TELEPHONES:
Examiner 4641
CHEX 4641
Nights after 6 p.m., Sundays, Holidays
Examiner 4641
CHEX 4643

Evening Examiner
Peterborough

Final — City Edition

VOL. LXXXIX, No. 12 | WEATHER Somewhat colder. | PETERBOROUGH, SATURDAY, JANUARY 15, 1944 | ★★ | PRICE FOUR CENTS

R.A.F. SHATTERS HUN PLANE FACTORY

French Unit Captures Aquafondata

Storm Mountain Positions For More Gains

By EDWARD KENNEDY
Associated Press War Correspondent

ALGIERS, Jan. 15. — (AP). — French troops, staving off five German counter-attacks in fierce fighting on the right wing of the 5th Army front in Italy, have pushed forward two more miles toward Cassino, it was announced to-day, capturing the village of Aquafondata and three important heights in its vicinity.

Pressure by the French forces under Gen. Alphonse Juin was applied over a considerable length along their mountain line in the general area northwest of Cassino and greatly strengthened the flank of the Americans driving toward that stronghold 70 miles from Rome.

The advance of the French put the Allies in a commanding position on heights entirely surrounding the village of Viticuso, which now apparently is in Allied control.

The Berlin radio announced yesterday that the Germans had evacuated Aquafondata, which is approximately seven miles north-east of Cassino.

All the heights taken by the French were more than 3,000 feet.

Mount Ferro, the most advanced of the three, is two miles northwest of Acquafondata and directly overlooking the village of Vallrotonda, which is about six miles north and slightly east of Cassino.

They also took Mount Pogano, two miles southwest of Acquafondata and Mount Pile, two miles northwest of Viticuso.

The fiercest of the German counter-blows was made some five miles north of Acquafondata along the San Pietro ridge.

During the first two days of their current campaign in this sector the French have taken 250 prisoners it was announced.

Mortars On Slopes

American forces to the south and west of Cassino have plowed into strong enemy fortifications on

FRENCH UNITS
(Continued on page 2, column 4)

Germans Using Rocket Planes

STOCKHOLM, Jan. 15 — (AP). —Last night's heavy R.A.F. and R.C.A.F. assault on Brunswick forced the Nazis again to put up their secret rocket-propelled fighter planes which they encovered for the first time in Tuesday's American assault, the Berlin correspondent of the newspaper Aftonbladet said today.

The Nazi rocket-propelled type is similar to the newly-announced Allies jet-plane, but driven from the rear by explosive fuel instead of from air sucked in from the front and then superheated and super compressed almost to explosive point as in the Allied type.

The rocket power was said by the correspondent to enable the new Nazi fighter to climb 4½ miles in two minutes, instead of the usual 15 minutes.

Only top-notch pilots were said to be able to withstand the sudden change of pressure experienced in the climb, which was described as more terrific than that undergone by dive-bomber pilots.

It was reported also that the Nazis are building a new type of automatic machine - gun which continues to fire on the target after the gunner is killed or wounded. It was described as having a rate of fire much faster than anything now used.

U-Boats Beaten

LISBON, Jan. 15 — (CP-Reuters).—Indication of Allied mastery of the U-boat menace in the Atlantic was provided by an official Portuguese statement yesterday that not a single torpedoed seaman from a belligerent ship was brought into Tagus during 1943, as against 448 such seamen reaching here in 1942.

Bomb Damages Theatre, Kills 7 People

LONDON, Jan. 15—(CP)—Seven persons were killed and 31 injured when a German plane making a freak raid without an alert being sounded dropped a bomb squarely on a suburban London movie house last night.

The sound of the plane's engines was heard, then the whistle of a bomb and, the Daily Express said, it scored a direct hit on a crowded theatre. Every one in an adjoining dance hall escaped.

The movie audience kept calm. Most did not know what the blast was as they had no warning of a raid flashed on the screen.

No gunfire was heard and the bomb hit the centre of the theatre roof. It missed two balconies and landed just back of the orchestra pit, blowing at least 25 seats into the air.

It was the first time in several weeks that a known German plane was able to get as far as suburban London without detection by the elaborate coast defense radiolocation system.

Failure to sound an alert, The Associated Press said, raised immediate speculation that the Nazis have a new type of noiseless plane, possibly bombing from the stratosphere, and it escaped detection.

An adjoining grocery store also was hit by the bomb, which screamed down shortly before midnight. Properties were destroyed in suburban London.

There were indications that only one enemy plane came over.

More than 3,000 people were in the theatre when the explosion occurred just after the finish of the feature picture, "Wintertime," starring Sonja Henie.

The theatre manager through a microphone on the stage told the audience to remain seated until the lights were put on and then advised them to leave. Some tried to depart while the manager was speaking, but three young girl ushers calmed them.

The theatre lobby became an emergency casualty station. A score of ambulances arrived within minutes.

Police said reports showed all were civilian casualties except one British soldier. Many of these injured were hit by fragments of flying debris.

The blast was so strong that one firewatcher on a large store said he was blown out of his chair. Most of the injuries were cuts by flying glass and other fragments.

Some persons living in a hotel across from the building housing the movie theatre, a cafe and

BOMB DAMAGES
(Continued on Page 12, Column 2)

Drops C.C.F.

MONTREAL, Jan. 15 (CP). —J. O. Gagnon, secretary of the French section of the C.C.F. in Quebec, said last night he had resigned the position. The announcement followed rumors of such a move. He declared: "Things are not as I saw them in my first contact with the C.C.F., and I have decided to resign." He did not elaborate.

Would Police Radio Output

Claims Public Entitled To Protection

CHICAGO, Jan. 15 (AP)—Silliman Evans, publisher of the Chicago Sun, yesterday suggested legislation requiring the recording of "every minute of broadcast, over every radio station, irrespective of the character of the program, the time, or the power of the station."

Evans made the suggestion in an address before the United States National Council for professional education in journalism.

If false or misleading advertising has been run in a newspaper, or if libel has been committed it is a matter of record in the newspaper, he said, and then added:—

'Not so with the radio . . . It goes on the air, a credulous and unsuspecting public hears it, and buys the fraudulent cure-all. But a split-second after the broadcast is made, no proof of fraudulent representation, or fake advertising, can be proven, except by hearsay, and that over the air."

Evans also suggested the American Newspaper Publishers Association employ a full-time, high-salaried executive to aid in the solution of problems confronting the newspaper industry, including that of newsprint.

Soviet Army Moves Toward Pinsk

White Russian Unit Now 20 Miles Beyond Mozyr City

By HENRY C. CASSIDY
Associated Press Staff Writer.

MOSCOW, Jan. 15 — (AP). — Russian troops pursuing a disorganized German army over a large sector west of the Horyn River beyond Sarny have driven within 70 miles of the big communications base of Kovel in pre-war Poland, front dispatches declared to-day.

To the north, a White Russian Army offensive battering into the Pripet Marshes toward Pinsk 115 miles away has smashed the backbone of Nazi defences, the newspaper Red Star said, and General Konstantin Rokossovsky's troops are pouring through the broken enemy line.

The Army newspaper said the German high command vainly ordered a line held between the Sluch and Horyn Rivers, but Gen. Nikolai Vatutin's Ukrainian forces battered through and the Germans probably will attempt another stand in the Styr River running 25 to 35 miles west of the Horyn, or between the Styr and Stochod Rivers, 20 miles east of Kovel.

Moscow raid said the Nazis did not have time to blow up or mine bridges

Soviet units that seized Stepan 18 miles south-east of Sarny were driving down behind Rowne (Rovno), 35 miles south, which was reported becoming outflanked

"Tremendous losses" were inflicted on the fleeing Germans, the Russian communique said, as Rokossovsky's Cossacks, ski-shod veterans and light mobile units plunged westward through the marshes.

More than 40 smaller towns and villages, including the rail station of Kotsury, 16 miles west of Kalinkovichi, on the north bank of the Pripet, were liberated in the fourth day of Rokossovsky's advance, the bulletin said, and 3,000 Nazis were killed.

Take 30 Towns

South of the marshes, Gen. Nikolai Vatutin's First Ukrainian Army broadened its front along the Kiev-Warsaw trunk railway and crossed the Horyn River, 10 miles west of Sarny. More than 30 towns were captured in this advance, including Stepan, 35 miles north of Nazi-held Rowne (Rovno), important junction on the Kiev to Warsaw railway, supply artery for the German 6th and 8th armies in the Dnieper River bend, far to the southeast.

The twin offensives were rolling westward about 60 miles apart along the only two rail routes serving east-west traffic through the Pripet Marshes.

Vatutin's drive south of Sarny threatens to outflank Rowne from the west, and the Germans stiffened their resistance in the area between Rowne and Novograd Volynski, 55 miles to the east. Despite this the Russians continued to advance, dispatches said, killing 400 Nazis and wrecking 11 tanks and guns.

In the lower Ukraine, where the Germans reportedly are launching their heaviest counter - attacks against advancing Red Army

SOVIET ARMY
(Continued on Page 12, Column 3)

Free 1,500 Poles

LONDON, Jan. 15 — (CP-Reuters).—A guerilla detachment of the Polesi region freed 1,500 citizens of Mozyr who were being carried off to Germany, the Moscow radio reported last night.

A communique from the Polesi guerilla force said: "We have just saved two trainloads of Mozyr citizens who were being carried off to Germany from Mozyr. We blew up the track, overwhelmed the German guards and freed 1,500 people."

German Papers Have Good Newsprint

By WADE WERNER
Associated Press Staff Writer

LISBON, Jan. 15 — (AP). — Dispatches concerning newsprint shortages in the United States have provoked puzzlement here as to how the Germans still manage to publish so many newspapers on the continent of Europe.

All apparently are getting a fairly good quality of newsprint.

Dailies from bomb - shattered Berlin arrive in Lisbon looking much the same as they did in 1939— Voelkischer Boebachter six pages, Borsen-Zeitung eight, Der Angriff six, the latter with its customary two-color front page and numerous news pictures.

More remarkable, however, is the number of newspapers appearing at widespread points in occupied and satellite countries — even in such places as Minsk, close to the Russian front.

However, this applies mostly to German-language papers.

Bucharest dailies published in the Rumanian language look war-weary on shabby stock. In Paris, the once properous Paris Soir has lately been reduced to a single sheet of tabloid size with printing scarcely legible . . .

On indication the Nazis have begun throttling the book publishing industry in order to maintain a paper supply for propaganda periodicals and newspapers is to seen in the textbook shortage in schools and universities.

During the First Great War some of the most luxurious issues of certain German magazines appeared in October, 1918, creating an impression in the mind of the casual reader elsewhere in Europe that Germany still was at the peak of production. A few weeks later, however, came the armistice.

Island Bases Lashed By U.S. Fliers

Fires, Explosions Damage Japanese Holdings

ALLIED HEADQUARTERS, New Guinea, Jan. 15—(AP)—Japanese tropical island bases in an almost unbroken chain of 3,000 miles from Borneo to Bougainville were listed today as having felt the wrath of bombs and bullets from far-ranging Allied planes.

From end to end of the long line, an Allied communique told of fires and explosions among such enemy facilities as a big oil refinery, a 7,000-ton cargo ship, planes, airdromes, barges, supply dumps, buildings and bivouacs.

Flying more than 1,000 miles northwest of Australia, heavy bombers set ablaze a cracking plant at the Balikpapan oil refinery on Borneo on the westernmost end of the operational line. On adjacent Celebes, the Wilhelmina wharf area was blasted.

Southeast of there, Liberators started fires in the harbor town of Dili on Portuguese Timor. Northeastward, on Ceram, explosions rocked Amahai airdrome and Geser village.

On nearby Dutch New Guinea, four-engined bombers attacked Keaukwa village.

Madang Hit Too

Closer to the northeastern New Guinea jungle front 75 tons of bombs were dropped on Alexishafen in the Madang sector.

From there, the operational line swung across New Britain, with attack planes tearing into enemy positions at invaded Arawe on the southwest coast; fighters strafing buildings and small craft to the east of Gasmata; and Mitchells and Liberators delivering a one-two punch from Solomons bases against Rabaul on the northeast end of the island.

Ground successes were reported on both sides of the narrow waters separating New Britain and New Guinea. At Borgen Bay, New Britain, United States Marines battling up the slopes of a strategic hill have killed 500 Japanese to raise enemy losses there to nearly 3,000 since that sector was invaded last Dec. 26.

On New Guinea, Australians winding up the Huon peninsula campaign captured Nambariwa and moved their artillery within shelling range of the enemy barge base of Sio.

Beaufighters Hit German Convoy

LONDON, Jan. 15—(CP Cable).—Canadian Beaufighters from the coastal command yesterday participated in an attack on enemy shipping off the Norwegian coast in which two medium-sized merchant vessels were hit by torpedoes and several escort vessels damaged, the R.C.A.F. announced today. Two Canadian planes are missing.

Coastal command Beaufighters estimated in Bergen reports to have numbered 26 dived through heavy anti-aircraft fire from both shore batteries and Nazi escort vessels to blast the convoy.

The first torpedo crashed against the hull of a medium-sized merchant ship as several Messerschmitts swooped in trying to break up the attack, but a New Zealand squadron followed up immediately with a second torpedo against another ship.

"We also got cannon hits on other vessels," one of the fliers said.

Three Messerschmitts ganged up on one Beaufighter, making six attacks while it twisted and dodged for 30 miles before it shook them off and escaped undamaged. Three planes were lost during the engagement, two of them Canadian.

The German version said that most of the torpedoes went wild and exploded ashore, with only one vessel receiving slight damage.

Absent-Minded

ST. JOSEPH, Mo., Jan. 15 —(AP).—Buchanan county has 80 of the most absent-minded persons in the world County Collector C. C. Van Ardle believes. He's just completed mailing cheques to that number of property owners who have paid their taxes twice. The total amount involved was $1,567.

German Troops Advance In Yugoslavia

LONDON, Jan. 156 — (AP).— German troops have smashed down the Vrbas River Valley from Banjaluka to within 45 miles of Sarajevt, capital of Bosnia in Yugoslavia, but have suffered heavy losses in Eastern Bosnia, Marshal Josip Bros (Tito) reported to-day.

Nazi columns captured the Vrbas River towns of Bugojno and Gornjivakuf, the latter 54 miles west of the Bosnian capital, despite continuing harassing action by Yugoslav partisans, Tito's communique, broadcast by the Free Yugoslav radio, said:

Sarajevo is 87 miles south-east of Banjaluka, rail junction from which the Germans began their drive through Central Bosnia.

Other German columns captured the town of Prnjavor, 12 miles south of Banjaluka. They are meeting bitter resistance, however, near the town of Kotar Varos, 10 miles farther south, where the Partisans are constantly attacking their lines of communication. A German column was reported smashed between Banjaluka and the town of Cadjavich.

Partisans were on the offensive in Eastern Bosnia according to Tito's bulletin, and captured the town of Bijelina and the locality of Jamja, 65 miles north-east of Sarajevo.

Hercegovinian Patriots were said to have cut the railway line between Dubrovnik on the Dalmatian coast north to Mostar, destroying the stations of Luk, Jasenica and Diklic.

The Yugoslav 2nd Division, battling Germans and Chetniks in Serbia, captured the locality of Ivanjica, south of the town of Cacak, after a fierve two-day battle in which the enemy suffered heavy losses.

The Fiume - Zabreg - Belgrade railway, main feeder artery of the German forces in Yugoslavia, was again cut by Partisan columns near Draganici.

EXTRA!

LONDON—The German high command announced today Russian forces had launched a new offensive "north of Lake Ilmen." Lake Ilmen is about 170 miles south of Leningrad on the long-dormant northern front.

NEW YORK—The German high command asserted today that the U.S. Air Force was "continuously publishing greatly exaggerated figures" on the number of German fighters shot down during American raids on the Reich.

OTTAWA—War expenditures for the first nine months of the present fiscal year, April 1 to Dec. 31, 1943, totalled $2,782,749,515, compared with $1,641,588,326 in the same period of the previous year.

Hitler Has Plane Reserve Hidden Away

Invasion Visualized As An Armageddon Never Before Witnessed

By DEWITT MacKENZIE
Associated Press War Analyst

The chief Allied lessons emerging from the mighty daylight air battle over central Germany Tuesday are twofold: (1) Encouragement, because the air fleet was successful in a most hazardous attack, and (2) warning of future dangers, because of the strength displayed by the enemy.

The magnitude of the attacking force, comprising some 700 great bombers and 500 fighter planes, resulted in the Nazis flinging into the air every available craft to meet the assault. Thus they confirmed that Hitler has a reserve which he has been husbanding against the day of Anglo-American invasion when air power is likely to be the determining factor.

Will Attack Britain

This reserve will come into full action when Allied forces move out from England for the greatest amphibious operation ever attempted. Then we shall witness an aerial conflict such as heretofore has been seen only in the fantasies of imaginative writers and artists. The British military commentator who writes under the nom de guerre of "Veritas" has this to say about probable German activities at this crucial moment as the Allies rush for the kill:

"Apart from terrorism (against Britain), it is obvious enough that as a great expeditionary force with its vast mass of equipment and supplies begins to converge on the invasion ports, the enemy will go all out to inflict the maximum damage and as far as possible to cripple transport and cut down our war production—by bombardment and possibly by using air-borne suicide squads. It is known that the German have a bomber force in reserve for this purpose, and that, by enforcing a system of drastic priorities, they have been able to raise their fighter strength in North Europe to about 2,000 front-line aircraft.

"In the titanic campaign for air mastery, both sides can be expected to throw in everything they have. While it lasts, the civilian population of England may well experience something in the nature of a state siege. Whatever they may be called upon to endure, they will be right in the front line, and their contribution to the gaining and sustaining of bridgeheads will be an indispensable one. They have been at 'action stations' for four years: and they are ready."

That's the grim picture which the people of Britain see in the gathering clouds over the French coast. We on this continent will do well if we try to orient ourselves to this Armageddon towards which we are rushing.

The Weather

Peterborough Temperatures:

Today:
Night low .. 29 Noon 30
Yesterday:
Highest ... 31 Lowest ... 19
One Year Ago:
Highest ... 33 Lowest ... 12
*—Below zero.

Weather Forecast:

Georgian Bay — Moderate to fresh winds; generally fair and colder to-night and Sunday; scattered snow-flurries.

Lower Lake Region — Moderate to fresh winds; partly cloudy and somewhat colder to-night and Sunday; light snowfalls or flurries

Ottawa and Upper St. Lawrence Valleys — Moderate to fresh winds; partly cloudy and somewhat colder to-night and Sunday.

Free Medicine

NEW YORK, Jan. 15 — (CP) — The Melbourne raidio said yesterday that J. Fraser, Australian Minister of Health and Social Services had announced that a Bill providing "free medicine for every Australian regardless of income" was being prepared for submission to Parliament.

German City Of Brunswick Left In Flaming Ruins Gets 2,000 Tons Of Bombs

Huge Messerschmitt Plant Is Target As British Night Raiders Continue Round The Clock Assaults

LONDON, Jan. 15—(CP).—The R.A.F. and R.C.A.F. threw their full weight into the pre-invasion campaign to exterminate the German air force, burying the central German city of Brunswick under a heavy load of explosives last night as an after-stroke to American daylight attack last Tuesday when heavy bombers fought one of the great battles of the war to bomb the Messerschmitt plant.

The heavy R.A.F. bombers dumped 2,000 long tons of bombs upon the plane-manufacturing city in what the Air Ministry termed "a very heavy attack." This and other operations cost 38 aircraft.

The R.C.A.F. share of the night losses was seven aircraft.

Great fires were left burning.

As this main force was over Brunswick, Mosquito bombers returned again to attack Berlin, and other planes bombed Madgeburg, southwest of Berlin, and targets in northern France.

The overnight blow at Nazi defence fighters swung the Allied aerial offensive into a round-the-clock attack again, following by only a few hours a day-long assault on military targets in northern France by strong formations of Allied heavy, medium and light bombers, fighter-bombers and swarms of fighters.

Nine enemy craft were destroyed in the daylight raids by American heavy bombers, and 18 more by their fighter escorts. Allied losses in yesterday's daylight operations were 16 planes, three of them heavies.

The Canadian Lancaster squadrons were included in the bomber command force which ranged over Germany during the night, it was learned.

A German broadcast said 'major' formations had attacked during the night, and added that Nazi fighters had offered strong resistance.

Making their first attack since the gigantic air battles over Germany Tuesday, hundreds of U. S heavy bombers with fighter escort were included in the mixed armada which poured a deluge of explosives on Northern France by daylight yesterday.

The onslaught appeared to equal and may have exceeded the record Christmas Eve raid on the same area in which approximately 700 American heavy bombers and about the same number of Marauders and fighters participated.

The Lancaster squadrons of the Canadian bomber group fought through a big force of German night fighters to do another of the cloud-bombing jobs that set Brunswick so alight it looked like a city "that was not blacked out," as one pilot put it.

This flier added, "It was just like daylight. Fires on the ground lit up

CITY OF BRUNSWICK
(Continued on Page 2 Column 6)

Windsor Strike Threatens Transport Tie-up

WINDSOR, Jan. 15. — (CP).— Windsor's entire wartime trucking industry to-day was threatened with a tie-up following a meeting last night of members of the Teamsters' Union who voted to give Union Organizer A. D. Petrozzi power to call a general strike unless some agreement is reached soon between Direct-Winters Transport employees and the management. Employees of the organization have been out since Jan. 3.

The union concerned is Local 880 of the International Brotherhood of Teamsters, Chauffeurs, Warehousemen and Helpers (C.I.O.) A statement issued from union headquarters to-day said Petrozzi had been given the power to order a strike unless he is successful in bringing the men and the company together over the week-end.

Petrozzi said that rather than see the entire industry tied up he would make another attempt to bring Direct-Winters management and employees to an agreement. Differences include a collective bargaining contract and adjustment of bonus payments.

Company officials said they were ready to sign an agreement but want no closed-shop clause. The union insists that without a closed-shop

WINDSOR STRIKE
(Continued on Page 2, Column 4)

Discipline Spain Newspaper Says

MANCHESTER, England, Jan. 15 (CP-Reuters).—Commenting today on a London report of time bombs hidden in cargoes of oranges shipped from Spain, the Manchester Guardian said editorially that "the episode of the time bombs in the oranges may do what other affronts from the same quarter have not done and this is to compel the Foreign Office to take a really strong line with the Spanish government."

"It certainly will cause angry feeling in this country and it is inevitable that the Government shall declare more openly its complete dissatisfaction with Franco and his government," the Guardian said.

"Planting of time bombs in food cargoes is a hostile act of great seriousness and justifies much more than diplomatic remonstrance. It is clearly the act of agents, whether of the Falange or German, and it is time Franco was made to understand that this kind of pro-Axis 'neutrality' will not be tolerated.

"The United States is much exercised now about the growth of Fascist governments in Latin America. All the more reason why she should join with us in making an example of the Fascist in Europe to whose pattern Argentina and Bolivia are shaped. Franco's turn comes before that of Ramirez."

Launch Corvette Peterborough

"Corvette Peterborough launched at 9:00 a.m." was the wording of a telegram received to-day by Mayor James Hamilton from the Kingston Shipbuilding Company.

Earlier this week the Mayor had been advised that the launching would take place on Saturday, but would be without ceremony. The christening ceremony is expected to take place near the time of the commissioning, possibly May or June, when representatives from this city will be present.

Editor Warns The Public

Urges AP To Appeal Court's Decision

CHICAGO, Jan. 15—(AP)—Richard J. Finnegan, editor of the Chicago Times, said yesterday he was "sure the public doesn't understand what has happened" in the United States Government's suit against The Associated Press.

"Few newspapermen do, either," he told the American Association of School and Deparmtents of Journalism.

He said AP should appeal the decision of the New York Federal court and that "the Supreme Court ought to clear things up."

The findings of the court "mystified us when we compared them with the complaint," which accused AP of violating anti-trust laws. He said "we have the court's word that The Associated Press is not a monopoly in the important aspects that the government claimed."

"The court nevertheless, through an injunction which restrains AP from observing by-laws regulating the election of members, has taken the copy of a news report under its wing," he continued. "It has opened the door for government regulation of news material while it is still in the written form, prior to publication."

Poland Stalls On Reply To Russians

Ask Britain, U.S.A. To Sit In On Discussions

LONDON, Jan. 15—(AP).—British official quarters and the London press today hailed the Polish government's reply to Russia's boundary offer as brightening the chances for settlement of this knottiest of United Nations' problems.

The Poles, in an official statement early today, neither accepted nor rejected the Soviet Union's offer of the Curzon Line as a possible Russian-Polish frontier, but called upon the United States and Britain to bring them and the Russians together to discuss all outstanding questions.

The British Government was represented as more than willing to lend aid as an intermediary, especially to restore Soviet-Polish relations to co-ordinate the Polish underground with the Red Army's drive.

(The U.S. State Department announced in Washington that it had received and was giving immediate attention to the Polish request.)

The diplomatic correspondent of the London Times said that Britain as well as Russia had assured the Poles their borders would be extended westward as compensation for the Soviet's Curzon Line proposal, which would leave Russia with the bulk of the Ukraine and White Russian territory incorporated into the Soviet Union in 1939.

The press generally alluded to the Poles' "wise, statesman-like" reply, which it said avoided "polemics" and seized the opportunity offered by the Russians to get down to brass tacks in negotiations.

Report Encouraging.

The Polish statement, a copy of which was given to the Russians before its publication, came after a cabinet session which lasted throughout Friday morning and was followed by another meeting between British Foreign Secretary Anthony Eden and Polish Foreign Minister Tadeusz Romer.

"The Polish government," it said, "are approaching the British and United States governments with a view to securing through their intermediary discussion by the Polish and Soviet governments, with the participation of the British and American governments, of all outstanding questions, settlement of which would lead to friendly and permanent co-operation between Poland and the Soviet Union."

The British government issued a comment on the Polish statement, declaring it was regarded as "an encouraging response" to the Soviet declaration broadcast from Moscow Jan. 11.

"It shows that in the view of the Polish government all outstanding questions that divide them are open to negotiation with the common object of reaching a satisfactory settlement," the British statement said.

The Soviet declaration of Jan. 11 said the Polish government had "shown itself incapable o organizing an active struggle against the German invaders in Poland itself" and "by its incorrect policy it often plays into the hands of the German invaders."

Warkworth Youth Absent From Parades

CAMPBELLFORD, Jan. 15 (ENS) —To be granted a postponement of military training under the N.R.M.A. does not relieve the citizen of fulfilling his obligation to the militia. A Warkworth youth, C. J. Cornelius, found out when he was hailed before Magistrate O. A. Langley, K.C. Friday on a charge of failing to report for parades as a member of B Company, 2nd Midland Regiment.

The charge was laid by Major N. Alex. MacColl who told the court that the accused had not put in an appearance at a parade since last summer. Cornelius pleaded that he had been granted a postponement of Military Training and therefore did not have to attend parades, however when it was explained that the postponement did not alter his status in the militia he agreed that he would attend future parades and the charge was withdrawn.

DENMARK'S ROLE — While a direct Channel crossing to some sections of northern France or the Low Countries is considered certain when the second front invasion begins, Denmark is also looked upon by many as an important key to an assault on the Nazi European fortress. This map shows a method of attack which has been discussed widely by experts. A combined air and sea attack, followed by troop landings, could be undertaken from England while Russia's Baltic army, already hitting at Latvia and in the East Prussia area, could be co-ordinated with the thrust from the Atlantic. Arrow indicates how Norway may be an effective landing place for Allied troops and Hitler already has indicated his fear of such a possibility by fortifying Danish Jutland. Once landings on Denmark were achieved, northern Germany would be left open to attack.

Bulgars Order Sofia Evacuated

LONDON, Jan. 15 — (AP). — The Bulgarian Government has ordered immediate total evacuation of Sofit's 300,000 citizens as a result of heavy Allied air blows against the capital, the German radio announced last night.

Dispatches from Istanbul quoted travellers as saying the centre of the city was almost knocked out by the American-British day and night attacks this week. The German marine headquarters and the Hotel Slavianska Besseda, housing most of the German army staff, were reported destroyed.

The German broadcast said most of the evacuees would be accommodated in the provinces and added that other large towns in Bulgaria also were to be evacuated.

(The Bulgarian home radio broadcast an order of the day by Interior Minister Docho Christov which threatened the personnel of Sofia's health services with prosecution if they did not report for duty in the capital within 24 hours. The broadcast, recorded by U.S. Government monitors, said the city's banks and motor repair shops were also ordered to re-open immediately.)

The death penalty has been ordered for looting and a curfew imposed from 8 p.m. to 8 a.m., the Berlin broadcast said.

The Istanbul advices said the Ministries of the Interior and Finance and part of the Foreign Ministry were reported destroyed among many other buildings, including the National Theatre.

Pugnacious Pilot Hurls Gasoline Tank

Air Headquarters in Italy, Jan. 15 (AP). — Lt. R. M. Bell, Barrington, Ill., pilot of a bomb-less plane that went along to cover a formation of bombers attacking shipping off Yugoslavia Thursday decided he had to have his part in the fray.

Diving on one 5,000-ton ship that had been hit, he dropped his belly fuel tank directly on the deck. The gasoline helped to spread the small fire abroad the vessel which was soon enveloped with flames.

Midland Loan Gains

PORT HOPE, Ont., Jan. 15 — (CP)— The Midland Loan and Savings Co., of Port Hope, reports for 1943 a balance of $61,646 carried forward, after payment of dividends totalling $28,800, with all dividends covered by earnings. Cash totals $205,211 and the liquid position shows an improvement over last year, says S. R. Caldwell, president.

Eradicate T.B.

HAMILTON, Ont., Jan. 15—(CP). —Dr. Bernard T. McGhie, Deputy Minister of Health for Ontario, expressed hope yesterday that tuberculosis may be eradicated in Ontario within the next 25 years with the aid of a provincial government travelling diagnostic clinic and branch laboratory.

Evacuate Oslo

STOCKHOLM, Jan. 15—(AP).—The German-dominated Scandinavian Telegraph Bureau said to-day there were reports in Oslo that 4,000 persons had been evacuated from the Norwegian coastal city of Tromso because of a possibility of an Allied invasion in that area.

The bureau said there were other rumors that Narvik and Harstad would be evacuated.

Aluminum Setup Irks US Member

WASHINGTON, Jan. 15.—(AP).—Representative Walt Horan (Rep., Wash.) said yesterday that Joseph B. Eastman, director of the office of defence trasportation had recommended to the War Production Board the closing down of 20 of the 25 aluminum lines in the United States Pacific Northwest.

The representative said Eastman advanced "a transportation squeeze" as the reason for his request.

The O.D.T. director did not name the lines he suggested closing.

"It is just another phase of the current aluminum jockeying," Horan said. "We of the West Coast delegations do not want any shutdowns in the United States as long as the Shipshaw project in Canada is allowed to run full blast. Our delegations are asking Eastman the cost of transporting alumina (a source of aluminum) to Shipshaw and the cost of transporting aluminium to the United States."

Horan said Eastman made his recommendations to the W.P.B. in reply to a request from the W.P.B. for his views on shutdown of aluminum production lines.

Young's Point Woman Wins Ton Of Coal

LAKEFIELD, Jan. 15 — (ENS). —Miss Mureitta Jory, of Young's Point was the winner of the ton of coal which was drawn for at Nursing Class card party Thursday.

The party was held in the Oddfellow's Hall and 21 tables of cards were played. The winners were as follows: Ladies' first, Mrs. Harold Coons; ladies' consolation, Mrs. Percy McFadden; men's first, Abner Windsor; men's consolation, Robert Charlton; lucky chair prize, Miss Martha Garvey.

Ladies who arranged the party served lunch included: Mrs. S. Trude; Mrs. Ernie Waldon; Mrs. Jack Brown; Mrs. M. Millage; Mrs. Stan. Richardson; Mrs. R. Crawford; Mrs. Earl Orr; Mrs. J. Ridpath and Mrs. W. W. Leonard. Elsie Waldon drew the lucky ticket.

TORONTO FRUIT

TORONTO, Jan. 15 — (CP). — Wholesale fruit and vegetable prices were unchanged here today.

Army Probing Dog Decoration

WASHINGTON, Jan. 15 —(AP). —A United States war department spokesman said last night the army is investigating the award of a Silver Star to a dog for heroic attacks on the enemy in Sicily.

Dogs for Defence reported in New York yesterday that three-year-old half-husky, Chips, also awarded the Distinguished Service Cross November 19 for "courageous action in single-handedly eliminating a dangerous machine-gun nest and causing the surrender of its crew."

The War Department spokesman however, said army officials here expressed doubt the dog has received the D.E.C. or the Purple Heart which Dogs For Defence said also was added to Chip's collar decorations.

MORE ABOUT—

French Units

Continued from Page 1

Mount Trocchio, last big physical barrier on the road to Cassino, and are engaged in hard fighting. The Germans have covered the slopes of the mountain with mortars and machine-gun nests requiring slow, determined effort to root them out.

Extensive patrol activity continued on the 8th Army front and one scouting detachment plunged into the enemy lines south of Civitella, inland beyond Cassoli, and became involved in a sharp skirmish. British heavy guns were firing on both the 8th and 5th Army fronts.

In the air, Allied bombers winged across the Adriatic and attacked the Mostar airfield and the Sibenik area in Yugoslavia, scoring hits on several merchants vessels.

The air communique said the Mostar airfield received "a concentrated attack" by a strong force of escorted heavy bombers, which dumped large quantities of high explosives and fragmentation bombs on hangars and runways.

Attacks in the Sibenik area were carried out by light bombers and fighter-bombers.

Medium bombers attacked a railway bridge at Pontecorvo in the Cassino area while other planes blasted gun positions at Sant'elia and San Giuseppe. Hits were scored on the port of Anzio, southwest of Rome.

Five Allied planes were reported missing against four enemy aircraft destroyed in the day's operations.

MORE ABOUT—

Windsor Strike

Continued from Page 1

agreement or its equivalent the company divides the union membership against each other or encourages employees not to join the union.

United Church Holds Annual Meeting

ROSENEATH, Jan. 15.—(ENS).—The annual congregational meeting of the United church was held on Thursday night with the pastor, Rev. E. H. Unstead, presiding.

The financial statement presented by treasurer, A. J. Campbell, showed balance on hand from previous year, $255.78. Receipts $1,420.62 The balance in the treasury at present is $285.76.

The Sunday school report by Fred Lewis showed receipts including a balance of $16.10 from previous year $158.68, expenses $144.54, and a balance on hand of $14.14. Forty-seven sessions were held with an average attendance of 56. The school gave $29.40 to the M. and M. fund.

Miss Doris Roberts reported for the Y.P.U. as follows: Balance on hand $14.71, receipts $25.12. Disbursements included $10 to M. and M. fund. The present balance is $10.42. The report of the W. A. secretary, Mrs. Elizabeth Braithwaite, was membership 22, twelve meetings held, with an attendance of 162 members, and 96 visitors, average attendance 21. Offerings for 11 meetings were $12.03. A special offering of $8.01, taken at one meeting, was used to buy ingredients for Christmas cakes for overseas boxes, membership fees $5.50.

Mrs. George Mouncey read the W.M.S. financial statement. Receipts, including a balance of 72c, were $189.81. There are 11 annual members and 2 life members, 11 meetings were held with an average attendance of 11.

Retiring stewards J. H. Baxter, Rae Brown and A. J. Campbell, were re-elected for a further term of two years. Fred Lewis resigned as steward and Douglas Coyle was elected to complete Mr. Lewis' term of office. Auditors were Cecil Roberts and C. W. Varcoe.

Mr. Unstead reported 140 members on the roll, 132 resident and 8 non-resident, and 2 transfers. 4 weddings, 4 funerals and 2 baptisms.

Votes of appreciation for their services were tendered the pastor, Rev. E. H. Unstead and Mrs. Unstead, the choir leader and organist. Miss Margaret Atkinson, and the flower committee, Mrs. M. Davey, Miss Hildred Taylor and the late Mrs. J. H. Baxter.

Bemersyde I.O.D.E. Present At Banquet

CAMPBELLFORD, Jan. 15 (ENS) —Bemersyde Chapter I.O.D.E. members held an informal banquet at Woodlawn Inn when year-end reports were given and a nominating committee was selected. The affair attracted upwards of fifty members and Mrs. W. H. Ashton, honorary regent of the Chapter was guest of honor. Also guests of the other members were ten ladies of group 4, headed by Mrs. F. E. Chapman who won the yearly attendance contest.

A box of note paper was presented to the retiring regent, Miss Eleanor Ferris, made on behalf of the chapter by the vice regent, Mrs. J. D. McEachern. At the conclusion of the banquet which was interspersed with a sing-song and contest, a nominating committee of five was appointed and they received the ballots from which a new slate of officers will be selected at the next meeting. Routine reports were heard from officers and these were highlighted by the war convener, Mrs. H. T. Scott's summary of Christmas parcels sent out by the chapter. She declared 181 parcels had been sent overseas and the same number had gone to those on service in Canada.

Plan Post War Job For Port Hope Area

TORONTO Jan 15—(CP)—Plans for rehabilitating land in the Ganaraska River area near Port Hope which would employ 500 returned servicemen for two years were described last night by A. H. Richardson of the Ontario Government's Forestry Department.

Richardson told the 110th annual meeting of the Toronto Horticultural Society a survey he made in 1942 indicated returned men could be used for tree planting, wood lot improving and construction of dams and reservoirs.

Farmers' Wives Say City Women Have Easiest Job

CAMPBELLFORD, Jan. 15 (ENS) —Having had a good many years first hand experience of farm life, ladies of the Petherick's vicinity are strongly of the opinion that their city sisters have a much easier time of it than they do. At least their arguments were convincing enough to win an impromptu debate on the subject when the topic "Resolved that I would rather be a farmer's wife than the wife of a city dweller." The debate formed a part of the January meeting of Zion Women's Association which met Thursday afternoon at Mrs. E. Irwin's to hear a report on the banquet they had provided for Rotarian's Farmer's Night.

An unusual feature of the meeting was the presentation of a lovely wall bracket to Mrs. Royce Hannah (nee Rheta Watson) whose marriage took place on January 5. Mrs. E. Irwin made the accompanying address and Miss Marian Wright made the presentation.

The program opened with a singsong lead by Miss Isobel Irwin followed by a reading by Mrs. Jack Watson; a piano duet by Misses Marion and Bernice Wright; an address by Mrs. J. R. Bick on the "New Year"; and a reading by Mrs. John Simpson. The debate was conducted by Mrs. Fred Barnum with Mrs. D. Ingram and Mrs. Carmen Wright presenting the argument for the affirmative and Mrs. A. Petherick and Mrs. H. Arnold on the winning negative side. The judges were Mrs. J. R. Bick, Mrs. E. Irwin, Mrs. E. L. Anderson. At the close of the meeting Mrs. John Simpson gave demonstration of a punch mat.

MORE ABOUT—

City Of Brunswick

Continued from Page 1

the clouds and the clouds lit up the sky. You could see the big bombs going off."

"The Germans were using their new fighter flares, several times brighter than the old ones," a Canadian gunner said. "The whole target area was dazzling with them and we could plainly see our Lancasters swarming all over the place."

One of the Canadian Lancasters shot down an antiquated four-engined Focke-Wulf Condor, primarily a transport plane, which the Germans threw up with its fighters in frantic opposition to the fourth big night attack of the month on Germany.

Use 1,400 Planes

Brunswick, a city of 200,000 people 100 miles west of Berlin was last bombed by the R.A.F. on Sept. 27, 1943, in an attack that was secondary to a smash that night at Hanover. It was also hit by daylight by Americans last Tuesday, along with four other German cities.

Brunswick is the home of airplane works, and plants turning out artillery, motorcycles, tractors and railroad signals.

"We could see what looked like a lot of little stars down there and they seemed to rush up and burst," a pilot said of the German anti-aircraft fire.

Yesterday's daylight attacks against the so-called "rocket-gun coast" called into action in the neighborhood of 1,400 Allied planes. Last night's twin blows by the heavy bombers and the Mosquitoes made the fourth notable United Nations air assault against the Germans within 24 hours.

One hundred Russian bombers entered the assault yesterday, attacking a German Black Sea convoy.

Madgeburg, Elbe River city about 80 miles southwest of Berlin, is an important chemical and war manufacturing city.

Gruesome Film

MOSCOW, Jan. 15 (AP)—A newsreel of the Kharkov trial which resulted in the hanging of three Germans and one Russian traitor last month on charges of committing atrocities against the civilian population was given a first showing for foreign correspondents last night. With gruesome views of numerous cadavers and a close-up of the hanged four, the film is one of the grimmest of the war.

Cheese, Produce and Livestock

WINNIPEG GRAIN.

WINNIPEG, Jan. 15 — (CP). — Rye futures lost nearly 2 cents in early trading yesterday on the Winnipeg Grain Exchange, but recovered near the close to finish unchanged to ¼ cent higher. Commission house liquidation and stop-loss selling caused declines shortly after the opening, with the May future falling to $1.25¼, the July to $1.25.

HOG PRICES

TORONTO, Jan. 15 — (CP). — Prices were unchanged at bacon-hog markets reporting early today. Dressedweight: Barrie, London, and Stratford $17, Hamilton $17.10 and Hull $16.95 all delivered.

TORONTO PRODUCE

TORONTO, Jan. 15 — (CP). — Eggs: Wholesale to retail, A large 38 cents; A medium 36 cents; A pullet 31 cents; B 33 cents; C 31 cents; country shippers quoted on graded eggs, cases free, A large 35 cents; A medium 33 cents; A pullet 27 cents; B 30 cents and C 27 cents.

Butter: First grade solids 35c; second 33½ to 34 cents.

Toronto Woman Left Baby Die

TORONTO, Jan. 15 — (CP). — Chief coroner Dr. Smirle Lawson, said today an autopsy performed last night on the body of a newborn babe found yesterday in the west end of the city revealed the child had lived when it was born.

The autopsy followed the arrest yesterday of Mrs. Madeline Hale, 33, of Toronto on a charge of concealment of birth. She was taken into custody after discovery of baby's body in a rooming house.

The chief coroner said that the babys death was due to an untied umbilical cord, which caused hemorrhage and a rope tied around the child's neck.

Hog Quotations In Peterborough

SATURDAY, JANUARY 15

Hogs: $16.40 plus transportation.
Sows: $12.25 plus transportation.

Eggs: A large 31c; A medium 29 cents; A pullet 26c; B grade 26c; C grade 23c.

Chickens: Milk-fed A 31c; milk-fed B 29c; Select A 29c; grade B 27c; grade C 23c.

Young turkeys: Grade A 38c; grade B 36c.

Cream: Special 46c; No. 1 45c; No. 2 42c (including Government bonus.) If delivered 2c extra.

The Quaker Oats Company quotes Ontario Winter Wheat No. 1, $1.10; No. 2, $1.10; No. 3, $1.08; milling oats 62c; buckwheat 68c.

Obituary

HIRAM BARNUM.

CAMPBELLFORD, Jan. 15. — (ENS).—A native of Seymour township and life-long resident of the district, Hiram Barnum 84, was buried at Rylstone Friday afternoon. He was a well known and highly respected figure in the community where he had farmed until about twenty years ago when failing health forced his retirement. Following his marriage to Ellen Meiklejohn, formerly of Rawdon, the couple moved to a farm on the 11th Concession, where Mr. Barnum live to the time of his death.

Mr. Barnum was a member of Rylstone United church, where for nearly twenty-five years he had been an elder and took an active interest in church affairs. Though like others of the vicinity he went in for mixed farming, Mr. Barnum was at one time the largest patron at Rylstone Cheese and Butter Company which he served for a number of years as director.

There survive besides his widow two sons, Gordon and Douglas at home, Lorne at Petherick's Corners and Harold of Seymour, and one daughter, Mrs. Harry Watson, (Bessie) of Seymour. The funeral cortege left the family residence at two o'clock for Rylstone United church, where services were conducted by Rev. Holden of Springbrook and interment was made in the Rylstone cemetery. The pall-bearers were John S. McKeown, W. T. Allan, Chester Meiklejohn, Murray Meiklejohn, Sanford Meiklejohn, Richard Meiklejohn and the bearers of many lovely floral tributes were Roy Southworth, Earl Finch, Densmere Lain and Lawrence Meiklejohn.

Fall Wheat Safe

TORONTO, Jan. 15—(CP).—W. R. Reek, Deputy Agriculture Minister of Ontario, said last night the fact that only 3.8 inches of snow have fallen in the Toronto area this winter will cause "no great damage" to wheat and clover crops. The snowfall has been the lightest to date since 1940.

Sues Halifax

HALIFAX, Jan. 14 — (CP). — Mrs. Irene Sinclair, sister of former Premier Mitchell Hepburn of Ontario, has filed a damage suit against the city of Halifax for injuries suffered Christmas Eve. She fell on the icy sidewalk while returning from her duties as a Red Cross transport driver, and was taken to hospital with a broken leg.

PILES Sufferers of bleeding and protruding piles should know Bunker's Herbal Pills treat the cause at its source. Money back if the first bottle does not satisfy. Buy from your druggist.

C.C.F. Optimistic Toward Dominion Fight

NEW YORK, Jan. 15 (CP) — A Canadian General Election within 15 months may put the C.C.F. in power and the party is preparing plans to meet such a National challenge, M. J. Coldwell, C.C.F. leader, said in addressing a meeting sponsored by the League for Industrial Democracy today.

"It is not beyond a possibility, if not a probability, that the general election due within 16 months at the most, will put us in power in Canada," said Mr. Coldwell.

Word reaching him from overseas had reported great gains in strength for the C.C.F. among all the armed forces. If Ontario civilians had voted in the Provincial election last August in the same proportion as soldiers who were "permitted" to vote in Canada, the C.C.F. would have been the government of Ontario, Mr. Coldwell said.

Had provision been made for taking the soldiers' vote overseas, particularly in Britain, all the 1943 elections in Canada would have been more conclusively C.C.F.

Editorials in the daily, weekly and financial press attacking the C.C.F. were evidence that "the vested interests are thoroughly alarmed" at the prospect of the party winning the Federal election.

"Because this is so obvious the common man in greater numbers joins our ranks."

New Social Order

The C.C.F. aim was to replace the present capitalist system with its "injustice and inhumanity" with a social order from which exploitation of one group by another would be eliminated and in which economic planning for abundance would supersede unregulated private enterprise.

The party believed the change could be made through political action and the election of a C.C.F. government.

"We do not believe in change by violence," Mr. Coldwell said.

In 10 years the C.C.F. had become the major political issue in Canada, but inadequate funds prevented the party taking full advantage of a favorable situation, while its opponents were financed by the corporations, some of which were subsidiaries of parent companies in the United States.

The C.C.F. did not intend to allow any corporation, native or foreign, to rob Canada or posterity. National planning to develop resources was required. But the C.C.F. did not believe that everything should be owned and operated by the state.

It distinguished between two kinds of property—that upon which the life and general welfare of the community depended and which should be socially owned, and that which ministered to the welfare of the individual and family and did not interfere with the general economic plan and thus should be individually owned.

Hastings News

Rev. Lennox, and Mrs. Lennox and family, rector of St. George's Anglican Church, Hastings, have taken up residence in Campbellford.

Mr. Bruce McConnell of Peterborough spent a few days with his parents here.

Mr. and Mrs. Henry Hawman and little daughter Mary Gale of Woodbridge were recent visitors with Mrs. Hawman's parents Mr. and Mrs. A. E. Metcalfe.

Miss Mary McKee of Peterborough spent Monday with her mother Mrs. F. McKee and attended the funeral of the late Fred A. Dodd.

Mr. and Mrs. A. V. German are spending a holiday with friends and relatives in Windsor and Detroit.

Mrs. V. Faux left on Sunday for an extended visit with her sister, Mrs Mary Young of Turlock California. Mr. Gus Faux accompanied his mother as far as Toronto, after spending the past two weeks in town; Gus is returning back to his work in Muskwa B C.

Mr. and Mrs. C. Mouncey of Roseneath and Miss Helen Richardson Peterborough were Sunday guests with Mr. and Mrs. Fred Morrow.

GENERAL INSURANCE

STAN DARLING Insurance
Fire, Auto, Accident and Health, Plate Glass, Liability and Life.
346 WATER ST. PHONE 8884

PERSONAL PROPERTY FLOATER INSURANCE
Protection everywhere, anytime. For full details, Phone 5542
DIXON & HURLEY
General Insurance 391 Water

T. MARK & SON
General Insurance
360 WATER ST.
Phone 5425

INSURE IN SURE INSURANCE
C. J. RAY
418 Water Street Dial 4143
Fire Automobile Sickness and Accident, Plate Glass Liability Life Etc.

REGENT THEATRE
EVANGELISTIC SERVICE
SUNDAY EVENING
8.30 P.M.
SPEAKER:
MR. REG. LAYZELLE
OF TORONTO
SOLOIST (BARITONE)
HAROLD WARDELL
OF ISLINGTON
SONG LEADER
BERNARD ALDRIDGE
OF TORONTO
— EVERYBODY WELCOME —
These services are sponsored by a group of Christian business men

— — — Clip Here and Mail to Some one in Service — Do It Now! — — —

THE HOME FRONT

Service Edition of the Peterborough Examiner

VOL. 1. EVENING EXAMINER — PETERBOROUGH, SATURDAY, JANUARY 15 NO. 12

Condition Serious.

Rev. Dr. George Easton of Trinity United Church and friend of the returned soldier was stricken while attending church conferences in Toronto and his condition is reported as serious.

Four Plead Guilty.

Four boys whose ages were 17, 16, 17, 19 pleaded guilty to robbing Crawford's store in Lakefield and Clarence Foster's gasoline station. The youths were arrested at Bowmanville while trying to get to Toronto with the stolen goods. They were remanded for sentence.

28,005 In City.

Census figures in Peterborough reveal 28,005 inhabitants and by church affiliation they are United Church 9,709, Anglican 6,242, Roman Catholic 5,992, Presbyterian 2,267, Baptist 1,786, Salvation Army 578, Bethany Tabernacle 228, Jewish 178, Gospel Hall 163, Assembly Hall 43, Pentecostal 314, Christian Science 29, Free Methodists 42, Bethel Baptist 23, Miscellaneous (Protestant) 411.

Corvette Launched.

The corvette, "Peterborough" being built at Kingston has been launched but will not be christened until spring when it is being commissioned.

Re-elected Chairman.

Gordon Matthews has been re-elected chairman of the Public Utilities Commission. Mr Matthews has commenced his 19th year as a member of this civic body.

Heavy Enlistments.

With war work easing up in some of the local factories exemptions are being cancelled and many men are being called into the active army.

Warehouse Ransacked.

Furs valued at $1,100 were stolen from the warehouse of Harry L. Jopling. Among the loss were 70 red fox skins, five beaver pelts and a lynx skin.

Fred A. Dodd Passes.

Fred A. Dodd, well-known resident of Hastings and member of the Volunteer Fire Brigade for 40 years is dead.

Burglars Steal Safe.

Safe-crackers broke into the office of the H. R. Scott Lumber Company and carried out the safe. They forced it open only to get $3 or $4 in silver and a few stamps.

Veteran Teacher Passes.

H. A. Yenney for years principal of the Old South Central Public school and later Queen Alexandra school died at his home in Uxbridge.

Guard Disbanded.

The Civic Volunteer Guard organized at the time of the fall of France and when invasion threatened has been disbanded.

On The Sport Front

The Y.M.C.A. House League playoffs narrowed down to two teams this week, the Algerines and Frigates. In the Ladies' League Normal school won their first game in three seasons.

Earl McCready was disqualified in his wrestling bout with Texan Karl Davis for attacking Referee Herb. Maxwell.

In the City Five-Pin League Bob Dyer performed the unusual feat of scoring three 289 games in succession.

YOUR CHURCH NEWS

Dr. W. J. Johnston to Preach Anniversary Services in Trinity Church Sunday

The anniversary services of Trinity United church will be held on Sunday, on which occasion the preacher will be Rev. W. J. Johnston, M.A., D.D., of Eglinton United church, Toronto.

Dr. Johnston came to Canada from Portadown, a thriving industrial town in Northern Ireland. The circuit with which he was connected in his boyhood has four ministers. It is the largest circuit in Irish Methodism and it has been noted for its periodic revivals in which hundreds of people are brought into the Kingdom of God. It was during one of these revival movements that young Johnston was converted. He came out to Canada as a young man, and entered the Montreal Methodist College, from which he graduated. Some years afterwards he was ordained to the ministry he was called to Eglinton church, Toronto, which is one of the largest congregations in Toronto. There are 816 families, and 2,132 members in the church, and Dr. Johnston's ministry there has been very successful. He received his degree of Doctor of Divinity at the Emmanuel College convocation in April, 1943. He is well known as a speaker at service clubs throughout Ontario.

St. Andrew's church will cancel its evening service next Sunday to allow its members to attend the anniversary service, and Dr. E. W. Young will assist in that service.

Special music will be rendered at both services by the Trinity choir under Miss Mabel Clarry, organist and choir directress. An invitation is cordially extended to all former members and friends of Trinity church to be present upon this occasion.

MARKS ANNIVERSARY—On Sunday the Trinity United Church congregation will celebrate its anniversary. Rev. W. J. Johnston, M.A., D.D., of Eglinton Avenue United Church, Toronto, will be the special preacher. Trinity Church, formerly situated on Charlotte Street, and known as Charlotte Street Methodist Church, is one of the older congregations in the city.

Jesus Gave Joy To Friends By the Raising of Lasarus

By REV. E. R. JAMES

It is both interesting and helpful to remember that Our Lord's first miracle, the turning of the water into wine at Cana of Gallilee, was in the home circle. Its primary purpose was to save His friends from ambarrassement: —"They have no wine." The last miracle according to St. John was in the home circle also. Its primary purpose was to bring joy to the hearts of His dear friends.

It was the home of plain, simple people: "Martha, Mary and Lazarus." The two sisters were keeping house for their brother. They were in comfortable circumstances, and neither rich nor poor, but able to give generous hospitality to the Lord and His disciples. It is important to remember that it is the home atmosphere that enabled the Lord to perform this miracle. In that home there is love, harmony, tenderness, sympathy and consideration for one another. Above all there is faith and trust in Jehovah. They were the product of the best in Judasim. In Our Lord's home village of Nazareth "He could not do many miracles there because of their unbelief."

"Now a certain man was sick, named Lazarus." At once the sisters sends a messenger. How brief the message; how true to life. "Lord, behold, he whom thou lovest is sick." The Master is only to know and He will come immediately the sisters say to one another.

"Now Jesus loved Martha and her sister and Lazarus." The Authorized Version does not bring out the full meaning and depth of the statement. "Now Jesus was all the time loving Martha and her sister and Lazarus" is the translation of a modern scholar: "All the time." How the words sink into our hearts. When sickness comes to your home remember that "All the time" Jesus loves you and your loved ones; especially "he whom thou lovest."

"When He had heard therefore that he was sick He abode two days still in the same place where He was." The writer looks back after half a century and inserts that word "therefore." Deliberately he writes it for you and me in our hour of anxiety and delay. He is all the time loving you and yours and He whispers:— "What I do now thou knowest not, but thou shalt know hereafter." It is the promise of the noblest Gentleman of the ages. It helps to deepen your faith. "Though He slay me yet will I trust in Him" is your response.

"Then said Thomas unto his fellow disciples: "Let us also go that we may die with Him." What a light it throws upon the Apostle who doubted the Lord's resurrection. Thomas is the man who cannot be carried away by mere enthusiasm. He is not afraid to speak his mind; moreover he is not afraid to die for his Master. Very often this is the characteristic of men of independent and enquiring mind.

"Many of the Jews came to Martha and Mary to comfort them concerning their brother." Here is the social aspect. They are highly respected and their friends in the city put themselves out to call and sympathize. Written more than nineteen centuries ago it brings the incident close to our hearts. Moreover Lazarus was a young man full of promise. He must have been when the Lord was so drawn to him.

"Martha went and met Jesus." St. Luke portrays Martha as the practical member of the household. She is full of energy; she cannot sit still. She carries the cares of the household upon her shoulders. She is a strong character. She stands in the presence of the Lord. Mary, the emotional, "fell down at His feet." Now do you take sorrow?

"Lord, if Thou hadst been here my brother had not died." Independantly the sisters make the same statement. It was the uppermost, unspoken, thought in their minds during those terrible days of delay. No reproach but deep regret. They believed that the Christ could have healed their brother; but their faith and hope could not rise to the thought He could raise him from the dead. The progress of Martha's faith is true to modern psychology. No forger of the second century could have invented it.

"Jesus saith unto her, I am the resurrection and the Life; he that believeth in Me, though he were dead, yet shall he live. And whosoever liveth and believeth in Me shall never die." Here is the reason for the Lord's delay. The brother's death enables Him to give us this clear statement which has comforted and will comfort countless mourners.

"Believest thou this? She saith unto Him; Yea, Lord, I believe that Thou art the Christ the Son of God, which should come into the world." The Revised Version brings out the deeper force of the words. Not "I believe" but "I have believed." To the Greek mind this means not only I have believed but I will continue to believe. Do the words move your heart in spite of the darkness, sorrow and grief? "LORD, I have believed—Thanks be unto Thee."

SON OF MAN, TAKE THIS BOOK AND EAT IT. AND I DID EAT IT AND IT WAS IN MY MOUTH AS HONEY FOR SWEETNESS.

Jesus Answers His Critics — ILLUSTRATED SUNDAY SCHOOL LESSON

By Alfred J. Buescher

Scripture—Mark 2:15—3:35

When Jesus dined at the house of Levi, the publican, many followed Him to Levi's house, and publicans and "sinners" ate with them.

The Pharisees asked Him why He ate with sinners, and Jesus answered, "I came not to call the righteous, but sinners, to repentance."

In the temple Jesus found a man with a withered hand. He asked, "Is it lawful to do good on the Sabbath"? The Pharisees were silent.

The Pharisees did not answer so He healed the man, being grieved and angry at their hardness of heart.

GOLDEN TEXT—Matt. 5:1

Jesus Answers His Critics

By NEWMAN CAMPBELL

(The International Uniform Lesson on the above topic for Jan. 16 is Mark 2:15-3:35, the Golden Text being Matt. 5:11, "Blessed are ye when men shall reproach you and persecute you, and say all manner of evil against you falsely, for My sake.")

⬥ ⬥ ⬥

YOU REMEMBER our last lesson ended when Jesus called Levi, the publican, to follow Him. We know Levi as Matthew.

Matthew made a great feast for Jesus at his house and many were invited, including, probably, some publicans who had been associated with Levi in collecting taxes from their countrymen for the Roman masters. The Pharisees, those chronic enemies of Jesus, and the scribes, asked His disciples, "How is it that He eateth with publicans and sinners?" The word "sinners" does not mean that any of these men were guilty of crimes, but that they were not accepted by the orthodox Jewish church as acceptable from their legalistic standpoint.

Jesus' answer was one of the most precious in the whole record of His teaching. He said. "They that are whole have no need of the physician, but they that are sick: I came not to call the righteous, but the sinners to repentance."

Pharisees Silenced

That silenced them on that point, but immediately they asked why Jesus' disciples did not fast. The disciples of John the Baptist and the Pharisees fasted, why not his? Jesus answered that He, the Bridegroom, was with them, so why should they fast frequently? The law ordered a fast once a year, but the Pharisees had multiplied fast days so that they fasted twice a week, and even the disciples of John (then in prison) had fasted frequently.

One day He, their Master, would not be with them, and then they could fast oftener, but in His presence there was no need to fast, but to be joyful. You don't sew a rent in an old garment with new material, do you? He asked, or put new wine into old bottles? Old bottles would be worn and the fermentation of the new wine would burst them, so new wine would go into new bottles that would stretch and hold it.

One Sabbath Jesus and His disciples were walking in a grain field near Capernaum, where most of these scenes took place. As the men walked and talked some of them picked the grains of wheat and ate them. This was another way of breaking the strict Jewish laws, according to the scribes and Pharisees. "Behold, why do they on the Sabbath that which is not lawful?" they asked.

Jesus reminded them that in their own scriptures it was recorded that when David and those that were with him were hungry, they went into the temple and ate the shew bread that was supposed to be eaten only by the priests. "And He said unto them, the Sabbath was made for man, and not man for the sabbath. Therefore

(Continued on Back Page)

ANGLICAN

ALL SAINTS'
Rector, Rev. W. A. Filer
Corner of Rubidge and Sherbrooke Streets
11 A.M. Morning Prayer
"Unfinished Business"
3 P.M. Sunday School
Young Men's Bible Class
7 P.M. Evening Prayer
The Pilgrim's Progress
"VANITY FAIR"
We welcome all to these services.

ST. JOHN'S
Hunter St. W. (Opposite Queen)
Rector:
Rev. Canon W. P Robertson B.A., B.D.
Organist and Choirmaster F. G. Mann, L.Mus.
8.30 A.M. Holy Communion
11 A.M. .... Matins
Preacher: Canon Robertson
11.40 A.M. .... CHURCH KINDERGARTEN
(Children From 3 to 6 Years)
3 P.M. ... Sunday School, Bible Classes.
7 P.M. .... Evensong
Daily intercessions 5 p.m.
Wednesday, Holy Communion 10 a.m.

VARIOUS

GOSPEL HALL
McDonnel St. (Near Water St.)
Meetings Lord's Day (D.V.)
11 A.M. ....Breaking of Bread
3 P.M. .School and Bible Classes
7 P.M .Gospel and Song Service
Wednesday, 8 P.M. — Prayer Meeting.
Friday, 8 P.M.—Young People's meeting.
(Jesus sad): "Him that cometh to Me I will in no wise cast out." —John 6:37.

BAPTIST

BETHEL BAPTIST CHURCH
(Independent)
NEW ROMAINE AND MERVIN AVENUE
Rev. L. E. Jones, Pastor
11.00 A.M. .... BIBLE STUDY AND FELLOWSHIP
3.00 P.M. .... BIBLE SCHOOL
7.00 P.M. .... "SIN COVERED OR CONFESSED?"
"The Church Where You're a Stranger Only Once"

PARK STREET BAPTIST
Rev. E. J. Whan, Pastor
11 A.M. .... Morning Worship and Bible School
"Love Is Obedience"
7 p.m. - - - "The Sin-Sick Heart"
The Church Where You Receive a Friendly Welcome.

MURRAY STREET BAPTIST
Rev. Joseph H. Sutcliffe, M.A., B.D., Minister
Mr. Stanley Northrop, A.T.C.M., Acting Organist and Choir Director
11 A.M. ..... Service of Worship and Church School
Sermon Subject: "IF THINE EYE BE SINGLE . . ."
7 P.M. .. Rev. E. W. Rowland, Minister of Mark Street United Church, will conduct the service. He will be assisted by the organist, Mr. Harry Northrop, and Choir of Mark Street Church.

PRESBYTERIAN

ST. PAUL'S PRESBYTERIAN
Rev. James D. Smart, M.A., Ph.D.
Organist and Choirmaster - Martin B. Chenhall, A.R.C.O.
11.00 A.M. .... Morning Worship. Subject:
"ARE YOU A CHRISTIAN?"
Anthem—I Come Not to Call the Righteous—Dr. Vincent
Solo—How Beautiful Upon the Mountains—Flaxington Harker
Mrs. A. R. Bennett
This service will be broadcast over CHEX.
The Beginners' Dept. of the Church School meets at this hour.
3.00 P.M. .... Church School
7.00 P.M. .... Evening Worship. Subject:
"LAUNCH OUT INTO THE DEEP"
Solo and Chorus—A Dream of Paradise—Hamilton Gray
Anthem—Holy Art Thou (Largo)—Handel
8.15 P.M.—Informal gathering in the Guild Room of young men and women. Strangers and service men and women specially welcome.
Come and Worship With Us.

UNITED CHURCH

MARK STREET
"House of Friendship"
Rev. E. W. Rowland, Minister
11 A.M. ..Morning Worship and Junior Congregation.
Subject: 'Christian Cheerfulness'
3 P.M. ......Sunday School and Bible Study.
7 P.M. ..Rev. J. H. Sutcliffe and Choir of Murray Street Baptist Church in charge of service.
Harry Northrop, A.T.C.M. Organist and Musical Director

KNOX UNITED CHURCH
Rev. H. J. Mahoney, B.A., B.D.
William R. Potter, Musical Director
11 A.M. .... "OPEN MINE EYES"
Anthem—"O God Our Help in Ages Past"
Duet—Miss Mary Morton and Mr. Arthur Pitchford
12.15 .... SUNDAY SCHOOL
7 P.M. "THE HEALING OF HIS SEAMLESS DRESS"
Anthem—"Even Me"—Warren
Duet—Misses Connie Lewis and Velma Stewart
Wednesday, January 19th, at 8 p.m.—Congregational Meeting

GEORGE ST. UNITED CHURCH
Rev. H. L. Roberts, M.A., B.D., Minister
Mrs. O. Renaud, Organist   Mr. C. Renaud, Director
11 A.M. Subject: "THE MOST SURPRISING CHURCH IN HISTORY"
11.30 A.M. Junior Congregation; 3 P.M. Church School
7 P.M. .. Subject: "THE GOD OF ABRAHAM PRAISE"
"The Singing Strouds" at the Morning and Evening Services.
8.30 P.M. "RECITAL BY THE SINGING STROUDS"
Silver Collection After the Recital.

ST. ANDREW'S UNITED CHURCH
(Rubidge and Brock Streets)
Rev. E. W. Young, M.A., B.D., D.D., Minister
Director of Music, R. B. Harle, L.L.S.M., A.T.C.L.
Mrs. Ross Williamson, A.T.C.M., Soloist
11 A.M. ...Sermon Subject: "ISRAEL IS STUBBORN"
3 P.M. .... Sunday School and Bible Classes. Prizes for attendance will be distributed.
The evening service will be cancelled to allow the members to attend Trinity church.
(The City Council and other civic bodies will attend the morning service on next Sunady, January 23rd).

ST. JAMES' UNITED CHURCH
Rev. Fred Craik, Minister
Cecil Lapp, Organist
11 A.M. .. A memorial service will be held for Llewellyn Evans, Royal Canadian Navy, lost at sea on H.M.C.S. "St. Croix." Members of Naval Service home on leave are requested to attend this special service.
3 P.M. ..... Our Sunday School and Brotherhood provide fellowship for all ages.
7 P.M. ...... The Minister. Subject: "The Gracious Ministry of Christian Service."
8.15 P.M. .. Young People's Union. Theme: Music Appreciation.

TRINITY UNITED CHURCH
Rev. G. S. Easton, M.A., D.D., Minister
ANNIVERSARY SERVICES
Preacher
Rev. W. J. Johnston, M.A., B.D.,
Eglinton United Church, Toronto
SPECIAL MUSIC AT BOTH SERVICES
11 A.M. Sermon Subject: "AN OLD TIME RELIGION FOR THE NEW DAY"
3 P.M. Church School and Bible Study Groups
7 P.M. Sermon Subject: "HOW MAY I FIND CHRIST?"
St. Andrew's Church will cancel its evening service to allow its members to attend Trinity church.
Miss Mabel Clarry, Organist and Choir Directress
A CORDIAL INVITATION IS EXTENDED TO ALL

VARIOUS

ASSEMBLY HALL
Brock Street, Near Aylmer
LORD'S DAY (D.V.)
11 A.M. .... BREAKING OF BREAD
3 P.M. .... SUNDAY SCHOOL
7 P.M. .... GOSPEL MEETING
Wednesday Night, Prayer Meeting at 8 o'Clock
A Hearty Welcome Awaits You

VARIOUS

Should Christians Sing
"PRAISE THE LORD AND PASS THE AMMUNITION"
Don't Fail to Hear This Startling Message
PARAGON HALL
corner George and Brock
SUNDAY, 7 O'CLOCK
Free Literature. All Welcome. C. R. Ball in Charge

NAZARENE GOSPEL SERVICE
213 Charlotte Street (near George)
Rev. Clayton Kidd, Pastor
1 P.M. .... RADIO PROGRAM—CHEX
2 P.M. .... Sunday School—13 Year Old Cartoonist
3 P.M. .... "THE MARKS OF DISCIPLESHIP"
7 P.M. .... "PAUL—BEFORE CHRIST AND AFTER"
9 P.M .... SONGFEST—SING WITH YOUR FRIENDS
Tuesday and Thursday, 7.45 P.M.
A Friendly Place With Friendly People

CHRISTIAN SCIENCE
183 CHARLOTTE STREET
All Are Cordially Invited to Attend
SUNDAY CHURCH SERVICE - 11:00 A.M.
Subject For Sunday, January 16th, 1944:
"LIFE"
SUNDAY SCHOOL - 12:30 P.M.
Wednesday Evening Meetings are held at 8:00 o'clock, which include Testimonies of Healing through Christian Science.
FREE PUBLIC READING ROOM

Full Gospel Pentecostal Church
370 Water Street - - Near Simcoe Street
Rev. H. J. MacAllister, Acting Pastor
10 A.M. .... Sunday School and Bible Class
11 A.M. .... Devotional Service
Subject: "THE OMNIPOTENCE OF PRAYER"
7 P.M. .... Evangelistic Service
Subject: "OVERCOMING HANDICAPS"
We Give You a Hearty Invitation.

LYCEUM HALL
SIMCOE ST. — NEAR WATER ST.
Full Gospel Services
CONDUCTED BY
PASTOR F. C. POOLE (Montreal)
PASTOR B. G. EVANS (London)
(LATE OF SOUTH WALES)
SERVICES 11 A.M. AND 7 P.M.
"We Preach Christ Crucified— Christ the Power of God"—1 Cor. 1:23-24
WATCH FOR FURTHER ANNOUNCEMENTS!

THE SALVATION ARMY
SIMCOE AND AYLMER STREETS
Major and Mrs. John Wood, Commanding Officers
Major and Mrs. R. Bamsey Will Conduct Services
11 A.M. ...... "FROM STRENGTH TO STRENGTH"
3.15 P.M. .... Praise Service of Music and Song
7 P.M. .... "A MOTTO FOR 1944"
Congregational song service of favourite Gospel Songs
Broadcast 7 p.m. to 7.30 p.m.—CHEX
Directory, 10.15 a.m. Sunday School 2.15 p.m.
Young People's Meeting, 6.15 p.m.
Week Night Services—Saturday 8 P.M.
Wednesday, 8 P.M.—Fireside Chat

CHRISTIAN AND MISSIONARY ALLIANCE
BETHANY TABERNACLE
George Street (near Y.M.C.A.)
Rev. Walter S. Crone, Pastor
10 A.M .... Bible School. Classes For All Ages
11 A.M ....The Pastor will deliver the first of a series of Sunday morning messages on
"How To Live The Victorious Life"
(See second front for further information).
4 P.M. .... Young People's Radio Hour—CHEX
Bring Your Friends—Welcome!
7 P.M. .... Evangelistic. Special Singing
Omnipotence Speaks Thrice
BRING YOUR PRAYER REQUESTS—WE PRAY FOR THE SICK
You too will appreciate the Christian friendship, and the warm spiritual atmosphere at Bethany.
"A SUNDAY WELL SPENT MEANS A WEEK OF CONTENT"

The Examiner

The Peterborough Examiner, published each evening by Peterborough Examiner, Limited. Office, Hunter and Water Streets, Peterborough, Ont.

W. RUPERT DAVIES, President
H. L. GARNER, General Manager
G. WILSON CRAW, Managing Editor

Subscription Rates 20c per week in City of Peterborough delivered by carrier; $6.00 per year by mail to outside points.

Members Canadian Press; Audit Bureau of Circulation; Canadian Daily Newspaper Association; Empire Press Union; Ontario Provincial Dailies Association.

TELEPHONE 4641
Private Branch Exchange to all Departments

SATURDAY, JANUARY 15, 1944

Tyranny By The Law

The press has given a good deal of attention to Mr. Justice Hope's recent warning that the law can be tyrannical; law, the eminent jurist said, was an excellent thing, but it is possible to have too much of it. "In some countries and in some places", said he "there have been attempts to tyrannize by law over the private life of the citizen, even in his thoughts and beliefs", and he warned that "there are those whose zeal to dictate how others shall lead their lives leads them to press for undesirable extensions of the law".

• • •

The majority of these people who want to extend the law to the point where it regiments and regulates the citizen's life excessively are not themselves ill-disposed nor do they recognize themselves as potential tyrants. But they have a passion for order, and they have very little realization of what liberty is, or what a human being is. They are utterly lacking in humanism; they neither love their fellow men nor hate them; they regard humanity as essentially nothing more than the raw material from which a perfect, smooth-running state can be made. This is a point of view with which we have no sympathy whatever; it is essential that the government of the land and the law of the land recognize and respect the free will of the individual citizen, and interfere with that free will as little as possible. We must have laws to keep society from falling into chaos, but it is remarkable how few laws are needed to achieve this end; indeed, the Ten Commandments and the subsidiary laws which explain their application to modern life fill the bill extremely well. But there is a strong modern trend to exalt the State above the Individual, and to make laws which imply that the Individual was made for the State, and not *vice versa*. Unless free men in this and other countries are prepared to resist this trend to the uttermost of their power, it will overwhelm us.

• • •

In this connection it is interesting to recall some observations about the nature of the State which were made by the late Dr. Sigmund Freud in *Civilization And Its Discontents*, which he published in 1929. Through the years, said Freud, man has achieved a high degree of civilization, chiefly by repressing his aggressive instincts. But those instincts have merely been repressed, not rooted out, and they are constantly seeking sources of expression. A result of this situation has been to permit the State to do things which would be punished in the Individual, and man achieves a vicarious satisfaction by seeing his own instincts of aggression expressed through the greater entity, the State. Thus, while an individual cannot hold the power of life and death over another, the State is permitted to do so; the individual may not move against his enemies and snatch their possessions, but the state may do so in war. The outlet of deep-rooted individual instincts of aggression through the State, and the manner in which this may be exalted into a national faith has been clearly exemplified twice during the last thirty years by Germany.

• • •

Now while this transfer of aggressive power from the individual to the State may be a good thing when it is carefully controlled, it has many dangerous aspects. We all have some seeds of tyranny in us, and if we endow the State with our collective desire to tyrannize it will recoil upon us with unimaginable force. In our struggle toward a better civilization we must struggle against every form of tyranny, whether in individuals or in the State; if, as Mr. Justice Hope suggests, we enmesh ourselves in a net of tyrannous laws, we shall have regressed, not progressed toward a condition of freedom.

• • •

The necessities of war have led us to accept serious restrictions on our freedom because we had no choice. But it is constantly being hinted from a variety of sources that these wartime restrictions must be continued in times of peace, in order to prevent chaos in our country. That is pessimistic balderdash, based on an unwarrantable assumption that we are unfit for real freedom. At the earliest opportunity we must demand the return of the freedom which we had, and resist any further tyranny of law or State. No one who has a real affection for mankind doubts that men work better when they are free than when they are loaded with chains.

A Message To Congress

When Mr. Roosevelt gave his message to Congress last Tuesday he did not mince matters, and nothing was discernible in his speech which could reasonably be interpreted as a bid for reelection this year. He proposed a National Service law which would make every able-bodied adult in the U.S. available for war production, and which would prevent strikes; certainly no one could call that a popular move. It will be strongly opposed in Congress and out of it by labour leaders, many of whom have already expressed themselves heatedly on the subject.

But there is something in this for all of us to ponder: apparently the President does not look for a quick ending of the war, or he would not think such a sweeping measure necessary at this time. Perhaps he expects the fall of Germany this year, as predicted by General Eisenhower, but he may have a very different view about the length of time which it will take to defeat the Japanese, and reduce their holdings in the Pacific to a size consonant with peace.

The President also reminded Congress of its duty to the people, and he set out under eight headings the rights which he considered the minimum for free citizens. They were as follows:

1. The right to a useful and remunerative job.
2. The right to earn enough to provide adequate food, clothing and recreation.
3. The right of every farmer to a return for his products which will provide a decent living for him and his family.
4. The right of every business man to be free from unfair competition and domination by monopolies.
5. The right of every family to a decent home.
6. The right of adequate medical care and an opportunity to achieve and enjoy health.
7. The right to adequate protection from economic fears in old age, illness, accident and unemployment.
8. The right to a good education.

Few Congressmen will deny the validity of these claims, but to ensure them for every citizen—that is a gigantic task. The President certainly gave the people's representatives something to chew on.

Annual Review From Lethbridge

Somewhat belatedly, but with the utmost goodwill, we acknowledge the receipt of the annual summing up of Southern Alberta affairs in the New Year's edition of the Lethbridge *Herald*. Senator W. A. Buchanan, the publisher of that paper, sends this annual review to other friendly publications, and we are happy to be counted among their number. Lethbridge, speaking for Southern Alberta, has a great story to tell, and it is fitting that we should hear it in the East.

The city of Lethbridge is in first-rate financial condition. It paid off nearly $800,000 in old debts during 1943, and invested $165,000 in Victory Bonds, to be used in a construction program when the war is over. That is a record of which any city might be proud.

As for the farming area around Lethbridge, this is what the *Herald* has to say:

"Conditions are prosperous in Southern Alberta in spite of the fact that the crop was only two-thirds of normal. This prosperity is reflected in the greatest progress in the payment of farm debts in the history of this area. Instead of gambling in land and wheat, as was too often the case in the last war, farmers are cleaning up their old debts, putting money into Victory Bonds and preparing to meet whatever conditions may follow the end of the war. They are not going to be unprepared this time."

The Southern Alberta district which the Lethbridge paper serves is one of the most go-ahead communities in Canada, and we like to hear about it. Indeed, we sometimes wonder whether the secret of Western progressiveness might not be embodied in a tonic and shipped East, where we are sometimes a little too contented for our own good.

NOTE AND COMMENT

"Monopolies Opposed by C.C.F." says a headline. They don't want monopolies; they just want monopoly.

A dietitian advises that breakfast be eaten in silence, for reasons of health. For perfect health, we advise eating it in bed.

The Brantford *Expositor* comments on the fact that we headed a recent editorial "The Prospect Before Us"; where else, it asks, could a prospect be? The title, of course, is a quotation from a well-known work of a very famous author and we suggest that our Brantford contemporary might yoke up the oxen and drive in to Hamilton, where he will doubtless be able to get the Public Librarian to identify it for him.

Diary Of A Newspaper Reader

By SAMUEL MARCHBANKS

SUNDAY: Spent most of the day hugging the fireplace. The great charm of English houses in winter is that they are heated by open fires, with which one can play for hours at a time. Contrary to the belief popular in Canada, English houses are not cold in winter—at least, not more often than Canadian houses. A room with a fire in it has life; the hearth is truly the altar of the household. In a room which has no fireplace I never know how to orient myself; there is no obvious focal point to the room, or the furniture, or the groups of people in it. One cannot make a focal point of a steam coil. And the delights of fire-poking are endless. There are, I believe, 116 fireplaces in the Duke of Devonshire's country home at Chatsworth; how I should love to go from room to room, poking each one into a cheery blaze!

◊ ◊ ◊

MONDAY: I read an article in a Western newspaper, in which the writer rejoices that the war has caused the railway dining cars to discard finger-bowls. He says that he has never liked finger-bowls, looking upon them as a useless and irksome frippery....I scorn him. He is probably a poor wretch who has eaten off a corner of a kitchen table all his life, and who drank out of his finger-bowl the first time he was given one. Throw out the finger-bowl, and what goes next? The napkin. After the napkin, the table-cloth, and after the cloth the knife and fork. My poor Western brother, if you want to eat with your hands you cannot do it at my table. I have always liked finger-bowls, and if possible I like a few flower petals floating in them.

◊ ◊ ◊

TUESDAY: Clifton Fadiman has resigned as book-reviewer of the New Yorker magazine, and several writers seem to look upon this as a great blow to modern letters. Personally, I am glad. Fadiman's taste was always too stodgy and Germanic to suit me, and he rarely had a good word to say for a book written by an Englishman. But give him a fat book of ponderous mysticism by a middle-European, or something stark out of the Steinbeck-Hemingway drawer, and he was as happy as a clam. I always got the impression from his reviews that he had read everything and understood nothing—a 'gross feeder' as they say in the rose catalogues. But he is to be succeeded by Edmund Wilson, a really great critic, though not the man who would ever be called upon to help sell soup.

◊ ◊ ◊

WEDNESDAY: The music of Russia's new National Anthem has appeared, and I played it over several times. It is first-rate without being inspired, and makes the unlamented Internationale sound like the hurdygurdy tune it is. It is also very singable, particularly so by Russians, who like lots of swing and dash in their music. I see that 165 musicians and 40 poets competed in the production of this piece, and they all got 4,000 rubles each; but the three who concocted the winning piece got 100,000 rubles each. It is real democracy when even the failures in a competition get a prize. Now Russia has a splendid national song, produced by committee means, though I cannot avoid the feeling that one man of genius could have written them a better one, if such a person is tolerated in a people's state.

◊ ◊ ◊

THURSDAY: The simpletons who delight in choosing this that and the other "of the year" have been having a field-day. Mrs. Churchill has been dubbed "Woman of 1943" by the London Daily Express, because "she did what every woman in these isles would give her soul to do; she went out to fetch her man home!" And I see that Betty Grable's unborn child has been nominated Babe of the Year. When tender and fugitive emotions are displayed in public for everyone to gape at, and giggle at, and blubber at, I feel sick at my stomach; we live in an age unsurpassed in all history for the grossness and vulgarity of its emotion; even the unborn are unable to protect their privacy.

◊ ◊ ◊

FRIDAY: Was delighted today to see an advertiser kidding his competitors. It was in an advertisement for a famous wallboard and insulation firm, and it began "Will Your Post-War House Have Hot and Cold Folding Doors?" It then went on to give a good ribbing to vitamin houses, pre-fabricated houses, revolving houses, and all the other horrors with which we have been threatened as soon as peace breaks out. I count this a great advance in the world of advertising; for years the English have used humour in their ads with great effect, but it is still regarded with suspicion on this side of the water. If any producers are interested, I always read funny ads, and avoid those which contain the findings of scientists, promises of increased attraction for the opposite sex, and other forms of hooey. My money is for the advertiser who is funny.

◊ ◊ ◊

SATURDAY: I see that Sir William Holdsworth, the Vinerian Professor of Law at Oxford, is dead. The obituaries all agree that he was one of the greatest legal minds of his time, and a historian of the highest importance. But no one mentions a secondary claim to fame: he had one of the most remarkable moustaches in the British Isles, where moustaches are taken seriously. As to style, I think it was the finest 'Ancient Briton' I have ever seen; Caractacus would not have been ashamed of it. Red in youth, it had turned white with age, but, like some Greek statues, it retained mellow patches of its original colour. It was the outward and visible sign of an inward and invisible greatness. ....The opera broadcast this afternoon was "Lucia," and Lily Pons went mad as exquisitely as ever; if I should at any time have to be taken to the loony bin I hope it will be full of madwomen as beautiful and as tuneful as Lily Pons

Military Candidates

There is probably no truth in the rumour that the United States is planning to issue a counterpart of British honours lists, but substituting for our cataloguing of mentions in despatches the number of times each general has been mentioned as a possible Presidential candidate.—Windsor Star.

Would Be Confusing

Now there's talk of giving new and higher titles to Gen. George C. Marshall, Army chief of staff, and Admiral Ernest J. King, commander in chief of the Navy. We're not so much concerned with Admiral King, but we can visualize the difficulties in the wake of any move to make Gen. Marshall, Marshal Marshall. — Buffalo Courier-Express.

THERE'S A BEAUTIFUL MUSTACHE COMING INTO YOUR LIFE!

"Christmas.... All the Year"

(BRANTFORD EXPOSITOR)

THE Peterborough Examiner, usually accurate in such matters, slipped up when it alluded to January 6, Epiphany, Twelfth Night, or Old Christmas, as "the last day of the Christmas festivities," and said that it used to be thought that the very worst sort of bad luck would befall the careless who left any decorations hanging after midnight on January 6.

Modern practice concludes most of the Yuletide celebrations by that time, and often by New Year's night, but, traditionally, the Christmas holiday extends to the night before Candlemas, which falls on February 2.

The Examiner quoted from Robert Herrick, the seventeenth century English poet, who wrote:

"Down with the rosemary and bays,
Down with the mistletoe;
Instead of holly now upraise
The greener box for show."

In point of fact, Herrick's reference was not to Twelfth Night but to Candlemas Eve. Elsewhere, he recommended, in accordance with an ancient belief, that every vestige of Yuletide decoration be removed by that time,

"That so the superstitious find
No one least branch there left behind;
For look, how many leaves there be
Neglected there, maids trust to me,
So many goblins you shall see."

It is probably a small matter, anyhow. As for the superstition, there is nothing in it. In at least one house hereabouts, a sprig of holly remains the year through, and never a goblin, sprite, spook or ghostie to show for it!

As for Christmas "ending" with Twelfth Night or Candlemas Eve, or any other night of the long twelvemonth, is it not obvious that Ebenezer Scrooge came at last upon the true formula, when he said: "I will honor Christmas in my heart and try to keep it all the year?"

Some Vitamin Mysteries

(NEW YORK TIMES)

FOR ten years Americans have been buying vitamins like cigarettes and candy. In fact, a vitamin craze has taken possession of the country. Yet the more biochemists and nutrition experts discover about food the more it becomes apparent that the kitchen garden and the butcher meet Nature's requirements without benefit of pills and capsules.

As the biochemists push on into the unknown it becomes apparent that there is more in the philosophy of nutrition than so many "A's," "B's," "C.'s" and other alphabetical aids. We have been wolfing the alphabet in pill form, piously convinced that we are warding off deficiency diseases. Along comes the biochemist and keeps rats and men alive with nothing but a few "B's." Why? It turns out that the bacteria in the intestines obligingly produce vitamins on their own account. Try this on chicks and guinea pigs and they languish and die.

Experiments on animals clearly have their limitations because intestines of some generate bacteria more abundantly than do those of others. Give a sufferer from some infection any one of a dozen sulfa drugs and the bacteria are crippled, so that they no longer produce beneficent vitamins. But enrich the diet with folic acid, one of the "B's," and not only are the bacteria as active as ever but the white blood cells are protected. When foxes are fed on raw fish their hind legs are paralyzed for lack of thiamin, one of the "B's." Does this mean that we must avoid half-cooked fish? We don't know. The evidence is strong that soybeans inactivate carotene, the substance out of which the body makes vitamin A. Must we push a plate of soybeans aside? We don't know. It is also certain that the liver contains something that poisons vitamin A. What is it? We don't know.

When the diet is varied enough we have no reason to worry about the chemical composition of every forkful of food that we eat. It looks very much as if vitamins ought to be taken only with good medical advice. But more than the usual superficial diagnosis is demanded. If he had his way, Dr. C. A. Elvenhjem, one of our leading authorities, would have physicians take stock of intestinal flora, the kind of carbohydrate consumed, the level of fat and protein, the vitamin content of the diet, the amount of bile secreted, the rate of digestion, the alkalinity and acidity of the intestinal tract and the natural capacity of the body to inhibit the growth of certain bacteria. Buying a bottle of vitamin tablets is clearly no guarantee that health is also bought.—New York Times.

Culled From Our Contemporaries

Another Like Him

Deanna Durbin got a divorce because her husband stayed out all night and would turn off her radio by day. Well, we stayed out once till 12 and we do not like the radio dramas.—Brandon Sun.

Unfair to the Men

Life isn't very fair to us men. When we are born, our mothers get the compliments and the flowers. When we are married, our brides get the presents. When we die, our widows get the insurance.—The Canadian Doctor.

Needs Maid To Fit It

And then there's the case of the distraught young society matron, with dishpan hands who, tired of it all, advertised in one of the daily papers that she possessed a beautiful mink coat, and would like to find a maid to fit it.—Amherstburg Echo.

Shows By The Moon

Theatre and cinema managers and the owners of dance halls report curious fluctuation just now in the patronage they receive. It is not curious really, because it seems wholly dependent on the phases of the moon.

On evenings when there is a half or full moon, and nights remain moderately light far into the evening, bookings are substantially heavier than when there is nothing to relieve the impenetrable gloom of the black-out. Even advance bookings rise or fall from this cause, since moonlight affords promise at least of getting home afterwards in relative comfort and safety.

The theatres do their best to cater accordingly. Most evening performances commence now round about six o'clock, giving people time if they like to get a snack after the show. As for concerts, they have almost closed down, except for the programs they present in the afternoon. —Nottingham Evening Post.

Lots of Bully Beef

"Bully beef" is still the bane of the soldier's existence, according to reports from Italy, where there are "inexhaustible quantities of it." That same corned beef would look like a delicacy to civilians just now, since many haven't seen a speck of it for two years.—Ottawa Citizen.

Colonel McCormick Please Note

The line between an Isolationist and a pro-German is mighty, mighty thin.—Ottawa Journal.

Party Funds

It often has been remarked, and again just recently, that elections are not won with prayers. It would be interesting to have it tried some time, with the prayers said in public. But meanwhile, campaign funds have to come from somewhere. Often that means corporations. But we would like to be sure that whatever corporation money any Canadian political party uses comes from corporations which are really Canadian. It might hamper parties somewhat if the sources of party funds had to be made public, as we believe they are in the United States.—The Printed Word.

Freak Bet

Just before the Spring racing in Sydney, two bookmakers were discussing prospects. One fancied a horse called Main Topic, the other pooh-poohed its chances.

"What will you lay me?" asked the first.

"A pound a week for life, all to nothing," said the other.

Main Topic won, and the winner is collecting. His only regret is that he is 70, and "won't enjoy it long."

Incidentally, he claims to be the biggest bookmaker in the world—19 stone, including the red, white and blue hat band he wears when fielding.—Australian News-Letter.

Hard To Believe How Time Flies

JANUARY 15

1914 Peterborough is experiencing much milder weather today with the thermometer dropping only as far as the zero mark.

Dry maple was selling on the local market at $6 and $6.50 a cord this morning.

The proposal is made in the city council to change the name of the Water Commission to the Public Utilities' Commission.

Mrs. M. Anderson has been elected president of the local branch of the Daughters of England.

With Maurice Park scoring eight goals, Peterborough intermediates defeat Belleville 10 goals to 4.

1924 W. G. Morrow has been elected president of the Little Lake Cemetery Board.

Ministerial Association expresses regret at the pending departure from Peterborough of Rev. R. B. Grobb of All Saints' Church.

Robert Hicks has been re-elected as chairman of the Utilities' Commission.

Three pair of brothers play with the Lakefield intermediates as the latter are beaten here 10 to 0.

The European magician Dante is billed for an appearance at the Grand Opera House.

1934 Thomas Phillips, organist and choirmaster of St. Andrew's Church dies in hospital after a week's illness.

Gordon S. Matthews is again elected chairman of the Utilities Commission and Ald. Walter Stocker is returned as chairman of the Board of Health.

At the annual meeting of the Nicholls Hospital Board J. J. Turner is chosen as chairman

The Hospital Board decides to ask the city council for a grant of $200 monthly, instead of $400 as paid during the past year.

Four Peterborough rinks skipped by Bissell, Richmond, Sedgewick and Howden reach the semi-finals in the Neill trophy competition.

A Bible Message

Now a certain man was sick, named Lazarus, of Bethany, the town of Mary and her sister Martha.... Therefore his sisters sent unto him, saying, Lord, behold, he whom thou lovest is sick.... Then when Jesus came, he found that he had lain in the grave four days already.... Then when Mary was come where Jesus was, and saw him, she fell down at his feet, saying unto him, Lord, if thou hadst been here, my brother had not died.

When Jesus therefore saw her weeping, and the Jews also weeping which came with her, he groaned in the spirit, and was troubled. And said, Where have ye laid him? They said unto him, Lord, come and see.... Jesus therefore again groaning in himself cometh to the grave. It was a cave, and a stone lay upon it. Jesus said, Take ye away the stone....

Then they took away the stone from the place where the dead was laid. And Jesus lifted up his eyes, and said, Father, I thank thee that thou hast heard me. And I knew that thou hearest me always: but because of the people which stand by I said it, that they may believe that thou hast sent me.

And when he thus had spoken, he cried with a loud voice, Lazarus, come forth. And he that was dead came forth, bound hand and foot with graveclothes: and his face was bound about with a napkin. Jesus saith unto them, Loose him, and let him go.

Then many of the Jews which came to Mary, and had seen the things which Jesus did, believed on him. (John 11: 1, 3, 17, 32-34, 38, 39, 41-45.)

Unconsidered Trifles

"When I was introduced to your wife the other day I was sorry to discover that she is rather deaf."

"Rather deaf? Do you know, old boy, we once lived close to a gas-works, and one night a gasometer exploded!"

"Good gracious! I'll bet your wife heard that!"

"Yes, she did. She turned over in bed and grunted: 'John, you'll have to get something for that cough'!"

◊ ◊ ◊

The Scotsman's wife had strong views on the subject of strong drink. One night her husband came home late and badly fuddled. He managed to get inside the house without waking her, and on reaching his bedroom he got down on his hands and knees and started to crawl along the floor. But luck was against him, his wife awoke.

In the darkness, mistaking the moving object for the dog, she said, "Come on, Jack; Good dog!"

"Whereupon," said the husband next day, recounting the event to a friend, "I had the rare intelligence to lick her hand."

Letter To The Editor

FREEDOM TO TAKE DICTATION

Editor, Examiner.

Sir,—I read an article by a prominent newspaper woman the other day in which she said that "thoughts were nothing until expressed." After reading the letter by E. M. Staples in Wednesday's Examiner I had a few so would like to express them if I may.

The writer speaks of the state of affairs which should exist when the boys come home. Well to my way of thinking the boys won't be very well pleased if, when they come home, the C.C.F. is in power and father can't will them the farm he promised to will them before they went away. Oh no, they will just have to settle down and work on that farm like a piece of machinery. Even the money they earn won't be theirs to invest as they wish apparently. I quote: "The C.C.F. proposes to socialize every bank in the country, thereby taking control of the private individuals' private property at present cared for by the banks and "tearing away from him the privilege of free investment he has enjoyed from Confederation up to now, unimpeded by any party."

The writer speaks of freedom which should exist. Well yes, if the C.C.F. were in power I imagine there would be plenty of one kind of freedom. Freedom to do what a dictator dictates.

M. ARGUE.

Fraserville.

By PRUNELLA WOOD

FOOTLIGHT FASHION—Black silk satin is cut with a halter neckline, and quite without a back, over a slit skirt of pencil slimness for Mary Martin. The hat is of ostrich plumes, the neck bow of satin ribbon. Yes, it's pretty Mary Martin who models this black satin gown for you. And such is the power of the press, you can see Mary's new stage dress even if you can't wait in line for a month or so to get tickets that will get you in to see her new musical hit show. It is Mary's dress here; but on the gala opening night of the New York Metropolitan Opera, a beautiful South American woman appeared in the same model, made of navy blue satin (Mary's is black) and stampeded the photographers. Especially notice the black velvet band about the throat. Mainbocher revived this to flatter Mary. Now all the girls who have avoided double chins are copying.

Y.W.C.A. Club Doings

The little germs of the air wait for no man and get their plug in early in the New Year. That stops our news but not our activities and in case any one might have been under the impression that last week's absence of news might mean absence of activities we assure you that is not the case. And so—we are off again to a new start in the New Year.

The Vagabonds don't seem to have gathered their energy together after the holidays as yet and were contented last week with a theatre party. But since this is an outdoor club, skating will be getting its share of attention. Old Man Winter has not smiled happily upon such clubs as this of late.

On Wednesday the Girls' Council at their regular monthly supper meeting heard the report of the Nominating Committee and the following officers and committees were installed for 1944: President, Betty Detcher; vice-president, Ada Smith; secretary, Jean Carew; treasurer, Doris Royea; supper convener, Ina Robinson; telephone committee, Maye Lambert, Jean Elcombe, Anna Heffernan; '43 continuing officers: Flora Metcalfe, past president; Dorothy Hepburn, secretary. The Sponsor from the board of directors is Mrs. Sootheran, president; and staff councillor, Robert Kiefer, girls' work secretary. Council members are appointed in the Fall when activities in all departments get underway for the season but the council being a junior board follows the practice of the general board and appoints its executive at the beginning of the calender year. This council is one of major importance and is invested with the responsibility of organizing and carrying out most of the association programs directly concerning the girls. The membership is made up of the president and one representative of each club; two representatives from each senior gym and swimming class; and two representatives from the residence auxiliary.

Flora Metcalfe, the retiring president, presided over the meeting and expressed her appreciation to the executive and members of the 1943 council for their co-operation. The favor was returned and our appreciation of the gracious and untiring efforts of our president was expressed. The after supper "sing" was led by Miss Kiefer and followed by the Invocation which opened the business meeting. Copies of "Trans-Canada Y Ways" were distributed to representative by Betty Detcher, co-editor, so that they are available to all members. Jean Carew and Dorothy Hepburn are in charge of the mailing of copies to associations across Canada. The report of the "Hanging of the Greens" program was read and all agreed that it had been most successful. Members are now "all-out" on a personal invitation campaign to let girls know, who are away from home and who have no comfortable and congenial spot in which to entertain their friends, that the club rooms and lounges and kitchenettes with pianos and radios and soft chairs are here and for their use, particularly on Sundays.

Coming events were discussed. The health campaign being organized by the gym department under Miss Littlefield for January is holding our attention at present and since our purpose is a three-fold one: body, mind and spirit and their relation to the community and the world, many interesting programs can be developed in the club department around health of mind and spirit and the importance of health of body, mind and spirit if we are to be good citizens in our own community and the world. The annual meeting of the association is announced for February 3rd and the report from council will be presented. Citizenship Week and the National Business Girls' Observance were discussed.

Supper was prepared by Ina Robinson and other members assisted. The next meeting will be on February 2 with the new executive in charge.

The regular meeting of the '38 Club was held in the club room on Wednesday evening with Leona McMillan, presiding. Mrs. Paige Rowell, sponsor from the Girls' Work Committee, was the guest of the club. Lunch was served by Roberta Deyell and Elizabeth Elliott.

The Junior Supper Club held their first meeting of the New Year on Thursday of last week at 4.30 in the club room. Marley Jobbitt presided. This was a business meeting and plans are in the hands of Agnes Strickland and Barbara Hughes for a sleigh-ride on January 29th, providing the Weather Man brings snow. This week's meeting was devoted to the war work project of making stuffed toys for refugee children. Marley Jobbitt, Nancy Stanton, Jean Hills assisted with the Saturday Junior Christmas party; and Mary Jane Wharry, Barbara Warne, Margaret Jane Louckes and Louise Leslie assisted at the Friday Supper Club Christmas dance.

The Gym-Swim Club held a business meeting in the club room after gym last Thursday and this week they held a skating party. A good time was reported by those attending although their number was small. The club returned to the 'Y' for supper and singing. Supper arrangements were in charge of Marguerite Royea, Doreen Lord and Jean Badgley.

Last Friday the Supper Club held a well attended meeting with the president, Jean Ferguson, presiding. Comments on the dance were given by Jean Ferguson. A telephone committee consisting of the following members was appointed: Marny Kern, Jean Leach, Marilyn Wilson, Betty Brown, Lenore Edwards, Barbara Rishor. The name of Margo Spicer was added to the program committee under the convenership of Agnes Weddell. A sing song was led by Helen Weddell with Margo Spicer at the piano. This week Miss McDougall of the Collegiate staff addressed the club on "Ration-time Menus". She was introduced by Barbara Stewart and a vote of thanks from the club expressed by Adeline Campanaro. Supper was prepared by Thelma Andrew assisted by Audrey Allin, Betty Brown, Joan Brown, Adeline Campanaro and Viva Clarke.

The Saturday Juniors had a good turn-out last week. Calendars were made from Christmas cards and the story of the Gingerbread Man told by Miss Millburn.

SUGGESTS WOMEN BE USED

BIRMINGHAM, England (CP). —When Lady Bird moved a resolution at a Conservative Club meeting here urging that women should be trained for the building industry, she said: "If hens can lay eggs, women can lay bricks." The resolution was passed.

NOTED PUBLISHER DIES

GLASGOW — (CP). — James MacLehose, president of the Federation of Master Printers and Allied Trades of Great Britain from 1921-22 and publisher and bookseller to Glasgow University, died at the age of 86.

Mr. and Mrs. P. R. Castle, Wolsley street, are celebrating their thirtieth wedding anniversary today.

◆ ◆ ◆

AB K. H. Holbrook, R.C.N.V.R., is spending a furlough at the home of his parents, Mr. and Mrs. H. Holbrook, 312 Townsend street.

◆ ◆ ◆

Lieut. R. C. Hibbard, of the merchant marine is spending a leave with Mr. and Mrs. H. Holbrook, 312 Townsend street.

◆ ◆ ◆

LAW Beatrice McDowell, R.C.A.F. (W.D.), of McLeod, Alta., and Mrs. M. McDowell, of Millbrook, are visiting Mr. and Mrs. Eric McKinstry, Orpington road.

◆ ◆ ◆

Cpl. Gordon Kennedy, R.C.A.F. of St. John, Quebec, is spending a leave with his wife and son at their home, 694 Stewart street.

◆ ◆ ◆

Mrs. T. Glaum, 316 Reid street, will be hostess to the Ladies of the Moose, for their regular meeting next Wednesday afternoon.

◆ ◆ ◆

Mr. W. J. Warren Gamble has returned to McMaster University after spending a vacation with his parents, Mr. and Mrs. A. W. Gamble, 321 Roger street.

◆ ◆ ◆

Friends of Miss Daisy Morden, 649 George street, will be sorry to learn that she has been called to Handsworth, Sask., owing to the sudden death of her father, Mr. E. H. Morden.

◆ ◆ ◆

Parents' Auxiliary Meets

Mrs. M. Reid, 524 Douglas Avenue, was hostess to the Parents' Auxiliary to the Fifth Scout and Cub Troop at its regular meeting. The president, Mrs. G. Webb, was in the chair for a short business session, and at the close of the meeting refreshments were served by the hostess.

Murphy Couple Observe Golden Wedding

Mr. and Mrs. S. J. Murphy, of Windsor, and formerly of Peterborough, celebrated their golden wedding anniversary recently, and marked the occasion with a family reunion. Their three children, Roy, Jack and Mildred, with their families, were present for the event, and other friends and well-wishers visited the couple when they were at home on their anniversary.

Mr. and Mrs. Roy Murphy, and son Jerry, Mr. and Mrs. Jack Murphy and daughters Jacqueline and Ilene, and Mr. and Mrs. Thomas McMahon, (Mildred), and son Ronnie, were present for the festivities, and the out-of-town guests included Mr. and Mrs. James Curran, of Peterborough.

Mr. and Mrs. Murphy were born and educated in Peterborough, and lived here at 227 Lake street until twenty-five years ago, when they moved to Windsor. They are both seventy years of age, and are in good health, although Mr. Murphy recovered from an attack of pneumonia recently. In the manufacturing business until the war broke out, Mr. Murphy wanted to do his part, so took a position as inspector at the Ford Motor Company of Canada, Limited.

Needlecraft Pattern

NEW PINAFORE IDEA

Here's something completely new in a pinafore that's just as lovely for Sunday-school as for every day. Lacy crochet makes the bib and ruffles, in smart contrast to the fabric used for the rest of the pinafore.

Pattern 763 contains directions for pinafore in sizes 2, 4, 6; list of materials; stitches.

Pattern Number ....

Size ....

My Name ....

....

Address ....

I enclosed 20c for postage

Personals and Social

Extreme Styles Out for Canada

Summer styles will see a return of sleeveless, backless dresses, according to the fahion experts in the States, who are holding a big week of spring fashion openings in New York. In Canada, however, spring and summer styles, although they feature bright colors, high shades, and gay patterns, are still quite conservative in pattern, the only deviation towards the somewhat extreme fashions adopted by the States, being a plunging neckline. Silks and jerseys, dressmaker suits predominating, in pastels and in bright colors, with green the most popular shade, are being shown at advance previews of spring styles in Canadian fashion centres. Summer styles are not yet being shown, but it is doubtful if Canadian designers will carry fabric conservation to such a degree as their American contemporaries.

Need Vitamins for Balanced Diet

WARSAW, Jan. 15 — (ENS). — Miss Rorke of the Department of Agriculture was guest speaker at the community meeting of the Women's Institute in the Town Hall Thursday evening Speaking on "The Family Co-operates for Good Nutrition," the speaker emphasized the need of balanced diets and a plentiful supply of vitamins, and illustrated her points with slides. Mrs. Lymburner was at the piano for the community singing.

Personal.

Mrs. James Greystock, Miss Helen Tedford, Mrs. David Rose, and Mrs. Richard Tedford were representatives of St. Andrew's Church who attended the annual meeting of the W.M.S. in St. Paul's Church, Peterborough, this week.

Military Staff Guests at Y.M.

Lt.-Col. W. Baptie and the permanent staff of the local Training Centre, their wives and friends, were entertained at the Y.M.C.A. Friday evening by the Citizens' Coordinating Committee, and about 100 guests were present. Dancing and bowling were the order of the evening, and prizes were given for novelty dances as well as bowling. Music was provided by the band of the Training Centre, led by Cpl. M. Turner, and light refreshments were served.

Students Hold Skating Party

LAKEFIELD, Jan. 15.—(ENS).—A successful skating party was held at the Lakefield arena this week by the Literary and Athletics Society of the High school. After skating the students and ex-students gathered at the Lakefield Hotel for lunch and dancing. During this part of the evening a magazine tablle was presented by Austin Reid to Mr. and Mrs. J. W. Hamilton on the occasion of their marriage. A short address was read by Joan Kelly, after which Mr. Hamilton expressed his thanks to the staff and students.

Home and School Enjoys Musicale

HAVELOCK, Jan. 15 — (ENS). —A musical evening was held by the Home and School Association at their January meting when the members listended to a talk on music appreciation and heard a program of songs.

A reading, "How Music Has Helped My Life," by Lionel Barrymore, was read by Mrs. Frank McKay. A vocal duet "Till Your Boy Comes Back to You," was sung by Jean and Joan Quinn, accompaned at the piano by Mrs. T. W. Quinn. A radio quiz was conducted by Mrs. Walter Nobes and Mrs. William Smith. Three High School students, Misses Ruth Wilkinson, Margaret Anderson and Betty Holdcroft sang "Just a Wearyin' for You" and "Shortnin' Bread."

Miss McDermott gave a talk on Music Appreciation and illustrated it by the use of a radio with a gramophone attachment. She explained the different notes, keys, voice tones, rhythm and harmony; the part various stringed instruments play in a symphony, and played several selections of descriptive music. This demonstration was followed by a discussion in consideration of purchasing a combined radio and gramophone, and it was decided that the Home and School would assist the Public and High School and the school board with such a purchase.

Mrs. R. W. Goheen presided and the prize of $2 in the membership drive, was won by Miss Watson's room for the third consecutive year, and on motion it was decided that three years would be the limit for one room to win.

The health convener, Mrs. Price gave a short talk on "Diabetes" telling of its causes, symptoms, the diet necessary and of insulin injections.

The February meeting will have a fitting program for Founder's Night. The attendance shield was won by Mr. Jone's room.

Evening Auxiliary Installs Officers

CAMPBELLFORD, Jan. 15 (ENS) —Mrs. G. N. Maxwell, honorary president of St. John's Evening Auxiliray conducted the installation of officers when that group held its inaugural meeting of the year on Thursday.

Following the ceremony Mrs. Maxwell urged the cooperation of all members during the ensuing year and during the program Mrs. C. W. Turner contributed a reading entitled "The Greater Good" in which the difference between the rural and urban church was emphasized. To direct the work of preparing a bale for shipment later in the season the office of supply secretary was created and Mrs. Morley Petherick was named to fill it. In response to an appeal it was announced that at the February meeting a special offering would be asked to go towards the building of a protestant church at Batawa. Mrs. Ed. Bates contributed a vocal solo and was accompanied by Mrs. C. W. Turner.

THE STARS SAY . . . .

By GENEVIEVE KEMBLE

For Sunday, Jan. 16

SUNDAY'S horoscope points up the probability of much festivity, gayety and celebration rather than any attempt at a serious or material contemplation of certain splendid opportunities for advancement, progress and fulfilled ambitions that are due to loom on the horizon. Those disposed to step up the more worthy and enduring aims and aspirations are bound to reap rich rewards and not forfeit the romance, happiness and restrained conviviality of benign occasions.

◆ ◆ ◆

Honors Ahead

Those whose birthday it is are on the threshold of a year of promotion, honors, preferment and happy culminations of many ambitious hopes and desires. Although there may be parties, celebrations and festive occasions making the year a memorable one, it is a time for reaching to high goals, not forgetting the gratitude and generosity due to unusual benefices of luck and good fortunes. Certain emotional restraints are recommended. Shun impetuous moves.

A child born on this day will be blessed with many talents, abilities and personal graces and attractions to insure a prolific, worthy and happy life.

◆ ◆ ◆

For Monday, January 17

This may prove to be a continuation of prior occasions of hospitality, merriment and celebration of a glamorous or joyful event, in which prolonged merriment or indulgence may demand repose, relaxation and rest, after the high tempo of conviviality. Physical and mental depressions are likely to incite some emotional, or impetuous behavior of regrettable nature. In serious affairs, use precaution and do not overlap in sudden surprise.

◆ ◆ ◆

Difficult Year

Those whose birthday it is may have a difficult and perplexing year, in which the urge or action swings between the erratic, tempestuous and reckless and an inner yearning for dead inertia, for the static or stagnant. To strike a happy medium between opposite poles may bring a surprising benefit, born of clever work, ingenuity or an especial skill. Strike a balance between extremes for attaining happy denoument. Have regard for health, reputation and funds.

If It Is Your Birthday

A child born on this day may be torn between two polar opposites of conduct, impulse and emotions, making it difficult to understand or manage. A strict education may serve to bring balance and produce usual accomplishments.

DOROTHY DIX

REMORSE ALWAYS LOT OF MAN SACRIFICING LIVES OF WOMEN

Middle-Age Man Must Stop Destroying Girl's Happiness and Pay Attention to Family.

◆ ◆ ◆

DEAR MISS DIX—I am a man 46 years old. Have been married thirteen years to a good woman. Have two children, a beautiful home and a fine position. I find myself madly in love with a girl of 24. This is definitely not infatuation with either of us. She had told me so and proved it by her actions, for before we fell in love with each other she had a great many male friends and was engaged to a fine young fellow, but she left him for me. Many boys still come to see her and send her expensive gifts, but she returns them all and refuses to answer them when they call her long distance.

When I am in town I see this girl several times a week, and when I am away I call her every evening on the phone. I feel that I am destroying this girl's life, but she has promised to wait for me and I think she will always wait, no matter how long the time is; while, as for me, I will never look at another woman.

Will you help me out with this affair? I am almost out of my mind worrying over it.

S. J. A.

◆ ◆ ◆

Man Wrecks Two Women's Lives

ANSWER—I don't wonder at that, for any man who has a spark of honor in him must have his very soul torn in twain when he realizes that he is wrecking the lives of two women who love him and who have trusted him. For him there is no way out that does not involve the sacrifice of one of them, and nothing that he can do will ever bring him real happiness. Conscience and remorse will always walk beside him, forever reminding him of the forsaken wife and little children he abandoned, or of a girl who is drifting into old maidenhood because she gave so much of her heart to him that she had nothing left to give to any other man.

You say you are afraid you are destroying this young girl's life. You know you are. You are a middle-aged man and you know that for a young girl to fall in love with a man who is old enough to be her father is almost invariably a tragedy, because there is between them that gulf of years that neither one of them can successfully cross. They have separate tastes, different habits, different points of view that separate them more and more as time goes on, so that after the glamour of the honeymoon is gone both of them go back to being their own age, and youth calls to youth for the wife, and the husband begins to want a wife to whom he can say: "Don't you remember?"

It is easy enough for any man, who has kept his hair and not acquired a tummy, to make a young girl fall in love with him and take her away from her boy sweetheart. He has the sophistication and worldly wiseness which practically hypnotizes all girls at that age. He has the technique of courtship that young boys lack. He knows what to say and how to say it. He has poise. And it flatters a young girl out of her wits to think that she can attract grown men, and even married men, and take them away from other girls and from their wives.

Every mature man knows that winning a young girl's heart is as easy as taking candy from a baby, and he knows how cruel a trick it is to play upon one who has neither the knowledge of the world, nor the skill to defend herself from him. And he knows, especially if he is a married man, that he is committing a crime that is one of the unforgivable sins, for he is ruining a girl's whole life for the sake of gratifying his own vanity, or passions.

You say that this girl, who is 22 years younger than yourself, has promised to wait for you. What is she waiting for? What can she promise herself as a reward for her waiting? Is she waiting for your wife to die? Are you both waiting with murder in your hearts? Are you waiting on the chance of forcing your wife to divorce you? Or is the girl waiting until you get get tired of her? Does she think she can build a house of happiness on the wreck of another woman's home? Or is she just aimlessly waiting, the while drifting into a lonely old maidenhood, or marrying a man whom she only tolerates for the sake of a living?

You may say that you cannot bear to think of giving this girl up. But can you bear the thought of knowing that you have wrecked the life of the girl you say you love?

◆ ◆ ◆

DEAR DOROTHY DIX—Will you please answer these questions that have us completely baffled every way we turn? (1) How can a girl tell when she really loves a boy? (2) How can a girl tell when a boy loves her? (3) How old do you think a girl should be before she starts dating? (4) What do you think the proper age for marrying is? (5) How long should a boy and girl be engaged before they get married?

TWO WORRIED TEENAGERS.

◆ ◆ ◆

No Foolproof Test For Love

ANSWER — Science has weighed the earth and measured the distance to the stars and sent a whispered word around the world, but it has never been able to devise any sure, foolproof test of love. For uncounted centuries men and women have been trying to determine whether what they felt for a member of the opposite sex was the grand passion that would last a lifetime, or a passing fancy from which they would recover in a few weeks, and they still can't tell whether, when they lose their appetites and have that gone feeling, if they are in love or have indigestion.

At your age you should distrust all symptoms and, no matter how your heart goes pitapat over Tom or how you moon over Dick or Harry, don't take it too seriously. Realize that you will outgrow it by the time you do your last winter's suit and there will be some other lad whom you will be mistaking for your Prince Charming. And this goes for boys as well as girls. They have no better method of diagnosing their heartthrobs than you have.

At 15 a girl may start dating, provided she does not do it on school nights and that she has intelligence enough not to fall for the "keeping company" racket, which brands her as "Tommy's girl" and cuts her off from knowing other lads, so that when he gets tired of her and ditches her she is left stranded. Avoid the Boy Friend unless you want to be an old maid.

Statistics show that the best age for marrying is in the twenties. By that time a girl is mature. She knows what she wants in a husband, and she has had her fling and is ready to settle down and be a good wife and mother.

An engagement should last just long enough for a couple in love to be sure of their feelings towards each other and to have gotten really acquainted with each other, and not long enough for all the romance to have worn off. I should say a year would be a long enough probationary period. A wedding cake should be neither too hot nor too cold.

Released by the Bell Syndicate, Inc.

Fashions

This smart, broad-shouldered jumper frock is as smooth a number as a gal could make. Pattern 9453 is a push-over for quick stitching. A sweet little blouse and bows to wear at neck and hair are included. Jumper tops sweaters too.

Pattern 9453 may be ordered in junior miss sizes 11, 12, 13, 14, 15, 16, 17, 18. Size 13, jumper takes 2¼ yards 39-inch, blouse 1¼ yards 35-inch, bows ¼ yard contrast.

Pattern Number ....

Size ....

My Name ....

....

Address ....

I enclosed 20c for postage

By ALICE ALDEN

VARIATIONS — The skirt and blouse theme comes through in endless variations for both day and evenings and is at home in the smartest gatherings when perfectly handled as it is in this model. Henry a la Pensee uses black silk jersey for the beautifully cut, graceful skirt. The overblouse is of Roman striped silk with soft shirring above the waist and has a zippered fastening.

Mrs. S. White W.A. President

LAKEFIELD, Jan. 15 — (ENS) —The annual meeting of the W. A. of St. John's Anglican church, was held this week in the Parish Hall, when Mrs. S. White was elected president.

The rector, Rev. S. A. R. Wood, opened the meeting with a dedication prayer and the president, Mrs. S. White conducted the business. The reports from the 1943 officers were given and the secretary reported 32 meetings had been held during hte year, one in each month being a devotional period and business meeting. Corporate Communion was held on St. Andrew's Day. For this service flowers were placed on the altar in memory of those members who had died.

The Dorcas secretary, Mrs. B. I. Dench, reported four bales were sent during the year. One contained a complete outfit for an Indian boy at Old Sun School in Alberta two were for needy settlers in the west, and one for northern missions. Literature secretary, Mrs. John Sanderson reported seven subscribers to the Living Message. Mrs. F. M. S. Touchburn treasurer, reported a successful year financially all obligations being met in full, and a good balance on hand.

During October the annual district deanery meeting was held in St. John's Church.

Name Officers

The slate of officers was then presented as follows: Honorary president, Mrs. S. Wood; president Mrs. S. White; first vice-president, Miss F. Atwood; second vice president, Mrs. C. Stenner; the general secretary, Mrs. J. Twist; literature secretary Mrs. H. Ketchum; Living Message, Mrs. J. Sanderson; treasurer, Mrs. Touchburn; Dorcas secretary, Mrs. B. Q. Dench; committee, Mrs. W. Armstrong and Mrs. Ernie Waldon.

WHEAT CROP DOWN

CANBERRA (CP). — Australia's wheat crops this season will be only 89,000,000 bushels, compared with the average of 156,000,000 over the past eight years, according to a preliminary estimate by the Australian Wheat Board. The nation's record crop was 210,000,000 bushels in the first year of the war.

NAZI CALLOUSNESS

LONDON (CP) —Madame Francaise Rosay, an escapee from France, told in a BBC broadcast how a deputation of mothers waited on a German officer in Marseilles asking for means to nourish their children and themselves. "Nothing to eat?" he queried. "Kill yourselves; the problem will be solved."

Build him up

and don't worry about vitamins and minerals.

Authorities say the difference between husky children and those who are poor eaters, underweight, and nervous is often simply a matter of proper nourishment, especially an adequate supply of vitamins and minerals.

But don't worry about vitamins and minerals! Children who eat 3 average-good meals including fruit juice, and drink 2 glasses of Ovaltine each day, are getting all the *extra* vitamins and minerals they need. In addition to its well-balanced food values, Ovaltine adds significant amounts of Vitamins A, B_1 and D and the minerals Calcium, Phosphorus and Iron. So, if your child is not developing normally, remember this rule:

3 good meals plus 2 glasses of Ovaltine every day.

OVALTINE

This Home-Mixed Cough Relief Is Hard To Beat

Very Easy to Make. No Cooking. Saves Big Money.

No matter what you've been using for coughs due to colds, you'll be the first to admit that this surprising relief, mixed in your own kitchen, is hard to beat, for real results.

Make a syrup by stirring 2 cups of granulated sugar and one cup of water a few moments, until dissolved. No cooking is needed—anyone can do it. Or you can use corn syrup or liquid honey, instead of sugar syrup.

Then put 2½ ounces of Pinex (obtained from any druggist) into a 16 oz. bottle, and add your syrup. This gives you 16 ounces of really excellent cough relief—about 4 times as much for your money. Tastes fine—children love it—and it never spoils.

You can feel this home mixture taking right hold of a cough. It loosens the phlegm, soothes the irritated membranes, and helps clear the air passages. Eases soreness and difficult breathing, and lets you sleep. Once tried, you'll swear by it.

Pinex is a special compound of proven ingredients, in concentrated form, a most reliable soothing agent for throat and bronchial membranes. Just try it, and if not satisfied, your money will be refunded.

NEAR PERFECTION - - By Jack Sords

Here and There in Sport

By The Canadian Press

Mr. and Mrs. E. Blake Thompson of Toronto yesterday received official notification their son, Flt. Lt. Eddie Thompson, co-captain of Toronto R.C.A.F. Hurricanes when they won the Grey Cup football championship in 1942, was killed April 22 through enemy action in the North Atlantic when a ship carying 52 air force officers was twice torpedoed. Only 16 officers are known to have survived.

Reg Threlfall, coach of the Winnipeg R.C.A.F. Bombers last fall, declared the western football champions would seek games with neighboring teams in the United States next season if the grid sport failed to develop in Eastern Canada. He declared there were 15 college or service teams in the States within reasonable distance of Winnipeg.

The Boston Braves yesterday sent infielders Joe Burns and William Heltzel to Indianapolis of the American Association to complete the deal through which Southpaw James Trexler had been acquired. Trexler, 33, won 19 and lost seven games last year.

Announcement was made at Philadelphia yesterday of the dissolution of the combined Philadelphia-Pittsburgh team in the National Football League. Splitting the merger means the clubs will operate as separate units next fall.

Sixteen entries for today's Palm Beach Handicap at Hialeah Park forced the management to split the race into two $5,000 races over the seven-eighths-mile course. A Woolford Farm horse immediately became a favorite in each event, Signator and Adulator respectively, with Owner Herbert M. Woolfe in line for a "sweepstakes double."

John J. Evers, second baseman of the Chicago Cubs who snatched the 1908 National League pennant from New York Giants in the famous Fred Merkle "bonehead" play, yesterday was reported in poor health at his Alban, N.Y., home. One of his treasures is a 50-pound baseball scrapbook, mostly containing 35-year discussions of his great putout.

Brandino Wins

WORCESTER, MASS. (AP) — Tony Brandino, 160, of Hamilton, Ont., won the decision in a six-round preliminary of last night's ring card here over Alex Rebark, 152, of Pawtucket.

CITY CARPETBALL

This week there has only been one result received showing that the Antiques were rather let down by their lodge mates, the Old Soldiers, with a double loss. The win puts the Old Sweats on the top for the moment four points ahead of their nearest rival.

As stated last week we are trying out the old system of regular schedule every week to eliminate any team having a two-week layoff. The schedule for next week is:

B.E.S.L. No. 9 vs. P.F.D. No. 8

All Saints' No. 5 vs. St. James No. 7

S.O.E. No. 3 vs. Wardens No. 6

L.O.L. No. 2 vs. Brintons No. 4

Results: B.E.S.L. No. 1, 11-17 vs. B.E.S.L. No. 9, 9-7.

Skips are reminded that the dues are now in arrears and we would like to see every team get straightened out.

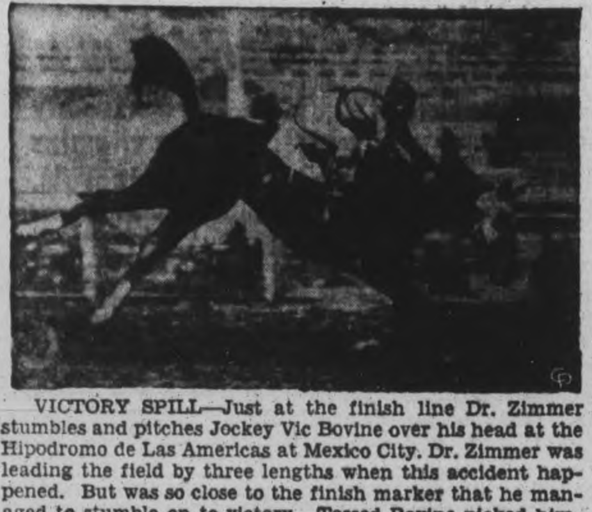

VICTORY SPILL—Just at the finish line Dr. Zimmer stumbles and pitches Jockey Vic Bovine over his head at the Hipodromo de Las Americas at Mexico City. Dr. Zimmer was leading the field by three lengths when this accident happened. But was so close to the finish marker that he managed to stumble on to victory. Tossed Bovine picked himself up, brushed off his silks, and walked to the winner's enclosure to weigh in. The incident did not hamper Bovine's riding efforts. He scored two more victories during the afternoon.

Pruritis—Intense Itching

Relieved quickly by this Medicinal Ointment

There are two forms of itching which are especially distressing. First pruritis vulvae—from which only women suffer and second pruritis ani—itching at the rectum from piles, pin worms or varicose veins.

The causes of both these forms of intense itching are often difficult to locate but what you do want, at once, is relief from the severe and depressing itching.

Then let Dr. Chase's OINTMENT help you for it brings relief almost as quickly as applied. Once used it will always be kept at hand for quick use when the need arises. 60 cts. a box. Economy size jar $2.00.

Dr. Chase's Ointment

Fenelon Falls Wins District Curling

By FRED MARTIN

In a driving finish after playing 16 ends of real curling, the Peterborough boys playing in the finals of the District Cup competition of District 3 of the Ontario Curling Association almost pulled the game out of the fire. Jimmy Richmond's rink had finished their game with J. H. Curtis, and was only one shot down. Fred Green had two end to play against his opponent R. Joyce. Commencing the last end Green was only down one, but that made Peterborough down two on the round. In the early stages of the end it looked as if F. Green and his rink might get a break and tie the score, but the vice of Fenelon Falls settled the issue when with his second stone he removed Green's shot stone, and it was all over. It was a good day's sport, some good curling and barring the last half of the final game was played on fairly keen ice. The Peterborough boys did well, they tried hard, and never gave up. Maybe the three 16-end games was a little too much for the day.

Bonspiel Wednesday.

Now here's a tip to any of our local boys who intend to play in our open bonspiel next Wednesday and have not as yet made their entry. We have only room for six more rinks.

If the weather turns a little colder during the day it is the intention of ladies' club to hold a mixed bonspiel at 7:30 this evening. All are welcome and be on time—fee 25 cents.

District Cup Playoffs, Preliminary Round.

Peterborough	**Oakwood**
R. Payne	C. Glenny
D. A. McIver	H. Code
R. Williamson	M. Archer
F. Green	W. Keston
Skip 21	Skip 6
G. Braund	E. Moore
M. Wells	N. Hicks
D. Grant	W. Morton
J Richmond	R. Barry
Skip 19	Skip 12
Semi-Finals.	
Lakefield.	**Fenelon Falls.**
S. Charlton	C. Hickling
E. Watson	G. Palmer
E. Bailey	H. McFarland
G. Charlton	R. Joyce
Skip 13	Skip 14
E. Weldon	L. Littleton
J. McKerchar	C. Scott
R. Murduff	D. Gordon
T. Chaplin	J. Curtis
Skip 16	Skip 19
Peterborough.	**Lindsay.**
G. Braund	S. Howe
M. Wells	R. Armstrong
D. Grant	J. Beal
J. Richmond	C Nugent
Skip 15	Skip 16
R. Payne	F. Weldon
D. MacIver	N. Pogue
R. Williamson	C. Lees
F. Green	G. King
Skip 16	Skip 11
Finals.	
Peterborough	**Fenelon Falls**
J. Richmond	J. H. Curtis
Skip 14	Skip 16
F. Green	R. Joyce
Skip 13	Skip 16

Remember When—

By The Canadian Press

Governors of the National Hockey League decided three years ago to day to impose automatic fines of $25 each on players taking part in fights they did not originate. The rule was intended to discourage free-for-all brawls similar to those which had broken out in New York, Chicago and Montreal during the

Golf Play Drops

NEW YORK (AP) — Golf play during 1943 was only 28 per cent below that of 1941 despite war-time shortages of equipment, caddies and travelling facilities, the executive committee of the United States Golf Association reported today. The report revealed that membership dropped from 758 clubs a year ago to 703 but that 27 other clubs joined the public links division.

Team Splits

PHILADELPHIA (AP)—The Philadelphia Eagles and the Pittsburgh Steelers have called it quits as a combined team and will go their separate ways in the National Football League next fall. The merged clubs during the past season played as the Eagles-Steelers, or "Steagles."

10-Round Draw

NEW YORK — (AP). — In his last appearance before entering the navy, Bobby Ruffin of New York fought Tippy Larkin of Garfield, N.J., to a draw in a ten-round battle in which both performers put on a slugging display. The crowd of 15.323 disliked the verdict.

Lift Suspension

MONTREAL (CP). — Managing director Mervin (Red) Dutton of the National Hockey League announced yesterday that suspension of Canadiens' centre Phil Watson "had been lifted after all circumstances had been taken into consideration." Watson had been suspended after "having allegedly struck linesman Jim Primeau" during a melee at Toronto.

M. Rawlinson LIMITED
610 YONGE ST. TORONTO KI. 5125
Moving PACKING SHIPPING STORAGE

SPORTS—Day by Day

By FRED D. CRAIG

The championship of the Y.M.C.A. House League, carrying with it possession of the Dominion Life shield for the next year, will be decided tonight in the Y.M.C.A. gym when the Algerines who sailed through the season without a loss will clash with the Frigates who have blazed through the preliminary and semi-final stages of the playoffs to emerge as finalists. It should be a real argument. Joe Stewart, a perpetual scoring threat, is captain of the Algerines and he has been piling up the big end of all their scores all season. In fact without reflecting in any way upon his teammates it is safe to say that the Algerines' unbeaten record has been due to the great shooting and all-round good play of their captain. On the other hand the Frigates who have been going great guns recently are the most improved team in the loop and Steve Csumrik is leading a team of youngsters into action tonight that are hot enough to spill the beans and hand the Algerines their first defeat of the season at a time when defeat will mean disaster. It looks like about the best battle of the season in House League circles.

* * * * * *

One of the happiest bunches of girls to be found anywhere in Peterborough last night were the members of the Normal School team in the Ladies' Basketball League who made history by winning the first game the budding school teachers have been able to capture in three seasons playing in the loop. The Normalites downed the Y Cadets 21 to 10 and they made their victory decisive by leading their opponents over most of the distance. They were 10 to 4 in front at the half and increased their lead in the second half. And they came off that floor as jubilant as if they had just won the senior title. That win must have been sweet. Week after week the last three seasons, the Normal girls have turned up for their scheduled games and week after week they have gone home defeated. They made it close often in some of their games but just when it looked as if the jinx had been finally shaken, something would happen and another game would go into the discard. No wonder they were happy last night. Three seasons is a long time to wait for a win and the Normal players had a right to celebrate. Not even the Cadets would begrudge them that victory. They have earned it by the manner in which they have stuck to their guns in the face of a long string of defeats.

* * * * * *

A Real Referee

The assigning of big Ernie Powers, senior wrestling referee of the Ontario Athletic Commission, to handle the return bout here next Tuesday night between Earl McCready and the rowdy Earl Davis should ensure the success of that engagement. Powers knows wrestling thoroughly and in addition he is big enough to take care of himself when any of the battlers turn ugly. He weighs around 250 pounds and the badmen do not push him around very much. Naturally the Moose is delighted over the Powers' appoinment. "He knows what it's all about," beamed the Aurora farmer. "Davis won't frighten him with any of that berserk stuff and I know now I can concentrate on wrestling without having to worry about what the referee is going to pull off next. Maxwell had me so mad the other night that I simply had to toss him around. I felt like throwing him into the third row of seats." On the other hand Davis does not seem to be worrying any about the change in officials. "I don't need any help," the Texan declared when he heard Powers was going to act." I could have beat McCready the last time without any help from Maxwell. When he did slip up I was smart enough to cash in on it—that's all. If McCready had done the same thing and got me the crowd would have been tickled to death. It's just because the wrong bird won that they're hollering."

* * * * * *

Wrestling fans incidentally will enjoy this satire by Bill Westwick in the Ottawa Journal: Sporting pastimes, as we've come to know them, are due for some violent revisions if governing bodies of other sports ever take it into their respective heads to impose restrictions along the same lines as those made public by Gen. Phelan and his buddies. We put the question to one of our wrestling operatives last night; asked point-blank if he figured wrestling would survive the New York ruling. "Survive!" he thundered. "Would you expect baseball to survive if Landis suddenly told the hitters they'd be taxed 50 iron men every time they tried anything but a bunt? Would you expect hockey to get very far if the rule-makers socked every player the same for shooting at the net? What do you think would become of boxing if the boys started losing their purses for aiming at one another's chins?" It seemed more serious than at first glance. "Serious is an understatement," he shouted. "I'm just trying to give you an idea of what can happen to the game when one wrestler can't throw another out of the ring." The ruling left some loopholes. Wouldn't throwing the referee out be a fair substitute? "Naw, it wouldn't. You can throw a wrestler out of the ring and he's practically certain to land in a ringsider's lap. At the worst he might bounce back in. But referees have no sense of direction. Most of them land on their noggin on a cement floor and get themselves hurt. Promoters don't want them thrown out because of the expense. And the manpower shortage is another angle."

* * * * * *

"Soup" Is Puzzled

George "Soup" Campbell of the Oshawa Times-Gazette has a mystery on his hands. Here it is: "It's hard to figure out just what the answer is. All season long we have known that Galt would provide one of the best games of the season and on all sides we have heard Oshawa fans say this was the game they were waiting to see. On top of that there was, and still is, a good possibility that the Galt Kists will visit Oshawa only the once this season—yet last night's attendance was the smallest of the season to date. Just to make things more interesting—it also proved to be the best game of the season, too. Hockey fans who toss in a couple of bucks to see some of the N.H.L. games that are being produced this season really had a bargain last night, for Galt and Generals served up a sports dish of entertainment that was outstanding. It was wide-open hockey played at top-notch speed throughout and the way that puck changed hands, it easily exceeded the thrill-a-minute standard. Then of course, as all "Al" Murray's teams do, the visitors tossed their weight around with vim and vigor and the result was an Oshawa defeat, as well as an exciting spectacle for the cash customers. Galt Kists played it the old-fashioned way. The forwards back-checked and skated—and how they skated — and they left the body-checking and bumping to the big boys of the blue-line department—and how they bumped 'em. Oh, it was a regular, knock 'em down, drag 'em out affair and the Generals didn't score any goals and few decisions either. We have no way of checking without going back through all the files for a few years but if some local sports enthusiast has all the records, we would be interested to learn how long it is since the Oshawa Generals suffered a whitewashing right on their own ice. We imagine it's been quite a few years."

* * * * * *

And Bill Walshe down at Kingston is looking for the goat in the Army hockey blowup. He writes: "Ottawa Commandos are blamed by some for the revised army hockey orders. The Ottawa soldier-civilian team made a trip to Baltimore and Neil Colville, who played with the Commandos last year, accompanied the Ottawa team on its trip. Colville was on army leave and probably entitled to go on a visit to the States, but across the border there were questions about him playing hockey for two years in Canada after leaving New York Rangers to enlist. The questions reached Washington and were relayed to Ottawa, according to authoritative information, and the relay was done through the highest Canadian office in Washington. Colville is now transferred to the R.C.A.F. Added to the Colville incident is the fact that Horeck, who was expected to play with New York Rangers, detoured to Ottawa and joined the Commandos. Alex Shibicky, Colville's linemate, is still with Commandos. It may be just a little co-incidence that Commandos did a little manipulating for players

(Continued on Page 10)

Hailed as the outstanding feminine swim team in the nation, the Crystal Plunge team of San Francisco looks ahead to the national championship events to be held in Oakland, Cal., in mid-April. Members of the team are, Left to Right: Ann Curtis, Sue Curtis, Rose Kaufman, Lorraine Fisher and Patsy Elsener. Ann Curtis holds two national titles.

Transports Register Sixth Straight Victory

The Transports ran their season's record to six straight wins and Normal School made history by winning their first victory in three seasons of play in a hard-fought double-header in the Ladies' Basketball League at the Y.W.C.A. Friday night. Transports defeated the second-place St. John's 20 to 11 and the school team triumphed over the Y Cadets 21 to 10.

The league leaders had their hardest battle of the season. St. John's, fighting and driving all the way had a large proportion of the play and if their shooting had matched their hard checking they might have reversed the decision. Transports, with Beryl Dobbin setting the pace with five field baskets, won because their sniping was much more accurate and they cashed in on their scoring chances while the Saints, especially in the first half, had no luck under the basket.

As a result Transports led 10 to 1 at the half, but the Saints came back after the rest and scored basket for basket with the winners. Doreen Groombridge was top scorer for the losers with six points.

The teams:

Transports (20)—Ruth Hewitt 2, Jean Castle 2, Dot Bestard 2, Janet Collins, Beryl Dobbin 10, Jean Fleming 4, B. Flynn, Helen Miller, Irene Stewart.

St. John's (11)—Theresa Heslip 3, Doreen Groombridge 6, Eva Clark, E. Wright, M. Vosberg, Eileen Hewitt, M. Dyer, E. Harte-Maxwell, Marg. Hawthorne 2, Peggy Lawless.

Referee—Howie Macdonald. Umpire—Mary McPherson.

Normal school played good basketball in the second game to grab off their first win in three seasons. With R. Chappelle piling up the highest score of the night, 13 points, the school team had an edge throughout.

Dorothy Saunders started the Cadets on the right foot by scoring the first basket, but Normal soon evened up and flashed in front. They had opened up a lead of 10 to 4 at the half and continued to head the parade during the second period to win by a comfortable margin of 21 to 10.

The teams:

Normal School (21)—R. Chappelle 11, H. Heffernan, M. Vandewater, E. Fritz, V. McNally 2, J. Sexsmith, A. Nelson. H. Baird 4, P. O'Donnell 4.

Y Cadets (10)—N. Sootheran 4, M. Spicer, Betty Lou Braund 2, A. Young, Barbara Cooke, Betty Stewart, L. Edwards, B. Weir, Pat Martyn, N. Stanton, Dorothy Saunders 4, Mary Barreat.

Referee—Hymie Smith. Umpire—Eleanor Craig.

New Talent Billed For Big Wrestling Card Tuesday

Wrestling "with the gloves off" and polite tactics thrown to the winds, is scheduled for Tuesday night when Earl McCready and Karl Davis throw their combined five hundred pounds of battling brawn at each other. The huge, rowdy Texan, as boastful as ever, is once again proclaiming that he will hand McCready his third successive defeat here. "Krippler" Davis has gained the official verdict in each of his efforts against McCready on the Brock Arena mat, but we feel we can be safe in predicting that in this next bout Earnest Earl will come through with a stirring victory. McCready is boiling. Says the big Aurora Farmer: "I've wrestled in almost every country in the world and never have I been victimized the way Davis and the referee gave it to me here."

With Ernie Powers, the senior referee of the Ontario Athletic Commission as the third man, Tuesday's mat melee should be a humdinger. All Earl McCready asks is the chance for a clean-cut wrestling attack at the conceited Texan under regularly and properly enforced wrestling rules. "Which," says Earl, "that Maxwell has never even heard about."

Not content with this stirring attraction which should be the piece de resistance of a rather large evening, Promoter Tunney is bringing in Tom Zaharias, one of the famous wrestling brothers, to grapple in the semi-final. Zaharias will meet Toar Morgan, the Fighting Marine and the ring will need to be re-enforced for that one also. In the opening bout Jerry Meeker of Indiana has been signed to meet burly Bunny Dunlop.

Dr. Carlson Claims Basketball Is Not Tiring

NEW YORK, Jan. 15 (AP)—Basketball players, Dr. H. C. Carlson has discovered, may run until the tongues hang out of their shoes, but they're not as tired as they think they are. In other words, they get all in before they go all out.

Dr. Carlson is the Pittsburgh basketball coach, and when a great to-do was made some time ago by the uninformed, that the game was too fast and strenuous for youths, the Collegiate Basketball Coaches' Association appointed him, as a doctor of medicine, to do a little research on the subject of fatigue.

The doctor obtained the co-operation of about 50 of the leading teams in the United States in conducting a series of tests, and one of the major findings was that, although the game might be too fast, the players generally would not lend themselves to complete exhaustion. In fact, the great majority never even approached the limits of normal, healthy fatigue. Nature's inhibitions were allowed to curtail activity, and they were victims of a false fatigue.

Another major discovery was that a person recovers more in the first two minutes of rest after intense activity than he will in the next 20 minutes.

A third finding deals with the current insidious conflict between what Dr. Carlson terms so-called physical educationists—and termed by another doctor, Mal Stevens, as "muscle jerks" — the theoretical critics of athletics, and the unanswering recipients of such criticism.

"We found," Dr. Carlson says, "that it was easier to develop good chest and abdominal muscles than it was to develop the more important intrinsic factors of competition as generally symbolized by heart and intestinal fortitude beneath the more apparent structure."

Marine Is Wizard

LOS ANGELES, Jan. 15 — (AP). — Marine Pte. Bill Graff, Jr., 22, writes home that he has become "the wizard of the Solomons." His father included a yo-yo in Bill's Christmas package, and the marine reports these results: "I've got the natives half crazy trying to figure out what makes the yo-yo work. My skill and all, they think I am on the supernatural side—and how am I to tell 'em different!"

Russo Drops Out

NEW YORK (AP) — Southpaw Marius Russo of the New York Yankees has notified his club he will be definitely out of organized baseball this year, having been reclassified A-1 by his draft board for military service.

Hornsby Named

MEXICO CITY (AP)—Jorge Pasquel, president of the Veracruz Club of the Mexican Baseball League, said last night that Rogers Hornsby, one of baseball's immortals, would manage his team during the coming season.

Bobby Ruffin Draws With Larkin

NEW YORK, Jan. 15 (AP)—Winding up his civilian swat career in a vicious, slashing brawl that saw both battlers slug away virtually from start to finish, Bobby Ruffin drew with Tippy Larkin in a 10-round fight last night before a near capacity crowd in Madison Square Garden. Larkin scaled 136¼; Ruffin, 136¾.

In his last appearance before putting on United States army uniform Jan. 26, Ruffin, a local battler, turned drummer-boy this time and played a tom-tom with right hands on Larkin's ribs for his biggest edge. At the same time, the Garfield, N.J., Italian had a wide margin in boxing skill and turned loose the sharper punches.

The Associated Press score card showed an even fight, with each clouter getting four rounds and two heats voted even. Judge Bill Healy balloted for Larkin, six rounds to four; Judge Joe Agnello had it for Ruffin by the same score, and Referee Young Otto gave each fighter five rounds.

Although the honors appeared about a toss-up at the end, the crowd of 15,323, who chipped in to a gross gate of $41,964, greeted the draw decision with mingled cheers and boos and the uproar lasted for several minutes.

Ruffin's best weapon from the word go was that right-hand drumstick with which he beat out a jumping jive on Tippy's left ribs until they looked like a large order of hamburger smothered in Chili sauce. He was so anxious to flail away with this weapon that twice —once in the first heat and again in the fourth — he missed wild swings and slipped to the canvass without being hit.

This fourth-round slip may have cost him the tussle, for it came at a time when he was in the middle of a belting barrage and seemed to have Larkin in trouble. The moment's rest gave the Jersey lad enough of a breathing spell to weather the storm.

Tuesday, January 18th

WRESTLING
RETURN BOUT
With
ERNIE POWERS AS REFEREE
EARL **McCREADY**
vs.
KARL KRIPPLER **DAVIS**
2—OTHER BOUTS—2
First Bout 8.45 p.m.
BROCK ARENA
Admission—50c; Reserved—75c
Ladies (any seat)—50c; Children 25c (plus tax)

Jake Lamotta Defeats Zivic

DETROIT, Jan. 16 (AP) — Jake Lamotta of New York punched out another victory last night over former welterweight champion Fritzie Zivic of Pittsburgh, taking a 3 to 1 edge in their series. Lamotta, bigger and younger, finished strong to gain the 10-round decision.

Lamotta weighed 159, Zivic 151½.

The decision of Referee Sam Hennessey and the judges was unanimous, but there was considerable dissension from the 10,834 fans who paid $29,274 for Matchmaker Nick Londes' card at Olympia Stadium. There was no knockdown.

Lamotta lost the second and fourth rounds because of low punching, but after the fourth he had almost a clean sweep on official score cards. Zivic seemingly was headed for a knockout defeat in the seventh and eighth, but he rallied magnificently in a wild-swinging 10th.

Hennessey gave Zizic only three rounds, including the two he won on fouls, and called another even. Judges Michael (Dad) Butler and Elmer (Slim) McClelland marked flat-nosed Fritzie with two rounds each.

Both fighters started cautiously, but the first was Lamotta's round. Zivic took the second on a foul, but he won it by his punching anyway. There was some division of opinion on the third round, but Zivic took the fourth, again having it handed to him on a foul after he actually had won it.

In the fifth Lamotta opened a small cut on Fritzie's lower lip, a relatively small injury. But Lamotta wasn't to be stopped thereafter.

In previous bouts, the two shared decisions in Pittsburgh and Lamotta won last November in New York.

Judy Richards Plays In New Radio Show

Charming Judy Richards, well known to the radio listeners from coast to coast in Canada, will be heard every Tuesday night at 8:00 o'clock over broadcasting station CHEX on the new musical and comedy variety show "Town and Country." "Town and Country" will feature many Canadian radio artists including Bernie Braden as Comedian M.C., Babs Hitchman, Comedienne, Jaffray Ford.

WINS LOS ANGELES GOLF OPEN—Before the largest crowd to attend a west coast golf match, Jug McSpaden of Philadelphia, walked away winner of the 18th Los Angeles Open Golf tournament. McSpaden turned in a score of 278 to win the biggest event on the continent which carried purses totalling $12,500 paid in U.S. war bonds.

Fights Last Night

By the Associated Press.

New York—Bobby Ruffin, 136¾, New York, and Tippy Larkin, 136¼, Garfield, N.J., drew (10); Buddy Farrell, 156¼, Newark, N.J., outpointed Larry Anzalone, 156½, Brooklyn (6).

Detroit— Jake Lamotta, 159, New York, outpointed Fritzie Zivic, 151½ Pittsburg (10); Mike Della, 135, Los Angeles, stopped Eddie Carson, 135, Chicago (5).

Milwaukee— Gene Spencer, 131, Chicago, outpointed Joey Pirrone, 139¼, Cleveland (10); Jimmy Pierce, 153, West Fallis, Wis., outpointed Tito Taylor, 159, Chicago (6).

Worcester, Mass. — Tommy Bell, 145, Youngstown, Ohio, stopped Johnny Brown, 148, New York (9); Leo Dulmaine, 135, Worcester, outpointed Joe Lemieux, 138, New Bedford, Mass. (8).

Philadelphia — Jiggs Donohue, 150 ½, Philadelphia, outpointed Frankie Grosso, 147, Philadelphia (8); Joe Longo, 130, Baltimore, outpointed Mickey Daniels, 132, Philadelphia (6).

Portland, Ore.—Henry Armstrong 141, Los Angeles, knocked out Aldo Spoldi, New York (3).

STUDENT PRINCE HELPS

BRISTOL, Eng. (CP). — Among students who helped to sort the mails during the Christmas rush, was the Nigerian Prince Adelumola Ibikunleakitoye.

Navy Loses 11-6 To St. Catharines

By The Canadian Press.

St. Catharines Saints, leading team in the revamped Senior O.H.A. series, made a runaway of last night's fixture against the tail-end Toronto Navy, scoring eight straight goals in the first two periods and winning 11-6 after the Tars staged a rally in the final frame. The contest, first in the latest revised schedule, took place on St. Catharines ice.

Paul Mundrick and Umbo Concessi fattened their individual records by notching three tallies apiece while Blink Bellinger added two to his season's total, with Red Reynolds, Mason and Doug Fritz getting singles. Mann, with two counters, was the leading sniper for the Sailors, and Mair, Barlow, Livingstone and Thompson accounted for one each. The game was played with only one penalty, Concessi incurring the displeasure of the arbiters in the first period.

The one clash of the Junior A grade at Port Colborne resulted in an 8-4 setback for Toronto Young Rangers although the latter were clinging to a 4-3 advantage at the finish of the second stanza, the Recreationists running in five straight tallies in the final session. Simpelle with three goals, Wallace and Gravelle with two each, and Pitts with one constituted the winners' scoring record. Ranger goals were by Thompson, Imonti, Dewsbury and Gagnon.

Marion Timm Leads Bowlers

Marion Timm with 629 had high three in the Y.M.C.A. Ladies' Five-Pin League this week and M. Morton was close behind with 622.

Audrey Livingstone with 251 had high single and other good scores were M. Morton 249, J. Brown 228, M. Timm 224, J. Morrow 223 and F. Bestard 222. The scores:

Tankers (0)—F. Bestard 489, Z. McDonald 384, E. Mongraw 126, B. Castle 491, J. Morrow 523, E. O'Toole 141. Total 2154. Lucky Strikes (3) —O. Downer 385, M. Johnson 315, K. Calladine 496, M. Timm 629, H. Heckman 490, D. Bearne 144. Total 2459.

Tigers (3)—H. Stacey 484, A. Livingstone 573, R. Pogue 491, M. Beauclerc 392, E. Stanbury 548. Total 2488. Bombers (0)—M. Curtis 528, L. Bonney 392, D. Head 369, M. Morton 622, Dummy 300. Total 2211.

Y's Menettes (2)—R. Ellis 469, T. Jackson 482, M. Davidson 412, W. Wilson 419, Dummy 300. Hurricanes (1)—M. Killingbeck 449, R. Akers 446, J. Killingbeck 415, M. Hepburn 456, N. Hepburn 389.

Corvettes (2)—P. Lake 261, J. McLean 424, H. White 228, G. Brown 536, H. Lockie 443, F. O'Heron 309. Total 2201. Glengarrys (1)—E. Goold 236, H. Davis 408, M. McGinnis 385, C. Henry 488, D. Prest 505. Total 2022.

Sports Spice

By HUGH FULLERTON, JR.
Associated Press Sport Writer

NEW YORK, Jan. 15.—(AP). — The talk about post-war planning in baseball is just a headache for one official of a local club who moans: "We can't even plan for the present."....His complaint is the singular lack of co-operation by the men who should be the most concerned—the players....For instance, Bobby Coombs joined the Navy Dec. 29 but the Giants, who were bringing him up from Jersey City, haven't heard about it officially so he's still on their reserve list....And only three Yankee players bothered to send Christmas cards to their ailing boss, Ed Barrow....In case they're interested, Barrow thinks he'll be well enough to make daily visits to his office before long.

One Minute Sports Page.

Frank Sinatra, the crooner, has bought heavyweight Tami Mauriello's contract for $10,000....No, it wasn't because Frank needed something stronger than a microphone to prop him up. They've been pals since Sinatra went to Tami's trainer, Al Silvani, to try to build himself up physically....Howard Callahan, whose running gave Southern California its grid victory over College of the Pacific last fall, will sprint for the Columbia Navy Midshipmen's School in the Grover Cleveland track meet to-night.... That young fellow, Alan Gould, who made the AP sports service what it is to-day, expects to answer to "Grandpappy Gould" before long ....Army-bound Bobby Ruffing broke one of the New York State Athletic Commission's strongest traditions when he refused to pose for pictures at the weigh-in before last night's scrap with Tippy Larkin.

Hoppe Loses

CHICAGO (AP). — Walker Cochran defeated champion Willie Hoppe, 50 to 38 in 40 innings, last night in the 40th block of their three - cushion billiards exhibition here and retained his lead over Hoppe in the Chicago matches.

KEEPS ROLLING ALONG—By Jack Sords

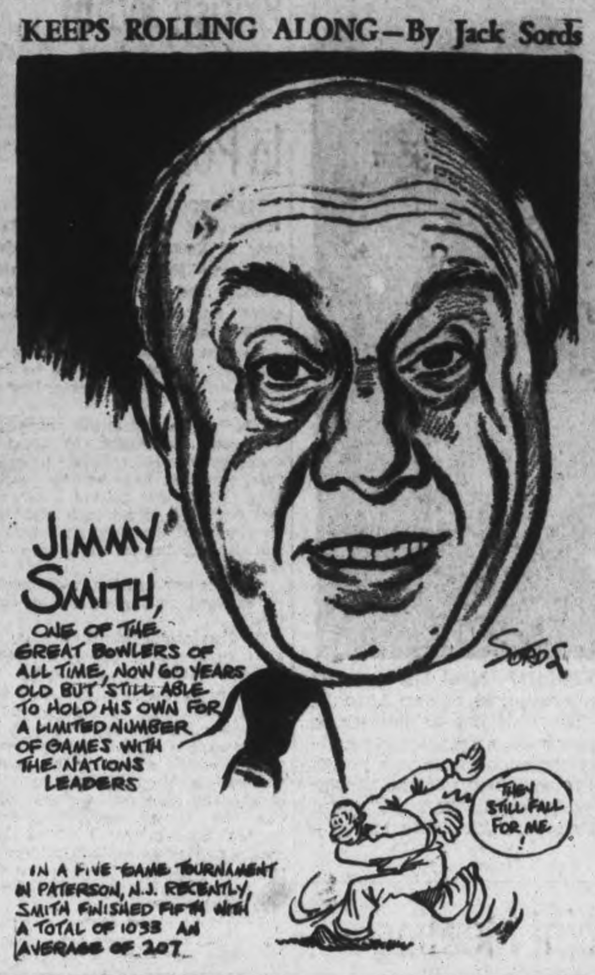

Canadian Sport Snapshots

By CHARLES EDWARDS
Canadian Press Staff Writer

TORONTO, Jan. 15 — (CP). — Reports are current that the National Hockey League is thinking of breaking off relations with the Canadian Amateur Hockey Association, but Red Dutton, N.H.L. managing director, favors continuance of present relations.

Chief point of objection by some N.H.L. governors is the agreement to pay $500 to the C.A.H.A. for each Canadian amateur making good in the major league. The agreement was made originally with the idea amateur clubs should be repaid for money spent in developing youngsters and so have funds for further development.

Elmer (Montreal Herald) Ferguson writes: "Those who would scrap the agreement, or scrap-paper it, take the stand that every Canadian kid wants to play hockey, that the National League is his goal; and that the payments aren't necessary for the development would come along in the natural course of things as it always did."

Dutton takes the stand that $500 is cheap for a player making good in the big time and therefore worth probably thousands of dollars in subsequent deals. And he believes it is to the N.H.L.'s advantage to spend money for development of such stars.

In an interview with Ferguson, Dutton mentioned Russ McQuarrie of Saskatoon, who promoted junior teams and developed two great players, Harry Watson and Charlie Rayner, both of whom played with Dutton's New York Americans. "Every year he'd lose $300 or $400 which he really couldn't afford," said Dutton. "Dont you think a fellow like that deserves a little help?"

Reports say the amateur-professional dispute was brought to a head by the case of Johnny Horeck, recently discharged from the Army. It appears Horeck had been on the New York Rangers negotiation list before he enlisted and, after discharge, Lester Patrick was prepared to offer the player a good contract. However, Eddie Shore of Buffalo Bisons obtained the title rights to Horeck in the deal which sent Bob Dill to Rangers. Then Horeck crossed them all up by locating in Ottawa and stating he wished to remain there and play for Commandos.

No matter how annoyed, however, the N.H.L. will not sever relations with the C.A.H.A. because it can't get along without co-operation with that body. The C.A.H.A. has international affiliations which will exert some measure of control over transfer of hockey players to Europe when hockey booms there after the war. If the N.H.L. severed relations it would have to compete in player salaries not only with European rink owners but with the Canadian amateur clubs which actually are professional in everything but name.

And amateur hockey is just reaching the big money bracket. Already there have been cases where amateurs have refused big league offers because they were making more money as amateurs. A good job paying perhaps $2,500 a year plus a hockey bonus of $2,000 is not unusual for an amateur star. That isn't "hay" in the N.H.L. either—and on top of the gravy the eamteur is establishing himself in business.

Hockey Results And Record

NATIONAL LEAGUE

	W	L	T	F	A	Pts
Canadian	30	3	4	127	61	44
Toronto	16	11	2	131	104	32
Boston	12	10	4	128	127	28
Detroit	9	11	5	87	99	23
Chicago	11	13	0	99	114	22
Rangers	4	21	1	85	152	9

Future Games

Saturday—Detroit at Toronto; Rangers at Boston.

Sunday—Toronto at Detroit; Boston at Rangers; Canadiens at Chicago.

AMERICAN LEAGUE

Eastern Division	W	L	T	F	A	Pts
Hershey	18	6	5	94	65	41
Buffalo	11	10	8	82	83	30
Providence	7	18	4	60	99	18
Western Division						
Cleveland	21	7	5	120	84	41
Indianapolis	9	13	9	82	88	27
Pittsburgh	8	17	5	71	90	21

O.H.A. SENIOR

	W	L	T	F	A	Pts
St. Catharines	18	7	0	96	83	36
Hamilton	16	6	1	75	54	33
Navy	12	12	0	68	94	24

Note: For and against columns don't balance because R.C.A.F. and Kingston standings have been deleted.

Friday Result

St. Catharines..11 Navy 6

Note: Unplayed R.C.A.F. and Kingston games recorded as wins for teams remaining.

O.H.A. JUNIOR

Group 1						
Oshawa	12	2	0	104	31	24
St. Mike's	11	2	0	79	37	22
Hamilton	7	6	1	64	64	15
Marlboros	6	9	0	43	79	13
Young Rangers	1	15	0	26	88	2
Group 2						
Galt	11	5	50	82	50	22
St. Catharines	10	4	2	81	63	22
Port Colborne	7	10	0	78	87	4
Stratford	4	7	2	57	75	10
Brantford	3	11	1	49	89	7

Friday Result

Port Colborne. 8 Young Rangers 4

O.H.A. JUNIOR B

Paris 4, Preston 3

PACIFIC COAST SENIOR

New Westminster 5, Victoria 2

OLDEST BISHOP DIES

DUMFRIES, Scotland (CP). — Britain's oldest bishop, Rt. Rev. James W. McCarthy, Roman Catholic bishop of Galloway since 1914 died here aged 90.

Theatres - Dances - Radio

Leafs 6 Games Behind Leaders

By The Canadian Press.

Two teams whose current records suggest sharp form meet in week-end National Hockey League double-header which may make or break Toronto Maple Leafs as a potential threat to the pace-making Montreal Canadiens.

Now riding a three-game winning streak but still six games behind Canadiens, Leafs play host to Detroit Red Wings in Toronto to-night and travel to Detroit Sunday for a return engagement. Anything less than a split of points would just about cripple Toronto chances of overhauling the leaders.

The double bill is of equal significance to the renovated Red Wings, now one point ahead of the Chicago Black Hawks in a duel for fourth place. Detroit, strengthened in recent weeks by addition of several players discharged from the Canadian Army, showed improvement Thursday in holding Canadiens to a 2-2 tie in Montreal.

Boston Bruins, two games behind Toronto, entertain New York Rangers at Boston Saturday and assume the guest role at New York Sunday in another week-end double-header. Canadiens play at Chicago Sunday in the only other scheduled game.

HONORS SHOES—These running shoes of the famous world-record breaking track sprinter, Charlie Paddock, will rest in a glass case aboard the S.S. Charles Paddock, Liberty ship recently launched at Los Angeles, and named in honor of the Southern California speed demon. Miss Lillian Maki is holding the shoes especially made for him in Finland.

Byron Nelson Leads San Francisco Golf

SAN FRANCISCO, Jan. 15—(AP) Racking up an eagle three and playing faultless golf except for one hole, Bryon Nelson of Toledo, Ohio, shot a four-under-par 35-33—68 Friday to lead the field at the end of the first round of the 72-hole $10,000 San Francisco Victory Open tournament.

Nelson, former National Open and Professional Golfers' Association champion, was one of very few entries who took the long Harding Park public course to pieces during the opening round of the battle for bonds.

Others included Lloyd Mangrum, Monterey Park, Calif., who posted a 33-36—69, a score equalled by a local favorite, Art Bell, who tacked together nines of 36-33.

George Fazzio, Pine Valley, N.J., and Harold (Jug) McSpaden of Philadelphia, winner of the rich Los Angeles Open last week-end, also came in with sub-par '70's.

MOVIE TIME TABLE

Centre—"Crash Dive", 1.26, 4.06, 6.50, 9.40; "Taxi Mister", 3.10, 5.56, 8.45.

Regent—"Wintertime", 1.55, 4.00, 6.00, 8.00, 10.00.

Capitol — "Best Foot Forward", 2.45, 4.50, 7.05, 9.20. Last complete show, 8.50 p.m.

Armstrong Wins

PORTLAND, Ore. — (AP). — Comeback Henry Armstrong used a left to the stomach and right cross to the chin to knock out Aldo Spoldi of New York in third round of their 10-round benefit bout last night. Armstrong weighed 141 and Spoldi 138.

What's On the Air

Stations	Kilocycles
CHEX	1430
CBL	740
CFRB	860
WEAF	660
WJZ	770
WABC	880

Symbols: D—Drama, M—Musical, R—Religious, S—Songs, T—Talk, V—Variety, N—News

This Program has been given the Peterborough Examiner by stations herein listed If the presentations as scheduled are not on the air, the fault lies with the stations and not with the Examiner.

Radio Station CHEX Carries the News on the Hour

SATURDAY EVENING

6:00 P.M.
CHEX—Tune of the Times
CBL—Saturday Serenade
WEAF—George Putnam-N
WABC—Q. Howe and the News

6:15 P.M.
CHEX—Singing Strings
CBL—CBC News
WABC—People's Platform

6:30 P.M.
CHEX—Rhythm Roundup
WEAF—Three Suns Trio-M
CBL—Andy Russell-S

6:45 P.M.
CHEX—Parade of Bands
CBL— BBC News
WEAF—Religion in the News
WABC—The World To-day

7:00 P.M.
CHEX—Wes. McKnight
WABC—Behind the Gun
WJZ—What's New?

7:15 P.M.
CHEX—Joe Reichman

7:30 P.M.
CHEX—Andre Kostelanetz
CBL—Songs at Eventide
WEAF—Ellery Queen-D
CFRB—Double or Nothing
WABC—Thanks to Yanks

8:00 P.M.
CHEX—News
CBL—Jolly Miller Time-V
CFRB—Saturday Serenade
WABC—Blue Ribbon Time-V

8:30 P.M.
CHEX—Erie Tully Barn Dance
WABC—Inner Sanctum-D
WEAF—Truth or Consequences
CBL—Share the Wealth

9:00 P.M.
CHEX—News; Studio Party
CBL—Leafs vs. Rangers
WEAF—Barn Dance
WJZ—Boston Symphony

9:30 P.M.
CHEX—Rhythm and Rhyme
WJZ—Spotlight Bands

10:00 P.M.
CHEX—Cosmopolitan Cafe-M
WJZ—John Guntner-N
WEAF—Million Dollar Band

10:15 P.M.
WABC—Correction Please
WJZ—Serv. Forces Present-V

10:30 P.M.
CBL—Organ Recital
WEAF—Grand Old OpryV

11:00 P.M.
CHEX—News and Commentary
CFRB—News

11:15 P.M.
CHEX—Sign Off
WEAF—Story Dramas
CBL—J. B. Priestley-T

11:30 P.M.
WJZ—Cab Calloway Orch
CFRB—Flashgun Casey
WEAF—I Sustain the Wings

SUNDAY MORNING

9:00 A.M.
CBL—Interlude
WABC—World News
CFRB—News

9:15 A.M.
WEAF—Commando Mary-T
CBL—The Ontario Gardener

WJZ—White Rabbit Line-D

9:45 A.M.
CFRB—New Voices-S
WEAF—Sunday Supplement
CBL—Way of the Spirit-R

10:00 A.M.
CHEX—News; Sunday School

CFRB—Church of the Air
CBL—Andy Clark-T
WEAF—Nat. Radio Pulpit-R
WJZ—Message of Israel-R

10:30 A.M.
CHEX—Victor Album
CFRB—Wings Over Jordan

WEAF—Children's Hour
WJZ—Southernaires

11:00 A.M.
CHEX—St. Paul's Church
WABC—Blue Jacket Choir-S
WJZ—Your War Job-T

SUNDAY AFTERNOON

12:00 P.M.
CFRB—Bluejacket Choir-S
CBL—BBC News
WEAF—NBC Concert Orch.
WABC—Salt Lake Choir

12:15 P.M.
CBL—St Michael's
CHEX—Rosanne Salon

12:30 P.M.
CHEX—News
WJZ—Moments of Memory

12:45 P.M.
CHEX—Chapel Chimes

1:00 P.M.
CHEX—News; Nazarenes
WABC—Church of the Air

CBM—Hello, Children

1:30 P.M.
CHEX—Memorable Music
CBL—Ernest Seitz, pianist
CFRB—Sunday Hour-M
WEAF—R'nd Table Discussion

2:00 P.M.
CHEX—News; Music and Verse
CFRB—Tor. Cons. of Music
WEAF—Those We Love-D
WABC—Ceiling Unlimited

2:30 P.M.
CHEX—Russ Morgan
CBL—Religious Period
WEAF—John C Thomas-S
WJZ—Sunday Vespers

3:00 P.M.
CHEX—News; Concert Hall-M
CBL—The People Ask-T
WJZ—The Life of Riley
CFRB—N.Y Philharmonic

3:30 P.M.
CHEX—For You, a Serenade
CBL—Army Hour
WJZ—Hot Copy-D

4:00 P.M.
CHEX—Bethany Tabernacle
WJZ—Good Ole Days-V
CFRB—N Y Philharmonic

4:30 P.M.
CFRB—Variety Program
WEAF—Lands of the Free-D
CBL—Church of the Air
WJZ—Met. Opera Auditions

5:00 P.M.
CHEX—News; Hit Parade
CBL—Stars of To-morrow
WEAF—Symphony of the Air
WJZ—Where Do We Stand?
CFRB—Family Hour-V

5:30 P.M.
CHEX—Most Out of Life
CBL—Comrades in Arms

5:45 P.M.
CHEX—Listen to Leibert

SUNDAY EVENING

6:00 P.M.
CHEX—News; Hall of Fame
WEAF—Catholic Hour
CBL—Tea Musicale
WABC—Silver Theatre
CFRB—Green Hornet-D

6:30 P.M.
CBL—Vancouver Symphony
CFRB—Light Opera
WABC—America in the Air
WEAF—Great Gildersleeve-V

7:00 P.M.
CHEX—Salvation Army

CBL—Jack Benny
WABC—William Shirer-N

7:30 P.M.
CHEX—L for Lanky
WABC—We the People-V
WJZ—Quiz Kids

8:00 P.M.
CHEX—News
CFRB—Jerry Lester Show
CBL—Charlie McCarthy

8:15 P.M.
CHEX—To be announced
WJZ—Inkspots-S

8:30 P.M.
CHEX—Memories Melodies

CBL—Week-end Review
WJZ—Keepsakes-V
WABC—Crime Doctor-D
WEAF—One Man's Family-D

9:00 P.M.
CHEX—Evening Vespers
CBL—Divided They Fall-D
WEAF—Merry-Go-Round-V
WJZ—Walter Winchell-T
CFRB—Radio Digest-D

9:30 P.M.
CHEX—Fred Allen-V
CBL—Familiar Music

10:00 P.M.
CHEX—Lat.-Amer. Serenade
CBL—National News
WEAF—Hour of Charm
WJZ—Gertrude Lawrence-V
CFRB—The Weird Circle

10:15 P.M.
CBL—The Beggar's Opera

10:30 P.M.
WABC—Adv. of Thin Man-D
WJZ—Freddie Martin's Orch.
CHEX—Nocturne

11:00 P.M.
CHEX—Nat'l News Summary
CBL—Radio Newsreel

MONDAY MORNING

7:30 A.M.
CHEX—Farm Fare

8:00 A.M.
CHEX—News
WJZ—Kibitzers-V

8:15 A.M.
CHEX—Breakfast Musicale

8:30 A.M.
CBL—March Past
CFRB—Quiet Sanctuary
WJZ—Woman of Tomorrow

8:45 A.M.
CHEX—Morning Devotions
CFRB—Organ Reflections
WEAF—In the Record

9:00 A.M.
CHEX—News
CBL—Mirth and Madness

9:15 A.M.
CHEX—Meet the Band

9:30 A.M.
CHEX—Invit. to the Waltz

9:45 A.M.
CHEX—Smiling Jack

10:00 A.M.
CHEX—News
CBL—Science Series

10:15 A.M.
CHEX—Uncle Jimmy

10:30 A.M.
CHEX—Peter McGregor-D
CFRB—Mrs. Aitken
CBL—Wartime Housekeeping

10:45 A.M.
CHEX—Master Singers

11:00 A.M.
CHEX—News; Melody Lane
WJZ—Breakfast at Sardi's-V

11:15 A.M.
CHEX—Good Morning, Ne'bors

11:30 A.M.
CHEX—Invit to Syncopation
CBL—Soldier's Wife
WABC—Bright Horizon-D

11:45 A.M.
CHEX—Pinto Pete

MONDAY AFTERNOON

12:00 NOON
CHEX—News; Home Folks
CBL—BBC News
WJZ—The New World-T

12:15 P.M.
WJZ—That's a Fact-T

12:30 P.M.
CHEX—News; Farm News
WABC—Helen Trent-D
WEAF—Navy Band
CBL—Farm Broadcast

1:00 P.M.
WJZ—Baukhage Talking
WEAF—Margaret McBride-T

1:15 P.M.
CBL—Happy Gang
WJZ—The Woman's Exchange

1:30 P.M.
CHEX—Who's New To-day
CFRB—Tropical Moods
WABC—Bernaline Flynn-T

1:45 P.M.
CHEX—They Tell Me

2:00 P.M.
CHEX—News; Betty and Bob
WEAF—Guiding Light-D

2:15 P.M.
CHEX—The Lady Sings

2:30 P.M.
CHEX—Stars of the Week

2:45 P.M.
CHEX—H'ppy Birthday, Mother

3:00 P.M.
CHEX—News; Melody Matinee
WJZ—Morton Downey-S

3:30 P.M.
CHEX—Sincerely Yours

3:45 P.M.
CHEX—Voice of Memory

4:00 P.M.
CHEX—News; ½-Hour Holiday
CBL—Ann Watts-S
WJZ—Blue Frolics

4:30 P.M.
CHEX—1430 Club

5:00 P.M.
CHEX—Robertson Davies-T
WABC—Fun with Dunn-V
CBL—Frontline Family
WJZ—Hap Harrigan-D

TO-NIGHT
"Ozzie Williams"
AND YOUR FAVORITE MUSIC
With
GLADYS LEES
"Canada's Judy Canova"
SUMMER GARDENS
ADMISSION 75c PERSON

CENTRE
LAST TIMES TO-DAY
TYRONE POWER in "CRASH DIVE"
Filmed in Technicolor. with Anne Baxter
Hit No. 2, "Taxi Mister," with Wm. Bendix
Extra! British News. Plus! Colored Cartoon
MONDAY - TUESDAY - WEDNESDAY
Two—Features You're Sure to Enjoy—Two
DIANA BARRYMORE - JOHN BOLES
"BETWEEN US GIRLS"
The Sur-Prise Laugh Hit of All Time With
ROBERT CUMMINGS and KAY FRANCIS
And Big Hit No. 2
"CHETNIKS"
(THE FIGHTING GUERILLAS)
With Philip Dorn and Anna Sten
Extra- Canadian Universal Newsreel

Regent
STARTS MONDAY
2 Exciting Hits
Mat. Daily 1.30
It's a whirlwind of action... thrills... romance!
TORNADO
Starring
Chester MORRIS
Nancy KELLY
A PARAMOUNT PICTURE

Feature No. 2—The Comedy Hit
"GOOD FELLOWS." PLUS! LATEST FOX NEWS
TO-NIGHT ONLY—SONJA HENIE in
"WINTER TIME"—PLUS! SERIAL and CARTOON

IT HAPPENED ON A HONEYMOON!
Moonlight romance—and midnight mystery! Love-on-the-run—and murder to music! Lightened with laughter—it's the most exciting "Mr. and Mrs." merry-go-round to fill the screen with entertainment!

JOAN CRAWFORD
FRED MacMURRAY
ABOVE SUSPICION
with CONRAD VEIDT · BASIL RATHBONE · REGINALD OWEN
MONDAY
To-day Only! "BEST FOOT FORWARD" in Technicolor with Lucille Ball Harry James and His Orchestra!
Capitol
A FAMOUS PLAYERS THEATRE

Says Research At Peak During 1943

OTTAWA, Jan. 15—(CP)—The National Research Council, in a review of its operations, said today that scientific research in Canada probably reached the peak of its contributions to the armed services in 1943.

Canada had "an enviable record" of accomplishment in the application of science to war needs.

Science had served the forces in radio-location instruments and the optical glass for their manufacture; aerial photography and cameras; ballistic developments of importance in gunnery; new and powerful explosives; defence measures in chemical warfare; improvements in the design of nearly ever item of clothing for special conditions such as tropical and Arctic warfare, including flying and navy needs; nutrition, safe storage and transport of food, camouflage; design and construction of aircraft and tanks, and consideration of thousands of maintenance problems.

A new aviation fuel, special vaccines, air trasport, of wounded, and medicine in all its applications under service conditions had been studied.

Combined Effort

The council served as the central co-ordinating body directing scientific research in Canada, with research in its own laboratories and in universities and industries used in a combined effort at present directed to the solution of new and urgent problems arising out of the war.

Scientific problems referred to the council and dealing with the forces are studied jointly by officers from defence headquarters and civilian personnel on the council staff, allowing decisions to be taken promptly.

"Highly technical problems have arisen from anti-submarine warfare and minesweeping operations," said the review.

"Problems on the direction of gun fire have been attacked with success. Tests have been made on the armoring properties of various materials and work is in progress on the improvement of anti-aircraft projectiles."

New Parachute.

The council had developed secret radio-locator equipment which was placed in the hands of the services.

"Important studies are in progress on the development of superior fighting aircraft and in working out all possible safeguards for the personnel who use them," the report continued.

Seeking substitutes in making parachutes, the council successfully developed a man-carrying 'chute using nylon in the canopy, shroud lines, tapes, and sewing thread. Viscose rayon was used as a substitute for silk.

"Investigations on modified curing practices for bacon resulted in the adoption of a standard cure by Canadian packers. Research on the drying of pork has yielded an excellent product which retains about 75 per cent of its natural vitamin B1 content after cooking and drying.

"Specifications for the processing and storage of dried eggs prepared for the special Products Board and the Canadian Army have been accepted by these bodies af well as by the industry and the British Ministry of Food...."

Some 40 active committees now are working under the council's auspices.

BRITISH MONEY IN U.S.

The British government has poured more than $1,500,000,000 into the American aircraft industry, and spent more than $173,000,000 directly in capital assistance to American corporations making aircraft, tanks and guns.

JOIN POLES—Top, Private Mary Zawisza, 32, blue eyes, dark hair, former teller at the Canadian Bank of Commerce at Windsor, Ont. "I want to join the Polish air force," she says. Private Alicja Dziki, lower, 19, is from R.R. 3, Manville, Alberta. She is also now in England with the Polish A.T.S.

GREATEST WOMAN MARKSMAN?—Meet the greatest woman marksman, Mrs. Ad Topperwein, 60, of San Antonio, Tex., now teaching dead-eye rifle shooting to soldiers in over 100 army camps. Mrs. Topperwein, affectionately called "Auntie Plinky" by the servicemen because she plinks off little 2¼-inch wooden blocks with her rifle as they're tossed into the air, is equally adept at shotgun and pistol shooting. She hold the world's record for those blocks—1,460 without a miss.

WMS Considers Joint Meeting

MILLBROOK, Jan. 15 ENS). — The W.M.S. of St. Andrew's United Church held its initial meeting of the year at the home of Mrs. Edmund Ball this week, the worship theme being "The Bible for All of Life." Mrs. A. L. Sisco was in the chair and the special prayers were for the young people of Canada. Mrs. D. L. Lunn and Miss Margaret Smith were appointed leaders of the Mission Band, and the matter of joint meetings with the W.A. was left in the hands of the two executives, the idea of a quarterly gathering along these lines being warmly entertained.

The treasurer, Miss M. E. Hetherington, reported totals for the six groups for 1943 as follows: A, Mrs. Irwin Hatherly $33.45; B, Mrs. M. McDowell $33.95; C, Mrs. P. Stinson $38.35; D, Mrs. H. W. Johnston $48.81; E, Mrs. Edmund Ball $38.73; and F, Miss Mary Widdis, $30.15. Mrs. J. Rowland brought the message on temperance and Mrs. F. J. Smith that on stewardship, and the treasurer gave her annual report: Fees $14.50, Easter and fall thankofferings $116.75, envelopes $46.77, donations $56.27, mite-boxes $15.87, total $249.16; remitted to Presbyterial treasurer $245, the largest amount for some years, and al raised by straight giving.

Emily Councillors To Name Assessor

OMEMEE, Jan. 15 (ENS). —The inaugural meeting of the Emily Council was held in the Farmers' Club Rooms, Omemee, Paul J. McGuire reeve and councillors V. Fee, George Magee, Thomas Morrissey and J. M. Thurston having taken their declaration of office took their seats.

The following communications were read and laid on the table for further discussion and action, if necessary: From the Association of Assessing Officers of Ontario; From the Victoria Trust and Savings Co. re Emily-Ops boundary; From the chief engineer of municipal roads re post war construction program; From F. L. Weldon re change of address of two pensioners; from Toronto General Hospital re admission of an indigent patient; From R. I. Moore re taxes on lands in Emily.

By-law 722 confirming the appointment of the following township officials was introduced, read a first and second time. Dr. G. N. Earle, M.H.O.; Mrs. Wm. Brown, trustee of the Omemee high and public school for 1944 and 1945; D. W. Wilson, relief officer; Roger Price, weed inspector; J. M. Lucas, member Board of Health; T. H. Laidley, treasurer; and David Weir, clerk.

By-laws 724 authorizing the reeve and treasurer to borrow money, and 723 providing for an estimated expenditure on township roads in 1944 of $10,000.00 were introduced and passed. On motion the reeve and clerk were instructed to prepare and submit to the Department of Highways a Statement showing an expenditure on Township Roads in 1943 of $9,759.11 and ask for the usual subsidy on the same.

Mr. Magee and the Road Superintendent were appointed a committee to inspect the brush and wood along the south side of Russell Ball's farm with power to act.

Council adjourned to meet on Monday, Feb. 7th at 1 o'clock, when an assessor will be appointed, and proceed in a body, accompanied by the road superintendent to inspect the Emily-Ops boundary, north of Highway No. 7 where the road was closed for a considerable time last winter.

ARCHITECT HONORED

LONDON — (CP). — The King has approved the award of the Royal Gold Medal for Architecture for 1943 to Edward Maufe, designer of Guildford Cathedral. Maufe, 60, also designed the Joseph Chamberlain memorial in Westminster Abbey.

BICYCLE RETURNED

WEYBRIDGE, Eng. — (CP). — Mrs. Gamgee had a bicycle stolen from a shop in this Surrey village Wednesday, September 15. Three months later to the day, she found it outside the same shop.

School Report

APSLEY SCHOOL.

Grade 9—Irene Tucker.

Grade 7—Gerald Watson 68, Mae Everett 66, Marguerite McColl 63, Gerald Tucker 61, Elmer Lane 41.

Grade 6—Billie McFadden 76, Donald McFadden 65.

Grade 5—Coralie Johnson 63, Evelyn Lane 60, Robert Martin 55, Shirley Martin 49.

Grade 4—Donna Lean 73, Marie Tucker 71, Betty Brundage 48.

Grade 3—Edward Wilson 88, Evelyn Everett 81, Albert Wagner 78, Joan Wagner 61, Henry Wagner 54, Betty Lane 51.

Grade 2 — Mary J. Wilson 87, Bobby Rowe 78, Wayne Tucker 77.

Grade 1 (names in order of merit) — Jackie Rowe, Holly Tucker, David Lean, Elaine Brown, Douglas Lean, Harry Everett, Marian Johnson, Donald Rowe, Lyle Guyette, Terence Skelcher, Gordon Graham.

Mrs. A. Earnshaw, Teacher.

Women Plan To Ship Boxes To Soldiers

BETHANY, Jan. 15 — (ENS).— It was decided to pack and send boxes to the boys overseas and also to remember the boys in Canada with a gift, at the January meeting of the Women's Institute at the home of Mrs. R. Price.

A committee was appointed to purchase the articles needed and all the members of the society will assist with the packing. Mrs. Staples, president, reminded the ladies that more books were needed for the boys on service, and the Post Office will ship them free of charge. Mrs. Price, work convener gave her report on the requirements in the new budget just received. Mrs. Mason offered her home for the first meeting which will be held the third Monday in the month, commencing February 21. The program was in charge of Mrs. W. L. Rowan, and Mrs. Price read a letter from Maj. Kenneth Waite who told of his experience while acting aide to Her Majesty Queen Elizabeth, who was inspecting a Scottish Regiment from Canada. Major Waite is the son of a former Bethany girl (nee Myrtle Westlake). Mrs. Leslie Challice gave an interesting paper on the discovery of butter and cheese. Mrs. Jackson gave a short talk on cancer.

A social hour was spent over a lunch. Mrs. Veale moving a vote of thanks. The February meeting will be held at the home of Mrs. Veale.

Writer Passes

NEW YORK, Jan. 15 (AP)—The Herald Tribune says that Mrs. William Heelis, 77, who wrote the "Peter Rabbit" books under her maiden name of Bextrix Potter, die December 22 at Sawrey, Eng.

British Want No Controls In Post-War

LIVERPOOL, Eng. Jan. 15 — (CP).—Lord Woolton, British Minister of Reconstruction, said today that one of the Government's major winding the administrative machine" imposing controls in British industry and life.

Woolton addressed an audience at Liverpool University, where he received an honorary degree of Doctor of Laws.

"Our entire industrial capacity has grown accustomed to working under government control," he said. "We, ourselves, have become people controlled in our private lives; we pull down the blinds each night at an appointed time, and we regulate our consumption according to ration cards.

"That is war, but the reconstructed England isn't going to be like this."

Woolton said controls necessarily must remain until supply and demand are in balance, but added:

"I venture the reminder that we are a democracy. I look forward when the time is opportune to a revival of that spirit of vigorous enterprise which, surveying the needs and well-being of the country, will once again come forward and advise the Government how it can further the commercial life of the nation and what controlling forces of law are necessary to give proper protection to workers in our industries at home."

He said he hoped traders and industrialists are planning for trade abroad as well as at home "and to call for such help as they may need from the Government."

Attendance Officer Is Named In Dummer

WARSAW, Jan. 15 (ENS) —Rev. E. D. Snelgrove, B.A., was present and opened the first meeting of the Dummer 1944 council with prayer.

All members qualified and the council is composed of Robert Martin, reeve, Messrs. Stewart Clysdale, George Parsons, Percy Bell and Gordon Hamblin, councillors.

Bylaws 1145 to provide for the payments of accounts by order on the treasurer, 1146 to provide for the total expenditure of roads, 1147 to allow the required sums of money to be borrowed from the Royal Bank of Canada, received the necessary readings.

Elmor Cooper was appointed school attendance officer.

Councillors Bell and Parsons moved that the road accounts be paid, $25.20.

Councillors Clysdale and Hamblin moved general accounts ordered be paid: S. J. Charlton for treasurer's bond for 1944, $20; Norwood Register, nomination notice, $1.90; financial statements, Nellie Douglas, $14.50; relief supplies, Hilliard Darling, $10; hall openings, Arthur Payne, $3, and $1.50 to Hilliard Clements for sanitary inspection trip.

Council adjourned to meet again on February 3.

PTE. TERESA VYSE

Peterborough's Teresa Vyse of the Canadian Women's Army Corps belongs to a family that is well represented in the services. Her father, Sgt. Herbert Vyse, is a member of the Veterans' Guard, and her brother, Able Seaman Donald Vyse is in the Royal Canadian Navy. Teresa completes the group.

PTE. ISOBEL MORROW

Blonde Isobel Morrow of Peterborough is an enthusiast about life in the C.W.A.C. This pretty canteen steward, stationed at Barriefield, Ont., usually manages to be in the centre of things when swing fans get together at army dances for the purpose of "cutting a rug." Pte. Morrow was employed formerly by the A. Wander Co., Limited.

Doctor Testifies At Court Martial

FREDERICTON, Jan. 15 — (CP). —Capt. Ner Littner, R.C.A.M.C., Toronto, took the stand in his own defence yesterday at his general court-martial trial on a charge of ailing to assure proper medical attention or Pte. Charles Fraser Smith and thereby endangering the latter's life.

The officer said he had concluded Smith was suffering from influenza and that he did not then believe the man had diabetes. Smith died her a few days after he was called up for military service and admitted into the Army.

The soldier, said Littner, said he had been taking 70 units of insulin daily for the last 10 years, but his supply became exhausted five or six days previously.

The accused said he examined Smith and after the latter had told his story was unable to find any marks of insulin injections.

Free! $400.00 IN WAR SAVINGS CERTIFICATES

3 War Savings Certificates Will Be Given Away Free Each Week For the Next 26 Weeks

In the "Hidden Name" Contest

HERE IS THE CONTEST PLAN—

DON'T MISS YOUR NAME

Each week for 26 weeks the names and addresses of people residing in Peterborough and district will appear in the advertising cards on this page. All you have to do is locate your name, clip out the advertisement in which your name appears, take it to the advertiser's store and establish your identity and you will receive—

A $5.00 War Savings Certificate Free

The Last Week of the Contest 5 War Savings Certificates Will Be Given Away

PATRONIZE THE PATRIOTIC ADVERTISERS ON THIS PAGE

AUTO PARTS

Lend—To Keep 'em Flying
MILLER'S
The home of a million parts
New and Used Parts for cars and trucks
208 George Phone 3650

Help Win the War
HUGHES' AUTO WRECKERS
Can help you keep that car rolling New and used parts for all makes of cars and trucks. Cars bought in any condition.
Cor. Monaghan Rd. and 7A Highway
Phone 3213

AUDITING

Lend—To Keep 'em Flying
PETERBOROUGH AUDITING SERVICE
184 Charlotte Phone 6791

BEAUTY SHOPS

Lend For Victory
Visit KAWARTHA
Beauty Salon
Permanent Waving. Up-to-the-Minute Hair Styling
210 Charlotte Phone 7385

Lend—Keep 'em Flying
VISIT
PATRICIA BEAUTY SALON
Distinctive styling for discriminating women
184 Charlotte Phone 8454

BUILDING MATERIALS

Pledge Your Savings To Hasten Victory
BEAVER
Lumber Company Limited
"Try our friendly service"
Lumber, Millwork, Building Materials
78 George Phone 4638

Get Behind the Boys Behind the Guns
HAROLD SCOTT
Lumber, Builders Supplies, Woodwork, Roofing, Flooring, Insulation
485 Reid St. Phone 9032

CLOTHING—MEN'S AND WOMEN'S

Buy War Savings Stamps To Stamp Out Hitler
A. FINE'S
Clothing, Dry Goods, Home Furnishings
Credit arranged according to Wartime Prices Board regulations
189-91 Charlotte Phone 9715

Lend For Victory
BARRIES LTD.
James Pickering, 263 Rubidge Street
Ladies' Wearing Apparel and Furriers
312 George St.

CONFECTIONERY

Pledge Your Savings To Hasten Victory
T. H. HOOPER
Caterer and Confectioner
Three Stores on George St.

CIGAR STORES

Get Behind the Boys Behind the Guns
PLAZA
Billiard Academy
Magazines
Tobacco, Sundries
178 Charlotte Phone 8964

DEPARTMENT STORES

Keep Your Certificates ...Don't Cash Them
For economy, variety and value buy your requirements at the
CANADIAN DEPARTMENT STORES
Cor. George and Charlotte Sts.

DRY CLEANING

Stamps Buy Bombs
Buy War Savings Stamps
LANSFIELD
Cleaners and Dyers
Your clothes are important Keep them in condition
Call 4633 177 Charlotte

DRUG STORES

Lend For Victory
McLEOD'S DRUG STORE
Soda Bar
Tobaccos, Magazines
Thomas Jobe, 338 Downie Street
Phone 7745 55 Park St.

DAIRIES

Lend For Victory
CLANCEY'S
Better Dairy Products
Krim-Ko-Chocolate Drinks
Children love them
Phone 7124

Lend For Victory
Stamps Buy Bombs
SUNSHINE DAIRY
Tell the baby not to cry Our driver will be along soon.
Phone 7834

This Time We're All in the Front Line
TRY SILVERWOOD'S DAIRY PRODUCTS
Phone 5751

Get Behind the Boys Behind the Guns
TRY MERRITT'S DAIRY PRODUCTS
Rich in vitamins
339 Burnham W. Phone 8432

Stamps Buy Bombs
WHITFIELD - MORRISON
Dairy Products
Government Tested Herds
Phone 8072 for Service

Lend—To Back the Attack
CAMPBELL'S DAIRY PRODUCTS
"If it's Campbell's it's Creamy"
Phone 4677

FLORISTS

Lend For Victory
SORENSON'S FLORIST
Cut Flowers, Potted Plants, Wedding Bouquets, Floral Designs
39 Argyle Phone 4462

Remember! This is Your War Too
MRS. H. ASHBURY
(Successor to D Jordan
FLORIST
Flowers for every occasion
Floral designs our specialty
Member of the F.T.D.A
316 Charlotte Phone 4982-3054

FUEL

Lend For Victory
PETERBORO FUEL & TRANSFER CO. LTD.
The Best Clean Fuel
Phone 4629 124 Aylmer St.

Lend to Back the Attack
Buy War Savings Stamps
H. B. TAYLOR & SON
Coal — Wood
160 Aylmer N. Phone 4165

FUNERAL SERVICES

Lend—To Back the Attack
NISBETT FUNERAL HOME
Assures you Personal, Helpful Attention
347 Charlotte Phone 7263
Lady Attendant

Lend—To Keep 'em Flying
T. J. LANE & SON
Funeral Director
Dignified Funeral Service
243 Hunter W. Phone 8124

FRUITS AND VEGETABLES

Remember! This is Your War Too
DE CARLONIS QUALITY FRUIT STORES
Domestic and Imported Fresh Fruits and Vegetables
116 Charlotte Phone 6592

FURNITURE

Lend For Victory
Buy War Savings Stamps
CHERNEY BROS.
For Better Values in Home Furnishings
178 Hunter W. Phone 8392

Buy War Savings Stamps To Stamp Out Hitler
SHOP AT FINE'S
For Real Bargains in Furniture
186 Hunter W. Phone 3475

GROCERIES

Get Your Teeth Into the Job
Buy War Savings Stamps
WHITESIDE'S
Quality Groceteria
Meats, Fruits, Vegetables
346 Charlotte Phone 5715

HOTELS

Get Behind the Boys Behind the Guns
You will enjoy the hospitality of the
EMPRESS HOTEL

JEWELLERS

Lend For Victory
BERT AUSTIN
Jeweller and Watchmaker
Diamonds, Watches, Silverware
Cash for Old Gold
196 Charlotte Phone 8451

LENDING LIBRARY

Lend—To Keep 'em Flying
GRETA GILES
Lending Library
We now have the new books you have been waiting for
190 Charlotte St. Phone 9474

MILLINERY

Lend—To Keep 'em Flying
Buy War Savings Stamps
Try OLGA HASKILL
For Distinctive Millinery
Newest and Exclusive Styles
312 George Phone 3177

OPTOMETRISTS

Lend—To Back the Attack
Your eyes are important Don't neglect them
M. J. ROCHE & SON
Optometrists
188 Charlotte Phone 6574

RESTAURANTS

Churchill Says:
Lend For Victory
CHURCHILL'S
Restaurant says:
Buy War Savings Stamps to Stamp out Hitler
394 George St.

Remember! This is Your War Too
The two best places to eat are
HOLLYWOOD CAFE AND HOME
Food—as you like it
172 Charlotte St.

Lend For Victory
You will enjoy eating at the
DELUXE CAFE
328 George St.

SHOE REPAIRS

Help Win This War
Conserve Shoes
C. HOPKINS
Shoe Rebuilders
Make old shoes look like new.
492 Charlotte Phone 6323

SHOE STORES

Remember! This is Your War Too
Buy Your War Savings Stamps at
R. NEILL LTD.
Miss Audrey Heap, 390 Rogers Street.
Your Family Shoe Store
350-354 George St.

TOBACCONISTS

Get Behind the Boys Behind the Guns
Buy War Savings Stamps
OUTRAM & CO.
Wholesale Confectioners and Tobacconist
126 George St.

WELDING

We're All in The Front Line Now
PETERBORO WELDING WORKS
Electric and Acetylene Welders of all metals
Boiler Welding
Gov't. Approved Welder
236 George St. Phone 3897

The Peterborough Examiner

VOL. LXXXIX, No. 12 — SATURDAY, JANUARY 15, 1944 — PAGE NINE

Main Street Topics

CONDITION SATISFACTORY

Authorities at Toronto General Hospital said today that the condition of Dr. George Easton of Peterborough was "satisfactory." Nature of his illness was not disclosed, but he is believed to have suffered a stroke.

IN ITALY.

Word that his son, Harry J. Lee of the Royal Canadian Service Corps, is now in Italy was received recently by B. Lee, 31 Park Street North. This soldier, who was stationed for a year and nine months in England, took his basic training at the local Military Training Centre and was later at Camp Borden for 10 months.

MORNING CLASHES

A series of important engagements were in progress on the C.G.E. rink this morning. Teenage boys began their hockey battles around eight o'clock, and action continued from hour to hour. A lot of the every man after the puck style of hockey was noticed, but at any rate there is a crop of young chaps learning to skate well, and the game is only dormant this winter.

CHIMNEY FIRES.

There were only two alarms Friday night, but one followed so closely on the heels of the other that two fire trucks had to be taken out. At 11.21 p.m. a chimney fire was reported at Magee Motors Garage, 210 Hunter Street West, and six minutes later the second alarm, coming from 520 Elm Street, home of C. Rusk, was received. This too was a chimney fire, and in neither instance was any damage caused.

ENLIST IN R.C.A.F.

On its visit here January 11 and 12 the Mobile Recruiting Unit of the R.C.A.F. enlisted the following group of 17 men. Those from Peterborough, 13 in number, included the names of Warren T. W. Marshall, Grant E. Howard, John G. Legros, Cecil P. Belsey, Reginald W. Dunham, Norman T. Hope, John H. Kidd, Wesley W. Lee, Thomas J. Devine, William L. Storey, Douglas H. Dawes, John D. Whittaker and Eugene L. Warriner. From Lindsay were George A. Fox and John J. Curtin, and the group is filled out with the names of Ralph W. Carey of Cobourg and Arthur E. Brandwood of Port Hope.

Police Arrest 3 Youths For Vagrancy

Three youths arrested by Constable Ernest Beatty in the vicinity of the Co-Op Company building at George and Dalhousie streets on Friday night were charged with vagrancy in police court this morning but Crown Attorney V. J. McElderry, K.C. intimated that it was likely other charges would follow.

The three, Donald LaFonte, 19, 433 Chamberlain street; Lorne Moore, 17, same address and F. Hughey, 18, 422 Wellington street were remanded until next Friday for trial. Bail was fixed at $1,000 each in the case of LaFonte and Moore, with no bail set in the case of Hughey who pleaded guilty on the vagrancy count.

Constable Beatty was patrolling his beat Friday night when an employee of the Co-Op Company shouted to him to stop three men whom he said had been trying the doors of cars around the building.

The constable stopped the three as they were getting into a car owned by LaFonte. A message was sent to the police station and Constable Percy Sexsmith arrived with a police car. On reaching the scene Constable Sexsmith noticed that the automobile directly in front of the LaFonte car was one owned by C. R. Hutchinson, Romaine street, that had just been reported stolen from the Legion Hall.

After the three youths had been locked up a police squad armed with a search warrant visited the house on Chamberlain street where LaFonte and Moore had been boarding and searched the place. Several radios, gasoline coupons and other articles were found.

ARE YOU

DISSATISFIED
DISAPPOINTED
DEFEATED
DISCOURAGED ?

Then these services are especially designed

TO HELP YOU!

Beginning Sunday morning, January 16th at 11 o'clock, Rev. Walter S. Crone will give the first in a series of Sunday morning Bible studies on

"How to live the Victorious LIFE"

PLEASE NOTE—If you are fully satisfied with your life, please stay away from these services. In this way you will be helping us to accommodate those who really desire to live on a higher plane of life.

- BEGIN AT THE FIRST! Tomorrow morning at 11 o'clock.
- NO CASE TOO HARD! Everybody welcome.
- WE WILL HELP YOU (If you will to be helped)
- YOU WILL RECEIVE A kindly smile, a friendly handshake, and a warm welcome at

BETHANY FULL-GOSPEL TABERNACLE

George St. near Y.M.C.A.

REV. WALTER S. CRONE Pastor

German Shells Create Havoc Soldier Writes

Dead and dying lay everywhere and blood ran like water, Pte. W. Stewart McIntosh of the Hastings and Prince Edward Regiment, who was wounded December 15, wrote his wife at 40 Lafayette avenue as he told how two German shells landing in a village created a shambles which his tortured mind is doing its best to forget.

His wound on the back of the left leg behind the knee, as a result of shrapnel, was described as slight, and he said that he had missed death by a fraction only, while several of his pals were killed beside him. Pte. Victor Peters, who was killed, was with him at the time and he wrote he was one of the ones who helped carry him for medical treatment.

"It all happened so suddenly after we had been in action for about 18 days, that it still seems unreal. During that period we had not had a wash or a shave and it was decided we needed a cleaning up. So some of us were taken to a mobile shower in a little town almost within range of German artillery and it while we were there that two of their 88 millimetre shells burst in the centre of the village only about five feet from the truck we were in.

Terrible Scene

"Nobody dreamed it would happen, and we were in something of a tight spot," he wrote. "When the smoke cleared away the dead and injured were everywhere and I never want to see again some of the things I witnessed that day. It was enough to almost drive a man crazy and my nerves were nearly shattered."

Pte. McIntosh, at the time he was writing, was still in a hospital in Italy, which had only recently been opened up and he said that the patients were quite comfortable and were getting good treatment and food. He expected to be released in a short time after December 21, when his message was sent.

His nephew, Albert Maudsley, was wounded about the same time from shrapnel in the back, and he said he had not seen him since.

Pte. McIntosh enlisted with the Stormont, Dundas and Glengarry Highlanders and several months ago transferred to another unit and during the winter was in North Africa. Before enlisting he worked at Stock's Bakery.

Community Dance In City Planned

Citizens who enjoyed the band concert and dance at the Training Centre last November will be interested in another musical evening which Lt.-Col. Bapty has arranged for next Wednesday evening.

The Royal Canadian Army Medical Corps Band from Camp Borden is coming down for this engagement which includes a band concert followed by a dance for which the music will be supplied by the band's orchestra. The proceeds will be used in aid of welfare improvements at the camp, including the canteen.

The program will begin at 8.15 o'clock and it is hoped that the public will avail themselves of this entertainment.

BROAD COVERAGE FIRE INSURANCE INCLUDES

Explosion	Smoke Damage	Rental Income or Value
Hail	Riots	Additional Living Expenses
Impact by Aircraft or Vehicles	Malicious Damage	
Lightning	Water Escape	
Windstorm		

PREMIUM FOR EACH $1,000 FOR 3-YEAR TERM

SOLID BRICK DWELLING $4.00

CONTENTS $5.00

Clegg & McClellan

142 SIMCOE ST.

Office 8251 — Phone — Evenings 9339

33rd INFANTRY RESERVE COMPANY V.G.C

Will Parade Tuesday

January 18th, 1944, at 2200 Hrs.

MUSTER PARADE IMPORTANT

Battle Dress, Greatcoats and Melton Caps

F. HILLS, CAPT.
O.C. 33rd Infantry Reserve Company, V.G.C.

Charles Kingan Re-elected For Sixth Term

president of the Peterborough Fish and Game Association for his sixth consecutive term at a well-attended annual meeting in the Chamber of Commerce on Friday evening.

Other officers elected are as follows: vice-presidents, Fred Goodellow and Frank Edgar; secretary-treasurer, Stanley Adamson; executive, William Addyman, Sid Black, Wallace Davidson, Johnny Wilson, Fred Rappe, Frank Barrett, Pat Hayden, Clarence V. Neal, Alex Weddell and Chris Hughes.

It was suggested at the meeting that the city sportsmen had no desire to dominate the organization that was of vital interest to the entire county, and because of this, action was taken to give members throughout the county representation on the executive. A resolution put forward by Fred Marshall urged that an advisory council be formed to consist of men representing all parts of the county. These men should they attend committee meetings will have the same status as any member of the regular executive, but must take out membership in the Association. The resolution was seconded by James McMartin, and carried unanimously. Reeve Norman Lean of Apsley, and Max Humphries of Hastings were at the meeting and will be named to this committee when the executive meets for the first time.

At the start of the meeting, Alex Weddell, read the financial statement which revealed a balance of $158.57. Then Charles Kingan gave his report, outlining the extensive work done by the Association during the year. He listed the totals of fry, fingerling and adult fish that had been placed in county waters.

One hundred signs have been supplied by the Department of Game and Fisheries for the Crown Game Preserve. Mr. Kingan also reported that a quantity of salt, grain and hay had been purchased for the game birds and animals introduced into the game preserve. He paid generous tribute to the men at Apsley, Havelock, Stoney Lake, and other points who have given of their time and energy in the work of restocking and game conservation.

E. A. Outram, city clerk, was then appointed by the president to preside for the election of officers. The first officer named was Harold Scott, M.P.P., who was named Honorary President. The election took place, ater the report of the nominating committee had been accepted and other nominations called for from the meeting.

Another resolution that was endorsed was submitted by Pete McGillen and Frank Hughes, and urged that no change be made in the season for bass and maskinonge this year. The seasons opens Saturday July 1, and closes October 15.

Considerable discussion followed, a resolution by Fred Marshall that the Association go on record as favoring an independent, non-political commission to administer the fish and game affairs of the province. It was seconded by Frank Barrett. The motion hit a snag when the mover urged that copies of the resolution be sent to the Minister, the local member and to the Ontario Federation of Anglers.

Several members spoke to the motion, and E. A. Outram moved, seconded by Max Humphries that the recommendation be sent only to the Federation of Anglers, as this was the parent organization in Ontario. When the amendment was put, it was lost, and similarly when the motion was put it too was lost. Arguments and comments continued on this subject, and finally Frank Barrett moved as a new order of business that the Ontario Government be advised, that the portfolio of Game and Fisheries was of sufficient importance to be given to one minister alone, rather than having the offices of Provincial Secretary and Dept. of Game and Fisheries under the one man. In the tumult and preparation to see a film from the Dept. of Lands and Forests, Mr. Barrett's resolution was lost, but may possibly be considered by the executive.

Simpson Gledhill of the C.G.E. operated the projector during the showing of the film, which revealed progress being made in reforestation.

Holland Pleads Guilty To Theft

Arrested in the Hotel Champlain Friday evening after he had allegedly tried to sell a number of wind-breakers, Percy Holland was charged in police court this morning with the theft of three wind-breakers from the Canadian Department stores.

"I'll plead guilty to having possession of them," the accused stated.

"I cannot take that plea," Magistrate O. A. Langley, K.C. stated and then Holland stated that he would plead guilty to the charge as laid.

He had been out on adjournment on a liquor charge and this morning was remanded until Wednesday when both charges will be disposed of.

TWO MINISTERS COMING

Two Ontario cabinet ministers will visit Peterborough shortly. Hon. Dr. R. P. Vivian, Minister of Health will address the Medical Association on January 21 and Hon. T. L. Kennedy, Minister of Agriculture, will be the speaker at the annual Rotary Farmers' Day on January 24.

Young Peterboro Airman Describes In Letter What It Takes To Make Raid On Germany

A Peterborough airman, only 19 years old, but who has made numerous bombing raids over Germany, in writing home describes in a most concise manner but fully descriptive just what it takes and what feeling the airmen go through when over their target. His description is typical of the outlook on life of thousands of boys his age now serving. The Phil he mentions in his letter is a cousin who is busily engaged at home building planes for them to fly.

The following is a quotation taken from his letter:

"I was glad to hear that young Phil is doing so well, but he can make all the 'kites' he wants and I think he will never know the thrill that they bring—at night to be flying with your crew, your closest pals, to have all hell break loose on you, to weave and do evasive action over your target, to have thousands of searchlights poking their ruddy fingers at you, watching flak crawl its way up then exploding in your face, to see bloody flames belching from fighters, to answer them, to smell cordite, to feel your heart pounding and your blood surging, to be lost in yourself, to hear the Bombardier officially say "bombs away," then less officially, now let's get the hell out of here, to run the Ruhr gauntlet, to bless and kiss the lovely, beautiful, magnificent Channel, to breathe again, to timidly ask if everyone's sane—then you relax and look at the stars and realize that you are covered with honest sweat and you bless those lovely stars, to watch your darling plane break and swell its heart to take you home, to see the puffy clouds smiling at you when a while back they were vomitting death and fire, to land and give 'thumbs up,' to crawl up and humbly kiss your plane (who never lets you down), to go into breakfast and have a smoke and act as calm as ever, when you are seething inside.

Oh me, I do get carried away, but is it not a happy way to live, for your crew, to die if necessary, not for them but with them in the cause we are fighting for."

City And North Monaghan Agree On Annexation Boundaries But County Asks Enlarged Area

North Monaghan and the city reached a new boundary agreement at the township annexation conference in the county council chamber Friday afternoon, but they did not go far enough afield to suit the representatives of the county who demanded a further inclusion in the proposed incorporation in the city of the additional area south of Lansdowne street to Cameron street and lying between Monaghan road and Erskine avenue.

Erskine avenue is virtually an extension of Western avenue south of Lansdowne street. It is the first street to the south of Lansdowne street and the C.P.R. railway west of May's School, passes John Williams' house and continues south across the C.N.R. to Port Hope and continues on to the end of Orpington road and Cameron street.

Like the snowball gathering size as it rolls along, the conversation yesterday afternoon developed agreement between the city and township on a westerly extension of the proposed area south of Lansdowne street first crossing Park street to Monaghan road, a tentative agreement at least, after previous understanding in regard to the Claraday section east of Lock street, then expanding westerly to Park street.

Bruce Johnston, clerk of the township, informed the meeting that on Thursday night he had received a largely signed petition from the residents of the area between Park street and Monaghan road.

The representatives of the city expressed their willingness to subscribe to that expansion,, but drew the line at the Monaghan road limit. It was then the delegates of the county council, Warden Mather and Reeves Gifford and McIlmoyl, tossed in their demand that the proposed annexation be projected further westerly to Erskine avenue. At that point the meeting adjourned with the prospect of further separate meetings of the city council next Monday night and the county council opening beginning its January sessions Tuesday afternoon. Renewal of the conference was suggested for next Monday night.

The county's attitude was plainly a surprise to the city council members, and Alderman Dutton enquired when the county had first considered the far Erskine avenue boundary.

"At noon on December 17," Warden Mather replied. That was the day the Ontario Municipal Board held its session here. "And the county has not changed its mind since then," Warden Mather added.

Alderman Dutton said he wondered why the county had not declared their position before yesterday.

"This is the first time we have had an opportunity to express it," Warden Mather replied, and added that V. J. McElderry, K.C., acting as county solicitor that day had mentioned the Erskine avenue limit.

The county is directly interested in certain financial affects of the proposed annexation, Warden Mather stated, and contends that the interest of county ratepayers as a whole would be best served by the annexation of the larger section its delegates advocated.

G. W. Craw, chairman of the Board of Education, said that on the basis of township assessment the difference would be approximately an increase of $250 to be distributed over the county municipalities, a negligible amount, but Warden Mather replied that the county was concerned about equalized assessments and on that basis the amount would be larger, and could not be immediately estimated.

North Monaghan council was represented Friday by Reeve M. H. Johnston, Deputy Reeve A. W. Archibald, Councillors Grady and Roberts, Bruce Johnston, municipal clerk; and F. D. Kerr, K.C.; the city by Mayor Hamilton, Aldermen Sands, Glover, Dutton, Ovens and Mark, City Clerk Outram, City Engineer Parsons, and City Solicitor Huycke; the county by Warden Mather, Reeves Gifford and McIlmoyl and Mrs. J. A. Spurway, clerk and treasurer; the Board of Education by G. W. Craw and Public School Inspector K. S. Wightman; Separate School Board by M. H. Gainey; and the School Board of S.S. No. 2, North Monaghan by John Sinclair.

The meeting was convened by City Clerk Outram, and Reeve Gifford was appointed chairman on Deputy Reeve Archibald's motion seconded by Mayor Hamilton.

Mr. Outram sketched the precedent progress in the annexation proposals which originated from the township, when it was felt that the Wartime Housing Area on the Hatton property should be taken into the city with the staff house property on Monaghan road.

Explaining the city's advanced position, Mayor Hamilton said: "We have accepted your boundaries as you have proposed them," directly referring to the expansion area on the west side of the city to the altered definition on the north side of Highway No. 28 westerly to Western and then south on Western avenue, taking in a strip of the property on its west side, as far south as Lansdowne street; also the 225-foot strip on the south side of Lansdowne street westerly from the C.N.R. (Port Hope line) to include May's School. This proposal had come to the council as a request from the township council. Since then, the Claraday residents had submitted their own request to the Ontario Municipal Board.

Bruce Johnston introduced to the meeting the petition he re-

(Continued on Page 10)

Obituaries

ALEXANDER MITCHELL.

Following a lingering illness, Alexander Mitchell of 536 Douglas Avenue passed away on Friday in his 70th year. A native of Scotland, born in Blairgowrie, the son of the late Mr. and Mrs. William Mitchell, he came to this country 25 years ago to make his home in Peterborough. Employed by the Canadian General Electric, he was a member of the Masonic Lodge, and attended the United Church. He was predeceased by his wife, the late Annie MacGregor.

Three sons survive Mr. Mitchell: James in the R.C.N.V.R., Kenneth of Lakefield, and Alexander of Peterborough.

The funeral will be held on Monday at 2.30 p.m. from the Funeral Parlors of A. Comstock and Sons, 305 Water Street, with service conducted by Rev. Dr. E. W. Young of St. Andrew's United Church. Interment at Little Lake Cemetery.

MISS WINNIE CONNOR

Miss Winnie Connor, the daughter of the late Thomas P. Connor who was at one time superintendent of the Canadian Cordage Company here passed away recently after a long illness in St. John's, N.B.

The family of Miss Connor moved from St. John's to Peterborough near the turn of the century, and remained here for about six years during which time her father managed the cordage company at the location where the Canadian Nashua Paper Co. now stands. They then went to live in Wisconsin, where Mr. Connor died about 1925. Miss Connor's mother died some time later.

Surviving are three sisters: Cathleen, a teacher in the West, and Mother St. Thomas and Mother Frances Clare of the Ursuline Order.

War—4 Years Ago

By The Canadian Press

JAN. 15, 1940—Britain challenged establishment of Pan-American safety zone, stating punitive attempts against British ships would cause friction with Allies. United States refused to entertain British protest that Neutrality Act discriminated against British shipping.

JAN. 16, 1940—Canada's first War Loan — $200,000,000 oversubscribed by $48,804,550 in two days. British Admiralty announced loss of three submarines.

Cavan Dance Makes $40 For War Victims

The start of a New Year with many people is a time to make new resolutions, all of them perhaps more or less of a personal nature, which for the most part aim at some betterment in one's life or some such object for good.

While one may hold out the promise of some good, for it would seem many good resolutions are made to be broken, how much better it is to start the New Year by doing some good deed for others, and that is exactly what the New Year's dance held in the Community Hall at Cavan can really be said to have done.

This community holds a leading place in making money in this manner to help the sufferers from air raids over Britain through the Peterborough and District British War Victims fund, for a number of such events during the past year have now rolled up the splendid total of $337.20 in that time, when their latest contribution of $40 from the dance that was held on New Year's night is included.

Good Leadership Given

Much of this is due perhaps to the leadership of Mervin K. Kinsman of Cavan, who has represented this fund in that place ever since local assistants in nearby districts were asked to act in this manner in April of 1941.

Another dance is now scheduled to take place on Friday, January 21, and as on former occasions, the net returns are to be given to the fund, thus giving all the patrons an opportunity and pleasure of making their own enjoyment an occasion for doing some good for others, an ideal way in which to have pleasure for one's self.

One penny box collection is included in today's returns for the fund, this time in an amount of $2.35 from the box placed in the Bank of Toronto, which has already contributed in a similar manner on former occasions.

Bridgenorth Primary Class

Here is a group of youngsters who deserve considerable credit, for the sustained help they have given over a long period of time now places them in a class all of their own. They have made many donations to the fund, and when it is mentioned that they gave a gift of $3 to the Children's Christmas Cheer fund in the middle of last month, the $2 again appearing in their name today gives every evidence that this class of tiny tots of the United Church Sunday School at Bridgenorth has not abated their interest.

Previously acknowledged	$72,311.58
Proceeds of New Year's Dance held at Cavan per Mervin Kinsman .	40.00
The Bridgenorth United Church Primary Sunday School class	2.00
Penny box at Bank of Toronto	2.35
Total to date	$72,355.93

11,100 Cigarettes To Be Sent Overseas

The following soldiers, seamen and airmen will each receive 300 cigarettes as the result of the draw from the box at the overseas cigarette bingo held in the Canadian Legion Hall on Friday night:

Pte. Roy M. Patterson, RCASC; Spr. W. A. Cross, RCE; LAC. W. O. McRae, RCAF; Pte. W. Petrie, RCOC; L.-Cpl. Sid Weaver, RCE; AC1 W. A. Gardner, RCAF; Sergt. Robert Blair, 2 CARU; Trooper G. Melhm, 3 CACRU; Gunner M. Larone, RCA; L.-Cpl. Claude C. Goodrich, 5 CIRU; Pte. A. F. Garrett, 1 CGRU; Pte. W. J. Hawkins, 1 CGRU; Pte. Francis Page, prisoner of war; LAC. N. G. Whyte, RCAF; Gunner V. L. Meagher, 1 CARU; Sergt. W. T. Jones, RCA; L.-Cpl. G. Thomson, CAOS; Gnr. E. G. R. Porter, RCA; Sergt. A. Nokes, CAOS; L.-Cpl. K. W. Rose, 1 CORU; Pte. H. H. Chislett, RCOC; LAC. L. L. Hewie, RCAF; Spr. N. J. Farthing, RCE; Pte. G. Cheel, RCASC; Spr. R. E. Davis, RCE; L.-Cpl. Duncan L. Reid, BNAF; Gdsm. R. M. Graham, CGR; Pte. S. Youngs, S. D. & G. H.; Flt. Sergt. A. B. Harle, RCAF; L.-Cpl. James A. Willshaw, H. & P.E.; Pte. D. F. Self, S.D. & G.H.; Sgmn. F. A. Brackley, CAOS; Pte. D. C. Smith, CAOS; Pte. S. G. Moncrief, 5 CIRU; Pte. Leslie E. Little, 1 CIRU; Cpt. W. C. Jaquith, 3 CIRU.

A Lucky Dog

SALT LAKE CITY, Jan. 15 (AP)—The war is over for Rebel—a little bull terrier with a record of more than 20 bombing missions with his master against the enemy in the New Guinea area to his credit. Rebel is going home to Washington. He was left behind the day the plane he mascotted failed to return.

W. R. TURNER

Phone 4971 — 195 Simcoe St.

Heating—Plumbing Sheet Metal Work

CONTRACTING, JOBBING, REPAIRING

"CRANE" PLUMBING FIXTURES

"IRON FIREMAN" STOKERS
"HECLA" FURNACES

DOING A GREAT JOB FOR CANADA—When Pte. Mary Birdsall, of Birdsall, Ont., enlisted in the Canadian Women's Army Corps, she released a physically fit soldier for active duty overseas. Mary, a former teller accountant in a branch of the Bank of Toronto, is employed as a pay clerk at headquarters, M.D. 3, Kingston. Daughter of a military family, after whom the community of Birdsall is named, Mary plans to profit from the valuable experience she gained in the Army and continue in accountancy when the war is over. *(Canadian Army Photo)*

Private Mary Birdsall Follows Army Career Of Her Family

KINGSTON, Jan. 15 — Daughter of a Canadian family which has been connected with the military history of the Dominion for more than 100 years, Pte. Mary Birdsall, is carrying on the family tradition.

A native of Birdsall, Peterborough County, which was named after her family, Mary is a member of the Canadian Women's Army Corps, and is attached to the Pay Office at Military District No. 3 Headquarters, Kingston. There have been Birdsalls at Birdsall for more than a century.

Both Pte. Birdsall's grandfathers were army colonels, while her father is Lt. Col. F. E. Birdsall, who has been retired for some time. With such a background it is little wonder that she is army-minded and was not content until she wore the khaki uniform of the C.W.A.C.

The number of C.W.A.C. employed as pay clerks is rather limited as the girls are expected to perform mathematical feats without turning a hair. However, to girls such as Pte. Birdsall who has had previous experience as a teller accountant in the Bank of Toronto, the Pay Office holds no terror. Pte. Birdsall enjoys the mental gymnastics.

After the war, Pte. Birdsall hopes to continue accounting work and says that the Army has given her invaluable experience in this branch of work. In the meantime she feels it is an honour to serve in the C.W.A.C. as the representative of a family which has made notable contributions to the Army in the past.

Book Canvass Is Well Supported

Several members of the I.O.D.E. denied to the Examiner a rumor that in their canvass for books for the armed service they were encountering a spirit of indifference and a relaxing in the belief that the war was just about over.

One of the women who has been out on the public firing line said her reception was most encouraging.

"I did not hear a word of opinion that the effort was not needed because we had the war just about won," the Examiner was told. "Everybody I called on was helpful. They either had books ready or they had a cash contribution. I found it a pleasant experience."

The Examiner spoke to three members of the I.O.D.E., and their comment was in full agreement.

Master Post-War Plan

SMITHS FALLS, Ont., Jan. 15 — (CP).—The various post-war reconstruction plans now being prepared in Canada should be "dovetailed" into one master plan, Mayor Stanley Lewis of Ottawa said yesterday.

Addressing a luncheon meeting of a service (Rotary) club, Mayor Lewis said that the master plan should include the best points of all suggestions and should assure proper utilization of the Dominion's resources for the benefit of the Canadian people.

The PETERBORO METAL COMPANY

Plumbing and Heating Materials

256 Simcoe St. — Tel [illegible]

GRANT & LOUCKS CO. LTD.

ELECTRICAL SUPPLIES

418 George St.

PHONE 5745

For Your Electrical Work

"The Singing Strouds"

A GOSPEL IN SONG

REV. VICTOR STROUD — MRS. VICTOR STROUD

Mr. and Mrs. Stroud, formerly well-known radio and concert artists have now dedicated their talents to church and army and airforce camps. Mr. Stroud posses a rich tenor voice of great clearness and purity and Mrs. Stroud's mezzo-soprano is rich in tone and quality.

Hear Them in a Program of SACRED MUSIC AND THE HYMNS YOU LOVE at the

George Street United Church

SUNDAY, JAN. 16

at 8.30 p.m.

SILVER COLLECTION

Mr. and Mrs. Stroud will also assist in the morning and evening services.

The Examiner

CLASSIFIED ADVERTISING RATES

Cash with order. 1½c per word per insertion; 35c minimum for first insertion; 45c minimum with box number.

If paid within five days, 2c per word per insertion.

After five days, 2½c per word per insertion.

Refunds must be claimed within thirty days.

The names and addresses of boxholders are confidential, and cannot be given under any circumstances.

THE PETERBOROUGH EXAMINER reserves the right to classify, edit, or reject any classified advertising copy. Read your ad at the first insertion. The Examiner will not be responsible for more than one incorrect insertion. Copy accepted up to 1 p.m each day for insertion the same day, except Saturdays, when copy must reach the Examiner before 10 a.m.

Birth Notice	75c
Card of Thanks	75c
Engagement Notice	75c
Marriage Notice	75c
Death Notice	75c
In Memoriam	75c

The above charge is for 50 words—over 50 words 2c per word is charged.

Coming Events — First insertion, 20 words or less, minimum charge 50c Subsequent consecutive insertions, 40c per insertion. Over 20 words, 2c per extra word per insertion.

TELEPHONE 4641.

Births Marriages In Memoriam Cards of Thanks Deaths

BIRTHS

WARRINER—To Mr. and Mrs. E. Warriner (nee Ruth Loft) at St. Joseph's Hospital on January 11, 1944, a son (Gary Wayne).

STEWART— Mr. and Mrs. Robert Stewart (nee Laura Brackenridge) of Hastings wish to announce the arrival of their son in Nicholls Hospital, on January 13, 1944.

DIED

MOORE, Ericson Ivan—On Monday January 10, 1944, as a result of an accident at San Salvador, Central America, Ericson Ivan, only son of the late Mr. and Mrs. J. A. Emerson Moore of Lakefield and grandson of the late Frances James Moore of Lakefield.

IN MEMORIAM

WELLMAN—In loving memory of a dear husband and father, David A. Wellman, who passed away so suddenly on January 15, 1942.

—Ever remembered by his wife, Mrs. Jennie Wellman and sons, Bonarlaw.

WILLIAMS—In loving memory of our dear little Helen who died, one year ago January 16, aged four years.

A beautiful memory, dearer than gold
A girlie whose worth can never be told.
A year has passed but memories stay,
As near and as dear as yesterday.
"In God's Care."

— Lovingly remembered by mother, dad and brothers.

CARD OF THANKS

Miss Hildred Akins, Havelock, wishes to thank her friends and neighbours for their many acts of kindness, flowers and messages of sympathy, during her recent sad bereavement, in the loss of her fiance, the late Lloyd King.

FLORISTS

TURNBULL'S FLOWERS LIMITED 441 George Phone 7583—Nights 3257

THE PETERBOROUGH FLORAL CO. Flowers Delicately Arranged For All Occasions 436 Water. Telephone 6912—Nights 6746

FUNERAL DIRECTORS

J. J. DUFFUS
FUNERAL SERVICE
WATER AND CHARLOTTE STS.
Telephones, Day and Night:
OFFICE- - - - - - 5757
J. J. DUFFUS (Residence) 6443
ORVILL J. FALLS - - 5618

COMING EVENTS

First insertion, 20 words or less, minimum charge 50c. Subsequent consecutive insertions, 40c per insertion. All over 20 words, 2c per extra word per insertion.

PROGRESSIVE EUCHRE — Immaculate Conception School, 8 p.m. Monday, January 17. Auspices Holy Name Society. Admission 25 cents. Everybody welcome.

WOMEN OF THE MOOSE, CARD Party, Saturday, January 15, at 8:30 p.m. in the Moose Hall. Everybody welcome.

RUMMAGE SALE, SALVATION Army, Aylmer street entrance, Tuesday, January 18, at 2:30.

DANCING AT RYE'S PAVILION Saturday — Sheldon's Orchestra —Modern and Old Time Dancing. Admission: Ladies 35 cents, Gents 50 cents. Tune in CHEX 8:30 to 9:00.

WOMEN'S PROGRESSIVE CONservative Association of Peterborough will hold a meeting at 3:45 p.m. Monday, January 17, at the Paragon. Speakers: Senator Fallis; G. K. Fraser, M.P., and H. R. Scott, M.P.P

In Memoriam Verses

A booklet from which In Memoriam verses may be selected is available at the Advertising counter of The Examiner. Telephone Classified Dept. 4641.

Coming Events
(Continued from Preceding Col.)

BINGO AT THE ORANGE HALL, Saturday, 8.15. Good Prizes. Come and bring your friends. Admission 25c.

THE ANNUAL MEETING OF the Millbrook Agricultural Society will be held Wednesday, January 19, at 2 p.m. in the Town Hall.

BRANCH No. 52, — CANADIAN Legion, B.E.S.L., regular monthly Meeting, Monday, January 17, 8 p.m. Please attend.

ANNUAL MEETING, — BRIDGEnorth Branch of the Red Cross will be held 8 p.m. sharp, January 24. Forester's Hall, Bridgenorth.

PERSONALS

YOU CAN RUN A HOME KINDERGARten with our help. Canadian Kindergarten Institute, Toronto 10, Ontario.

DON'T RISK LOSING YOUR POSITION or social popularity just because your hair is grey and makes you look older "ANGELIQUE GREY HAIR RESTORER" positively restores grey hair to its natural color $1.00, at Elliott's, McDermid & Jury, Payne's, and Tamblyn's Drug Stores.

SPIRELLA — SPECIAL BRASSIERE Offer. Dial 3011.

AVON REPRESENTATIVE, 548 BETHune. Telephone 3194.

FULLER BRUSH PRODUCTS. J. Wright, 580 Bolivar. Telephone 8502.

RAWLEIGH'S PRODUCTS. 360 SIMcoe. Telephone 3055

FULLER BRUSH REPRESENTATIVE Telephone 9778.

FULLER SALESMAN F. DAWE, 451 Water. Telephone 4789.

Custom Tailoring

DOES YOUR COAT OR SUIT NEED Altering? Have it done now Tony Pepe, Greene Building. Dial 4295.

Piano Tuning

WILLIAM POTTER, PIANO TUNING and Repairing (formerly Heintzman). Dial 9462.

PIANO TUNING AND REPAIRING — Fred Walker, Heintzman & Company, Toronto. Mail orders to CHEX or Telephone 9496.

3a Hairdressers 3a

SPECIALS — $8.50 VAPOR PERMANent for $7.00 $7.00 Machineless Permanent for $4.00. Includes Shampoo, Hairstyle Cut and Scientific Testing Telephone 5311 Paris Beauty Salon.

MARY MARINO SUGGESTS FOR FINE Dry, Hard-to-curl Hair, one of her better Oil Waves at $7.50. Other Oil waves from $3.50 up. Dial 8663.

SPECIALS — END PERMANENTS $1.00 up. Oil Permanents $2.50 up. Downer's. Dial 8874.

EXTRA SPECIAL — REGULAR $7.50 Oil Permanents for $5.00. Regular $6.00 for $4.50. Regular $5.00 for $4.00 Miss Reid's, 416 Water Street. Dial 4431.

EXTRA SPECIAL OIL WAVE, $6.50 FOR $5.00 Rosanne Beauty Salon, Kresge Building. Dial 8837.

FOR SALE

4 Miscellaneous 4

QUEBEC COOK STOVE, GOOD CONdition. 249 Park.

UPHOLSTERED ARM CHAIR, DOUBLE Mattress and Springs, 9 x 12 Congoleum Rug, Dining-Room Table Telephone 4795.

HEINTZMAN PLAYER PIANO, 100 Rolls. 804 George North.

THREE-BURNER GAS STOVE, WITH white back, and Cook Stove with Warming Closet, cheap. Apply 7 Cricket Place

FURNACETTE, IN GOOD CONDITION. Dial 7023.

Refrigeration Equipment For Any Essential Requirement
Can Be Installed Immediately
ESTIMATES GIVEN WITHOUT OBLIGATION
WE REPAIR ALL MAKES OF REFRIGERATION EQUIPMENT.
F. H. JOHNSTON
Corner George and McDonnel
PHONE 4697

GIRL'S BICYCLE, GOOD CONDITION. Telephone 8457.

TWO SKI JACKETS, SIZE 16. TELEphone 5390.

MAN'S OVERCOAT, IN EXCELLENT condition, size 40. 317 McGill.

MAN'S BICYCLE, $17.00. HOT WATER Car Heater, $10.00. Telephone 8240.

4 H.P. KERMATH SINGLE-CYLINDER Inboard Motor, 4 cycle, Bosch Magneto. Easy on gas, A1 condition. Would consider Small Outboard. Evenings, 616 Young, Claraday.

BOY'S BLUE TWEED SUIT, SIZE 14. Dial 4527. 527 King Street.

FOUR KITCHEN CHAIRS, TABLE, Lamp, Small Table, Upholstered Rocking Chair. Telephone 3242.

FURNACE BLOWER AND STOKER, complete with Thermostat, good condition. Telephone 9231.

GENERAL ELECTRIC CABINET RADIO 48 Lansdowne.

SKATING OUTFIT, SIZE 18, $5.00. Teelphone 3482.

COAL AND WOOD HEATER; FEATHER Tick. Dial 9106.

POTATOES TELEPHONE 4872.

CLASSIFIED ADS BRING QUICK RESULTS

FOR SALE

Sporting Goods

GENT'S SKATES, SIZE 10. APARTment 14, 45 Hunter East.

5 Dogs, Cats, Birds, Etc. 5

REGISTERED PEKINESE PUPPY. 569 Albert Street.

DOGS BOARDED. HEDGLEY KENnels, Port Hope Highway Telephone 4906.

6 Fuel 6

MIXED WOOD, BODY HARDWOOD. A. L. Payne, Telephone 16 ring 6, Warsaw.

DRY MIXED WOOD FOR SALE. DIAL 7116.

WOOD. KELLY'S WOOD YARD. DIAL 7116.

7 Livestock and Poultry 7

GOOD GRADE DURHAM BULL, TWO years old. J. McFarlane, Route 8, Peterborough.

SIXTEEN CHOICE YOUNG LEICESter Ewes; also good International Side Delivery Rake. Dial 8009 Clifford Lowes.

10 COWS, FRESHEN IN FEBRUARY; Team of Grey Horses, 5 and 6 years. Clarence Tayler, R.R. No. 2, Indian River.

BEAUTIFUL, DARK RED SHORTHORN Heifer, registered, four years old, freshened in December. Jim Carroll, Omemee, R. R. 4, Telephone 31 ring 4.

TWO ONE-MONTH-OLD CALVES 554 ring 15, Lakefield.

TWO YOUNG TOULOUSE GANDERS, $5.00 each. M. MacDonald, Apsley.

YOUNG PURE-BRED HOLSTEIN COW, fresh. Dial 6032.

JERSEY COW, SPRINGING, RISING 6 years. R. E. Redden, Telephone Norwood 3112.

30 LEGHORN PULLETS. 224 BARnardo Avenue Telephone 5102.

7x Farmers' Needs and Supplies 7x

WANTED — CEDAR SHINGLE BOLTS, 6' long; cut from large Butt Logs 14" and over diameter, not split. For details, apply Peterborough Canoe Company, Peterborough.

WANTED, FOR CASH, GOOD USED Tractor, any size, rubber or steel. Walter Elliott, Stirling.

GRINDING ON WEDNESDAYS ONLY. Lloyd Atchison.

WANTED, TWO YOUNG TOULOUSE Ganders; also Small Incubator M. MacDonald, Apsley.

8 Real Estate 8

FOR SALE, 200 ACRES FARM PROperty or 100 Acres in each Farm. Can offer Live Stock and Equipment in deal; 7 miles from Peterborough. Write Box 152, Examiner.

NEW BUNGALOW, JUST FINISHED, immediate possession, $4,800.
W. NUGENT
187 Charlotte St. Telephone 3040

100-ACRE FARM FOR SALE, WEST ½ of Lot 3, Concession 12, Cavan; 60 Acres workable; good House, orchard. To Close Ephraim White Estate. Tenders before January 22, 1944 Donald Lowes, No. 1, Cavan.

NEW BRICK BUNGALOW, ON McFARlane Avenue. Apply 577 Armour Road. 9278.

South, 6 Rms, Brick, Sewer $2,000
East, 8 Rms, Frame, good buying $2,600
South, 6 Rms, near C.G.E. $3,300
Wolfe, Duplex, oak fls., modern. $4,500
Charlotte, 7 Rms, Brick, modern.. $4,500
North, 10 Rms, H.W. heat, Brick $4,500
Buy, Rent, Sell, Exchange, through J. A. GIBBS 141 Hunter St. 3843.

$4,000—50 Acres, Brick House, Barn, silo.
$2,800—10 Acres, Frame House, electricity, barn, mile out.
$4,500—Modern Brick, hardwood floors, furnace, garage
$1,800—5-Room Frame, full plumbing.
$4,700—Lovely New Bungalow, fully modern.
Plenty of Money to Loan 5%.
RENTS COLLECTED — ESTATES MANAGED—VALUATIONS MADE.
All Kinds Insurance—Lowest Rates.
H. J. McCANNAN - J R. SINCLAIR
140 Simcoe Street. Telephone 4246

BRICK 6 Rooms, 3-Piece Bath, Furnace, fireplace, hardwood floors, laundry tubs, Easy terms, Immediate possession $4,000
Brick 7 Rooms, modern, Easy City $3,200
Brick Bungalow, 5 Rooms, modern, just completed $4,700
M. STOREY
374½ George St. Telephone 6573

10 Used Cars 10

1930 CHEVROLET COUPE, CHEAP FOR cash. Dial 4454.

$350.00 — CHEVROLET COUPE, GOOD tires. Apply The Peterborough Metal Co.

1941 HUDSON SEDAN, WITH RADIO; 1940 Mercury Sedan; 1937 Dodge Coach, Radio; 1936 Chevrolet Coach; 1934 Dodge Coach; 1931 Chevrolet Coupe; 1929 Chevrolet Coach, good tires. R. Hopkins, Imperial Service Station, Lakefield. Telephone 124.

1929 FORD COACH, 1928 DODGE SEdan, ½-Horse Electric Motor. Ken Reid, Telephone 95W, Lakefield.

1929 FORD COACH, TIRES FAIR, $85. Telephone 3071.

1929 BUICK 4-DOOR SEDAN, PRACtically new tires 554 ring 15, Lakefield.

1936 CHEVROLET COUPE, 6 TIRES, mechanically okay Apply 396 Armstrong Drive (Hatton Property).

TO RENT

11 Miscellaneous 11

GARAGE, 422 DONEGAL. TELEPHONE 3123.

ELECTROLUX CLEANER, COMPLETE, by Day or Week. 4547.

11x Apartments to Rent 11x

HEATED APARTMENT, FURNISHED, Unfurnished; Couples only. 709 Water.

12 Rooms 12

FURNISHED BEDROOM, WITHOUT Board. Apply 7 Cricket Place.

LARGE FRONT BEDROOM, VERY central. Telephone 7869.

CENTRAL, FURNISHED BEDROOM, suit Two adults. Telephone 7645.

ONE LARGE FRONT ROOM, WITH twin beds, and One Single Room; warm, nicely Furnished; Marshall Spring Mattresses, etc; Meals optional. Apply 422 Donegal Telephone 3123.

THREE UNFURNISHED ROOMS. 261 Romaine.

ONE LARGE UNFURNISHED ROOM. 234 Murray

TWO LIGHT HOUSEKEEPING ROOMS. 634 Union.

BUSINESS GENTLEMAN, FURNISHED Room, Breakfast. Dial 9106.

TO RENT

12 Rooms 12

FRONT ROOM, IN QUIET HOME; ALL conveniences; home privileges. 6718.

FURNISHED FRONT BEDROOM, ALL conveniences. Dial 7852

WANTED

13 Rooms Wanted 13

FURNISHED, HEATED ROOMS. Couple with child, central. Write Box 151, Examiner.

THREE OR FOUR ROOMS, UNFURnished, immediately; references. Write Box 102, Examiner.

13a Apartments Wanted 13a

IMMEDIATELY, CLEAN, UNFURNISHed Three-Room Apartment, all conveniences, or Small House, in Southend. Write 375 Dobbin Avenue

15 Miscellaneous 15

WANTED, POSTAGE STAMP COLlections and Early Issues of Canada. H Weiss, 4295 St. Lawrence, Montreal.

BUTCHER'S MEAT BLOCK. TELEphone 7115.

WANTED, A 5 OR 6 ROOM HOUSE, for cash, $3,000 to $4,000. Write Box 35, Examiner.

CASH FOR YOUR CAR, 1935 TO 1942 Models, in good condition. A. J. Davey, Norwood Ontario. Telephone 3266, Norwood.

HIGHEST PRICES PAID FOR RAGS, Paper, Iron, and Metals J. Burfield. Dial 8368.

STOVES AND FURNITURE WANTED. Telephone 4115—Nights 6294.

STOVES, FURNITURE, HUDSON. Telephone 65, Lakefield.

POULTRY AND FEATHER TICKS PAY Highest Prices. M. Gishman. Dial 8298.

LIVE POULTRY WANTED — MARKET Prices. A Lantin. Telephone 6297.

LIVE POULTRY—MARKET PRICE. M. Katz. 6906 192 Aylmer.

IRON, RAGS, FEATHERS, PAPER Petersiel, eBthune and Hunter. Telephone 9403.

LIVE POULTRY — PAY HIGHEST Prices. Florence, 6823 560 Homewood.

WANTED, A ROMAN CATHOLIC Boarding Home for 6-year-old Boy. Write Box 142, Examiner.

BAND AND ORCHESTRA INSTRUments, Piano Accordions, etc., may be turned into ready cash Send details and price to Whaley Royce & Company, 310 Yonge Street, Toronto 1, Ontario.

HOUSE, FLAT, OR APARTMENT, BY Young Couple and Baby, 1st of February; references. Telephone 7755.

WANTED, CHILD'S SKATES, SIZE 11. Telephone 9442.

KITCHEN SINK, GOOD CONDITION. Write Box 143, Examiner.

17 Help Wanted Male or Female 17

Stenographers & Typists

Stenos, Typists, Postal Clerks for Government war work. You can train at home. Free information M.C.C Civil Service School, Ltd., Toronto 10.

18 Help Wanted, Female 18

HELP WANTED FOR MILLINERY Trimmer and Saleslady for Spring Season. Apply at once to Employment and Selective Service Office, Barrie Building, Peterborough, Ontario O-204

SALESGIRL WANTED FOR CORSETS and Lingerie Department, Apply Selective Service Office, Peterborough. O-203.

STENOGRAPHER, WITH SOME KNOWledge of Bookkeeping for Permanent Position. Apply Selective Service, Barrie Building. O-201.

COOK-GENERAL, EFFICIENT, BUT NOT necessarily experienced; sleep in; good wage; references. Apply in person to Mrs. Fitzpatrick, 335 Stewart Street.

CAPABLE LADY TO LOOK AFTER Small Baby. Telephone 5500.

EXPERIENCED, APPLY IN PERSON. 364 Brock.

WANTED—EXPERIENCED SALESGIRL for Ready-to-Wear; good wages and steady position. Apply Selective Service, Barrie Building. O-196.

19 Help Wanted, Male 19

SALESMAN FOR TOBACCO COMPANY. Must be experienced, not over Forty years of age, own recent model car, and be prepared to make headquarters in Belleville District; salary and expenses. War Workers not eligible. Apply nearest Selective Service Employment Office, File Number CR498.

20 Employment Wanted 20

CAPABLE WOMAN, PRACTICAL Nurse, will care for Convalescent or Invalid, 8 to 5 daily. Write Box 141, Examiner.

EXPERIENCED GENERAL DESIRES Position in a good home in City; sleep in. Telephone 3041.

21 Boarders Wanted 21

GENTLEMEN, CENTRAL. 4350.

FURNISHED BEDROOM, CONVENIences, heated, good Board, close to C.G.E. Special rate $7.50 per person; Gentlemen only 183 Stewart.

BEDROOM, BREAKFAST, EVENING Dinner, for Business Girl, central. Dial 7255.

GENTLEMAN BOARDER, MODERN home, near Factories. Dial 9106.

GOOD BOARD AND ROOM, CLOSE TO Factories; conveniences. Telephone 5669.

WHO CAN DO IT

22b Painters, Decorators 22b

EFFICIENT SMART STYLING for HOME DECORATION
Interior and Exterior
"Elastica Quality Goods"
HAROLD COLEMAN
Telephone 9923 336 George Street

COLEMAN BROS., — "THE HOME OF Decorating." Established 1906 Telephone 4485. North of Brock Street.

PAINTING AND DECORATING. JACK Hawkins. 3641.

FIRST-CLASS DECORATING. TELEphone 8377.

22f Miscellaneous 22f

WINDOWS, WALLS, FLOORS CLEANed and Polished. 634 Union.

DUSTLESS FLOOR SANDING FLOORS Laid and Refinished. Decorating William Higgins. Dial 8887.

22j Wood Cutting 22j

WOOD SAWING. TELEPHONE 9314.

WOOD SAWING. S. BEBEE, PROMPT and Efficient Service Telephone 5462.

WOOD TO SAW 4511.

WOOD SAWING. PROMPT SERVICE. Reasonable rates. 4384.

WOOD SAWING. 3702.

25x Dressmaking 25x

DRESSMAKING, TAILORING, ALTERations. Telephone 4936. 593 Harvey.

Electric Sales and Service

RELIABLE
LOW COST
Refrigeration Service
ALL MAKES
DOMESTIC COMMERCIAL INDUSTRIAL
Wright Refrigeration Co.
Office and Residence:
536 WATERFORD ST.
Phone 7843
Service Department:
426½ GEORGE ST.
Phone 9906

LOST

LICENCE PLATE 4N564. TELEPHONE 14 ring 2, Keene.

BEAGLE HOUND, BLACK, WHITE AND Tan. Telephone 7432.

GOLD RING, INITIALLED "K.W.B." Please leave at Police Station.

NEAR LILY LAKE, TWO HOUNDS, 1 Black and Tan, 1 Black, Brown and White. Reward. Telephone 6971.

WALLET, CONTAINING REGISTRAtion Card, Chauffeur's Licence, and Discharge Papers. 6798 or 7351.

LADY'S GOLD WATCH, IN CASE, South-end 529 Albert Street.

HOUND (WHITE), SOUTH OF WARsaw, Tuesday. Clarence Tedford, Telephone 5 ring 2, Warsaw.

City And N. Monaghan

(Continued from Page 9)

ceived Thursday night from the residents of the Park street-Monaghan road section, from Lansdowne street south to the river. There are 152 people living in the area.

"We are willing to accept those areas," Mayor Hamilton "and try to adjust the details fairly, later on."

Alderman Sands, chairman of the city's legal committee which has been considering the annexation question, said: "We've agreed to accept the boundaries as you laid them out; we have agreed to take in Claraday, and tentatively to take in the Park street to Monaghan road section. The city's stand has been frankly, all or nothing because we feel that the Claraday area will help carry the western area. But, if we cannot decide here on the area I cannot see any use talking about schools."

Warden Mather said it was his opinion, and he believed it was endorsed by most of the members of the county council, that the annexation project should go as far west as Erskine Avenue.

As chairman of the Board of Education, Mr. Craw said he did not consider it was his place to discuss boundaries, but in the event of annexation as it was discussed the Board would have to provide additional educational, facilities, its health services and so on, and should know what the additional cost was going to be to the city ratepayers. Most of the pupils from the county attending the Collegiate Institute and Vocational School were from the Monaghan suburbs, and in that respect the county would save something like $8,000. His estimate also was that annexation would involve a city public school cost of $35,000 which should require nearly additional assessment.

Bruce Johnston said the township assessment of the three areas was $750,000 and they were now paying $20,000 in school taxes.

"We certainly don't think we are going to make anything out of this," Mayor Hamilton remarked. "We feel that it is going to cost us a considerable amount and we did not ask for it in the first place."

"If you are going to make a bigger Peterborough, you will have to pay for it," Deputy Reeve Archibald commented.

Mr. Sinclair reminded the city delegation that nothing had been said about the increased industrial area the city would acquire by annexation, with railways and sidings already available.

Mr. Roberts, Reeve Johnston and Bruce Johnston struck one common note to the effect that they did not wish to be accused of trying to force any township residents in to the city, nor did they wish to prevent them from excericsing their rights if wishing to come in, especially the residents of the Monaghan Road and Erskine Avenue area. It was said that they were conspicuously absent from the recent meeting at Confederation School at which the residents of Park street - Monagran road area stoutly announced their wish to go along with the annexation scheme.

Councillor Roberts suggested that the Erskine Avenue boundary should be considered, and Bruce Johnston said that if this area was left out the people would have to build a two-room school, that no grant for that purpose would be available and that the cost would have to be paid out of the taxes of the remaining section which was largely rural.

Warden Mather stated that he had gone over the entire area to become acquainted with the boundary details, and was impressed by the fact that the city would have nothing much to be afraid of as to costs in the Erskine A enue section because there were only two streets, Orpington Road and Cameron street which would require attention.

During an adjournment of half an hour, the township council with only Councillor Cassan absent held an emergency session and returned a resolution, moved by Mr. Roberts and seconded by Mr. Archibald, and unanimously supported, expressing approval of annexation of the southern area from Monaghan road easterly to river, and all south of Lansdowne street. At that stage Warden Mather interjected the county's claim for the further addition to Erskine Avenue.

"Mr. Craw has pointed out an increased cost to the city," said the Warden; "look at it from the county angle. We are going to lose in assessment between $800,000 and $1,000,000. As I see it our ratepayers will have to pay an increase in taxation because we would be losing this very valuable section of North Monaghan."

"If I were doing this on my own I would look for the line at Erskine Avenue," said Reeve Johnston, "but those people have not asked for it, and we don't want to shove it onto them. We feel what Mr. Mather said, that the rates for a new school down there would be high, but the council is not ready for that area being taken in."

Other details of costs were then quoted during the meeting, but they were not put forth as being exact.

LOANS

LOANS TO WORKERS.
NO ENDORSERS NEEDED

Cash Loan You Get	4 Payments	6 Payments	10 Payments	12 Payments	15 Payments
$25	$ 6.57	$ 4.46	$ 2.78	$ 2.36	
50	13.13	8.93	5.57	4.73	
75	19.70	13.39	8.35	7.09	
100	26.26	17.85	11.13	9.46	$ 7.78
125	32.83	22.32	13.92	11.82	9.73
150	39.39	26.78	16.70	14.18	11.67
200	52.52	35.71	22.27	18.91	15.57
300	78.79	53.56	33.40	28.37	23.35
500	130.60	88.64	55.10	46.73	38.36

Choose a monthly payment plan

Just tell Household Finance about your problem and choose a convenient payment schedule. Payments above include charges at our new reduced rate of 2% per month on that part of a balance not exceeding $300 and 1% per month on that part of a balance in excess of $300.

Household Finance
Corporation of Canada
Established in Canada 1928
Second Floor Lansfield Block
177 Charlotte St. (Opp. Loblaws)
M. E. Holt, Manager Phone 5641

LOANS
FOR ANY VALID PURPOSE
Campbell Finance offers you a dependable, time-tested loan service You can get from $20 to $1,000 on your own signature with a wide choice of repayment plans.
CAMPBELL
FINANCE CORPORATION LIMITED
Subsidiary of Industrial Acceptance Corporation Ltd.
169 Charlotte Street
(Above A. & P. Store) Phone 3520

Sell That Unnecessary Piece of Furniture Through a Classified Ad.

Young People's Union Elects New Officers

LAKEFIELD, Jan. 15—(ENS). — The executive of the United Church Young People's Union held its meeting this week, when a slate of officers was drawn up for the New Year. Following are the officers for 1944:

President, Ralph Jackman; vice-president, Betty Millage secretary, Alexander Hunter; treasurer, David Spence; pianist, Jean Spence; assistant pianist, John David Grylls; roll call secretary, John David Grylls; press representative, John David Grylls; conveners—Christian Culture, Helen Kellyand Betty Millage; Christian Missions, Ruth Murphy and Hazel Northey; Christian Fellowship, Joan Kelly and Connie Orr; Christian Citizenship, Donald Milburn and David Spence; Lunch Committee, Lillian Calberry, Jean Tanner, Doreen Kelly, Jean Spence and Mrs. Kelly.

PROFESSIONAL

44 Lawyers 44

PECK, KERR & McELDERRY — Barristers, Solicitors. Money to Loan. Offices 415-417 Water Street. Telephone 4681 E. A. Peck, K.C., F. D. Kerr K.C., V. J. McElderry, K.C., Walter H. Howell.

JACOB LOW — Barrister, etc. Mortgage Loans. Suite 1-2, 435 George Street (over Toronto Savings and Loan Co.). Telephone 7423—Nights 6214.

ELLIOTT, PHILP & CHANDLER—Barristers, etc. Money to Loan. Offices Kresge Building. Telephone 6675. A. L. Elliott, K.C., W. B Philp, B.A., R. J Chandler B A.

P. D SCOLLARD— Barrister, Solicitor. Bank of Toronto Building. Telephone 9939.

JOHN A. BRADSHAW — Barrister and Solicitor. 360 Water. Telephone 9684.

Chiropractors

M. C. GOODWIN, CHIROPRACTOR and Drugless Therapist. 108 Barrie Building 312 George Telephone 8795 and 5665.

NOTICE

Notice to Creditors

IN THE ESTATE OF HENRY SHOLER, Late of the City of Peterborough, in the County of Peterborough, Gentleman, Deceased.

NOTICE IS HEREBY GIVEN, That all Persons having any CLAIMS against the Estate of HENRY SHOLER, Gentleman, Deceased, late of the City of Peterborough, in the County of Peterborough, who died on the 21st Day of Doember, 1943, are required to file particulars of such Claims with the undersigned Administratrix of the said Estate, not later than the 12th Day of February, 1944, and that thereafter the said Administratrix will proceed to administer and distribute the said Estate, having regard only to Claims of which she shall then have notice. Claims should be sent by mail post prepaid and registered, to the Administratrix at the below address.

DATED at Peterborough, this 15th Day of January, 1944.

MARTHA SHOLER,
Administratrix by her Solicitor,
JACOB LOW, 435 George Street,
Peterborough, Ontario.

Bethel Church W.A. Holds Initial Meeting

EAST EMILY, Jan. 15 — (ENS) —The regular meeting of the W. A. of Bethel United Church was held at the church with nine members present.

Mrs. Ira Switzer, president led in the worship period and read the scripture lesson from first John, chapter four, commencing with the 7th verse, Mrs. Patterson took the prayer. The secretary and treasurer gave reports and a short program followed.

There was a reading by Alberta Wright "He Who Serves," reading by Janet McIntosh, "A Small Service," reading by Mrs. Edmund Ruth, and one by Mrs. Oswald Ruth.

A short business period followed and the north group served lunch and a social hour was spent.

RUSSIANS LEARN OF ALLY

LONDON — (CP) — The Soviet War News Review says that a Russian translation of the documents of the British Commonwealth constitution is in great demand among Russian scholars.

NOTICE

Tenders for Eastern Cedar Poles

TENDERS will be received up to and including JANUARY 29TH, 1944, for preferably Carload Quantities, 30 ft. and up, 6" and 7" tops, EASTERN CEDAR POLES, F.O.B Cars, Loading Points, by the Purchasing Department.

THE HYDRO-ELECTRIC POWER COMMISSION OF ONTARIO,
620 University Avenue,
Toronto 2,
Ontario.

AUCTION SALES

ON MARKET, SATURDAY, JANUARY 22, at 10:30: One Black Gelding, 3 years; One Dapple Grey Mare, 4 years. years; One Dapple Grey Mare, 4 years. No reserve Property of Mr. George Haslitt.—Gordon Hancock, Auctioneer —Telephone 5021.

Skate Catches On Ice Ankle Bone Breaks

BAILIEBORO, Jan. 15—(ENS).— Miss Eileen Thompson suffered a broken ankle bone when her skate caught in a crack while skating with a group of young people on the lake at Bewdley. She was taken to the Clinic in Peterborough, for an X-ray, which disclosed the broken bone.

Personals.

James Jackson of Saskatoon, Sask., is spending a few weeks at the home of his sister and brother, Miss Louise and Steve Jackson. Mr. Jackson went to the West 38 years ago, and this is the first time he has returned for a visit.

James Strange, formerly of Baillieboro, having served some time with the Merchant Marine, is spending a week at the home of Mr. and Mrs. Bert Byers.

Members of the Women's Association of Christ Church met at the home of Mrs Bert Byers this week. Plans were discussed for a Valentine tea and entertainment, also a kitchen shower of donations for the pantry in the church basement. Baskets of fruit are being sent to Mrs. Alfred Jackson and Miss Reta Pengelly, who are both in the hospital.

Waste paper is still urgently needed for salvage. Newspapers and magazines should be wrapped separately and left at Fletcher's Garage.

Paid For Discharge

TORONTO, Jan. 15.—(CP).—Evidence that during May of last year he paid Naiffe Stephen a total of $1,050 to obtain deferment for three of his friends who had received military call-ups was given Friday by H. Kirshenbaum as the trial continued of Stephen, R. A. Allen, R. A. Irwin and Robert Douglas, charged with conspiracy in connection with obtaining deferments from military service.

Sports Day By Day

(Continued from Page 6)

and may be blamed for the sudden Ottawa army orders, but someone must be blamed. That is tradition. The Turk Broda case was blamed for the first army decision against hockey. Jim McCaffrey's interview in Vancouver was blamed for the second ruling, when he said he would have shipped Broda from Toronto to Ottawa by motor car instead of using a train, as Montreal did and Broda was picked up by police. Now McCaffrey's Commandos are accused of forcing the army's final order."

* * * * * *

Sporting Chili Con Carne: The Navy hockey team went down 11 to 6 before the St. Catharines Saints last night....Navy was down 8 to 0 at the end of the second period but staged an exciting last session rally.... Suspension of Phil Watson has been lifted....According to Andy Lytle's comments in the Star last night of the three officials grabbing Canadien players in stopping the fight, there was plenty of provocation for any jostling of officials....Lytle intimates that the officials who acted in that game are all practically attaches of Maple Leaf Gardens and none of them could be described as a neutral....Incidentally the Detroit Red Wings play in Toronto tonight.

SCOTT'S SCRAP BOOK

—By J. R. Scott

McCARTHY PRESENTS CREDENTIALS — Stephen T. Early, secretary to President Roosevelt, Left, congratulates Leighton McCarthy, the first man to represent Canada, as an ambassador, when the latter calls at the White House, Washington, D.C., to present his new credentials to the chief executive.

153 Make Blood Donations At Clinic During Two Days

The attendance held up in the higher brackets this week at the Blood Donors Clinic when 153 were present on Monday and Wednesday, which meant 74 on the first day and 79 the second. One of the donors from the C. G. E., Bram Reed, gave his 14th donation while Cyril Hutchinson of the Outboard Marine made his eighth. Three others have made seven. A member of the Royal Canadian Navy, F. R. Fowler, gave his blood too.

Donors on Monday were:

General List: William A. Brown 6 (Whitaker's); Miss Margaret Rodney (Peterborough Examiner) 4; W. H. Mitchell (Peterborough Automotive) 3; Irwin Oesch of (Peterborough Canoe) 2; W. F. Stark (Peterborough Canoe) 5; John Kitney 6; Fred Fowler (C. P.R. Express) 6; Mrs. Marcelle Quirk 3; Mrs. Mary O'Donnell 4; Ernie Sutton, Hydro Electric 5; Oscar Weiss (Lucky Strike Mfg., Co.) 5; Mrs. Marian Paterson 4; Mrs. Grace Briggs 4; Mrs. Elizabeth Pruner (Loftus Ladies' Wear) 3; Elias Thompson (Warsaw) 2; Harry Dafoe 4; J. W. Lancashire 5; Mrs. Susie Horton, Rev. Clayton Kidd 5; Martin Hollend (Hollend's Ladies Wear) 1; F. R. Fowler (R.C.N.) 1; Orville E. Payne (Selkirk Men's Wear) 3; Capt. H. S. Rogers 3.

Canadian General Electric and Genelco: R. H. Adam 2; W. E. Westman 2; J. S. Metcalfe 1; Ivan Devell 3; Roger Armstrong 2; Miss Lois Nelson 1; Mrs. Metty Strain 1; Miss Olive Sage 1; Mrs. Geraldine Jackson 1; John Carroll 1.

R. K. Carlson 1; Harold Bannon 5; C. S. Reid 1; George Scholey 4; Robert Lensh 4; J. G. Morton 1; Clinton Endicott 5; Earl White 6; Harland Coleman 5, Mrs. Marion Richards 2; Miss Florence French 1; Miss Kay Stafford 2; Harold Pickell 2; Joseph Yelland 7; Henry J. Pearce 3; J. J. Meagher 2; Alvin Little 4; W. F. Keegan 4; Hugh Hunter 4; Jean Castle 5.

Stan. Winsor 4; Edwin Dibben 7; Hilliard Tighe 4; Mrs. Lois Huggins 4; Walter Brabin 1; Geo. Noftall 3; G. H. Cuthbert 6; Miss Evelyn O'Neill 1.

Western Clock Co.: George D. Boreham 1; Gordon Ellis 4; Harry Baptie 4; Kenneth Campbell 3.

Quaker Oats: Miss Lola Leach 4; Melvin McCartney 1; Miss Gladys Bolton 1.

Lakefield: Mrs. Kathleen Junkin 2.

Canada Packers: Bert Jewell 6; Clement Rivard 5 Doug. Gledhill 6; Elwood McDonald 4; Harry Cunningham 6.

Doctors: Chenoweth and Clark.

Donors Wednesday were:

C.G.E.: James H. Millar 4; Arthurs Sargant 2; Clayton McCullough 2; Mrs. Alberta Jackson 3; Miss Lena Pritchard; Miss Mary Thompson 2; Mrs. Nellie Galbraith 4; Miss Milo Payne;

Orville Martin 4; Malcolm Cook 4; Raphael Michels 3; Nelson Howlett 5; Roy Tuthill 3; David Best 4; Bela Romhanyi 3; Anthony Mattucci; Gordon Myles 6; Roy Wagar; Mrs. Ruby Bowen; Miss Ada Foy; Mrs. Betty Clarke 5.

C.G.E.: Laurie Heinomen 2; G. W. Ross 5; George Hill 6; Bram. Reed 14; Harold Richmond 4; John Davidson 3; John Chambers; William McIntyre 5; Miss Grace Schiarizza; Bernard Jones 2; Stanley Murduff 5.

General List: Miss Anne Heideman 4; Mrs. Jean Bullied 3; Mrs. Lillian Gibson 3; Frank Ephgrave 5; Miss Helen Baird 2; Harry J. Manley 2; Miss Eleanor Staples 3; Mrs. Elizabeth Peace 2; William C. Steinkrauss; Mrs. Olive Jaynes 2; Miss Mabel Stoneburgh 4; J. D. Rivard 2; Mrs. Ruby Petrie 4; Kenneth Petrie 4; Mrs. Mary Revoy; Bernard Hogg 3; Mrs. Madge Richardson 6; Miss Doris Savigny 4.

Miss Verna Roberts, (Peterborough Canoe Co.); Miss Margaret Wyllie (Neill's Shoe Store) 4; Albert Croft (Peterborough Lock Co.) 4; Mrs. Madeline McKelvie, (Albion Knitting) 3; Mrs. Cora I. Mortimer (Canadian Flag Co.) 3.

Miss Marie Youdell (J. J. Turner and Sons) 2; Bernard Hogg (Ed. Riley) 3; Richard Galbraith (DeLaval) 6.

Millbrook: Miss Evelyn Donaldson; Mrs. Beatrice Hall.

Hastings: William Brown.

Campbellford: — Harold Little; Alfred Potts; Raymond A. Connor 2; Harold MacDonald; Harry E. Bleecker 2.

Keene: James A. Elmhirst.

Havelock: Kenneth MacAlpine. 2.

Omemee: Mrs. Gladys Kersey 3.

Post Office: Phillip Whitnall 4; Sherman J. Rowe 5.

Outboard Marine: Charles Pilon 7; Mrs. Muriel Langstaff; Miss Helen Hutton 2; Miss Vera Endicott 4; Cyril Hutchinson 8.

Quaker Oats Co.: Stan. Leggitt 5; James O'Brien 6; Mrs. Helen White 3.

Doctors were Robert Nott and H. Young.

Friday night donors were:

Training Centre— Arthur Manning, Philip Todd, Peter Barlishen, George Pearson, Nicholas Harder, Abram Wiens.

Norwood—Gerald Bakes (3), Keenie Edmunds (5), R. T. Greenbank (2), (Mrs.) Eleanor Edmunds, Mrs. Pearl Chamberlain, Mrs. Margaret Baldock, Mrs. Regina Godin.

Peterborough— George Ball (2), Jean Cox (4), Mrs. Bertha Austin, Betty Boyle (2), Kevin Fitzgerald (4), W. J. Montgomery, Doris Sayer, Audrey Timlin.

Doctors—Lieut. Leadman, Doctor R. Chenoweth.

Hogg Appointed

TORONTO, Jan. 15.—(CP).—The Globe and Mail reported in a newspage story to-day that Dr. Thomas H. Hogg, chairman and chief engineer of the Hydro-Electric Power Commission of Ontario, has been named to represent Canada on the Public Utilities Committee set up by the Combined Production and Resources Board to survey utility needs of Allied nations and to plan procurement of equipment for liberated countries.

Association Meets

YOUNG'S POINT, Jan. 15 — (ENS). — Mrs. Willian Scollard entertained the Women's Association of the United Church at her home with seven members attending. Mrs. Ray Kidd, president, took charge of the meeting and Mrs. Harry Freeburn invited the Association to meet at her home for their February meeting. The lunch was served by Mrs. Scollard.

Drink Deadly Lotion

TORONTO, Jan. 15 — (CP). — "Drink it and die!" This blunt warning came last night from Chief Coroner Dr. Smirle Lawson in disclosing that thousands of bottles of face lotions containing alcohol have been purchased in Toronto for use as a beverage. He said two deaths had resulted.

Unearths Old Coins

MARMORA, Jan. 15 — (ENS)— Harry Pack of this village has two coins which are a century old this year. They are Bank of Montreal half penny tokens. Ploughing on his father's property in Madoc township a few years ago, he unearthed them, the one slightly encrusted in the other.

Personals

Mrs. George Mantel, senior, was admitted to Kingston General Hospital on Thursday evening.

Mitch's Forecast

ST. CATHARINES, Jan. 15.— (CP).—Mitchell F. Hepburn, Independent Liberal member of the Ontario Legislature for Elgin, predicted in an address before 200 milk producers and dairymen here yesterday that John Bracken, leader of Progressive Conservative party, would be Canada's next Prime Minister.

Navy Growing

OTTAWA, Jan. 15.—(CP).—Navy Minister Macdonald disclosed at his press conference yesterday that the Royal Canadian Navy, with its 80,000 men and women, 250 combat ships and 450 ships of other types, was reaching the peacetime strength of the Royal Navy. At the outbreak of war the Royal Navy had a strength of 100,000.

Red Cross Girls Quilt

LAKEFIELD, Jan 15—(ENS). — The Junior Red Cross of the Lakefield High School held its meeting in Middle School. It was opened with the reading of the minutes by Lillian Calberry and seconded by Dorothy Bullock. Thirty-three girls answered the roll call. After the business, wool was given out and the quilt blocks for the autograph quilt were distributed. By motion of Anne Dench and Jean Tanner, the meeting adjourned.

ROOM AND BOARD —By Gene Ahern

SALLY'S SALLIES

Registered U. S. Patent Office.

"George, since you're so busy at the laundry, I'll help by letting you do our wash here."

BARCLAY ON BRIDGE

MAKE SURE YOU BEAT IT

WHEN YOU have doubled the opponents' contract—then, if ever, is the time to make sure you set them one trick rather than take a chance on setting them more. If you get one trick home and possess the top card of some suit, which may be laid down to end their hopes instanter, it is the height of daring, or something, to hold it back. That is especially so when you see a long suit in the dummy, in which the declarer may possibly hold fillers to solidify it.

North: ♠ None; ♥ 9 4 3; ♦ 8 6 3 2; ♣ A 10 7 6 5 3

West: ♠ A Q 10 9 7 2; ♥ A Q 10 2; ♦ A; ♣ J 9

East: ♠ K J 8 6 5 4 3; ♥ 7 6; ♦ 7 4; ♣ 8 2

South: ♠ None; ♥ K J 8 5; ♦ K Q J 10 9 5; ♣ K Q 4

(Dealer: West. East-West vulnerable.)

West	North	East	South
1 ♠	2 ♣	4 ♠	5 ♦
5 ♠	6 ♦	Pass	Pass
Dbl			

South had a choice of which hand to use for ruffing, and which for discarding, when West led his spade A. He decided to trump in dummy and discard the heart 5 from his own hand. Next he led the diamond K to the A.

Now was West's chance to set the contract at once by laying down the heart A. But he hated to do that, when holding on with it might later result in his getting two heart tricks, especially if he could put his partner in the lead. Possibly East's hop into 4-Spades had been based partly on a well-located club trick, or at least that is what he decided. He thereupon led his club J.

Figuratively giving three cheers, South won that trick, drew the last hostile trump, and discarded his remaining three hearts on the dummy's clubs.

As it happens, double dummy play will set the contract two— the heart A, another heart, which would blank East of the suit, the diamond A when South led trumps, and then a third heart for East to ruff. But would you make that defense, if you sat in the West seat?

• • •

Your Week-End Lesson

To assure that each player gets the others in turn as a partner in rubber bridge, pivoting around one of the four is a universally understood procedure. But if five or six players want to take such turns with one another as partners, do you know how to rotate them?

Distributed by King Features Syndicate, Inc.

DAILY CROSSWORD

ACROSS

1. Gone by
5. Local deity of old times
9. Fish
10. Is borne
12. Mountain nymph
13. Bay window
14. Let it stand (print.)
15. Music note
16. Attempt
17. Corrupt (colloq.)
20. Rodent
23. Enrage
27. S-shaped moldings
29. Negative ion
30. Reduces to a lower grade
32. Undeveloped flower
33. Classifies
35. Question
38. Radium (sym.)
39. Minute skin opening
43. Biblical mount
45. Kind of beer
46. Fragrant smell
47. Fields
48. Beautiful bird
49. Mild

DOWN

1. Separate
2. Toward the lee
3. Short gaiters
4. Little child
5. To spread widely
6. Ventilate
7. Mine entrance
8. Eye askance
9. Distress signal
11. Cunning
15. Winnow
18. A writer of history
19. Longing (slang)
20. Gun (slang)
21. Grow old
22. Sun god (Egypt.)
24. Pen point
25. Coin (Fr.)
26. Conclude
28. Goddess of dawn
31. Epoch
34. Interval
35. A king of Judah
36. Titles of knights
37. Recognize
40. Monster
41. Emit vapor
42. Bitter vetch
44. Wine receptacle
45. Escape (slang)

Yesterday's Answer

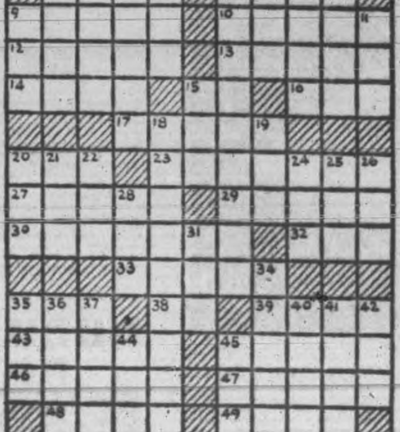

TERRY AND THE PIRATES —By Milton Caniff

LI'L ABNER —By Al Capp

HENRY —By Carl Anderson

DONALD DUCK —By Walt Disney

BLONDIE —By Chic Young

MUGGS AND SKEETER —By Wally Bishop

BRICK BRADFORD —By William Ritt and Clarence Gray

TILLIE THE TOILER —By Russ Westover

Ilsley Denies Opposing Liquor Policy

By JAMES McCOOK
Canadian Press Staff Writer.

OTTAWA, Jan. 15 — (CP). — War is hell; Lord De La Warr, the cheerful and fluent chairman of the United Kingdom Agricultural Research Council, left some sparkling examples of English wartime humor when he completed an Ottawa visit the other day.

In England, the rare oranges are for the young, and cigarettes are for those of mature years.

Lord De La Warr said a 16-year-old boy went to the store in his village and asked for a package of cigarettes.

"Go on out, you're ar too young for cigarettes," said the storekeeper.

The boy: "Too young for cigarettes, too old for oranges. Blimey, what a ruddy war."

Not so: A story going the rounds among the thirsty has been nailed.

Those who found liquor restrictions onerous repeated a yarn that the one Cabinet minister fighting the controls was Finance Minister Ilsley. His objections were said to be on two counts: 1. That substantial Government revenue came from liquor sales; 2. That when people spent money on liquor they were not using it to crack the price ceiling on more essential goods

But Mr. Ilsley has let it be known he has not been fighting the liquor restrictions and fully agrees with the Cabinet policy.

Dogs Reliable.

Progress? Out of the north comes the story of the missionary who thinks all this talk about wonderful airplanes is the bunk.

The good man decided to visit an air base about 100 miles away, hitched up his dog team, laid in a store of tea for his Eskimo guide, and whipped over the snow to complete the jaunt in a gouple of days. En route, he wrenched his ankle, and the hospitable airmen said he must stay and rest and they would fly him home.

Grateful, the missionary sent the Eskimo home with the dog-team.

Recovered, an airplane took him over the mission in half an hour, but the ice was rough and they could not land. So they went back to the base. A few days later they flew back and the fog was so thick they couldn't land

A third time they flew over and again the fog made a landing impossible.

The missionary got on the radio that night and asked the Eskimo please to come back from the mission with the dogs. He finally walked home with the team, facing the chill wind and the drifting snow, and muttering.

Coal Factor: There has been a suggestion in the United States that as aluminum purchases are decreased home plants should have to suffer less than the Aluminum Co. of Canada which operates a large plant and power development at Arvida, Que.

One reason for their opinion is that a considerable part of United States aluminum production is made possible by power generated from plants using coal. Coal supplies are limited in the United States as well as in Canada, while the waters of the Saguenay River which turn the turbines at Arvida, are unlimited. Therefore, these authorities say, both Canadian and the United States plants using Hydro power are likely to keep their aluminum orders longest.

Chandos Councillors Paid At Rate Of $5

The council of Chandos township held its regular meeting at Hale's school, East Road, recently and it was decided that councillors would be paid $5 for attending the meetings. The motion met with some opposition, and Gerald Ayotte and H Campbell moved an amendment limiting the fee to $4. The original motion was made by J. Reynolds and O. Montgomery and Albert Hall, reeve, cast the deciding vote.

Other motions dealt with accounts. It was moved by Hall and Montgomery that the treasurer be paid $500 to apply on the county rates; by Hall and J. Reynolds that D. Brown's bill for $5 be paid; Reynolds and Montgomery moved that Theo Post be appointed Road Superintendent at a salary of $4.50 a day while working.

It was also moved that a road by-law be passed for $6,500 for road purposes; Hall and Reynolds, that the deed of land re Lot Pt. 16, Con. 5 be delivered o Mr. Breakey; and any or all of the council will attend the Ontario Good Roads Association in February in company with the Road Superintendent. Reynolds and Campbell moved that the same pound-keepers, fence viewers ani sheep valuators be appoited for 1944 and that Voucher No. 1 be passed for payment of a total of $516.

FIRST INSTALMENT

LONDON— (CP). — Southwark has collected $2,050 as first instalment for the building of a ward in a Stalingrad hospital. The ward will be named Southwark.

BURIED THREE DAYS—An OWI radio-photo, just received, showing here a lance-corporal of a Canadian unit, rescued by his comrades from the ruins of a collapsed building in Ortona, Italy. The corporal was partly buried under debris and dirt for three and one-half days.

Assessors Find Building Act Details Vague

Continuing their discussions begun on Friday morning, members of No. 5 district of the Association of Assessing Officers of Ontario met in the city council chamber in the afternoon, and questions of a technical nature affecting the uniformity or divergence of their practice as assessors, were presented for discussion among the confrerees. About 30 members of the Association attended the proceedings, which concluded with the adoption of several resolutions to be forwarded to headquarters of the main Ontario office.

Considerable time was devoted to unveiling the mysteries of one particular section of the assessors' code, dealing with interpretation of the law governing assessment of uncompleted buildings. It was set forth that the definition of the act held a dwelling to be completed when it first became fit for occupation, but it was admitted that practice varied in determining when this stage had been reached. Many complaints regarding interpretation of the section had been received at Queen's Park, it was stated by George D. Scott, assessor of New Toronto.

He stated that the section in itself made for more work, but also for more extra revenue, than any other; and made pointed reference to the fact that many fine municipal surpluses, exhibited with pride by city treasurers had been accumulated through the efforts of assessor working under this section of the law and getting little or no credit for their contributions to municipal coffers. "The city council of New Toronto," he said, "didn't know what was going on."

Following out this line of thought, other members tended to express agreement with Mr. Scott's thought, and the assessor of Oshawa summarized the general feeling of the group when he said that assessors should get out and blow their own horns a little in order to get credit for some of the monies their work brought in.

Simpler Methods

Methods of simplifying the procedure and reducing the length of time and amount of labor going into physical appraisal of community properties were brought up for discussion, and the practices of individual assessors were explained and examined. Different types of appraisal cards and field blotters for the recording of structural and statistical information were considered and their application to the work in various communities was passed upon.

A question of particular interest to rural assessors, of whom quite a number were on hand, involved the best time of year in which to conduct the assessment of rural communities.

Lacks Gas

In this connection the problem of obtaining gasoline rations for rural assessors was brought to the fore, inasmuch as through lack of adequate supplies some had been forced to cover their district on foot. Mr. Scott, referring to the provincial meeting of last spring, stated that letters of inquiry addressed after that meeting to the Control Board in Ottawa had not been productive of satisfactory results, and that to date, indeed, no answer had been received to the second of two letters forwarded to the Board.

Another matter elaborated on at the morning session, the need for a general system of county assessors, for the purpose of promoting equalization of rates, was again touched upon in the afternoon, when Otonabee township was named as an area where high rates of valuation, out of proportion to neighbouring districts, prevailed. It was felt that the adoption of the county assessor plan would go far towards forwarding the welocme achievement of rate uniformity.

Southern Democrats Threaten Party Rift

By NORMAN WALKER
Associated Press Staff Writer

WASHINGTON, Jan. 15 (AP).—President Roosevelt will have an opportunity next week of restoring harmony in the ranks of southern Democrats, some of whose leaders have been talking of forming a third party.

A White House "social," it was learned today, is being planned for a group of southern governors who are meeting here Monday to renew their perennial demand for railroad freight-rate equality.

Having long sought rates equal to those prevailing in the industrial east to "free our region from economic peonage," the southern governors on occasion threatened party reprisals unless given administration support.

Further cracks in the "solid south" have resulted from disputes over legislation dealing with poll taxes, absentee voting by servicemen and other issues.

MORE ABOUT—

Bomb Damages

Continued from Page 1

dance floor, said they did not hear the explosion, but felt it. The theatre manager said there was no panic.

It was some time after the blast that persons in a search through the part of the theatre which was most severely damaged found two of the bodies.

The blast left many persons bewildered, some feeling it, but not hearing the explosion.

The circumstances were much the same as the explosion in Soho's Continental restaurant section last autumn when for a time many thought Hitler was using a new type of plane or time-bomb for a "secret weapon." Investigation later revealed that these explosions were not bombs. but gas explosions.

Famous Padre Ill

QUEBEC, Jan. 15, — (CP).—Archdeacon Frederick George Scott, 82, famous padre of the First Great War, was said to be resting fairly comfortably in hospital late last night after suffering a bad turn during the afternoon. He entered hospital Christmas eve with influenza that developed into a lung congestion.

MORE ABOUT—

Soviet Army

Continued from Page 1

troops, Vatutin's left wing continued to repulse strong enemy tank and infantry forces east of Vinnitsa in the Ukrainian Bug River sector.

More Money Gifts

SYDNEY, N.S., Jan. 15.—(CP).—Canada's No. 1 bankroll-peeler—Millionaire Harry F. McLean of Merrickville, Ont.—paid a whirlwind visit to Sydney Friday and was reported to have left in his wake gift cheques running up to $500.

Uniform Ballot Rejected By House

WASHINGTON, Jan. 15 (AP) — The House of Representatives Elections committee rejected to-day all proposals for a uniform Federal ballot for men and women in the United States armed forces and approved, 7 to 5, a modified form of the Senate-approved measure turning the soldier vote problem over to the States.

Committee Chairman Eugene Worley (Dem.-Tex.) announced immediately he planned to carry the fight for a uniform ballot to the House floor.

Worley said both Army and Navy told the committee they could not get ballots to any appreciable number of soldiers, especially those overseas, under 48 different State systems.

W.A.A. GETS NEW BAGS

LONDON — (CP). — Members of the British Women's Army Auxiliary are to be issued with uniform sling bags of the type issued to members of the Canadian Women's Army Corps.

CANADA'S NEW NAVAL CHIEF—When he was commanding officer Atlantic coast, Rear-Admiral George Clarence Jones, showed the Prime Minister, Right Hon. W. L. Mackenzie King, around the naval establishments. For over a year he has been vice-chief of naval staff and Canadian member of the permanent joint board on defence. Now he succeeds Vice-Admiral Percy Walker Nelles as chief of naval staff of the Royal Canadian Navy.

Poultry Men Suggest Many Changes

OTTAWA, Jan. 15.—(CP).—Suggested changes in national poultry policies and proposed methods of finding a market for poultry products after the war demand passes were ready for study by government officials to-day after approval by the national poultry conference last night.

The three day conference ended just before midnight after strenuous activity by 10 committees formed by the 100 delegates from coast to coast.

Extensive changes in poultry policies were recommended, and Dr. G. S. H. Barton, Deputy Minister of Agriculture, said some of them might be "castles in the air" at the moment but all would receive close study.

4 Year Contract.

The conference recommended that a four-year egg contract with the United Kingdom be sought at prices similar to those who paid under a one-year agreement.

Other recommendations were:

1. A Dominion Board to purchase poultry products surpluses.
2. Arrangements for training persons leaving the forces in poultry husbandry.
3. A survey of possible postwar markets in the United Kingdom for dried eggs.
4. Advertising campaigns to maintain home markets after the war.
5. Floor prices for poultry products payable to the producer at grading stations.
6. The sale of all poultry on grade to maintain quality.

The conference was informed that prospects were not good for early export of numbers of breeding stock or hatching eggs to Europe, as other food sources would have preference in first relief shipments.

By vote, the conference accepted the suggestion that all approved flocks should be tested for pullorum disease by government inspectors.

Government agencies should encourage the popularity of poultry breeds shown by investigation to be most economical in production of eggs and meat, the conference said.

The Prices Board was advised that a price ceiling on day - old chicks would serve no useful purposes as the price structure had not been abused.

Examination of the relative feeding values of forage crops for poultry was recommended.

A turkey production and market requirements committee received the support of the conference at large in recommending a national turkey committee to seek co-ordination of provincial turkey approval policies.

A floor price of 27 cents a pound to the producer for dressed turkey was recommended, this rate being for Ontario with adjustments for other provinces in light of the freight rates.

Tire Fines Heavy

STRATFORD, Jan. 15.— (CP).—Magistrate J. A. Makins yesterday levied fines totalling $1,600 in Listowel police court when 15 Listowel and district residents pleaded guilty to charges of violations of wartime regulations involving automobile tires.

Obituary

MRS. JAMES B. HAYES

MOUNT PLEASANT, Jan. 15 — (ENS). — The funeral of Mrs. Emeline Hayes wife of the late James B. Hayes, took place recently with interment made in the Presbyterian Burying Ground, two miles north of Mount Pleasant. Mrs. Hayes, 86, an active war worker who quilted for the Red Cross up until the time of her last illness, passed away recently at the home of her daughter. Mrs. Ed. Best, R.R. No. 2, Omemee. She had been in ill health only a short time.

The daughter of the late Mr. and Mrs. John McLean of Mount Pleasant, she is survived by two sons and a daughter; Everett of Omemee; Orman of Winona and Mrs. Edward Best, Omemee.

BATTLE VICTORS—Captain H. T. W. Grant, Left, of the British cruiser Enterprise, is greeted by Capt. C. P. Clarke aboard the H.M.S. Glasgow. They have good reason to smile, for their ships sank three Nazi destroyers in the Bay of Biscay, put eight others to flight and sank a freighter.

Skilled Worker Shortage Still Exists

By JACK WILLIAMS
Canadian Press Staff Writer

OTTAWA, Jan. 15 (CP) — With Canada's compulsory manpower regulations apparently at their peak, extensive study of the methods to be used in removing Canada's manpower control regulations has been undertaken by Labor Department and National Selective Service officials.

"As far as we can see no new campulsory regulations will be required," Arthur MacNamara, director of National Selective Service, told The Canadian Press today.

While there is no indication that controls are to be immediately slackened, departmental officials are giving considerable attention to developing techniques which will be required when the manpower war needs relax.

Already steps have been taken along this line, particularly in the placing of the great majority of the 2,500 workers laid off at the Nobel, Ont., explosive plant in other jobs.

When the inevitable general slowdown of war production comes, the problem will be accentuated and will have to be handled on a much larger scale.

Selective Service regulations have been largely administered through the chain of government-operated employment offices.

Although a shortage of some 100,000 skilled workers still exists in top priority industries some lay-offs have taken place and it is recognized that with the end of the war these offices, instead of being primarily concerned with finding men to fill jobs, will face the task of finding jobs for men.

Will Shift Back.

One of the complicated problems will be the return to their previous occupation of workers who, under compulsory transfer regulations, have been shifted from less-essential occupations to war or other high-priority jobs.

In some cases, for instance, men have been taken from hotels and placed in war industries. They may, subsequently, have shifted to another war plant.

The compulsory regulations provide that if they are moved under Selective Service orders they are assured their original jobs back when their services are no longer required for war work.

Serious administrative problems are also likely to arise from the enforcement of the Act passed by Parliament in 1942 providing for the reinstatment in civil employment of members of the armed forces.

This Act requires employers, in all cases, where reasonably practical, to re-employ men now serving in the forces under conditions "not less favorable" than would apply if they had remained in their civilian employment during the war.

Jesus Answers

(Continued from Page 3)

the Son of Man is Lord also of the Sabbath."

See Man With Withered Hand.

After that Jesus entered the synagogue and beheld there a man with a withered hand. The Pharisees were there, too, watching to see if they could trip Him, if He would heal the man on the sabbath. Jesus told the man to stand forth, and when he did so, Jesus turned to His enemies and said, "Is it lawful to do good on the sabbath days, or to do evil? to save life, or to kill?" But no one answered. Then Jesus told the man to stretch forth his hand, and he did so and the hand was made whole. He was grieved and angered at their hardness of heart.

Jesus and His disciples withdrew to the Sea of Galilee, and great multitudes followed them, and He healed many. Here He also chose His 12 disciples to be trained and taught to carry His message to all the people after He had left them.

Among the persons whom Jesus healed were many afflicted with evil spirits which Jesus cast out. But the Scribes came down from Jerusalem and said it was the power of Satan, not of God, through which he cast them out. Jesus asked them how Satan could work against himself? He also told them what was the unpardonable sin; to blaspheme against the Holy Ghost. He "hath never forgiveness, but is in danger of eternal damnation." This He said because they accused Him of having "an unclean spirit." Blasphemy indeed!

One more incident of this time and we are finished, as our lesson is long. His mother and brethren came to the house where Jesus was and sent word that they wanted to talk with Him, but Jesus said, "Who is My mother or My brethren?" Looking around Him at His disciples and followers He stated. "Behold My mother and My brethren! For whosoever shall do the will of God, the same is My brother, and My sister and mother." He doubtless loved His earthly parents and brothers and sister, but no kin folk could claim Him; His mission was to all the world. Those who so needed Him were therefore His family.

Regional Chairmen Meeting At Ottawa

OTTAWA, Jan. 15 (CP)— Fourteen regional chairmen, representing 400 consumer branch committees of the Prices Board, will open a five-day conference with Consumer Branch Headquarters and Board officials here Monday, it was announced to-day.

Virtually every phase of price control will be discussed, including price checking, prices and supply, rationing, equitable distribution, housing and clothes conservation.

Donald Gordon, board chairman, will open the conference.

Chairmen of the 14 regional committees attending will include Mrs. W. Flannery, North Bay, Ont.; Mrs. John Detwiler, London, Ont.; Mrs. Ryland H. New, Oakville, Ont.; Mrs. J. Y. Harcourt, Brockville, Ont.. and Ottawa.

Pulpwood Cut Spurts In Six Months

WASHINGTON, Jan. 15 (AP).—Pulpwood experts of the War Production Board who have been crying the shortage blues for months, reported happily yesterday that United States pulpwood production took an unexpected spurt in the last six months of 1943 to make the outlook for adequate 1944 production much brighter.

November estimates had put the 1943 pulpwood cut at 11,700,000 cords but production reports today caused upward revisions, said James L Madden, W.P.B. pulpwood director It now appears that U.S. pulpwood cutters exceeded the 13,000,000-cord mark for 1943.

The W.P.B. pulp division warned, however, that adverse weather and other factors could quickly precipitate another pulpwood shortage crisis in the south, where part-time pulp cutters are swelling present totals.

As an indication of the improved outlook, the November report of the combined raw materials board estimated U.S. 1944 pulpwood production at 9,949,000 cords, whereas today the W.P.B. said the goal for 1944 production, based on current indices, is 14,000,000 cords.

While saying that the supply situation had eased, and that the outlook for 1944 production is better W.P.B. officials said the pulp and paper situation remains serious, due to the increased military demands for paper and paperboard containers.

HELP FROM CANADA

LONDON —(CP). — The Canadian Junior Red Cross has sent a shipload of vitamin tablets to Britain to help combat an increasing number of cases of coeliac, a disease which makes it impossible for children to assimilate the fats in their diet.

TALKING TACTICS—Richard Stern, above, of a U.S. engineer unit in Italy, and former member of the German army in World War 1, recently persuaded six Nazi soldiers to surrender to his unit in Italy. He told them that the Nazis were outnumbered and fighting a wrong and futile cause.

NOW—RELIEVE SORE THROAT FROM A COLD ALMOST INSTANTLY

use safe, fast-acting ASPIRIN in handy tins of 12 tablets

Full directions in each package

ASPIRIN

is the trademark of The Bayer Co. Limited

Look for the BAYER CROSS

DON'T BLAME YOUR HOUSE!

If your house isn't keeping your family warm this winter, it's because it needs the help of insulation. Insulation will seal the heat in, the cold out, and cut your fuel consumption as much as 30%. Call 4655 today and let one of our experts give you an estimate on insulation for your home.

ESTABLISHED 1840 — The PETERBOROUGH LUMBER CO., LTD. — TELEPHONE 4655

Listen to CHEX for our program "Drums" every Tuesday evening 9:00 to 9:30 p.m.

RHEUMATIC PAINS

Quickly relieved and Kidneys stimulated by RUMACAPS

Excessive Worry Saps the Nervous System

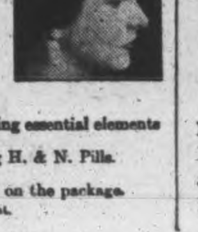

Worry over business or household duties, sudden shock, distressing news, the foolish attempt to put a week of normal life into 24 hours all put a strain on the nervous system it cannot stand.

If you are tired, listless, nervous and worried why not give Milburn's Health and Nerve Pills a chance to help put you on your feet again?

They are a blood enriching and nerve tonic containing essential elements for the blood and the nervous system.

Help yourself back to health—happiness by taking H. & N. Pills.

Price 50c a box, 65 pills, at all drug counters.

Look for our registered trade mark a "Red Heart" on the package.

The T. Milburn Co., Limited, Toronto, Ont.

TELEPHONES:
Examiner 4641
CHEX 4643
Nights after 6 p.m., Sundays, Holidays
Examiner 4641
CHEX 4643

Evening Examiner
Peterborough

Final — City Edition

VOL. LXXXIX, No. 13 | WEATHER Moderately cold | PETERBOROUGH, MONDAY, JANUARY 17, 1944 | ★★ | PRICE FOUR CENTS

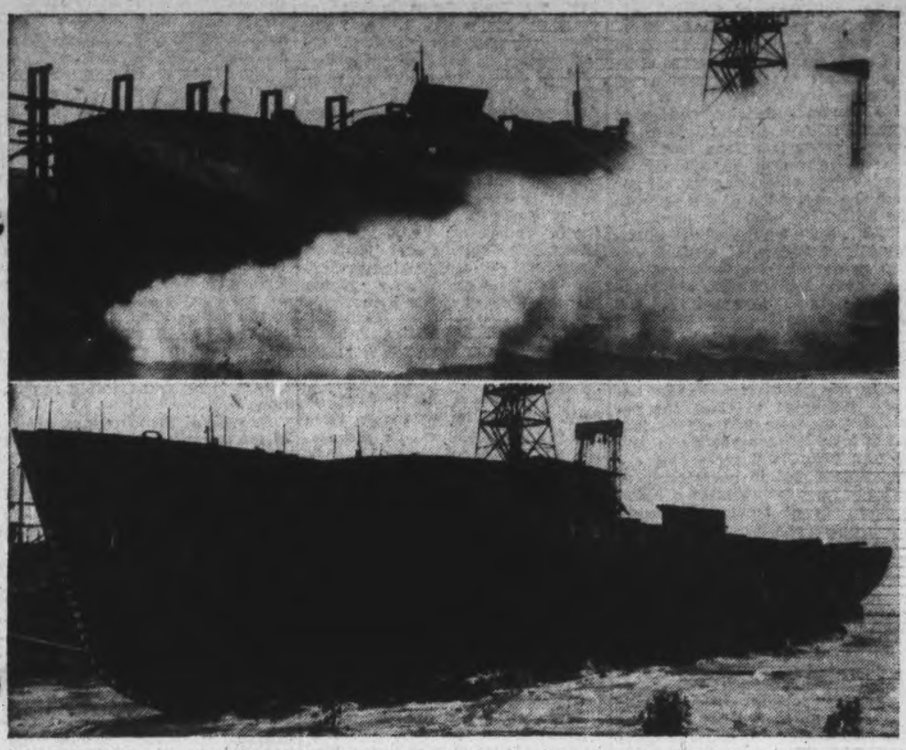

CORVETTE PETERBOROUGH LAUNCHED—At the Kingston shipbuilding yards on Saturday the "Corvette Peterborough" was launched without ceremony. However, a citizens' committee headed by Gordon Millar is busy planning for comforts for the men who will man the boat. The christening ceremony is expected to take place in May or June at or near the time of commissioning. The hull of the corvette (at Top) is seen as it strikes the water, and (at Bottom) it is riding at anchor ready for fitting out. *(Canadian Army Photo)*

Invasion Plans Far Advanced

Lt.-Gen. O. N. Bradley, Tunisia Veteran, Senior U.S. General

By LEWIS HAWKINS—Associated Press Staff Writer

LONDON, Jan. 17—(AP).—The pre-invasion task in Britain is far advanced, Gen. Dwight D. Eisenhower disclosed today, even as Gen. Sir Henry Maitland Wilson hinted at new blows in the Mediterranean, possibly into southern France. This picture of Allied might menacing Hitler from the west and south as well as the east was thrown into sharper focus with announcement that Lt.-Gen. Omar N. Bradley, veteran of Tunisia, has become senior American general under Eisenhower in this theatre.

Eisenhowever, in his first press conference as western invasion commander-in-chief, warmly praised naval, air, supply and other forces for "the work that has been done in advance of my coming," and lauded infantrymen in the United Kingdom who "are getting themselves ready and toughened for any job that lies ahead."

Hit At Opportune Time.

Gen. Wilson, the new Mediterranean commander-in-chief, in his first press meeting at Allied headquarters in Algiers, declared his front extends from the Maritsa River in the Balkans to the Pyrenees, and "we've got to hit home wherever we see the opportunity... If we saw an opportunity for going into southern France, we should do so."

He added he would confer today with Gen. Charles de Gaulle.

"With luck," Gen. Wilson said, the Allies will win the war in Europe "this year, but whether we'll finish it this year is another thing." He drew the parallel of a boxer who has won but whose opponent still is on his feet.

Bradley's appointment stirred speculation he would be the invasion commander for U.S. ground forces as opposite number to Gen. Sir Bernard Montgomery, who heads the British army group, but there was no official confirmation. Bradley commanded the 2nd Corps in

INVASION PLAN
(Continued on Page 2, Column 4)

Murder Trial Gets Underway Jos. Kennedy Pleads Not Guilty

HAMILTON, Jan. 17 — (CP).—Joseph Kennedy, 52, to-day plead not guilty in Supreme Court here on a charge of murdering his neighbor, Mrs. Betty Edwards, on the night of October 11.

Seven members of the jury panel were challenged by E. D. Hickey, defence counsel, and three by the crown attorney, Harvey McCulloch before a jury was selected. Mr. Justice A. W. Greene is presiding.

Hickey was appointed by the attorney - general's department to defend the candy maker, committed for trial on the murder charge at a preliminary hearing October 22.

In his opening address to the jury, McCulloch said Mrs. Edwards, 23-year-old wife of LAC. John B. Edwards of the R. C. A. F. was murdered sometime between 9:20 p.m. and 9:47 p.m.

"She was alone and speaking on the telephone at 9:20 and at 9:47 she was found dead with her home on fire," he said. Mrs. Edwards was found in the cellar with her head crushed. Her two children, Geraldine, five, and Robert two, were rescued by firemen from a second story bedroom.

McCullough said a blood-stained sweater was found in Kennedy's room and a milk bottle at the bottom of the cellar steps in the Edward home. Blood on the bottle was in the same category as that on the sweater, he said.

The trial is continuing.

Death Recalls Strange War Story

HOLYHEAD, Wales, Jan. 17 (CP)—Death here of Capt. Lionel J. Manning recalled a strange story of the First Great War involving his son, Lieut. Victor Manning, who was reported to have been killed and buried in France.

Eight years later Capt. Manning and his wife received a letter from a prisoner in Sault Ste. Marie, Ont., jail, signed "Victor Manning," and saying he had been imprisoned for forging a cheque. The writer said he had been suffering from loss of memory and appealed for funds to get him out of jail.

A handwriting expert was convinced the writing in the letter and Lieut. Manning's writing were the same and Canadian detectives could not shake the man's story he was Lieut. Manning. To make sure, however, the parents sent another son to Canada whom the prisoner could not identify. The Mannings refused the request for money.

It was learned later the man was a native of the Holyhead district and in a subsequent letter to the Mannings he said he was with Lieut. Manning when he was killed and the spirit of the dead lieutenant must have entered his body.

U.S. Government Would Mediate

WASHINGTON, Jan. 17—(AP).—The United States Government has advised the Soviet Government of its willingness to work for restoration of good relations between Russia and Poland, State Secretary Cordell Hull disclosed today, and is hopeful that such relations may be resumed.

Hull disclosed at a press conference that a dispatch to that effect had been sent to Moscow.

His disclosure followed directly on an authoritative report from Moscow protesting against the Polish dispute over pre-war Polish territory on which the Red Army now is fighting.

Claim Secret Weapon Liquid Air Rocket

STOCKHOLM, Jan. 17—(AP). —The secret weapon about which German propagandists have boasted recently was described by the Swedish press today as a "liquid air" rocket bomb of great destructive power which can be employed against targets 70 miles away.

The paper said it was understood the bomb was propelled to a height of more than 30 miles by rocket power—although some experts were represented as skeptical on this score—and then was designed to glide to its ultimate target.

Dwelling Fire Kills Three

Mother, 2 Children Perish, Father Escapes

HULL, Que., Jan. 17—(CP).— A mother and two children died and a father suffered injuries when an early morning fire of undetermined origin destroyed a small two-storey wood and tin house on east-side Garneau street.

The dead: Mr. Joseph McKinstry, 32; Roland McKinstry, 10 months; Isabelle McKinstry, eight years.

McKinstry was given hospital treatment for cuts on the head and face, received when he jumped through a window. Later he returned to the scene of the fire to learn that his family had perished.

Mr. and Mrs. Napoleon Dussault and their 13 year old daughter, Jannine, occupants of the house's other apartment, escaped after hearing McKinstry's cries of "fire."

The fire started in the basement near the furnace and raced through the house within a few minutes, giving all but Mr. McKintry no time to leap from their beds and escape.

McKinstry said he was awakened by Isabelle's screams. "I noticed the house was in flames and I dove head-first through a window and tried to get help. That's all I can remember."

Huns Retreat Anew In The North

100,000 Nazis Killed Since Christmas On One Front Alone

By HENRY C. CASSIDY
Associated Press Staff Writer.

MOSCOW, Jan. 17 — (AP). — The Germans were reported retreating anew to-day before pressure of a powerful new Red Army ofefnsive north of Novosokolniki, where the Russians cut the railroad line leading to Leningrad.

The newspaper Pravda said the Red Army men were surging forward over smooth snow fields, ripping German lines and intercepting their retreat.

As in other major retreats, the dispatch said the Germans were attempting to demolish everything in their path, burning villages blowing up bridges and herding the local populations westward.

The new offensive began with a surprise assault on German fortifications around the railroad town of Nasva. Pravda said the Nazi line was broken on the first night of attack and that Nasva fell the next day at noon. The Germans counter-attacked with tanks, self-propelled guns and infantry, but were repulsed quickly.

Used Dive Bombers.

At one point, the Germans used two battalions supported by dive bombers in groups of 20 to 26 planes for daylight counter-attacks, Pravda reported. By night, the Red Army resumed its advance.

The Russians employed tanks liberally in the new drive, although the terrain offered considerable obstacles. Fields were covered with snow in the Novosokolniki region, but the deep swamps there never freeze and are especially treacherous in this unusually mild winter.

The thin ice coating breaks under the slightest pressure, and the brown mud oozes up to impede movements.

The German propagandists reflected alarm over the new development. Any large-scale Russian success there might cause Finland to quit the war.

The 100,000 caualties, nearly 5,000 daily occurred on just one of the five major fronts. In addition to inflicting them, Vatutin's

HUNS RETREAT
(Continued on Page 2, Column 3)

Unusual Discovery

NEW YORK, Jan. 17 (AP).—Professor Felix Ehrenhaft, Austrian scientist, who fled here from Vienna after the Nazi invasion, told the American Physical Society Saturday he had discovered proof that "not only electric currents but also magnetic currents flow through the universe." Fellow scientists at the meeting expressed belief the discovery might lead to a new era in power technology.

Halifax Denies British Seeking Peace

WASHINGTON, Jan. 17—(AP). —Lord Halifax, the British ambassador declared today "there is no truth" to the report published in Pravda, Communist party paper in Moscow, that two English officials had conferred secretly with German Foreign Minister Joachim von Ribbentrop on terms of a separate peace.

"There is no truth to this story," Lord Halifax said. "People who believe it will believe anything."

About the same time State Secretary Cordell Hull was telling a press conference that he had no information that would bear out the Pravda report.

News dispatches telling of the publication of the report in the Communist journal under the heading "Rumors From Cairo," aroused extreme interest among officials here. Frank amazement was the usual reaction, not only at the rumors but also at the fact that Pravda would publish them.

This arose from the fact that the Communist journal is regarded as an authoritative publication whose dispatches are more likely than not to serve the designs of Russian officialdom.

How It Started

MOSCOW, Jan. 17 — (AP). — Pravda published a Cairo report to-day that two "English officials" had conferred secretly with German Foreign Minister Joachim Von Ribbentrop to find terms for a "separate peace" with Germany, and added:

'It is understood the meeting did not remain without results."

HALIFAX DENIES
(Continued on Page 2, Column 3)

Canada To Get Two Destroyers

OTTAWA, Jan. 17—(CP)—An announcement from Navy Minister Macdonald today disclosed that Canada is getting two new fleet destroyers as well as two new medium cruisers from Britain. Mr. Macdonald had announced the gift of the two cruisers at a press conference last Friday.

A naval release said the gift of the four ships to Canada might be described as "reverse mutual aid." On Friday the minister emphasized, however, that the cruisers were "straight gifts" with "no strings attached."

Arrangements for the transfer of the ships to the Canadian Navy were initiated at Quebec conference discussions, the release said.

"They will come under Canada's exclusive control in the same way that large numbers of fighting ships, notably corvettes, minesweepers and frigates built in Canada, have been transferred to the United Kingdom and now are units of the Royal Navy," the release added.

"In both cases, the ships are made available, without regard to financial considerations, to the service where it is believed they can contribute most effectively to the common war effort of the United Nations.

"The addition of these four ships of the latest design and modern armament and equipment, to the Royal Canadian Navy will contribute greatly to its strength and balance, and will enable it to play a still greater part in the defeat of our enemies. It provides a striking example of the close co-operation and mutual assistance which have characterized the relations of the two navies from the moment of the outbreak of the war."

His One Ambition

SEATTLE, Jan. 17 (AP).—Col. Charles H. Morhouse, personal physician to Gen. Douglas MacArthur, said last night MacArthur 'would far rather set foot in Manila than in the White House. I can tell you that General MacArthur's greatest ambition is to go back to the Philippines in a victory parade; he has no political ambitions.'

Allies Storm Cassino Suburbs Push Ahead on 30-Mile Front

By WES GALLAGHER—Associated Press War Correspondent

ALGIERS, Jan. 17 — (AP). — Attacking alone a 30-mile front, American and French troops of Lt.-Gen. Mark Clark's 5th Army reached the steep banks of the Rapido River which runs through Cassino, and have begun battering assaults on the Gustav defence line, main barricade to Rome, Allied headquarters announced today. The exact penetration where the American troops finally pushed up to the Rapido, which runs almost due north and south at Cassino, was not announced. Previously, however, infantry men had stormed and captured Mount Trocchio, the last high ground before Cassino, whose peak is but two miles from the town, and it was possible that they had thrust on down the slopes to Cassino itself.

The French led by Gen. Alphonse Juin also smashed through precipitious hills and mountains in the Apennines to reach the upper Rapido, having previously captured the village of Cardito and another of the many Mount Croces which dot the Italian terrain.

Powerful Defence.

At Cardito and Mount Croce, the French were nine to 10 miles north of Cassino and only slightly east. Lower down the line where they had reached to within two miles of the mountain village of Santa Elia they were but five miles from Cassino.

The Rapido's high banks have been converted by the Germans into one of the main features of their Gustav line. It has been studded with guns, weapon pits, dugouts and traps, as have the hills and rocky ledges behind it.

Snow and rail squalls swept the mountain areas of Italy and on Lt.-Gen. Sir Oliver Leese's 8th Army front action was limited to a push along the Adriatic coast for a short distance by the Canadian 1st Division and a brush between the Germans and an Indian patrol at San Eusanio, four miles inland. There was some artillery activities.

The Mediterranean air war flared with increasing violence as heavy bombers hit the German Messerschmitt factory at Klagenfurt, Austria, 75 miles northeast of Trieste and 150 miles southwest of Vienna.

Pulverized Factory

Airmen in this theatre, thus joining with British-based Allied air forces in the campaign to knock the German air force flat, shot their way through a dozen rocket-firing fighters to get at their objective and left the factory sheds and railway siding a bomb-scrambled mess.

Fighter escorts and bomber gunners got four of the enemy fighters.

After peering through the smoke and flame that covered the plant, one pilot said "there will be ample spare parts all over the town of Klagenfurt because I am sure we scattered the factory and its contents."

A German broadcast said damage was caused, but claimed that 18 Allied planes were shot down in this and other actions in the Mediterranean theatre.

The Klagenfurt works is a subsidiary of the Messerschmitt plant at Wiener Neustadt, outside Vienna, which has been attacked from this area.

Another group of bombers dumped loads of bombs on the airdrome at Villaorba, 70 miles to the southwest in Italy, while still others smashed at Osoppo airdrome in northern Italy and Zara Harbor in Yugoslavia to slice down German air strength and interrupt their efforts in the Balkans. At Zara 140 hits were scored in the target area.

18 Planes Downed.

Northeast of Cassino, French troops also pressed forward in the direction of the German base.

(The communique did not make clear whether the American advance troops reached the Rapido river.

CASSINO CITY
(Continued on Page 8, Column 5)

Argentine Quake Kills 1,500 13,000 Reported Injured

BUENOS AIRES, Jan. 17—(AP).—A survivor of the disastrous earthquake which wiped out the picturesque Andean city of San Juan during the week-end, killing and injuring thousands, said today the tremor struck one mighty blow, "cutting the city at the roots as if by a scythe."

The survivor, Moises Rudman, said the quake came without warning and in an instant plunged the city of 30,000 into total darkness. Hundreds of survivors huddled in the city square and open spaces, he added, while others sought to extricate the dying and the injured whose screams were heard in the dark.

Troop and other rescue workers were digging additional bodies from the ruins of the dead city today as the nation mobilized aid for the survivors of Argentina's worst earthquake in 83 years. By official count 500 bodies have been recovered so far, but estimates on the total number of dead mounted to between 1,400 and 1,600.

Calls Emergency Session

(President Gen. Pedo Ramirez of Argentina has called an emergency cabinet meeting today to consider additional measures for relief and reconstruction of the city, the Buenos Aires radio said in a broadcast heard by U.S. government monitors. Ramirez will lead a party of officials to make a personal inspection of the city, the broadcast added.)

Authorities said 90 per cent of the buildings in San Juan, which was jolted by four shocks Saturday night and Sunday morning, were destroyed and none of those left standing was habitable. The quake crumbled modern, steel-reinforced structures, such as the city hall and other government buildings, as well as the twin-spired 18th century cathedral and other older buildings.

The injured—one estimate placed the number as high as 13,000—taxed the hospitals of Mendozan 75 miles south of San Juan, and authorities ordered school buildings converted into temporary hospitals. Physicians and nurses worked without rest amid the debris of the stricken city, administering to the injured. Additional doctors and nurses, and blood plasma, medicine, food and clothing, were being rushed by train, plane and truck.

The loss of life and the large number of injured were attributed to the suddenness as well as the intensity of the tremor. Thousands were trapped in their homes and additional hundreds were caught in cinemas and restaurants. An undetermined number were reported killed and injured while attending a service in the cathedral.

Atherton Likes Alliance With Russians

TORONTO, Jan. 17 — (CP). — Expanded and advantageous peace time relations between the United States and Russia were foreseen by Ray Atherton, United States ambassador to Canada, in a speech here today.

The Moscow conference of foreign ministers, in its declaration for a general international organization open to all peace-loving states on the principle of sovereign equality, gave expression to the "fundamental idea which guides the American government in all its discussions of international relations."

Mr. Atherton spoke at a luncheon meeting of the Canadian Club. It was the first of several speeches he is scheduled to make in a brief swing round Ontario during which he will visit various war industries. Other speeches will be made at Hamilton, tomorrow; London, Wednesday and Niagara Falls, Thursday.

Proved Friend Before

"During our civil war when the whole question of the existence of the federal union hung in the balance Russia proved to be our best friend among the great powers," he said.

"Our arrangements with Russia over Alaska were mutually satisfactory. The national interests of each country neither impinge upon nor do they conflict with those of the other.

"With such a background, speaking as an American, I am convinced that the present Russo-American military collaboration, will be the forerunner of greatly expanded mutually advantageous, peacetime relations which will make easier the task of organizing and maintaining the world peace that so concerns us all."

Germans Take Over Danish Police Units

STOCKHOLM, Jan. 17 (AP) — The Free Danish Press Service said today German military and police had interned the entire police force of Copenhagen and had occupied all police stations.

Danish sources here said they believed a new wave of sabotage against the Nazi invaders had led to the action which had been long expected.

Nazi occupation authorities have accused Danish police of not cooperating with them in the past in combatting the numerous outbreaks of sabotage.

EXTRA!

TORONTO—University of Toronto President H. J. Cody announced today eight scholarships valued at $625 each, to be known as the W. K. Kellogg Foundation scholarships, will be available to Ontario students in 1944-45

Allies Continue Steady Advance

NEW DELHI, Jan. 17—(CP)—Allied forces have occupied two more villages in Western Burma west of the Mayu mountain range in a slow advance through the jungle, Allied headquarters announced today.

A communique said some units had penetrated three miles south and southeast of captured Maungdaw, 55 miles northwest of Akyab.

After the Allied forces entered the two villages, the Japanese counter-attacked several times, the bulletin said, but all attacks were repulsed.

Allied forces have advanced two comiles east of the Mayu range, the bulletin added, and in northern Burma, near Suprabum, a "considerable party" of Japanese was successfully ambushed.

R.A.F. heavy bombers Friday night hit the rail line south of Moulmein. In other recent operations, American planes attacked a road bridge near Manywet, and troop concentrations and supplies near Kamaing. Japanese airfields, communication lines and villages elsewhere were raided by R.A.F. and U.S. aircraft in the last five days.

Russia's Impatience Upsets Diplomats

Polish Question In Air Again; Churchill Pacifies Haughty De Gaulle

By DEWITT MACKENZIE
Associated Press War Analyst

Disconcerting but now necessarily of great significance is the grape-vine rumor published by Communist party newspaper Pravda in Moscow to the effect that two English officials have been discussing a separate peace with Nazi foreign minister Von Ribbentroy "in one of the sea coast cities of the Pyrenness peninsula" and that this "meeting did not remain without results."

The only point of importance is why Pravda should publish such a rumor. Both the British and American government have given their bond that they will not make a separate peace.

Could it be that this is an indirect rebuke to the Anglo-American allies for their reportedly favorable reception of the Polish reply to Moscow's offer to negotiate the territorial dispute on the basis of the Curzon boundary? The Soviet government has interrupted the Polish answer as a repudiation of its offer, and has declined to negotiate with the Polish government in London on grounds that diplomatic relations have been interrupted.

Nobody outside Moscow knows the solution to the puzzle.

Allied "home - front" diplomacy sustained one sharp setback over the week-end but at the same time appears to have achieved a striking success in another direction.

The set-back is in connection with the bitter Russo-Polish territorial dispute. The Poles on Friday, replying to the Soviet offer to negotiate on the basis of the Curzon Line—that is, aproximately the same border established by the Red Army of occupation in 1939—asked for Anglo-American mediation.

Moscow's reply is that the Poles have ignored the Curzon Line offer, and the Soviet declares that it cannot negotiate officially with the Polish government in London, in view of the fact that diplomatic relations have been broken.

That seems to leave the imbroglio about where it was — bad but not much worse. Observers glean some hope from the fact that the Muscovites don't say they wouldn't negotiate with a reconstituted Polish government. There are some members of the present Polish government for whom the Russians have a particular dislike. It may be that the opening of negotiations will depend on the elimination of these cabinet officials.

As an offset to this unhappy Russo-Polish development there is encouragement for the belief that a major victory may have been achieved as a result of the unheralded conference in French Morocco between Prime Minister Churchill and Gen. de Gaulle, leader of the Fighting French.

We are officially informed that these two personages reached agreement on the part the French are to play in the coming invasion of western Europe. Further, they discussed the vastly-important matter of the establishment of a provisional French government after

RUSSIA'S IMPATIENCE
(Continued on Page 2, Column 2)

The Weather

Peterborough Temperatures:

Today:			
Night low	3*	Noon	15
Yesterday:			
Highest	20	Lowest	4
One Year Ago:			
Highest	16	Lowest	4

*—Below zero.

Weather Forecast:

Georgian Bay — Moderate winds; partly cloudy to-night and Tuesday with snowflurries; not much change in temperature.

Lower Lake Region—Moderate winds; generally fair to-day and Tuesday; a little higher temperature.

Ottawa and Upper St. Lawrence Valleys — Moderate winds; partly cloudy and moderately cold to-night and Tuesday; scattered snowflurries.

Roosevelt Faces Obstacle

May Become Campaign Issue

WASHINGTON, Jan. 17—(AP)—President Roosevelt will face some party opposition if Congress fails to enact National Service legislation by July and he attempts to force endorsement of the proposal by the Democratic national convention observers believed today.

The President's proposal that the government be given the power to assign men and women to war jobs has aroused such outspoken opposition from both Democrats and Republicans that the issue may be dragged out for months although hearings will be started tomorrow by the Senate military committee.

If Congress should delay action—or reject the proposal—it may become a presidential campaign issue.

Senator Homer Ferguson (Rep., Mich.) said he would not be surprised if it were employed by the administration as an answer to public criticism of the prevalence of war industry strikes.

"They probably will say that the President tried to get National Service legislation to stop the strikes and then try to blame everything on Congress if it does not pass the bill," he said, and added he did not believe a labor draft was the solution for wartime strikes.

Eisenhower Reaches London Post

Starts Immediately To Complete Invasion Program

LONDON, Jan. 17.—(AP).—Gen. Dwight D. Eisenhower, newly-arrived in Britain to command the invasion of western Europe, plunged without delay to-day into the task of completing detailed plans for the greatest and most decisive Allied venture of the war.

He expressed the greatest satisfaction with the lieutenants assigned him for the job of smashing into Hitler's fortress. He stressed to a press conference that his is to be an Allied command of Allied operations, with questions of national prestige subordinated to military efficiency.

He said he was highly pleased to be able to confer en route with both Prime Minister Churchill and President Roosevelt. The prime minister, he added, was looking much better and apparently was on the road to recovery when he saw him.

The Allied air fleet's pounding of Germany, the navy's defeat of the submarines and its transport of men and supplies, and the organization of vast stores of supplies and equipment in the United Kingdom all drew praise as essential preliminaries to his job.

Eisenhower's arrival was announced yesterday by the newly-established "Supreme Headquarters of the Allied Expeditionary Force," which disclosed he had conferred with Prime Minister Churchill and President Roosevelt en route to Britain from the Mediterranean, where he recently has been in command.

The bulletin — first to be issued from his new headquarters here—was followed by a United States War Department announcement in Washington that Gen. Eisenhower had spent "a few days" in Washington where he had conferred with President Roosevelt and Gen. George C. Marshall, United States Army Chief of Staff.

Eisenhower said farewell to his Mediterranean troops Jan. 2 after predicting an Allied victory over Germany in 1944.

His arrival in Britain virtually completed the array of top-notch Allied military men being assembled here to lead the invasion. Among those already here are:

Air Chief Marshal Sir Arthur Tedder, Deputy Supreme Commander; Gen. Sir Bernard L. Montgomery, commander of British ground forces; Air Chief Marshal Trafford L. Leigh-Mallory, Allied Air Commander; Lt.-Gen. Carl A Paatz, commander of the U.S. Strategic Air Forces; Gen. Sir Harold Edmund Franklin, commander in chief of the British Home Forces; Lt. Van Strydonck de Burkel, commander-in-chief of the Belgian Army; Maj.-Gen. H. J. Phaff, commander of Dutch Forces; Gen. Wilhelm Hansteen, commander of Norwegian Forces; Gen. Serge J. Ingr, commander-in-chief of the Czechoslovakian Army, and Gen. Kazimierz Sosnkowski, commander of Polish forces in Britain.

FOR BLACKHEADS

Cuticura promptly helps clear up blackheads, pimples, blemishes. Mildly medicated. At all druggists. Buy TODAY!

CUTICURA SOAP AND OINTMENT

GENTLEMEN'S GOLD SIGNET RINGS

6.50 Up

BERT AUSTIN

Watchmaker and Jeweler

196 Charlotte St.

Loosen Asthma Mucus Sleep Fine

Choking, gasping, wheezing Asthma and Bronchitis ruin your health. The prescription Azmo-Tabs quickly circulates through the blood, promptly helping to curb these attacks and usually the first day the mucus is loosened, thus giving free easy breathing and restful sleep. Just send your name, card will do, for $1.00 Azmo-Tabs free. No cost. No obligation. Just tell others if it stops your Asthma attacks. Knox Company, 937 Knox Bldg., Fort Erie North, Ontario.—(Advt.)

PTE. G. MALCOLM McBAIN.

Pte. G. McBain Killed In Action

Word has been receieved from Ottawa of the death in action on January 5, in Italy, of Pte. George Malcolm McBain, second son of Mrs. T. W. McIndoo and the late E. Murray McBain of Cavan township.

Pte. McBain, who was in his 33rd year, was born at Fairmont and was a descendant of one of the pioneer families. He attended school and church here and was one of the leading young men of the community when he answered the call of King and country. He was well liked by everyone who knew him. His father died when he was only a young boy but he along with his older brother Harry, continued to operate the farm.

He enlisted in July, 1940, with the Stormont, Dundas and Glengarry Highlanders and transferred overseas to the Hastings and Prince Edward Regiment, going to Sicily and Italy with his unit early last year. His younger brother, Cpl. Normal McBain, is now serving in Africa.

To his mother and older brother Harry go the sympathy of a host of friends and neighbours.

Cpl. Howard Shaw Wounded Second Time

Word was received here Sunday that Corporal Howard F. Shaw, of the Hastings and Prince Edward Regiment has been wounded in action in Italy for the second time.

Details of this second injury of January 9 were not available yesterday. Corp. Shaw was wounded in Sicily September 13, 1943, and rejoined his regiment at the front in December. He is a son of Sergeant Hiram Shaw of the Veterans Guard stationed in Washngton, D.C.

Birthday Celebration Proves Expensive

"I was celebrating my birthday," declared Raymond Clancy in police court this morning when asked for an explanation of his conduct during a dance at the Canadian Legion Hall Saturday. Clancy pleaded guilty to a charge of creating a disturbance and was fined $10 and $2.50 costs by Magistrate E. A. Gee.

Pte. Bruce Innes, Camp Borden, who was the storm centre according to the police of another incident at the Legion Hall Saturday night, also entered a plea of guilty to a charge of creating a disturbance and he too was fined $10 and $2.50 costs.

MORE ABOUT—

Russia's Impatience

Continued from Page 1

the invasion, and reviewed the principal questions in Franco-British relations—and they have represented some hot spots.

Does this mean that the barbed-wire relations between De Gaulle and the Anglo-American allies finally are to be adjusted? It is to be hoped that it does, for this friction has represented a serious weakness in the Allied armor.

Death Sentence

RICHMOND, Va., Jan. 17 (AP).—Walter Paul Harrison, 31-year-old motorman, convicted of murder after his automobile rolled into a quarry and drowned his wife and four children, was sentenced to death yesterday. He testified he was under the car working when it rolled backward into a water-filled quarry.

office Girls

Hands that take notes, type, use reams of carbon paper . . . should avoid being work-roughened, "old-looking" hands. Smooth Pacquins Hand Cream on your hands before each task. Keep a jar at the office . . . and one at home. Your hands will always be lovely.

. . . large economical jar, 57¢

Pacquins HAND CREAM

Moscow Angry As Polish Refuse Red Plan

By A. I. GOLDBERG
Associated Press Staff Writer

LONDON, Jan. 17.— (AP).—The Soviet government, interpreting the Polish statement of Jan. 14 as a rejection of its offer to negotiate a new Russian-Polish border on a Curzon Line basis, emphasized today it could not "enter into official negotiations with a government with which diplomatic relations have been interrupted."

Moscow's short sharp reply also revived the Katyn Forest mass graves accusation by Nazi Propaganda Minister Goebbels last April with a reminder that Polish recognition of the charge caused the diplomatic break.

Hard on the heels of this response, Moscow announced in another broadcast—both of which were recorded by the Soviet Monitor—that a Russian States Commission now is investigating "the murder of Polish officers and prisoners of war killed by German occupationists in the Katyn-Smolensk district."

The Moscow broadcasts received the immediate attention of the Polish Government, which was expected to summon a cabinet meeting during the day. Some Poles in official circles, who have been frankly pessimistic of reconciliation regarded Moscow's tone as substantiating their fears Russia is not willing to negotiate with the Polish government in London under British-American mediation.

The only ray of hope apparently was the fact the Russians did not say flatly they would not resume diplomatic relations, but it seemed likely the government would have to be reshuffled to be acceptable to Moscow — a move which would cause bitter controversy in the Polish cabinet.

The Soviet statement, replying to he Polish note of Friday which asked British-American help in bringing Poland and Russia together, referred to the diplomatic break as caused by the Poles' acceptance of Goebbels' charges and declared the graves were filled "by German occupationists."

Earlier last week the Soviet government offered to negotiate the border problem on the basis of the line drawn in 1919 after the first Great War by an Allied commission headed by Viscount Curzon, British foreign secretary. By this suggestion Russia would retain, most of the contested territory, but at the same time Moscow urged that Poland expand to the westward taking certain German territory.

MORE ABOUT—

Halifax Denies

Continued from Page 1

The 10-line dispatch, published at the top of Pravda's foreign news page under the heading "Rumors from Cairo," said the meeting "had the aim of finding out the conditions of a separate peace with the Germans."

tI took place "in one of the seacoast cities of the Pyrenees Peninsula"—apparently Spain or Portugal—according to the Communist Party newspaper's report.

The text of the dispatch:

"CAIRO. Jan. 12. — (By special Correspondent of Pravda). — According to information from reliable Greek and Yugoslav sources, a secret meeting took place recently in one of the seacoast cities of the Pyrenees Peninsula between two English officials and Von Ribbentrop.

"The meeting had the aim of finding out the conditions of a separate peace with the Germans. It is understood the meeting did not remain without results."

The original Soviet-British agreement on joint war-time action against Germany and their later 20-year alliance both provide that neither would make a separate peace.

Question Source.

Pravda's dispatch stirred intense interest and surprise among the Russian public but met with incredulity in Allied quarters.

There were two interesting points about the dispatch:

1. Although it appeared in the organ of the Communist party it was not official and did not even bear the weight of a dispatch of the official news agency, Tass, but was labelled plainly as from special Balkan sources.

The newspaper itself labelled the story as among "rumors."

2. The mere fact of publication of the story was of considerable importance at a time when the United Nations appeared to have been indissolubly joined after the Moscow and Teheran conferences.

While Pravda's back page carried the Cairo story of separate peace negotiations, the front page displayed the Polish government asking Britain and the United States to arrange Soviet-Polish negotiations and the Soviet reply that negotiations with the present Polish government were impossible.

MORE ABOUT—

Huns Retreat

Continued from Page 1

troops destroyed 2,204 German tanks and 1,174 guns and captured 7,000 Germans in the period between December 24 and January 13. Huge quantities of supplies also were captured.

The communique also disclosed that Soviet troops were less than 19 miles from Rowne (Rovno) a big rail and highway junction in Poland, were 5 miles inside the former Polish frontier in a drive toward Kovel from Sarny and they were about 47 miles from the old border in a parallel drive through the swamps of lower White Russia toward Pinsk.

Cheese, Produce and Livestock

WINNIPEG GRAIN.

WINNIPEG, Jan. 17 — (CP). — Weakness at Chicago sent rye prices lower on the Winnipeg Grain Exchange on Saturday with values showing a loss of 2 to 2¼ cents a bushel at the close.

A sharp drop in buying power sent prices lower at Chicago and this was reflected in dealings here. There was considerable selling by locals and commission houses. In late dealings American houses were on the buying side.

Trade was light in other grains with only odd cars changing hands during the short session.

HOG PRICES

TORONTO, Jan. 17 — (CP). — Dressedweight were off 10 cents at Chatham and prices unchanged at other bacon hog markets reporting early today.

Dressedweight: Chatham $16.40 plus transportation, Hamilton at $17.10 delivered, Hull $16.95 delivered, London and Stratford $17 delivered.

TORONTO FRUIT

TORONTO, Jan. 17 — (CP). — Wholesale fruit and vegetable prices here today (supplied by White and Co.) follow:

Domestic: Cabbage 50 lb., $1.77; green onions 50 to 60 cents; celery white $3 to $3.50; green $3 to $4; carrots 50 lb., bushel $1.47; beets 50 lb. bushel $1.62; turnips 50 lb. bushel $1 to $1.15; rhubarb, 12 lb. bunches $1.75 to $2; parsnips 45 lb. hampers $2.25 to $2.39; mushrooms, 5 lb. crates $2.15 to $2.25.

Imported: Calif. Navel oranges $5.25 to $5.50; Florida tangerine oranges $3; Texas and Florida oranges $4.50; lemons, all sizes $8 to $8.25; cranberries $8 to $3.50; California grapes $5.15; yams $5 to $5.50; pomegranates $3 to $3.50; Florida grapefruit $4.75 to $5; Texas grapefruit $4.50 to $5; lettuce, case $6 to 6.50; beans, green $7.50 to $8; Calif. cauliflower $3 to $3.25; spinach $2.50 to $2.7; Mexican tomatoes $6 to $6.50.

MONTREAL LIVESTOCK

MONTREAL, Jan. 17 — (CP).—Receipts: Cattle 1,000; calves 850; sheep and lambs 1,400; hogs 1,300.

Medium steers $10.75 to $11.75. Common cows $6.25 to $7.25.

Veal calves $15 to $16 for good to choice, common lights down to $12. Grass calves mostly $8.25 to $9.

Bulk of the lamb supply were bucks, ungraded at $10 to $10.50. Sheep $3 to $6.50. Hogs $17.15 for B-1 dressed. Sows were $12 dressed.

TORONTO PRODUCE

TORONTO, Jan. 17 — (CP). — Egg and butter prices in the spot market here today as reported by the Dominion Department of Agriculture follow:

Eggs: Wholesale to retail, A large 37 to 38 cents; A medium 35 to 36 cents; A pullet 30 to 31 cents; B 32 to 33 cents; C 30 to 31 cents; country shippers quoted on graded eggs, cases free, A large 35 cents; A medium 33 cents; A pullet 27 cents; B 30 cents and C 27 cents.

Butter: First grade solids 25c; second grade solids 33½ to 34 cents.

TORONTO LIVESTOCK

TORONTO, Jan. 17 — (CP). — Cattle trade was fairly active at firm prices up to mid-session on the livestock market here to-day. Calves, hogs sheep and lambs were steady.

Receipts reported by the Dominion Marketing Service were: Cattle 1,900; calves 300; hogs 1,000; sheep and lambs 800. Unsold from Saturday were 200 head of cattle.

Prices in the trade included:

Cattle: Weighty steers $11 to $13 butcher steers and heifers $10.50 to $11.85, butcher cows $7 to $9; a few bulls $7.50 to $9, fed yearlings $12 to $13.50.

Calves: $15 to $16 for choice with other vealers downward to $9.50 and grass calves $7.50 to $8.

Lambs: $13.50 good ewes and the wethers, bucks $1 discount, culls $6 to $8.

Sheep: Slow at $3 to $6.

Hogs: $17.15 dressedweight, and sows $13 dressed.

Marines Take Hill 660 In Bloody Fight

ALLIED HEADQUARTERS, New Guinea, Jan. 17—(AP). — United States Marines, in what some of them termed the bloodiest battle for the southwest Pacific, have captured Hill 660 to dominate the Borgen Bay area of western New Britain, it was officially reported today.

Australians kept pace by sweeping on through Sio, on New Guinea's northeast coast and advancing three miles farther, clearing more of the coast preparatory, perhaps, for a big Allied push against Madang, farther northwest.

Allied bombers joined the victory parade with a heavy blow at Japanese shipping in the strong enemy base at Rabaul, northeast of New Britain.

"Direct hits and damaging near-misses," said a communique, were scored on a Japanese cruiser, a destroyer and seven cargo ships in the harbor. Returning pilots said the destroyer and one merchant ship were possibly sunk.

The attack was the first blow to be delivered against Rabaul shipping from the new Bougainville Island airfields, in the Solomons, only 250 miles from the enemy base.

One pilot said he saw "the whole stern" blown off a cargo ship of 8,000 to 10,000 tons.

MORE ABOUT—

Invasion Plan

Continued from Page 1

Tunisia.

Hails Good Work Done

Making it clear that preparations were not just starting with his arrival, Eisenhower said:—

"I hail the good work of the naval forces, particularly recently when they nailed the Scharnhorst and got those three destroyers in the Bay of Biscay. These were simply dramatic moments—the grand work the navies have been doing is evidenced by the troops brought to England safely.

"We salute the grand work of the air forces—what they have done by pounding Germany, reducing her military potential and at great risk to themselves and with absolute courage.

"It's a wonderful story — even those parts of the effort that have not been publicized. We should not overlook the good work of base supply nor the fine infantry training and preparing out on the cold moors and on the countryside in mud and rain."

Eisenhower, ruddy and healthy-looking, said "fundamentally, public opinion wins wars," and asked the frankest and fullest possible reporting of operations in this theatre.

"I take it you are just as anxious as I am to win this war and let it be done so we can all go fishing," he said.

Striking strongly at any idea that an apology is called for in connection with Allied efforts in the Mediterranean, he said troops down there "have become extraordinary fighting men—navy, air and ground

"They work together as a real team. I don't mean only in the higher echelons among the commanders-in-chief working with me, but on down to the different units of the command."

Gen. Wilson said the present objective in Italy is capture of Rome, and that the Allied aim is "to bring the maximum pressure on the Germans wherever we can and with the maximum force we can use."

He added that the possibility of war extending into Spain now had receded.

John J. Barron Dies

THREE MILE BAY, N.Y., Jan. 17. (AP).—John J. Barron, 87, one of the State's oldest peace justices at his retirement Dec. 31, died Saturday. He was a native of Kingston, Ont.

ASTHMA

And Chronic Bronchitis can be quickly and safely checked by taking

ASMA-NIL

A liquid prescription with superior antiseptic and expectorant properties, designed to give remarkable relief and prolonged freedom from irritation. If you suffer from asthmatic symptoms such as wheezing, gasping, shortness of breath, etc., you can obtain Asma-nil at

MILLER'S Drug Store

354 Charlotte St. at Downie

Dial 8734 We Deliver

Hog Quotations In Peterborough

MONDAY, JANUARY 17

Hogs: $16.40 plus transportation.

Sows: $12.25 plus transportation.

Eggs: A large 31c; A medium 29 cents; A pullet 23c; B grade 26c; C grade 23c.

Chickens: Milk-fed A 31c; milk-fed B 29c; Select A 29c; grade B 27c; grade C 23c.

Young turkeys: Grade A 38c; grade B 36c.

Cream: Special 46c; No. 1 45c; No. 2 42c (including Government bonus.) If delivered 2c extra.

The Quaker Oats Company quotes Ontario Winter Wheat No. 1, $1.10; No. 2, $1.10; No. 3, $1.08; milling oats 62c; buckwheat 68c.

LUMBAGO ACHES AND PAINS

use

DR. THOMAS' ECLECTRIC OIL

Plan To Protest Release Of War Workers

Genelco Local 524 of the United Electrical, Radio and Machine Workers of America, following their meeting of Sunday, stated that the partial shutdown of Genelco, entailing the release of many workers, would be vigorously protested and every measure adopted to carry this protest to the highest authorities.

The union stated its position of supporting any necessary step to change production from one type of war equipment to another in the interests of winning the war, or even the conversion of the plant to the production of civilian needs.

This local situation which is apparently a replica of what is occurring in other centres, reflects the serious lack of adequate planning by those in authority, the members claim.

The union has been informed by local Selective Service that at present only 8 or 10 jobs are available locally and that arrangements are being attempted to place the remainder of those laid off in jobs out of town These transfers to out-of-town points will necessitate extra expense and in many cases of maintaining two homes as a result of the lack of accommodation in these other centres, while at the same time being forced to accept lower wages.

The union proposes to take immediate action to bring the facts before the public to win support around the demand for full employment. A delegation will wait upon Gordon K. Fraser, M.P., with concrete proposals on this issue. Mr. Fraser will be asked to take the matter up immediately with the Federal Cabinet. In addition, delegates from the union will join with a large number of other union members in a mass delegation to Ottawa early in February.

TORONTO POULTRY

TORONTO, Jan. 17 — (CP). — Wholesale poultry prices were unchanged here today.

OBITUARIES

MRS. MARY ADELAIDE GRAHAM

Mrs. Mary Adelaide Graham, 87 who lived in the district until 1909 and is survived by three brothers in Peterborough, passed away recently in Vancouver. She was buried at Webb, Sask., where the family had made its home after moving West.

Born at Rice Lake the eldest child of Charles Castle and Jane Pue, she lived for a number of years on James Street, Ashburnham, following her marriage. After residing in the Springville district of Cavan township for some time, the Graham family went to Saskatchewan in 1909. Her husband died in 1938 and a son, Perry at St. Paul, Minn., in 1941.

Surviving are five sons and a daughter: Wesley and Ellis of Webb; George, Swift Current; Etna of Stockton, Cal.; Stanley, R.C.A.F. Vancouver; and Mrs. W. Morey of Vancouver. Thomas, Harry and Reuben Castle, brothers are in Peterborough, a fourth brother, Richard Castle is in Webb.

JOHN HENRY MOORE.

The funeral of John Henry Moore of the ninth line of Cavan, was held in the chapel of A. Comstock & Sons, followed by service in Warsaw United church, Rev. J. F. Everson of Springville and Rev. Mr. Snelgrove, of Warsaw, officiated Interment was in the family burial plot at Warsaw cemetery.

Mr. Moore, 66 years old, passed away in hospital after an illness of three months.

Born in Dummer township, the son of Mrs. Mary Ann Hunter and the late Henry Alexander Moore, he moved to Cavan 25 years ago A farmer the greater part of his life, he was a member of the United church and was married in 1908 to Emma Louise Carveth.

Surviving are his wife, his mother, and three children. Mrs. Ray Williamson (Alita) of Blackwater, Mrs. Donald Lang (Bernice) of Fraserville, and Ernest of Cavan. There are five grandchildren.

Pallbearers were two nephews, Roddy and Langton Carveth, two neighbours of Cavan, Sydney Todd and Bruce Elliott, and neighbours of Dummer, Garfield Crowe and Joseph Moore.

Churchill Talks Invasion Plan With De Gaulle

ALGIERS, Jan. 17—(AP)—Agreement upon some French participation in new assaults upon Europe has been reached by Prime Minister Churchill and Gen. Charles de Gaulle as a "most cordial" conference at Marrakech, Morocco, it was announced over the week-end.

The British premier, fully recovered from pneumonia, agreed with the French Committee of National Liberation head on the necessity for a close relationship between France and Britain, but was reported to have reserved for the Allied military command any decision on supplying arms to anti-Nazis within France.

The Allied high command policy has followed the advice of Gen. Henri Giraud, commander-in-chief of French forces, to send arms to trained French soldiers rather than to the underground. De Gaulle in a recent speech before the French Assembly said the Allies had not sent enough help to French patriots despite "long and dolorous negotiations."

An official French announcement of the meeting said the two leaders reviewed "the principal questions interesting to Franco-British relations as well as the different aspects for co-operation for a common victory."

In London, British satisfaction with the discussions was reflected in the banner play morning papers gave the story of their meeting.

The Daily Mail headed its story "Premier brings back entente," referring to the old Anglo-French understanding. The Mail's Algiers correspondent said the general opinion was that the conference had the happiest results.

There was no editorial comment, however.

Train Bandsmen

WATERLOO, Jan. 17—(CP).—The Canadian Bandmasters' Association, meeting in a two-day convention here, yesterday announced plans to establish a permanent summer camp in this area for the purpose of developing student bandsmen.

"Town and Country"

A program of music, and entertainment. Modern and old-time selections and clean, tickling humor that will add gayety and effervescent entertainment that will be hard to beat.

•BERNIE BRADEN
•MAURICE SURDIN
•JAFFRAY FORD
•JUDY RICHARDS
•BABS HITCHMAN
and
THE LIPTONAIRES

A Purely Canadian Production Sponsored By the Thomas J. Lipton Ltd.

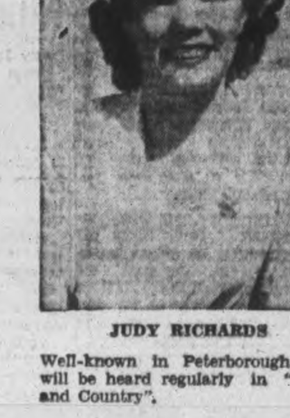

JUDY RICHARDS

Well-known in Peterborough, who will be heard regularly in "Town and Country".

CHEX

1430 ON YOUR DIAL

TUESDAY, Jan. 18, 8 p.m.

EXAMINER BUSINESS QUIZ

LAST WEEK'S WINNERS

1. Mrs. Harold Rowan, Ida, Ontario .... $5.00 Order
2. Mrs. Ted Sanders, 19 Conger Street, Peterborough .... $3.00 Order
3. Jean Clark, Lakefield, Ontario .... $2.00 Order

CAPITOL THEATRE TICKETS

Mrs. W. Masters, 556 Douglas Avenue
Mrs. George R. Taylor, 260 Romaine Street
Mrs. W. Farris, 558 Douglas Avenue
Mrs. G. Williams, 562 Douglas Avenue
Mrs. Arthur Holden, 222 Park Street South
Mrs. W. Reid, Sub. P. O. No. 1, Peterborough
Mrs. H. Turner, 554 Douglas Avenue
Mrs C. Allen, Lakefield, Ontario
Mrs Bert Godfrey, R. R. No. 4, Peterborough
Verna Northey, R. R. No. 4, Peterborough

Special Prize, awarded by Meyers Studio—An 8 x 10 Black and White Portrait—Miss Kate Doyle, 138 Perry Street, Peterborough.

GENERAL RULES OF CONTEST

This Monday and every Monday a number of advertisements appear in this newspaper on various pages each identified by a Maple Leaf. Each Monday 3 questions will be asked pertaining to Maple Leaf advertisements. THIS IS ALL YOU HAVE TO DO—fill in the answers to the 3 questions and attach same to a receipt showing goods or services have been purchased from one of the Maple Leaf advertisers and send your entry to the Business Quiz editor of this newspaper by Saturday, 10 a.m. From all the correct and eligible solutions received 14 will be drawn and the prizes awarded respectively: 1st $5.00, 2nd a Meyers Studios photo valued at $5.00; 3rd $3.00, 4th $2.00; the next ten will receive a ticket each to the Capitol Theatre and the first third and fourth prizes will be in the form of merchandise orders on any Business Quiz advertisers.

SPECIAL PRIZES

Every three months Two Special Prizes will be awarded to the two contestants who send in during the 13 week period the greatest number of correct answers with the largest variety of receipts from "Business Quiz" advertisers. The first special prize will be a merchandise order of $20.00 and second prize will be a merchandise order for $10.00.

WEEKLY PRIZES

1st 5.00
2nd .... A Photo Valued at 5.00
3rd 3.00
4th 2.00

Next 10 Will Receive a Capitol Theatre Ticket Each

NAME ....

ADDRES ....

....

Advertiser on whom you wish your prize order

HERE ARE THE QUESTIONS

(1) The Second Floor.

Answer ....

(2) 5-lb. Package $1.15.

Answer ....

(3) Quality Work.

Answer ....

Air Cadets Plan To Attend Dinner

COBOURG, Jan. 17—(ENS)—Cobourg air cadets, which are sponsored by the Rotary Club, will be guests of the club at a banquet to be held in the British Hotel on January 24, it was decided at the week-end luncheon meeting of the Rotary Club. The dinner will be followed by a display of motion pictures in the Cobourg Collegiate Institute by the Royal Canadian Air Force public relations division.

The Rotary Club and the R.C.A.F. have issued an invitation to the public to attend the moving pictures for which no admission is charged but it is requested that children be accompanied by an adult.

Flight Lieutenant D. R. P. Coats of the R.C.A.F. Recruiting Centre, Toronto, who is a member of the Winnipeg Rotary Club, along with Harold McClelland, newly-appointed manager of the Bell Telephone office at Cobourg, were guests at the Rotary luncheon.

2 Brothers Hit

TORONTO, Jan. 17 (CP). — Together in fighting in Sicily and Italy since last July, two Toronto brothers in the 48th Highlanders were victims of the same shell in an engagement in Italy Dec. 9, relatives here have been notified. Pte. William O. Hopkins, 22, was killed and his younger brother, Pte. Roderick, was wounded in the left hand.

Bogue's Bronchial Remedy has helped many people who are troubled with asthma.

Bogue's Drug Store
419 George Phone 8723

Phone 4629
Nights 6729

Peterborough Fuel & Transfer Co., Ltd.
Phone 4629 Nights 6729

We are at your service and will gladly advise you regarding first aid requisites. Be sure to ask for receipts at this Rexall Drug Store.

Elliott's
REXALL DRUG STORE

MRS. J. H. LALIBERTE now wakes up feeling fine. She never has headaches, backaches or constipation any more. "Fruit-a-tives" gave her the new health and pep of a healthy liver. Buck up *your* liver with "Fruit-a-tives", Canada's Largest Selling Liver Tablets.

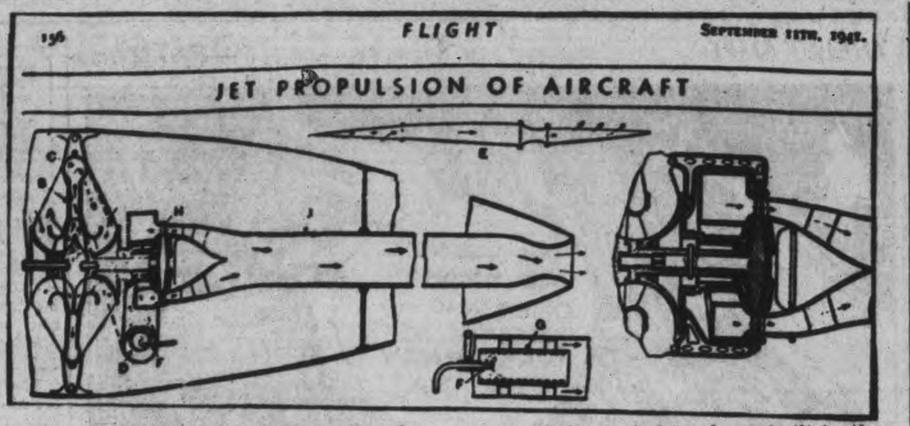

HOW ENGINE WORKS—The principles behind the much-written-about jet-propelled engine now being developed by the Allies for super-speed, high-flying propellerless planes is shown in this drawing of the Whittle propulsion plant which appeared in "Flight," a British aviation magazine, in 1941. Embodying these ideas, American scientists have made improvements which are now being tested in planes built in the U.S. to train personnel in jet-propulsion flying. The engine functions by scooping air into the plane's fuselage, where it is picked up by a high-speed compressor, heated by the addition of kerosene or another fuel in a combustion chamber, and ejected from a jet. The result is to project the plane forward.

Bethesda United Church Holds Annual Meeting

HARWOOD, Jan. 17.—(ENS). — The annual meeting of Bethesda United church was held recently with the congregation having a pot luck supper.

The Young People's Union conducted a short program, under the leadership of Miss Reta Bell. The convener gave a call to worship and Hayden Wellwood read the Scripture lesson. Mrs. J. Robson gave the topic, "God Depends On Me"; solo by Kenneth Symons; reading, Isobel Rutherford; solo by Shirley Drope, "The Cross of Red"; reading, Marie Isaac and a guitar solo by Merla Kelly.

Rev. M. O. Fisher took charge of the annual meeting. The Sunday school report was given by Garnet Linton, showing receipts $58.90, expenses $37.11. Balance $21.79. The Young People's Union report was given by Barbara Zufelt. Receipts $81.11, expenses $24.82; balance $56.29. Women's Missionary Society report was given by Mrs. F. McCulloch, showing a balance on hand of $28.54. Mrs. F. McCulloch gave the cemetery report. Receipts $66.60, expenses $41.88; balance $24.18. Mrs. H. Graham, secretary of the church, gave the report. Receipts $965.76, expenses $676.40; balance $289.36.

The elders are Hilton Graham, John Rosevear and Frank McCulloch; stewards are Garnet Isaac, Harold Davidson, Glenn Hogg, Arthur Lawton, Harry Hutchinson and John Moore.

Personals.

Mr J. R. Hall has returned after a week's visit with friends at Janetville.

Mrs. Albert Sandercock, Ajax, visited her parents over the week-end.

Mrs. Lloyd Hall is spending a week in Peterborough.

Rylstone Plant Presents Nearly Perfect Record

CAMPBELLFORD, Jan. 17 (ENS). —The best report on quality of any factory in Northumberland county was given by Rylstone Cheese and Butter Company at the annual patrons' meeting Saturday. The factory turned out 309,167 pounds of cheese and 99.4 per cent. of it was in the premium class giving them less than one per cent. less than a perfect score.

This record was attained through the entire operating season from April 1 to December 3 and as evidence of the difficulties of early and late season production their report showed that the 19 undergrades were scored before the middle of April and 44 boxes of 92's came between the 1st and 3rd of December which meant they had a perfect record from April 15 to November 30. And as an indication their cheese was of consistently good quality. Rylstone had 14 consecutive shipments of 95's. Their average score of 94.289 was, according to Dairy Instructor J. A. Murray, "the highest I know of in the county." Pointing to changing conditions he said it was just a few years ago that factories were striving to get an average of 93, "and this year, in the 20 factories I visit there is only one factory that is under 93."

During his address to the gathering, over which F. M. Rutherford presided as chairman, Mr. Murray told of the improved results to be expected from the use of the new type of filter disc which it had been expected earlier would be put into general use during 1944. Latest reports on this type of filter indicated that it would not become generally available as lack of help would not permit a sufficient supply to be made. He pointed to the promise of an increased price as one of 1944's "redeeming features" so far as the farmer was concerned.

Discuss Prices.

More detailed information on the price question was given by President Fred W. Barnum, who quoted a letter from S. L. Joss, secretary of the Provincial Association, regarding the meeting with Honorable J. G. Gardner. It was pointed out by Mr. Joss that the 30 cents per hundred milk bonus now in effect was to continue and this in addition to the basic price of 20 cents plus premium and provincial bonus making a possible of 27½ cents for top grade f.o.b. shipping point. There was nothing picayune in the new milk bonus since according to Mr. Barnum it would run the price for milk up to something over $2 per hundred compared to 1.87 this past year. To make this even more impressive was the fact that unlike nearly every other factory in the county Rylstone had actually increased the amount of milk handled at the plant last year from 3,718,034 to 3,744,126. This was due to the fact the 50 regular patrons had increased the size of their herds and there were several extra suppliers of milk in the early spring and late fall.

The annual statement disclosed a drop of 4,525 pounds in cheese output which stood last year at 309,167. It took 12.11 pounds of milk for every pound of cheese compared to 11.88 in 1942. The total amount of fat was 116,885 compared to 113,007 the preceding year, and the gross receipts of $77,490.06 were up approximately $3,000. From cheese alone they got $75,163.73 for an average of 24.31 cents a pound, and fat brought 59.95 cents, including bonus and cream money. In addition to the cheese they had 7,505 pounds of whey butterfat which brought $2,326.33, while premiums on high scoring cheese netted $5,414.81 and provincial subsidy $6,183.34. This meant patrons received an average of $1.87 per hundred or $56.15 per standard of milk which had an average test of 3.2 and gave 2.64 pounds of cheese per pound of fat. A breakdown of grading returns indicated 1,671 boxes of 95's; 1,008 boxes of 94's; 621 of 93's; 44 of 92's, and 19 undergrades.

More Profits.

Agriculture Representative R. C. Banbury of Brighton was a guest of the meeting and he said that agriculture was a field that would probably be faced always with problems and felt it was true to say the farmer was "often making more money than he thinks he is." He spoke of changing conditions and recalled how only a few years ago a man was considered to be a good farmer if he got enough eggs from his hens to put a supply on the table at Easter. Now the peak production is being maintained at that period and this same thing might be applied to cattle which with little more feed than is required to keep them could be producing milk throughout the winter. Canadian exports of agriculture products have increased fifty per cent. above 1938 and this output is being handled by half as many people.

Mr. Banbury could foresee no improvement in the farm labor situation in 1944 and he felt that one reason why labor would always be a problem was that farm wages could not compete with industry. The trend had always been for the good farm laborer to get a farm of his own—"the farm laborer of yesterday is the farmer of tomorrow." On the question of cow care Mr. Banbury stated it was possible for one man to get twice as much from a dozen cows as another and it's all a matter of cow comfort and care. Too many just shut their eyes to things that should be done and walk out of the stable.

"You must keep them comfortable for maximum production. A cow will milk for 300 days in the year just as readily as for only 200. For the farmer who has the equipment more money can be made when he gets this extra production. Give her all the good clover hay she'll eat and your a long way toward milking ten instead of six months," he said, adding that the diet should also be supplemented with chop and oil cake.

Following Mr. Banbury's remarks the election of officers took place, with F. W. Barnum being renamed as president and secretary, and the following directors were elected: Charles Stewart, Wilfred Spencer, Thomas McKeown and Ernest Irwin. William Moore was re-engaged as cheesemaker.

W.I. Collects, Ships 110 Tons Jam, Honey

COBOURG, Jan. 17—(ENS)—Cobourg's objective in the Red Cross campaign is $8,500, it was announced at the meeting of the Cobourg branch of the Red Cross. A letter from the Toronto headquarters of the Red Cross revealed that the 110 tons of jam and honey collected in the town and county by the Women's Institutes had been forwarded to England.

The report of the workroom showed that purchases in December of 1943 amounted to $400.75. Shipments for December consisted of 40 leather coats, 285 pieces of hospital equipment, 21 large quilts, 13 small quilts, 178 garments for Russia, 31 sewn articles, 205 knitted garments and 340 layette pieces, or a total shipment of 1,113.

Roseneath News

Mr. and Mrs. Earnest Timlin accompanied by their daughter, Mrs. H. Haynes and son Billie of Cobourg visited Mr. Timlin's mother, Mrs. Willis Stewart, and Mr. Stewart at Tyrone.

Mrs. J. Robins is visiting in Cobourg with her daughter, Mrs. A. Fetters and Mr. Fetters.

Mr. and Mrs. J. Beavis and daughter Elaine visited relatives in Hastings during the week-end.

Among those attending a party at Mr. and Mrs. Stewart Atkinson's home in honor of their son, Trevor Atkinson, R.C.A.F. and Mrs. Atkinson were: Mr. and Mrs. J. T. Drope, Mrs. W. Houghtailing and Miss Elsie Yule, Mrs. D. Brisbin and Perry Brisbin.

Capt. Dean, Toronto, of the church army attended St. James' Anglican Church on Sunday with the rector, Rev. W. J. Lennox.

Rfn. Elmer Sherwin of Stratford, Pte. Wallace Boyle of Peterborough and Pte. Lavergne Towns, Kingston, visited at their homes here during the week-end.

Pte. John Leonard of London visited Mrs. Leonard during the week-end.

Cpl. W. Robins, R.C.A.F., New Liskeard and Mrs. Robins, Toronto, are spending a week at their home here.

Many friends of Mrs. Archie Mouncey will be pleased to learn she is recovering from a serious illness.

Funeral Held For S. H. Rowe

CAMPBELLFORD, Jan. 17 (ENS) —The district lost another of its esteemed citizens with the passing of Samuel Henry Rowe, 81, a farmer of the Healey Falls vicinity who retired to this town sixteen years ago. Mr. Rowe had been in failing health for the past year and succumbed at his home on Victoria street following an illness of three weeks. He was born in Seymour township, a son of the late William Rowe and Mary Dunk and spent most of his years on his farm on the 12th Concession, which he purchased following his marriage to Mary McKeown of Stanwood 56 years ago.

Though farming was his primary affair Mr. Rowe also took a considerable interest in community matters and as a consequence he was for a number of years a school trustee for S.S. No. 9, Stanwood, and as a farmer dairyman was among the original stockholders at the Stanwood Cheese and Butter Company. Mr. Rowe became a member of L.O.L. No. 1338, Stanwood, over 60 years ago and was a Past Master of the Lodge as well as being a member of the Black Knights in Havelock.

His death marked the first break in his large family in fifty-six years, and there survive besides his widow four sons, George G. of Toronto; William A., Fred J. and Ralph H. of Campbellford, and six daughters, Mrs. Ross Anderson (Jessie), of Hoards; Mrs. Chester Irwin (Ethel), of Seymour; Mrs. Alfred Brown (Ida), of Napanee; Mrs. Sam Hutton (Clara), of Peterborough; Mrs. Donald Dalgleish (Hazel), of Peterborough; Mrs. William Macoun (Irene), of Seymour. One brother, Albert, of Campbellford and a sister, Mrs. Annie Hubble of Glen Ross, also survive.

The funeral service was conducted from Bennett's Funeral Parlors, Frank street, at 2 o'clock Saturday afternoon by Rev. G. N. Maxwell of St. John's United church and interment was was made in Mount Pleasant cemetery. The pallbearers were six sons-in-law, Ross Anderson, Chester Irwin, Alfred Brown, Sam Hutton, Donald Dalgleish and William Macoun and the flower-bearers were five grandsons, Harry Irwin, Cecil Irwin, Clarence Irwin, Kenneth Hutton, Billy Rowe; and Glen Brunton.

Expect 2 Candidates To Run For Reeve

COBOURG, Jna. 17 (ENS)—January session of the Northumberland and Durham Counties Council will open on Tuesday night at 7:30 for the election of the warden. Two have signified their intention of running for this position, Reeve L. E. Kelley of Hastings and Reeve Wilbur Cole of Hamilton township. Reeve Kelley was an unsuccessful candidate for warden two years ago but it is Reeve Cole's first try. There will be eleven new faces when council assembles, the largest number of newcomers in many years. Considerable portion of council was re-elected to same positions, while others moved up from deputy -reeve to reeve, leaving vacancies for new members.

Instal Officers

COBOURG, Jan. 17 — (ENS) — Newly-installed officers for 1944 of the Cobourg Kinsmen Club are Harold Bellamy, president; R. W. D. Affleck, vice-president; Gordon McCullagh, secretary; Jack Cooke, treasurer; Jack Primeau, registrar; directors, R. Mallory, C. Jackson and A. Knight. During 1943 the Cobourg Kinsmen Club has forwarded $1,874 to the Milk-for-Britain headquarters. During the year the Kinettes raised the sum of $1,066.

MOFFAT ELECTRIC RANGES
Featuring Therm-o-matic Syncrochime Control and Famous Moffat Red Spot Element
Free Illustrated Booklet
Agents:
Miller-Powell Co.
438 GEORGE ST.
Phone 6453

COLEMAN BROS.
Painting and Decorating Contractors
447 George St., N. Phone 4485
Established 1906
TAR BOX MOPS
$1.50 up.
Benjamin Moore's Paints
Sunworthy Wallpapers

For your Suit, Topcoat or Overcoat visit our men's clothing department on the 2nd Floor

M. S. ZACKS & SON
424 George St. Phone 7573

Arthritic Pains Curbed Easy Way

A new medicinal compound called Rosal quickly circulates through your blood helping to remove poisons that often cause soreness and rheumatic and arthritic pains. Just send your name, card will do for $1.00 Rosal free. No cost. No obligation. Just tell others if it helps your arthritic pains. Knox Co., H-37 Knox Bldg, Fort Erie North, Ontario.—(Advt.)

ARCHBISHOP—Rt. Rev. Bernard Griffin, newly-appointed Archbishop of Westminster, is active in his city's air raid warden service. He is pictured in this exclusive photo, wearing his civil defence uniform. He will be enthroned in Westminster Cathedral January 18. His Grace served in the navy and the R.A.F. in the last war.

Institute Told Story Of First Railroad

HARWOOD, Jan. 17—(ENS)). — The Women's Institute held the January meeting at the home of Mrs. Russel Johnston, when the history of Harwood's first railway was outlined. The third vice-president, Mrs. Ellis Isaac, presided, and Mrs. Lawton, Mrs. R. S. Johnson, Mrs. T. Callahan and Mrs. W. Bell offered to have Red Cross quiltings at their homes.

Letters were read from soldiers in Canada: Hilton Sherwin, Stanley Payne, Jim Callahan, George Lean and from Earle Linton, England.

Mrs. Frank Shearer was convener of the program. A reading was given by Ms. H. Graham and instrumental number by Miss Lottie Drope, and a paper, "The First Railway Coming Into Harwood," by Mrs. C. Burrison. The War Savings Stamp was won by Mrs. A. Lawton. The February meeting will be held at the home of Mrs. George Isaac.

Recover 3 Bodies

VICTORIA, Jan. 17 (CP) — An automobile holding three bodies was pulled from Victoria harbor waters Saturday, leaving only one man missing of five who disappeared New Year's Day. The bodies recovered Saturday were identified as those of Frank Masters, Joseph Marino and Dan Bethune. The body of Frank Brundridge was found a week ago. Still missing is Robert Duncan, owner of the car.

Honor Memory Of L.-Cpl Donald

CAMPBELLFORD, Jan. 17 (ENS) —Legion members went in a body and with a large number of citizens nearly filled St. Andrew's church Sunday afternoon, when memorial services were conducted in honor of Lance Corporal Angus Donald, son of Mr. and Mrs. Arthur Donald, Wallace street.

L-Cpl. Donald was reported killed in action while serving in the Italian theatre on December 21. He went overseas two years after transferring from the Midland Regiment with which he joined up in 1940. Prior to his enlistment he had worked as a plumber with his brother William. He was born in this town and received his education in the Campbellford schools.

He was in England for some time before being sent to the Mediterranean and Sicily where he was wounded last June. A brother, Stewart, in Italy was reported wounded on December 16, and another brother, Jack, is also overseas. A brother, William, of Campbellford, and two sisters, Mrs. Edwin Little and Stella survive in addition to his parents.

The memorial service was conducted by Rev. J. O. Ralston who gave a timely message pointing out that life was essentially risky at its best. He said the obligation of citizenship included the duty of defending one's country and this was only second to duty to God. "Whatever blessings may come as a result of the peace, this family can remember that they have contributed to that cause." The choir sang "Crossing the Bar" and Mrs. Charles Milne as soloist contributed "The City Four Square."

Animal Lover Dies

TORONTO, Jan. 17 (CP)—John MacNab Wilson, founder and managing director Ontario Society for the Prevention of Cruelty to Animals, died yesterday at his home.

Where you always get a fair deal.

McKnight's Grocery
694 ARMOUR RD.
Phone 6134

PAYNE'S
"Unrivalled Prescription Service"
DRUG STORE
362 George
Phone 8643

Speed in treating muscular pain is essential... If trouble strikes... Just pat on Sloan's Liniment. You don't have to rub it in... Its penetrating warmth starts to act at once... Be prepared for family emergencies... Have a bottle of Sloan's handy.

For Quick Relief from strains, pains, bruises, minor sprains, muscular cramps, neuralgia, frost bites and chest colds.

SLOAN'S *Family* **LINIMENT**

Why Most Young Mothers
Use this External Way To Relieve Miseries of Children's Colds

STARTS TO WORK RIGHT AWAY.. KEEPS ON WORKING FOR HOURS!

Promptly Helps Relieve Coughing Spasms, Muscular Soreness or Tightness, Congestion and Irritation in Bronchial Tubes

It's really dangerous to neglect a child's cold! Most modern mothers know this.

That's why they turn to the time-tested home remedy for relieving miseries of children's colds —Vicks VapoRub. Experience has taught them what to expect when they rub VapoRub on throat, chest and back at bedtime.

Almost at once—in 3 minutes or less—the penetrating-stimulating action of VapoRub (explained above) starts bringing relief.

For hours this grand double-action keeps on working. Invites restful, refreshing, strengthening sleep. And often by morning most of the misery of the cold is gone.

Now when anyone in your family—child or grown-up—catches a cold, do what most modern mothers do, and use dependable **VICKS VAPORUB**

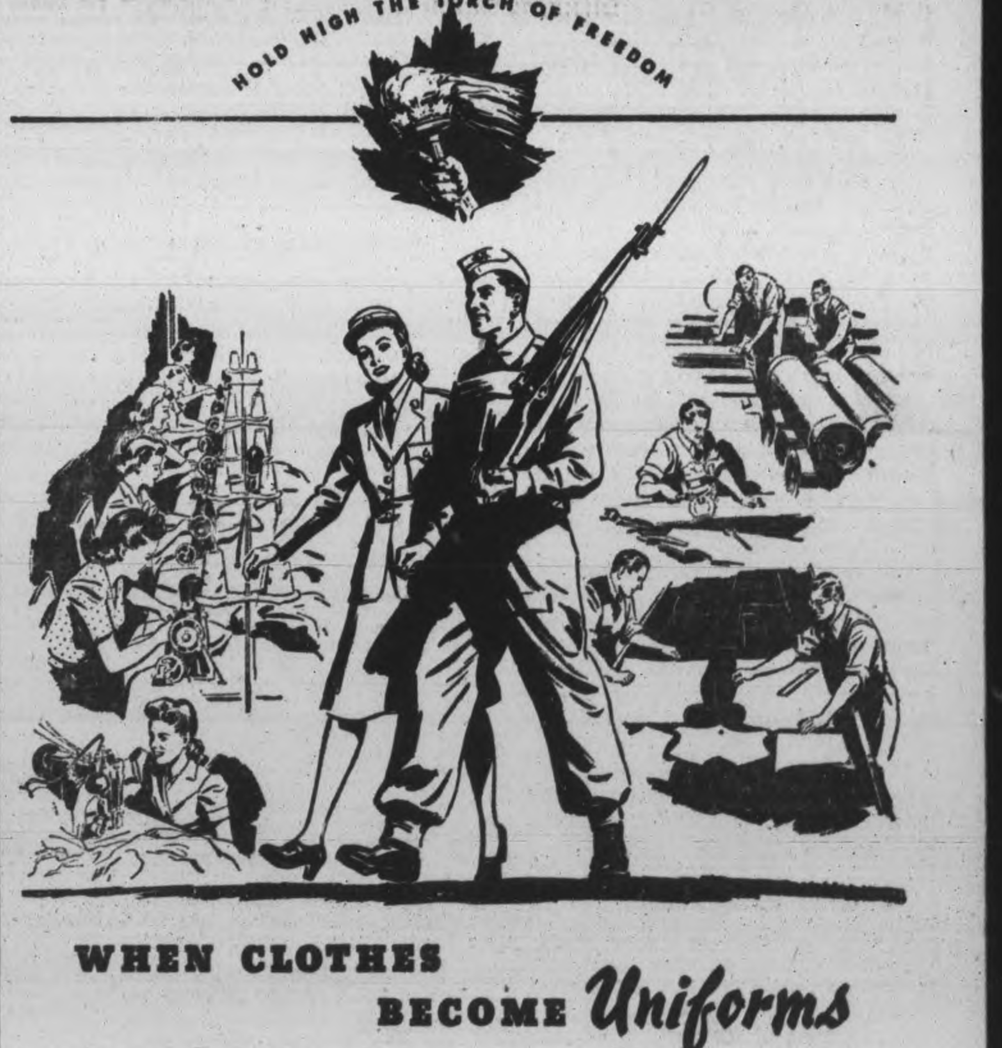

WHEN CLOTHES BECOME *Uniforms*

As the "survival war" develops, uniforms take the place of clothes. Not only armed services but civilian services require identification by uniforms, so the great garment industry is converted to war purposes.

In the great war drama an army of workers, chiefly women, are engaged in this important task of transforming peace-time "individualists" into uniformed members of war-time organizations.

Thousands of Canadian women, toiling to turn out uniforms for others to wear, are contributing beneficially to the total war effort. They are a valuable part of the great, united team of the United Nations.

To women in all lines of industry and in the home, the Bank of Montreal offers co-operation through savings and chequing accounts and other bank services available through hundreds of branches conveniently located.

BANK OF MONTREAL
"A BANK WHERE SMALL ACCOUNTS ARE WELCOME"
MODERN, EXPERIENCED BANKING SERVICE ...... *the Outcome of 126 Years' Successful Operation*

Peterborough Branch: C. S. CUMMER, Manager

Air Cadets Plan To Attend Dinner

COBOURG, Jan. 17—(ENS)—Cobourg air cadets, which are sponsored by the Rotary Club, will be guests of the club at a banquet to be held in the British Hotel on January 24, it was decided at the week-end luncheon meeting of the Rotary Club. The dinner will be followed by a display of motion pictures in the Cobourg Collegiate Institute by the Royal Canadian Air Force public relations division.

The Rotary Club and the R.C.A.F. have issued an invitation to the public to attend the moving pictures for which no admission is charged but it is requested that children be accompanied by an adult.

Flight Lieutenant D. R. P. Coats of the R.C.A.F. Recruiting Centre, Toronto, who is a member of the Winnipeg Rotary Club, along with Harold McClelland, newly-appointed manager of the Bell Telephone office at Cobourg, were guests at the Rotary luncheon.

2 Brothers Hit

TORONTO, Jan. 17 (CP). — Together in fighting in Sicily and Italy since last July, two Toronto brothers in the 48th Highlanders were victims of the same shell in an engagement in Italy Dec. 9, relatives here have been notified. Pte. William O. Hopkins, 22, was killed and his younger brother, Pte. Roderick, was wounded in the left hand.

Bogue's Bronchial Remedy has helped many people who are troubled with asthma.
Bogue's Drug Store
419 George Phone 8723

Phone 4629
Nights 6729
Peterborough Fuel & Transfer Co., Ltd.
Phone 4629 Nights 6729

We are at your service and will gladly advise you regarding first aid requisites. Be sure to ask for receipts at this Rexall Drug Store.
Elliott's
REXALL DRUG STORE

MRS. J. H. LALIBERTE now wakes up feeling fine. She never has headaches, backaches or constipation any more. "Fruit-a-tives" gave her the new health and pep of a healthy liver. Buck up *your* liver with "Fruit-a-tives", Canada's Largest Selling Liver Tablets.

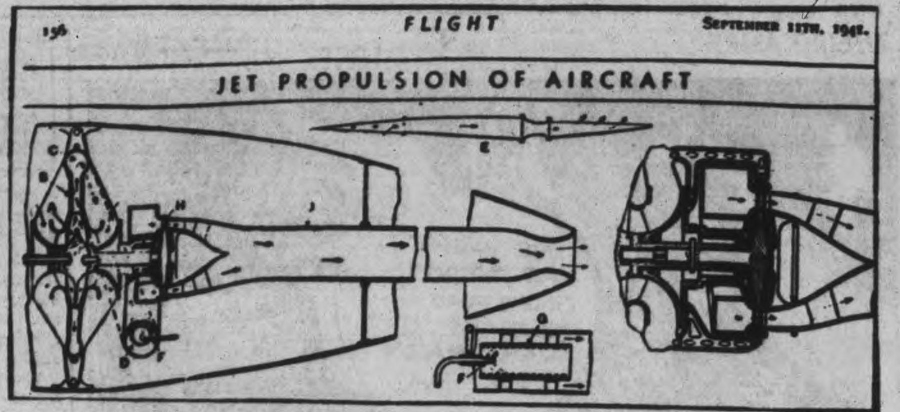

HOW ENGINE WORKS—The principles behind the much-written-about jet-propelled engine now being developed by the Allies for super-speed, high-flying propellerless planes is shown in this drawing of the Whittle propulsion plant which appeared in "Flight," a British aviation magazine, in 1941. Embodying these ideas, American scientists have made improvements which are now being tested in planes built in the U.S. to train personnel in jet-propulsion flying. The engine functions by scooping air into the plane's fuselage, where it is picked up by a high-speed compressor, heated by the addition of kerosene or another fuel in a combustion chamber, and ejected from a jet. The result is to project the plane forward.

Bethesda United Church Holds Annual Meeting

HARWOOD, Jan. 17.—(ENS). — The annual meeting of Bethesda United church was held recently with the congregation having a pot luck supper.

The Young People's Union conducted a short program, under the leadership of Miss Reta Bell. The convener gave a call to worship and Hayden Wellwood read the Scripture lesson. Mrs. J. Robson gave the topic, "God Depends On Me"; solo by Kenneth Symons; reading, Isobel Rutherford; solo by Shirley Drope, "The Cross of Red"; reading, Marie Isaac and a guitar solo by Merla Kelly.

Rev. M. O. Fisher took charge of the annual meeting. The Sunday school report was given by Garnet Linton, showing receipts $56.90, expenses $37.11. Balance $21.79. The Young People's Union report was given by Barbara Zufelt. Receipts $81.11, expenses $24.82; balance $56.29. Women's Missionary Society report was given by Mrs. F. McCulloch, showing a balance on hand of $28.54. Mrs. F. McCulloch gave the cemetery report. Receipts $66.60, expenses $41.88; balance $24.18. Mrs. H. Graham, secretary of the church, gave the report. Receipts $965.76, expenses $676.40; balance $289.36.

The elders are Hilton Graham, John Rosevear and Frank McCulloch; stewards are Garnet Isaac, Harold Davidson, Glenn Hogg, Arthur Lawton, Harry Hutchinson and John Moore.

Personals.

Mr J. R. Hall has returned after a week's visit with friends at Janetville.

Mrs. Albert Sandercock, Ajax, visited her parents over the week-end.

Mrs. Lloyd Hall is spending a week in Peterborough.

Rylstone Plant Presents Nearly Perfect Record

CAMPBELLFORD, Jan. 17 (ENS). —The best report on quality of any factory in Northumberland county was given by Rylstone Cheese and Butter Company at the annual patrons' meeting Saturday. The factory turned out 309,167 pounds of cheese and 99.4 per cent. of it was in the premium class giving them less than one per cent. less than a perfect score.

This record was attained through the entire operating season from April 1 to December 3 and as evidence of the difficulties of early and late season production their report showed that the 19 undergrades were scored before the middle of April and 44 boxes of 92's came between the 1st and 3rd of December which meant they had a perfect record from April 15 to November 30. And as an indication their cheese was of consistently good quality. Rylstone had 14 consecutive shipments of 95's. Their average score of 94.289 was, according to Dairy Instructor J. A. Murray, "the highest I know of in the county." Pointing to changing conditions he said it was just a few years ago that factories were striving to get an average of 93, "and this year, in the 20 factories I visit there is only one factory that is under 93."

During his address to the gathering, over which F. M. Rutherford presided as chairman, Mr. Murray told of the improved results to be expected from the use of the new type of filter disc which it had been expected earlier would be put into general use during 1944. Latest reports on this type of filter indicated that it would not become generally available as lack of help would not permit a sufficient supply to be made. He pointed to the promise of an increased price as one of 1944's "redeeming features" so far as the farmer was concerned.

Discuss Prices.

More detailed information on the price question was given by President Fred W. Barnum, who quoted a letter from S. L. Joss, secretary of the Provincial Association, regarding the meeting with Honorable J. G. Gardner. It was pointed out by Mr. Joss that the 30 cents per hundred milk bonus now in effect was to continue and this in addition to the basic price of 20 cents plus premium and provincial bonus making a possible of 27½ cents for top grade f.o.b. shipping point. There was nothing picayune in the new milk bonus since according to Mr. Barnum it would run the price for milk up to something over $2 per hundred compared to 1.87 this past year. To make this even more impressive was the fact that unlike nearly every other factory in the county Rylstone had actually increased the amount of milk handled at the plant last year from 3,718,034 to 3,744,126. This was due to the fact the 50 regular patrons had increased the size of their herds and there were several extra suppliers of milk in the early spring and late fall.

The annual statement disclosed a drop of 4,525 pounds in cheese output which stood last year at 309,167. It took 12.11 pounds of milk for every pound of cheese compared to 11.88 in 1942. The total amount of fat was 116,885 compared to 113,007 the preceding year, and the gross receipts of $77,490.06 were up approximately $3,000. From cheese alone they got $75,163.73 for an average of 24.31 cents a pound, and fat brought 59.95 cents, including bonus and cream money. In addition to the cheese they had 7,505 pounds of whey butterfat which brought $2,326.33, while premiums on high scoring cheese netted $5,414.81 and provincial subsidy $6,183.34. This meant patrons received an average of $1.87 per hundred or $56.15 per standard of milk which had an average test of 3.2 and gave 2.64 pounds of cheese per pound of fat. A breakdown of grading returns indicated 1,671 boxes of 95's; 1,008 boxes of 94's; 621 of 93's; 44 of 92's, and 19 undergrades.

More Profits.

Agriculture Representative R. C. Banbury of Brighton was a guest of the meeting and he said that agriculture was a field that would probably be faced always with problems and felt it was true to say the farmer was "often making more money than he thinks he is." He spoke of changing conditions and recalled how only a few years ago a man was considered to be a good farmer if he got enough eggs from his hens to put a supply on the table at Easter. Now the peak production is being maintained at that period and this same thing might be applied to cattle which with little more feed than is required to keep them could be producing milk throughout the winter. Canadian exports of agriculture products have increased fifty per cent. above 1938 and this output is being handled by half as many people.

Mr. Banbury could foresee no improvement in the farm labor situation in 1944 and he felt that one reason why labor would always be a problem was that farm wages could not compete with industry. The trend had always been for the good farm laborer to get a farm of his own—"the farm laborer of yesterday is the farmer of tomorrow." On the question of cow care Mr. Banbury stated it was possible for one man to get twice as much from a dozen cows as another and it's all a matter of cow comfort and care. Too many just shut their eyes to things that should be done and walk out of the stable.

"You must keep them comfortable for maximum production. A cow will milk for 300 days in the year just as readily as for only 200. For the farmer who has the equipment more money can be made when he gets this extra production. Give her all the good clover hay she'll eat and your a long way toward milking ten instead of six months," he said, adding that the diet should also be supplemented with chop and oil cake.

Following Mr. Banbury's remarks the election of officers took place, with F. W. Barnum being renamed as president and secretary, and the following directors were elected: Charles Stewart, Wilfred Spencer, Thomas McKeown and Ernest Irwin. William Moore was re-engaged as cheesemaker.

W.I. Collects, Ships 110 Tons Jam, Honey

COBOURG, Jan. 17—(ENS)—Cobourg's objective in the Red Cross campaign is $8,500, it was announced at the meeting of the Cobourg branch of the Red Cross. A letter from the Toronto headquarters of the Red Cross revealed that the 110 tons of jam and honey collected in the town and county by the Women's Institutes had been forwarded to England.

The report of the workroom showed that purchases in December of 1943 amounted to $400.75. Shipments for December consisted of 40 leather coats, 285 pieces of hospital equipment, 21 large quilts, 13 small quilts, 178 garments for Russia, 31 sewn articles, 205 knitted garments and 340 layette pieces, or a total shipment of 1,113.

Roseneath News

Mr. and Mrs. Earnest Timlin accompanied by their daughter, Mrs. H. Haynes and son Billie of Cobourg visited Mr. Timlin's mother, Mrs. Willis Stewart, and Mr. Stewart at Tyrone.

Mrs. J. Robins is visiting in Cobourg with her daughter, Mrs. A. Fetters and Mr. Fetters.

Mr. and Mrs. J. Beavis and daughter Elaine visited relatives in Hastings during the week-end.

Among those attending a party at Mr. and Mrs. Stewart Atkinson's home in honor of their son, Trevor Atkinson, R.C.A.F. and Mrs. Atkinson were: Mr. and Mrs. J. T. Drope, Mrs. W. Houghtailing and Miss Elsie Yule, Mrs. D. Brisbin and Perry Brisbin.

Capt. Dean, Toronto, of the church army attended St. James' Anglican Church on Sunday with the rector, Rev. W. J. Lennox.

Rfn. Elmer Sherwin of Stratford, Pte. Wallace Boyle of Peterborough and Pte. Lavergne Towns, Kingston, visited at their homes here during the week-end.

Pte. John Leonard of London visited Mrs. Leonard during the week-end.

Cpl. W. Robins, R.C.A.F., New Liskeard and Mrs. Robins, Toronto, are spending a week at their home here.

Many friends of Mrs. Archie Mouncey will be pleased to learn she is recovering from a serious illness.

Why Most Young Mothers

Use this External Way To Relieve Miseries of **Children's Colds**

STARTS TO WORK RIGHT AWAY.. KEEPS ON WORKING FOR HOURS!

Promptly Helps Relieve Coughing Spasms, Muscular Soreness or Tightness, Congestion and Irritation in Bronchial Tubes

It's really dangerous to neglect a child's cold! Most modern mothers know this.

That's why they turn to the time-tested home remedy for relieving miseries of children's colds —Vicks VapoRub. Experience has taught them what to expect when they rub VapoRub on throat, chest and back at bedtime.

Almost at once—in 3 minutes or less—the penetrating-stimulating action of VapoRub (explained above) starts bringing relief.

For hours this grand double-action keeps on working. Invites restful, refreshing, strengthening sleep. And often by morning most of the misery of the cold is gone.

Now when anyone in your family—child or grown-up—catches a cold, do what most modern mothers do, and use dependable

VICKS VAPORUB

Funeral Held For S. H. Rowe

CAMPBELLFORD, Jan. 17 (ENS) —The district lost another of its esteemed citizens with the passing of Samuel Henry Rowe, 81, a farmer of the Healey Falls vicinity who retired to this town sixteen years ago. Mr. Rowe had been in failing health for the past year and succumbed at his home on Victoria street following an illness of three weeks. He was born in Seymour township, a son of the late William Rowe and Mary Dunk and spent most of his years on his farm on the 12th Concession, which he purchased following his marriage to Mary McKeown of Stanwood 56 years ago.

Though farming was his primary affair Mr. Rowe also took a considerable interest in community matters and as a consequence he was for a number of years a school trustee for S.S. No. 9, Stanwood, and as a farmer dairyman was among the original stockholders at the Stanwood Cheese and Butter Company. Mr. Rowe became a member of L.O.L. No. 1338, Stanwood, over 60 years ago and was a Past Master of the Lodge as well as being a member of the Black Knights in Havelock.

His death marked the first break in his large family in fifty-six years, and there survive besides his widow four sons, George G. of Toronto; William A., Fred J. and Ralph H. of Campbellford, and six daughters, Mrs. Ross Anderson (Jessie), of Hoards; Mrs. Chester Irwin (Ethel), of Seymour; Mrs. Alfred Brown (Ida), of Napanee; Mrs. Sam Hutton (Clara), of Peterborough; Mrs. Donald Dalgleish (Hazel), of Peterborough; Mrs. William Macoun (Irene), of Seymour. One brother, Albert, of Campbellford and a sister, Mrs. Annie Hubble of Glen Ross, also survive.

The funeral service was conducted from Bennett's Funeral Parlors, Frank street, at 2 o'clock Saturday afternoon by Rev. G. N. Maxwell of St. John's United church and interment was was made in Mount Pleasant cemetery. The pallbearers were six sons-in-law, Ross Anderson, Chester Irwin, Alfred Brown, Sam Hutton, Donald Dalgleish and William Macoun and the flowerbearers were five grandsons, Harry Irwin, Cecil Irwin, Clarence Irwin, Kenneth Hutton, Billy Rowe; and Glen Brunton.

Expect 2 Candidates To Run For Reeve

COBOURG, Jna. 17 (ENS)—January session of the Northumberland and Durham Counties Council will open on Tuesday night at 7:30 for the election of the warden. Two have signified their intention of running for this position, Reeve L. E. Kelley of Hastings and Reeve Wilbur Cole of Hamilton township. Reeve Kelley was an unsuccessful candidate for warden two years ago but it is Reeve Cole's first try. There will be eleven new faces when council assembles, the largest number of newcomers in many years. Considerable portion of council was re-elected to same positions, while others moved up from deputy -reeve to reeve, leaving vacancies for new members.

Instal Officers

COBOURG, Jan. 17 — (ENS) — Newly-installed officers for 1944 of the Cobourg Kinsmen Club are Harold Bellamy, president; R. W. D. Affleck, vice-president; Gordon McCullagh, secretary; Jack Cooke, treasurer; Jack Primeau, registrar; directors, R. Mallory, C. Jackson and A. Knight. During 1943 the Cobourg Kinsmen Club has forwarded $1,874 to the Milk-for-Britain headquarters. During the year the Kinettes raised the sum of $1,066.

MOFFAT ELECTRIC RANGES
Featuring Therm-o-matic Synchrotime Control and Famous Moffat Red Spot Element
Free Illustrated Booklet
Agents:
Miller-Powell Co.
438 GEORGE ST.
Phone 6453

COLEMAN BROS.
Painting and Decorating Contractors
447 George St., N. Phone 4485
Established 1906
TAR BOX MOPS
$1.50 up.
Benjamin Moore's Paints
Sunworthy Wallpapers

For your Suit, Topcoat or Overcoat visit our men's clothing department on the 2nd Floor
M. S. ZACKS & SON
424 George St. Phone 7573

Arthritic Pains Curbed Easy Way

A new medicinal compound called Rosal quickly circulates through your blood helping to remove poisons that often cause soreness and rheumatic and arthritic pains Just send your name, card will do for $1.00 Rosal free No cost No obligation Just tell others if it helps your arthritic pains Knox Co., H-37 Knox Bldg, Fort Erie North, Ontario.—(Advt.)

ARCHBISHOP—Rt. Rev. Bernard Griffin, newly-appointed Archbishop of Westminster, is active in his city's air raid warden service. He is pictured in this exclusive photo, wearing his civil defence uniform. He will be enthroned in Westminster Cathedral January 18. His Grace served in the navy and the R.A.F. in the last war.

Institute Told Story Of First Railroad

HARWOOD, Jan. 17—(ENS)). — The Women's Institute held the January meeting at the home of Mrs. Russel Johnston, when the history of Harwood's first railway was outlined. The third vice-president, Mrs. Ellis Isaac, presided, and Mrs. Lawton, Mrs. R. S. Johnson, Mrs. T. Callahan and Mrs. W. Bell offered to have Red Cross quiltings at their homes.

Letters were read from soldiers in Canada: Hilton Sherwin, Stanley Payne, Jim Callahan, George Lean and from Earle Linton, England.

Mrs. Frank Shearer was convener of the program. A reading was given by Ms. H. Graham and instrumental number by Miss Lottie Drope, and a paper, "The First Railway Coming Into Harwood," by Mrs. C. Burrison. The War Savings Stamp was won by Mrs. A. Lawton. The February meeting will be held at the home of Mrs. George Isaac.

Recover 3 Bodies

VICTORIA, Jan. 17 (CP) — An automobile holding three bodies was pulled from Victoria harbor waters Saturday, leaving only one man missing of five who disappeared New Year's Day. The bodies recovered Saturday were identified as those of Frank Masters, Joseph Marino and Dan Bethune. The body of Frank Brundridge was found a week ago. Still missing is Robert Duncan, owner of the car.

Honor Memory Of L.-Cpl Donald

CAMPBELLFORD, Jan. 17 (ENS) —Legion members went in a body and with a large number of citizens nearly filled St. Andrew's church Sunday afternoon, when memorial services were conducted in honor of Lance Corporal Angus Donald, son of Mr and Mrs. Arthur Donald, Wallace street.

L-Cpl. Donald was reported killed in action while serving in the Italian theatre on December 21. He went overseas two years after transferring from the Midland Regiment with which he joined up in 1940. Prior to his enlistment he had worked as a plumber with his brother William. He was born in this town and received his education in the Campbellford schools.

He was in England for some time before being sent to the Mediterranean and Sicily where he was wounded last June. A brother, Stewart, in Italy was reported wounded on December 16, and another brother, Jack, is also overseas. A brother, William, of Campbellford, and two sisters, Mrs. Edwin Little and Stella survive in addition to his parents.

The memorial service was conducted by Rev. J. O. Ralston who gave a timely message pointing out that life was essentially risky at its best. He said the obligation of citizenship included the duty of defending one's country and this was only second to duty to God. "Whatever blessings may come as a result of the peace, this family can remember that they have contributed to that cause." The choir sang "Crossing the Bar" and Mrs. Charles Milne as soloist contributed "The City Four Square."

Animal Lover Dies

TORONTO, Jan. 17 (CP)—John MacNab Wilson, founder and managing director Ontario Society for the Prevention of Cruelty to Animals, died yesterday at his home.

Where you always get a fair deal.
McKnight's Grocery
694 ARMOUR RD.
Phone 6134

PAYNE'S
"Unrivalled Prescription Service"
DRUG STORE
362 George
Phone 8643

Speed in treating muscular pain is essential... If trouble strikes... Just pat on Sloan's Liniment. You don't have to rub it in... Its penetrating warmth starts to act at once... Be prepared for family emergencies... Have a bottle of Sloan's handy.

For Quick Relief from strains, pains, bruises, minor sprains, muscular cramps, neuralgia, frost bites and chest colds.

SLOAN'S *Family* LINIMENT

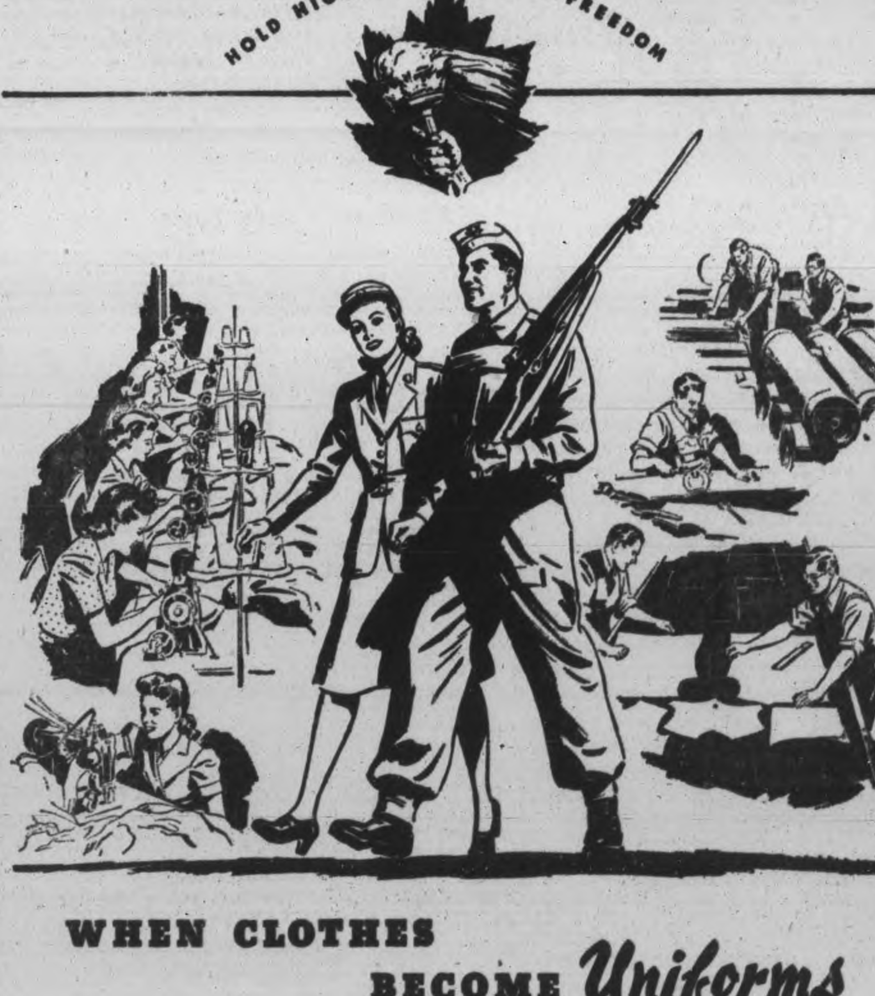

WHEN CLOTHES BECOME *Uniforms*

As the "survival war" develops, uniforms take the place of clothes. Not only armed services but civilian services require identification by uniforms, so the great garment industry is converted to war purposes.

In the great war drama an army of workers, chiefly women, are engaged in this important task of transforming peace-time "individualists" into uniformed members of war-time organizations.

Thousands of Canadian women, toiling to turn out uniforms for others to wear, are contributing beneficially to the total war effort. They are a valuable part of the great, united team of the United Nations.

To women in all lines of industry and in the home, the Bank of Montreal offers co-operation through savings and chequing accounts and other bank services available through hundreds of branches conveniently located.

BANK OF MONTREAL
"A BANK WHERE SMALL ACCOUNTS ARE WELCOME"
MODERN, EXPERIENCED BANKING SERVICE ...... *the Outcome of 126 Years' Successful Operation*

Peterborough Branch: C. S. CUMMER, Manager

The Examiner

The Peterborough Examiner, published each evening by Peterborough Examiner, Limited. Office, Hunter and Water Streets, Peterborough, Ont.

W. RUPERT DAVIES, President
H. L. GARNER, General Manager
G. WILSON CRAW, Managing Editor

Subscription Rates 20c per week in City of Peterborough delivered by carrier; $6.00 per year by mail to outside points.

Members Canadian Press; Audit Bureau of Circulation; Canadian Daily Newspaper Association; Empire Press Union; Ontario Provincial Dailies Association.

TELEPHONE 4641
Private Branch Exchange to all Departments

MONDAY, JANUARY 17, 1944

Abandoning The Canol Project

The Truman Committee has strongly recommended that the U.S. Army's oil development in the Mackenzie River district be abandoned at once. The expense of that project was estimated at $134,000,000, and the Committee insists that nothing further be done about it in the construction of pipeline and refinery, until the United States government is assured of "suitable rights" in the development. The Truman Committee has taken expert advice, and has discovered that there is "one of the most impressive surface manifestations of petroleum in the Western Hemisphere" near Cape Simpson, east of Point Barrow in Alaska, and thus in U.S. territory. There is a region there of 30,000 square miles which has been reserved solely for the U.S. Navy. Why, the Committee wants to know, cannot some of this rich yield be used for the Army as well, instead of seeking oil in Canadian territory. Wallace E. Pratt, a geologist and director of the Standard Oil Company of New Jersey, spoke thus in advising the Truman Committee:

> "Thus we have the anomalous situation that the United States Army is driven by the realities of war to draw upon the natural resources of another nation, Canada, in an effort to insure adequate supplies of aviation fuels for the Air Corps, while the United States Navy holds a totally undeveloped twenty-year-old petroleum reserve in the adjacent territory of Alaska. We are slow to realize that our air force needs fuel as well as our battleships and that our own potential sources of these critical fuels in the Far North have already been too long neglected."

If the U.S. decides to stop work on Canol, and write off its loss to experience we do not think that Canada will mind. It is rather annoying, however, that a suggestion has been made in the U.S. that the Canadian government in some way inveigled the U.S. Army into setting up its great establishment at Fort Norman, so that we might benefit from it. Canada, so far as we can see, gains nothing from Canol. If the U.S. wants to abandon it, we shall feel no sense of grievance.

The Indefensible Practical Joke

There is an old proverb which says, "Jokes should have sheep's teeth, not dog's". Nothing is less funny than the practical joke which results in someone being badly hurt. The newspapers recently have given publicity to the fact that Freddie Bartholomew, who will be remembered as a child star in the films, has been discharged from the American army because he is unfit for military service; he is so because four years ago some wag pulled a chair from under him as he was sitting down, and he has been forced to wear a brace on his back ever since. If that is funny, we miss the point of the joke.

The publicity for Bartholomew is attributable, of course, to the fact that he is known by many thousands of movie-goers. But how many people are there, unknown to fame, who have been similarly injured by practical jokers who do not know what is funny and what is not?

There are practical jokes which are very funny indeed. But there is nothing funny about causing someone physical pain, indignity or possible injury.

Army Revival Tents

He was an astute man who conceived the idea of the 'revival tents' which are maintained behind the lines of the American Fifth Army in Italy. When a man comes out of the fighting he can go to one of these tents and get a shower, a shave, a massage if he needs one, and a clean uniform and underwear; to say that he "feels like a new man" after such treatment is no more than a bald statement of the truth.

In the course of bitter fighting a soldier becomes dirty, sweaty, wet, unshaven and uncomfortable; when he comes out of the lines or the battle he wants rest more than anything else in the world. What will rest him most quickly and efficiently? A thorough clean-up and a good meal. The revival tents provide the former, and the commissary does its best to provide the latter.

The soldiers of citizen armies have been used to a reasonable standard of luxury in their private lives; dirt and lice and frowsy clothes are bad for their morale. A chance to make themselves clean raises their spirits. The revival tents have proved extremely popular; the soldiers of the Fifth Army probably agree with the wit who said that he could get along without the necessities of life if only he were spared its luxuries.

Eisenhower's Big 'If'

Everybody knows that General Eisenhower said that we would win the war in Europe this year. But not many people seem to remember that he said that we should do so *if* every man and woman in every part of every one of the United Nations got down to the job and worked unsparingly for victory. That is a very big 'if'.

There are indications to be seen everywhere—some small and some conspicuous—that many people think that our victory is now assured, and that the time has come to ease off a bit here, and relax a little there, and in general to snatch a forestaste of the sweets of victory. No greater mistake could be made. The last hundred yards of the race will be the hardest, and we dare not slacken pace or rest until we have finished the course.

Many people will say: Industry is slackening; men are being laid off; if the government has all the armaments it wants surely that is a sign that the war is nearly over and that further strenuous exertion is not needed. In reply to this we shall repeat what we said in a recent editorial: industry is not slackening its efforts; it is changing because the Department of Munitions and Supply has asked it to change, and it is as busily engaged in war manufactures as it was a year ago; the materials needed have changed, but the necessity is as great as ever. If you do not think that the war is as serious as it was, read the daily accounts of the battles which our men and our allies are fighting; and remember that the last great assault has yet to come.

We must draw attention to another matter in this connection: if the idea becomes widespread that the war is as good as over, what will happen to our next Victory Loan? We must find the money for that Loan in quantity certainly not less than was asked of us last October. Nor will the next Loan be the last. If anyone imagines that the war is almost over, we must remind him that no war is over until it is paid for, and that we shall have to keep on paying for a long time.

Let us not allow ourselves to slip into a foolish complacency about the war. Such complacency would give the enemy the chance which he is looking for. The war is in its final desperate phase, and the struggle will be greatly intensified by spring. This is not time for counting our chickens before they are hatched. Remember Eisenhower's big 'if'.

A Matter Of Good Taste

The St. Thomas *Times-Journal* makes a comment on a matter of taste which we feel may be of interest to our readers, and we reproduce it here in full:

> "Some people are so wrapped up in what concerns them personally they fail to understand that others have feelings. In St. Thomas quite recently a woman sadly bereaved by the death of her husband was interviewed by a large number of parties seeking to purchase her home, her motor car or pieces of household furniture, this before the woman had recovered in any degree from the severe shock she had undergone or any chance to decide in her own mind what her course in the future might be. These would-be purchasers needed something and could not wait a reasonable time before starting negotiations. Their hasty action aggravated the bereaved woman's grief and lessened her faith in humanity.
>
> "This is not an isolated case. Some time ago the writer, calling at a home where the head of the house lay dead, overheard an agent, as he stood by the side of the casket, suggest to the sobbing widow that his services were available should she decide to dispose of her property.
>
> "Persons who do this sort of thing do not possess any sense of decency. They should think twice before rushing into the sacred thoughts of newly-bereaved people with business matters."

There is more than a hint of the vulture about such conduct as this. A careful consideration for the feelings of others is a mark of civilization, and a thing which we do well to foster in our daily life. There are times, of course, when too great a tenderness for other people's feelings is inadvisable, and when plain speaking is necessary in order to clear the air. But this is rarely the case in a house which has recently been visited by death.

NOTE AND COMMENT

A new born child in Tennessee weighs 18 pounds, 10½ ounces. And to think that a few days ago his parents were probably referring to him as "a little stranger".

The gasoline used in the raids on Hamburg by the R.A.F., the R.C.A.F., and the American fliers would equal the full value of 288,750 of our AA ration books. If you didn't know before, that is why we have rationing.

Farming News and Views

By HON. DUNCAN MARSHALL

WITH the land locked in the grip of winter's frost the farmer plans for spring seeding. The seasons follow each other with inexorable certainty and the farmer's business will not brook delay. Upon his business of producing food human life depends, and of course his own and his family's lives are included. It is under this urge he works, and as the seasons run he knows that over a period of years it is certainly the early bird that gets the worm in farming. Crops seeded at the earliest possible date have the best chance for yielding a fair harvest. We have few enough days for growth in this country and days of sunshine on moist earth must not be missed, so every preparation for early seeding should be attended to ahead of time. The year just past was one which didn't produce an abundance of good seed grain, and I feel sure that most farmers realizing this have their seed well in hand. Tests for germination will have been made, decisions arrived at as to what crops will be grown and that part of the preparations for seeding should be done before now. It is a good plan to have a little extra seed in case you decide to make some changes in seeding different fields but the forehanded farmer will see to that.

◇ ◇ ◇

ONE preparation for seeding which should not be neglected is to get other work out of the way. If you are feeding pigs or milking dairy cows, a good store of feed should be laid up during winter weather so you can be sure not to have spring work interrupted by the necessity of going for feed or grinding it in days when you should be on the fields. Work that can be done before spring breaks should all be gotten out of the way in good time. It is easy to mention these things but we all know it is just as easy to neglect some of them and I know of no better way to avoid that than to keep making lists of what there is to do and so take them up in orderly fashion. I frequently found myself compelled to leave home for some days and I always seemed to get more accomplished if lists were made out, of what was to be done and what should take precedence as we proceeded with the different tasks. I am also firmly of the opinion that such a list is important to the farmer when he is always there to direct affairs. There is always plenty to do and you have much in sight to prevent you forgetting, but how often do we halt at the end of the day to remark, "Oh! I forgot entirely to do this or attend to that?"

Farmers have, over a period of years, been doing more writing and more keeping of accounts in connection with the different phases of their business, and I am sure every one of them will agree that the more they get of their business—their planning and their achievements down on paper, the better they are informed as to where they are at and why.

◇ ◇ ◇

THERE is always a good deal of discussion about what is good farming practice, and in this we sometimes forget the character of the soil, or the average rainfall, both of which will likely have a good deal to do with proper treatment of land. A good farmer said to me not long ago, in a discussion of such matters, "Well, I know my headlands are all well farmed for I see the results." This is very true in farming in this province, as farmers are accustomed to plough the headlands of their field with a good deal of care. Before they are ploughed the team or the tractor is turning on these headlands and firming the soil. In the spring the same thing takes place when discing, harrowing, and using the seed drill, and a packer if one is employed. The headlands are better cultivated and better packed and, if carefully seeded, you find the greenest parts of the field, as the grain sprouts, are the headlands. This man said, "How green are my headlands? is the question I ask myself as the crop comes up." He doubtless had in mind that charming rural story of Wales, "How Green is My Valley." I always remember my first lesson in land packing when a small boy. A field was seeded by my father and there were quite a few scattered limestone on it that would interfere with the reaper when cutting the crop. We picked these rolling stones, using a lumber wagon, the field was then rolled and as the crop came up you could see bright green strips showing where the wagon wheels pressed the soil and where a heavy load of stones was driven across the field, to be unloaded, the growing grain was more vigorous than even in the wheel marks up and down the field. That was a good lesson in the value of firming soil in which we plant crops, and the promoting of rapid growth by the process. This and other lessons we learn of the proper treatment of land, in which we seed spring crops, and every year we can improve our farming by close observation of the results of different practices on farms.

◇ ◇ ◇

IT IS a rare thing when farmers can call a strike and they have rather poor chances of going through with it. There has been one, however, and of all places it was in Yorkshire, England. This is a great grass county and its northern climate does not favor wheat growing so the farmers were putting forth extra efforts in milk production. The Ministry of Food, of the Government, through the War Agricultural Executive Committee, was ordering more grass to be ploughed and closed two milk shipping stations declaring them redundant. The farmers of North Yorkshire met and demanded that they be reopened. The Ministry of Food refused, and the farmers stated they would take "unconstitutional action" if it was not done. The result was that finally 85 Upper Nidderdale farmers withheld 11,000 lbs. of milk daily from shipment. The milk was used on these farms to make cheese and feed young stock. At the end of twelve days the "Committee" agreed that these two milk shipping stations should be given a chance to reopen by Jan. 1st, or be compensated on "generous terms." The compulsion of Government control doesn't sit well on Yorkshire men.

◇ ◇ ◇

THE Ministry of Food in Britain has cut down the allowance of liquid milk to catering establishments by two thirds, which means they will have to become larger users of powdered milk. This will increase as largely as possible the importation of milk powder from Canada and the United States. It is even suggested that catering establishments should use only powdered or preserved milk.

◇ ◇ ◇

A Scottish Farm Journal speaking of the Agricultural Conference at Hot Springs, queries "Hot Springs or Hot Air?" This is a criticism of the delay upon the part of the British Government to implement by an announced policy the conclusion arrived at in the Hot Springs meeting in the United States.

◇ ◇ ◇

THE bonus on pigs announced by Federal Government will be appreciated but it was rather long delayed. The performances of the Bacon Board have not been much to enthuse over at any time. If a four year contract is completed with Britain it will be all to the good, and the plan of paying this bonus of $3 on grade A or Selects, and $2 per pig on B1 will be an incentive for the production of more high quality bacon which will be the only kind that will find a ready export market after the war.

THEIR KAMPF — By Thomas

Doctors and Advertising

(CHATHAM NEWS)

IN this day it is considered undignified and unethical for members of the medical profession to advertise. That is, the physicians and surgeons themselves have set up a code of professional conduct which specifies regular advertising as something that just "isn't done"; although the general public who entrust their lives to the members of this profession would no doubt often consider it an advantage to know something about the special qualifications of the men they are forced to consult in times of illness or injury.

But this was not always so. The Brockville Recorder and Times has resurrected a copy of the Recorder published in December of 1824 which contains the advertisement of a physician who had then, recently established himself in the township of Matilda, Dundas county and it read as follows:

"Doctor John Lindon, having had a regular education as a classical scholar and been lawfully bred to the study of Physic & Surgery under the instruction of the most respectable as well as the most able of the Faculty of Montreal and Quebec and having also attended two courses of lectures at the Schola Medicinae in Montreal and the Montreal Medical Institution in all the branches of the healing art, viz., Anatomy, Physiology, Surgery, Theory & Practice of Physic, the Diseases of Women and Children and Chemistry, offers himself to the Public in the line of his profession (he hopes) as a Safe and Prudent Physician who will be moderate in his charges & attentive to his patients. Dr. Lindon has had the advantage of seeing the practice of the General Hospital of Montreal last winter and of witnessing the happy effects of many new modes of treating diseases which but few of the Doctors know anything of, that is, those who have never attended the class. Dr. Lindon understands Medical Electricity and has a machine on a new plan of his own improvement at his Lodgings in the Fourth Town, or Matilda, near Major Merkley's."

Of course Dr. Lindon lived in the age of quacks when people were well warned against the travelling medicine man; but even today there are some doctors with better qualifications than others— some specialists in various forms of illnesses—and why should they not let their abilities be known to the masses through the regular advertising columns of the newspapers? It may be argued that the public might be "taken in" by false claims in advertisements; but only graduate doctors would be allowed to advertise, and if there are men in the profession who would thus take advantage of the opportunity to mislead the public, they could be weeded out just the same as they can be dismissed from the profession now for any form of mal-practice.

He Was the First Drama Critic

A LONG TIME AGO—certainly it was before man made a practice of leaving written records for the confusion of posterity—an eye-filling and sonorous inhabitant of a village on a shore near the Mediterranean was overmastered by an impulse to mount a rock and recite in a darkling and heroic manner. By this experiment he made two pregnant discoveries—first, that he himself had found the new release distinctly pleasurable, and second, that his neighbours, through some unexpected and, indeed, inexplicable docility, were quite willing to listen to him. He was the first tragedian.

But among those listening neighbours was one who felt not only the liveliest interest but also the bite of envy. He too yearned to get up on that rock and hold the crowd enthralled. But he was of such voice and shape and aspect that he know all the villagers would laugh at him. Well, suppose they did? He would rather get up on the rock and be laughed at than not get on it at all. It is part of the tradition of the theatre that unto this day his descendants conceal with varying success an ancient heartache because no one wants them to play Hamlet. He was the first comedian.

A third villager felt the selfsame call but knew that he was no instrument for such music. A pity, too, because his was the livelier mind. Into that mind as he wandered over the countryside or lay under the stars there would come words so much happier, so much more stirring, than any which those two dolts were spouting. At last the pressure from within became more than he could bear. He could not resist taking the other two aside and whispering little suggestions into their half-offended ears. Thus he, too, would be represented on the rock. Inadequately, to be sure.... But, if only by proxy, he too, would mount the rock. He was the first playwright. With those three in action the theatre had come into the world. Since then it has undergone no important change or improvement.

Now although I am getting on, it must be clear that I can have learned all this only by hearsay. It was told to me one afternoon in London by one of my betters, a sage with a snowy white beard who looked at least as if he might have been present. His name is Bernard Shaw. And all I would add to the tale as he told it is this. Soon after the theatre was founded, while the first tragedian and the first comedian, although already showing signs of wear and tear, were still holding the affections of the public, one of the cross-grained villagers as the crowd dispersed one day was overhead to grumble, "They aren't as good as they used to be."....He was the first dramatic critic.—From "Long, Long Ago," by Alexander Woollcott. (New York: Viking.)

Culled From Our Contemporaries

Just Hard Work

If we are to have a high standard of living and a fair degree of social security we must work for it....

The only way we can maintain an eight billion dollar national income is to produce and trade. During the war that's simple. There is a market for everything we can find the labour and the raw materials to produce—the maw of war and destruction. But when peace comes we can only maintain Canadian people at work by producing what we can trade and sell.

To the West that means wheat and pork, beef and coal, timber and salmon. Nature has provided that we can produce great surpluses of these commodities over what we use. We must trade them on a fair price basis else we cannot be prosperous. Let's keep that squarely in our minds. Production and trade are the very foundations of post-war employment and social security.—Lethbridge Herald.

So Do We

After the scientists have discovered cures for cancer, and other serious ills of mankind, we wish they would settle down to find something to cure a common cold.—Chatham News.

First "Pin-Up" Girl

Our first impression of a 'pin-up' girl was the little rural schoolmate who came out second best in an encounter with a barbed wire fence she crossed en route to school.—Kitchener Record.

Sir Lyman's Home Town

The tributes now being paid in the east to Sir Lyman Duff will be endorsed by Victorians who knew him as a fellow townsman. It is well said that he belongs to a small group of the elect among Canadian judges. Both on and off the Bench he has been known for his studious ways, his fine understanding, his unusual interests, his kindly nature and his great knowledge. The legal profession always has regarded his opinions as models of clarity, sound reasoning and judicial wisdom. He has guarded above all else the ethics of his profession, the independence of the Bench and the integrity of the judiciary. His has truly been an illustrious career.—Victoria Times.

Hard To Believe How Time Flies

JANUARY 17

1914 Senator George A. Cox, formerly of Peterborough and connected with many industrial institutions dies in Toronto.

It is announced at the city hall that the building permits issued here last year totalled $488,540.

Margaret Anglin, famous Canadian actress is coming to the Grand in "As You Like It."

The Conservatory of Music orchestra under the direction of Rupert Gliddon gives a successful concert.

K. W. Schmuck of Toronto has taken over the ownership of the Grand Hotel from P. O. McCrohn.

1924 G. N. Moncrief, North Monaghan assessor, resigns because of conscientious scruples about signing the final declaration.

John Crane has been elected president of the Peterborough Clearing House Association.

R. F. Kempt's Norwood rink wins the Neill Trophy here defeating R. H. Charlton of Lakefield in the final game.

Willie Cutt of Rochester, N.Y., defeats Al Williams of Peterborough by a technical knockout in the third round of a boxing bout here.

1934 The 3rd Prince fo Wales Dragoons sergents' mess has received a message from the H.R.H. Prince of Wales.

The resignation of President Joseph Bell is accepted by the Peterborough branch of the C.C.F.

Havelock teachers protest to the school board that their salaries are inadequate and ask for a raise.

Ozark Ripley, famous naturalist, addresses the Peterborough Fish and Game Association.

Peterborough intermediates with McDougal scoring four goals and having two assists win their fifth straight game by defeating Port Hope 11 to 5.

A Bible Message

But now thus saith the Lord that created thee, O Jacob, and he that formed thee, O Israel, Fear not: for I have redeemed thee, I have called thee by thy name; thou art mine....

Since thou wast precious in my sight, thou hast been honourable, and I have loved thee...., Fear not: for I am with thee: I will bring thy seed from the east, and gather thee from the west; I will say to the north, Give up; and to the south, Keep not back: bring my sons from far, and my daughters from the ends of the earth; even every one that is called by my name: for I have created him for my glory. I have formed him; yea, I have made him....

I, even I, am the Lord; and beside me there is no saviour. I have declared and have saved, and I have shewed, when there was no strange god among you, therefore ye are my witnesses, saith the Lord, that I am God,....

This people have I formed for myself: they shall shew forth my praise. (Isa. 43: 1, 4, 5-7, 11, 12, 21.)

Unconsidered Trifles

"Charles is marrying again, I hear."

"So they say, and from all accounts his second wife will make rather a likely stepmother for the children."

"A sort of watch-your-stepmother, I suppose."

◇ ◇ ◇

A motorist was proceeding along one of the main roads of a small town in Staffordshire when the driver of a coal cart in front suddenly turned to his right, down a side street.

After narrowly avoiding a collision the motorist demanded to know why the coal man didn't put out his arm to indicate which way he was going.

"Don't be so daft," he replied, I always go down that street."

◇ ◇ ◇

It was a very dissatisfied tenant who approached the landlord of the new house.

"Look here," he said, "that house I've just taken from you is horribly draughty. I've spent pounds on heating arrangements, but wherever I sit my hair is blown all over my head. Can't you do something about it."

The landlord shook his head.

"I'm afraid not," he replied. "I think it would be easier and cheaper for you to get your hair cut."

Motor Car Prices

Automakers long ago decided that the first post-war cars will be back-in-1842 models. The need for quick production will rule out Buck Rogerish creations of plastic and light metals. But automakers have not yet decided on prices. Last week the Wall Street Journal surveyed the industry, came up with some price predictions as hot as a blowout on a curve. The predictions: Car prices may be up from 25 to 40 per cent over 1941.

On this basis, sedan models of the lower-priced group, Chevrolet, Plymouth and Ford, would retail for around $1,400. The predictions were based on: (1) Come peace, the overall U.S. price level may be up 40 per cent over 1941; (2) The auto industry hourly wage rates are already up about 15 per cent over '41, and the powerful C.I.O.-U.A.W. is determined to keep them there.

But one factor may knock predictions into the junk pile — unpredictable 80-year-old Henry Ford. For months, he has diligently streamlined his company, getting back to his first principles of cheap cars and no frills. His low-price fetish once cracked the industry's structure wide open. It may do so again.—"Time" Magazine.

For Better Understanding

Scattered across Canada are a number of Royal Air Force stations. They operate independently of R.C.A.F. stations, but are part of the British Commonwealth Air Training Plan. Many of the personnel have conceived a great liking for Canada, and a survey indicates that a large number would like to settle in this country after the war.

Every effort is being made, both by Canadians and by British officials, to provide these men with the inofrmation that will enable them to fit into the Canadian pattern once they are released from war duties. Not all, of course, will remain here, but many will; and those who return to Britain will go home with a better understanding of this country, of its relations with the Mother Country and its status as an independent member of the Commonwealth.—Montreal Star.

Personals and Social

Mr. and Mrs. John Post, 133 Romaine street, are celebrating their 38th wedding anniversary today.

◊ ◊ ◊

Pte. Margaret G. Henderson, C.W.A.C., of Ottawa, spent the week-end with her parents, Mr. and Mrs. W. G. Henderson, Otonabee.

◊ ◊ ◊

Mr. J. N. Stanger, Y.M.C.A. supervisor at Barriefield, spent the week-end with wife and mother, at their home, 112 James street.

◊ ◊ ◊

Mrs. Dorothy Lattin has returned from Toronto, where she attended a demonstration of the new cold permanent waving.

◊ ◊ ◊

Mr. and Mrs. Lynn Brown, Gilchrist street, have returned home from Boston, Mass., where they attended the funeral of the late Mr. Albert Robinson.

◊ ◊ ◊

LAC George E. Henderson, R.C.A.F., has returned to his post after spending a furlough with his parents, Mr. and Mrs. W. G. Henderson, Otonabee.

We will pay you CASH for OLD GOLD in any form. Turn your old gold into cash.

ELSIE BENNETT
GIFT SHOP
345 George St.

Muffins can help keep you "regular"

By eating several every day, and drinking plenty of water, you can get at constipation due to lack of dietary "bulk"! If this is your trouble, try

Kellogg's All-Bran Muffins

2 tablespoons shortening
¼ cup sugar
1 egg
1 cup Kellogg's All-Bran
¾ cup milk
1 cup sifted flour
½ teaspoon salt
2½ teaspoons baking powder

Blend shortening and sugar thoroughly; add egg and beat well. Stir in All-Bran and milk; let soak until most of moisture is taken up. Sift flour with salt and baking powder. Add to first mixture and stir only until flour disappears. Fill greased muffin pans two-thirds full and bake in moderately hot oven (400°F.) about 30 minutes. Yield: 8 large muffins.

Kellogg's ALL-BRAN
Made by Kellogg's in London, Canada

Cpl. Lewis Levinsky, R.C.A.F., of St. Catharines, who is stationed at Trenton, spent the week-end with Mrs. A. Rose, 786 Water street.

◊ ◊ ◊

Sgmn. George Alexander, of Regina, Sask., stationed at Barriefield, spent the week-end with Mr. and Mrs. A. T. Andrew, 753 Water street.

◊ ◊ ◊

Mrs. G. R. Selmes has announced hte engagement of her youngest daughter, Olive Joy Selmes, to Russell Arthur White, son of Mr. and Mrs. W. E. White. The wedding will take place in May.

◊ ◊ ◊

The engagement has been announced of Alice Elizabeth Dobbs, daughter of John Dobbs and the late Mrs. Dobbs, of Warkworth, and Cecil Ross McIvor, son of Mr. and Mrs. Ross McIvor, Doura street. The marriage will take place quietly February 5.

◊ ◊ ◊

The engagement has been announced of Olga Jean Preston, daughter of Allen J. Preston, and the late Mrs. Preston, to William Maurice Fitzgerald, son of John F. Fitzgerald, Dundas, Ontario, and the late Mrs. Fitzgerald. The marriage will take place quietly in the latter part of January.

◊ ◊ ◊

Prize winners at the Saturday night bingo, held at the Uptown Recreation Centre, were as follows: Pte. Ralph Smith, of Guelph, who won the photograph donated by Meyer's Studio; Pte. L. J. Robichaud, of Fredericton, N.B., who won the call donated by Miller's Drug Store; Pte. R. A. Chapman, of St. John, N.B., who won the phone call sponsored by Mr. Charles Ray; Pte. Jenzen, who won a bill-fold donated by Millard's Sporting Goods. At the close of play, coffee and sandwiches were served.

◊ ◊ ◊

Friends Honor Mrs. Ken. Cooney

Mrs. Ken Cooney, nee Mary Hawara, was guest of honor at a shower given by friends and the girls of the Punch Press Department of the C.G.E., held at the home of Miss Edith Harte-Maxwell. Mrs. Cooney was presented with a lovely chenille bedspread, and several other gifts. A social evening was spent, and refreshments were served.

Those present were: Edna Millard, Anna Heffernan, Margie Lynch, Mrs. Eva Millard, Mae Ogden, Marg. Delaney, Jean Lawson, Dorothy Leeson, Mrs. McGlynn, Mrs. Harriet, Mrs. Cliff Bell, Bernice Reid, Lila Carson, Florence Martin, Edith Harte-Maxwell, Mary Condon, Mrs. Harold Blondin, Stella Coulters.

Those who sent gifts but who were not able to be present were: Marg. Wood, Loretta Condon, Clara Hawkins, Mae Michele, Dorothy Dolan, Mrs. Huggins, Mrs. Lester, Mary Lawrence, Iva Sessone.

◊ ◊ ◊

Presentation Made Pte. Molly Curtis

Sunday morning, after the service in St. George's Anglican Church, a presentation of a hymn and prayer book was made to Pte. Molly Curtis, C.W.A.C., by Mr. Wilfred Davies, president of the choir. The presentation was made on behalf of the choir, of which Pte. Curtis was a member, holding the position of secretary before her enlistment in the army, and was in recognition of her faithful service as a member. Pte. Curtis thanked her friends for their thoughtfulness, saying that she would always treasure the gift.

Please help us and assist the war effort by phoning your order in early.

McDERMID & JURY
The Rexall Drug Store
321 George Phone 8801

Home-Mixed Syrup Relieves Coughs Quickly

Saves Big Dollars.
So Easy. No Cooking.

A pleasing surprise is waiting for you, in your own kitchen, when it comes to the relief of coughs due to colds. In just a moment, you can mix a cough syrup that gives you about four times as much for your money, and is splendid for quick results.

Make a syrup by stirring 2 cups of granulated sugar and one cup of water a few moments, until dissolved. (Or you can use corn syrup or liquid honey, instead of sugar syrup.) No cooking needed—it's no trouble at all. Then put 2½ ounces of Pinex (obtained from any druggist) into a 16 oz. bottle. Add your syrup, and you have 16 ounces of really effective cough medicine. It never spoils, lasts a family a long time, and children love it.

This home mixture takes right hold of a cough. It loosens the phlegm, soothes the irritated membranes, and quickly eases soreness and difficult breathing. You'll say it's very satisfying in its action.

Pinex is a special compound of proven ingredients, in concentrated form, well known for prompt action in coughs and bronchial irritations. Money refunded if it doesn't please you in every way.

BUEHLER BROTHERS
CASH AND CARRY
STEAK SALE
Boneless, Round Sirloin, Wing, Porterhouse 37c lb.
Lean Rib Boil .... lb. 15c

Scottish Saints Topic Of WMS Address

At the annual meeting of St. Paul's Women's Missionary Society, a history of The Saints of Scotland, beginning with the patron saint, St. Andrew, was given by Miss Lillian Esplen.

The speaker explained that legend says after St. Andrew's Crucification, his bones were deposited on the western coast of Scotland, where a church was built, and the city of St. Andrew rose. It became a shrine, and was visited by pilgrims from every country in Europe. In the course of time St. Andrew's cross, the X-shaped cross on which he was crucified, was adopted as the flag of Scotland, and now is in the Union Jack of the British Empire.

St. Margaret, the first woman saint of Scotland, and queen of Malcolm Canmore, son of Ducan, was the next subject dealt with. St. Margaret's chapel, within the walls of Edinburgh castle, is the oldest and smallest religious house in Scotland—a tiny place built by the king for his queen. The chief interests of this woman were the home, the church, and the poor, who were daily fed from the king's table. The name of St. Andrew and St. Margaret are inscribed on the Scottish War Memorial, showing the place they hold in Scottish hearts.

In 563 A.D., continued the speaker, St. Columba, with twelve companions, left Ireland because of a religious feud, and landed on the island of Iona, where they built a small church, and Christianized the people. Kings came to Iona to be crowned on the Stone of Fate, which is now in the coronation chair at Westminster Abbey. The Duke of Argyle, gave the buildings of Iona to the church, and they now belong to the established Church of Scotland.

In speaking of St. Cuthbert, the saint of the North, she was told his followers carried his body with them in their travels for seven years, after they were driven from their island by the Danes. In conclusion, Miss Esplen told her audience that all people should take up the challenge that these great men and women have handed down, and carry on their work with new vigor and new hope.

The president, Mrs. E. H. Howson, introduced the speaker, and the annual reports for 1943 were heard, which showed an unusually sucessful year. It was decided to hold a get-together tea, Wednesday afternoon, January 26, in order to give the members a chance to meet and talk with one another, and also to wlecome any new ones.

THE STARS SAY . . . .

By GENEVIEVE KEMBLE

For Tuesday, January 18.

According to the lunar transits, this is a day which should jump ahead with lightning speed and progress, under the impetus of quick thinking, well-laid plans and wisely organized schedules. This should be imperative in a gesture of major significance in order to attain very high and ambitious objectives. In such ventures the friendliness and substantial support of those in influence, whether in individual prestige, corporations of sound standing of public, political or community groups. There is definite sign of enmity or antagonism, or a surprising turn, and this should be averted by tact, compromise, amiability and good sense and not by letting the feelings and emotions run away with better judgment. Shun strife and turbulence. Entertainment or social gestures may have value in placating opposition.

Excellent Opporunity.

Those whose birthday it is are assured an excellent opportunity to forge ahead to most cherished hopes and ambitions, with promise of honors, promotion and tokens of friendship and goodwill from those in high places. This opening demands quick action, well-organized plans and logical development that will "hold water" as to co-operation of influence in capital, promoting corporations, or if the objective is a public one, the endorsement and hearty consent of political or diplomatic bodies. A sudden danger threatens, with bitter enmity and opposition which must be averted by ready compromise, amiability, logic and reason and not flying into a rage of feelings and emotions. The social approach, with congeniality or conviviality might win against impetuosity or erratic behavior.

A child born on this day will have splendid talents and creative skill for outstanding success, perhaps distinction and position, although it might spoil such prospects by emotional or erratic behavior.

FLITE PAINT
For speed and endurance, washable. 8 pastel shades
5-lb. package, $1.15
Harold Coleman
336 George Phone 9922
(Opposite Tamblyn's)
Rear Entrance on Market

Needlecraft Pattern

762

by Laura Wheeler

Accessory excitement for 1944 is this crocheted pill-box hat and matching bag idea. Wear this twosome all year 'round with any outfit. Gay wool, or crisp straw yarn are both excellent materials, well adapted to the decorative puff stitch.

Pattern 762 contains directions for hat and purse; stitches.

Pattern Number ....
Size ....
My Name ....
....
Address ....

I enclosed 20c for postage

Dinners Of The Week . .

By MARY MOORE

Sunday.

Roast Loin of Pork
Pan Roasted Potatoes in Jackets
Pan Roasted Onions
Creamed Shredded Carrots
Baked Spy Apples with Top Milk
Cheese and Crackers Coffee.

Monday.

Sliced Cold Roast Pork
Sliced Unsweetened Applesauce
Scalloped Potatoes (try them with their skins on in this dish)
Mashed Turnip
Fruit Cup: Orange and Grapefruit Sections, Cubed Apple with skin on, One-half Can of Pears and Juice Cookies Coffee

Tuesday (Meatless)

Eggs a la King
Boiled Marrowfat Peas Sliced Beets
Steamed Harvard Pudding (with Applesauce) Hard Sauce
Coffee.

Wednesday (Guests).

Mixed Grill
Baked Potatoes Ground Cabbage quick-cooked in Thin White Sauce
Raw Carrot Slivers
Ginger Cream Coffee.

NOTES: A Lamb Chop, a strip of Bacon, and a large Mushroom (and a half of broiled tomato if you want to afford it) comprise the grill. The Ginger Cream is as follows: Soak 1 tablespoon gelatin in 3 cups milk, and then add ¼ cup sugar and ¼ teaspoon salt and heat gently till the gelatin is dissolved. Separate the whites from the yolks of 3 eggs, and stir the well-beaten yolks into the milk mixture, and cook over boiling water until the mixture coats the back of the spoon. Add ½ teaspoon of vanilla and 2 tablespoons finely chopped preserved ginger. Chill. When it has thickened but not set fold in the stiffly beaten whites into which has been beaten ¼ cup sugar. Pour into mould and chill. A good dessert to make ahead of time.

Thursday.

Liver Loaf with Baked Onions or Beef and Kidney Pie
Baked Potatoes Coleslaw or Celery
Prunes or Raisins in Lemon Jelly
Cookies Coffee.

Friday.

Quick-baked Frozen Flounder Fillets Canned Peas
Tomato Jelly Salad
Dessert Raw Apple or Sliced Orange or Halves of Grapefruit
Toasted Crackers and Cheese
Coffee

Saturday.

Home-made Chili Con Carne
Rye Bread Toast Celery Hearts
Lemon Meringue Pie Coffee.

RECORD ADVANCE

In the 1941 East African campaign, British troops under Gen. Cunningham established an all-time military record when they advanced an average of 44 miles a day for 17 days.

George St. Choir Elects Officers

The choir of George Street United Church held its election of officers for 1944 at the regular practice, with Mrs. Henry Batten presiding for the meeting. After a few remarks, in which he outlined the work of the past year, Mr. Batten asked Mrs. H. L. Roberts to take charge of the election of officers.

On behalf of Mr. Roberts and herself, she expressed gratitude for the untiring efforts of Mr. and Mrs. H. C. Renaud, and the choir. Officers for the new year are as follows: Honorary presidents, Rev. H. L. Roberts, and Mr. W. J. Hamilton; president, Henry Batten; vice-president, Gordon Marshall; secretary, Joy Walker; treasurer, Loretta Sedgwick; librarian, Joseph Stenton, assistant, Marion Manning.

Conveners for committees are as follows: flowers, Mrs. H. S. Powers and Mrs. W. Dorrington; ladies' gowns, Mrs. H. Girven; men's gowns, Mrs. Joseph Stenton; Music repair, Mrs. C. Graham, assistant, Marion Biggs; visiting, Mrs. G. Marshall and Mrs. J. Spencer; social, Mrs. Stanley McBride, assistant, Arlie Connel.

DOROTHY DIX

PERILOUS TIMES FOR GIRLS
Howling Wolves Awaiting Tender Lambs Who Must Use Proven Defense.

◊ ◊ ◊

Listen, dearie, I am talking to you and to Mary and Susie and Janie and Gwendolyn and all the other teen-age girls who are in the greatest peril they will ever be in during their whole lifetime, yet who know so little about the strange new world they have just entered that they do not even suspect that they are in danger.

True, you hear the howling of the wolves, but it does not occur to you that you are the tender little lambs that they are preparing to feast upon. You have heard about the terrible things that have happened to other girls. You read in the papers about the poor little girl who got into the swanky car of a handsome stranger who offered to give her a ride, and whose battered and bruised body was found by the roadside where it had been thrown out of an automobile.

And there was Susie, who used to sit next to you at school, who got in with a wild crowd and was arrested during a police raid on a dive. And Emily, who had to leave school so suddenly and whose family never speak of her. And Belle from whom you always turn your head and pretend not to see her when you meet her wheeling her little baby on the street.

But things like that could never happen to you. You know how to take care of yourself. You are old and worldly wise. You are 16, or 17, maybe almost 18. But those things can happen to you, and they will happen to you unless you watch your step, and that is a hard thing to do when you are bubbling over with youth and avid for pleasure and boy-crazy, and you don't know which paths are safe to walk in, and which lead to perdition, or how to pick 'em

Now I want to begin by giving you a little advice, which will sound to you, if it ever gets past your bob and your earrings, like something brought down out of the hair trunk in the attic; but there are a lot of things in life that time has never changed, and one of them is the rules for human conduct. Especially for girls.

Of course, circumstances have modified them. You don't have to be a prunes and prisms girl now as your great-grandmother was, and take a man's arm with the tongs when you step out with him. You don't have to sit with the whole distance of the parlor between you and discuss Shakespeare and the musical glasses, while Grandma sits just outside the door and listens in, when the Boy Friend calls. But, all the same, modesty and reserve are still the best weapons with which a girl can defend herself. Also, they are her best come-ons if she wants to make a good marriage, because every man puts women in two classes, the one he plays around with, and the one he wants for a wife.

Just bear in mind that every girl writes her own price tag for men. If she holds herself cheap, they accept her valuation of herself and treat her that way. But if she respects herself and demands respect from them, she gets it. If you want a boy to value your kisses, make them few and far between. No man breaks his neck to get the kind that come a dime a dozen. And always be the kissee instead of the kisser. Never proffer a caress. It is a dead giveaway that you have to do the courting.

Never tell a boy how wild you are about him. Keep him guessing. The old adage about not running after a streetcar after you have caught it, still holds good. Never write a boy a letter that you would not be willing for him to show around among his friends as a proof of what a devil he is among the girls. Never write two letters to a boy's one unless he is somewhere where the mail facilities are poor. Never drink anything stronger than soda pop with a boy. He may spend hours trying to persuade you to take a cocktail and then despise you for getting lit. And never go in for heavy petting. It is not only common and vulgar it is the surest way to becoming an old maid. For not many men want damaged goods in a wife.

Life has always been dangerous for the teen-agers, but it is especially hazardous right now when young girls, who have not yet gotten their emotions under control are slopping over with the romantic notion that they can somehow save the country by making themselves pickups for sailors and soldiers. Don't be like one of these little babes who told me the other day that it seemed so unpatriotic not to go off to a saloon and drink with a man in uniform who said to them: "Hi, Toots, come have a few." Don't do it. You can't boost the soldiers' and sailors' morale by wrecking your own morals. Don't ever, anywhere, at any time, step out with a strange man, no matter what sort of clothes he has on. Make them all show their identification cards before you give them a passing nod.

Play safe, daughter.

Sale of Spring and Summer Fabrics
Silks, wools, cottons, coatings, suitings
UPTOWN SILK SHOP
404 George St. N. Phone 3619

LEAVE YOUR ROLL OF FILM AT
MEYERS STUDIOS
30c per roll
complete (8 exposures)
Largest Photographic Organization in the British Empire
326 George St.
(Near Charlotte)

Fashions

9548

No priorities on the dainty touches that make Pattern 9548 an unusual apron. Angel wings and a sweet heart neck, pockets like flower petals... and that scalloped hemline! A solidly practical feature of this roomy apron is the back buttoning which holds it firmly in place.

Pattern 9548 cmes in sizes Small (32-34), Medium (36-38), Large (40-42). Small size takes 2¼ yards 35-inch fabric.

Pattern Number ....
Size ....
My Name ....
....
Address ....

I enclosed 20c for postage

YOUR NEXT PERMANENT WILL BE all you desire . . . If you get it at
JEAN JONES
232 Charlotte Phone 8543

COWAN'S ARCADE
is a real workingman's store, you can get work shirts, overalls, socks, yes nearly everything at real low prices. Come in now.
COWAN'S ARCADE
427 George St.

UNDERWOODS start life anew when they're FACTORY-REBUILT!

HAVE YOUR Underwood Typewriters rebuilt by the manufacturer ... have them renewed throughout, smartened up, speeded up. They'll start a new life of service, last for "the duration" at least. Call Underwood Elliott Fisher now ... ask to see a typical factory-rebuilt Underwood ... get an estimate on factory-rebuilding your machines.

Underwood Elliott Fisher Limited
Joseph L. Seitz, President
355 George St. 6853
R. E. Pammett Mgr.

Marmora News

Mr. and Mrs. Norman Willman, Mr. and Mrs. John Morrison, Mr. and Mrs. George Empey, Mrs. Bert Boyd and Mr. W. J. Cottrell, in addition to Miss Mae Peterson and Mr. James Hegadoren, were among those attending the funeral of the late Henry Peterson in Peterborough Saturday afternoon.

Mrs. G. Kerr and daughter, Kathleen, and Mrs. Frank Leal visited Mr. William Smith in Nicholls Hospital, Peterborough.

Mrs. T. Hickey of Toronto is visiting her parents, Mr. and Mrs. Joseph Freeman.

Week-end guests included Private Charles Connors of Ottawa with Mrs. M. Gallagher.

LAW. Beatrice Caldwell of Trenton was with Rev. and Mrs. A. B. Caldwell.

Mr. Bernard Doyle of Peterborough visited his parents, Mr. and Mrs. John Doyle.

Pte. George Paranuik of Camp Borden was with his parents, Mr. and Mrs. T. Paranuik.

Pte. Tom Brawley of Toronto spent the week-end with his parents, Mr. and Mrs. P. Brawley.

Sgt. Thomas Maloney has left for Lachine after an extended leave with his mother, Mrs. M. J. Maloney.

IN OCCUPIED TERRITORY

It is estimated that approximately 40,000,00 persons are in Axis labor gangs, prisons or concentration camps or have been driven from their homes by war.

After a hard day or night try an invigorating fume bath, it will pep you up.
Mineral Fume Baths
167 Hunter St. W. Phone 3157

Superior Chain Store
A. E. SAUNDERS
13 Monaghan Rd. Phone 3713

CLEARANCE OF BETTER GRADE CHESTERFIELDS
1/3 OFF
W. E. FRANKS
FURNITURE

Please Co-operate With Us
When having clothes dry cleaned please send along a hanger.
Grant's Cleaners
285 George Phone 5532

FOR COUGHS COLDS- YOU CAN'T BEAT BUCKLEY'S MIXTURE

Silverwood's Safe Milk
The best milk that good cows give.
243

SWIFT'S WEEKLY WARTIME FOOD HINTS

Martha Logan, Swift's famed Home Economist, whose weekly cooking column is a regular feature of this page. Look for these valuable hints every Monday

by Martha Logan

How to Carve a Rib Roast

Proper carving is an important part of food conservation

When you buy a standing rib roast have the butcher separate the backbone from the ribs. In this way you can remove the backbone completely in the kitchen after roasting. Then place the roast on the platter, bones to your left and small cut surface uppermost.

To carve insert fork firmly between top two ribs and slice across the grain toward the ribs (fig. 1).

Thin slices ⅛ to ⅛ of an inch thick give best flavour and help the meat go further.

As each slice is carved, release by cutting close along the rib with the sharp tip of your knife (fig. 2).

• • •

Send 10¢ for your copy of "Meat Complete," Martha Logan's famous handbook of meat cookery. Swift Canadian Co. Limited, Dept. OK53, Toronto.

TIPS FOR CARVERS

1. Be sure your knife is *sharp*.
2. It is correct to stand when carving.
3. Always cut *across the grain*. (Steaks are the only exception).
4. Carve enough to serve all the company before transferring meat to plates.

MEAT is material of war

SWIFT CANADIAN CO. LIMITED
Makers of Premium Quality Products; Brookfield Butter, Eggs and Cheese; Jewel Shortening and Silverleaf Lard

The Sports Round-Up

By HUGH FULLERTON, Jr.
Associated Press Sports Writer

NEW YORK, Jan. 17 — (AP). — Some Pacific Coast football followers think Andy Kerr may have started a "trend" with his offensive manoeuvres for the East-West game....With only 10 days of coaching, and Dr. George Hauser taught the East team to run plays from the "T" or shift it into the single or double wing or Notre Dame box formations....Of course, Kerr was working with all-star material, but he may have proved that there can be a lot more variety in football attack than most coaches seem to think....On the other hand, Howie Odell tried a T-single wing combination at Yale last fall and it didn't prove a thing.

Monday matinee:
Off his performance on a smooth armory floor on Saturday, it looks as if Bill Hulse wouldn't have much trouble adjusting his stride to indoor running this winter. Not only was his 4:23.4 mile plenty fast under the conditions, but he did the first and last quarters in 62.5 and 66.1—which is really stepping.....Frank Sinkwich, back in Georgia for a visit, claimed he was faster last season than he ever was in college There were bigger guys chasing him, too......Rudy York, who made 155 hits in 155 games last season, needs only one more blow for a lifetime major league total of 1,000.

The Consolidated Vultee Aircraft basketball team of Nashville, Tenn. played 558 minutes—nearly 14 complete games—this season before its first man was forced to drop out of formation via the four-foul route.

Here and There in Sport

By The Canadian Press

The United States' Golf Association relented Saturday in the case of Babe Didrikson, former Olympic track star, by raising the suspension against her for professionalism, imposed in 1935 after she had been featured in money sports following her outsanding performances in the 1932 Olympiad at Los Angeles. Action was taken at the annual meeting of the Association in New York, the business of which was routine because of the abandonment of championship tournaments for the duration.

Miss Didrikson, wife of Wrestler George Zaharias, was not kept out of competition because of the ruling, however. In 1940 she won the women's western open at Milwaukee and, in 1942, was the victor in the match play for women at San Francisco.

The minimum purse for overnight races at the spring meeting of the Ontario Jockey Club has been raised to $1,000, compared with the minimum of $800 for Woodbine events last year, it was announced last night by Secretary Palmer Wright. The value of the King's Plate was recently raised from $8,000 to $10,000.

Nelson Leads.
With a four-under-par 68 for the Harding links, Byron Nelson of Toledo, O., Sunday increased his lead in the $10,000 San Francisco Victory open golf tournament to a five-stroke margin over his rival, Harold (Jug) McSpaden, who carded his third 79 in the competition. Nelson's 54-hole total was 205, which gave him a distinct advantage for the final round to-day.

President A. J. Greene of the National Boxing Association announced at Washington yesterday Phil Terraniva, featherweight titleholder, and Sammy Angott, lightweight champion, would have to defend their honors within a month or their championships would be declared vacant.

Following the withdrawal of Air Force and Army teams, the Pacific Coast Senior Hockey League decided, at a meeting in Vancouver yesterday, to throw out all games to date and start a fresh schedule to-night with four clubs, including Esquimalt Navy. The latter will not proceed into Allan Cup playdowns.

Hershey Bears of the American Hockey League and Boston Bruins of the N.H.L. will play an exhibition at Hershey Jan. 26 when admission will be the purchase of a U.S. Fourth War Bond plus a service charge, the proceeds from which are to be donated to the National Foundation for Infantile Paralysis.

Hoppe Wins
William Hoppe won the Chicago phase of his cross-country three cushion billiards match with Welker Cochran Saturday night by taking the 17th and final block, 51 to 46, in 46 innings. The victory gave him a margin of 850 to 846 for the sessions here and an over-all score of 1,250 to Cochran's 1,188. The non-title match began in Kansas City will continue on Monday in Detroit and conclude in New York.

Pitcher Bob Chipman of the Brooklyn Dodgers and previously with Montreal Royals took his army medical examination last week and reported yesterday to President Branch Rickey he expected to be in military uniform before the end of January.

Matchmaker Jake Mintz of Pittsburgh announced Saturday Fritzie Zivic had fractured a bone on his left hand against Jake Lamotta at Detroit Friday night and it was reported the injury might finish the ringster's career.

The United States Lawn Tennis Association, at its annual meeting in New York Saturday decided to conduct all national tournaments next summer, with dates and locations to be arranged although the doubles tourney was tentatively set for August 29-30. Holcombe Ward was re-elected president of an eighth term.

Writes 30 Players

PHILADELPHIA. — (AP).—General Manager Herb Pennock Saturday mailed 1944 contracts to 30 players of the Philadelphia Phillies and announced he did not expect any salary squabbles. In the squad are Schoolboy Rowe and Babe Phelps who have the reputation of turning down the first offers each year.

CHANGE IN HOURS
Closed all day Wednesday
Open Saturday till 6 p.m.
FORBES FURRIERS
Phone 6230
Dominion Bank Bldg.

Tailors To Those Who Are Particular
TONY PEPE
CUSTOM TAILOR
Greene Bldg. 181 Charlotte

We Specialize in
MADE-TO-MEASURE SUITS
27.50 to 60.00
Order Early
Selkirk Men's Shop
325 GEORGE

GOING SKIING?
Well if you are planning a week-end ski trip, drop in and see our display of men's ski sox, ski mitts, ski pants and other accessories.
THE MEN'S STYLE SHOP
"Where Style Prevails"
BOB SAGER 136 Hunter St. ART BACON

Open Bonspiel Starts Wednesday

By HERB MARTIN

With a full entry of twenty-eight rinks from our own club and four clubs in this district play for the "Wes Champ" and "Morrow" Trophys will commence at 9 a.m. Wednesday.

So great has been the demand for entry in this, our first open bonspiel of the season, that we are afraid before Tuesday night rolls around many entries will have to be rejected.

All we need now is fair weather and we will be well away.

Each rink will play three ten-end games and the prizes are to be awarded to the rinks with the highest standing.

The committee is asking for all to be out on time and by so doing it will help in no small way to make the bonspiel a success.

And here is something just a little different; the lady curlers are going to serve refreshments, at a reasonable cost, to the curlers. The third floor of our club has just recently been all done over; it's nice and warm, sunny and convenient. You will find it an ideal spot to relax aftter a hard game. Be sure and visit the third floor and save time.

Below is the full draw for the first round of our open bonspiel for Wednesday, January 19th:

Wedneday—9 a.m. Draw—

Campbellford	Peterboro
F. Smith	Dr. McKee
Campbellford	Peterboro
M. West	R. F. Downey
Campbellford	Peterboro
C. Palliser	G. Braund
Cobourg	Peterboro
W. Fisher	J. Welsh
Oshawa	Peterboro
H. Sutcliffe	C. Giroux
Lakefield	Peterboro
B. Dench	R. Best
Oshawa	Campbellford
B. Wood	J. Gay
Oshawa	Peterboro
F. Mitchell	C. Lawrence
Cobourg	Peterboro
W. Potts	B. Chesler
Oshawa	Peterboro
Col. Kerr	E. Brown
Lakefield	Peterboro
D. Charlton	E. Thomas
Lakefield	Peterboro
J. Knox	N. Hamley
Campbellford	Peterboro
P. Kelly	F. Green
Cobourg	Peterboro
H. Sproule	R. Hutchinson

Oshawa Juniors Score 13th Win

By The Canadian Press

Turning the tables on Galt Kists with a 5-1 victory Saturday night at Galt, Oshawa Generals registered their 13th success of the Junior O.H.A. season and strengthened their leadership in Group 1 with a four-point advantage over Toronto St. Mikes in second position, Chenier scored two of the Oshawa goals while Bill Ezenicki, with one tally, earned star rating on his night's performance for the visitors.

Brantford Lions, trailing in Group 2, literally took a fall out of the St. Catharines Falcons on Brantford ice, winning a rough tilt 7-2. There were 19 penalties during the fray, including four by Paul Waldner, late of the Buffalo Bisons, who was making his first appearance with the Lions. The Falcons have threatened to protest his participation in the Junior match. Evenshen and Turner each scored twice for Brantford while P. Long accounted for both Falcon counters. In losing their fixtures, Galt and St. Catharines remained deadlocked for leadership in Group 2 with 22 points each.

In Saturday afternoon's doubleheader at Toronto, Hamilton Whizzers surprised St. Mikes with a 4-1 setback while Stratford Kroelhlers trimmed Toronto Marlboros 2-1 for Stratford's fifth victory of the campaign.

Wins On Snowshoes

MONTREAL.— (CP).—Sgt. Gerard Cote, noted Valleyfield marathoner, was in a class by himself Sunday in registering his fourth victory in the annual 10-mile snowshoe race of the Laurier Club, leading a field of 24 from start to finish.

Duke Scores Again

NASSAU, Bahamas, Jan. 17 (AP). —The Duke of Windsor has scored his third hole-in-one. He sank it on the 165-yard 18th hole at the Bahamas Country Club. The Duke scored previous aces in England and Brazil.

SPORTS—Day by Day

By FRED D. CRAIG

Will Referee Ernie Powers, senior referee and a big one at that, be able to hold down the turbulent Karl Davis in his match with Earl McCready here tomorrow night and give the Moose the chance he has been demand-ng to show that he is a better wrestler than the rowdy Texan. Davis has the fans on both sides of the line howling for his head on a charger. He is the gentleman who pulled off such murderous stuff in Buffalo recently that John J. Phelan, New York State Commissioner, has threatened to have him shot at sunrise or something of the kind if he ever tries any more of that sort of stuff in New York State again. In other words Davis is ornery enough to attract official attention in a form of entertainment in which in recent years almost anything has gone. It remains to be seen whether Powers has any more success than Maxwell had in keeping him under control. If he does the bout should be one of the most thrilling of the season. Promoter Tunney has built up the bill with two real preliminary battles. In the semi-finals he has matched Tom Zaharias of Los Angeles, one of the famous wrestling family against the Battling Marine, Toar Morgan and that should be a memorable clash, while Bunny Dunlop, always good for a near riot takes on the Indiana grappler Jerry Meeker in the opener.

* * * * * *

Incidentally there may be a spot of boxing on the program too as an extra attraction. It comes about in this way. Harry Low, former Peterborough boxer, who is home on leave from the Canadian Navy, thought it might be like old times to stage another battle with his old opponent Dutch McIlmoyle and so he telephoned Promoter Tunney the other day and asked if it would be possible to stage a fistic battle as an extra number on the regular wrestling show. Tunney when he heard that the sailor was home on leave turned a sympathetic ear to the request and so far as he is concerned Low-McIlmoyle bout was given the green light. So that if the sailor can make arrangements with his old opponent, the two boxers will slug it out again tomorrow night as they have on a number of hectic occasions in the past. Low has been with the Navy for several years and should be in good shape for a ring come-back. The two always dished out a lively argument whenever they met and boxing fans will hope to see them in action.

* * * * * *

Algerines Come Through

Fittingly enough the Y.M.C.A. House League ended Saturday night with the final game of the playoffs producing the best battle of the season and with the team that had gone through the regular schedule without a loss coming home in front to take the title. Joe Stewart's Algergines by defeating the Frigates 36 to 32 will hold the Dominion Life Trophy for the next 12 months. The win was a personal triumph for Joe Stewart, captain of the winners who came through with a fine exhibition of accurate scoring just at a time when his team needed pulling together. Frigates who went into the final game red hot after battling through the playoffs led 16 to 10 at the half and looked good enough to win. Only Stewart's dazzling shooting, in fact, prevented the Csumrik crew from packing up the trophy. It was an exciting finish to a House League season that was a success in spite of many handicaps. Since last season the crop of experienced basketball players had shrunk so much because of enlistments that of the fifteen who figured in the final game Saturday night, twelve were first-year men. Only Stewart of the Algerines and Csumrik and Ferguson of Frigates had previously played House League basketball. And even before some of the players finished their first season there were gaps in the ranks because of more recruits from the cage game for the armed services.

* * * * * *

There were two shutouts in the three Public School Hockey League games played at the C.G.E. rink on Saturday morning and in the third fixture the biggest score of the season was hung up. The high-scoring was done by the King George youngsters who ran in 14 goals against the Queen Mary School team in the second game on the triple card, winning in easy fashion by 14 goals to 2. It was the second decisive win by the East City youngsters in two starts as they won their opening game the week before against Prince of Wales. The King George kids are playing nice combination and their teamwork is reflected in the scoring punch they have been displaying. In the first game on the Saturday card Prince of Wales handed the King Edward team a 4 to 0 shutout, having the edge throughout and in the third game of the morning Central who were blanked 4 to 0 the week before at the hands of King Edward ran into another coat of the same whitewash, losing to Queen Alexandra by 4 to 0. The schedule for this Saturday calls for Prince of Wales to meet Central, King Edward to clash with Queen Mary and Queen Alexandra and King George to battle in the third game. The regular schedule ends February 5 and after that the first two teams will fight it out for the league championship.

* * * * * *

He's In Ceylon

Peterborough fans who remember "Jo-Boy" Samain when the Belleville boy made a number of ring appearances here will be interested in the following from the Belleville Ontario-Intelligencer: "Recently the Winnipeg Tribune carried a three column picture of an R.C.A.F. softball team in Ceylon. In the picture and a member of the team was Cpl. "Jo-Boy" Samain, son of Mr. and Mrs. J. E. Samain of this city. "Jo-Boy" will be remembered as a promising young boxer prior to the outbreak of war. Tutored by his dad, "Jo-Boy" fought many ring battles throughout Eastern Ontario as a bantamweight and carried the boxing prowess of Belleville into such cities as Kingston, Oshawa and Peterborough, besides his native home town. Incidentally "Jo-Boy" played second base for the R.C.A.F. Catalina Squadron in a service softball league in Ceylon. Called the 'Maple Leafs," "Jo-Boy's" team won the softball championship of the R.C.A.F. stationed in Ceylon, according to the caption below the picture was received by Gaoler Samain this week."

* * * * * *

Detroit Red Wings were the big winners over the week-end with double victories over the Toronto Leafs, 6 to 4 in Toronto and 4 to 1 in Detroit. And the Boston Bruins, in spite of the fact that the best they could do was to break even in a double-header with the New York Rangers managed to gain two points at the expense of the twice-beaten Leafs. In the other game over the week-end Chicago Black Hawks played a 1-1 draw with the league leading Canadiens. Leafs looked to have a commanding lead over the Red Wings Saturday night but the Detroiters cut loose with a sudden surge in the final period that saw them score three goals in 71 seconds and yank the game out of the well-known fire. It was the third period in Detroit that saw the Red Wings burst out in front, too. The teams were tied with one goal each at the end of the second session but goals by Smith, Armstrong and Brown settled the issue in the last 20 minutes.

* * * * * *

Sporting Chili Con Carne: Chicago and Detroit had record crowds in their Sunday engagements. At Chicago 18,150 saw the Hawks and Canadiens tie....While at Detroit there were 13,850 fans to see the Leafs beaten. Boston had 11,800 Saturday night and the Rangers in the return game played to 15,201 persnos....Although the Bruins scored 13 goals in their two games with the Rangers Bill Calladine got in on only two of them, getting a pair of assists....Oshawa Generals roared back to form Saturday night to beat the Kists right in Galt 5 to 1....The draw gained by the Black Hawks with Canadiens last night was the first tie played by the Chicago team this season. Incidentally it was a moral victory for the Hawks who had dropped five games in a row to the Flying Frenchmen....Phil Lawson, wrestling coach and Whipper Billy Watson have returned from a ski holiday in the Laurentians and Lawson will be here tomorrow night to look after the local bouts for Promoter Frank Tunney. ....The death of Alex Mitchell will be regretted by football fans. For eight or ten years he was a referee in local soccer circles and one of the best officials to work here....His three sons are also well known to football enthusiasts as players with the C.G.E. team.

Algerines Win League Title Defeat Frigates

Unbeaten all season Joe Stewart's Algerines came from behind Saturday night to defeat the Frigates in the best battle of the campaign, 36 to 32 and thus take the House League championship and the Dominion Life trophy.

The winners after finishing the regular schedule without a loss had received a bye into the playoff finals. Frigates on the other hand had to knock off Cruisers a week ago to get into the playoffs and then throughout the week dispose of the Corvettes and Fairmiles.

It was anybody's ball game Saturday night until the Algerines opened up a slight lead in the last few minutes. Frigates had the edge in a close-checking first half and left the floor at half time in front 16 to 10. But Joe Stewart tied up the game with three beautiful shots for baskets inside the first two minutes of the second half and from then on the Algerines were carrying the pressure. The whole team seemed to catch fire from Stewart's accurate sniping and they came on to win.

Frigates, however, did not give up without a fight. They fought back into a one-point lead early in the final session and after that was wiped out tied the score three different times. It was not until the last five minutes that Algerines were enabled to get more than a basket in the van. At that stage they opened up a six-point margin and had four points of it left when the final whistle sounded.

Joe Stewart saved the day for his club by his deadly shooting in the second half and by his steady and effective checking. He tossed in eleven baskets for a total of 22 points and was good under both baskets. His younger brother Al also helped with a couple of timely scores and Kidd and Jones worked hard to bring victory.

Jim Ferguson topped the losers with 14 points in a nice scoring effort and Jim Collins was next in line with six. The whole team played well and were beaten chiefly by the great shooting of Stewart.

Algerines (36)—A. Stewart 6, Jones 4, Davis, Thompson, Joe Stewart 22, Kidd 4, Bouck, Thomas, Griffin.

Frigates (32)—Csumrik 1, Ferguson 14, Collins 6, Seabrook 4, Franks 2, Estlick 5.

Referees—Harry Currie and G. Baird.

Jean Ferguson Wins Tourney

A round robin badminton tournament was run off Saturday evening by the Peterborough Badminton club at the Market Hall. This was the first tournament played this year, owing to the shortage of shuttlecocks, and a lot of interest was shown by the members, over 60 players participating.

Each player took part in four games of doubles and the play was very close in most of the matches.

Jean Ferguson ran up a score of 90 points to take the first prize. Aileen Sisson copped second with 74 and Isobel Graham took third place with 64 in the ladies' doubles.

In the men's doubles Howie Shields and Leo Copp tied for first place with 58 points and Bob Baker was next with 56.

Remember When—

(By The Canadian Press)

Just three years ago tonight "Li'l Perpetual Motion" Henry Armstrong was severely battered and stopped in the 12th round of a 15-round bout by Fritzie Zivic before a jammed audience in New York's Madison Square Garden. This bout—the second meeting between the two—was for the world's welterweight title which Armstrong previously had lost to Zivic in 1940.

HEAVILY BOMBED
Plymouth, England, was bombed five times by German aircraft in April, 1941. Civil defence in the city was carried on with the aid of 12,000 volunteers as fire - bomb fighters.

Canadian Sport Snapshots

By CHARLES EDWARDS
Canadian Press Staff Writer

TORONTO, Jan. 17 — (CP). — Commenting on the case of George Grigor and Whitey Farrant of the Toronto Mercantile Hockey League who were paid $100 each for playing a game in Toronto with Chicago Black Hawks, Alan (Brantford Expositor) Rose wrote: "It must cost all of $100 to transport and feed a player on a trip to Toronto and return, to say nothing of the player's salary. We may yet see the day when the Chihawks will arrive in Toronto for a game with nobody but the manager and trainer getting off the train."

Rose was jesting, but his comment may provide a ray of hope in a dreary world for Manager Jack Adams of Detroit Red Wings. Already two Wings veterans, Mud Bruneteau and Normie Smith, are restricted to home games because of their war jobs.

January quarterbacking:
Vince (Winnipeg Tribune) Leah quotes Ralph Adams, Toronto, the head linesman in the Dominion football final last fall, as stating in a letter that Winnipeg would have won if it had exploited a two-man end run featuring Garnie Smith, the former Vancouver halfback.

Artful charity:
Art Ross' apparent breach of the N.H.L. gag law in blasting Frank Selke after Bill Cowley was hurt in a game with Toronto drew this comment from Doug Vaughan of the Windsor Star: "Ross should be made to pay that $1,000 fine—the money turned over to some war charity and then the rule tossed into the ash can where it belongs." This corner agrees the rule belongs in the ash can, but is willing to wager in moderation that the gag rule will never be invoked against either player or official. It has already been broken several times without penalty.

Incidentally:
Jim Handy has published his annual hockey guide for 1944 but it will not be offered for sale in Canada this time because of taxi and distribution difficulties....One of the greatest curling feats of the year was the eight-ender scored by G. Fitzpatrick's Orillia rink against Bert Hall of Kitchener in the Midland bonspiel last week. The eight-end is the perfect score, equivalent to baseball's no-hit, no run game, golf's hole-in-one, the 13 spades in bridge. This time it was scored against one of Canada's greatest skips, a former Macdonald Brier champion. Even so, Hall beat Fitzpatrick 14-10.

Senior Services Hockey Loop Ends

WINNIPEG, Jan. 17 — (CP). — The Winnipeg Senior Services Hockey League came to an end January 10 when the Canadian Army adopted a ruling, similar to the one announced last month by the R.C.A.F., prohibiting the soldier teams from participating in leagues whose champions enter either Allan Cup or Memorial Cup playdowns.

When the Senior Services League had finished its abbreviated schedule, Army was in possession of first place, three points ahead of H.M.C.S. Chippawa and R.C.A.F. Bombers.

Meanwhile the two Winnipeg junior circuits continue to provide an exciting brand of hockey.

In the South Division set-up Winnipeg Monarchs boast a four-point margin over St. James Canadians. The Monarchs have six victories, the Canucks four. Winnipeg Rangers, defending Dominion junior champions, have yet to enter the victory column.

In the North Division Winnipeg Esquires continue as top-dogs. The Eskies have registered 17 points since the season was ushered in, eight wins and a tie. And have been defeatetd only once—by Canadian Ukrainian Athletic Club, which oloiw them with six triumphs and a draw.

St. Boniface Athletics, 1943 champions, are five points behind the Ukrainians with four wins and Winnipeg Air Cadets, badly hit by the recent R.C.A.F. puck ruling, trail the pack without a win in nine starts.

Port Arthur West-ends lead the Thunder Bay Junior League and loom as a choice threat to the title won last spring by the now defunct Fort William Hurricane-Rangers. The Westies have four straight triumphs for eight points. Port Arthur H.M.C.S. Griffon follows in the standings with two victories while Port Arthur Flyers and Fort William Columbus Club each have yet to produce a winning effort.

N.H.L. Leaders

By The Canadian Press

Standing — Canadiens, won 20, tied 5; lost 3; points 45.

Points—Cowley, Boston, 19 goals 33 assists, 52 points.

Goals—Cain, Boston 28.

Assists—Cowley, Boston 33.

Penalties — MaMahon, Canadiens, 50 minutes.

Shutouts: Durnan, Canadiens 2; Bibeault, Toronto 2.

Soccer Player Dies

HAMILTON. — (CP). — Widely known as a soccer player for many years, Joseph Campbell Newton, 56, died at his home here Saturday. He was born in Scotland and was decorated while serving with the 19th Battalion, C.E.F., in the First Great War.

Sleeps Under Barn

SENECA FALLS, N.Y., Jan. 17—(AP)).—David Wilkie, 71, a former horse trainer who three years ago relinquished his state old age assistance rather than give up sleeping under a barn here, died yesterday in a hospital after having both feet frozen.

Long Shots Win

MIAMI.—(AP). — The two heat Palm Beach handicap at Hialeah Park Saturday, divided because of heavy entries, resulted in wins by long shots, the favorites disliking the sloppy track. One winner, Four Freedoms paid $15.40 for $2 and the second outsider. Old Grad, gave its backers $52.40 per $2.

Complete Auto Service
MOTOR REPAIR. BODY BUMPING. REPAINTING
J. J. DUFFUS CO.
Tel. 5757

SINUS SUFFERERS
Clear Your Nose and keep it clear with Mentholatum. It checks gathering of mucus and relieves stuffy nostrils... Jars and tubes, 30c. 7X
MENTHOLATUM

WHAT DO YOU KNOW!
We have some smart new ready-to-wear Suits to show you in tweeds and worsteds. Smart stripes, Donegals and English tweeds in all sizes, 29.50, 32.50, 35.00. You'll like them and we'll be glad to look after you.
Eric Howard
Men's Apparel 329 George

Sale of Bond Made-to-Measure Clothes
Reg. value to 32.50
For this week only 23.95
Board & Huffman
188½ CHARLOTTE

TERMS TO MEET YOUR PERSONAL NEEDS
Campbell Finance Corporation make loans ranging from $20 to $1,000 to suit your budget and personal needs. All dealings are made in a spirit of friendly co-operation and kept in strict confidence. Why not phone, write or call in—anytime? Expert advice without obligation.
LOANS
TYPICAL EXAMPLES: Choose, from the table below, the amount and repayment plan that suits you best:

Cash You Get	4	6	10	12	15	18
$20	$5.25					
50	12.13	$ 8.93	$ 5.57	$ 4.73		
150	39.39	26.78	16.70	14.18	$11.67	
275	72.22	49.09	30.61	26.00	21.40	
400	104.79	71.17	44.33	37.63	30.94	
500	130.60	88.64	55.10	46.73	38.36	
1000				91.35	74.50	$63.30

CAMPBELL FINANCE CORPORATION LIMITED
F. M. VIVASH Branch Manager
169 Charlotte Phone 3520
OVER 300,000 SATISFIED CUSTOMERS THROUGHOUT CANADA

WRESTLING TOMORROW NIGHT
January 18th, 8.45 p.m.

RETURN BOUT
Earl McCREADY
AURORA FARMER
vs.
KRIPPLER Karl DAVIS
THE TEXAN
SEMI-FINALS
TOM ZAHARIAS (Los Angeles) vs. TOAR MORGAN (Tennessee)
JERRY MEEKER (Indiana) vs. BUNNY DUNLOP (Toronto)
BROCK ARENA
Gen. Admission—50c; Reserved—75c
Ladies (any seat)—50c; Children—25c (plus tax)
New Referee—ERNIE POWERS

Make Pretzel Of Davis Avers Moose

"If I don't twist that big Texan int~ a pretzel, I'll never call myself a Canadian athlete again." That's the pre-bout statement of Earl "Moose" McCready regarding his grudge clash with Karl "Krippler" Davis to-morrow night. In two previous bouts, McCready has received the worst of the decisions although morally winning hands down. Now the "Moose" is really roused and in the frame of mind he finds himself in to-day is ready to give Davis not only an official loss but the "hardest thrashing any Texan ever took." With McCready's burning resentment and Davis' conceited belief that there is no Canadian who can touch him, the bout looms up as the tid-bit of an exciting season. Do or die is Earl McCready's attitude and when the big man from Aurora feels that way the fans know there are going to be fireworks. And the presence of Ernie Powers from Hamilton, senior referee for the Athletic Commission ensures that this time at least. Davis will have to wrtsle. Which little factor definitely throws t.e odds in favour of his Canadian opponent.

With the famous Tom Zaharias of Los Angeles meeting Toar Morgan in the semi-final and Jerry Meeker taking on Bunny Dunlop, it looks like a large and strenuous evening for the Brock Arena.

BERTELLI GETS AWARD—Private First Class Angelo Bertelli, Right, U.S. Marine Corps, formerly of the Notre Dame football team, shown receiving the Heisman Memorial trophy, in New York, from Joseph R. Taylor, president of the Downtown Athletic Club. The trophy is awarded annually by the club to the outstanding football player of the preceding season. Bertelli joined the marines just before Notre Dame finished its 1943 season.

Hockey Results And Record

NATIONAL LEAGUE

	W	L	T	F	A	Pts
Canadiens	20	3	5	128	62	45
Toronto	15	13	2	136	114	32
Boston	13	11	4	141	140	30
Detroit	11	11	5	97	104	27
Chicago	11	13	1	100	115	23
Rangers	5	22	1	98	165	11

Saturday Results
Detroit 6, Toronto 4
Boston 7, Rangers 5

Sunday Results
Detroit 4, Toronto 1
New York 8, Boston 6
Canadiens 1, Chicago 1

Future Games
Tuesday—Toronto at Boston.
Thursday—Chicago at Detroit.
Saturday — Rangers at Boston; Boston at Canadiens.
Sunday — Toronto at Chicago; Canadiens at Boston; Rangers at Detroit.

AMERICAN LEAGUE

Eastern Division

	W	L	T	F	A	Pts
Hershey	19	6	5	98	66	43
Buffalo	12	11	8	87	89	32
Providence	7	20	4	63	109	18

Western Division

	W	L	T	F	A	Pts
Cleveland	19	7	5	127	88	43
Indianapolis	10	14	9	90	96	29
Pittsburgh	9	18	5	79	96	23

Sunday Results
Buffalo 4, Pittsburgh 2
Indianapolis 4, Providence 1

Saturday Results
Hershey 4, Buffalo 1
Cleveland 7, Indianapolis 1
Pittsburgh 6, Providence 2

O.H.A. SENIOR

	W	L	T	F	A	Pts
St. Catharines	18	7	0	96	83	36
Hamilton	16	6	1	75	54	33
Navy	12	12	0	68	94	24

Future Games
Monday—Hamilton at Navy.
Wednesday—Navy at Hamilton.
Saturday—Hamilton at St. Catharines.

O.H.A. JUNIOR

Group 1

	W	L	T	F	A	Pts
Oshawa	13	2	0	109	32	26
St. Mike's	11	3	0	80	41	22
Hamilton	8	6	1	68	65	17
Marlboros	6	10	0	44	81	12
Young Rangers	1	15	0	26	88	2

Group 2

	W	L	T	F	A	Pts
Galt	11	6	0	83	55	22
St. Catharines	10	4	2	81	63	22
Port Colborne	7	10	0	78	87	4
Stratford	5	7	2	59	76	12
Brantford	3	11	1	49	89	7

Saturday Results
Hamilton 4, St. Mike's 1
Stratford 2, Marlboros 1
Oshawa 5, Galt 1

QUEBEC SENIOR LEAGUE

Saturday
Montreal Royals 7, Ottawa Commandos 5

Sunday
Ottawa Commandos 2, Montreal Royals 7
Quebec Aces 8, University of Montreal 3

EXHIBITION SENIOR

Saturday
Nanaimo Army 3, Esquimault Navy 2

ALBERTA SERVICES SENIOR

Saturday
Tecumseh - Mustangs 7, Calgary Currie Army 2

EDMONTON JUNIOR

Saturday
Canadians 8, Edmonton Athletic Club 1

PACIFIC COAST SENIOR

Saturday
New Westminster Lodestars 5, Victoria Machinery Depot 2

SASKATCHEWAN SENIOR

Saturday
Moose Jaw Vics [illegible], Flin Flon Bombers 2

LAKEHEAD SENIOR

Saturday
Port Arthur Shipyards 10, Fort William Canada Car 7

EASTERN U.S. AMATEUR

Sunday
Boston 7, Brooklyn 5
New York 9, Philadelphia 6

MOVIE TIME TABLE

Centre — "Between Us Girls", 1.28, 4.15, 7.04, 9.50; "Chetniks", 3.01, 5.50, 8.40.

Regent — "The Tornado", 1.35, 4.20, 7.05, 10.00; "Good Fellows", 3.05, 5.50, 8.50.

Capitol — "Above Suspicion", 2.00, 4.00, 5.50, 7.40, 9.35. Last complete show, 9.10.

Leafs Trounced Twice By Detroit Wings

By ALAN HARVEY
Canadian Press Staff Writer

Unless Detroit Red Wings can prove that Adam Brown's views do not necessarily represent those of the management, Toronto Maple Leafs will have specific cause for reprisal next time the two teams meet. In seven games against Toronto this season, four of them Detroi victories, the slender sniper from Ottawa has scored eight goals —80 per cent of his production against all National Hockey League clubs.

During the week-end Brown collected two goals in each game as Red Wings mauled Leafs 6-4 in Toronto Saturday and 4-1 on home ice Sunday.

The double triumph hoisted the refurbished Red Wings within three points of the third-place Boston Bruins, who muffed a chance for a share of a higher bracket with Leafs by losing 8-6 Sunday to New York Rangers, whom they had beaten 7-5 Saturday in the first instalment of the double bill. Chicago Black Hawks, held to a 1-1 tie by the league-leading Montreal Canadiens at Chicago Sunday, slipped two games behind Detroit.

Fido Purpur gave Chicago a 1-0 advantage in the first period, but Butch Bouchard's clever second-period shot from 25 feet gave Canadiens a division of spoils which left them 13 points ahead of Leafs.

Three goals by Art Jackson and two by Herb Cain gave Boston its 7-5 victory at home against Rangers They led again 5-2 at the end of the first period in the Sunday struggle, but Rangers scored three in the middle period and three more in the third against one for Boston to end their losing streak at seven games. Bryan Hextall and Johnny Mahaffy each scored twice while Gernand Gauthier counted the deciding goal.

Red Wings, in their two meetings against Leafs, scored three times in one minute and nine seconds of the third period to erase a 4-2 deficit Saturday and tallied three without reply in the last period of Sunday's contest. Murray Armstrong, recently discharged from the Canadian Army, pressed Brown for scoring honors with two goals Saturday and one Sunday. Jackie Hamilton collected two goals for Leafs, both on Saturday. Detroit has won four and tied one of its last five games.

A cumulative total of 71,345 paid admissions watched the five week-end games, creating an average of 14,269 per game which probably is a league record. Latest individual attendance — 18,150 paid — watched the Sunday game at Chicago.

Ford To Announce New Radio Show

Long acclaimed one of Canada's most capable and well known radio announcers, Jaffray Ford will be heard every Tuesday night on the new adio show "Town and Country" begining at 8:00 o'clock Tuesday night over broadcasting station CHEX. Many of his listeners will be delighted to hear that Jaffray's first son was born very recently and is named Jaffray Ford III. As Jaffray says, "If the listeners think I sound sleepy, they'll know the reason why; and I'm not kiddin'."

BUCK'S BEST—Kiyoshi Nakama, the Hawaiian-born swimmer who helped lead Ohio State to many swimming team victories last year, is the big noise of the Buck natators again this year. His teammate at Ohio State last year, Bill Smith, who owns a flock of world records and also came from Hawaii, now is at Great Lakes Naval Training station.

Woodbine Park Boosts Purses

By APPAS TAPPAS

TORONTO, Jan. 17—Further increases in purse money will be made by the Ontario Jockey Club for the 1944 spring meeting at Woodbine Park. No purse of less than $1,000 will be offered.

This means all overnight races have been boosted. The O.J.C. enjoyed very successful meetings last year and, considering the greatly increased cost to horsemen in keeping up their stables, the directors decided to make the minimum purse offering for this year $1,000, an increase in most races of $200.

Increased prices of feed, shipping and stable help made it very difficult in the past few years for trainers to avoid operating at considerable loss. With this in mind the O.J.C. officials, Secretary Palmer Wright said, raised the amount. Prize money in stakes have already been increased. It is expected the majority of the tracks on the I.C.R.A. will follow in the footsteps of Woodbine in bringing the purses in all claiming races up to the $1,000 minmum.

Wins War Medal

WASHINGTON. Jan. 17 (AP) — The Silver Star Medal has been awarded Lt.-Cmdr. Douglas Fairbanks, Jr., former movie actor, for "outstanding service during action at Salerno" where the fifth army established its first beachhead in the invasion of Italy, the United States Navy announced yesterday.

Bears, Barons In Tie For Top Spot

(By The Canadian Press)

Hershey Bears and Cleveland Barons won their week-end encounters to remain tied for first position in the American Hockey League. Each team now has 19 victories and five draws chalked up for its season's efforts.

Sparked by their French-Canadian ace, Gaston Gauthier the Bears defeated Buffalo Bisons 4-1 Saturday night while Barons whipped Indianapolis Capitals 7-4.

In the other A.H.L. games Pittsburgh Hornets thrashed Providence Reds 6-2 Saturday and last night Bisons defeated Hornets 4-2 while Capitals laced Reds 4-1.

Gauthier scored three counters for Bears in their game against Bisons and teamed up with Capt. Wally Kilrea for the other. Fred Thurier scored for Bisons in the first period.

Cleveland's centre Les Cunningham and Lou Trudel were the top point-getters in their game against Capitals. Cunningham scored two goals and assisted in three others while Trudel bagged two more counters and got two assists.

Morrison Gets Two

Other Cleveland marksmen were Adolph, Sprout and Hergesheimer. Indianapolis goal-getters were Morrison, with two, Smith and Sorrel.

In the Pittsburgh-Providence encounter Tony Hemmerling rang up a goal and three assists while Jamie Jamieson scored two goals for Hornets. Tom Forgie, Lloyd Roubell and Bob Gracie bagged the other counters. Johnny Gagnon and Roly Forget scored Reds' two counters.

Last night Bisons came from behind with three goals in the third period to whip the Hornets. The first period was scoreless, but Fred Thurier put Buffalo in the lead in the second. But less than a minute late Roubell tied the count.

Roger Leger, Larry Thibeault and Thurier added third period counters which gave Buffalo their decisive victory.

Carl (Winky) Smith scored two goal to lead the Caps to their 4-1 victory over Reds. Alex Ritson and Bill Thompson accounted for the other two. Yank Boyd bagged Reds' lone tally.

Hockey's Big Seven

By The Canadian Press

Herb Cain, Boston and Lorne Carr of Toronto, now are in a second place tie with high scoring honors in the National Hockey League. Cain formerly in third place, scored two goals and got three assists Saturday night when Bruins defeated Rangers 7 to 5 to bring his total number of points to 49. Carr got one goal and one assist to bring his total up to the same number. Gus Bodnar, formerely in seventh place added one assist to tie Chicago's Doug. Bentley for sixth place in the league.

Cowley, Boston	19	33	52
Cain, Boston	28	21	49
L. Carr, Toronto	21	28	49
Lach, Canadiens	12	31	43
Mosienko, Chicago	20	22	42
D. Bentley Chicago	18	22	40
Bodnar, Toronto	14	16	40

Theatres - Dances - Radio

Week-End N.H.L. Stars

By The Canadian Press

Murray Armstrong, Detroit, who scored two goals Saturday night when Red Wings defeated Maple Leafs 6-4 and one goal and an assist last night when they took the Leafs for a 4-1 ride.

Flash Hollett, Detroit, who scored one goal unassisted Saturday night and got another assist last night.

Jackie Hamilton, Toronto, who collected two counters for Leafs in their Saturday night defeat.

Herb Cain, Boston, who banged home two goals and got three assist Saturday night when Bruins defeated Rangers 7-5.

Bob Dill, Ranger defenceman up from the American League's Buffalo Bisons, who scored one goal and earned two assists when New York defeated Boston 8-6 last night.

Count Fleet Slated For Green Pastures

MIAMI BEACH, Fla., Jan. 17 — (AP).— A few more races this year to dispel any doubts about his greatness and Count Fleet is headed for green pastures and the easy life of a sire.

Owner John D. Hertz told yesterday of the plans for the only thoroughbred ever to win the five top events for 3-years-olds in the United States.

"We will enter the Count in just enough handicaps to establish him further as a great horse— as good as a 4-year-old as he was last year," Hertz said.

"That's all we want," he added, speaking for his wife and himself. "Winning the most money or the most races, means nothing to us.

"If Count Fleet is alive in 1945, he will be retired to stud."

Count Fleet was withdrawn from competition last summer as the result of a hoof injury suffered as he was winning the Belmont to complete his conquests in the Wood Memorial, the Kentucky Derby the Preakness and the Withers.

What's On the Air

Stations	Kilocycles
CHEX	1430
CBL	740
CFRB	860
WEAF	660
WJZ	770
WABC	880

Symbols: D—Drama, M—Musical, R—Religious, S—Songs, T—Talk, V—Variety, N—News

This Program has been given the Peterborough Examiner by stations herein listed If the presentations as scheduled are not on the air, the fault lies with the stations and not with the Examiner.

Radio Station CHEX Carries the News on the Hour

MONDAY EVENING

6:00 P.M.
CHEX—Ontario News
WEAF—George Putnam-T
CFRB—Jimmie Dale

6:15 P.M.
CHEX—Singing Strings
CBL—Market Report
WJZ—Terry and Pirates-D
WEAF—Serenade to America

6:30 P.M.
CHEX—News; Rhythm R'nd-up
CBL—Curtain Echoes-M
WJZ—Whose War is This?
WABC—Jeri Sullavan-S

6:45 P.M.
CHEX—Hamilton Furs
WABC—World To-day-N
WJZ—Lowell Thomas-T
CBL—BBC News

7:00 P.M.
CHEX—News; Sportcast
CFRB—Vic and Sade-D
WJZ—To be announced
WEAF—Pleasure-Time-M
CBL—Canadian Club-T

7:15 P.M.
CHEX—Young Man and Piano
CFRB—Musical Revue
WABC—Ed Sullivan Entertains
WEAF—News of the World

7:30 P.M.
CHEX—Can at Front
CBL—The Carol Sisters-S
WJZ—Lone Ranger-D
WABC—Blondie-D
WEAF—Musical Revue

7:45 P.M.
CHEX—Treasury Star Parade
CBL—News Roundup
WEAF—Kaltenborn-N

8:00 P.M.
CHEX—News: Green Hornet
CFRB—Vox Pop
WEAF—Terrence O'Toole-D
CBL—Victory Parade

8:30 P.M.
CHEX—Hayloft Follies
WABC—Gay Revue-M
CFRB—Spin to Win
CBL—National Radio Forum
WEAF—Firestone Musical
WJZ—Blind-Date-V

9:00 P.M.
CHEX—Concert Hall
CFRB—Alan Ladd-D
CBL—Musical Program
WEAF—Telephone Hour-M.
WJZ—Counter Spy-D

9:30 P.M.
CHEX—Rhythm and Rhyme
WJZ—Spotlight Bands
WEAF—Dr. I. Q.
CBL—Quebec Concert-M

10:00 P.M.
CHEX—Arrangem't by Cable-[illegible]
CFRB—I'll Love Again-D
CBL—National News
WEAF—Contented Program-M
WJZ—Raymond G. Swing-T

10:30 P.M.
CHEX—Dear Joe-M
WABC—Broadway Showtime
CBL—Information Please
WJZ—Hollywood Radio Show

11:00 P.M.
CHEX—News and Commentar
CBL—BBC Newsreel

TUESDAY MORNING

7:30 A.M.
CHEX—Farm Fare

7:45 A.M.
CHEX—Morning Cheer

8:00 A.M.
WEAF—News Roundup
CFRB—Jim Hunter-N
WJZ—The Kibitzers

8:15 A.M.
CHEX—Breakfast Musicale
CFRB—Coffee Time-M
WEAF—Two Minute Man-V

8:30 A.M.
WJZ—Nancy Craig-T
WABC—Missus Goes Shopping
CBL—March Past

8:45 A.M.
CHEX—Morning Devotions
CFRB—Stewart Entertains
WEAF—In the Record-M
WABC—Margaret-Arlen-T

9:00 A.M.
CHEX—News
CFRB—Melodic Moods
CBL—Mirth and Madness
WJZ—Breakfast Club-V

9:15 A.M.
CHEX—Meet the Band
CFRB—Gateways to Music

9:30 A.M.
CHEX—Invit to Waltz
CBL—Daytime Classics-M

9:45 A.M.
CHEX—Smilin' Jack

10:00 A.M.
CHEX—News, Masterworks
CFRB—Band Music
WJZ—Sweet River-D
WABC—Valiant Lady-D

10:15 A.M.
CFRB—Baby Program-T
WABC—Kitty Foyle-D

10:30 A.M.
CHEX—Novatime
CBL—Wartime Housekeeping
CFRB—Mrs Aitken-T
WABC—The Open Door-D

10:45 A.M.
CHEX—Mastersingers
CBL—Monica Mugan-T
WEAF—Music Room
WJZ—The Humbard Family-M

11:00 A.M.
CHEX—News
CBL—Road of Life-D
WJZ—Breakfast at Sardi's-V
WABC—Honeymoon Hill-D

11:30 A.M.
CHEX—News
CBL—Soldier's Wife-D
WEAF—Brave To-morrow-D

11:45 A.M.
CHEX—Wife Preservers
WEAF—David Harum-D
CFRB—Do You Remember?
WABC—Aunt Jenny-D

TUESDAY AFTERNOON

12:00 NOON
CHEX—News; Home Folks
WJZ—Our Spiritual Life-T
CBL—BBC News
WABC—Kate Smith Speaks

12:15 P.M.
CHEX—Musical Moods
CFRB—Farm Broadcast
WEAF—Rhyme and Rhythm

12:30 P.M.
CHEX—News, Farm News
WEAF—On Parade-M

1:00 P.M.
CHEX—Invit to Syncopation
WEAF—Mary McBride-T

1:15 P.M.
CBL—The Happy Gang

1:30 P.M.
CHEX—Chapel Chimes-M
CFRB—Aloha Land
WABC—Bernadine Flynn-T

1:45 P.M.
CHEX—They Tell Me
WJZ—String Ensemble-M
WABC—The Goldbergs-D

2:00 P.M.
CHEX—Betty and Bob
CFRB—Our Gal Sunday-D
WEAF—Guiding Light-D

2:15 P.M.
CHEX—The Lady Sings
WJZ—Mystery Chef-T
WEAF—To-day's Children-D
CFRB—Capsules of Melody

2:30 P.M.
CHEX—Stars of the Week
CBL—Mutual Goes Calling
WJZ—Ladies Be Seated
WEAF—Light of the World

2:45 P.M.
CHEX—H'ppy Birthday, Mother
CFRB—Varieties
WEAF—Hymns of Churches

3:00 P.M.
CHEX—News; Melody Matinee
CBL—A Woman of America-D
WJZ—Morton Downey-S

3:15 P.M.
CHEX—Sweethearts
WJZ—My True Story

3:30 P.M.
CHEX—Sincerely Yours-V
CFRB—Band of the Hour-M
CBL—Pepper Young-D

3:45 P.M.
CHEX—Voice of Memory
CBL—Right to Happiness
WJZ—Little Jack Little-S

4:00 P.M.
CHEX—News, Ivoriettes
CBL—Joint Recital
WJZ—Blue Frolics-V
WABC—Broadway Matinee

4:15 P.M.
CHEX—Highlights of the Week
CFRB—Big Sister-D
CBL—How Freedom Works
Weaf—Stella Dallas-D

4:30 P.M.
CHEX—1430 Club-V
CBL—Joint Recital
CFRB—Lesly Stowe's Guests

4:45 P.M.
CFRB—Raymond Scott Orch.
WJZ—Sea Hound-D
WEAF—Widder Brown-D

5:00 P.M.
CHEX—News
WABC—Fun with Dunn-V
CBL—Front Line Family
WJZ—Hap Harrigan-D

5:05 P.M.
CHEX—Lindsay Salute

5:15 P.M.
WEAF—Portia Faces Life-D
CFRB—Aero Quiz

5:30 P.M.
CFRB—Sing Along-S
CBL—Tea Time-M
WJZ—Jack Armstrong
CHEX—Music Shop

5:45 P.M.
CHEX—Musical Moment
CFRB—Lone Ranger-D
WABC—American Women

Enjoy the Best. That's the only kind we serve.
Silver Moon Grill
334 George

Many ladies are among our valued customers. Every brand of Cigarettes are here.
Centre Smoke Shop
George St. next ot Centre

ENJOY GOOD FOOD
Full Course Dinner
25c Up
NEWS LUNCH
256 Charlotte

PARTY NITE
After the show or some very special occasion drop into the "Churchill" and top the night off with a tasty salad, sandwich and coffee.
Churchill Restaurant
394 GEORGE

CHEX
EVERY SUNDAY TUESDAY THURSDAY
"Chapel Chimes"
1.30 to 1.45 P.M.
NISBETT FUNERAL HOME

TUNE IN DAILY
CHEX
Listen For The Correct Time Signal 1 and 7 p.m.
Presented By
WARNE'S JEWELLERY STORE

BROWN'S RADIO SERVICE
Phone 4843
288 CHARLOTTE

Listen to "The Adventures of Peter Pan," CHEX Monday and Friday 5:45 p.m. Get Peter Pan Bread at your store or at the door.
WONDER BAKERIES LIMITED • • • Phone 9184

BARN DANCE
WITH THE
"HAYLOFT BOYS"
Featuring "ALF STANDEN"
(King of Boogie-Woogie)
Wednesday, Jan. 19th
Ladies 35¢ - Gents 50c
SUMMER GARDENS

ROLLER SKATING

MONDAY and THURSDAY
• Easy to Learn
• Instructors Present
• Skates Provided
Brock Arena

Jesus' Teachings Practical For Present Day

The humanity of Jesus' religion and the practicability of his faith as revealed in the Gospels is evidence that Christianity as preached in the beginning is more than ever suited to the needs of present-day life, Rev. W. J. Johnston, pastor of Eglinton United church, Toronto, told a large congregation at Trinity church Sunday morning.

Preaching at the anniversary services. Rev. Johnston, who is president of the Toronto conference of the United church and head of one of the larger congregations of that city, emphasized the vital elements of Jesus' faith that made an old-time religion also a religion for a new day. That Jesus' religion was practical, that it was democratic and that it was a religion of friendship and brotherhood linked it, the minister asserted, with the spirit of the changes which are coming over the world.

"Many are going to be surprised at the changes which, as a result of the war, are bringing a new world into being," he said. "But we feel that no change is necessary in our religion, that it is suitable as it is, whatever the extent of change there may be. Why is this so? It is because the keynote of the plans and determinations to remake our world into a better place to live in is the same combination of practicality, charity to others and brotherly, democratic feeling that was the mainspring of Jesus' life and work."

Jesus, the minister said, did not talk of Heaven but took that for granted and talked of human beings, their problems, their trials and tribulations. For him religion and life were inseparable and he drew no line between the religious and the secular. He was acquainted with the give and take of life, the everyday concerns of making a living and sharing his things with others. Jesus identified himself with realities, and went into the world to preach his doctrines rather than withdrawing and expecting disciples to come to him."

His faith, Rev. Johnston showed, was not influenced so much by heredity and official distinctions as by the worth of individuals. In this judgment of men and women according to their personal merit he was an exponent of the democratic values that today are becoming more real in practise in political and economic spheres, the minister said.

A prayer for the speedy recovery of Rev. Dr. George Easton, pastor of Trinity church, now in the Toronto General Hospital, was offered at the service.

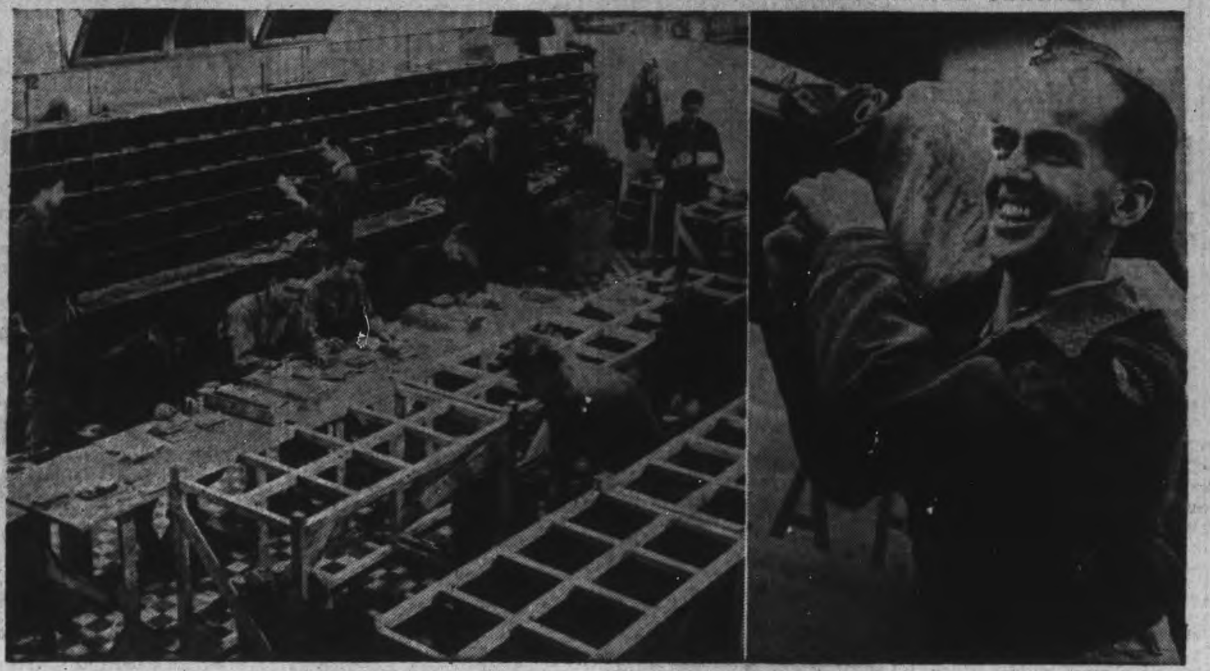

R.C.A.F. "BEAGLE 'BOYS" SPEED MAIL—"A combination of missing persons bureau, beagle, and friend from home" is the way these hard-working R.C.A.F. and Canadian Army postal clerks have been described. Working side by side in a section of the British Army base post office in Algiers, they handle mountains of mail for Canadians in North Africa, Gibraltar, Italy, the Middle East, Iraq, Iran and India. Their task is complicated by the frequent moves of men in the forces, but these men work all day and many nights till midnight, with grim determination to get every letter and parcel delivered in the shortest possible time. To that end, they particularly welcomed the inauguration shortly before Christmas of the R.C.A.F.'s new overseas air mail service. The picture at Left shows a corner of the busy sorting room at Algiers. At the Right, LAC. J. S. MacLean of Pictou, N.S., seems to be enjoying his job as he hoists a mail sack into an R.C.A.F. truck. *(R.C.A.F. Photos)*

Demand For Eggs Drops At Lower Prices

At least a $32 question among the women on the Saturday market who help supply Peterborough's tables with fresh products of the farm was: "Why did eggs sell more freely at 40 to 50 cents a dozen than today at 35 to 40 cents?"

You just can't toss back a flippant: "You're asking me" or something equally banal and evasive. Certainly not to serious minded women who, you know, keep an eye on costs and their margin of egg profit, and incidentally are up rather early of a Saturday morning with full baskets for the ensuing week. If eggs were holding their early winter line at 45 to 50 cents you might profoundly suggest the price factor, but when buying drags at 35 to 40 cents you are disarmed or reduced to some sapient comment like. "may be it's an off day."

Any way, the flocks around the county continue to dominate the local market, as they did Saturday. Chickens were 35 to 38 cents a pound, some whopping big ones of nine pounds, plump and well groomed, with broilers at 40 cents. Demand was fairly active, but something seemed to have hexed the egg trade, which was moving slowly. Probably the simple answer to the egg question was that there were not enough buyers.

Holds Auction

Potatoes were $2 a bag with some at $1.65, and the vegetable and fruit men were busy, but Gordon Hancock's auction sale of a trailer and a lot of other stuff attracted the outdoor crowd. And Mr. Hancock on the auctioneer's stand, apparently found a hot market. Some of Norman Moncrief's apple prices were: Spies 85c a peck or $3.25 a bushel with domestics at 70c and $2.75.

Herb Doig's prices were: Carrots $1.50 a bushel, parsnips $2.25, onions $3.50 a bag and "all sold," cabbages 10 cents each, and so on down the list. Several of Monaghan's municipal leaders stopped to exchange greetings with Mr. Doig, touching briefly on the annexation question. His comments were volubly and hyperbolically ironic, such as: "It's grand. That's just what we need. I never thought I'd live to see the day when we would be moving into the city or rather the city moving out to us. Everything is going to be lovely for all of us." You assumed from Mr. Doig's expansive remarks that in all probability he was not a signatory to the Park street-Managhan road petition to be taken into the city. Of course there was no evidence that he did not put his name on one of the sheets that was circulated, but the impression was that he was not cheering the prospect of his garden fields being included in the area proposed for annexation.

United Church Holds Candle Light Service

HAVELOCK, Jan. 17—(ENS). — A candle-lighting and installation service was held in the United Church Sunday evening when the auditorium of the church was entirely lighted by candles, with seven tall white tapers in candelabra at the altar and a pair of candles in each window. During the installation each officer of the Women's Association, Women's Missionary Society, Sunday School, Young People's League, choir and Mission Band came forward and lit a white candle and formed a circle around the centre pews of the church. The pastor, Rev. J. W. Wilkinson, delivered a sermon following the dedication service. The junior choir provided the music at this service, singing two anthems, "Exalt His Name" and "In the Place Where the Master Needs Me." A trio, including Misses Marion Forsyth, Ruth Wilkinson, and Margaret Anderson sang "Seal Us, O Holy Spirit," with Mrs. J. W. Wilkinson at the piano.

Italian Curfew

NEW YORK, Jan. 17 (AP). — The Nazi military command in the Northern Italy city of Florence has issued an order extending the curfew and banning the use of bicycles after dark because "outrages" were committed last night "against German offices and German houses," the Nazi-controlled Italian radio said to-day in a broadcast recorded by United States Government Monitors.

The "outrages" against the German-occupied buildings in Florence were not explained.

Men Are Working To Exhaustion

Chronic fatigue and nervous exhaustion are getting men down . . . down in health and down in resistence to cold and other ailments.

It is high time for a build up with Dr. Chase's NERVE FOOD, the Vitamin B_1 tonic. It will help to steady your nerves and help you to sleep better.

It will help you to digest your food and to regain energy and vigor.

Ask for the new economy size bottle of

Dr. Chase's Nerve Food

60s.—60cts. 180s—$1.50

Canned Salmon Shipment Slowed

OTTAWA, Jan. 17 — (CP). — Though the sale of canned salmon on ration becomes effective to-day the Prices Board said in a statement last night that it will probably be some time before the product is generally available in retail stores.

"A small quantity of Atlantic canned salmon now is on the market in some areas, but the 200,000 cases arranged for from Pacific packers have not yet moved into trade channels," the board said.

"Considerable time is required for arangement of allocations and distribution from the canneries to the grocery trade in line with the board's equitable distribution plan.

"As canned salmon has been off the domestic market since 1941, distributors and retailers must check records to determine their sales volume in the past so that they may get their proportionate share of the quantity now being made available."

The board said the product will gradually move into retail channels during the next several weeks.

Blankets Dry Cleaned

Our special process means there will be no shrinking. They will be fresh and just like new.

Dependable Cleaners

219 Hunter W. Phone 5631

Obituary

LAUGHLIN COOK.

MARMORA, Jan. 17.—(ENS). — The death occurred in Medicine Hat, Alberta, on Saturday, January 8 of Laughlin Cook, a former resident of Marmora township.

He was 81 years of age and was the son of the late Mr. and Mrs. Ira Cook, pioneer residents of Marmora and a brother of the late John and George Cook. also of Marmora township. Mr. Cook left Marmora with his family 36 years ago, engaged in farming utnil his retirement ten years ago.

He was twice married. His first wife was formerly Bridget Drennan and of this marriage two children survive, namely, Mrs. Peter Connors of Palmer, Sask., and Hugh of California. One son, Charles, died several years ago. He later married Miss Kathrine Maloney of Marmora, who survives him, and also five daughters and two sons, namely, Mrs. Owen Cooney, Medicine Hat; Mrs. B. Nadeau, Medicine Hat; Irene and Bernice at home; Harry and John, Palmer, Sask.; and Mrs. J. Burke, California. He is also survived by two sisters, Mrs. John J. Maloney, Belmont township, and Mrs. D. Johnson in the United States.

The funeral was held from his residence and intrment took place in the Roman Catholic cemetery. Medicine Hat.

Help Kidneys If Back Aches

Do you feel older than you are or suffer from Getting Up Nights, Backache, Nervousness, Leg Pains, Rheumatic Pains, Burning, scanty or frequent passages? If so, remember that your Kidneys are vital to your health and that these symptoms may be due to Kidney and Bladder troubles—in such cases Cystex usually gives prompt and joyous relief by helping the Kidneys clean out poisonous excess acids and wastes. You have everything to gain and nothing to lose in trying Cystex. The iron clad money-back agreement assures a refund of your money on return of empty package unless fully satisfied. Don't delay. Get Cystex (Siss-tex) from your druggist today.

Cystex Helps Clean Kidneys

Lady McGill Lodge Entertains Official

HAVELOCK, Jan. 17 (ENS). — Entertaining as their distinguished guests, Provincial Grand Mistress for Ontario East, Annie Greer from Burritt's Rapids, the local Lady McGill Lodge, L. O. B. A. No. 471, held a special meeting.

After exemplifying the work of of the lodge the officers were highly complimented on their efficiency. Other visitors included A. Tysick, Perth a past W.G.M., and Edna Sanderson of Oxford Station and visiting sisters from Smith's Falls, Marmora and Hastings. The immediate P.W.M. of the local chapter, Jennie Harris was presented with her Past Mistreess' Jewel by Lila Ellis, W. M., while Maud Graham read the address. A dainty lunch was served and a social hour enjoyed.

Chicago Nun To Be Canonized

CHICAGO, Jan. 17 — (AP). — A woman who ministered to persons still living will take her place this month with the saints of the Roman Catholic Church.

She is the late Blessed Mother Frances Xavier Cabrini, a slight fair - complexioned Italian nun who was a United States citizen. While no official confirmation has been received, despatches from Berne, Switzerland, report that Pope Pius XII will officiate at canonization ceremonies in Vatican City some time in January.

Rejected by one religious order because she was too small, Mother Cabrini founded her own — the Institute of the Missionary Sister of the Sacred Heart of Jesus— and established a school, a hospital or an orphanage for each of the 67 years of her life. She crossed the Atlantic 23 times, went up and down the Pacific several times rode burro-back over the mountains and criss-crossed the United States.

Besides being the first American citizen to be cannonized. Mother Cabrini will have the distinction of being sainted only 27 years after her death, December 22, 1917, the shortest intervening period since papal courts have adjudged those worthy of sanctification. As an example of Jesuit martyrs, Father Isaac Jogues and seven companions tortured to death by the Iroquis Indians in the 1640's, were not cannonized until 1930.

Red Cross Society Hears Work Report

YOUNG'S POINT, Jan. 17 — (ENS). — The Young's Point Red Cross Society held their January business meeting at the home of Mrs. David Darling when reports on the work of the past two months were given.

In the absence of the president Mrs. G. A. Douglas, the first vice-president Mrs. R. Nicholson, presided and Mrs. E. Johnston secretary, read letters of thanks for Christmas boxes received from five boys overseas. Mrs. Johnston reported that Christmas boxes had been packed and mailed in November and also that 300 cigarettes had been sent in December to the following boys: Pte. A. Miller, Spr. D. Hurl, Sgt. V. Thranes; Cpl. G. B. Moore, Pte. F. Webb; Lance Corporal Pat. Webb; A.S. David Dunford; Pte. A. Spencely; Pte. A. Hogarth; Pte. H. Mogarth; Pte. J. Johnston; Pte. B. Taylor; Pte. D. Johnston; Pte. J. Jacob; Pte. F. Coones; Spr. E. Parbery; Pte. E. Harvey; Gnr. W. Freeburn; Gnr. A. Freeburn; Spr. J. Dunford; L. Cpl. J. Parberry; Pte. Ivan McIllmoyl; Gnr. R. McIlmoyle; Pte. D. MacNaughton; Pte. F. Dunford; Pte. E. Cummings; Pte. E. Dixon; P.O. Claire Brooks; Sgt. O. R. Brooks; Pte. V. Brown; Pte. H. Bell and Gnr. P. Ayotte.

The work convener, Mrs. D. Darling reported the following shipped from November 11 to December 16: 13 quilts (10 large and 3 small); 2 afghans; 7 pair pyjamas and 3 extra pair trousers; 9 pair service socks; 5 pair gloves; 9 boys shirts; 2 turtle neck sweaters. also 4 pair children's mitts for the Russian Relief.

It was decided to meet at the different homes for the winter months to conserve fuel. The first vice - president, Mrs. Nicholson invited the Red Cross to meet at her home next Thursday to work all day with a pot luck dinner at noon.

MORE ABOUT—

Cassino City

Continued from Page 1

which runs in a southerly direction, but presumably it was in the vicinity of Cassino which stands on the stream's west bank.)

While the Messerschmitt plant at Klagenfurt was being attacked, other formations of heavy bombers hit targets at the village of Osopoo near Italy's north-eastern border on the railway leading to Vienna, the harbor and town of Zara on the Yugoslav coast, and an airfield at Villoria.

Medium bombers attacked rail installations at Orte and Terni, north of Rome, while light bombers hit communication centres at Atina and Formia in advance of the 5th Army battle line.

Fighter bombers hit two merchant vessels off the Yugoslav coast and attacked gun positions near the Arielli river on the 8th Army front.

Eighteen enemy aircraft were destroyed in yesterday's operations. Five Allied craft are missing.

St. Andrew's Women Plan Annual Dinner

HASTINGS. Jan. 17 (ENS)—The Women's Association of St. Andrew's Presbyterian church held their monthly meeting in the Sunday School rooms this week.

The president, Mrs. W. McMillan, presided, and Mrs. W. E. Wilson, Mrs. H. Dodd and Mrs. R. Greenly were appointed as sewing conveners for the coming year. The social conveners are Mrs. B. Johnston, Mrs. S. Whitred, Mrs. J. McMillan and Mrs. W. Warner. It was decided that the W.A. would serve supper at the congregational meeting on Tuesday, January 25.

Warkworth Farmer Believe Dog Kills Lynx

WARKWORTH, Jan. 17 (ENS). —An animal thought to be a lynx was killed on Mr. Cecil May's farm at Castleton recently by his dog.

This animal which measures 4 and a half feet in length and weighs 15 pounds is a tiger grey color and has a cat-like head and a bob tail.

REACH GREAT HEIGHT

The prairie grasses occasionally grow to a height of ten feet.

MARSHAL TITO—Radio photo of Marshal Josip Broz, better known as "Tito," leader of the Yugoslav Partisan forces.

Fall Hats Now On Display
Latest Styles. Latest Shades

MRS. J. WILSON
MILLINERY
372 George St.

Pamper yourself with a soothing facial. Relax. Your skin will tingle with vibrations of new life. Try it TODAY!

Paris Beauty Salon
184 HUNTER W.
Phone 5311

Select Your Druggist With Care!

NUGENT DRUG CO.
FRANK GREATRIX
386 George N.
Phone 6824

Come In For Regular Beauty Care

MADAME MERRIAM
181 Charlotte
Phone 4852

Candies and Bakery
T. H. HOOPER
414 George N.
601 George
327 George

Select Your Watch
while stock is complete.
Use Our Lay-away Plan

WARNE'S
JEWELLERY
349 GEORGE ST.

The Comstock Funeral Home shown above is provided without extra cost for our clientele.

Away From Home..

Because of the war many people are now living away from their home communities, and the need for arranging funeral service at a distance is more important. Comstock's many years' experience are invaluable in making such arrangements. Consult us for information.

Comstock Funeral Service
305 WATER ST.
Phone 4863 At Any Time

Landing Lights must be Reliable

HUNDREDS OF TYPES OF EDISON MAZDA LAMPS HAVE BEEN SPECIALLY DEVELOPED FOR USE IN THE AIR WAR

VITAL to Canada's fighting airmen are reliable electric lamps . . . lamps to light controls . . . lamps to signal . . . lamps for plane headlights and to mark the "flare paths" of landing grounds. That is why more than 300 different types of tough, dependable Edison Mazda Lamps are being supplied for use in the air war. That is why—for durability, efficiency and longer-lasting brightness—you should choose Edison Mazda Lamps for use throughout your home.

MADE IN CANADA

EDISON MAZDA Lamps

C-103

CANADIAN GENERAL ELECTRIC CO. LIMITED

Make each package go farther!

DESPITE difficulties of production, you can still be sure that the Jell-O you do get will be full-flavored, tender, sparkling-clear . . . your Jell-O Puddings will be smooth, tempting, delicious! But reduced wartime supplies mean *less* Jell-O products. That's why you can't get Jell-O and Jell-O Puddings as often as you'd like to . . . that's why, when you do, you'll be wise to use them in such grand "extender" dishes as we give you here!

FRUITS IN JELL-O RING

1 package Jell-O, any flavor
2 cups hot water
Mixed fruits

Dissolve Jell-O in water. Pour into wet ring mould. Chill until firm. Unmould on lettuce, and fill with mixed fruits—diced oranges, apples, canned or preserved peaches or pears, halved and seeded sweet grapes, etc., as available. Accompany by a fruit-salad dressing, and Cheese Straws or crisp wafers. Six or seven servings.

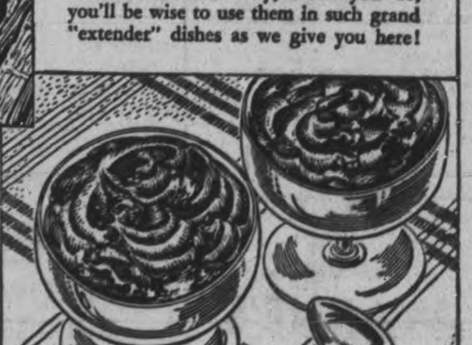

CHOCOLATE RICE PUDDING

1 package JELL-O Chocolate Pudding
2 cups milk
1¼ cups cooked rice

Prepare Jell-O Pudding with milk, as directed on package. Cool. Fold in rice, which has been boiled tender in salted water, then drained and cooled. Chill in dessert glasses. Serve with top milk, or with Mint-Marshmallow Sauce. Six servings.

REGISTERED TRADE-MARK
JELL-O BRAND **AND JELL-O Puddings**

If your grocer is temporarily out of Jell-O or Jell-O Puddings, please don't blame *him*. He's doing the best he can, to make his limited supplies go 'round.

JP14

Products of General Foods

The Peterborough Examiner

VOL. LXXXIX, No. 13 — MONDAY, JANUARY 17, 1944 — PAGE NINE

Main Street Topics

IN CHARGE AT ST. LUKE'S.

Rev. A. J. Arthur, of Toronto, is taking charge of St. Luke's parish pending an appointment of a permanent rector. The vacancy was caused by the death of the rector, Rev. G. J. Bousfield.

4,300 PERSONS.

North Monaghan facts quoted by Reg. Hunter, assessor, the other day: Area 25 square miles; 14,000 acres; 5,100 population. In the area adjacent to the city live 4,300 persons. Its area is 2½ square miles.

THROUGH OPERATION.

Prayers were offered in the Catholic churches of the city Sunday for the recovery of Rev. Jas. F. Houlihan, assistant priest at the Church of the Sacred Heart, who recently underwent a serious operation.

REPORTED KILLED.

Vincent Hughes, 568 Murray street, has received word that his brother, Ivan Hughes, of Toronto, who was with the 48th Highlanders in Italy, has been killed in action. Mr. Hughes is a traveller for Lallemand's, and a former member of the Lions Club.

WOMAN BREAKS LEG

Mrs. H. D. Hutchinson, 426 George street, is in St. Joseph's Hospital, suffering from a broken leg, sustained when she fell Sunday morning in crossing Hunter street at the George street intersection.

NEW BOARD MEETS

The first meeting of the new Board of Health will be held Tuesday at 11 a.m. The members are Aldermen Dutton and Sullivan and D. V. Canning of the Board of Education with Mayor Hamilton and Dr. R. A. Kelly, M.O.H.

REPORTED TAKEN PRISONER.

Flt. Sgt. Kenneth Enson Lees, of Port Hope, previously reported missing on active service, is now reported a prisoner of war in Germany, according to the latest casualty list of the R.C.A.F. He is the son of Richard Lees, 12 South street, Port Hope.

ILLEGAL POSSESSION

Illegal possession of beer to which he entered a plea of guilty in police court this morning cost Leo Hull, Dummer township, a fine of $10 and $4.50 costs. The eighteen-year-old youth was arrested Saturday night at the Lakefield skating rink by Chief Garnet Samis.

GET ADJOURNMENTS.

Joseph Smith, Kingston, who said that he had just come to Peterborough to take a job, was given an adjournment for a week when he appeared in police court this morning on a drunk charge. Edwin Quinlan, similarly charged, also was successful in securing a week's delay.

WOMAN CHARGED

Following a police raid Sunday night, Mrs. Max Vincent, Park street faced a charge in police court this morning of illegally selling liquor. Mrs. Vincent, who pleaded not guilty, was remanded for a week and released on cash bail of $200. Norman McConkey, Brock street, charged with illegal possession of liquor, pleaded not guilty and his case also went over for a week.

CAR, BUS COLLIDE

Considerable damage was done to the front of an automobile driven by Russell Hopkins, Lakefield, when it collided with the rear of a city bus at Mill and Water streets on Saturday. Both vehicles were travelling south and the bus, driven by J. Cochrane, Waterford street, had stopped for a passenger when the crash occurred. No one was hurt. The panel at the back of the bus was smashed in by the impact.

GRADUATES AT JARVIS.

Sgt. J. F. Ridyard, 20, son of Mr. and Mrs. J. W. Ridyard, Stewart Street, graduated as a wireless air gunner at Jarvis over the week end when wings were presented by Sqdn. Ldr. W. G. Butchart, chief ground instructor. He enlisted in February, 1943, while he was employed at the John Inglis plant. Until three years before that he had been with the C.G.E. here. Sgt. Ridyard expects to be posted in Canada.

POTATO CASES ADJOURNED.

A dozen charges against Mr. and Mrs. B. R. Strano of selling potatoes at a price higher than the ceiling price were adjourned for a week in police court this morning. "I understand there is to be an appeal to the Ontario Appeal Court in reference to the judgment given by Judge Smoke in a similar case last week," said Hon. G. N. Gordon, K.C., who appeared for the prosecution. W. J. Arthur Fair, for the defence, confirmed the fact that he had applied for permission to appeal the judgment.

WEEKEND FIRES

A particularly exasperating chimney fire ocurred Saturday at 11:30 a.m. requiring the attention of firemen for 2½ hours at one stretch and in addition a shorter return trip. The place was 376 Water street. Saturday at 1 p.m. and Monday at 8:30 a.m. chimney fires on a smaller scale occurred, the former at 485½ Bolivar and this morning's at 62 Sophia. Early Sunday morning, at 5:25 a.m., J. Krogh, 581 Patterson street, drove his automobile up to the front of the fire hall to have a small fire put out. A burning cigarette butt in the front seat had caught the upholstery on fire, but firemen succeeded in cooling things off before more than a few dollars' damage had been done.

Overseas Parcel Minus Address Finds Its Owner

Illustrating the perseverance and efficiency of the Post Office in gettin letters and gifts to their ultimate destination is the story of an unaddressed Christmas parcel which a soldier overseas received— withal somewhat belatedly.

Arriving at the Base Post Office at the height of the rush with its wrapper torn away, both the address and the return address were missing and all that could be read was part of the postmark—the syllable "peg." Opened by the Repair Section, no slip could be found to identify the soldier or the sender. But there was a snapshot enclosed of a youthful piper in a Highland uniform, with badges recognized as belonging to a Winnipeg regiment and on the back a name, a regimental number and initials standing for the name of the regiment. Communication with Postal services at Winnipeg served to identify, the regiment, the soldier and eventually the Winnipeg lady who had sent the package. Base Post Office filled in complete addresses on the rewrapped parcel and shortly after turning up unidentifiable it was again on its way.

Though perhaps a more spectacular story than others, an incident of this kind is not an isolated example of the detective work this Post Office does. Examples can be uncovered nearer home. Not long ago Miss Myrtle Sargent of Sherbrooke street received a letter addressed to her minus the name of the city, and the same was true of a letter that reached Miss Joan Stenton, 469 Water street. Both letters had come through the notation, "try Peterborough."

But what the Post Office can do to remedy mistakes when they happen is not to be interpreted as an indication that they like it. The emphasis as always is on the importance of wrapping parcels for the forces properly and giving complete addresses of both addressee and sender, not only on the cover but also on a slip of paper inside.

Garbage Limited to Six Containers

The amount of garbage to be removed from any one household or premises at any one collection has been limited by the City Council to not more than six receptacles, each receptacle containing two cubic feet and which with contents do not weigh more than 75 pounds each.

There must be attached to each container of garbage, exceeding the six receptacles, set out for collection a tag. These tags, costing 10 cents each, must be secured at the City Clerk's office. Unless one of these tags is attached to each of the receptacles exceeding the quota stated the contents of these extra containers will not be removed by the Collector.

PROPERTY COMMITTEE
CITY COUNCIL

Recover 3 Bodies

WINDSOR, Jan. 17 (CP)—Bodies of two men and a boy who were drowned in Lake St. Clair off Stoney Point Friday were found near Jeanette's Creek at 2 p.m. Saturday. The victims were Walter Mineau, 28, his son Gerald, seven, and Fred Parent, 63, all of Stoney Point.

MUSTER PARADE

2nd (RESERVE) BATTALION PRINCE OF WALES RANGERS

There will be a Muster Parade of the above Unit on Tuesday, 18th January, 1944, at 1945 hours (7.45 p.m.) for the purpose of determining eligibility for Training Pay for the 1943-44 season. Personnel absent from this parade must present to their Company Commanders or to the Battalion Orderly Room a written explanation in the case of unavoidable absence not later than 12 noon January 18th. Those neglecting to do so will not receive pay for the current training period.

Band Concert & Dance
AT THE
TRAINING CENTRE
Wed., Jan. 19th, 8.15 p.m.
Dance Till Midnight to the
R.C.A.M.C. Band From Camp Borden
ADMISSION 25c PER PERSON

WINS COMMISSION — PO. Thomas Hooper, son of Mr. and Mrs. Fred E. Hooper, Hunter Street West, received his wings and commission at Malton, where he graduated as a navigator over the week-end. He enlisted in September, 1942, after graduating in Arts at Trinity College. His wife is the former Audrey Murray, and a brother, FO. John Hooper, is stationed in the Eastern Air Command.

Flt. Lt. Elliott Lost Life In Yugoslavia

Rev. A. E. Elliott, of Sutherland, Sask., has written the City Council acknowledging its letter of condolence in the death of his son, Flight Lieutenant Eldon Burke Elliott, who had been reported missing in aerial action over Yugoslavia, and on December 1, 1943, was officially reported killed. Flt. Lieut. Elliott was a former employee of the Canadian General Electric Company in Peterborough.

The following is a quotation from the letter which was received by City Clerk Outram: "Yours of December 7 brings us the gracious announcement that the City Council of Peterborough has taken note of the passing of our son in the Middle East and of your inscription of his death in your records.

"I am glad to say that Burke was very happy in his service, and that, so far as we can gather by putting together items of his correspondence, he might very easily have been enjoying well earned leisure service in almost complete safety when he went out on what proved to be his last flight.

"Besides the latest information from the casualties officer, R.C.A.F., indicates that what is believed to have been his plane hit a hill top in Yugoslavia and that the unidentified remains of six of the seven-man crew are buried in a cemetery at Dhosinj, Yugoslavia. It would appear that the only memorial of his life and service is to be in such records.

"So we thank you very cordially for the honor done him and for the sympathy conveyed in your letter."

The Council's records of the supreme sacrifice by other Peterborough men recently received the following additions, which are accompanied by official letters of sympathy to the nearest relatives by the Council on behalf of the citizens:

Private Victor Detlor of the Stormont, Dundas and Glengarry Highlanders, son of Mr. and Mrs. Jerdan Detlor, 12 Kenneth avenue, who died in Christie Street Hospital, Toronto, November 26, 1943, of a wound suffered overseas.

Corporal Lionel Campbell, son of Mr. and Mrs. Lawrence Campbell, 79 Ware street, killed in action December 23 with the Hastings-Prince Edward Regiment.

Private Victor Peters, son of Mr. and Mrs. Frank Peters, Hurley street, killed in action December 11, with the Hastings-Prince Edward Regiment.

Corporal Earl Pruner, son of Mr. and Mrs. E. Pruner, 478 Aylmer street, killed in action in Italy, December 6, with the Hastings-Prince Edward Regiment.

Pilot Officer Gerald Dawson, R.C.A.F., son of Mrs. Emma Dawson, killed December 29 in air operations over England. His widow lives at 743 Water street.

Sergeant Clifford Strain, R.C.A.F., missing in operations over enemy territory; presumed dead; his widow lives at 196 Reid street.

Private John Conroy, son of James Conroy, 537 Armour road, killed in action in Italy December 23, 1943, with the Hastings-Prince Edward Regiment.

Doctor Acquitted

FREDERICTON, Jan. 17 (CP) — Capt. Ner Littner, R.C.A.M.C., of Toronto, was acquitted Saturday of all charges by the general court-martial which had tried him all week in connection with the death in a military hospital here on Sept. 18 of Pte. Charles Fraser Smith, a 41-year-old army call-up of Woodside, N.B.

War—4 Years Ago

By The Canadian Press

Jan. 17, 1940—Finns reported driving toward new victory in the Arctic. Maj.-Gen. A. G. L. McNaughton, Canadian commander, returned to Britain from France.

Draw On Quilt Brings $55 To War Victims

A quilt is a most useful article, which to some extent explains its popularity as the prize for a draw, but even at that it requires some leadership in an effort of this type, of which there have been a great many run on behalf of various war charities, among which, the Peterborough and District British War Victims Fund has shared on quite a number of occasions.

The latest effort of this kind comes as a result of Mrs. E. Delong making a donation of a quilt which she had purchased from a group who themselves were making money in this way for their own welfare work, the sale of tickets for a draw on it being sponsored by L.O.B.A. Vimy Ridge No. 244, of which Mrs. E. Millard is the W.M.

Then in order to further assist in the sale of tickets, Mrs. Delong offered a first and second prize for those who sold the most, which undoubtedly had some bearing on the splendid amount of $55, which was realized, and is credited in today's receipts for the fund.

These prizes were won by Mrs. J. Little who came first and Mrs. M. Manley who was second, thus also giving them credit for the largest individual share in the returns, which incidentally were turned over to the fund by Mrs. J. Pickering and Mrs. Delong.

The draw was made at a meeting held on Tuesday, January 4, by Mrs. B. Monk and resulted in the prize going to V. Emberson of 344 McDonnel street, bringing to a close one of the better efforts of its kind held to give the fund a helping hand.

Repeats Memoriam Gift

Starting in the early 1941, a donation was made "In Memory of Mike, Douro" by a close relative and today another such appears, marking the fourth time help has been given to this fund in the same manner by the same interested person, and it would seem appropriate to reiterate, that there would seem no finer way to honor the memory of one who has passed on, than by doing some good for others in his or in her name.

One personal donation is also listed, this coming from Herb. Doig, who has given help in a similar manner on a number of occasions previously. The fund is now nearing the time when another donation of five hundred pounds can be sent, and in view of the recent raids over London, particlarly the one which resulted in a bomb dropping in the middle of a theatre, it will undoubtedly come to them at a time when funds would be needed to take care of those who unfortunately happened to be in the building at that time.

Previously acknowledged	$72,355.93
Proceeds of draw on quilt donated by Mrs. E. Delong, sponsored by L. O. B. A., Vimy Ridge No. 244 per Mrs. Delong and Mrs. J. Pickering	55.00
In memory of Mike, Douro (4th donation)	2.00
Herb. Doig	2.00
Total to date	$72,414.93

Cpl. Terence J. Low Injured In Fighting

Mrs. Eleanor A. Low, 8 Brown street, has received word that her husband, Cpl. Terence Joseph Low of the Princess Pats, has been wounded in the foot during action in Italy in December.

Enlisting with the Rangers in April, 1942, for active service, Cpl. Low went overseas almost a year ago and later transferred to the Princess Pats. He took part in the fighting in Sicily but was not hurt. A member of a military-minded family, Cpl. Low's father, Sgt. John Low, is at the Training Centre here, and two brothers, Jack Low with the army overseas aid Harry Low in the Navy, are doing their share. Before enlisting he worked at the Canada Packers.

Fire At King Edward

TORONTO, Jan. 17.—(CP).—Two firemen were overcome by smoke early to-day in a fire which caused $4,000 damage in a storage room on the upper floors of the King Edward Hotel on King street in downtown Toronto. One hundred and twenty-five guests occupying upper storey rooms were forced to leave their rooms.

Despatch Rider Out Of Hospital

Mr. and Mrs. J. W. Allen, R.R. No. 9, Peterborough, received a letter from their son, Pte. Jack Allen, last week and in it got word for the first time of an accident their boy had been involved in over two months ago.

A motorcycle despatch rider for headquarters, 9th Canadian Infantry Brigade, Pte. Allen was apparently run into by a truck while riding on his bike. In his letter to his parents, he did not elaborate on the details surrounding his misadventure, beyond saying that he had a broken arm, three broken ribs and a badly strained back. Dated Dec. 20, his letter home stated that he had just gone back to his unit after six weeks in a hospital, and that his back was still giving him a certain amount of trouble.

Twenty-four years of age, Pte. Jack Allen has been overseas for nearly 3¼ years. Enlisting with the Stormont, Dundas and Glengarry Highlanders in June of 1940, he preceded that regiment overseas and shortly after arrival on the other side became a member of his presen tunit. Before joining up he was employed with Hood and Cummings Motors.

He has a brother, Harmon, now living in Toronto, who was a bugler in the 4th Highlanders for almost 10 years, receiving his discharge three years ago after an accident that injured his legs.

REACHES ENGLAND—LAC. W. H. Mills, son of Mr. and Mrs. W. H. Mills, R.R. 1, Peterborough, has cabled of his arrival overseas. He worked at Walkwel's prior to enlisting in February, 1943. He is an accountant and was stationed at Centralia before going overseas.

Michael Cavalier Exonerated By Magistrate

A charge against Michael Cavalier, Rogers Street, of keeping liquor for sale, that has been hanging fire since November 15, was finally disposed of in Police Court this morning when Magistrate E. A. Gee, after hearing the evidence in the case, found Cavalier not guilty.

There was evidence by two witnesses called by the Crown, Pte. Albert Simpson, Veterans' Guard, Ottawa, and William Francis, of Peterborough, that they had obtained six bottles of beer at Cavalier's home, but both men swore that no money had been exchanged. Francis testified that he had called Cavalier by telephone and asked him if he had any beer he could obtain and the accused had replied that there was some there that witness could have, although he, Cavalier, was going out.

Francis added that Cavalier had been a friend of his for years and there had been similar exchanges at times.

The two men started to carry the beer home and on their way were intercepted by Officer Archie Menzies. Later Cavalier's house was searched and a carton containing a dozen quarts of beer was found.

Officer Menzies gave evidence as to the search and said that a carton produced in court and bearing the legend "Hugh Rose, R. R. 7, Peterborough," had been found in Cavalier's house.

Witnesses from the staff of the brewery warehouse identified a number of purchase slips signed by Cavalier. Most of them were on orders from other persons.

After a motion to dismiss the charge without calling upon the defence was refused by Magistrate Gee, W. J. Arthur Fair, who defended Cavalier, sent the accused into the box.

Cavalier said that he had given the beer to Francis and had not been paid for it. He said that the carton marked with the name of Rose must have got to his place by mistake, and when cross-examined by Crown Attorney V. J. McElderry, K.C., said that he had bought beer for a number of other persons. Most of the 222 quarts he had purchased during September, October, and the first half of November was for others, he said.

He was questioned as to the name Patrick J. Carroll, with a Douro address, appearing on several of the orders and also as to other orders bearing Carroll's name with an Omemee addess.

"Paddy Carroll lives on Reid Street," declared the accused, and said that any beer he had bought for Carroll had been taken to his Peterborough address.

In his judgment Magistrate Gee said that the Crown's own witnesses had said that no money had changed hands. In regard to the quantity of beer purchased by Cavalier, he said that buying that much for others would have been unusual under ordinary conditions, but not in the period in question when there was a shortage of beer and the warehouse was open for only a limited period each day.

EVACUATED BY AIR

In the Franco-Prussian War, besieged Parisians moved 88 persons and more than four million letters out of Paris by balloon.

Rev. E. J. Whan Is Welcomed To Park Street

At a banquet and reception held in the Sunday School hall a large attendance of members and friends warmly welcomed Rev. E. J. Whan as minister to Park Street Baptist church.

Rev. Whan, formerly of Fonthill Baptist church, has in a short space of time won high esteem in the hearts of his many new friends and associates. In his earlier days at college Mr. Whan excelled himself in the field of sports which contributes to his eagerness to be active and to achieve the best results in his field of endeavor. A man of fine personality and so readily recognized as a leader in all Departments of the church, he has been enrolled into the membership of the Peterborough Ministerial Association and is a member of the "Morning Devotion" program over CHEX.

On behalf of the churches of this city warm remarks of welcome were delivered to Rev. Whan by Dr. E. W. Young, president of the Peterborough Ministerial Association, Rev. F. W. Craik of St. James' United, Rev. J. H. Sutcliffe of Murray Street Baptist, and Allan B. Mann who represented Gilmour Memorial Baptist church. Dr. M. C. MacLean of Gilmour Memorial and Rev. W. Walker of Lakefield Baptist were not able to attend.

This group of men heartily welcomed him in their midst as a Fellow Minister. Each voiced their opinion that in bringing success to one church would eventually bring success to all the churches of this city.

During the evening everyone was delightfully treated when Mrs. Dorothy Goldie sang "Just For Today" and "I Shall Not Pass Again This Way." Mr. Sutcliffe also rendered a solo "Tis Jesus," accompanied by Miss Marguerite Dunkley on the piano.

Mr. Whan in responding to the greetings and best wishes of the community bestowed upon him felt that God had wanted him to come to this city. Remarking on the kindness and happiness shown Mrs. Whan and family since their arrival here they feel that Peterborough will always be a home to them. In planning to work in close unity with his brother ministers, Mr. Whan felt that the spiritual blessing should be brought to the people outside the church, visiting houses where the members of the families have no church denomination.

George Batley moved a vote of appreciation to the guests from the neighboring churches and to the large attendance that were present, to Mrs. Goldie and Mr. Sutcliffe for their beautiul solos and to Marguerite Dunkley, pianist for the evening, also to the Ladies' Aid Society of the church for their splendid work in the preparation of the banquet.

Maurice Dunkley was the presiding chairman for the evening.

Again Discuss Annexation

County council and North Monaghan representatives the meeting at the Court House this afternoon to continue annexation discussion from the inconclusive stage of Fridays adjournment of the meeting at which the city was also a participant.

A new proposal to draw a southern boundary along McKellar street is said to be a variant of outlines already considered, but the main point upon which the county and township hope to reach an agreement is the extension to Erskine avenue of the area to be annexed. Substitution of some road boundary for the river as the southern limit of the entire area under consideration is not likely to receive any support from those who are convinced that a policy of temporizing on a McKellar street or any other southern limit is not in the interest of any of the municipalities. Presenting to the Ontario Municipal Board an area that will look like a "jig-saw puzzle," an illusion that has been repeated at the several meetings, is not likely to receive favorable consideration from that body of authority, according to those who are trying to reach a definitive agreement assured of approval of the Municipal Board.

The result of the meeting this afternoon may reach the city council tonight and the county council beginning its January sessions Tuesday afternoon.

At the Friday adjournment it was suggested that all three interests, with their school boards, resume their discussion Wednesday night. The city council has expressed willingness to accept all the eastern section south of Lansdowne street as far west as Monaghan road, and so far they are objecting to taking in the further block to Erskine avenue.

However, members of city council expect that both the county and township representatives will agree on Erskine avenue as a boundary, leaving the city in a minority position when the entire case is again reported to the Municipal Board.

Nazis Slowed

LONDON, Jan. 17 (AP) — Marshal Josip Broz (Tito) declared yesterday his Partisan army had brought German drives to a halt and seized the initiative in several sectors of the snow-crusted Bosnian hills and Nazis said the Yugoslavs were trying to hold open an Allied "invasion corridor" from the Adriatic.

USE NEW BASES—Allied bombers are using for the first time more than 11 recently equipped air bases near Foggia, Italy, and recent raids on Sofia and Pola inaugurated a campaign which will soon spread over a 600-mile range, indicated by light area on map. Rumanian oil fields and a number of vital targets in Bulgaria, Yugoslavia and Italy are in for bigger and heavier attacks, and, it was stated, the big bombers can take off and return to their new coast bases along the Adriatic without serious trouble from the enemy fighters.

$5,000 Sought To Buy Books

The second week of the I.O.D.E. drive for funds and used books is now getting under way, and the canvassers are continuing their work of gathering contributions for the camp's library campaign. A $5,000 objective was set for Peterborough, the treasurer for this city being Mrs. W. Gordon Hall.

The I.O.D.E. chapters of Canada had been sending books to camps, but they have been gathered individually by the chapters. Other organizations, realizing the real need for books for libraries, had also been helping. However, no concerted campaign had been set up whereby a group was in charge of seeing that camps, coastal bases, interment camps—in fact, all places where Canadian boys were stationed—were supplied with reading material to while away leisure hours.

Seeing the acute need for an organized plan of distribution and maintenance, the Department of National Defence asked the I.O.D.E. chapters of Canada to take over the job of supplying Canadian soldiers, sailors and airmen with books and reading material. In taking over this task, the women realized the tremendous scope of the job, and immediately set about to plan a campaign.

Since the I.O.D.E. could buy books at a much greater reduction than any private interests or smaller organization could, an objective of $100,000 for Ontario to buy books, was set up, with the larger cities being given definite allocations. The books which were donated were to be collected at depots, and sorted and packed to be sent to camps.

Depots in Peterborough are as follows: Routley's Grocery Store, 392 Brock Street; Miller's Drug Store, 354 Charlotte street; Frank's Furniture, George Street; Richard Hall Limited, George Street; Tudhope's Parkhill Garage, Parkhill Road; Lift Lock Candy Shop, 99 Hunter Street, East, and donations may be left at any of these stores.

All I.O.D.E. chapters of Peterborough are working together in this campaign, and are divided into groups according to the districts where they live, and not according to chapters. Each group is under a captain, and is given a definite locale to canvass. Although some difficulty in finding people at home has been experienced, the reception given these workers has been excellent, and it is hoped that this will continue, because these women are serving a worthy cause, close to the heart of every Canadian.

GASTRIC ULCER

Are you suffering digestive disturbances from one to three hours after eating, especially if you eat certain foods that are acid forming foods? You may notice gas, bloating and sometimes pain over the stomach area.

Gastric Ulcer is very common these days and if you are showing any of above symptoms, you should be examined by the Radioclast Method and know if you have any ulceration starting. We not only find the cause and the condition, but with Radionic Treatment, Gastric Ulcer and other digestive troubles can be healed and eliminated. Phone for appointment. Don't wait until you have a worse condition.

GEORGE T. SHARPE D.C. D.D.T.
CHIROPRACTOR and ELECTRO THERAPIST
177 Charlotte — Opposite Loblaw's — Phone 9010

How you can get a $100 LOAN if you can pay back $9.46 a month

Here's a quick, private way to get cash for emergencies— No endorsers needed — See monthly payment plans for loans of $25 to $500

NEED $100, $200 or up to $500? Here's a way to get additional cash without fuss or bother. Just tell Household Finance about your problem and choose a convenient payment plan from the table below. No endorsers or guarantors are ever required. And we do not question friends or relatives about your credit. Household Finance loans are made largely on character and earning ability. So if you have a job or other source of steady income don't hesitate to apply for whatever amount you may need.

Rate reduced on loans over $300

You may repay your loan in 2 to 15 monthly instalments. The sooner you repay the less your loan costs. A $100 loan repaid in 12 monthly instalments of $9.46 each—a total of $113.52—costs $13.52, if repaid in six monthly instalments of $17.85 each the cost is only $7.10. Charges on loans of more than $300 were recently reduced. Notice that 12 monthly instalments of $46.73 each now repay a $500 loan in full. Payments shown in the table include both principal and all costs. You pay nothing more. We have no hidden charges of any kind.

Cash for most any purpose

You may get cash at Household to pay old debts, taxes, insurance, medical or dental service, to help relatives—for almost any purpose. If you need money at any time, phone, write or visit Household Finance.

FIND HERE THE CASH LOAN YOU NEED

CHOOSE YOUR MONTHLY PAYMENT HERE

	2 payments	4 payments	6 payments	8 payments	10 payments	12 payments	15 payments
$ 25	$12.88	$ 6.57	$ 4.46	$ 3.41	$ 2.78	$ 2.36	
50	25.75	13.13	8.93	6.83	5.57	4.73	
75	38.63	19.70	13.39	10.24	8.35	7.09	
100	51,50	26.26	17.85	13.65	11.13	9.46	$ 7.78
125	64.38	32.83	22.32	17.06	13.92	11.82	9.73
150	77.26	39.39	26.78	20.48	16.70	14.18	11.67
200	103.01	52.52	35.71	27.30	22.27	18.91	15.57
300	154.51	78.79	53.56	40.95	33.40	28.37	23.35
400	205.51	104.79	71.17	54.39	44.33	37.63	30.94
500	256.51	130.60	88.64	67.68	55.10	46.73	38.36

WE GUARANTEE that these payments will repay loans in full, if payments are made on schedule. The loan will cost less if payments are made ahead of schedule. Payments include Household's charge of 2% per month on loan balances of $300 or less and 1% per month on that part of a balance in excess of $300.

HOUSEHOLD FINANCE
Corporation of Canada
Canada's largest personal loan company
M. E. Holt, Manager
Second Floor, Lansfield Block, 177 Charlotte Street, opposite Loblaws
PETERBOROUGH, ONT. — Phone 5841

The Examiner

CLASSIFIED ADVERTISING RATES

Cash with order, 1½c per word per insertion; 35c minimum for first insertion; 45c minimum with box number.

If paid within five days, 2c per word per insertion.

After five days, 2½c per word per insertion.

Refunds must be claimed within thirty days.

The names and addresses of boxholders are confidential, and cannot be given under any circumstances.

THE PETERBOROUGH EXAMINER reserves the right to classify, edit, or reject any classified advertising copy. Read your ad at the first insertion. The Examiner will not be responsible for more than one incorrect insertion. Copy accepted up to 1 p.m. each day for insertion the same day, except Saturdays, when copy must reach the Examiner before 10 a.m.

Birth Notice	75c
Card of Thanks	75c
Engagement Notice	75c
Marriage Notice	75c
Death Notice	75c
In Memoriam	75c

The above charge is for 50 words—over 50 words 2c per word is charged.

Coming Events — First insertion, 20 words or less, minimum charge 50c. Subsequent consecutive insertions, 40c per insertion. Over 20 words, 2c per extra word per insertion.

TELEPHONE 4641.

Births Marriages In Memoriam Cards of Thanks Deaths

BIRTHS

SEDORE—To Mr. and Mrs. Clarence Sedore, on Saturday, January 15, 1944 at Nicholls Hospital, a son.

HALSTEAD — To Mr. and Mrs. William Halstead, at Nicholls Hospital, on Saturday, January 15, 1944, a son (Darrell Malcolm) a brother for Wayne.

JAMIESON—At St. Joseph's Hospital, on Friday, January 14, 1944 to Mr. and Mrs. Garnet Jamieson (nee Margaret Conroy(the gift of a son.

HIGGINS — To Mr. and Mrs. James Higgins (nee Reta Palliser) at St. Joseph's Hospital on January 17, 1944, a daughter (Janette Elizabeth.

ENGAGEMENTS

Mrs. G. R. Selmes wishes to announce the engagement of her youngest daughter Olive Joy to Russell Arthur, son of the late Mr. and Mrs. W. E. White. The wedding to take place in May.

The engagement is announced of Olga Jean, daughter of Allen J. Preston, and the late Mrs. Preston to William Maurice Fitzgerald, son of John F. Fitzgerald, Dundas, Ontario and the late Mrs. Fitzgerald. The wedding to take place quietly the latter part of January.

The engagement is announced of Alice Elizabeth, youngest daughter of Mr. John Dobbs and the late Mrs. Dobbs of Warkworth, to Cecil Ross eldest son of Mr. and Mrs. Ross McIvor, Douro Street. The wedding to take place quietly, February 5.

DIED

ORR, Alzina Henrietta —On Monday, January 17, 1944 at the residence, 620 Chamberlain street, Alzina Henrietta Way, wife of the late John Orr and father of Mrs. Cecil Buck, Mrs. Harold Bestard, Mrs. E. K. Ward, Robert and Charles.

Funeral service on Tuesday evening, January 18 at 8:30 p.m. at the residence, 620 Chamberlain street. Interment, Stockdale Cemetery.

IN MEMORIAM

MORTON—In memory of a dear husband and father, Joseph Morton, who passed away, January 16, 1938.

"I heard the voice of Jesus say come unto me and rest."

—Ever remembered by Wife and Family.

BOOTH — In loving memory of grandfather, Mrs. Henry Booth, who passed away two years ago January 17, 1942.

From our happy home and circle
God has taken one we loved,
He is borne away from sin and sorrow
To a nobler rest above.
No one knows how much we miss him,
None but aching hearts can tell;
Lost on earth but found in Heaven—
Jesus doeth all things well.

—Fondly remembered by Mr. and Mrs. Max Bebee.

KINNEY — In loving memory of our dear, Mother, who passed away January 17, 1942.

Love's greatest gift—remembrance.

—Ever remembered by daughter Betty and son-in-law, Alex.

BOOTH—In loving memory of our dear father Henry Edward Booth who departed his life two years ago today, January 17, 1942.

Dear father your voice still lingers
In memories we see your face,
It has left us now forever
While no one can take your place.
Two loving hands are resting
A heart we loved is still,
A father we loved is waiting
For us just over the hill.
In heaven dear father we'll find you,
When God's great will is done
We'll stand once more beside you
When He calls for us to come.

—Sadly missed by his daughter, Mrs. H. B. Kelly.

In Memoriam Verses

A booklet from which In Memoriam verses may be selected is available at the Advertising counter of The Examiner. Telephone Classified Dept. 4641.

Births, Deaths, Etc.

(Continued from Preceding Col.)

IN MEMORIAM

WILLIAMSON—In memory of our father, Ernest E. Williamson, who passed away three years ago January 17, 1941.

We do not forget you, nor do we intend,
We think of you often, and will to the end;
Gone and forgotten by some you may be,
But dear to our memory you ever will be.

—Elmore and Norris.

FLORISTS

TURNBULL'S FLOWERS LIMITED 441 George Phone 7583—Nights 3257

THE PETERBOROUGH FLORAL CO. Flowers Delicately Arranged For All Occasions 436 Water. Telephone 6912—Nights 6746

COMING EVENTS

First insertion, 20 words or less, minimum charge 50c. Subsequent consecutive insertions, 40c per insertion. All over 20 words, 2c per extra word per insertion

WORKERS AND UNEMPLOYED Bingo tonight, Moose Hall, 8.15. Prizes: chickens, good quality blankets, bed linens, kitchen linens, end tables, hassocks, chromeware, lamps, cushions, cash and other good prizes. If preferable winners may choose cash vouchers, redeemable for any class of merchandise at all T. Eaton Company Stores, in other words you choose your own prizes. NOTE: Consolations discontinued! In cases of more than one bingo prize, values will be equally divided. Admission: 25 cents, extra card 10 cents.

THE GOLDEN LINK REBEKAH Lodge will open at 7:30 p.m. on Tuesday, January 18. Card Party following. Proceeds for boxes.

RUMMAGE SALE, SALVATION Army, Aylmer street entrance, Tuesday, January 18, at 2:30.

DANCE, JANUARY 21. — COME one and all. Keene Community Welfare organization, in Keene Town Hall. Admission 50 cents and 35 cents. Moncrief's Orchestra.

OLD TIME AND MODERN Dancing, Town Hall, Havelock January 21, to aid Air Cadets. Music by Roy Archer's Orchestra. Admission 35 cents.

SOCIAL EVENING, — K. OF C. Hall, Simcoe street, Tuesday. — Thirty games. Special Prizes. Come and bring your friends for an enjoyable evening.

BINGO AT THE ORANGE HALL, Saturday, 8.15. Good Prizes. Come and bring your friends. Admission 25c.

PERSONALS

MEN 30, 40, 50! WANT NORMAL PEP vim, vigor? Try Ostrex tablets Contain tonics, stimulants, iron, vitamin B1 Calcium, phosphorus Introductory size 35c If not delighted with results first package, maker refunds low price At all druggists

SPIRELLA — SPECIAL BRASSIERE Offer. Dial 3011.

FOUR-PIECE ORCHESTRA OPEN FOR Engagements Telephone 8532.

"SLENDOR TABLETS" — HARMLESS and Effective. Two weeks' supply, $1.00 At Elliott's, McDermid & Jury and Payne's Drug Stores.

AVON REPRESENTATIVE, 546 BETHune. Telephone 3194.

FULLER BRUSH PRODUCTS. J. Wright, 580 Bolivar. Telephone 8502.

RAWLEIGH'S PRODUCTS. 360 SIMcoe. Telephone 3055

FULLER BRUSH REPRESENTATIVE Telephone 9778.

FULLER SALESMAN. F. DAWE, 451 Water. Telephone 4789.

Custom Tailoring

DOES YOUR COAT OR SUIT NEED Altering? Have it done now Tony Pepe, Greene Building Dial 4295.

Piano Tuning

WILLIAM POTTER, PIANO TUNING and Repairing (formerly Heintzman). Dial 9462.

PIANO TUNING AND REPAIRING — Fred Walker, Heintzman & Company, Toronto. Mail orders to CHEX or Telephone 9496.

3a Hairdressers 3a

SPECIALS — $8.50 VAPOR PERMANent for $7.00 $7.00 Machineless Permanent for $4.00. Includes Shampoo, Hairstyle Cut and Scientific Testing Telephone 5311 Paris Beauty Salon.

MARY MARINO SUGGESTS FOR FINE Dry, Hard-to-curl Hair, one of her better Oil Waves at $7.50. Other Oil waves from $3.50 up. Dial 8663.

SPECIALS — END PERMANENTS $1.00 up. Oil Permanents $2.50 up. Downer's. Dial 5874.

EXTRA SPECIAL — REGULAR $7.50 Oil Permanents for $5.00. Regular $6.00 for $4.50. Regular $5.00 for $4.00 Miss Reid's, 416 Water Street. Dial 4431.

EXTRA SPECIAL OIL WAVE, $6.50 FOR $5.00 Rosanne Beauty Salon, Kresge Building. Dial 8837.

FOR SALE

4 Miscellaneous 4

THREE - QUARTER STEEL BED Springs and Mattress. Man's Black Leather Coat, size 42-44. Dial 9061.

LADY'S BLUE KNITTED SUIT, SIZE 40, practically new. 215 Rubidge.

LADY'S BLACK WINTER COAT, 14 years; Pair Lady's White C.C.M. Skates, size 7. 3315.

DE LAVAL CREAM SEPARATOR, 750 lbs. capacity. Dial 4037.

INNER SPRING MATTRESS, PRACtically new. Telephone 2764.

HEN HOUSE TELEPHONE 4872.

QUEBEC COOK STOVE, GOOD CONdition. 249 Park.

HEINTZMAN PLAYER PIANO, 100 Rolls. 804 George North.

TABLE RADIO, NEW GUARANTEE, $29.50; was $39.00. Cabinet Radio, $19.50; was $29.00 Chesterfield Suite, Marshall Springs, $49.50; was $00.00. Peterborough Furniture Market, 382 Water.

FOR SALE

4 Miscellaneous 4

FURNACETTE, IN GOOD CONDITION. Dial 7023.

.22 SAVAGE REPEATER RIFLE, WITH Shells. 7737.

SIX-PIECE BEDROOM SUITE, WALnut finish, Bed, Metal Frame Coil Spring, Mattress, Dresser, Vanity and Bench. All perfect new condition. Bargain at $55.00 539 Downie.

GIRL'S BICYCLE, GOOD CONDITION. Telephone 8457.

TWO SKI JACKETS, SIZE 16. TELEphone 5390.

MAN'S OVERCOAT, IN EXCELLENT condition, size 40. 317 McGill.

MAN'S BICYCLE, $17.00. HOT WATER Car Heater, $10.00. Telephone 8240.

PLUMBING AND HEATING SUPPLIES

PIPES, FITTINGS, VALVES,
Hot Water and Steam Radiators
Barrels, Steel Drums, Electric Motors,
Roofing Materials,
FIBERGLAS BUILDING INSULATION,
Hot Water Tank Covers.

The Peterborough Metal Co.

Simcoe and Bethune Streets. Tel. 8301

4 H.P. KERMATH SINGLE-CYLINDER Inboard Motor, 4 cycle, Bosch Magneto. Easy on gas, A1 condition. Would consider Small Outboard. Evenings, 616 Young, Claraday.

FOUR KITCHEN CHAIRS, TABLE, Lamp, Small Table, Upholstered Rocking Chair. Telephone 3242.

FURNACE BLOWER AND STOKER, complete with Thermostat, good condition. Telephone 9231.

GENERAL ELECTRIC CABINET RADIO 48 Lansdowne.

POTATOES TELEPHONE 4872.

Sporting Goods

GENT'S SKATES, SIZE 10. APARTment 14, 45 Hunter East.

5 Dogs, Cats, Birds, Etc. 5

REGISTERED PEKINESE PUPPY. 569 Albert Street.

DOGS BOARDED. HEDGLEY KENnels, Port Hope Highway Telephone 4906.

6 Fuel 6

DRY MIXED WOOD. DIAL 5204.

MIXED WOOD, BODY HARDWOOD. A. L. Payne, Telephone 16 ring 6. Warsaw.

WOOD. KELLY'S WOOD YARD. DIAL 7116.

7 Livestock and Poultry 7

WANTED — HORSES FOR GLUE FACtory. Dial 6031.

TWO CHOICE BROOD SOWS, SECOND Litter due January 25. J. J. Kelly, Route 1, Warsaw, Telephone Norwood 3146.

JERSEY COW, FRESHENED. K G. Brown, Lakefield Highway.

GOOD GRADE DURHAM BULL, TWO years old. J. McFarlane, Route 8, Peterborough.

SIXTEEN CHOICE YOUNG LEICESter Ewes; also good International Side Delivery Rake. Dial 8009 Clifford Lowes.

TWO ONE-MONTH-OLD CALVES 554 ring 15, Lakefield.

YOUNG PURE-BRED HOLSTEIN COW, fresh. Dial 6032.

Baby Chicks

WHITE LEGHORNS— FOR ECONOMY in feed—for high egg production. Chicks immediate or later shipment. A limited quantity of Started Chicks also on hand. Please send your order for immediate or later delivery. Bray Hatchery, 364 Water. Dial 3834. (Be sure to order April-May-June Chicks now.)

7x Farmers' Needs and Supplies 7x

GRINDING ON WEDNESDAYS ONLY. Lloyd Atchison.

WANTED, TWO YOUNG TOULOUSE Ganders; also Small Incubator M. MacDonald, Apsley.

8 Real Estate 8

South, 6 Rms, Brick, sewer and water	$2,000
Bethune, 6 Rms, oak fls., modern	$2,500
Water, 6 Rms, Brick, sewer and water	$2,650
Chamberlain, 6 Rms, Cottage	$2,900
Sherbrooke, 9 Rms, Brick, mod.	$3,900
East, Stone House, river frontage, modern	$4,000
West Side, 9 Rms, hot water, oil heater	$10,000

J. A. GIBBS, 141 Hunter St. 3843.

SIX-ROOM BRICK HOUSE, HARDwood floors up and down, garage. Teelphone 6690.

SIX-ROOM BRICK HOUSE, FULL plumbing, George Street North, $3,500 cash. Early possession. Write Box 171, Examiner.

FOR SALE, 200 ACRES FARM PROperty or 100 Acres in each Farm. Can offer Live Stock and Equipment in deal; 7 miles from Peterborough. Write Box 152, Examiner.

NEW BRICK BUNGALOW, ON McFARlane Avenue. Apply 577 Armour Road. 9278.

$4,000—50 Acres, Brick House, Barn, silo.
$2,800—10 Acres, Frame House, electricity, barn, mile out.
$4,500—Modern Brick, hardwood floors, furnace, garage
$1,800—5-Room Frame, full plumbing.
$4,700—Lovely New Bungalow, fully modern.

Plenty of Money to Loan 5%.
RENTS COLLECTED — ESTATES MANAGED—VALUATIONS MADE.
All Kinds Insurance—Lowest Rates.
H J. McCANNAN - J R. SINCLAIR
140 Simcoe Street. Telephone 4246

BRICK 6 Rooms, 3-Piece Bath, Furnace, fireplace, hardwood floors, laundry tubs. Easy terms Immediate possession	$4,000
Brick 7 Rooms, modern, Easy City	$3,200
Brick Bungalow, 5 Rooms, modern, just completed	$4,700

M. STOREY
374½ George St. Telephone 6573

10a Used Trucks 10a

1935 V8 COACH, FAIR TIRES. 147 Hart Avenue.

1929 FORD COUPE. APPLY BETWEEN 5 and 7 p.m., Peterborough Safety Service, 220 King Street.

1930 CHRYSLER SEDAN, IN PERFECT condition, or Trade for Cheaper Car. 588 Bonaccord, at Monaghan Road.

1928 REO SEDAN, FIVE GOOD TIRES. For information, Dial 6580, between 7 For information Dial 6580 between 7 and 9 p.m.

1935 PONTIAC, NEWLY OVERHAULed, fair tires. Must be Sold. Owner leaving town. Apply 205 Brock Street. Telephone 6469.

1937 STUDEBAKER, OPERA COUPE, good tires and motor, 297 Maitland, after 6.

FOR SALE

10 Used Cars 10

1930 CHEVROLET COUPE, CHEAP FOR cash. Dial 4454.

$350.00 — CHEVROLET COUPE, GOOD tires. Apply The Peterborough Metal Co.

1929 FORD COACH, 1928 DODGE SEdan, ½-Horse Electric Motor. Ken Reid, Telephone 95W, Lakefield.

1929 FORD COACH, TIRES FAIR, $85. Telephone 3071.

1929 BUICK 4-DOOR SEDAN, PRACtically new tires 554 ring 15, Lakefield.

10a Used Trucks 10a

2 TRUCKS
3-Ton Stake Bodies
Good condition.

The Peterborough Metal Co.

TO RENT

TO RENT

11 Miscellaneous 11

GARAGE, 422 DONEGAL. TELEPHONE 3123.

ELECTROLUX CLEANER, COMPLETE, by Day or Week. 4547.

12 Rooms 12

TWO UNFURNISHED, HEATED ROOMS Ground Floor: Immediate possession. 191 Dublin.

LARGE FRONT BEDROOM, VERY central. Telephone 7869.

CENTRAL, FURNISHED BEDROOM, suit Two adults. Telephone 7645.

THREE UNFURNISHED ROOMS. 261 Romaine.

TWO LIGHT HOUSEKEEPING ROOMS, 634 Union.

BUSINESS GENTLEMAN, FURNISHED Room, Breakfast. Dial 9106.

ONE LARGE, UNFURNISHED, LIGHT Housekeeping Room, lights and heat. 701 George Street. (Call at side door.) Telephone 8157.

HOUSEKEEPING ROOM, WARM, VERY central. Telephone 5181.

ROOMS, SUITABLE FOR TWO GENtlemen; Breakfast optional. 215 Rubidge.

WANTED

13 Rooms Wanted 13

FURNISHED, HEATED ROOMS, Couple with child, central. Write Box 151, Examiner.

13b Houses Wanted 13b

WANTED, A 5 OR 6 ROOM HOUSE, for cash, $3,000 to $4,000. Write Box 35, Examiner.

HOUSE, FLAT, OR APARTMENT, BY Young Couple and Baby, 1st of February; references. Telephone 7755.

15 Miscellaneous 15

MAN'S SKATES, SIZE 11, EXCELLENT condition Telephone 7211.

WANTED, SMALL ACREAGE, WITH OR without Buildings, near city limits. Write Box 172, Examiner.

WANTED, TO RENT, FARM, 100 OR more Acres. Write Box 173, Examiner.

.22 AUTOMATIC RIFLE. TELEPHONE 3670

PAIR OF MEN'S SKATES, SIZE 10; Girl's, size 3. 47 Parkhill.

BUTCHER'S MEAT BLOCK. TELEphone 7115.

CASH FOR YOUR CAR, 1935 TO 1942 Models, in good condition. A. J. Davey, Norwood Ontario, Telephone 3266, Norwood.

HIGHEST PRICES PAID FOR RAGS, Paper, Iron, and Metals J. Burfield. Dial 8368.

STOVES AND FURNITURE WANTED. Telephone 4115—Nights 6294.

STOVES, FURNITURE. HUDSON. Telephone 65, Lakefield.

POULTRY AND FEATHER TICKS PAY Highest Prices. M. Gishman. Dial 8298.

LIVE POULTRY WANTED — MARKET Prices. A. Lantin. Telephone 6297.

LIVE POULTRY—MARKET PRICE. M. Katz. 6906. 192 Aylmer.

IRON, RAGS, FEATHERS, PAPER Petersiel, eBthune and Hunter. Telephone 9403.

LIVE POULTRY — PAY HIGHEST Prices. Florence, 6823 560 Homewood

WANTED, A ROMAN CATHOLIC Boarding Home for 6-year-old Boy. Write Box 142, Examiner.

WANTED, CHILD'S SKATES, SIZE 11. Telephone 9442.

KITCHEN SINK, GOOD CONDITION. Write Box 143, Examiner.

17 Help Wanted, Male or Female 17

YOUNG COUPLE TO LOOK AFTER Home; good proposition to right party. Telephone 4515, after 6.

18 Help Wanted, Female 18

GIRL TO LOOK AFTER TWO CHILdren; good wages. 674 Reid.

WOMAN OF NEAT APPEARANCE FOR Housework; Waiting on Tables, capable of Cooking Meal; other Help kept; must live in; good wages. Apply Selective Service, Barrie Building. O-198

HELP WANTED FOR MILLINERY Trimmer and Saleslady for Spring Season. Apply at once to Employment and Selective Service Office, Barrie Building, Peterborough, Ontario O-204

SALESGIRL WANTED FOR CORSETS and Lingerie Department. Apply Selective Service Office, Peterborough. O-203.

STENOGRAPHER, WITH SOME KNOWledge of Bookkeeping for Permanent Position. Apply Selective Service, Barrie Building. O-201.

COOK-GENERAL, EFFICIENT BUT NOT necessarily experienced; sleep in; good wage; references. Apply in person to Mrs. Fitzpatrick, 335 Stewart Street.

EXPERIENCED. APPLY IN PERSON, 364 Brock.

WANTED—EXPERIENCED SALESGIRL for Ready-to-Wear; good wages and steady position. Apply Selective Service, Barrie Building. O-196.

20 Employment Wanted 20

LADY WITH GOOD BUSINESS EDUcation desires Typing or Office Position or Light Factory Work Mornings, and if required Part Afternoons or Evenings as well. Apply Selective Service, Barrie Building. O-197.

CAPABLE WOMAN, PRACTICAL Nurse, will care for Convalescent or Invalid, 8 to 5 daily. Write Box 141, Examiner.

WANTED

21 Boarders Wanted 21

YOUNG GIRL TO SHARE ROOM IN Christian Home. Telephone 9728.

GENTLEMEN, CENTRAL. 4350.

FURNISHED BEDROOM, CONVENIences, heated, good Board, close to C.G.E. Special rate $7.50 per person; Gentlemen only 183 Stewart.

BEDROOM, BREAKFAST, EVENING Dinner, for Business Girl, central. Dial 7255.

GENTLEMAN BOARDER, MODERN home, near Factories. Dial 9106.

WHO CAN DO IT

22b Painters, Decorators 22b

EFFICIENT SMART STYLING for
HOME DECORATION
Interior and Exterior
"Elastica Quality Goods"
HAROLD COLEMAN
Telephone 9922 336 George Street

COLEMAN BROS. — "THE HOME OF Decorating." Established 1906 Telephone 4485. North of Brock Street.

PAINTING AND DECORATING. JACK Hawkins. 3641.

FIRST-CLASS DECORATING. TELEphone 8377.

22f Miscellaneous 22f

WINDOWS, WALLS, FLOORS CLEANed and Polished. 634 Union.

DUSTLESS FLOOR SANDING FLOORS Laid and Refinished Decorating William Higgins. Dial 8887.

22j Wood Cutting 22j

WOOD SAWING. TELEPHONE 9314.

WOOD SAWING. S. BEBEE, PROMPT and Efficient Service Telephone 5462.

WOOD TO SAW 4511.

WOOD SAWING. PROMPT SERVICE. Reasonable rates. 4384.

WOOD SAWING. 3702.

25x Dressmaking 25x

DRESSMAKING, TAILORING, ALTERations. Telephone 4936. 593 Harvey.

LOST

GOLD LOCKET, UPTOWN, 483 BOLIvar. Dial 3986. Reward.

WORKING GIRL'S WALLET, CONtaining Pay, Registration Card, Friday, January 8, vicinity of Kresge's or Richard Hall, Reward. Telephone 3674.

LICENCE PLATE 4N564. TELEPHONE 14 ring 2, Keene.

BEAGLE HOUND, BLACK, WHITE AND Tan. Telephone 7432.

GOLD RING, INITIALLED "K.W.B." Please leave at Police Station.

NEAR LILY LAKE, TWO HOUNDS, 1 Black and Tan, 1 Black, Brown and White. Reward. Telephone 6971.

WALLET, CONTAINING REGISTRAtion Card, Chauffeur's Licence, and Discharge Papers. 6798 or 7351.

LADY'S GOLD WATCH, IN CASE, South-end 529 Albert Street.

J. Hoar Hits 809 In C.Y.O. League

In the Catholic Youth League Friday night J. Hoar of Pin Boys topped all competition with high individual of 281 and triple of 809. B. Dundas rolled ladies' high single of 252 and high three of 622.

Team Standings

Pin Boys 32, Five Pins 25, Strike Outs 21, Spares 21, Head Pins 21, Blows 16, Alley Kings 11, Foul Line 9.

Pin Boys (4)—M. Thomas 464, B. Begley 472, A. Schiarizza 345, J. Hoar 809, J. Thomas 519, B. Gannon 550. Total 3159. Blows (0)—D. McAuliffe 445, M. O'Donoghue 281, B. Dundas 622, B. O'Brien 226, G. O'Donoghue, Dummy 500, Handicaps 150. Total 2772.

Alley Kings (3)—B. Lynch 516, L. Marrocco 313, P. Pocock 262, M. Campanaro 456, L. Cook 439, Rev. F. Marrocco 434, G. Glais 209, M. Anglesey 180. Total 2809. Five Pins (1)—H. Hallihan 465, M. Grady, A. Dionne 380, M. King 337, Y. LaPlante 457, B. Rivard 526, Handicap 50. Total 2652.

Spares (3)—A. Scollard 449, Rev. J. Lynch 571, C. McGillen 453, L. Roche 348, B. Primeau 334, Dummy 575. Total 2730. Foul Line (1)—M. Hickey 314, F. Hoar 520, D. Thomas 475, T. Woods 566, C. McTeague 427, Dummy 375. Total 2677.

Head Pins (4)—Dr. Grant 645, E. Mattucci 82, T. Mattucci 686, D. Grady 232, H. O'Toole 272, M. Courneya 261, A. Grady 228, M. Cadigan 351, H. Cadigan 163. Total 2920. Strike Outs (0)—E. Sheehy 429, G. Hickey 513, M. Behan 593, E. Grady 398, Ann Marrocco 199, A. Marrocco 307, M. Sheehy, Handicaps 125. Total 2689.

Ask Farmers To Buy Seed Grain At Once

F. C. Paterson has sent a letter to many of the farmers of the county advising them to buy good seed grain as soon as possible for this years requirements. "If you have suitable seed of your own get it cleaned: if your neighbor has some to spare, buy it before he sells or feeds it; or call on your seed dealer."

Oats recommended for this district are Erban, Ajax, Cartier, Vanguard, Mabel "or any variety which has been proved satisfatcory in your neighborhood . . . You may have to use western seed oats such as Victory or Banner." The use of western feed grain for seed is definitely not recommended. Although good feed much of it has been frosted, is mixed or is of unsuitable variety.

Nobarb barley or O.A.C. No. 21 is recommended "You cannot afford to sow poor seed," Mr. Paterson quoted from the maxims of the Crop Improvement Association.

LOANS

4 LOAN PLANS

1. HUSBAND AND WIFE SIGN —NO ENDORSERS.
2. ON CARS, TRUCKS, ETC., ONLY THE OWNER SIGNS.
3. ON BUSINESS EQUIPMENT, ONLY THE OWNER SIGNS.
4. TWO FRIENDS CO - SIGN WITH YOU—NOTHING ELSE.

CAMPBELL
FINANCE CORPORATION LIMITED
Subsidiary of Industrial Acceptance Corporation Ltd.
169 Charlotte Street
(Above A. & P. Store) Phone 3520

LOANS TO WORKERS

NO ENDORSERS NEEDED

Cash Loan You Get	4 Payments	6 Payments	10 Payments	12 Payments	15 Payments
$25	$ 6.57	$ 4.46	$ 2.78	$ 2.36	
50	13.13	8.93	5.57	4.73	
75	19.70	13.39	8.35	7.09	
100	26.26	17.85	11.13	9.46	$ 7.78
125	32.83	22.32	13.92	11.82	9.73
150	39.39	26.78	16.70	14.18	11.67
200	52.52	35.71	22.27	18.91	15.57
300	78.79	53.56	33.40	28.37	23.35
500	130.60	88.64	55.10	46.73	38.36

Choose a monthly payment plan

Just tell Household Finance about your problem and choose a convenient payment schedule. Payments above include charges at our new reduced rate of 2% per month on that part of a balance not exceeding $300 and 1% per month on that part of a balance in excess of $300.

Household Finance
Corporation of Canada
Established in Canada 1928
Second Floor Lansfield Block
177 Charlotte St. (Opp. Loblaws)
M. B. Holt, Manager Phone 5641

St. James Church Honors Memory Of Lew Evans

In memory of Able Seaman Llewellyn Evans of Royal Canadian Navy, lost at sea in the sinking of H.M.C.S. "St. Croix", September 23, 1943 an impressive memorial service was held in St. James' United Church, Sunday morning when a large crowd gathered in honor of the first member of this congregation to lose his life in the armed services.

Officiating at the service, the pastor, Rev. F. W. Craik was assisted by Capt. S. B. Profitt, chaplain of the Training Centre, who led in the responsive service of worship from Psalm 89. Representatives of the Women's Naval Auxiliary attended in a body, as well as members of Council of North Monaghan, while the Sea Scouts of St. James' church acted as ushers. Flowers graced the pulpit, placed by the Church session forming a background for the framed photograph of the young sailor.

Special music arranged by the Church Organist, Cecil Lapp included the anthem by the full choir, "Lead Kindly Light" and the solo "One Sweetly Solemn Thought" by Mrs. R. C. Searles, A.T.C.M. After the morning worship, a moment of silent prayer for the armed forces was observed.

Royal Message

Messages of sympathy from the King and Queen to the bereaved family were read: "The Queen and I offer you our heartfelt sympathy in your great sorrow. We pray that your country's gratitude for a life so nobly given in the service may bring you some measure of consolation."

The Hon. Mr. MacDonald, Minister of National Defence for Naval Services sent this message: "This commemorates the gratitude of the government and people of Canada for the life of a brave man freely given in the service of his country. His name will ever be held in proud remembrance."

Navy Theme

"The Anchor and the Crown", the symbol of the Navy was the theme of the minister's address. Mr. Craik chose two texts, Heb. 6:19 and Rev. 2:10. The thought of anchorage for the soul seemed to come into the mind of the writer of the Hebrews rather suddenly. A new thought in a moment of reflection, giving hope to the soul tossed upon the seas of trouble, he said. For centuries, the word anchor has been the symbol of hope, yet the word was never used in the Old Testament and only twice in the New.

The Christian anchor is not an ornament nor an unnecessary piece of baggage, but a reality, Mr. Craik emphasized. On board ship an anchor is almost as essential as a compass. Every life needs a spiritual anchor. A steadfast grip upon God.

Higher Aims

"Then, the word Crown suggests a head-piece worn by Kings and Queens, while in a figurative sense, it signifies honor, splendor, dignity, authority and victory, but John spoke, in Revelations of the Crown reserved for the faithful in Heaven. What we call death is only the opening to a new life. A safe anchorage into a tranquil haven of rest."

To the sorrowing family the pastor brought a note of comfort in the thought that the Christian religion brings a glorious hope for the life to come. He told of a letter he had received from A. B. Evans one year ago, in which he spoke hopefully of his return to the work of the church and Sunday School which had meant so much to him. This is a golden opportunity for some other young man to take up his torch and carry on, he declared.

In conclusion the pastor expressed the hope that out of this memorial service they would emerge as better Christians in service for the Empire, for the King of Kings and for ushering in a day of lasting peace and justice.

PROFESSIONAL

44 Lawyers 44

PECK, KERR & McELDERRY — Barristers, Solicitors. Money to Loan. Offices 415-417 Water Street. Telephone 4681 E. A. Peck, K.C., F. D. Kerr K.C., V. J. McElderry, K.C., Walter H. Howell.

JACOB LOW — Barrister, etc. Mortgage Loans. Suite 1-2, 435 George Street (over Toronto Savings and Loan Co.). Telephone 7423—Nights 6214.

ELLIOTT, PHILP & CHANDLER—Barristers, etc. Money to Loan. Offices Kresge Building. Telephone 6675 A. L. Elliott, K.C., W. B. Philp, B.A., B. J Chandler B.A.

P. D SCOLLARD— Barrister, Solicitor Bank of Toronto Building. Telephone 9939.

JOHN A. BRADSHAW — Barrister and Solicitor. 360 Water. Telephone 9884

Chiropractors

M. C. GOODWIN, CHIROPRACTOR and Drugless Therapist. 108 Barrie Building 312 George Telephone 6795 and 5865.

NOTICE

Notice to Creditors AND OTHERS.

IN THE ESTATE OF MORLEY WILFRID LYLE, Deceased.

All Persons having CLAIMS against the Estate of MORLEY WILFRID LYLE, late of the City of Peterborough, in the County of Peterborough, Manager, who died on or about the 16th Day of October, 1943, are hereby notified to send in to the undersigned, on or before the 18th Day of February, 1944, full particulars of their Claims, after which date the Assets of the said Estate will be distributed with regard only to the Claims of which the said Executor shall then have notice, and the said Executor will not be liable to any person of whose Claim it shall not then have notice.

DATED at Peterborough, this 15th Day of January, 1944.

THE TORONTO GENERAL TRUSTS CORPORATION,
Bay and Melinda Streets, Toronto,
Executor,
By ELLIOTT, PHILP & CHANDLER,
Kresge Building, Peterborough,
Solicitors for the said Executor.

Actress Marries

HOLLYWOOD, Jan. 17.—(AP).—June Lang, 24 year old screen actress, has been secretly married since Jan. 5 to Lt. William Morgan, 29, formerly of Chicago, her mother. Mrs. Edith Vlasek, said last night. Miss Lang, and Lt. Morgan, who is stationed with the Army at San Diego, were married in Santa Monica.

AUCTION SALES

J. H. MILES, AUCTIONEER AN Valuator. Office 211 Hunter, Telephone 4115, Residence 9122.

MILES' AUCTION ROOM, 211 HUNTER Wednesday January 19: Studio Couch, Writing Desk, 6 Oak Dining-Room Chairs, Gramophone, Breakfast Suite, Annex Stove, Vanity Dressing Table, 3-Burner Gasoline Stove, Beds, Dressers, Tables, Springs, Mattresses, and Whatnot, Clothing, Dishes, etc

ON MARKET, SATURDAY, JANUARY 22, at 10:30 One Black Gelding 3 years; One Dapple Grey Mare, 4 years. No reserve Property of Mr. George Haslitt.—Gordon Hancock, Auctioneer —Telephone 5021.

Mary Pickford Bungalow Nets $103,000

An article in "Lions" magazine last month reveals that $103,000 net profit was realized from the Mary Pickford Bungalow project on which shares were sold by the various Lions clubs in Ontario and Quebec.

The proceeds from the project were divided as follows: Fifty per cent to the Lions British Child War Victims Fund, forty per cent to the Evening Telegram War Victims fund and ten per cent to the Malta War Relief Fund.

The idea was born when Mary Pickford, a native of Toronto, became interested in the welfare of British children and donated a piece of property which was sold for $5,000. Using this sum as a nucleus, the Lions built a magnificent bungalow valued at $15,000 in a restricted area of Toronto. The tickets sold as $1.00 shares in the bungalow were popular, and the winning share was held by a Mr. Ellis of suburban Toronto, a man of humble circumstances.

Peterborough Lions sold $1,353 worth of tickets placing third to all clubs outside of the Toronto area. This amount will be credited to the local club as their donation to the British Child War Victims Fund in the annual club statement.

Here is a list of the homes in England which are maintained by the British Child War Victims Fund, a Canadian-wide fund sponsored and financed by the Lions Clubs of Canada.

Talbot Home, Bournemouth, Hampshire, 40 boys.

St Agatha Home, Princes Resborough, Buckinghamshrie, 38 toddlers.

All Saints' Home, N. Saffron, Walden Essex, 42 boys.

St. Barnabas Home, at Portal Lodge, Tarjoriey, Cheshire, 26 girls.

St. Luke's home, Burgess Hill, Sussex, 30 boys.

St. Gabriel's Home, Kettering, Northamtonshire, 25 girls.

St. Alban's Home, Knebworth, Hetfordshire, 48 boys.

St. Mary's Home, Mr. Tunbridge Wells, Kent, 50 girls.

Dacre House, Rock Ferry Home, Stoke-on-Trent, Staffordshire, 46 boys.

Besides the above, there are 370 specially selected cases maintained in home scattered all over Enland.

Th name of the various homes listed above will bring memories to hundreds of Englishmen and women living in this district, who perhaps never knew of the work the Lions are doing in caring for children whose parents have been killed or maimed by the war. If anyone wishes to make a donation to this fund, they may send it to Fraser Watson, secretary, 305 Rogers street, or the donation may be given to any member of the Lions club.

Takes Off 25 Lbs.

NEW YORK, Jan. 17.—(AP).—A streamlined Margaret Stamp, 26, who was rejected six months ago by the Women's Army Corps because she was 30 pounds overweight, turned up at a recruiting headquarters Saturday just five pounds over the limit, and doctors, after hearing how hard she worked to lose the excess poundage, let her join two younger brothers already in army service.

SCOTT'S SCRAP BOOK

—By J. R. Scott

GUNS AND GOO DON'T — One of the problems facing gunners of the Allied Fifth Army in Italy is that of keeping the semi-liquid soil of sunny Italy out of the mechanism of their weapons. For guns just won't perk if they are clogged with the good earth. Here a gun crew of an army engineer unit is trying to clean the gun.

Germans Seek Toronto Officer

By JOHN CHESTER

CAIRO, Jan. 17 —(AP). — The Germans have placed a price on the head of a tall, white-haired middle - aged Canadian officers, Major William Jones of Toronto, who holds the record for length of service as liaison officer with Marshal Josip Broz (Tito), leader of the Yugoslav Partisans.

The fact the Nazis fear and hate him and mention him frequently in broadcasts is causing Jones little or no concern. Friends say he easily passes for top requirement for all British liaison officers with Tito—intestinal fortitude.

Jones has been with Tito's forces since April, 1942, when he dropped by parachute alone into the guerrillas' mountain hideout. He has seen considerable fighting although he does not take a combat role himself. His principal job is getting supplies and co-ordinating military operations.

Jones is more than 50 years old, but jokingly tells friends he is 28. He tried to join the Canadian Army at the outbreak of war, but was rejected because he had lost one eye. As a seaman he worked his way to England, volunteered again and worked up from the ranks to a commission.

A civil engineer in peacetime. Jones was a captain in the First Great War, when he was wounded five times and awarded the D.C.M. and Bar.

He fought in the Western Desert in this war until he joined Tito under orders of Gen. Sir Henry Maitland Wilson, newly appointed, Mediterranean commander-in-chief, who, formerly was commander of British forces in the Middle East.

Jones' activities centered mostly in Slovenia, where some of his proclamations to the Slovenians have fallen into German hands, and for which he was attacked in the German press.

A tall, strongly muscled man, Jones has completely white hair. He reads his Bible nightly. He is personaaly popular with the Partisans and is invited to all their councils. His wife, who tried to become an army driver in Toronto but was rejected because of her small stature, works in a war factory.

Had Dynamite

TORONTO, Jan. 17 (CP)—Max Beaver was arrested Saturday on a charge of possessing 15 sticks of dynamite and an unregistered revolver. Bail was set at $5,000. Dorothy Caprice, arrested with Beaver on a charge of violating the Liquor Control Act, was freed on $1,500 bail.

Lauds French Troops

NEW YORK, Jan. 17 (AP)—Lt.-Gen. Mark W. Clark has sent congratulations to Gen. Henri Giraud on the performance of French troops in Italy against resolute German resistance "despite unfavorable weather and extremely difficult terrain," radio France of Algiers said last night in a recorded broadcast.

New Air Force

LONDON, Jan. 17 (CP Cable) — The Daily Express today quoted the Nazi-controlled Vichy radio as saying that a new strategic bombing force is being built up in Russia, perhaps made up of British and American heavy bombers as well as Russian planes, for attacks on Eastern Germany beyond the range of British-based aircraft.

Reds Come Closer

NEW YORK, Jan. 17 (AP)—All Rumanian ministries have started removing their records from Bucharest in fear of Soviet columns driving toward the country, the Stockholm newspaper Dagens Nyheter said in an article reported to the United States Office of War Information Saturday night.

Proof Of Meddling

NEW YORK, Jan. 17 (AP)—Dr. Enrique De Lozada, representative of the Revolutionary Government in Washington, said at a press conference Saturday he would resign unless prompt action was taken for "complete elimination of all Nazi militaristic elements that might exist" in his government.

Euchre Prize-Winners

HASTINGS, Jan. 17 (ENS)—The Ladies of the Orange Lodge held their first progressive euchre this week. Prize winners were as follows: Ladies' first, Mrs. Willie McMillan; second, Miss Rita West; Men's first, Mrs. Alfred Forde; second, George Forde. The consolation prize was won by Henry Scriver.

CONTROL 10,000 FIRES

Nearly 10,000 fires were attended to by the London fire brigades and their reinforcements during the first 22 days and nights of the blitz.

Quality Work
PETERBOROUGH WELDING WORKS
226 George Phone 3897

"INSURANCE"
May we be of service to you?
J. D. COLLINS
General Insurance
408½ George Street Phone 8632

Re-built Army Boots, $2.95 a pair. Don't delay. Come today.
RUSKIN & CO.
AYLMER STREET (OFF CHARLOTTE)

We not only repair shoes but rebuild them. Before throwing away those comfortable shoes bring them here. We will advise you what can be done.
HOPKINS SHOE REBUILD
292 Charlotte Phone 6323

FOR
CEDAR SHINGLES
AND
INSULATION
PHONE
9032
Scott Lumber Co.
485 REID ST.
Phone 9032

MEN in Business
Know Our Hamburgers and Service Is Good.
WHITEWAY HAMBURGER
Charlotte and Bethune Open Till 2 a.m.

ROOM AND BOARD —By Gene Ahern

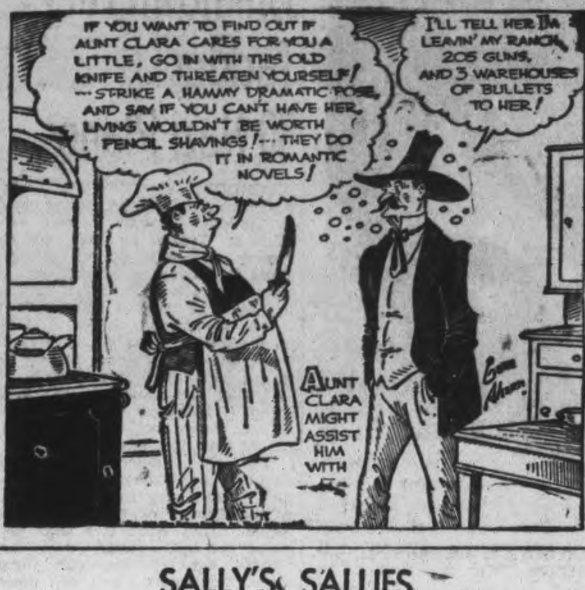

SALLY'S SALLIES

Registered U. S. Patent Office

"I wasn't in a plane.... It's a bit gusty below this morning."

BARCLAY ON BRIDGE

PIVOT FOR FIVE OR SIX

MANY RUBBER bridge players like to eliminate the luck of drawing for new partners after each rubber. That is why "pivoting" was devised, whereby one player sits still and the other three take turns having him or her as a partner. To make sure that each player will have the others in rotation as a partner, here are simple schedules which we have worked out for five players and for six players.

FOR FIVE PLAYERS

Pair 1	Pair 2	Sit Out
1-2	3-4	5
1-3	2-5	4
1-5	2-4	3
1-4	3-5	2
2-3	4-5	1

FOR SIX PLAYERS

Pair 1	Pair 2	Sit Out
1-2	3-4	5-6
1-3	2-6	4-5
1-6	2-[illegible]	3-4
1-4	[illegible]	2-3
3-5	[illegible]	1-2
2-3	[illegible]	6-1

If you analyse the movement for six players, you will notice that there is no 1-5 pairing, no 2-4 and no 3-6. If a seventh round be played, those three pairs would have to cut to see which pair gets left out, the other two pairs then meeting. The reason for this complication is that, when six players are involved, there are 15 different possible pairings. Twelve of those get disposed of in six rounds, leaving three over.

Of course, with either of these schedules to be used, you start by drawing cards in the usual way. The highest card makes its cutter No. 1, the next No. 2, and so on. The players keep those numbers throughout the session.

For quick action, some players would prefer not to play complete rubbers, but to make each deal stand as a separate entity, with a change of position to the next round after each deal, or after some particular number of deals. Artificial vulnerability could then be established, as in duplicate, making the first deal with neither side vulnerable, second with only the dealer's side, third with only the dealer's side and fourth with both sides. Same scoring could be used then as in rubber bridge, except that a bonus is awarded whenever a contract is made, which is added to the value of the tricks—50 points for a less-than game contract, 300 for a not vulnerable game, 500 for a vulnerable game.

• • •

Tomorrow's Problem

North: ♠ 8 7 3 ♥ K 9 4 ♦ J 10 8 2 ♣ 9 8 7

West: ♠ K Q 10 9 6 ♥ J 8 3 2 ♦ K 6 ♣ J 5

East: ♠ 5 2 ♥ Q 7 6 ♦ 7 5 4 ♣ K 6 4 3 [illegible]

South: ♠ A J 4 ♥ A 10 5 ♦ A Q 9 3 ♣ A Q 10

(Dealer: South. North-South vulnerable.)

What is the sound way to play for 3-No Trumps in the South on this deal after the spade K is led?

DAILY CROSSWORD

ACROSS

1. Exhibition
5. Sharp
10. Billows
12. Plant used for fiber
13. Sultan's decree
14. Insinuate
15. To form into jelly
16. Fuel
18. Distress signal
19. Dance
21. Expression of sorrow
24. Tiny
28. Shaping implement
30. Now
31. Gap
33. Bare
34. Forests
36. Greek letter
39. Born
40. Pike-like fish
43. Means of communication
45. Barrier
47. Crowd
48. Long hike
49. Literary composition
50. God of war

DOWN

1. Long drink
2. Long-eared rodent
3. Elliptical
4. Marry
5. A cut of meat
6. Butt
7. Mischievous children
8. Fodder vat
9. Official of assembly (Isle of Man)
11. Flower
17. Lofty mountain
19. Exclamation
20. Particles
21. Linen vestment (Eccl.)
22. Roman house god
23. Devoured
25. Fish
26. Viscous liquid from coal
27. Ogle
29. Th[illegible]ft
32. Garden tool
35. Skillful
36. Scottish-Gaelic
37. Marbles
38. Girl's name (poss.)
40. To growl
41. Highest point
42. Twilled fabrics
44. Man's name
46. Epoch

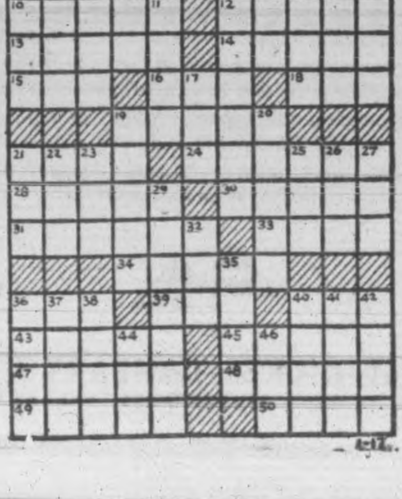

1-17

Saturday's Answer

PAST BAAL
SALPA RIDES
OREAD ORIEL
STET FA TRY
SHADY
RAT INCENSE
OGEES ANION
DEMOTES BUD
SORTS
ASK RA PORE
SINAI LAGER
AROMA ACRES
SWAN MEEK

1-17

TERRY AND THE PIRATES —By Milton Caniff

LI'L ABNER —By Al Capp

HENRY —By Carl Anderson

DONALD DUCK —By Walt Disney

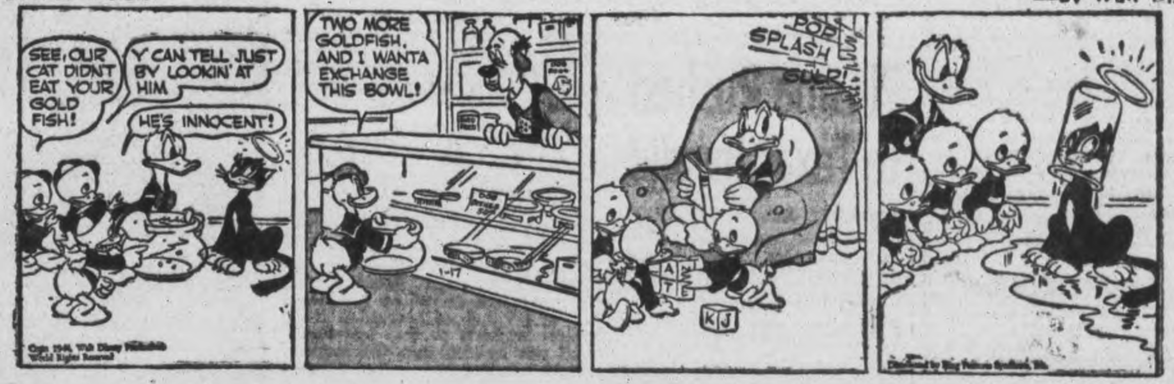

BLONDIE —By Chic Young

MUGGS AND SKEETER —By Wally Bishop

BRICK BRADFORD —By William Ritt and Clarence Gray

TILLIE THE TOILER —By Russ Westover

Food Shortage Blamed For World Ills

NEW YORK, Jan. 17 — (CP).— L. B. Pearson, Minister-Counsellor of the Canadian Embassy in Washington, Saturday told a radio audience that nearly two-thirds of the world's population do not get enough of the right food for health and decent living, and that nearly half that number "are on the verge of starvation."

This was true in spite of the fact that in normal times two-thirds of the world's 2,100,000,000 people spend their whole lives producing food, he said.

He spoke over a national network on the Metropolitan Opera program on the subject of 'Food and Lasting Peace," and said that adequate amounts of food for everyone might do more to ensure peace "than the thunderous declarations about liberties and rights."

As chairman of the Interim Commission on Food and Agriculture set up at the United Nations Food Conference in Hot Springs last May he annonuced that a constitution of a permanent food and agriculture organization of the United Nations would shortly be submitted for approval.

Should Raise Level.

The subscribing nations would "take all measures within their power to raise the level of nutrition and the standard of living of the peoples under their jurisdiction.

They would work together and separately, he said, "to the end that want and fear of want shall be progressively abolished."

"Food itself will not abolish war," Pearson said, "but without food there certainly can be no peace.'

"If the world's food production in a normal year were equally divided among its people, practically every American would suffer. At a period in the world's history when man, for the first time, has acquired through science the physical means of conquering want, there just isn't enough food to go around."

Scientific and mechanical progress have outrun economic and political intelligence, Mr. Pearson said, recalling that during the world depression food was destroyed while people hungered.

"We have learned in the bitter and bloody trials of the last decade that isolation alone cannot give us freedom from war. We had better learn also that isolation cannot give us freedom from want."

"Send Flowers"
PETERBOROUGH FLORAL COMPANY
436 Water Phone 6912

MATERIALS
"To Make Your Own" Clothes
54" wool plaids for skating skirts. Wide assortment of wool materials.
Dickson's Dry Goods
395 GEORGE ST.

Orange Blossom Diamonds
The diamond of her choice
M. E. Knox
JEWELLER
388 George Phone 7252

PLAN EARLY TO PLANT PLENTY. Plan your Victory Garden now, and order your seeds before shortages occur.
CELTUCE
A DISTINCTLY NEW VEGETABLE

Most desirable for every Canadian garden. Distinctly new; combining the uses and flavours of celery and lettuce. Raw Celtuce is used like celery. Cooked Celtuce has attractive appearance and pleasant mild flavour suggesting celery, lettuce, asparagus, broccoli or summer squash. Ready for use in 90 days. Easily grown everywhere. We send complete directions for culture and use. Do not miss this valuable new vegetable. Thousands of gardeners were delighted with the new Celtuce in 1943. (Pkt 250 seeds 15c) (2 Pkts 25c) (½ oz 70c) (oz $1.25) postpaid.
FREE — OUR BIG 1944 SEED AND NURSERY BOOK—Best Yet
DOMINION SEED HOUSE, GEORGETOWN, ONT.

CANUCK FLIERS BATTLE — This 20-year-old wireless operator-air gunner, Sergeant Earl "Shorty" Mason, of Ottawa, Left, was one of the gunners aboard a Hampden torpedo bomber of an R.C.A.F. squadron, when it was attacked by six enemy Juners 88's while doing anti-submarine patrol duty over the Bay of Biscay. Pilot Officer Warren (Doc) Savage, Portage La Prairie, Man., Right, was pilot of the bomber. Against the 24 cannon and unlimited machine-gun strength of the enemy aircraft the Hampden, with its five machine-guns, held off the Junkers for 25 minutes and then managed to escape in the clouds. Back at base 200 holes were counted in the Hampden, but the only casualty was the pigeon, which was grazed by a cannon shell and suffered the loss of some feathers. The action was too fast for the gunners to note what damage they inflicted on the attacking planes.

Mrs. Glover Hostess To Trinity W.M.S.

HASTINGS, Jan. 17 — (ENS) — Mrs. J. E. Glover was hostess to the W.M.S. of Trinity United church on Thursday afternoon. The president, Mrs. A. E. Metcalfe, presided, and had charge of the Worship period, while Mrs. Willis Preston gave the Bible lesson.

A reading entitled "From Dawn To Dawn" was given by Mrs. Glover, and Mrs. Way will be responsible for the program for the February meeting. Mrs. G. Fox, Mrs. Way and Mrs. Robert Collins were appointed as delegates to attend the Presbyterial convention January 25 in Peterborough. Mrs. A. E. Metcalfe gave the chapter from the Study Book entitled "The Joy Of Works Skillfully Done." A reading by Mrs. R. Collins, "A Remarkable Soul Winner," and a reading "Silent Minute of Prayer," was given by Mrs. W. Way.

Plasma Rushed To Texas Invalid

BOSTON, Jan. 17 (AP) Twenty units of blood plasma were aboard a special plane to Texas Saturday for four-year-old Billy Meers in hospital at Dallas.

The plasma units were obtained from the Boston City Hospital blood bank after the youngster's supply was cut off by the Baylor Hospital, Dallas, blood bank with a statement that further transfusions would not be given until donors paid off a 100-point deficit.

As soon as young Billy's plight became known—he is suffering from a kidney ailment termed chronic nephritis by the medical profession —The Boston Herald-Ttaveler arranged for shipment of the 20 plasma units and said that 130 other Bostonians had volunteered blood donations.

War Bridge Club Has Community Euchre

BETHANY, Jan. 17 (ENS)—The War Bridge Club sponsored their opening night for the latter part of the winter season by holding a euchre party in the town hall.

Lunch was served to 12 tables consisting of sandwithes, cake and coffee. When the results of games were tabulated, Mrs. H. Bristow was named the winner of highest score for the ladies and Mr. James McKinnon was announced winner of high score for the men. Mrs. Clarence Rowan secured the consolation drawn by the lady candidates and Mr. Jack Hannah procured consolation prize.

The sum of $12 was realized to help the fund whose objective for the coming season is help for Stalingrad.

Kinsmen Club Backs Carnival For Marmora

MARMORA, Jan. 17 — (ENS). —The Kinsmen's Club of Marmora staged a carnival at Deloro which was repeated at Marmora on Tuesday evening. The opening feature on each occasion was an auction sale of donated goods that brought good results. Other sources of revenue were bingo and games. Over $100 was realized at Deloro and it is expected that the proceeds at Marmora will be equally good. The proceeds of both ventures are for the "Milk for Britain" fund.

Burleigh Council Names Officials

APSLEY, Jan. 17 — (CP)— The inaugural meeting of the municipal council of Burleigh and Anstruther was held in the Town Hall with all members present for the fourth consecutive year the personnel of the council remains unchanged, namely Reeve, Norman Lean, councillors, Norman H. Wilson, William Staples, John W. Booth and Malcolm Tucker.

The following municipal appointments were made and confirmed by the necessary by-laws.

Ratepayer's member Board of Health, Morley MacDonald.

Weed inspector, William Church, auditor, Henry D. Coones.

The same pound keepers, fence viewers and sheep valuators as last year except that Aubrey Blakely replaces John Tucker as poundkeeper in Anstruther, were appointed.

By law No. 482 providing for the expenditure of $3,500 on township roads in 1944 was passed.

A donation of $10 was made to the Sick Children's Hospital, Toonto. The road superintendent submitted the December road pay list ($54.20) which was approved for payment. On motion of councillors Tucker and Booth the treasurer was instructed to apply for balance of road subsidy.

George Munro of Peterborough, addressed the council on the matter of opening up concession five, South Burleigh to the lakeshore, and was assured that the council would consider the project favorably. Plans had already been considered for making a start in this direction this spring. The 1943 roll was extended to next meeting of council on motion of Councillors Wilson and Tucker and the meeting adjourned to February 5.

The treasurer reported a substantial balance at the bank, with all commitments paid up. School grants and levies paid in full before December 31 creating a record, for the second year in succession there had been no borrowing from the bank. Tax collections were in advance of last year.

The Board of Trustees of the Township School Area lacked a quorum at the first meeting scheduled. One member being ill. By the resignation of a former member John Tucker and an elected member not qualifying, there are two vacancies on the Board. The financial report shows receipts for the year $14,609.90, expendtiures $14,038.60. Surplus $571.10.

Use Wolf Hides

TORONTO, Jan. 17 (CP).—Seamen aboard H.M.S. Duke of York, vanquisher of the Nazi Scharnhorst, will be well-disposed toward Ontario's timber wolves, it was disclosed here today. The Ontario Government has donated wolf pelts to make 25 fur vests for them. They are destined for the Duke of York crew via Sir Malcolm MacDonald, British High Commissioner to Canada.

NAZI BOMB—A corporal with the British Eighth Army in Italy examines one of the chemical-filled flasks that are used by the Germans to throw at Allied tanks. On impact, the flask bomb explodes and gives off a smoke which blinds the crew of the tank.

"Mom says it's Best, it's So Soft!"
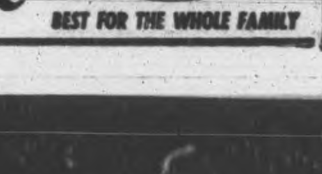

THE NEW Softer Interlake TISSUE
BEST FOR THE WHOLE FAMILY

Newspapers Cut One-fifth In Year

NEW YORK, Jan. 17 — (CP) — United States daily newspapers cut their use of paper in December by 20.4 per cent. compared with consumption in December, 1941, the monthly report of the American Newspaper Publishers' Association showed yesterday.

The report, based on figures for 525 newspapers which use about 75 per cent. of all newsprint used in this country, estimated total consumption for 1943 was 3,661,180 tons against 3,815,532 in 1942 and 3,928,880 in 1941.

Reporting newspapers used 218,390 tons in December or a total of 2,720,257 tons for the year. This was a decline of 13.5 per cent. from December of 1942 and of 20.4 per cent. from December of 1941, base year for current newsprint use restrictions. Total 1943 usage was 7.7 per cent. down from 1941.

MOVIES POPULAR

Motion pictures are said to be the most popular form of entertainment in all the armed services.

Unknown Flier Tackles 30 Nazi Planes

LONDON, Jan. 17 (CP). — Of the many who played heroic roles in Tuesday's daylight aerial assault on Central German, one to receive high tribute from bomber crews today was an unknown Mustang pilot who drove alone into a formation of 30 Nazi fighters.

The explanation of his anonymity may lie in the announcement five American fighters failed to return from the historic battle.

Bomber crewman who witnessed his dive, his guns blazing, believe he may have shot down as many as six from the enemy group.

"For sheer determination and guts, it was the greatest exhibition I have ever seen," said Maj. Allison Brooks, of Pasadena, California. "They can't give that boy a big enough reward."

"The sight of him out there alone, surrounded by all those Germans and trading punches to the right and left was something I will never forget," said Major Edwin W. Brown of Oakland, California.

Gets Family History

BATON ROUGE, Ia., Jan. 17 — (AP)—When Brooks Mims Talton, son of the late Mr. and Mrs. Brooks Talton of Minden, La., was in England recently he found a 400-year-old Bible in the "old documents" section of His Majesty's library. A history of the Mims family, who lived on Mims River in Mims, Middlesex, England, was written on the fly leaves. Talton, a radio operator in the Merchant Marine, was presented the family document by the library.

Havelock News

Cpd. Reta Southward, C.W.A.C., Kingston, is spending two week's furlough with her parents, Mr. and Mrs. S. Southward.

Mrs. Margaret Sexsmith and Mr. and Mrs. William Bullied Toronto are visiting with Mrs. Harry Buchanan.

Pte. Randall Ellis, Camp Borden with Mrs. Ellis and his parents, Mr. and Mrs. Charlie Ellis of Belmont.

Mr. and Mrs. Andrew Price and baby returned to their home in Peterborough after visiting with Mr. and Mrs. Norman Blakely.

The many friends of Master Bobby Wood, son of Mr. and Mrs. Joe Wood regret to learn that he is quarantined with diphtheria.

Sgt. Harry Revoir and Mrs. Revoir of Cornwall are the weekend the guests of Mr. and Mrs. W. Laing.

Pte. Tom Forsyth, Camp Borden spent the week-end with his parents, Mr. and Mrs. William Forsyth.

Mrs. Harrison Wing and Misses Lucy and Laurabelle spent the week-end with friends in Toronto.

Mr. and Mrs. Kenneth Hill, Toronto with Mr. and Mrs. W. W. Hill.

Many Lakefield people shop for groceries at
G. WARREN PAYNE
LAKEFIELD PHONE 23

Try NORTHEY'S Drug Store in Lakefield
Lakefield Phone 26

$AVE on DRUGS
Fuller's Drug Store
236 McDonnel Phone 9235

A Pimple Covered Face Kills Many a Romance

The lives of many young people are made miserable by the breaking out of pimples, and you probably know of cases where a promising romance has been spoiled by those red, white, festering and pus filled sores on the face.
The trouble is not so much physical pain, but the mental suffering caused by the embarrassing disfigurement which very often makes the sufferer ashamed to go out in company.
The quickest way to get rid of pimples is to improve the general health by a thorough cleansing of the blood.
Burdock Blood Bitters helps to cleanse the blood and with the blood cleansed the complexion should clear up.
The T. Milburn Co., Limited, Toronto, Ont.

1919
Millions of tons
OF NICKEL ORE...BUT NO MARKETS
In 1919 the future looked black for the Canadian Nickel industry. Because of the demand for tough Nickel Steel for battleships and ordnance, its markets had expanded during the first world war. Now these war markets were gone. A few months later Canada's Nickel plants had to close down, the mines ceased to operate.
Steps were taken to transform this war industry into a great thriving peacetime industry. Scientists were set to work developing new Nickel alloys. Engineers were sent out to seek new uses for Canadian Nickel in the automotive, chemical, electrical, radio and numerous other industries. Step by step new world markets were built up. Within ten years the production of Nickel in Canada had far surpassed the previous peak of wartime production.
Today Canada's Nickel has again been diverted to war purposes. But now this industry looks forward with confidence to the return of peace. Plans are ready to develop and expand old and new peacetime markets so that the Nickel industry may continue, through its own enterprise, to make substantial contribution to Canada's economic welfare.
Canadian Nickel
THE ACHIEVEMENT OF THE PAST IS THE PROMISE OF THE FUTURE
THE INTERNATIONAL NICKEL COMPANY OF CANADA, LIMITED
25 KING STREET WEST, TORONTO

TELEPHONES:
Examiner 4641
CHEX 4643
Nights after 6 p.m., Sundays, Holidays
Examiner 4641
CHEX 4642

Evening Examiner
Peterborough

Final — City Edition

VOL. LXXXIX, No. 14 | WEATHER Mild, with snow. | PETERBOROUGH, TUESDAY, JANUARY 18, 1944 | ★★ | PRICE FOUR CENTS

CANADIANS LAUNCH NEW OFFENSIVE

British Policy Is All Out for Tito and His Partisans

ASCENDANCY OF MARSHAL TITO WHO IS EFFECTIVELY HARASSING GERMAN FORCES IN YUGOSLAVIA BRINGS FORTH COMPLICATED ISSUE

LONDON, Jan. 18 (CP).—The tumultuous affairs of German - occupied Yugoslavia, which may become an operational theatre for large formations of Allied troops in the final assault on the Nazis in Europe, have raised some of the war's most intricate problems.

The ascendancy of Marshal Tito and his Partisan army of 250,000, which is effectively harassing the German forces in Yugoslavia, has brought the complicated question of Yugoslav affairs to world attention as well as the big issue of Allied policy in southeastern Europe.

The present British policy is formally this:

1. To give all the practical help in Britain's power to those elements in these countries which are actively resisting the enemy.

2. To make clear that so far as Britain can exert any authority it shall be used to ensure that these countries shall be free to choose their own governments when they are liberated.

3. To work in the closest concert with her allies.

Thus Britain sends war materials and supplies across the Adriatic from Italy. Air support is given from Italian bases. A British military mission is at Tito's mountain headquarters and a number of British officers — including at least one Canadian, Maj. William Jones of Toronto, serve with the Partisan army. Russia, too, is sending a military mission to Tito.

BRITISH POLICY
(Continued on Page 2, Col. 2)

100-Gun Barrage Opens Up Along Arielli River As 1st Division Gets Going

French With 5th Army Take Sant' Elia Three Miles From Cassino

Huns Strongly Entrenched On Rapido River

LONDON, Jan. 18—(CP Cable).—Canadian 1st Division troops on Monday opened an attack against the German positions on the southern bank of the Arielli River near the Adriatic coast of Italy, Reuters News Agency said today in a dispatch filed from the British 8th Army front north of Ortona.

A barrage from 100 guns could be heard for more than 30 miles as the attack started with thousands of shells hurled onto a 1,500-yard sector of the German lines, the dispatch added.

The Canadian 1st Division troops supported by tanks opened their attack in the San Tomasso area about a mile inland from the Adriatic coast. Despite stiff opposition from Germans holding high ground, they made some gains which included a foothold across a stream flowing into the sea.

Weather Cold.

At last reports the fighting was continuing with satisfactory results. The weather was cold and clear in the coastal area but there were high winds and snow inland.

On the 5th Army front, where the Allies are closing in on the strongpoint of Cassino, guardian for the Germans of the main highway to Rome, an American patrol crossed the Rapido River north of Cassino and probed the German "Gustav Line" positions.

The patrol found the Germans entrenched in fortified positions 300 yards beyond the western bank of the Rapido, and withdrew across the river after a skirmish.

French forces advanced 1,000 yards to seize Sant' Elia and also captured the hamlet of Valori two miles farther northeast as the Allied arc tightened on Cassino. Patrols were active elsewhere on the 5th Army front, and the Allies continued consolidating recent gains.

Well Entrenched.

The Germans meanwhile quickly put last-minute touches on their new line which from Cassino to Sant' Elia runs along the west side of the Rapido, in some places considerably back from the river's bank, on the slopes of Mount Castellone.

In the air, heavy bombers again blasted rail communications between Florence and Rome yesterday, pounding objectives at Prato, Pontassieve and Arezzo.

Medium bombers also attacked the rail yards at Chiaravalle, Viterbo and Orte. The docks at Anzio and the Palo rail yards were also bombed.

Fighter bombers lashed German positions in the battle area, while other planes crossed the Adriatic

100-GUN BARRAGE
(Continued on Page 2 Column 6)

Vatutin Aiming Spearhead At Rovno Centre

By HENRY C. CASSIDY
Associated Press Staff Writer

MOSCOW, Jan. 18—(AP)—Troops of Gen. Nikolai Vatutin's 1st Ukrainian army were reported closing in today on Rowne (Rovno), key German communications centre 110 miles south of Pinsk, another main objective of Vatutin's forces on the northern edge of the frozen Pripet marshes.

Fall of Rowne, junction of the Beridhev-Warsaw and Sarny-Lwow railways, inevitably would imperil the German grip on a vast area of southern and southwestern Russia, already threatened by Vatutin's left wing driving toward the Rumanian frontier.

13 Miles To Go

Vatutin's centre, based on Novograd Volynski, 50 miles east of Rowne, was driving on the rail hub from the east, northeast and north, constituting a triple threat which made its early capture a possibility. One column moving in from the northeast already has occupied Tuchin, 13 miles away, and is steadily beating down savage enemy resistance, a Russian communique said.

Soviet engineers were called in to provide equipment for the crossing of the Horny River, which flows westward through Tuchin's outskirts, and which has not frozen sufficiently for transport on the ice. Beyond the river there were formidable four-mile-wide swamp barrier extending to the village of Goringrad, strongpoint of Rovno's outer defence system 10 miles to the north which also has to be negotiated by Vatutin's forces.

The five-day-old Russian offensive on the Leningrad front, meanwhile continued to roll forward with the occupation of five additional localities north and northeast of Novosokolniki, a rail junction on the line connecting Velikie-Luki and Riga, the old Latvian capital. At one point the Russians were 70 miles from the Latvian border. Towns captured yesterday, the Russian war bulletin said, include Kurova, seven miles

VATUTIN AIMS
(Continued on Page 8, Column 6)

Italy To Russia Shuttle Bombing By Allies Likely To Start Soon, Gen. Arnold Says

PHILADELPHIA, Jan. 18—(AP).—Gen. Henry Arnold, commander of the United States Army Air Forces, said last night that shuttle-bombing of Germany by planes flying from bases in Italy to Russia was a probability.

In a press conference Arnold said the progress of the Allied drive in Italy, the advance of the Russians from the east and standardization of aircraft parts and equipment would make it possible for Allied planes to take off from Italy, and bomb vital targets en route to bases in Russia.

By shuttle-bombing from Britain to Africa to British and American forces avoided a round-trip through the German fighter belt for one attack on a German war base.

48th Stops Counter Attack Wipes Out 200 Shock Troops

By WILLIAM STEWART—Canadian Press War Correspondent

WITH THE CANADIANS IN ITALY, Jan. 18—(CP Cable).—The December battle for the Moro River and the rolling ground beyond was nearly three weeks old before the 48th Highlanders of Canada, a Toronto unit of the 1st Division, got an opportunity to catch the Germans where they wanted them—in a counter-attack.

Until this counter-attack December 26 in the area of Villa Nicola and Villa San Tommaso, southwest of Ortona, the Highlanders had to fight an enemy who had all the advantages of position and fired at the advancing Canadians from concealed positions. At the same time, German guns and mortars poured a steady fire on the Canadians.

Two days before Christmas the Toronto men, who had taken part in the earlier advance—which brought the Canadians around the cross roads south of Ortona where the road from San Leonardo joins the Ortona-Orsogna lateral road — marched north toward San Tomasso.

Cold And Grey.

The Torontonians laid low and patrolled forward toward the road which runs from Ortona northwest to the port of Pescara. It was along this road that the German defenders of Ortona received supplies.

The Germans sent patrols in the Highlanders' position and they were quickly taken care of. The weather was grey and cold and the Canadians were without any rations but what they carried. They dug themselves in and occupied the few houses from which they cleared the surprised Germans.

The battalion spent a dreary Christmas in semi-isolation in their forward position. It was not much of a Christmas for officers

48TH SPOT COUNTER
(Continued on Page 2 Column 5)

100 War Brides Reach Canada

OTTAWA, Jan. 18.—(CP).—More British war brides of Canadian servicemen, on their way to new homes in a new country, arrived in Canada recently with a small group of returning Canadian troops and some British air trainees.

The British wives, numbering more than 100 and many with babies, were part of the steady stream of servicemen's wives that have been reaching the Dominion in past months as passage is secured for them. Many thousands more still await their chance to cross to their new, adopted country.

Most of the Canadians returning in the latest groups were category men invalided back from Britain, and other returning to take brief special courses or train as officers. Also included were a small number who had seen action on the various battle-fronts, either in Africa, Sicily or Italy.

For some of the men it was their first chance home in more than four years, while others returned after only a few months overseas.

British youths on their way to train for air crew or ground duties at Commonwealth Air Training Plan schools in Canada made up a large part of the arrivals who are on their way to all parts of Canada to-day.

STOCKHOLM — The German-dominated Scandinavian Telegraph Bureau said today that officials in Zagreb, capital of Croatia, had announced that passenger traffic on Croatian railways would be stopped for a month beginning Friday.

Churchill Home After Illness Health Is Good

By ROGER GREENE
Associated Press Staff Writer.

LONDON, Jan. 18 — (AP). — Prime Minister Churchill returned to London unexpectedly to-day after convalescing from an attack of pneumonia in the Middle East, and told a cheering House of Commons he expected to make a statement on the war in the near future. The Prime Minister, who looked slightly tired but happy, asked the House that he be given "some latitude" about the actual date for discussing the war, thereby indicating he planned a careful summary of events in prelude to western invasion of Europe.

As for himself, when asked by a member what steps he was taking to relieve himself of some of his official duties to conserve his health, Mr. Churchill replied amid laughter:

"I am obliged to you for your solicitude, but I have no changes to propose at present in my routine."

Mr. Churchill again drew laughter when he demurred at Cmdr. Oliver Locker-Lampson's proposal that "we go off and drink this toast: 'Death to all dictators and long life to all liberators'."

In Good Humor.

"It is very early in the morning," Mr. Churchill chuckled.

As the questioning proceeded, Sir Herbert William asked if Mr. Churchill were aware of any "false optimism" voiced in a recent speech in which Gen. Sir Bernard Montgomery indicated the probable early capture of Rome.

"I don't know about false optimism," Churchill replied. "There has been a lot of bad weather."

The Prime Minister, back in Britain for the first time since his epochal conferences with President Roosevelt and Premier Stalin in Teheran, reached London about 10 a.m. (5 a.m. E.D.T.) after a journey from North Africa, and went immediately to the House of Commons, which reassembled after its holiday recess.

Churchill looked the picture of health as he stepped from his train into the floodlighted station.

Fanfare Lacking

His arrival, terminating his longest wartime absence from the country, was kept semi-private and was devoid of fanfare. Few Britons, indeed, were aware that the Prime Minister's recovery was sufficiently advanced to permit his leaving the warm climate of North Africa to return to Britain.

He appeared in high spirits and smiled broadly as the small crowd at the station greeted him with a burst of cheering.

It was noted, however, that he was not smoking his usual long black cigar.

Churchill was wearing his "Trin-

CHURCHILL HOME
(Continued on Page 2, Column 5)

ELECTED WARDEN — Isaac Anderson, Reeve of Belmont and Methuen, who was elected Warden of Peterborough county at the inaugural session of the County Council this afternoon. Mr. Anderson was elected on the first ballot over Reeve Gilbert McIlmoyl of Smith township. Three others were proposed but withdrew.

British Editors Angry At Pravda

LONDON, Jan. 18 — (CP). — The Foreign Office denial of the authenticity of Pravda's "separate peace" story has been brought to the attention of the Soviet Government by the British Charge d'Affaires in Moscow, it was announced to-day.

Meanwhile, the Daily Mail to-day labelled the rumor an "insult to the British people."

Morning newspapers frankly expressed disappointment at Pravda's publication of the rumor. Not a single afternoon paper yesterday carried the Moscow story, but it was splashed on the front pages this morning and most papers had editorials that minced no words.

Most outspoken was the Daily Mail which denounced "this canard" and said it "bears all the marks of enemy origin."

"No Government even remotely suspected of this sort of conduct would live for a day," the Mail said. "The newspaper Pravda must be remarkably ignorant of British national standards. That is the only excuse we can find for it."

Under a front-page streamer: "Britain Kills Separate Peace Lie," the Mail said "in view of the wide circulation given the report later by the Moscow radio the Government may deem it necessary in the near future to reassert in the Commons their determination to abide by their agreements never to make a separate peace."

Bracken States Six Points In Saskatchewan

REGINA, Jan. 18.—(CP) — John Bracken, national leader of the Progressive Conservative party, told a nomination meeting here last night that "the only thing I would like to do before I pass on is to try and put the farmers on a fair and even keep."

John G. Diefenbaker of Prince Albert and sitting member was unanimously nominated candidate for Lake Centre constituency in the next Federal general election.

"I've lived on a farm all my life," Mr. Bracken said. "I want to correct the inferior position into which agriculture has been allowed to fall."

The Progressive Conservative leader said that if the Dominion government's newly-announced hog policy was good to-day then it was good three months ago. He said there was justification for a policy of improving hogs out none for taking $3 from a man because his hog was a pound overweight, referring to penalties on low grade animals.

Denies Report.

A report (not carried by The Canadian Press) with the Federal Progressive Conservative party intended to liquidate the Saskatchewan Conservative organization was denied by Mr. Bracken.

The published report indicated the purpose of Mr. Bracken's trip to Saskatchewan this time in company with R. A. Bell, Federal organizer was to:

(1) Liquidate the existing Saskatchewan Conservative party.

(2) Re-establish in its place a progressive movement which would appeal to the supporters of the old western Progressive party of about 1921.

"I don't ordinarily comment on newspaper statements but this refers to you in Saskatchewan and it is not correct," Mr. Bracken said.

"It is without foundation," he said. "We have made no such proposal and we don't intend to. We have no intention of interfering with your business."

Wants Ceiling

He said his party would seek to raise prices by increasing demand through expansion of home and of foreign markets, not by decreasing the supply.

"No agriculture can be sound with prices going up and down all the time," he added.

"If they can put a ceiling on prices in wartime then they can put a floor under them in peace time."

He said that the world of yesterday offered these challenges to the world today:

1. Cure unemployment.
2. Fair prices for farmers.
3. Conserve human resources.
4. Develop the country's human resources.
5. Re-establishment of economic security to do away with fear.
6. Banish ever re-occuring wars.

Gordon Blames Restrictions For Drunkeness

TORONTO, Jan. 18—(CP).—Restrictions on the amount of beer available for sale in Ontario have encouraged excessive drinking and have "forcibly reversed" a growing trend toward moderation, A. St. Clair Gordon, chairman of the Liquor Control Board of Ontario, said today.

In an address prepared for delivery before the annual convention of the Ontario Hotels Association, Mr. Gordon said reduction in hours of sale of beer in beverage rooms and diversion of beer gallonage from hotels to sale for home consumption "was necessary for the protection of the hotel industry."

"There are operators and owners of hotels who do not agree. I re-emphasize that the hotel owner who in this present situation puts immediate war profits on beer sale first, is a hotel owner who is openly inviting the public to seek his elimination.

"The changed regulations affecting hotels, which the board recently put into effect, are measures intended to fight the wave of increasing drunkenness which a beer shortage and a widespread public disbelief in such a shortage have created.

Some Offenders.

"This action was wholeheartedly supported and clearly understood by a relatively large number of hotels. The board's action was obeyed without protest by others. But there were hotels which by their methods of operation contributed to the dangers and seriousness of the situa-

GORDON BLAMES
(Continued on Page 2, Column 2)

Claim Tito Hurt In Balkan Fight

LONDON, Jan. 18 — (CP). — A rumor that Marshal Tito of the Yugoslav Partisans has been wounded in Montenegran fighting was broadcast today by the Cairo radio. There was no confirmation in the Partisan communique, broadcast earlier by the Free Yugoslav station.

The communique said Partisans have inflicted heavy losses on the German motorized forces trying to drive through Western Bosnia into the town of Glamoc, 55 miles southwest of Banja Luka. But it acknowledged strong forces of the German marines have landed on the island of Brac, south of the Dalmatian port of Split.

Brac commands what may be the "invasion corridor" for the Allies from the Adriatic into central Bosnia.

YUGOSLAV UNITS
(Continued on Page 8, Column 3)

EXTRA!

WASHINGTON — (AP).—President Roosevelt's recommendation for National Service legislation got a setback on Capitol Hill to-day when the House of Representatives Military Committee voted to sidetrack it indefinitely.

ISTANBUL — (AP).— All Bulgarian reserve officers under 60 who are not already serving have been ordered to report for army duty, an official Sofia announcement said Monday.

BUENOS AIRES — (AP). — Fears that the death toll would reach 3,000 were expressed today by rescue workers who uncovered still more bodies in the Andean city of San Juan which was wrecked by an earthquake over the week-end.

Germans Agents Flood Spain

NEW YORK, Jan. 18.—(AP). — The New York Times said yesterday in a delayed Jan. 10 dispatch from Madrid that German agents had been pouring into Spain "in an obvious effort by Germany to save what she can of a situation that has gone badly against her."

The Times said the dispatch, written by Harold Denny, was received from Madrid by way of London and was not censored in Spain.

"A thousand Gestapo agents and other German representatives have appeared in Madrid, alone, in the last fortnight," the dispatch said.

"These reinforce the army of German spies, saboteurs and provocateurs already long active in chinks and crannies of the country's political and economic structure . . . In Madrid, spies swarm in the big hotels in such numbers that even casual visitors cannot help noticing them."

On Sale Jan. 24

TORONTO, Jan. 18—(CP). — Ontario's 1944 motor vehicle licence stickers will go on sale Monday, January 24, George H. Doucett, Minister of Highways, announced today.

It is believed Ontario motorists will probably have until the end of February to purchase the new licence stickers, to be affixed to the lower left windshield of the vehicle. The 1943 markers will continue to be carried at the rear.

Russo-Polish Crisis Troubles Allies

Sternly Realistic Russians Will Not Take Kindly To Interference

By DEWITT MACKENZIE
Associated Press War Analyst

The fresh crisis in the Russo-Polish dispute is a sharp reminder that Britain and the United States are rapidly approaching the point where they've got to make up their minds—if indeed they haven't already done so—how far they want to go in trying to force their ideas and ideals on their Russian ally in the matter of territorial arguments in which Moscow is involved.

In reaching our decisions we have to bear well in mind two highly-important things:

1. Anglo-American ideas and ideals don't necessarily coincide with those of Russia in all respects. What's wrong to us may seem right to the Soviet — and who's arbiter of that?

Moscow is sternly realistic — a characteristic which stood out in the recent conferences of the big three. It wasn't without reason that Lenin gave his disciple the name of Stalin which means "steel man."

2. The consensus of Allied leaders is that not only the winning of this war but the maintenance of peace afterwards depends on the continuation of close co-operation among the big three. Any rupture of this combination would be the prelude to another world conflict.

Any mediation of the Russo and Polish dispute must follow the resumption of diplomatic relations between Moscow and the Polish government in London.

May Stand Pat

If and when diplomatic relations are resumed, there will come the effort to reconcile the divergent claims. Should the Poles agree to Russian absorption of the zone in question, and recompense themselves by annexing German territory as is suggested by Moscow, then all will be well. But supposing both sides stand pat?

The answer obviously is that Russia will take back this territory. Russia will pursue this course because the Poles are incapable of preventing it.

That brings us up to our main point. What nation, or combination of nations, is going to try to compel the Soviet to withdraw the Red Army from the disputed area and abandon its program?

Any effort to solve these problems in such a manner undoubtedly means another war.

If amity can be restored, there may be a chance that Poland and Russia can work out the thing between them—as their own business. That, of course, is the ideal solution.

Plastic Soles For Shoes

Material Keeps Soldiers From Tiring So Soon

OTTAWA, Jan. 28.—(CP).—Past battles may have been lost because a fighting man lost his footing or became weary, but that won't happen in this war if the National Research Council can help it.

Council officials to-day described the development of a new shoe sole material made with plastics now in use by the forces.

They added this explanatory note:

"Leather is slippery, on a smooth surface. Rubbers on the other hands has too high a co-efficient of friction, and the resultant constant braking action in walking is definitely tiring. This plastic laminate shows properties intermediate between the two, which is a very desirable feature."

Dr. Wilfred Gallay, of the Council's chemistry division, undertook studies of substitutes for leather in footwear.

Dr. Gallay said that synthetic materials for shoe soleing had to be of an elastic type such as rubber or thermoplastics or elastomers.

In experiments, the use of thermoplastics with a woven fabric filler finally was decided on, and in 1942 a soleing material was produced which later was incorporated into the standard Canadian army boot.

The Weather

Peterborough Temperatures:

Today:		
Night low.. 5	Noon 22	
Yesterday:		
Highest... 30	Lowest.... 3*	
One Year Ago:		
Highest .. 35	Lowest.... 12	

*—Below zero.

Weather Forecast:

Georgian Bay and Lower Lake Region —Moderate winds; fair. Wednesday: Fresh winds; partly cloudy and mild, with light local snow or rain.

Ottawa and Upper St. Lawrence Valleys — Moderate winds; fair and becoming milder. Wednesday: Fresh winds; partly cloudy and comparatively mild, with light snow.

Lake Superior — Fresh to strong winds; cloudy, mild, local snow or rain. Wednesday: Partly cloudy, then colder.

2 Boys Drowned

LONDON, Ont., Jan. 18.—(CP).—Two six year old boys were drowned yesterday when they fell into an open channel in the ice-covered Thames river behind the McClary dump in southeast London. They are Charles Mann, son of Mr. and Mrs J. W. Mann, and Jack Johnston, son of Mr. and Mrs. Ralph Johnston. The Mann boy lost his life in an unsuccessful attempt to save Jack Johnston, who fell into the water while sliding on ice.

Jones Confuses Britishers

Believed At First To Be Brig. MacLean

LONDON, Jan. 18.—(CP Cable.)—Identification of Maj. William Jones of Toronto as a British liaison officer with Marshal Josip Broz (Tito), leader of the Yugoslav Partisans, came as a surprise in some London quarters where it had been believed Jones was the "Nom De Guerre" for Brig. Fitzroy Maclean.

When Maclean was identified by Foreign Secretary Eden last month as the leader of the British mission to Tito, friends of the 32 year old Member of Parliament thought he also was Maj. William Jones whom the Germans had been seeking with a price on his head, since last summer.

Now, however, it turns out that Jones is a white-haired one-eyed Canadian who joined the British Army and rose from the ranks to a commission after he was rejected when he sought to join the Canadian army at the outbreak of war.

"Well, I'll be dashed," was all that one of Brig. Maclean's friends could say when informed there really was a Maj. Jones.

There is one thing both men have in common—a great love of adventure. When it became known that Jones dropped by parachute into Tito's Yugoslav stronghold, this also helped confuse Maclean's friends because he took a paratrooper's course after leaving the foreign office for the army.

Take 900 Bodies From Ruins Following Quake

BUENOS AIRES, Jan. 18.—(AP) —Argentina observed a national day of mourning to-day for the thousands killed and injured in the devastating earthquake which levelled the Andean city of San Juan during the week-end.

As the death toll mounted—900 bodies have been dug out of the ruins so far and hundreds more are known to be dead—estimates of the damage, including part of the wine crop, reached as high as 400,000,000 pesos ($100,000,000).

The ruined city has been entirely evacuated, and only soldiers and rescue squads still remain, digging among the debris. President Gen. Pedro Ramirez is expected to arrive in San Juan to-day to assume personal direction of rescue and relief work.

The actual number of injured—which has been estimated as high as 13,000—still is uncertain.

British Give Aid.

Public and private contributions are continuing to pour in and are expected to reach 40,000,000 pesos. The British Embassy donated 50 tons of packaged food which was to be shipped overseas to British prisoners of war in Germany. Two German organizations donated 28,000 pesos.

Expressing Secretary of State Cordell Hull's condolences, U. S. Ambassador Norman Armour transmitted to the Argentine government an offer of the American Red Cross to send aid.

Rescuers removing debris near the altar of Conception church, where two weddings were being celebrated when the earthquake struck the city Saturday night, discovered a priest and a bridal couple alive and only slightly injured. Others in the wedding party perished.

In another part of the church six persons were saved yesterday afternoon and 43 bodies recovered.

Taylor Resigns

OTTAWA, Jan. 18—(CP)—Munitions Minister Howe last night announced that E. P. Taylor, of Toronto, Canadian representative on the combined Production and Resources Board, has resigned and will be succeeded by Metals Controller George C. Beteman.

My Growing can't wait for Peace!

That's Why I Need Whole Grain Quaker Oats ... Richest of All Natural Cereals in Growing Factor Protein!

Yes, *real* oatmeal leads all natural cereals in protein, the very thing that is meat's main element. Children must have protein for normal growth. Adults must have it for stamina and to help fight fatigue.

Nature richly stored so many important food elements in Whole-Grain Oatmeal. It stands alone among cereals. Give your family its wonderful protection daily, now that so many foods are scarce and rationed.

Get a package at your grocers today—start each day with this wholesome, delicious, Whole-Grain breakfast.

The Quaker Oats Company of Canada Limited.

QUAKER OATS

MORE ABOUT—

British Policy

Continued from Page 1

In the military sphere British policy is all-out for Tito and has veered away from support to Gen. Draja Mihailovic and his Chetnik force whose resistance to the Germans had gradually dwindled to nothing and whose followers now number less than 40,000.

Tito, reputed an ardent Communist, has far eclipsed Mihailovic as the anti-Nazi leader in the nation. Tito also has established his own provisional Yugoslav government which has strong support within the country.

Mihailovic has been repudiated by the great mass of Yugoslavs in the country. He leaned in the direction of authoritarian government by the Serbs, particularly the officer clique of the old Yugoslav army which was the nucleus of his Chetnik outfit.

American Planes Sink Two Ships

NEW YORK, Jan. 18 (AP) — The Tokyo radio quoted an Imperial headquarters communique today as saying approximately 200 American planes had raided the Japanese base at Rabaul, New Britain, yesterday, and acknowledged the sinking of two ships in the harbor.

The broadcast, recorded by the U.S. Foreign Broadcast Intelligence Service, ended with the characteristic claim that 102 of the raiders had been shot down.

Unless the weather is "unusual" this year, the Japanese base at Rabaul, New Britain, can expect only a few more days of limited bombing.

Rains which are always heavy in January and February have prevented the heavies of the United States 13th Air Force from getting over Rabaul targets in large numbers for several days.

MORE ABOUT—

Gordon Blames

Continued from Page 1

tion. It was unmistakably clear to anyone who cared to make an unprejudiced examination that the hotel industry in Ontario was in real jeopardy."

The people of Ontario "will not countenance" a continuation of excessive drunkenness and "if the trend goes beyond a certain point the public will demand the wiping out of the places where these conditions exist."

Some hotelmen had suggested that the only "real solution" for the problem was sufficient beer, said Mr. Gordon, adding that this was not entirely true now "because damage has already been done and it will now require time as well as changed conditions to repair this damage."

Will Get Worse

As to the future "we hope of course that things will get better but we also feel fairly positive that before they do they will get worse."

Restrictions on sale of beer in hotels and to home consumers resulted from restrictions imposed by the Federal Government on supplies. However despite restrictions in hotel gallonage, the amount available for sale in hotels from Nov. 1, 1943, to Oct. 31, 1944, will be about 17,250,000 gallons, slightly more than the gallonage sold in Ontario hotels in the 12 months ending March 31, 1940.

Surveys of Canadian opinion showed that only about one quarter of the public believed that the beer shortage was due to shortages of manpower and ingredients. Mr. Gordon said he believed the proportion was smaller in Ontario and still smaller among war workers.

Changes in drinking habits resulted and "you saw men who had hitherto been moderate drinkers taking six and seven times their normal amounts." There were "squatters" who stayed in hotels as long as there was anything to drink and "hurry-drinkers who seemed to have given up drinking for the duration in favor of gulping."

It was a "curious fact," said Mr. Gordon, that with plans being advanced to meet postwar and other problems "there is no rush" to offer solutions for the beer problem.

"I have decided that the public is too smart to volunteer answers to this question. It has an underlying hunch that there simply is no solution—certainly no quick o easy solution as things stand today."

BURTOL (Temporarily) Goes Cash and Carry

Due to war conditions we are compelled to withdraw our Pick-up and Delivery Service. Further, we are forced to refuse a few minor articles for cleaning, due to a reduction in our quota of cleaning solvent.

Our ambition is always to furnish the most complete service possible. However, with all other good citizens we gladly bow to the demands of King and Country.

The substance of the whole matter is that, until April 1st next our Pick-up and Delivery Service is withdrawn (deliveries discontinuing on Friday the 21st inst.) We offer a Cash and Carry Service in its place. To meet this situation there will be a reduction of 10% in our prices till April 1st, when we shall again resume our Pick-up and Delivery Service, prices automatically reverting to their former level.

In the meantime we will re-open our glove cleaning department, which service had been temporarily withdrawn due to scarcity of skilled operators. We shall continue to give the most rapid service available.

Burtol Super-Cleaners

PHONE 4581 — 425 GEORGE ST.

County Accedes To Proposal On Annexation

Agreement on the boundaries of the North Monaghan annexation area was reached Monday when the county representatives assented to Monaghan Road as the westerly limit of the area to south of Lansdowne Street to be tacked on to the city.

"Reeve McIlmoyle of Smith told me this afternoon at five o'clock that the county had acceded to the proposals of the township," Mayor Hamilton informed the council last night. "He said the Erskine Avenue boundary was out of the picture."

Reeve McIlmoyle and Reeve Gifford attended the meeting as representatives of the county. The progress indicated in this report was understood by the city Monday night as removing the last obstacle to preliminary agreement for the next meeting in Peterborough of the Ontario Municipal Board.

The neighbor and virtually partner municipalities have harmonized the preliminaries to the broader stage of determining the details of annexation, straightening out the financial involutions and deciding upon distribution of assets and liabilities and otherwise separating one part of the township from its long household association.

Without School.

"One difficulty we are causing the people in the blocks between Monaghan Road and Erskine Avenue," said Mayor Hamilton, "is that we are leaving them without a school of their own. We are taking from them two schools, and I understand there are fifty children left in the remaining part of School Section No 2, and that forty of them are in the area between Monaghan Road and Erskine Avenue."

Mayor Hamilton said it was likely the township would expect the city to make some contribution toward the proposed two-room school which has been mentioned as necessary for the pupils who will be excluded from the Confederation and May's Schools.

Helped Build Up Assets.

Those residents of the county helped to build up the township assets, their schools, their sidewalks, their machinery, gravel pit and so on through all their tangibles.

To one suggestion that the city would be expected to launch a broad program of improvement in the annexed area, Mayor Hamilton said "That would be unreasonable; there is a lot of our own work that we can't get started on. We simply all have to be reasonable. I have no doubt that as Mr. Craw of the Board of Education pointed out the other day the taking over of the two township schools is going to cost us money."

Alderman Dutton: "Well, we have now reached the position where the township, the county and the city are all agreed on the boundaries of the areas for annexation."

Alderman Sands tucked the council's approval into a motion, seconded by Alderman Dutton, confirming its assent to the Monaghan Road boundary as a definite report to the adjourned meeting of the municipalities Wednesday evening.

Alderman Glover said he felt that annexation would likely cost all parties something before the details were smoothed out.

Hypnosis Used In Spook Search

HALIFAX, Jan. 18 (CP)—A psychic phenomena investigator from New York tried hypnosis today in an attempt to find out if a ghostly hand is responsible for strange activities at near-by Eastern Passage.

Without disclosing his findings, Dr. Thomas L. Garrett, head of a psychological research foundation, returned to New York tonight after visiting the home of Louis Hilchie and putting one of the Hilchie family into a psycho-hypnotic trance in the hope of getting the answer to unexplained manifestations that have appeared there in recent weeks.

After the treatment, he would

HYPNOSIS USED

(Continued on Page 8, Column 3)

Supper Club Holds Meeting For Mothers

Mothers' Night was the feature at the meeting of the Friday Night Supper Club. Entertainment was provided by guest pianist Mildred McIntyre and Miss Helen Parkinson who sang "Bluebird of Happiness" and a sprightly English ballad "Oh, No John."

The evening's guest, Mrs. Agnes Wharry, spoke on a renovated Shakesperian theme—"The Seven Ages of Man; According to Today's Standards." Mrs. Wharry developed her theme with a progressive description of man's growth and laid particular emphasis on the influence exercised by mothers. Although she deprecated conditions today, Mrs. Wharry foretold a promising future for the coming generations and stressed the part mothers must play in a world imbued with an ever-increasing scientific outlook. The speaker was thanked by Harry Vass for her talk.

Gerald Seabrook and his mother won the weekly draw—a box of stationery.

Men, 30, 40, 50! Want Normal Pep, Vim, Vigor?

Try Ostrex Tonic Tablets. Contains tonics, stimulants, iron, vitamin B1, calcium, phosphorus; aids to normal pep, vim, vigor, vitality after 30, 40, or 50. Introductory size only 35c. If not delighted with results of first package, maker refunds low price. At all druggists. Start taking Ostrex Tablets today.

Cheese, Produce and Livestock

WINNIPEG GRAIN.

WINNIPEG, Jan. 18 — (CP). — Rye futures finished ⅝ to ⅞ cent a bushel lower yesterday on the Winnipeg Grain Exchange after dipping as much 2 cents below the previous closing levels.

Weakness at Chicago accounted for the easier trend here and brought out selling by locals and commission houses.

The trade heard that neutrals were inquiring for Canadian wheat but no transactions were believed to have been completed.

TORONTO FRUIT

TORONTO, Jan. 18 — (CP). — Wholesale fruit and vegetable prices were unchanged here today.

TORONTO LIVESTOCK

TORONTO, Jan. 18 — (CP). — Cattle trade was slow with prices barely steady up to mid-session today on the livestock market here. Hogs, calves and local lambs were steady. There were no sheep sales.

Receipts reported by the Dominion Marketing Service were: Cattle 600, calves 100, hogs 800, sheep and lambs 500.

Unsold from Monday were 1,000 head of cattle and 400 western lambs.

Prices in the trade included:

Cattle: A few butcher steers and heifers $10 to $11.75; butcher cows $7 to $8.75; canners downward to $5; bulls $7 to $8.50.

Calves: Choice vealers $15 to $16 others downward to $10.

Lambs: Local good ewes and wethers $13.50, culls $8 to $10, no sales western lambs.

Hogs: $17.15 dressedweight and sows $13 dressed.

MONTREAL LIVESTOCK

MONTREAL, Jan. 18 — (CP).— Calves were steady for best quality with lower grades selling down a little and other classes were at steady in trading today on the livestock markets. Receipts: Cattle 135; sheep and lambs 30; and hogs 750, calves 350.

Sales of cattle were too few to establish a market but the undertone was firm.

Lambs mostly $10.50 for ungraded lots. Sheep $3 to $6.50. Hogs $17.15 for B-1 dressed. Sows $13 dressed.

Veal calves $15 to $16 for best quality and other grades were down to $12. Grass calves mostly $8.50 to $9.

HOG PRICES

TORONTO, Jan. 18 — (CP). — Prices were unchanged at bacon-hog markets reporting early today.

Dressedweight: Stratford and at Barrie $17 delivered, Hamilton at $17.15 delivered, Chatham $16.40 plus transportation, Hull $16.95 delivered.

TORONTO PRODUCE

TORONTO, Jan. 18 — (CP). — Eggs: Wholesale to retail, A large 37 to 38 cents; A medium 35 to 36 cents; A pullet 30 to 31 cents; B 32 to 33 cents; C 30 to 31 cents, country shippers quoted on graded eggs, cases free, A large 35 cents; A medium 33 cents; A pullet 27 cents; B 30 cents and C 27 cents.

Butter: First grade solids 35c; second 33½ to 34 cents.

Hog Quotations In Peterborough

TUESDAY, JANUARY 18

Hogs: $16.40 plus transportation.

Sows: $12.25 plus transportation.

Eggs: A large 31c; A medium 29 cents; A pullet 23c; B grade 26c; C grade 23c.

Chickens: Milk-fed A 31c; milk-fed B 29c; Select A 29c; grade B 27c; grade C 23c.

Cream: Special 46c; No. 1 45c; No. 2 42c (including Government bonus.) If delivered 2c extra.

The Quaker Oats Company quotes Ontario Winter Wheat No. 1, $1.10; No. 2, $1.10; No. 3, $1.08; milling oats 62c; buckwheat 68c.

MORE ABOUT—

48th Spot Counter

Continued from Page 1

and men. The first rations were carried to them Christmas night more than 48 hours after they set out. The rations were delivered in a truck driven by Pte. Robert Taylor and David Gibson.

The counter-attack was launched toward the positions of battalion companies commanded by Maj. J. R. Clarke, Bob Lyon, Capt. L. Smith and Lieut. George Fraser, replacing a captain who was wounded.

The Germans were about 200 strong and the Canadians let many of them get within good shooting range before they opened up. The Germans apparently believed they were attacking a much smaller force than the battalion got a startling surprise.

Use Grenades

One group pressed right in front of Maj. Clarke's company and toward company headquarters in a house. Some got into trenches which men of the 48th had dug around the house and fought from there. The Canadians tossed grenades from second storey windows to hold off some attempts on the house itself.

Clarke shot one German with his pistol and the enemy soldier collapsed practically in the doorway. Artillery fire was brought down on Germans approaching through a gully and another group was caught red-handed as it moved in front of a platoon position.

In the immediate area 58 German dead were counted and at least 50 more believed to have been accounted for. About 30 prisoners were taken.

Fox Hunter Is Fined $12.50

Fox-hunting in Ennismore township without the necessary gun license cost George Heard of Bridgenorth a fine of $10 and $2.50 costs in police court this morning. It also cost him the forfeiture of the shotgun he had been using.

Heard entered a written plea of guilty through Sergt. Gordon T. Puffer, who told the court that the accused had just gone across the bridge and started hunting when he was caught.

Fish and Game Overseer Stanley D. Windsor who laid the charge said that he would be satisfied with the minimum penalty.

Magistrate O. A. Langley, K.C., after imposing the fine asked about the gun the accused had been using.

"I suppose you have it?" he inquired of Overseer Windsor and the latter replied in the affirmative.

In addition to the fine His Worship added an order to the authorities calling their attention to the fact that the gun in the case should be forfeited.

MORE ABOUT—

Churchill Home

Continued from Page 1

ity House" uniform of Black Peajacket with yachting cap set at a jaunty angle.

A great cheer went up as he entered the House of Commons, members of both sides rising to give vent to their enthusiasm as the Prime Minister took his seat on the front bench beside Deputy Prime Minister Clement Attlee.

Ten weeks had elapsed since Churchill left Britain to meet President Roosevelt and Generalissimo Chiang Kai-Shek at Cairo, from where he and the President went on to Teheran to meet Stalin and map the final plans for the downfall of Germany.

The first announcement of his illness came Dec. 16, when Attlee gravely informed the House of Commons the Prime Minister had developed a patch of pneumonia on his left lung.

Today he smiled happily, glancing around the House as its members cheered him again and again.

U.S. Awaits Russia's Reply To Note On Polish Dispute

By JOHN M. HIGHTOWER—Associated Press Staff Writer

WASHINGTON, Jan. 18—(AP).—Russia's reaction to the United States' offer to help close the diplomatic breach between Moscow and the Polish Government in London was awaited here today as a possible solution to the most difficult problem in which the leading United Nations have yet faced.

The problem: How to get two members back on speaking terms.

Despite Russia's evident determination to play a lone hand in settling her border problems to the east, there was some optimism here that the reply to State Secretary Cordell Hull's offer, announced yesterday, would be favorable.

This was based on the fact that the American offer extends only to the question of diplomatic relations and presumed no intervention in the settlement of Poland's territorial dispute with Russia. On this point alone Moscow may be willing to accept the "good offices" of a third nation.

Puzzling Factor.

One of the puzzling factors in the whole situation which American officials were at complete loss to explain was the publication by Pravda yesterday of a "Cairo report", that two British officials had conferred secretly with German Foreign Minister von Ribbentrop on feelers for a separate peace.

The report was emphatically denied here by Lord Halifax, British ambassador to the United States, and by the British Foreign Office in London.

One possible explanation of the story, tied in with the Polish affair, was that the Russians were displeased with continued British efforts to seek a solution of a dispute which Moscow considers to be a domestic issued and used this means of obliquely expressing its resentment.

Omission of any reference in Hull's announcement to the territorial problems is considered here to be in line with established American policy that the first aim of international relations now is friendly co-operating leading eventually to formation of a world security organization.

RUMACAPS

The 2 Way Treatment

1. Stimulate the Kidneys

2. Bring Quick Relief from

RHEUMATIC PAINS

DAVIS-THOMPSON COMPANY

Established 1888

Insurance and General Agency

All Branches of Insurance Represented

433 GEORGE ST. — PHONE 4724

Allies Repulse Jap Attacks

NEW DELHI, Jan. 18 — (CP)— Allied troops fighting on the Mayu peninsula in western Burma repulsed two Japanese counter-attacks Saturday night, Allied headquarters announced today.

The enemy thrusts were described as small and the communique said Allied troops remained in control of the contested villages of Nalpannya and Razabil, both about three miles from Maungdaw.

In fighting in Northern Burma, Chinese troops have taken two more villages in the Ninghyen area of the Hukawng Valley and an Allied scouting unit inflicted casualties on the enemy in a patrol clash on the Chindwin River front.

R.A.F. and U.S. planes continued to range effectively over Burma without loss during the week-end, the communique said.

R.A.F. heavy bombers hammered railway installations at Rangoon and Mandalay Saturday night and on Sunday U.S. medium and the fighter bombers made the main enemy airfield at Myitkyina unserviceable.

R.A.F. dive-bombers made four separate attacks Sunday on the enemy positions near Buthidaung on the Mayu River and on the same day R.A.F. fighters made sweeps along the railways between Sagaing and Shwebo and between Katha and Mogaung in Central Burma.

One enemy plane was shot down Sunday.

MORE ABOUT—

100-Gun Barrage

Continued from Page 1

to bomb Sibenik harbor. A vessel was exploded in the harbor.

No Allied aircraft were lost.

Right On Target

Early reports indicated good results were achieved on all three targets — Arezzo, Pontassieve and Prato. Photographs showed six direct hits on the Arezzo yards which are now believed to have been rendered inoperative.

The bombers and their escorts made the round trip without meeting enemy planes, and the general German inactivity on the ground and in the air puzzled some crewmen.

"We went all the way across Italy without seeing any fighters or flak to speak of," one pilot said. "Something is fishy."

Medium bombers escorted by fighters bombed the rail centre of Terni north of Rome, and met no opposition.

Crewmen reported that both the bridge and railroad yards at Pontassieve were hit. There was at least one direct hit on the bridge and a number of explosions in the rail yards, said one crewman. The other crews told of several explosions in the Prato railroad yards.

In addition to six hits shown by photographs on the Arezzo rail yards, others were made in near-by buildings including factories. The new damage added to that inflicted earlier is believed to have left the yards inoperative.

BAND CONCERT

The Camp Borden, R.C.A.M.C. Band will give a band concert at the Training Centre Wednesday night from about 8:15 to 9:15, which will be followed by a dance until midnight. Lt.-Col. Walter Baptie, O.C. No. 32 C.A.(B)T.C. has invited the public to attend.

30 Students Fail In Examinations

LONDON, Ont., Jan. 18 (CP).— Thirty students of the University of Western Ontario failed completely in their mid-term examinations, it was announced to-day, and the 30 male students included in this group will be called into the armed services.

Another 50 students failed to reach a passing mark but are on "probation."

For the first time at the local university three seniors were numbered among the failures, which totalled about three per cent. of the student body.

Famous for flavour since 1892 — the 'Salada' name assures you of a uniform blend of quality teas.

"SALADA" TEA

TUNE IN TO-NIGHT OVER CHEX

7.30 TO 8.00 P.M.

A Feature Program

"Everything For The Boys"

WITH FILM ACTOR

RONALD COLEMAN

AS MASTER OF CEREMONIES

Written and Directed by Arch Oboler

HELP THE COAL DEALER TO *Help you*

Consult your dealer regarding your needs:

Your dealer has many pressing problems. Let him know how much fuel you will need to last until May 1, in addition to the amount you have in your bin. He can then organize his deliveries so that you will receive your share of fuel as it may become available.

Have your bins ready for the delivery man:

He is a busy man these days. Do everything possible to speed up his job. If you are getting both soft and hard coal separately, have the necessary spaces ready and cleared for each.

Clear all approaches to your bins:

Be sure that driveway, walk and outside steps are cleared of snow, and sanded if necessary; also clear walk and driveway. Use nearest windows. Keep inside steps cleared and free of boxes, pails, etc.

Accept whatever kind of usable fuel the dealer can supply:

Some types of coal are scarce and you can't afford to insist on specific grades or sizes as you would in normal times. Don't take a chance. *Any* kind of coal is preferable to none.

Take delivery when dealer can make it:

Your dealer is working with limited delivery facilities which must be used continuously throughout the winter, if every householder is to receive his share of available supplies. Don't wait, therefore, until you are almost out of fuel before permitting your dealer to replenish your bin. Let him make delivery when he can.

Save one ton in five

Get your copy of "Thirty-three Ways to Save Coal" from your dealer immediately.

Dealers are confronted with problems of both labour and supply. By co-operating in these ways with your coal dealer, you will help make things easier for yourself.

THE DEPARTMENT OF MUNITIONS AND SUPPLY

HONOURABLE C. D. HOWE, Minister

Court Adjourns Sparks Case For One Week

COBOURG, Jan. 18 — (ENS) — Charles R. Sparks of 330 Donlands avenue, Toronto, appeared in police court Monday on a charge of refusing to answer questions put to him by a member of the R.C.M.P. and also with failing to report for medical examination, being a designated man under the National Selective Service. He pleaded not guilty to the first charge and on the second his counsel asked for an adjournment without plea. Magistrate R. B. Baxter adjourned both matters for one week. Sparks told the court that he was a Jehovah's Witness.

Counsel for the accused objected to the wording of the first charge as being devoid of any particulars, but the magistrate ruled that it was a correct wording. On the second charge, Corporal Karl Lockwood, R.C.M.P., Cobourg, started to testify that he had questioned the accused in the county jail on January 2 while Sparks was in custody on a remand for vagrancy, the vagrancy charge being laid by provincial police, when defence counsel objected to the evidence going in. Counsel for Sparks declared that it was irregular to quiz his client while he was in custody, and where no warning had been given.

Corporal Lockwood pointed out in reply that Sparks was in custody on a charge laid by the provincial police and that he was questioning him in regard to alleged breach of the Selective Service regulations. Defence counsel in reply said that the vagrancy charge was nothing but a holding charge. There was an exchange of legal citations by Cpl. Lockwood to support their argument, the magistrate finally adjourning the matter for a week.

Edward Hicks of Campbellford, charged with the theft of $65, on September 26, 1943, from the dwelling house of John Booth of Campbellford, was remanded for a week after he had pleaded guilty and elected trial by magistrate.

Charles S. Walt of Brighton, charged with shopbreaking on January 13 at Brighton, was remanded without plea or election for a week. The store was owned by Burton Brintnell of Brighton.

Stop that Cough!

WATSON'S LINSEED & LIQUORICE LOZENGES 5¢

WATSON'S LINSEED & LIQUORICE LOZENGES

ROBERT WATSON CO. LTD., TORONTO—ESTABLISHED 1874

AMERICAN BUILT CARRIERS—A split second after the landing-on, the flight deck crew has this Grumman "Wildcat" in hand. In 30 seconds the deck of this American-built carrier, in use by the British navy, is ready to receive the next arrival. The year of 1943 saw the British navy make increasing use of U.S.-built escort carriers, particularly in the relentless war against U-boats.

Forecast Made Vatican Faces Trouble

WASHINGTON, Jan. 18 (CP).—The future of Vatican influence in world affairs "is plainly bound up with the uncertain place of religion" in the postwar world, a spokesman for the Foreign Policy Association declared today.

Sherman S. Hayden, assistant to the president of the privately-financed research organization, said in a special study report that the Catholic Church faces difficult readjustments after the war, with the possibility of a strong opposition in Italy.

"Critics (of the Papacy) both friendly and hostile have forecast a period of unprecedented anticlericalism in Italy, believing that the long association of the Vatican with Fascism will reap its harvest of hatred and even of persecutioin," Hayden said.

Since the Allied invasion of Italy, however, the church has come to be regarded in some quarters as a refuge from Fascism, but the Papacy recognition of German Fascism as a worse foe than Russian Communism was belated, Hayden continued.

Pope Pius XII, although steadfast in opposition to Communism because of its creed of Atheism, "seems to have learned what predecessor (Pope Pius XI) never did, that German Fascism is the more serious enemy of the church," the report said. Hayden pointed out the present Pontiff did not bestow any blessing on the German attack on Russia, which the Nazis propagandized as an "anti-olshevik crusade."

The Foreign Policy Association regularly undertakes special studies in the field of International affairs.

CARIBOU FINE SWIMMERS

The caribou of Alaska are excellent swimmers, moving through the water as fast as five miles an hour frightened.

Fenella News

Miss Vera Sherwin is employed with Mrs. Milford Tucker at Plainville.

Mr. and Mrs. S. Leach have been spending the past two weeks visiting relatives at Cobourg and her granddaughter, Mrs. Kenneth McKee, Mr. McKee and daughter and other relatives at Peterborough.

Mr. and Mrs. Gordon Jewell and family attended the party at Dartford for Mr. and Mrs. Trevor Atkinson of Newfoundland.

A dance was held in Bowmanton School recently. Over $10 was realized to purchase cigarettes for soldiers overseas.

Mr. and Mrs. Gordon Sandercock and Eleanor visited with her parents, Mr. and Mrs. Herbert Bray of Baltimore.

Mrs. Francis Minor and son Winston spent a few days with Mr. and Mrs. Minor and family, Oak Heights.

Mrs. Howard Macklin is visiting with her mother, Mrs. G. Wragg of Port Hope.

Fenella Institute Plans Officers' Rally

FENELLA, Jan. 18 — (ENS). — The Fenella W.I. met in the hall recently with Mrs. C. Childs as hostess. There were 28 ladies present and an officers' rally will be held in April. Letters of thanks for Christmas boxes from the Institute were read from Mrs. Dillsworth and M. Crook, Miss Olga McDonald for box received during illness, from Gnr. Walter Down and Gnr. Frank Davis overseas for Christmas boxes and an airgraph of greetings from a corresponding Institute in England. Thee completed quilts were displayed and five quilt tops. Mrs. G. Sandercock, Mrs. Lonsberry, Mrs. McDonald, Mrs. Montgomery, and Mrs. Adams offered to have quiltings at their homes for these. Mrs. F. George, Mrs. H. Sherwin, Mrs. Jewell and Mrs. E. Sherwin offered to cut the bolt of Red Cross flannelette into pyjamas at the former's home. It was decided the Red Cross knitting and sewing be taken to the meetings and forwarded the following week. The war work collection amounted to $1.91. Mrs. McDonald offered to have the February meeting, Mrs. G. Sandercock and Mrs. Lonsberry to be program committee. Mrs. C. Leach was asked to give a sewing demonstration and Mrs. R. Cowling a paper on "Publicity." Mrs. C. Leach, home economics convener, gave an interesting paper, and Mrs. W. H. Sandercock tendered a vote of thanks to the hostess. Mrs. William I. Montgomery conducted the following program: A reading by Mrs. P. Macklin, story of the origin of the checkerboard by Mrs William Montgomery, contests by Mrs G. Sandercock, Mrs. Montgomery and Mrs. Jewell, and a reading by Mrs. Jewell.

W.A. Takes Offering To Help New Mission

GORE'S LANDING, Jan. 18 — (ENS). — The January meeting of the W.M.S. of the United Church was held at the home of Mrs. F. W. Pratt with 12 members present. Mrs. Ames, the 1944 president, was in the chair and conducted the opening devotional period and business.

The members decided to make a free-will offering at the February meeting for the new mission at Batawa. Various members offered to contribute certain articles of clothing for the bale which will be packed in April. The study period was conducted by Mrs. Lynn MacDonald and her group. Mrs. F. W. Pratt read the Scripture lesson and Mrs. J. Harris presented the second chapter of the study book "For All of Life."

Immediately following, there was a short business meeting of the W.A. Mrs. J. Harris was reelected president for the coming year and Miss Jennie Fowlie will continue as secretary-treasurer.

George Bowen Pleads Guilty To Theft Charge

COBOURG, Jan. 18 — (ENS) — George Bowen of Cobourg pleaded guilty to robbery with violence in court Monday, in connection with theft of $10 from Frank Bowen, 78-year-old Cobourg pensioner. He was remanded for a week. The accused is 30 years of age.

Bearing a mark on his face, which he said was where the accused struck him with his fist, Frank Bowen related the circumstances of the affair in court, stating that the accused was no relation to him.

"Tuesday night around 9 or 9.30, on January 11, he came to my house where I live alone. He was drunk. He sat down for a while and then said that he wanted me to give him $20. I just have my month's allowance to live on and I told him I couldn't spare any. He took my purse out of my pocket which contained $10. I told him that it was all I had and he gave me two dollars of it back. I went out and got a stick of wood and when I came back to the kitchen he struck me in the face, you can see the mark here, and knocked me down. He then rummaged around in my bedroom and took my straight razor. He sat down in the chair, opening and closing the razor and then went out," testified the old man.

Chief W. J. Carey testified that on January 13 the robbery was reported to him and on the following day Frank Bowen came in his office. He arrested George Bowen and although at first Bowen told him he had dropped the razor down the sewer, it was later recovered hidden in his home.

"I only get in trouble when I am drinking," stated the accused.

"In fairness to the accused, drinking is always at the back of things when he gets into trouble," stated Chief Carey.

Alberta Missionary Acknowledges Bale

GORE'S LANDING, Jan. 18 — (ENS). — A letter has been received by the secretary of St. George's W.A. from Rev. George Patterson, St. Helen's Rectory, Fairview, Alta., in which he acknowledges receipt of the Christmas bale sent from this parish.

Mr. Patterson said that during the month of December he had travelled over 1,000 miles in his parish; had fourteen Christmas services and given out over 300 presents. He wished W.A. members to know how much prayers, encouragement and support means to missionary clergy. "God has called us to the North-west and He has touched your hearts in the East. We together carry the Good News—the Christmas story with its message of joy, peace and goodwill. Your presents prepared and given so unselfishly help me to illustrate the real spirit of God's giving.... the love behind the gift."

Muskrats Invading Houses To Find Food

GORE'S LANDING, Jan. 18 — (ENS)—Sounds of a crash among jam bottles in the cellar of Norman Waldon resulted in the discovery of a muskrat thrashing his way through the cupboard. J. D. Fowlie also found one in his granary. Several people have seen them around the edge of the lake recently. The open winter has caused these small animals to leave their houses in search of food.

Industrial Survey Starts At London

LONDON, Ont., Jan. 18 (CP).—A preliminary survey of certain industries here and in other parts of Western Ontario is being conducted with a view to rehabilitating highly-skilled R.C.A.F. personnel in the post-war area, it was announced today.

Col. J. Innes Carling, chairman of the rehabilitation division of the London Citizens' Auxiliary War Services committee, said Sqdn. Ldr. J. Jennison from R.C.A.F. headquarters at Ottawa, told him he was making the survey "in order to map out a broad picture of the post-war needs for highly-trained service personnel."

It was understood that Sqdn. Ldr. Jennison also interviewed officials at some Windsor, Ont., industries during his tour.

Burnbrae Church Reports Higher Receipts

CAMPBELLFORD, Jan. 18. — (ENS).— Satisfactory reports from all departments combined to give the congregation of Burnbrae Presbyterian church one of the finest financial statements ever presented at an annual meeting. Alex Milne presided over the gathering in the absence of the pastor, Rev. Donald McKay, who is ill in Kingston hospital. He commended both the congregation and pastor on the excellent reports which in over all summary indicated the church was $200 ahead of the preceding year in total receipts.

The report of the Board of Managers given by Secretary-Treasurer W. G. Craighead, keynoted the reports. He pointed out that the financial position of the church was much improved and as evidence of this was the fact that the 1942 balance of $689.00 had now grown to $891 and in addition to regular givings approximately $265 had been contributed in a special canvass to the 'Foundation Fund.' This money will help to liquidate the general debt of the Presbyterian Church in Canada. Of special significance was the generous contribution of $1,147 made by the congregation at the annual anniversary services held last October. Mr. Craighead said also that $115 had been sent to Missions during the year.

The report on the Sunday school was given by Howard Hutcheon, who stated this account had a balance on hand of $43 after donating $10 to missions and making the necessary purchases of supplies. Mrs. William Hutcheon reviewed the work of the W.M.S. which had raised over $80 during the year, all of which went to missions in addition to several bales of clothing and supplies. Mrs. Donald McKay declared the Mission Band had reached its allocation of $20 in 1943.

Young People's Report.

The work of the Young People's Society was reported by Mr. John Coggins who said the Society had a balance of $75 on hand and this had been raised principally from collections among members. They sent several boxes to boys overseas who had been former members of the group and the total value of these was assessed at $40, while in addition they also filled two ditty bags for the Navy League. To the general church treasurer they gave a donation of $25, plus $15 for missions.

Mrs. J. A. Murray reviewed the work done by the Ladies' Aid, largest church organization, which had a balance of $208 on hand compared to $74 at the end of 1942. Though most of their funds were derived from quiltings, donations and collections, their largest single event of the year was a pie social and play which brought them $87.

Following the report of the cemetery committee by Mrs. Roy Walker, Mr. Alex Milne gave the statement from the Session. He said they had received 6 new members, 1 removal by certificate and 6 deaths during the year. Mr. Milne presided for the election of officers. The 3 retiring members were re-elected to the Board of Managers: W. H. Little, William Bennett and Edward Wilson; auditors, Neiel Third and Kenneth Milne; chairman of the Board of Managers, Ernest Thain; secretary-treasurer, W. G. Craighead.

WON COMMISSION — Big, sandy-haired Flight-Lieut. Eric Mulligan, of Pembroke and Sudbury, first flight engineer in the R.C.A.F. to win a commission, won the Distinguished Flying Cross for outstanding services with the "Goose" Squadron of the R.C.A.F. bomber group in England. Flight-Lieut. Mulligan, who is known as the grand-daddy of all R.C.A.F. flight engineers, is shown here at the engineer's panel of the Lancaster bomber in which he flies. Twenty-three years old, he reached his present rank only 40 days after becoming a sergeant.

J. Macnab Wilson Dies In Toronto

TORONTO, Jan. 18 Sponsor of virtually all new laws and amendments for the last 25 years having to do with the welfare of animals, John Macnab Wilson, managing director, Ontario Society for the Prevention of Cruelty to Animals, died yesterday at his home, "Glenavy," Glenavy Ave.

He became connected with the Toronto Humane Society in 1906, was general manager from 1910 to 1921 when he became managing director. He resigned this position in 1941 to devote his entire time to the O.S.P.C.A., which he founded, and with which all humane societies in Ontario are affiliated.

Under Mr. Wilson's leadership, the Toronto Humane Society was instituted at 310 Bay St., moved later to McCaul St., then to the fine large buildings at 11 St. Albans St., erected through the generosity of the late Hon. H. C. Scholfield.

Born in Lindsay, Mr. Wilson was the son of Dr. J. Aldham Wilson and Mary Agnes Barron. He was a grandson of Dr. William Barron, former principal of Upper Canada College, who later conducted a private school at Gore's Landing, Rice Lake, where the late Mr. Wilson was educated.

He was a member of St. Cuthbert's Anglican Church, Leaside, was warden for seven years, lay delegate to the Synod. He belonged to York Lodge, A.F. and A.M. Mr. Wilson is survived by his wife; a daughter, Miss Eleanor Macnab Wilson.

Fuel Reserve Grows

KINGSTON, Jan. 18 —(CP). — Provision against a wartime possibility is found in the city of Kingston's fuel wood stock—now valued at $20,000. The Social Welfare committee, in charge of the "wood bank," is seeking authority to buy another $5,000 worth. December sales from the city pile totalled $1,600.

Catholic Party Leader Executed

BERNE, Jan. 18 — (AP)— The Milan Catholic newspaper Italia, received at the Italian border, reported Monday seven anti-Fascists had been executed at Savona. Among them was the noted attorney, Renato Wiullermin, a leader of the Catholic Popular party before the dictatorship and secret organizer of the anti-Fascist Christian Democratic party.

The Fascist newspaper, Republica of Florence, announced that Aldo and Mario Crespi, proprietors of the newspaper Corriere Della Sera of Milan had been arrested on charges of aiding Italian Partisans.

IF NOSE CLOGS UP TONIGHT

Put 3-purpose Va-tro-nol up each nostril. It (1) shrinks swollen membranes, (2) soothes irritation, (3) relieves transient nasal congestion . . . and brings greater breathing comfort. Follow the complete directions in folder. VICKS VA-TRO-NOL

BIGGAR & CRAWFORD
Members Toronto Stock Exchange
JOHN KNOX CRAWFORD — G. FIELDING BIGGAR (Limited Partner)
10 KING ST. EAST, TORONTO
PETERBORO BRANCH: 397 GEORGE ST.—PHONE 4456
A. L. STEDHAM, Manager
WE SOLICIT YOUR INVESTMENT ENQUIRIES

SIZZLING

Do I burn when my dealer's out of KLEENEX Tissues! But in spite of the war quota, I'm sure glad to hear you're not skimping on Kleenex Quality! (from a letter by J. W. B.)

"TELL ME ANOTHER AND WIN $5.00"-SAYS KLEENEX

WE PAY $5.00 FOR EVERY TRUE CONFESSION WE PUBLISH ON KLEENEX DISPOSABLE TISSUES. MAIL YOURS TO KLEENEX, DEPT 44, 330 UNIVERSITY AVE., TORONTO ONT.

MOM'S HOME!

WHEN WILL SHE LEARN KLEENEX KEEPS LIPSTICK STAINS OFF TOWELS — SAVES LAUNDRY, SOAP, MANPOWER! (from a letter by R. G. A.)

LASTS TWICE AS LONG!

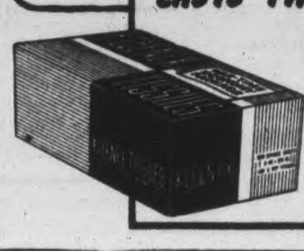

All for the same low price—you get 50% more pulls than before. The new War-time Economy Package gives you 300 tissues (150 pulls)—the old package gave you 200 tissues (100 pulls).

Continue to use the same number of applications as always and you'll find the new War-time Economy Size Kleenex goes half as far again. And they'll be more to serve everybody.

Knees Relieved from RHEUMATIC Pains

Do you know anyone who suffers from rheumatic pains. If you do, show them this letter from Mrs. Angus:—

"Since coming here from England 10 years ago, I have suffered terribly from rheumatic pains. I have been in hospital, and spent money to no end. I have bought medicine, lotions, liniments, and taken advertised concoctions until I was weary. I heard of Kruschen Salts so often, that I thought one day I'd try them. By this time my knees had become very stiff and painful.

"Well, I bought a bottle of Kruschen, and took a teaspoonful every morning. When the bottle was finished I said, 'Oh, it's the same as everything else; I'm no better.' But my husband said 'persevere; try another! Give it a chance to act on your blood,' Well, I got another, and before it was finished the stiffness in my knees was relieved! I could hardly believe it myself when I could stoop down and get up again without help. I was so excited about it. I kept on, took another bottle, and believe me I am not like the same woman. I walked four miles the other day and felt fine, whereas before I could hardly walk across the floor."

—(Mrs.) E. Angus.

What more need be said to convince other sufferers? At any rate, they should give Kruschen a trial.

Ask your druggist for Kruschen Salts. 25c and 75c.

5 VITAMINS 3 MINERALS PLUS YEAST — 5 VITAMINS

Now Combined in ONE Tablet

■ In this age of modern food processing, anyone is likely to suffer from vitamin shortage. To enjoy radiant health, renewed energy and interest in life, you must get full daily nutrition. In "ALL-in-ONE" tablets you get not one or two separate vitamins, but ALL five vital vitamins combined in ONE tiny tablet.

You need ALL—because each helps the others function. You need them every day—twice a day—because the body doesn't store vitamins. This new scientific achievement also includes valuable minerals—iron, phosphorus, calcium—plus special yeast. Try "ALL-in-ONE" for a month.

"ALL-in-ONE" Tablets are sensibly priced. Now you can afford to fortify your daily diet. A month's supply costs you only $2.15

BATTLE PHARMACEUTICALS—TORONTO

ALL IN ONE BRAND — 5 VITAMINS 3 MINERALS

ALWAYS TIRED?

Lack of Energy Can Drag You Down —Make You Feel and Look Old!

Why go through life with that "dragged-through-a-knothole" feeling, tired all the time? Yet many people never really know how good they can feel—because of one simple neglect.

You, too, can shake off that tired feeling if you'll go after its most common cause—a sluggish system. When the system is clogged with poisonous food waste and fatigue acids, you're tired all the time. You'll be amazed at the difference when you keep regular with an all-vegetable remedy—BILE BEANS.

Made from 10 pure vegetable extracts, Bile Beans are so gentle they are called "The Medicine That Copies Nature." These small liver pills stimulate the flow of liver bile, so essential for good digestion, regularity, that glad-to-be-alive feeling.

For a peppier, brighter tomorrow, try BILE BEANS tonight. Prove for yourself their amazingly gentle action. Over 7 million boxes used last year, convincing evidence of how greatly they help others. At druggists. 29

Postum

P.S. Postum is a cinch to make. Instant Postum is made in the cup, just by adding boiling water or hot milk. Postum Cereal Beverage is the kind you boil, percolate or drip.

A Product of General Foods

The Examiner

The Peterborough Examiner, published each evening by Peterborough Examiner, Limited. Office: Hunter and Water Streets, Peterborough, Ont.

W. RUPERT DAVIES, President
H. L. GARNER, General Manager
G. WILSON CRAW, Managing Editor

Subscription Rates 20c per week in City of Peterborough delivered by carrier; $6.00 per year by mail to outside points.

Members Canadian Press; Audit Bureau of Circulation; Canadian Daily Newspaper Association; Empire Press Union; Ontario Provincial Dailies Association.

TELEPHONE 4641
Private Branch Exchange to all Departments

TUESDAY, JANUARY 18, 1944

Death From Poisonous Drinks

In the space of a month three men in Toronto have died from drinking toilet lotions; whether there were any similar cases elsewhere in the Province we do not know. These men wanted to get drunk, and as they could not get liquor by legitimate means, they drank whatever they could buy which contained alcohol; in prohibition days death, blindness and injury of every sort was lamentably common from this sort of foolishness. The idea of reforming such people is ridiculous; a confirmed drunkard will drink anything at all which gives the desired oblivion, even when it is poison and the oblivion is permanent.

Many merchants, we know, have become hesitant about selling after-shave lotions and hair-tonics to people who look as though they had little use for such refinements. They keep such things out of sight, and sell them only to men who clearly want to use them in the right way. But this responsibility should not be placed on the merchant; neither do we think that labelling such products as poisonous would have a strongly deterrent effect. To a drunkard with the craving on him a sign saying "For external use only" means little.

These deaths are a symptom of what is happening in Canada as a result of our increasingly stringent liquor regulations. Although they are imposed on us as necessary war measures there is a strong suspicion that pressure from groups interested in the return of prohibition is the real factor in procuring them. However, if we accept stringent liquor rationing—and one bottle of watered spirits a month is stringent—as a necessary war measure we shall demand that it be removed when peace returns. The tendency of wartime liquor regulations has been to impede and humiliate the moderate drinker, and to provide a ready market for bootleggers; if peace should bring a campaign for prohibition it will be necessary to resist it, for experience has shown that the results of prohibition were bad, and the results of liberty were comparatively good. We do not want to return to a condition where law-abiding citizens are denied a luxury which they want, and when wretched drunks kill themselves with poisons.

No Propaganda Like Victory

Germany entered the war with great hopes of propaganda victories; had she not been phenomenally successful in imposing the Nazi regime upon herself by that means? For the first two years of the war we heard much about the fiendish subtlety of Goebbels' propaganda, and the ways in which it brought confusion and doubt into the minds of conquered peoples. We were warned to be on guard against it ourselves. Goebbels was the Svengali of the propaganda world, and there were few who did not fear him.

But propaganda is nothing but talk, after all, and unless one has something to talk about the propaganda is necessarily weak. When Germany was winning every battle her propaganda was extraordinarily good; Goebbels seized on every German success, and inflated it grossly, until we were all alarmed at the sight of the bugaboo. But even Goebbels can do little with failure, and as Germany has had nothing but failures for some time German propaganda is weakening, and we are winning the war of words as well as the war of swords.

German propaganda now is chiefly divisive in character. The British are told by the Germans that the Americans are exploiting them, and that after the war John Bull will be poor and Uncle Sam richer than ever. The Americans are told that the British are exploiting them, making them do all the hard fighting, and preparing to rook them of all the goods they have supplied on lease-lend. Both western democracies are told that Russia is laughing at them, and that when the war is over Russia will dominate the world. We must be on our guard against this sort of Nazi fairy-tale, but our danger from it is not extreme.

In the neutral countries German propaganda is in decline, and ours is on the upward path. The battle rages most furiously in Portugal, where shop windows are hired by both British and German propagandists for the display of war pictures. Of late the Germans have declined to show war pictures, but they are showing what they call 'cultural' pictures — views of beautiful Germany, and so forth. We may assume that when Germany has resort to culture in her propaganda she is lost. She never uses culture except as a screen for something else, and in this case it is defeat. After all, victory is in itself an unanswerable form of propaganda.

The Parents' Responsibility

Everywhere on this continent during the past year there has been discussion of juvenile delinquency. In some large cities, and notably in New York, there have been waves of juvenile crime and misconduct which have seriously alarmed civic authorities. In many other places the widespread situation has been reflected merely in unrest and unreasonableness on the part of groups of young people, and occasional mild outbreaks. Those who have sought remedies for this situation have often suggested strongly repressive measures such as curfews, police action, inspection of homes, and the like. Now Dr. Lawson Lowery, who is known as a psychiatrist and editor in New York, has given his opinion on the matter, particularly as it concerns girls who either run away from home, or live in their homes but are difficult to control. This is what he says:

> "Girls run away in search of something glamorous, soft and brilliant when they feel unloved, unwanted and unvalued at home. It's rot to say that strict discipline, curfews, or any one measure can straighten them out."

A great many psychiatrists, educators and social workers take this view: juvenile delinquency, they say, is usually traceable to bad conditions in the home of the delinquent. The home may not be one in which the child is ill-treated or neglected; but it may be an unhappy home, and a home in which the relationship between the parents is unsatisfactory. Every home has its distinctive atmosphere, and children and adolescents are strongly susceptible to atmosphere; they seem almost to take it in at the pores.

The responsibility which this lays on parents is a heavy one, but if it is founded on careful investigation and understanding of the problem it at least points a way toward a solution.

Bulgaria Must Decide

Bulgaria has been half-heartedly in this war as a satellite of the Axis, hoping perhaps that she would never have to do any serious fighting, certainly trusting that Italy and Germany would keep trouble away from her door. Now Bulgaria finds herself in the thick of the fight. She must choose between a complete surrender to the Allies or a whole-hearted alliance with Germany, and the certain defeat which will follow such a move.

British and American planes based at Foggia can bomb Sofia whenever they like, and they are doing so. Sofia is the only city of any size in Bulgaria, and the centre of government, industry and communications. If Sofia is laid low Bulgaria will have no course but surrender, for the country will be paralysed as a war-making entity; a great part of Bulgaria's materials of war come to her from Germany, and if the rail lines are destroyed she will soon have nothing to fight with; Bulgaria is in a miserable position, and has no one to thank for it but her own leaders.

Bulgaria entered the war greedily, hoping to reap large rewards in return for a little one-sided scrapping with the Greeks and Yugoslavs. Now she is a target for serious bombing, and she sees the Russians drawing closer and closer to her borders. It looks more and more as though a swift coup in the Balkans were part of the Allied plan for breaking into the Fortress of Europe. When that happens, what will the fate of Bulgaria be?

Bulgaria must make up her mind quickly. She has made one bad choice in this war, and another would be disastrous for her.

NOTE AND COMMENT

Driven to it by shortage of substitutes, many restaurant keepers are now using chicken in chicken a la king.

An oculist says that green is the most soothing colour. We all like to rest our eyes as much as possible on payday.

Out West they use wooden dummy apples to teach the craft of packing fruit. We are not sure, but we think we ate a basket of those last week.

A British coroner attributes the decline in suicide in the British Isles to the desire to live to see how the war will turn out. In Canada we suspect that the same sort of anxiety attaches to tomorrow's episode in the soap serials.

Ten-Year-Old Boy Convicted Of Murder

(Peterborough Assizes, May 1850)
By C. H. IRESON

THE Examiner of December 8 last contained a brief note to the effect that at the Peterborough Spring Assizes in May 1850 a ten-year-old boy had been sentenced to be hanged for the murder of a little girl four years old, but no particulars of this terrible crime were given.

The circumstances of the case were as follows: Thomas and Eliza Rowan were a well-known farmer and wife farming in Emily Township who had no children. They adopted a four-year-old orphan Margaret O'Connor, an attractive child who became much beloved in the community. Shortly afterwards the Rowans thought that she should be provided with a companion and so adopted ten-year-old George Green. Margaret soon showed a strong liking for her foster-brother and followed him about the place as he did his various chores. For some reason unknown George did not reciprocate his foster-sister's affection and in fact developed a dislike which grew to hatred though there were no visible signs of the vindictive violence that led to the ultimate tragedy.

◇ ◇ ◇

ON Oct. 26, 1849, Thomas Rowan attended a ploughing "bee" at the farm of a neighbour. Before leaving he instructed George to get to work digging potatoes and told him Margaret would help him to pick them up. Shortly before sunset Thomas Rowan as he was ploughing saw George running towards him and crying out, "Margaret has just been eaten up by a bear." Rowan and the other farmers went back with the boy to the potato patch and the latter stopped at a point and said, "This is where the bear grabbed her in his mouth." He then walked to the fence and said, "This is where he jumped over the fence and carried her away," and pointing to some marks on the fence explained that the bear made these with his claws. But these pioneer farmers were families with the lore of nature and skilled in woodcraft and for obvious reasons suspicions were aroused. They proceeded to the point where the boy said the bear had seized Margaret and found no signs of any struggle or any evidence of a bear's presence. At the fence they noticed that the marks said to have been made by the bear were not of recent origin and it was decided that they were woodpeckers' marks. With his suspicions confirmed Rowan accused George Green of having killed Margaret. This he definitely and vociferously denied, maintaining that his story was true.

◇ ◇ ◇

AN all-night search took place which extended over the next morning and in the afternoon of that day one of the searchers came upon a mound of neatly turned earth under a big elm tree. He brushed away with his hands a few inches of the loosened earth and uncovered the blood-stained and battered body of Margaret O'Connor, her terrible injuries having been evidently inflicted by a hoe found in the vicinity covered with blood and human hair.

An inquest was held and Green was convicted to stand his trial at the Peterborough Spring Assizes which began on May 2, 1850, before Mr. Justice Sullivan.

◇ ◇ ◇

THE Grand Jury at that Assizes consisted of Thomas Benson, foreman, W. H. Wrighton, A. S. Fraser, W. Cluxton, J. R. Benson, C. Knowlson, T. Short, T. F. Allen, F. Ferguson, D. Griffiths, W. Lundy, E. Ridley, J. Harvey, W. Snyder, T. Bell and A. H. Peck, and it included the names of many well-known Peterborough men at the time of incorporation in 1850.

The judge delivered a lengthy charge on the law as to murder, and said, referring to the Green case that between the ages of 7 and 14 an infant is deemed incapable of crime unless malice supplies the place of age and accordingly the presumption of incapacity may be rebutted.

At the trial Thomas Rowan gave evidence that he had known Green for six years and the latter was bound to him until he was 21. He described the happenings of the day of the tragedy and the long search and said he had asked George Green why he had killed Margaret and he had replied: "I hated her. She was following me around. She was a dirty little thing."

◇ ◇ ◇

THE most important witness for the Crown was Mrs. Eliza Rowan, the little girl's foster-mother. She testified that George had confessed his guilt to her. He told her that soon after Margaret had arrived on the field he had "taken the notion of killing her." The boy admitted he had struck Margaret with the hoe, that she had cried out at the first blow but that he had knocked her down and kept on striking her about the face and body until she ceased crying.

He had further stated that Margaret was still alive when he placed her in her shallow grave. Mr. Elias Burnham appeared for the defence. He was the first lawyer to practice the profession of law in Peterborough and was known as an able lawyer and eloquent advocate. However in this case the facts were altogether too strong and he could only plead to the jury for mercy and leniency on the grounds of Green's youth, irresponsibility and failure to realize the seriousness of his crime.

◇ ◇ ◇

THE jury found him guilty and he was called upon to stand and receive the dread death sentence. Though all present in a crowded court room expressed their greatest abhorrence for the crime, there were few who were not visibly affected when sentence was delivered,—Green standing in the dock, pale and tremulous, his face only just reaching its top, heard the solemn sentence...."to be taken to the place of execution and there hanged by the neck until you are dead and may the Lord have mercy on your soul."

The execution was fixed for June 26 but, as generally expected, three weeks before that date, an Order-in-Council granted a commutation of the sentence to one of life imprisonment in Kingston Penitentiary. However very shortly after admission his health failed and he died and he lies in an unknown, unmarked felon's grave.

And so finis was written to one of the most cruel, heart-rendering crimes on record, and, having regard to the accused's tender years, one which is probably without parallel in the annals of crime anywhere.

How To Keep Fit

Want a remedy for time lost through sickness? We have been given one by one department that has missed the flu and other ailments. These men wear heavy underwear and work with the windows open, believing fresh air is the best medicine in the world.—W. L. Clark, in Windsor Star.

INNOCENT BYSTANDERS, BEWARE! —By Thomas

Thanks A Billion

(CHRISTIAN SCIENCE MONITOR)

HOW much is a billion? Don't answer too quickly. A little reflection will disclose it to be a variable quantity. For example, for several years before the war, the Republicans and Democrats—or at any rate the New Deal Democrats—had quite different ideas about a billion. To the one group it seemed like a great deal, to the other it seemed a trifle. Or that is the impression we got from the debates over fiscal policy.

The disagreement was not confined to American politicians. It was an international affair and still is. The British have been in the habit of regarding a billion as a million million while Americans were content with a billion which contained only a thousand million. This difference would seem to be wider even than that which divided the American Parties. It made some people wonder how you could ever have a peaceful world, with co-operation and good will and all that sort of thing, when peoples so similar as the British and the Americans couldn't get together over the question of a few ciphers more or less in a mathematical expression.

It is with a smile of satisfaction, therefore, and a grimace toward Hitler and his ilk, that we note that the London Economist, a pillar of the British way of life, has now adopted the American way of figuring. For some time it had used "billion" to represent a thousand million in all articles on American affairs. But now it has extended this use to all its columns. When history, from the perspective of a few hundred years, analyzes the effect of the Economist's departure, the moving finger may write that it was from that time onward that Americans and Britons began to understand one another better than Republicans and Democrats ever intended to.

Visit From My Welsh Neighbours

JACK BROWN, who brought my luggage up the hill, is brother to Bill and Maggie, who, with their mother, an old lady of ninety years, live on the side of the mountain. They are my nearest neighbours. In the mountains of Wales the word "neighbour" has particular significance, implying a relationship which in other parts of the world might well flatter the word "family". Just as in what Doughty calls "the school and nurture of the desert" men have learnt that the first duty to a stranger is hospitality, so in the school and nurture of the mountains men have learnt that the first duty to a neighbour is helpfulness.

"Is it the loan of the horses to fetch a load of coal from the town four miles away? Is it a bit of wire for the fence? Is it a few boards to make bookshelves? Why, to be sure! Aren't we neighbours now?"...

I thought when I came to my cottage by the lake that I was coming to find peace in solitude. I thought to hear no sound but the cry of the birds, the trickle of the stream through the bog, the breathing of the wind, the crackle of the fire. And so I lived for a time, grudging each moment when a fellow human drew near, counting only those moments happy when I was alone, until the last day of the year. That night there came visitors, farmers and shepherds, with their wives and daughters. They sat with me around my fire, and as naturally as the logs took light so their voices took fire, and they sang song after song in their native tongue. The eyes of the old men were closed while their hands beat time to the music. The eyes of the young girls were open but their thoughts were far away. Then I realized that they were born of the same soil as the reeds and the rushes, and that their voices were the spirits of the wind and the rain and the sun that shines golden on the snow. Then I realized too that I need no longer be alone or lonely, for there were men and women who loved the things that I loved, men whose roots were as deep in the soil as those of the gnarled alder-trees on the hillside, women whose hearts were fresh as the starwort in the well....Then they went out into the crisp night air and I was glad that it was dark, for there were tears in my eyes. I found it difficult to speak. At last, in an effort to break the tension, I said to Dai: "That's...a bright star over the hill, have you any idea what its name is?" "I dunno," he said, "it's been there for years".

And so with the fun that was in their hearts they disappeared into the black belt of fir-trees that straddles the hill.—From "Coming Down the Wye," by Robert Gibbings. (New York: Dutton.)

Culled From Our Contemporaries

Few Serious Accidents

It is very greatly to the credit of the staffs of Canadian railways that, notwithstanding the unprecedented strain imposed upon them by war traffic demands, so few serious accidents have occurred since the commencement of hostilities. Brockville Recorder and Times.

War Correspondents

Armed only with typewriters and battered ones at that, the corps of news correspondents in this war have faced death, disease and discomfort to bring back to the people the facts of the greatest struggle in human history. Many have been killed. Others have been maimed or crippled.

Behind this coverage of the war news the correspondents of today have centuries of a fine tradition, to which they are adding proud chapters filled with hardship, tenacity, imagination, sympathy and cool bravery.—New York Herald-Tribune.

Senate Should Be Used

With the death of Senator Little, of London, Ont., vacancies in the Senate now number 13; one from British Columbia, two from Manitoba, four from Ontario, six from Quebec.

Why should this be? If the Senate is a branch of Parliament, with important constitutional and legislative functions to perform, why should it be treated with neglect and disrespect, left open to attack and ridicule by those who would abolish it?

Either the Senate should be used and respected, abolished or reformed. We think it should be used and respected, and also reformed. There is no excuse at all for the present attitude towards it; an attitude which leaves it without one-eighth of its membership.—Ottawa Journal.

Deaths Among Doctors

Deaths among physicians last year were higher than usual, and heart failure continued to be the chief cause, thereby testifying to the strenuous life which the average doctor lives. They seldom know what it is to enjoy a night's rest uninterrupted by calls and they often have to drive themselves beyond all human limits. Patients should endeavour to remember this when sudden, but minor, illness comes at late hours.—Hamilton Spectator.

What Made England

What made England? Here is the answer of Rt. Hon. Lord Queenborough, president of the Royal Society of St. George, in a recent statement:

"The history of the English has been one of sturdy self reliance in the individual members of the race, fostered and nurtured through the generations. The early Empire of the Elizabethans was founded and has been, through the centuries, maintained by a race taught to rely upon the personal initiative and qualities of the individual, and not to rest upon the State. Freedom of political and religious conscience was established after many bitter struggles and that freedom tended to give the English their extraordinary variety, which has been part of the secret of the national greatness."

The planners of a new world should bear that in mind. Mankind, along with all other animal and plant life, pays an enormous price for security and safety when it is guaranteed by others.

The forward steps in mankind's history have been those periods in which individuals, self-reliant and free in mind and body, have had the daring and energy, and the privilege of using that daring and energy, for their own and for the public weal.

Womb to tomb security plans must not forget that basic fact.—Financial Post.

Hard To Believe How Time Flies

JANUARY 18

1914 Deputation from Peterborough will wait upon Sir Robert Borden and urge the appointment of James Kendry as senator.

The Women's Council presents its petition to the police commission asking for the appointment of a police matron.

Max J. Dobbin, son of Mr. and Mrs. F. H. Dobbin dies at his home here after an illness of six months.

Old boys of Peterborough hockey will play the present intermediate team a benefit game for Charles Ray who has been ill.

In the Flavelle trophy at Lindsay Skip R. M. Waddell's rink is beaten 17 to 10 by Skip Braden of Winnipeg.

1924 Roland Denne is again re-elected president of the Peterborough Industrial Exhibition.

Helen Burns, Margaret Pollard, Helen Ross and Henry Zacks head the lower school examinations at the Collegiate Institute.

Rev. Maurice H. Kingsford tells Kiwanians of Peterborough's former fame as a rowing centre.

Mrs. Howard Falls has been reelected president of the Women's Liberal-Conservative Association of West Peterborough.

G. N. Gordon, M.P., and W. H. Bradburn, M.P.P., are guests at the annual banquet of the fire department.

1934 The thermometer took a nose dive this morning to 15 degrees below zero.

The relief depot has sent out an S.O.S. call for clothing supplies, reporting the demand as very great.

Mr. and Mrs. Alex Thompson of Harvey celebrate their golden wedding. The groom is 87 years old.

Members of the Male Voice Choir and of St. Andrew's choir attend the funeral of Thomas Phillips.

At the annual meeting of the Peterborough U.F.O. club Kenneth H. Petrie is re-elected president.

A Bible Message

Behold, the days come, saith the Lord, that I will make a new covenant with the house of Israel, and with the house of Judah.... And they shall teach no more every man his neighbour, and every man his brother, saying, Know the Lord: for they shall all know me, from the least of them unto the greatest of them, saith the Lord. (Jer. 31: 31, 34.)

◇ ◇ ◇

Be thou exalted, O God, above the heavens: let thy glory be above all the earth.... I will praise thee, O Lord, among the people: I will sing unto thee among the nations. For thy mercy is great unto the heavens, and thy truth unto the clouds. (Ps. 57: 5, 9, 10.)

◇ ◇ ◇

Sacrifice and offering thou didst not desire; mine ears hast thou opened: burnt offering and sin offering hast thou not required.... I have not hid thy righteousness within my heart; I have declared thy faithfulness and thy salvation: I have not concealed thy lovingkindness and thy truth from the great congregation.

Withhold not thou thy tender mercies from me, O Lord: let thy lovingkindness and try truth continually preserve me. (Ps. 40: 6, 10, 11.)

Unconsidered Trifles

Wife (in back seat): "Can't you drive a little faster, dear?"

Husband: "I can, but I'm not going to. This darn car is so expensive to run that I've got no money to spend when we get to where we're going."

◇ ◇ ◇

Using the telephone in Germany and remembering to "Heil" must be a awkward:

"Heil Hitler! I want Stenchundburger ein, drei-ein drei- Heil Hitler—No fraulein Heil Hitler!— I do not want Burgenstencher drei-ein-drein-ein— I want Heil Hitler—Burgen-heiler ein dritler....no I don't I want Heil-drei eitenchend....I mean....Heil Hitler....Geilunburger— aw heck-heim—never mind....I a postcard send will!"

◇ ◇ ◇

Two angry barristers having a quarrel must sound something like this:

"I suggest you are a silly ass."
"I put it to you that you are another."
"I refute that."
"I suggest I shall knock your block off!"
"I intimate that I would like to see you do it!" (Biff!).
"I put it to you that you have had sufficient?"
"I concur in that statement."

◇ ◇ ◇

They were sitting on the verandah in the moonlight. No words broke the stillness. She began to yawn.

"I say," she said suddenly, "suppose you had money, what would you do?"

"If I had money," he said with enthusiasm, "I'd travel."

He felt her small hand in his. He closed his eyes and sighed happily. When he looked up again she had gone.

In his hand lay a threepenny-piece.

100,000 In; 100,000 Out

Col. Drew is advocating immigration from the British Isles, and says Ontario at the moment could use 100,000 skilled agricultural workers.

If Mr. Drew could place that number directly on the farms of Ontario and place them so that they would be satisfactory to the farmer and to themselves, there would be some good in the talk.

Premier Drew is, however, playing around with a subject belonging to the Dominion rather than the provinces,

He speaks of 18,000 Canadian soldiers bringing back with them Old Country wives. No doubt they will make good wives, and will have good husbands taking care of them. But a skilled English workman and his family will no doubt think several times before he comes to Canada. Conditions in the Old Country are not so bad that Canada is attractive to them.

Only last week the gloomy Mr. Coldwell, C.C.F. leader, declared there would be 100,000 people out of work in Canada by the 1st of April.

If Mr. Drew could bring in 100,000 new people and Mr. Coldwell has 100,000 of our present populace out of work, what have we? Two politicians infatuated with the sound of their own voices.—Renfrew Mercury.

Personals and Social

Miss Donalda Locke, of Hamilton, is spending this week at the home of Mr. and Mrs. Douglas Mitchell, Downie street.

◆ ◆ ◆

Pte. Sybil Hawley, C.W.A.C., of Kingston, spent the week-end with her parents, Mr. and Mrs. W. D. Hawley, Hilliard street, and has returned to her post.

◆ ◆ ◆

The many friends of Mrs. Mary Moore, who has been ill in St. Joseph's Hospital for some time, will be pleased to learn that she is much better.

◆ ◆ ◆

Mrs. R. J. Marshall, of Toronto, will be guest speaker at the luncheon of the annual meeting of the Local Council of Women, to be held Thursday in the Y.W.C.A. The luncheon will begin at 12.30, and will be served in the Y.W.C.A.

◆ ◆ ◆

Wren Nellie Smith, W.R.C.N.S., spent a short leave with her parents, Mr. and Mrs. Byers Smith, 228 Perry street, and has now returned to Ottawa. Wren Smith was formerly stationed at Cornwallis, N.S., but was transferred, and is now serving at Naval Service Station at Ottawa as a captain's writer.

Marvyn Preston, and his mother, Mrs. Bert Preston, of Hastings, spent the week-end with friends and relatives in the city.

◆ ◆ ◆

Sgt. L. Smith, R.C.A.F., has returned to his post after spending a three weeks' leave with his parents, Mr. and Mrs. Byers Smith, 228 Perry street.

◆ ◆ ◆

LAC. Lloyd Routly, R.C.A.F., has returned to Malton, after spending the week-end with his parents, Mr. and Mrs. N. T. Routly, 593 Walnut street.

◆ ◆ ◆

Mr. and Mrs. A. Powers, 823 George street, have announced the engagement of their daughter, Ivy Powers, to Walter Barrett, son of Mr. and Mrs. Leslie Barrett, Niagara Falls. The marriage will take place quietly in February.

◆ ◆ ◆

Mr. and Mrs. Pennistone, 14 Deph Mount, Hyde Park, Leeds, England, have announced the engagement of their only daughter, Catherine Pennistone, to Bdr. R. W. Simmonds, of the 4th Anti-Tank Bty. Royal Canadian Artillery. The marriage will take place in Leeds the latter part of February.

◆ ◆ ◆

Knox Church Y.P.S.

Methods for financing the "Knox Knews" were discussed at the regular meeting of Knox Young People's Union, and it was decided to carry on in the usual manner, accepting donations from the young people and the congregation.

During the business period, the motion to pay all outstanding bills was made and passed, and, as permission had been granted to put a hymn-prayer on the backs of the hymnaries, it was decided that the members of the group would do it while awaiting turn to play badminton Tuesday evening during the regular sport hour.

Irene Graham, as missionary convener, was in charge of the worship period, and began by repeating a poem. Annabeth Riddle gave the prayer, which was followed by a candle-lighting service, during which Connie Lewis sang, "Jesus With Thy Church Abide."

70 Girls Help Entertain Army

Approximately 70 girls were hostesses at the Uptown Recreation Centre Sunday afternoon and evening when soldiers from local Training Centre were entertained with games and community singing, and doughnuts were served as a treat.

Morris Duke, Jimmie Abraham, Cpl. Dereux, and Mrs. C. Norman, were at the piano during the afternoon, and visitors during the day included Morley G. Plunkett, of the Canadian Legion War Services, at Barriefield, and members of the visiting Camp Borden Band. The latter were loud in their praises of the doughnuts, made especially for the men by Mrs. Dawson.

FIFTH IN COTTON

Egypt is the world's fifth largest cotton producer.

You'll find a cup of Ovaltine, taken warm at bedtime, helps your body to relax, relieves that feeling of nervous tension and fosters sound, restful sleep.

Its special food elements, processed for easy digestion, its rich supply of Vitamins A, B_1 and D and the minerals Calcium, Phosphorus and Iron, help to replenish worn out muscle, nerve and body cells.

So why not try a cup of warm Ovaltine at bedtime? See if you don't wake up fresher and more buoyant. Get Ovaltine at your drug or food store.

NEW, IMPROVED

OVALTINE

BREAK UP MENU MONOTONY

MADE IN CANADA

MAGIC CUTS FOOD COSTS

BATTLING MARINE TAKES A BRIDE—Here is a photograph of a young man who is well known to Peterborough wrestling fans, and his bride, a young Lindsay girl. He is none other than Wilbur "Toar" Morgan, the Battling Marine from Nashville, Tenn., who wrestles Tom Zaharias of Los Angeles here tonight. Morgan, who was with the Marines at Guadalcanal and returned to the wrestling game after his discharge is a likeable young mat artist. His wife, whom he married quietly in Toronto several months ago, is Helen, daughter of Mr. and Mrs. C. C. Jackson of Lindsay. The former Marine says the people around Lindsay and Peterborough are more like his own folk in his home state than are the Americans in the north, and he feels quite at home up here. He is now living at Crystal Beach, a handy spot for his matches in Ontario and in Buffalo.

Senator Iva Fallis Warns Citizens Have Job to Do

"Before taking an active part in the discussion and planning for post-war days, we must know what kind of a Canada we want. When we know, we can plan," said Senator Iva C. Fallis, addressing a meeting of the Women's Progressive Conservatie Party of Peterborough on "Post-War Planning" at the Paragon Hall Monday afternoon.

Enlarging upon her original statement, Senator Fallis said that the responsibility of choosing a leader to mould post-war destiny of Canada rested upon the individual, and upon the decision which every Canadian could and would make within the next few months. She urged that every citizen of the Dominion exercise the right to choose his own government, and asked that the idea that one person's opinion would not make any difference be discarded, because everyone has the same rights, and collectively the people of Canada choose their destiny.

In discussing post-war planning committees, the speaker said that people were apt to scoff at them, but that they were really groups of people interested enough in the future to try to solve the problems facing Canada and to work for the betterment of the country. She mentioned the earnestness of the committees working in the Senate, saying that she had heard and entered into their discussions, and knew that their interest lay in anticipating Canada's problems, and finding ways to meet them.

"All parties are agreed upon the objective," said the speaker, "they differ on the method and policy to achieve this objective."

Farmers Problem

Speaking of post-war plans, Senator Fallis said that the farmers were a real concern to everyone, and that their welfare would be an important part of the planning. Education was another field upon which she touched brifely, mentioning in particular the value of moving pictures as a means of educating students, and speaking of the great strides made in this field in Russia.

Senator Fallis spoke of the two great assets which Canada possesses; an aggressive young population, with many opportunities for education and vocational training ahead of them; and the vast natural resources of this rich country. "Wise leadership," she said, "can bring together these assets, and mould them into a better and wiser country."

In conclusion, Senator Fallis spoke of the essential difference between Canada promised by the C.C.F., and that of the Progressive Conservative. "There are many points in the C. C. F. policy which would be distasteful to the aggressive and democratic spirit of the average Canadian," she said, and quoted an example. "A C.C.F. speaker told an Orillia audience a few weeks ago that if and when they come into power a farmer owning his farm would be allowed to live on it during his life time, but would not be allowed to will it to

(Continued on Page 10)

Fashions

Staunchly wearable day-in, day-out, with its perfectly fitting lines is Pattern 9408. Such an ideal two-piece style! Its soft jacket, becoming low-cut collar are right for any type of figure. For a multi-occasion dress, we suggest a popular rayon fabric . snappy buttons.

Pattern 9048 comes in misses' and women's sizes 12, 14, 16, 18, 20; 30, 32, 34, 36, 38, 40, 44, 46 and 48. Size 36 takes 3⅝ yards 39-inch.

Pattern Number ....

Size ....

My Name ....

....

Address ....

I enclosed 20c for postage

Home and School Wants Change In Movie Shows

The Home and School Council is sending a letter to the Provincial Treasurer requesting his co-operation in preventing certain types of moving pictures from entering Ontario, following a resolution passed at their regular meeting Monday night at the Y.W.C.A.

The discussion began at the previous meeting, when a committee was appointed to visit the theatre managers of Peterborough, and the report of that committee was read at this meeting. Several methods for preventing the introduction of unsuitable films were brought forth. One suggested that a letter be sent to the producers of the United States and England, asking them to make pictures along better lines. Another suggested that a woman be appointed to the Board of Censorship.

Mrs. E. Chambers, the president, presided, and gave a report on the conference held in December, and discussed several resolutions brought to the attention of the convention. She also announced the annual meeting of the Local Council of Women, being held Thursday in the Y.W.C.A., and asked those who could to attend the luncheon when Mrs. R. J. Marshall, of Toronto, will be guest speaker.

After the announcement of the convention, to be held in Toronto, April 10, 11, 12 and 13, an invitation was extended to all to attend. The roll was call, and the total members of the Peterborough Home and School Association was calculated, showing an approximate membership of 700.

The groups for the association officers, formed after the business meeting, have the following leaders: Program and health, Mrs. V. R. Henry; secretaries and treasurers, Mrs. L. Richardson; membership, Mrs. G. Hutchinson; presidents and vice-presidents, Mrs. E. Chambers. A Home and School quiz was in charge of Mrs. C. Crowe.

Musical Program Given at Camp

The soldiers of the local Training Centre were entertained Sunday evening in the camp theatre by a group of Roman Catholic men and women, with Mr. A. Seidel, who led in community singing, as M.C. for the entertainment.

The program was as follows: a piano solo, "Old Black Joe," with variations, by Doris Strickland; a humorous reading, by Joe Primeau; violin solos, "The Blue Danube," and "Irish Washerwomen," by Mr. Seidel; vocal solos, "Ave Maria," and "At Dawning," by Mrs. Ernestine Pichard.

After the program was concluded coffee and doughnuts were served in the canteen by a group of ladies convened by Mrs. P. J. Burke, and made up of Miss I. MacDonald, Miss Agnes Grant, Mrs. J. C. Rutherford and Mrs. A. Eggleton.

State Socialism Is Described

"New Zealand and State Socialism" was the topic discussed by Miss Verna Burgess when she addressed the regular meeting of the Peterborough Business and Professional Women's Club Monday evening. Her material was taken from two books, "Singing through the Anzarks," by Margaret McPherson, and "New Zealand," by Walter Nash.

The speaker said that New Zealand had been described as a veritable paradise as far as climate was concerned, and also as the "test tube" of democracy. She went on to say that without revolution and social government, New Zealand had put into practice social security measures which the rest of the democracies had simply been discussing. In New Zealand there are no excessively rich, neither are there any very poor.

The club voted to donate $10 to the Mrs. Winston Churchill Fund, and the need of the destitute Greeks for good warm clothing was brought to the attention of the members, and Mrs. Ldya Telford said that she would be glad to accept donations at her store, and to pass the articles on to the proper quarters.

It was also decided to begin a fund to help girls who are seeking a higher education, and the voluntary donation of all the pennies in the members' purses was to be the nucleus for the fund.

Soloist for the meeting was Mrs. A. R. Bennett, who sang "Just a Wearying for You," and "Long, Long Ago."

Baby Band Divided Into Nine Groups

The new executive was in charge of the January meeting of the George Street Baby Band, held Monday evenin at the home of Mrs. E. Sutton, George street, with the president, Mrs. Sutton, in the chair. The other members of the executive are as follows: Vice-president, Mrs. W. R. Young; secretary, Mrs. A. Warrilow; and treasurer, Mrs. S. J. Rowe.

Twenty-three members were present at this meeting, which opened with a hymn, followed by a short worship period conducted by Mrs. W. H. Frise, during with Mrs. D. O. Lavis led in prayer.

This service was followed by a Baby Band quiz, which was conducted for the purpose of teaching mothers, and urging them to teach their children to follow the Bible.

The decision to divide into nine groups, each to be in charge of one meeting, was made, and mite boxes were also distributed. Refreshments were served at the close of the meeting, and it was announced that the next meeting would be held at the home of Mrs. L. Hetherington, George street.

Quick Relief From

RHEUMATIC PAIN

Hundreds of Canadians suffering from the tortures of rheumatism, sciatica, lumbago, neuralgia and neuritis are happy over their discovery of Ru-Ma, for they have, at long last found a reliable, fast acting formula which quickly relieves those exhausting muscular pains and aching joints. If you want to again feel happy and contented in being free from rheumatic pains so you can work in comfort and sleep in peace be wise and try Ru-Ma to-day under our promise of "money back" if it fails to help you. Ask at Tamblyn's or any drug store to-day for Ru-Ma.—(Advt.)

Needlecraft Pattern

Something new for your chairs—the favorite pineapple design forming the tail of a peacock embroidered in glowing colors! The easy needlework—the praise of all who see it—will please you.

Pattern 761 contains a transfer pattern of peacock bodies; crochet directions; stitches.

Pattern Number ....

Size ....

My Name ....

....

Address ....

I enclosed 20c for postage

DOROTHY DIX

MAN WRITING WILL A MYSTERY.

Small Estate Should Go Intact to Widow as Simple Matter of Justice.

◆ ◆ ◆

DEAR MIS DIX: A husband refuses to make a will. He has a house and small bank account. He says that if he should die his wife can take what the law allows her. They have three children, two are grownup, one under 16. The wife points out that the children are all self-supporting, while she is not getting any younger and will not be able to make her living when she is old.

The husband accuses her of being mercenary because she wants him to make out a will in her favor. She has always been a faithful, helpful wife and a good mother, and he claims he loves her. What do you think?

WONDERING FRIEND.

◆ ◆ ◆

Wife Deserves Estate.

ANSWER: When there is a small estate, as in this case, it should go intact to the widow, because, in the first place, it is a mere matter of justice. She has earned half of the money that went into the house and the savings account by her work and penny-pinching just as much as her husband has. In the second place, a mother will always share her last cent with her children, so if they were ever in need they could depend on her to take care of them.

In the third place, if a small estate is divided among a number of heirs no one gets enough to amount to anything. And, in the fourth place, the woman is right when she says she needs the money more than her children, because they are young and able to work; whereas she is growing old and probably has no trade outside of her housework, while they are trained for specific jobs.

Certainly this husband gives very little proof of the love he says he has for his wife when he does not attempt to give her some security after he is gone. But the way of men in making wills is a mystery beyond all solving, for they do curious things that belie their own personalities and characters.

It is a common thing, for instance, for an intelligent, hard-headed business man, who has piled up a nice, comfortable fortune by years of toil, to make a will in which he says: "I leave all of which I die possessed to my beloved wife Angelina, for I am certain that she will always take care of our children."

In effect, this will dumps the labor and sweat of a whole lifetime and the fate of the entire family in the lap of a woman who may be good and sweet and an excellent cook and housekeeper, but who has the intellect of a hysterical hen, and no more business experience than a baby.

The husband knows this. He knows that Angelina doesn't know the difference between a Government bond and a wildcat stock. He knows that he has never been able to trust her with the handling of more than the week's market money, yet he gives his fortune into her keeping without putting a single string to it. You would think that no man outside of an institution for the feeble-minded would do such a thing, but it is done every day.

The result is, as any insurance or investment company will tell you, that thousands of women, whose husbands left enough money to keep their families comfortable, educate their children and give them a start in life, are cheated

(Continued on Page 10)

Tylon

COLD PERMANENT WAVE

will be available shortly at better beauty salons

★

THE LATEST MIRACLE OF MODERN SCIENCE

Wednesday A.M. Special

Pork Tenderloins

40c lb

BUEHLER

HAVE ANOTHER SLICE!

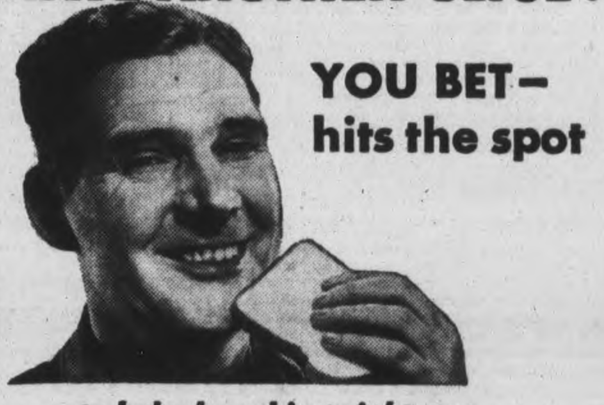

—to bake bread just right, use Fleischmann's FRESH Yeast

Bread is extra important in war menus. It's not only an essential high-energy low-cost food, supplying Vitamin B, it's also a good *stretcher* for other foods. If *you* bake bread at home—use Fleischmann's fresh Yeast and be sure of light delicious loaves every time. This dependable yeast has been Canada's favorite for over 70 years. Ask your grocer for Fleischmann's fresh Yeast—with the familiar yellow label.

MADE IN CANADA

SUPPLEMENT YOUR DIET by eating 2 cakes of FLEISCHMANN'S fresh Yeast every day. This fresh Yeast is an excellent natural source of the important B Complex Vitamins.

Say, my hands sure feel lots smoother since I've been using HINDS Honey & Almond Cream before and after work!

Believe me, these wartime days I'm *rough-and-ready* for any job ... but my hands stay *satin-smooth*, thanks to HINDS Honey & Almond Cream.

You see, before and after all heavy outside work or household chores, I smooth on plenty of HINDS Honey & Almond Cream. It protects my hands like *an invisible glove* ... guards my skin against drying, pore-deep dirt and the painful chapping that rough, inclement weather can cause. Now my hands always wash up soft, smooth and white ... and whenever he gets his furlough, I'll be waiting with the lovely, *romantic* hands he loves so much!

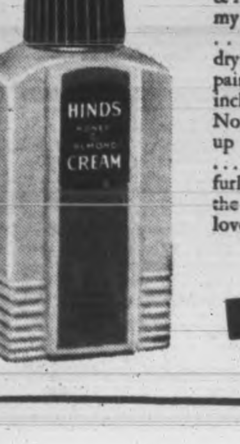

TRY HINDS HAND CREAM

All the fine quality of Hinds Honey & Almond Cream in solid form. Particularly effective when applied to hands before doing rough work.

HINDS HONEY & ALMOND CREAM for HANDS

and wherever skin needs softening!

378 GEORGE ST.

WALKWEL SHOES

250 pairs

SIZES 4 to 9 — WIDTHS AAAA to E — COLOURS: Black, brown, tan

Pumps - Straps - Ties - Gores

High, Cuban, Low Cuban and Walking Heels, Arch Support Shoes and Growing Girls' Oxfords and Pumps.

2.00 PER PAIR

NO EXCHANGES
NO REFUNDS
NO LAY-AWAYS

Regular value up to $6.00

SALE STARTS WEDNESDAY MORNING AT 9 O'CLOCK

MEN!! 100 Pairs Black Shoes

Narrow fitting only. Sizes 7 to 11, B and C widths. Reg. value $6.00 and $7.00. Sale price

3.45

SHOP EARLY FOR BEST SELECTION

Ladies' 150 PAIRS SHOES

Reg. value 7.50. Sale price

3.00 PER PAIR

These shoes include our best selling lines of black and brown pumps in cuban and high heels, also a limited number of arch support shoes. Reg. value 7.50.

WALKWEL SHOES

Navy Defeats Hamilton Team

By The Canadian Press

Toronto Navy was credited with its 13th victory of the season last night after working a last-minute goal to defeat Hamilton Majors 3-2 at Toronto in the condensed and final version of the Senior Ontario Hockey Association group. Normie Mann and Livingstone made the play which resulted in the winning shot by Art Thomson and the result kept the visitors three points behind the league-leading St. Catharines Saints.

A few seconds before the close of the first period Navy went into the lead when Livingstone scored on a pass from Hugh Barlow but Doug Runions put Majors in front with two successive counters in the second frame. In 6.45 of the third stanza, Mann tied up the tilt with Barlow on the helping end to make the count 2-all. After 12 minutes of snappy play, the Sailors found the opening for the pay-off goal.

Navy holds bottom position in the three-team loop.

Fights Last Night

By The Associated Press

BALTIMORE— Joe Baksi, 212, Kulpmont, Pa., knocked out Dan Merritt, 201½, Chicago, 6. Tuffy Cummings, 141, British Navy, outpointed Sandy Mack, 142, Baltimore, 6.

NEWARK, N.J.— Mike Belloise, 131, New York, outpointed Frankie Bove, 128, Newark, 8. Fred Schott, 206, Patterson, outpoitned Billy Thomas, 181, New York, 6.

TRENTON, N.J. — Larry Lane, Trenton, outpointed Henry Jones, 196½, New York, 9. Ross Strickland, 165, New York, outpointed Harry Gary, 154½, New York, 8.

CHICAGO. — Jerry Pittro, 144, Chicago, outpointed Roy Lewis, 136¼, Muncie, Ind., 10. Vic Soyko, Milwaukee, knocked out Sammy Scully, Chicago, 2.

SCRANTON, Pa.—Cannonball Joe Reddick, 160, Paterson, N.J., stopped Freddie Wilson, 158, New York, 9. Eddie Clark, 162, Paterson, utpoitned Georgia Tomko, 158, Wilkes-Barre, 6.

Remember When—

(By The Canadian Press)

Eastern Big Four football officials adopted a "stopper" to wholesale importation of United States players to Canada eight years ago today. They adopted the one-year residence rule. The Canadian Rugby Union later drafted a similar rule.

Larkin Unfit

BOSTON — (AP). — The Massachusetts Boxing Commission yesterday found Tippy Larkin, Garfield, N.J., lightweight, physically unfit for his scheduled 10-round bout here on Friday night with Izzy Jennazzo of Birmingham, Ala., and the fight was postponed. Larkin was injured in his fight with Bobby Ruffin at New York last Friday which resulted in a draw.

Skating Allowed

SARNIA, Jan. 18—(CP).—Mayor W. C. Hipple last Sunday countermanded an order by the City Council's rink committee which had banned Sunday skating on public rinks at the Athletic Park and Collegiate here. He did so on the grounds it was not legal for a committee to take such action without council approval.

Complete Auto Service
MOTOR REPAIR. BODY BUMPING, REPAINTING
J. J. DUFFUS CO.
Tel. 5757

Keep on the job!
You can't afford to miss a day from your important war work. Be ready for colds with dependable C.B.Q. Tablets—C for Cascara; B for Bromide; Q for Quinine. Be sure to get the little red box with the picture of the traffic cop on it. At all drug stores.

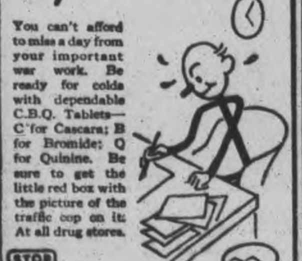

DOMINION C.B.Q. TABLETS
CHECK "GRIPPY" COLDS

INDIGNANT—Pretty Eve Amber, English girl, who became one of the most popular models in America, says that the "no cheese-cake" edit of the U.S. war department (issued to editors of U.S. army newspapers) is way off the beam. She believes that pretty pin-up girls help to build good will between the Allies.

Curling News

By HERB. MARTIN

It seems rather strange that it should be, but nevertheless it is true, there is always one scheduled game per night that draws the attention of the spectators. This is not something new, it has been going on for many years and last night was no exception.

It was the Putnam-Lowe game. These boys battled it out end after end, giving away nothing and taking all kinds of chances. It was nip and tuck all down the line till at the end of the regulation play the game was all square 10-10. For the most part of the extra end it was all in favor of Lowe and as far as the experts in on No. 8 were concerned it was all over. Somehow or other Putnam and Dawson would concede no such thing. After looking the situation over they decided that "Smiling Dick" should take a chance down the ice with an out turn and try and pass a long guard and run a difficult port to pass out Lowe's shot, and that's just what he did and it remained there until the game was over. It was an exciting finish to a great game and it is not the first time that Mr. Dawson has pulled off the almost impossible shot to pull the game out of the fire.

In fact it is nothing new to Dick. He does it Sunday, Monday and always.

A Good Game

Another good game was the Hall-Downey affair with Jimmy counting one on the last end to win the game.

In the ladies' section we believe there are two rinks that have not, as yet, been beaten—Mrs. V. Selkirk and Mrs. G. Ward.

There was some nice curling yesterday afternoon and we are of the opinion that the ladies are curling better each time they come out, especially the beginners. The ladies are continuing their games today.

Personnel of Men's Rinks

R. Sager	T. H. Bartlett
O. M. Price	D. Campbell
C. R. Hall	D. S. Clarke
R. Payne......10	R. Williamson 15
F. Leslie	W. Thain
J. Loucks	J. E. Lee
W. Ashby	T. Doughty
P. DeWolfe.....9	H. White 11
R. Rutherford	A. Pagett
J. E. Weir	D. Miller
A. Atkinhead	S. A. MacLeod
R. F. Downey..12	J. R. Hall 13
G. Millett	R. E. Akers
A. Tocchet	R. W. Carter
J. Pirie	E. J. Williams
H. Clegg.........7	J. E. Thomas 21
E. Fraser	G. Huffman
C. Dobbin	C. G. Graham
C. Westbrook	J. W. McDermid
C. Mowry 7	Dr. E. McKee 15
W. K. Meagher	J. DeNure
E. W. Fisher	R. J. Martin
W. Davidson	J. Detcher
C. Taylor......20	C. Williamson 7
W. O. Bruce	P. A. Moore
W. A. Davern	J. E. Keys
R. H. Dawson	C. Shaughnessy
G. E. Putnam. 11	S. A. Lowe ...10

Ladies' Scores

Mrs. Wood 16	Mrs. Westbrook 6
Mrs. Selkirk...11	Mrs. Turner ...9
Miss Munro....10	Mrs. Bruce 5
Mrs. Dulmage.10	Miss Gladman .5
Miss Patterson. 9	Mrs. Purvis 7
Mrs. DeGraw ..13	Mrs. Clarke ...2

Heads Pacific Loop

SACRAMENTO, Calif — (AP).—President Clarence Rowland of the Los Angeles Baseball Club last night was elected president of the Pacific Coast League for a 10-year term at an annual salary of $12,500. He was manager of the Chicago White Sox in 1917 when they defeated New York Giants in the World Series.

HARDY FIGHTERS

NEW DELHI (CP). — Soldiers of the Chin Hills Battalion, operating on the Burma front against the Japs, live on 45 pounds of rice 15 pounds of peas and a half-pound of salt a month, and often patrol 14 hours a day in torrential rain.

SPORTS-Day by Day

By FRED D. CRAIG

With Referee Ernie Powers and Earl McCready both trying to slow down the wild Texan Karl Krippler Davis in tonight's feature bout at the Tunney wrestling rodeo at the Brock Street Arena should prove one of the most exciting clashes of the entire season. Twice Davis has defeated the Canadian grappler here and both times he had a lot of help from Referee Bert Maxwell. Now the two meet under the eagle eye of the senior referee of the Ontario Athletic Association and McCready confidently declares that there will be a different ending tonight. "I am willing to leave it up to anybody who saw either of the other bouts," declared the Moose, "as to whether or not I hadn't outwrestled Davis before he took advantage of Maxwell's slackness to slap on that toehold of his. Powers won't let him get away with any of that kind of stuff and that's all I am asking. I'll take care of Mister Davis on my own account and when it's all over I think that loudmouth will have a different opinion about Canadian wrestling."

* * * * * *

Davis, however, has other ideas. "I have outsmarted both McCready and Maxwell twice in a row," boasts the Texan, "and if this Powers isn't any brighter than the rest of the Canadians I have bumped into in wrestling circles since I came up here I figure I don't need to worry any about him. He may be big but mebbe he doesn't think very quick." Davis claims not only that Canadian mat men can't take it but that they are not very bright. "You can get them mad and let them beat themselves," the Texan declares. So everything points to a thriller in the main bout with two other tussles that are good enough for top billing preceding the feature attraction. The first appearance of Los Angeles' Tom Zaharias here is an event in itself. Zaharias ranks among the top performers in the game today and there will be natural interest in watching him do his stuff against an opponent in the person of Toar Morgan who is game and clever enough to make the Californian grappler produce his best wares. Then there is Al Bunny Dunlop pitted against the durable Jerry Meeker of Indiana in the opening clash and likely to get the show away on a murderous note. In addition to all this four-star wrestling the program includes a grudge boxing bout between two old local rivals Sailor Harry Low and Dutch McIlmoyle.

* * * * * *

A City League Next

Now that the Y.M.C.A. House League is out of the way and the trophy has been annexed by Joe Stewart's Algerines, the next step will be the organization of the City League to carry on basketball for the rest of the season. Right now the probable setup is somewhat of a guess. It is altogether probable that a C.G.E. team will be one entry, Pete McArthur is expected to organize another and the Collegiate will be invited to enter their senior squad which is being organized for interscholastic competition. The Military Training Centre is an unknown quantity. Some of the players who started the House League season with the Soldiers have gone out on drafts and unless there have been some reinforcements among recent arrivals at the centre the military team may not be able to function. It is expected that steps to organize the City Loop will be taken as soon as possible. It will be a case, of course, of carrying on with younger players for the experienced cagers are nearly all in the armed services.

* * * * * *

Belleville hockey fans are still chortling over the neat 4 to 0 win pulled off by the Quinte youngsters over the Stirling-Marmora Combines the other night. Says the Ontario-Intelligencer report of the battle: "Coach "Toots" Holway's up-and-coming Belleville Juniors forged to the top of the district Junior "B" O.H.A. shuffle Friday evening at the local ice palace, when they took on the Stirling-Marmora "Combines" and after 60 minutes of crowd-pleasing hockey during which the boys were in there fighting every minute, emerged clean-cut 4-0 winners. It was the first shutout of the year with the honors for the most part going to Fitzpatrick in the Belleville nets. This boy kicked and booted out the proverbial million during the first and second periods when the northern lads pressed hardest but with the help of a sturdy defence proved equal to the occasion on every sortie. As well as offensive strength, offensive ability was demonstrated with Coach Holway unearthing in Al Gordon what appears to be a real find. That this lad who centres the second forward line has hockey brains was demonstrated clearly when he was on the spot to sink two of the locals' goals as well as gaining an assist on the initial counter in the first period. Belleville goals were scored by Barrett; while Stirling was shorthanded at the close of the first period, and by Day and Gordon, who rapped in three quick ones in a third-period landslide."

* * * * * *

Kingston's Swan Song

Scribe Bill Walshe writes the obituary of Kingston's Army Frontenac hockey team as follows: "Kingston Frontenac Army, leaders of the O.H.A. senior series until withdrawn by army orders, went through the usual formalities of closing a hockey season last night by having pictures taken that included members of the executive. It was not like the usual end of a season, when players are generally glad to tuck away hockey togs and turn to summer sports. Last night the players came to the full realization that they were through with hockey for the duration, and probably through for ever with the sport they had played since they were kids. A war will have to be won, or some modification on service regulations, before they can return to even a small part of the freedom of living, thought or play they are fighting for. Many expressed a hope that the team could be kept together for exhibitions, with profits going to war funds, in fact Belleville invited the Kingston soldiers for a game with the Trenton R.C.A.F. to aid the blood donors clinic. Belleville was advised to get permission from the Department of National Defence. Toronto R.C.A.F. would also like to visit Kingston for an exhibition game and other exhibitions have been suggested to fill in the winter but the Ottawa ruling is that exhibitions may only be played with service teams in the same district every other week. Many of the Kingston seniors will be leaving this district in the next week or so, as expected for some time, but most of them will be here all winter on courses and their talents as entertainers of thousands of civilians and servicemen will be wasted."

* * * * * *

And Oshawa's Soup Campbell discusses the Generals and does a little post-mortem examination following their shutout at home by Galt which the Motor City boys incidentally wiped out by a 5 to 1 win in Galt Saturday night: "We hear on all sides, various opinions but the general consensus is that the defeat would do the Generals good. Having scored a flock of goals in recent games (not including the last one, mind you) some of the boys were getting a bit cocky about the whole thing and being taken down a peg or two will do them the world of good. Of course, some of the truly pessimistic members of local fandom openly suggest that Oshawa's 3-0 reverse at the hands of Galt is actually "the writing on the wall" and that this year the O.H.A. trophy will finally move elsewhere. Well, we know of course that they have been shining up an honored spot in the trophy room of St. Michael's College ever since last July and we also know that with the Memorial Cup finals being played in Toronto, the M.L.G. and C.H.A. officials would certainly like to see St. Mike's representing Eastern Canada. The students will have no handicaps that can be eliminated other than on the ice. Ssh! Uncle Wiggely has just whispered to beware of being robbed by the referees when playoff time rolls around! Don't laugh at that one, because we can tell you of two different clubs who have in recent years argued the other way—that they could beat Oshawa in the schedule but in the playoffs, the referees always gave the Generals all the breaks. That's what makes hockey so interesting—it's the variety of opinions—and mentalities. However, after we all were getting the idea that St. Mike's was the team to beat this year, along

(Continued on Page 10)

WINS DIVORCE — Screen Star Shirley Ross has been granted a divorce from Kenneth R. Dolan, theatrical agent, in Los Angeles. She testified that her husband kept her in a state of nervousness for four of their five years of married life by staying out nights constantly.

Famous Stars On Big Card

Tom Zaharias, Toar Morgan, Karl Davis, Earl McCready—all "name" wrestlers throughout Canada and United States—do their stuff at the Brock Arena tonight. Not to mention that most remarkable mat artist Al Bunny Dunlop and the stranger, Jerry Meeker.

McCready and Davis come into a head-on crash in the main bout. Toar Morgan tries out his Fighting Marine technique on Tom Zaharias who has for some years eclipsed even his famous brother George in the smash-em and crash-em league. The third match introduces another new face in Jerry Meaker of Indiana who meets Bunny Dunlop.

Greco Arraigned On Serious Count

ST. JOHN'S, Que., Jan. 18 (CP)—Pte. Johnny Greco, former world lightweight boxing championship contender, today was arraigned here before Judge Andre Regnier on charges of manslaughter and hit-and-run driving. He was held criminally responsible last night by a corner's jury for the death of Pte. Romeo Dagenais of Montreal.

Judge Regnier set preliminary hearing in both cases for Jan. 24 and granted Greco a $950 bail.

Pte. Dagenais' battered body was found on the highway close to the Farnham training camp early Sunday.

Evidence was given at the coroner's inquest by six soldiers from the Farnham camp that they were driving back to camp in Greco's car early Sunday morning when they felt a bump at approximately the spot Dagenais' body later was found.

Kitchener Planning Parent Sports Body

KITCHENER, Jan. 18 — Frank Selke, manager of Toronto Maple Leafs, and W. A. Hewitt, secretary of the O.H.A., will be guest speakers at a meeting here on Jan. 26, when it is planned to form a Kitchener Sports Association to govern all sporting events in the community.

Invitations have been sent to approximately 125 civic, business and industrial heads to attend the meeting, which is the first step to eventual erection of a modern auditorium.

Selke, who was born in Kitchener, but went to Toronto over 20 years ago, is expected to outline the methods used by a governing sporting body at the time he was a resident of this city.

The Sports Round-Up

By HUGH FULLERTON, Jr.
Associated Press Sports Writer

NEW YORK, Jan. 18 — (AP). — Lieut. Roland F. Logan, U.S.N., who formerly trained West Point athletic teams, has just finished constructing a nine-hole golf course at Fleet recreation centre somewhere in the South Pacific...The centre, which Logan says is probably the largest outside the United States, also has nine softball diamonds, two for hardball, two football fields, four basketball courts and facilities for tennis, volley-ball, soccer, boxing, handball, horseshoe pitching and swimming...The most popular sport at the Bainbridge, Md., naval training station last month was pool, with 82,519 participants as compared to 24,106 for bowling and 8,326 for basketball.

One-minute sports page:

Joe Neville plans a race for three-year-old pacers, similar to the Hambletonian, for his Delaware, O., track, and hopes to have it in the upper financial and publicity brackets a few years after its inception in 1946...George Haas, Jr., six-foot four-inch son of baseball's Mule Haas, is a regular on the Union College (N.Y.) basketball team and averages better than seven points a game...Tom Culnan, the Newark, N.J., fight matchmaker, has a bright idea for his January 24 show at Laurel Garden. After the regular card he'll show 90 minutes of fight movies, featuring Joe Louis and Jack Dempsey.

Here and There in Sport

By The Canadian Press

Tom Burlington of Cleveland Barons and Wally Kilrea of Hershey Bears continued on even terms for another week in the scoring tables of the American Hockey League with 45 points apiece for circuit scoring leadership. Louis Trudel of Cleveland jumped to third place with 43 through earning seven points in the week's fixtures.

Willie Hoppe, world's three-cushion billiards champion, defeated Welker Cochran, the former champion, in both locks of their 2,150-point non-title match here yesterday, taking the opener 50 to 42 in 51 innings and the nightcap 50 to 22 in 42. Hoppe thus grabbed a lead of 100 to 64 in the Detroit phase of their match.

Fight Them All

Matchmaker Johnny Attell of New Haven, Conn., yesterday tossed challenges right and left in behalf of his protege, Julie Kogon. The defis were aimed at Sammy Angott, N.B.A. lightweight champion, Lulu Constantino, Tippy Larkin and Ike Williams.

Eighty-one-year-old Col. Matt J. Winn, director of the Kentucky Derby, yesterday was elected president of the Empire Racing Association at Yonkers, N.Y. Winn will direct the empire program this year in addition to the racing at Laurel, Md., Churchill Downs, Ky., and Lincoln Fields, near Chicago.

Because of his broken hand, injured in the bout with Jake Lamotta at Detroit last Friday, Fritzie Zivic's induction into the Army was deferred yesterday at Pittsburgh for at least 30 days although he passed his final physical examination.

Watch Veterans

Chief Umpire Bill Klem of the National League expressed confidence in baseball this year, declaring at Miami Beach yesterday the fans would have plenty to shout about when the old players "come back and the young ones move up." The name players would not be missed, he said.

Henry Armstrong, veteran of the prize ring, yesterday declared he had discovered a "finished boxer" in 13-year-old Keith Nuttall of Salt Lake City, son of an old-time fighter. "Sammy" said the 90-pound boy had a "perfect left," Keith has 16 straight knockouts to his credit in amateur bouts.

Only civilian hockey teams are left in the running for Allan Cup and Memorial Cup competition this year as a result of yesterday's announcement that Navy teams and players could not participate in interprovincial playoffs. The Navy announcement came more than a week after Army and Air Force players were told that they could only play in local garrison or defence leagues and in exhibition games.

Unlike Army and Air Force players, the Navy men are not banned from any league in which competition leads to the Allan or Memorial Cup playoffs. A Navy spokesman said that a Navy Hockey player could play in league and provincial playdowns but not in inter-provincial playdowns.

13-Year-Old Boy Is Boxing Wizard

PORTLAND, Ore., Jan. 18—(AP)—The best left hand Hammerin' Henry Armstrong has ever seen is on a 13-year-old boxer weighing only 90 pounds.

Henry, who should be an authority on such things, said he "like to fell dead" when he first saw the youngster—Keith Nuttall—at Salt Lake City.

"The kid has absolutely the best left hand I've ever seen. He can hook, cross, feint, shift—do everything you could ask," said Armstrong. "At 13, he's a finished boxer and I wouldn't believe it if I hadn't seen it myself.

GOLD IN AFRICA

More than 40 per cent of the world's gold is produced in Africa.

Get 30 Foxes

BATTERSEA, Ont., Jan. 18 (CP).—Even a 50-mile-an-hour fox stands little chance against motorized hunting. George Crissley and Chris Lake of Battersea bagged their 30th fox of the season last week after a race that hit 50 miles an hour over the ice of Dog Lake. The fox kept up the uneven chase for some time until the car drew into range.

Cowley Holds Top Position

MONTREAL, Jan. 18 (CP)—More than a week of enforced idleness is behind Bill Cowley, Boston Bruins' centre ace, and he's still at the top of the National Hockey League scoring race, although with a drastically-reduced margin.

The official statistics released today, second weekly listing since Cowley was injured at Toronto, shows him leading with 52 points, two up on teammate Herbie Cain and three up on Lorne Carr of Toronto Maple Leafs.

Elmer Lach of Canadiens is next, six points out of third place and trailed by a point by Bill Mosienko of Chicago. Doug Bentley of the Hawks and Gus Bodnar of Leafs hold down sixth place together with 40 points each.

Cowley is still ahead in the assist column too, his 33 paying passes giving him a margin of two over Lach and three over Buddy O'Connor of Canadiens. Cain leads in goals with 28, while Carr has 21 and Mosienko, Gerry Heffernan of Canadiens and Mud Bruneteau of Detroit are tied with 20 each.

Penalty leader? It's Mike McMahon of Canadiens by a minute, with 50 minutes in majors and minors, compared with 49 for Harold Jackson of Detroit.

Greco In Trouble

ST. JOHNS, Que. — (CP). — A coroner's jury last night found Pte. Johnny Greco, former lightweight boxing contender, criminally responsible for the death of Pte. Romeo Dagenais of Montreal, whose body was found on a highway close to the Farnham Training Camp early Sunday. Greco allegedly drove the car said to have hit Dagenais.

MARQUETRY USED

The use of marquetry in cabinet work reached its highest point of development in Holland during the 17th century.

"WORN OUT" AND WORRIED

Dragging around each day, unable to do housework — cranky with the children — feeling miserable. Blaming it on "nerves" when the kidneys may be out of order. When kidneys fail the system clogs with impurities. Headaches — backache, frequently follow. Dodd's Kidney Pills help clear the system, giving nature a chance to restore health and energy. Easy to take. Safe. 116
Dodd's Kidney Pills

SALE!
OF ALL
SHEET MUSIC
During the week of January 17th to January 22nd, there will be a slight reduction in "Sheet Music" in order to make room for new stock. Come early for the best selection.
SPECIALS BANKS EDITION STANDARD CLASSICS — 3 for 20c
EVERYBODY'S FAVOURITE EDITION 95c
TORONTO CONSERVATORY .... 90c And $1.15
All Popular Music
SULLIVAN'S GIFT & MUSIC SHOP
179 Charlotte St. Opp. Loblaw's

The Danger of Coughs Among the Children

In young children a cold or cough is not a thing to be disregarded, as it is often of a grave matter, and unless attended to immediately may, eventually, cause serious trouble.
On the first sign of a cough or cold the mother will find in Dr. Wood's Norway Pine Syrup a remedy to help get rid of the trouble.
Its promptness and effectiveness in loosening the phlegm, and stimulating the bronchial organs is such that the cough may be checked before anything of a serious nature sets in.
Price 35c a bottle; the large family size, about 3 times as much, 60c, at all drug counters.
The T. Milburn Co., Limited, Toronto, Ont.

ISN'T IT THE TRUTH? By Ti-Jos

Byron Nelson Captures $2,400 In Bonds

By RUSS NEWLAND
Associated Press Sport Writer

SAN FRANCISCO, Jan. 18.—(AP).—Byron Nelson, often described as the best golfer in the country, was back in the winner's circle to-day with $2,400 worth of war bonds in his pocket and the title of 1944 champion of the San Francisco Victory open tournament.

The Toledo, O., crackshot, former National Open and Professional Golfers' Association kingpin, knocked out a 13-under par 275 to win the 72-hole tournament which concluded yesterday.

He teed off as the favorite, led every round and polished off the long, flat Harding Park public links, par 36-36—72, with scores of ..8-69-68-70. He played superior, flawless golf with the exception of a couple of three-put greens and one drive out of bound.

He finished six strokes ahead of his running mate and chief rival, Harold "Jug" McSpaden of Philadelphia who racked up three successive round of 70 and fired a final 71 for a total of 281—seven under par for the route.

McSpaden won the recent Los Angeles open with a 278, carrying with it $4,375, and his $1,600 yesterday give him two-tournament earnings of $5,975. Nelson tied for third place with two others in the southern event and now has won a total of $3,525.

Tied for third spot behind Nelson and McSpaden yesterday were Sam Byrd, the ex-New York Yankee baseball player, now representing a Detroit golf club, and Lloyd Mangrum of Monterey Park, Calif. They carried 72-hole totals of 283, five strokes under par. Each received $1,062.50.

PIANO TUNING
and Repairing
Authorized
Heintzman Co., Toronto
FRED WALKER
Place orders NOW for Tuning or any Repair Work.
Mail Orders to CHEX
PHONE 9496

LISTEN TO CHEX
"The House Of Peter MacGregor"
10:30 TO 10:45 A.M.
Mon., Wed., Fri.
KINGAN HARDWARE

MOVIE TIME TABLE

Centre — "Between Us Girls", 1.28, 4.15, 7.04, 9.50; "Chetniks", 3.01, 5.50, 8.40.

Regent — "The Tornado", 1.35, 4.20, 7.05, 10.00; "Good Fellows", 3.05, 5.50, 8.50.

Capitol—"Above Suspicion", 2.00, 4.00, 5.50, 7.40, 9.45.

Boston Needs Win Tuesday

(By The Canadian Press)

The oddest angle of tonight's "grudge" battle between Toronto Maple Leafs and Boston Bruins in Boston is that none of the principals seems to take Art Ross seriously on his threat of three-for-one reprisals against Leafs. Except possibly Art Ross himself.

Certainly, the Boston manager appeared serious enough when he told Sports Editor Andy Lytle of the Toronto Daily Star that Bill Cowley's shoulder injury had been suffered as the result of a "savage and deliberate" attack by Leafs in a game at Toronto Jan. 8. If Ross changed his mind after Cowley publicly declared the injury was "my own fault," he failed to issue a retraction.

In addition to promising that Boston would "get" three Toronto players for Cowley next time Leafs played in Boston. Ross also said Manager Frank Selke of Leafs was responsible for the Cowley incident. Coach Happy Day, said Ross, "wasn't smart enough to have figured it out."

That kind of talk ordinarily would be enough to cause bloodshed, but Day and Selke have been busily debunking any thought of strife. And most of the writers figure the game will turn into a Boston tea party.

The Bruins, outscored 36-30 in breaking even in six games against Leafs this season, can move into a second-place tie with Toronto by winning tonight.

Babs Hitchman Plays Part Of Comedienne

Babs Hitchman will be heard every Tuesday night on "Town and Country" over station CHEX at 8:00 o'clock tonight. Many will remember Babs in the Part of "Jeanie" on the coast to coast serial "Penny's Diary." Miss Hitchman has long been a Canadian radio artist and writer and at present writes the weekly production "John and Judy." On the new Canadian production "Town and Country" she will be heard in the role of comedienne, along with Bernie Braden, Jaffray Ford, Judy Richards and many others.

What's On the Air

Stations	Kilocycles
CHEX	1430
CBL	740
CFRB	860
WJZ	770
WEAF	660
WABC	880

Symbols: D—Drama; M—Musical; R—Religious; S—Songs; T—Talk; V—Variety; N—News

This Program has been given the Peterborough Examiner by stations herein listed. If the presentations as scheduled are not on the air, the fault lies with the stations and not with the Examiner.

Radio Station CHEX Carries the News on the Hour

TUESDAY EVENING

6:00 P.M.
CHEX—Ontario News
WEAF—Front Row Centre-M
WJZ—John Kennedy-N
CBL—Relax and Enjoy-M

6:15 P.M.
CHEX—Donald Dovis Sings
CBL—Market Report
WABC—Edwin C Hill-N

6:30 P.M.
CHEX—News; Rhythm R'nd-up
WABC—Jack Smith-S
CBL—Curtain Echoes
WJZ—Whose War is This?
WEAF—The Mood is Music

6:45 P.M.
CHEX—Parade of Bands
CBL—BBC News
CFRB—Sportviews
WJZ—Lowell Thomas-N

7:00 P.M.
CHEX—News; Sportcast
CFRB—Vic and Sade-D
WEAF—Pleasure Time
WJZ—To be announced
WABC—I Love a Mystery-T

7:15 P.M.
CHEX—Young Man and Piano
WJZ—Awake at the Switch-V
CFRB—Musical Revue
WEAF—World News

7:30 P.M.
CHEX—Everything for Boys-V
WJZ—Girl Back Home
WABC—Melody Hour
CBL—The Old Songs

7:45 P.M.
CFRB—Inspector Hawkes
CBL—News Roundup
WJZ—Diane and Jesters-S

8:00 P.M.
CHEX—Town and Country
WABC—Big Town-D
CFRB—Sport Club
WEAF—Johnny Presents-V

8:30 P.M.
CHEX—Drums
WABC—Judy Canova
CFRB—Fun Parade
WJZ—Duffy's-V
CBL—Right to Be Healthy-T

9:00 P.M.
CHEX—Toronto Symphony
CBL—John and Judy
WABC—Burns and Allen-V
WEAF—Dangerous Game-D

9:30 P.M.
CHEX—Concert Hall
WABC—Quentin Reynolds-T
CBL—Fibber and Molly

10:00 P.M.
CHEX—Bob Hope Show
CBL—CBC News
WJZ—Raymond G Swing-T
CFRB—Romance

10:15 P.M.
WJZ—Chester Bowles-T
CBL—From Occupied Europe-T

10:30 P.M.
CHEX—Portrait of a Woman-D
WEAF—Red Skelton & Co.-V
CBL—Bach Organ Series
WABC—Congress Speaks
WJZ—Nat. Radio Forum

11:00 P.M.
CHEX—News and Commentary
CFRB—News.

WEDNESDAY MORNING

7:30 A.M.
CHEX—Farm Fare

7:45 A.M.
CHEX—Morning Cheer

8:00 A.M.
CHEX—News
CBL—CBC News

8:15 A.M.
CHEX—Breakfast Musicale
CFRB—Coffee Time

8:30 A.M.
CHEX—Breakfast Musicale
WABC—Missus Goes Shopp'g-T
CBL—March Past-M

8:45 A.M.
CHEX—Morning Devotions-T
WEAF—In the Record-M
WABC—Margaret Arlen

9:00 A.M.
CHEX—News
CBL—Mirth and Madness
CFRB—Melodic Moods
WJZ—Breakfast Club-V

9:15 A.M.
CHEX—Meet the Band
CFRB—School of the Air

9:30 A.M.
CHEX—Invit. to Waltz-M

9:45 A.M.
CHEX—Waltz Time
CBL—Music While You Work
CFRB—This Life is Mine-D

10:00 A.M.
CHEX—News; Polifior
CBL—School of the Air
WJZ—Sweet River-D

10:15 A.M.
CHEX—Uncle Jimmy
WABC—Kitty Foyle-D
CFRB—Home Folks

10:30 A.M.
CHEX—Peter McGregor-D
CBL—Wartime Housekeeping
CFRB—Mrs Aitken-T
WJZ—The Baby Institute

10:45 A.M.
CHEX—Master Singers
CBL—Monica Mugan-T
WJZ—Humbard Family-M

11:00 A.M.
CHEX—News; Melody Lane
CFRB—Home Crafters
CBL—Road of Life-D
WJZ—Breakfast at Sardi's-V

11:15 A.M.
CHEX—Good M'rning. Ne'bors

11:30 A.M.
CHEX—Invit. to Syncopation
WEAF—Brave To-morrow-D
CBL—Soldier's Wife-D

11:45 A.M.
CHEX—Pinto Pete
CFRB—Do You Remember
WABC—Aunt Jenny

WEDNESDAY AFTERNOON

12:00 NOON
CHEX—News; Farm Folks
WABC—Kate Smith Speaks
WJZ—Homespun-T

12:15 P.M.
CHEX—Smilin Ed
WJZ—Airlane Trio-M
CFRB—Farm Broadcasts
WEAF—Rhyme and Rhythm

12:30 P.M.
CHEX—News; arm News
CBL—Ontario Farm News
WEAF—Air Force Band

1:00 P.M.
CHEX—News
CBL—CBC News
WEAF—Margaret McBride

1:15 P.M.
WJZ—Woman's Exchange-T
CBL—The Happy Gang

1:30 P.M.
CHEX—Who's New To-day-V
CFRB—Tropical Moods
WABC—Bernadine Flynn-T

1:45 P.M.
CHEX—They Tell Me-T
WJZ—Fortunatus' Cap-M

2:00 P.M.
CHEX—Betty and Bob
WABC—Young Dr. Malone-D
WEAF—Guiding Light-D

2:15 P.M.
CHEX—The Lady Sings
CFRB—Capsules of Melody
WJZ—Mystery Chef-T
WEAF—To-day's Children-D

2:30 P.M.
CHEX—Stars of the Week
WJZ—Ladies Be Seated
CFRB—Easy Pickin's
WEAF—Light of the World-D
WABC—We Love and Learn-D

2:45 P.M.
CHEX—Organ Tones
WEAF—Hymns All Churches

3:00 P.M.
CHEX—Melody Matinee
CBL—A Woman of America-D
WJZ—Morton Downey-S

3:15 P.M.
CBL—Ma Perkins-D
CFRB—Dr Stidger-T
WJZ—My True Story-D

3:30 P.M.
CHEX—Sincerely Yours
WABC—Now and Forever-D
CBL—Pepper Young-D

3:45 P.M.
CHEX—Voice of Memory
CBL—Right to Happiness-D
WJZ—Little Jack Little-S
CFRB—Lucy Linton-D

4:00 P.M.
CHEX—News; Half-Hour Hol.
WJZ—Blue Frolics
WABC—Broadway Matinee

4:30 P.M.
CHEX—1430 Club
CBL—Styled for Strings-M
CFRB—Live and Learn
WEAF—Lorenzo Jones-D

4:45 P.M.
CFRB—Raymond Scott Show
WEAF—Widder Brown-D
WJZ—Sea Hound-D

5:00 P.M.
CHEX—Robertson Davies-N
CBL—Front Line Family
WABC—Fun with Dunn-V
WJZ—Hap Harrigan-D

5:05 P.M.
CHEX—Lindsay Salute

5:30 P.M.
CFRB—Secret Service Scouts
WJZ—Jack Armstrong-D
WABC—Sing Along-S

5:45 P.M.
CHEX—Musical Moments
CFRB—Songs Old and New
WABC—American Women

Canadian Sport Snapshots

By CHARLES EDWARDS
Canadian Press Staff Writer

TORONTO, Jan. 18 — (CP). — Edmonton basketball fans don't throw in with this column's assertion that Pat Bay Gremlins probably will keep the national senior hoop title in Vancouver Island another year. O. M. Hillingsworth, president of the Edmonton (International) Men's Basketball League, writes to say it wouldn't startle Edmontonians if one of their clubs, possibly the U.S. Engineers, takes the title from Pat Bay.

The fact is that Edmonton, for many years the home of the world's greatest women's basketball team, the Commercial Grads, now has some of the best men's basketball in the country. United States servicemen and R.C.A.F. personnel posted to Edmonton gave the city a wealth of cage talent. Seven of the 11 clubs in Hollingsworth's league are Americans. The U.S. Engineers went through the first half of the schedule without defeat and Hollingsworth says either that club, Edmonton Yanks or Calgary Currie Barracks would give "the stiffest opposition ever encountered from this province in Dominion playdown competition."

More power to them, say we. Alberta has never won a Dominion senior men's basketball crown. A victory this year would be a great boost to the game there.

Oh Happy Day.

Clarence (Happy) Day of Toronto Maple Leafs was cagy when asked how present N.H.L. play compares with the game in Hap's heyday a decade ago. "When we used to put on a ganging play the fans went wild," said Day. "Now its almost a continual ganging play." The inference is that familiarity has bred contempt.

Incidentally:

Theo Dubois, who went from Winnipeg to win the North American sculling championship, has been in the Canadian Army three months. He's a sapper with the Engineers at Chilliwack, B.C.... Jack Patterson, sports editor of the Vancouver Sun, is Navy-bound with columnist Alf Cottrell taking over the Sun's sport reins....Red Carr, 26-year-old rookie from Winnipeg via Nanaimo, B.C. and way points, has been given his outright release by Toronto Leafs. He failed to measure up to N.H.L. standards and will do his hockey playing for Staffords in the Toronto Metropolitan League.

How awful.

To-night's the night Leafs invade Boston in the face of Art Ross' threat they will have to pay three-for-one for "getting" Bill Cowley in Toronto 10 days ago. But grudge battles usually develop into parties.

Baseball Chief Opposes Farm System

DURHAM, N.C., Jan. 18—(AP)—W. G. Bramham, minor league baseball's boss, suggested Monday that private ownership of teams is preferred to the farm system, and that now is the time to revamp sprawling idle loops into compact circuits.

Bramham offered his ideas in a typewritten statement that dealt with the sports' post-war problems, a subject which a major-minor committee will study in New York on February 5.

He also repeated a previous suggestion that rehabilitation of baseball start in the schools and that promotional work should strive for quality—not quantity—in the establishment of new loops.

A gag for "eruptive employees and others who allegedly have retired in predicting the death of the tree from which they are plucking, or have plucked, the fruit" was recommended. Bramham also slapped at the practice, which some officials wink at, of player and salary limit violations.

Foreign or chain-store ownership is desirable only when it has been definitely determined that local ownership lacks experience, finances or would act contrary to the best interests of the sport, the statement said.

However, it continued, "any ownership that seeks to combine with others to exercise such control over professional baseball as to bereft our members of freedom of thought and action in guiding its affairs or would jeopardize the rights of parties with whom such owners have contractual relationships would not only be illegal under the laws of our country, but a menace to the game."

Full consideration of the wartime shift in population should be given in reorganizing the leagues which have suspended for the duration, Bramham said.

HOCKEY

NATIONAL LEAGUE

	W	L	T	F	A	Pts
Canadiens	20	3	5	128	62	45
Toronto	15	13	2	136	114	32
Boston	13	11	4	141	140	30
Detroit	11	11	5	97	104	27
Chicago	11	13	1	100	115	23
Rangers	5	22	1	98	165	11

Future Games

Tuesday—Toronto at Boston.
Thursday—Chicago at Detroit.
Saturday — Rangers at Boston; Boston at Canadiens.
Sunday — Toronto at Chicago; Canadiens at Boston; Rangers at Detroit.

AMERICAN LEAGUE

	W	L	T	F	A	Pts
Eastern Division						
Hershey	19	6	5	98	66	43
Buffalo	12	11	8	87	89	32
Providence	7	20	4	63	109	18
Western Division						
Cleveland	19	7	5	127	88	43
Indianapolis	10	14	9	90	96	29
Pittsburgh	9	18	5	79	96	23

O.H.A. SENIOR

	W	L	T	F	A	Pts
St. Catharines	18	7	0	96	83	36
Hamilton	16	7	1	77	67	33
Navy	13	12	0	71	96	26

Monday's Result

Navy 3, Hamilton 2

Future Games

Monday—Hamilton at Navy.
Wednesday—Navy at Hamilton.
Saturday—Hamilton at St. Catharines.

O.H.A. JUNIOR

	W	L	T	F	A	Pts
Group 1						
Oshawa	13	2	0	109	32	26
St. Mike's	11	3	0	80	41	22
Hamilton	8	6	1	68	65	17
Marlboros	6	10	0	44	81	12
Young Rangers	1	15	0	26	88	2
Group 2						
Galt	11	6	0	83	55	22
St. Catharines	10	4	2	81	63	22
Port Colborne	7	10	0	78	87	4
Stratford	5	7	2	59	76	12
Brantford	3	11	1	49	89	7

PACIFIC COAST SENIOR

New Westminster 7, Vancouver 2

EDMONTON JUNIOR

Edmonton Navy 4, Edmonton Athletic Club 1

OXFORD RURAL HOCKEY

Burgessville 3, Ingersoll 2

Rowe In Navy

LITTLE ROCK, Ark — (AP). — Lynwood (Schoolboy) Rowe, veteran twirler of the Philadelphia Phillies, yesterday passed his physical test and has been assigned for enlistment to the U.S. Navy. Rowe, 32, is married and the father of two children.

Theatres - Dances - Radio

Ryder Series Again

NEW YORK — (AP). — According to Gene Sarazen, preparations have been made for another Ryder Cup-challenge team golf match at Detroit next summer, even though a number of the official Ryder team members are in the services and will not be available. The annual series has raised more than $100,000 for war charities, last year's tourney contributing $36,000.

WGR 550 ON YOUR DIAL · 7.45 P.M.
Something to Sing about
7.45 P.M. TONIGHT
WGR 550 ON YOUR DIAL
EVERY EVENING · MONDAY THROUGH FRIDAY

JOIN THE
"Hayloft Boys"
IN A
BARN DANCE
Featuring "ALF STANDEN"
(King of the Boogie-Woogie)
Every Wednesday Night
Ladies 35c - Gents 50c
SUMMER GARDENS

SMASHING action! WHIRLWIND thrills!
TORNADO
Starring
CHESTER MORRIS · NANCY KELLY
A PARAMOUNT PICTURE
Regent
TO-DAY and WEDNESDAY
Hit No. 2—The Comedy
"Good Fellows"—Mat. 1.30

JOAN CRAWFORD
FRED MacMURRAY
ABOVE SUSPICION
with Conrad VEIDT · Basil RATHBONE
Extra Hilarious Color Cartoon "UNINVITED PEST" and Latest Canadian Metro News
Capitol
A FAMOUS PLAYERS THEATRE

CENTRE
TO-DAY AND WEDNESDAY
2—Top Features—2

DIANA BARRYMORE ROBERT CUMMINGS
in
Between Us Girls
with
KAY FRANCIS
JOHN BOLES ANDY DEVINE
AND HIT NO. 2

CHETNIKS! THE FIGHTING GUERRILLAS
with PHILIP DORN · ANNA STEN
EXTRA! CANADIAN UNIVERSAL NEWSREEL

TO-NIGHT

MAIN ATTRACTION—RETURN BOUT
EARL McCREADY
THE AURORA FARMER
vs.
KARL DAVIS
THE TEXAN
Referee—Ernie Powers
SEMI-FINALS
TOM ZAHARIAS (Los Angeles) vs. TOAR MORGAN (Tennessee)
JERRY MEEKER (Indiana) vs. BUNNY DUNLOP (Toronto)
First Bout 8.45 p.m.
BROCK ARENA
Now Comfortably Heated
Admission—50c: Reserved—75c
Ladies (any seat)—50c; Children 25c (plus tax)

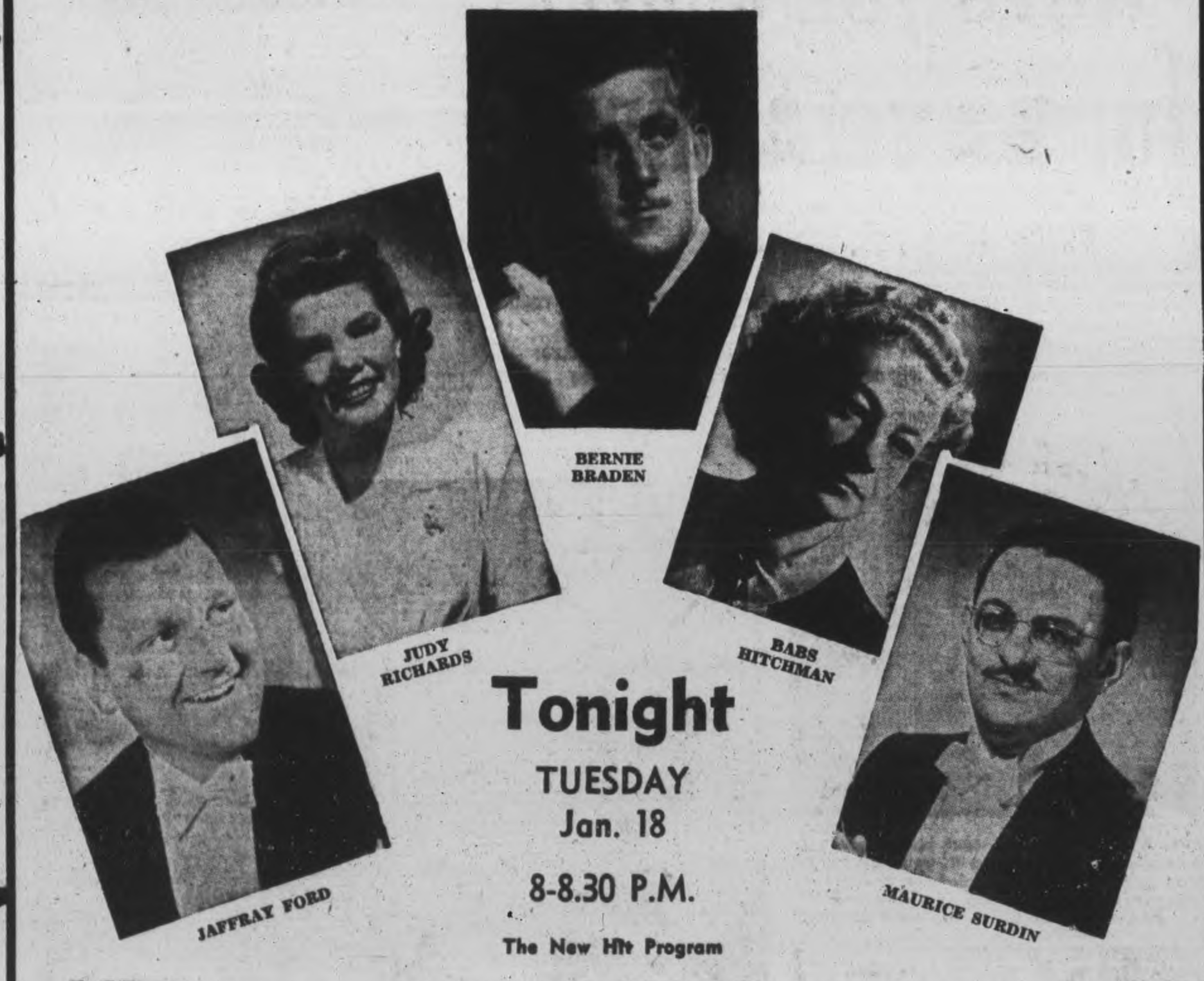

Tonight
TUESDAY
Jan. 18
8-8.30 P.M.
The New Hit Program
"Town and Country"
Modern and old-time music, combined with clean, tickling humor, makes entertainment that is hard to beat. For a real half hour's entertainment listen in to Town and Country.
CHEX 1430 ON YOUR DIAL

Tune in
PINTO PETE
AND HIS RANCH BOYS
PRESENTED BY CANADA BREAD
MON. - WED. - FRI.
CHEX 11.45 a.m.

LISTEN TO
BOB HOPE
The Riot of the Air Waves
Tonight and Every Tuesday
10 P.M.
CHEX
1430 ON YOUR DIAL
and over new Dominion network
THE PEPSODENT CO. OF CANADA LTD

DANCING
LEGION HALL
TONIGHT
MODERN and OLD TIME
Ladies 35c; Gents 50c
MOLONEY'S ORCHESTRA

The Royal Bank of Canada Annual Meeting

Morris W. Wilson, President, says any degree of political freedom impossible under wholly planned economy. Challenges socialists to show how public would benefit by state monopoly of banking.

Sydney G. Dobson, Vice-President and General Manager, reports bank business at unprecedented level. Assets reach new peak of over $1,500,000,000.

The threat to the personal liberty of all Canadians, inherent in the plans of the socialists for the nationalization of Canadian industry, was emphasized by Morris W. Wilson, President of The Royal Bank of Canada, at the bank's Annual Meeting.

Mr. Wilson reviewed the tremendous role Canada had played in this mightiest war of all time and the manner in which workmen and enterprisers alike had co-operated in it. "Despite this fact," he said, "we are being told by all the publicity methods revolutionary partisans can devise, that in order to win the peace we must change our entire economic system and launch out into new and untried paths, under new and inexperienced leaders. The theorists and visionaries who preach these doctrines of an economic revolution may be thoroughly honest and sincere. But the fact remains that the principles they advocate can only lead, as a final and inevitable result, to a completely regimented economy, and on this point I cannot do better than quote the Editor of the London Economist, a well-known writer of liberal views:

". . . A wholly planned economy "is incompatible with any degree "of political freedom. The possibil-"ity of a man's earning his living "in his own way, without let or "hindrance, is the essential condi-"tion of there being any freedom "of discussion, any freedom to op-"pose. If more than a fraction of "the electorate come to depend for "their livelihood upon the tempor-"ary masters of the mechanism of "the State—that is, upon the poli-"ticians—then democracy is at an "end."

"I am more convinced than ever that the menace of socialistic teaching is one which closely affects everyone in Canada in both his business and private life.

"These advocates of a new order have an astounding scheme, which will result in nothing less than complete regimentation of Canada. As you know, one of their principal objectives, and the first plank in their platform, is to nationalize the banks.

SOCIALIST MENACE

"Naturally, we are interested in preserving our business, in which so many shareholders have invested, and to which so many depositors have entrusted their savings. But even more as citizens than as businessmen, we deplore the rise of this creed, because we firmly believe that implementation of the socialist plan would ruin this generation and set Canada back centuries.

"It is as a citizen as well as a banker that I put before you some further considerations to which I hope you will give your earnest thought.

"The course of the socialist party in Canada has been charted for us in several books which make clear that nothing short of complete socialization of the means of production and finance will satisfy the party. That means domination of every phase of economic life, including agriculture, labour and capital. Therefore, because we all fall into one or other of the classes, it means domination of every individual.

"What would the socialists achieve by nationalization of the banks? Their book on social planning says that they will form one board of directors for the national bank monopoly instead of the ten boards which now operate the competitive chartered banks.

"Socialistic literature suggests that access to the books of the bank and a consequent rupture of the confidential relationship that now exists between bank and depositor, would be of inestimable value in determining taxation policies. But would this appeal to the depositor?

"Furthermore, as we are organized today, a prospective borrower may go from one bank to another if he fails to convince the first bank of his probity, ability and prospects; under the socialistic system, unless the prospective borrower could convince the state bank of the soundness of the project for which he sought to borrow money, and also that the transaction to be financed was in harmony with socialist party objectives, he would be turned down and would have no other bank to look to for a loan. Do you think that such a system would assure the borrower of as fair treatment as he now receives?

"I believe the answer to these two questions, affecting depositors and borrowers, is a positive 'No.' On the contrary, history and experience lead us to expect that such a government monopoly of banking would lead to favouritism of party adherents. At the same time, we should witness a spread of that sterility of ideas and enterprise which tends to accompany every human activity that finds itself in a position of unchallengeable power."

PRIVATE BANKING BEST

Mr. Wilson suggested that it was not simply due to chance that banking the world over had continued in private hands, but that the people and the Governments had considered it advisable from every point of view that banking should be free of political and partisan influences. He reminded his audience that Canadian banks were already effectively controlled by the Bank of Canada and that further intervention by the Government in the banking business would, in his belief, be superfluous and would not be welcomed by the majority who deal with the banks.

Mr. Wilson again urged business to speak up on its own behalf. "Business will have only itself to blame if, through inaction, it vacates or fails to occupy fields of activity into which it later finds that public opinion has forced the Government to enter".

Mr. Wilson saw no reason for approaching the post-war era with any defeatist attitude and declared that the same energy, initiative and selflessness which had developed in the war years, could be used for constructive purposes after the peace.

In all plans for the rehabilitation of devastated countries the United States and Canada would be looked to as leaders, he said.

POST-WAR REHABILITATION

"I personally believe that large outright gifts of food, raw materials, finished goods and machinery to backward and devastated countries will in the long run, and even from the most selfish point of view, not only contribute most to human welfare, but both in the short and long run be in the best interests of those nations which can afford to make the gifts.

"If this is too much to expect of human beings in their present stage of development, the alternative must be loans on a very large scale on long and easy terms, or probably a combination of both loans and gifts."

GENERAL MANAGER'S ADDRESS

Sydney G. Dobson, Vice President and General Manager, in reviewing the bank's Balance Sheet said that the volume of business passing through the bank's books had been unprecedented during the past year. Total assets now exceeded $1,500,000,000, an all-time high in the history of the bank.

He reviewed at length the part played by the banks in assisting the country's war financing.

"There appears to be a misconception in the minds of some people that the banks purchase a substantial portion of the Government public issues and increase their earnings in this manner. This is not the case. During 1943 two Victory Loans were issued, realizing $2,692,000,000. The 4th Victory Loan floated in May last was purchased by 2,669,000 subscribers and the 5th Victory Loan in October, by over 3,000,000. In neither loan did the banks buy bonds for their own account. While their is naturally some change in the holdings of the original subscribers, relatively only an unimportant amount found its way into the banks.

"In common with the other banks, we have done everything possible to make these Victory Loans a success. Managers have encouraged customers to subscribe or to increase their subscriptions. All depositors considered capable of subscribing for an amount of $50 or more have been written to and advertisements have been inserted in the press urging depositors to subscribe to the full extent of their ability."

EARNINGS MODEST

Despite the tremendous increase in the business of the bank, earnings were modest, said Mr. Dobson. "I think that any fair-minded person will agree that the $2,100,000 paid to shareholders last year was a very modest amount to be paid to the proprietors of the bank, when we consider the size of the organization and the tremendous amount of business it is necessary to handle in order to earn that amount. Any other type of business working with assets of one and a half billion dollars would have been able to earn for shareholders a considerably larger return. If we consider this yield in relation to our two main earning assets, loans and investments, we find that the dividend paid to our shareholders was less than 1/5th of one cent on the dollar on the total of these two items, a very trifling handling charge, to say the least. I have never heard the claim made that Canadian banks are not efficiently run, therefore the answer must be that the profit in banking is small."

Mr. Dobson reported that the progress made by the bank's South American branches had been particularly gratifying and that its foreign branches were in a position to be of practical aid in promoting post-war trade.

The General Manager remarked on the efficient manner in which the bank's staff had dealt with tremendously increased business and provided new wartime services despite enlistments, and paid tribute to the enthusiasm and ability of the many young women who have joined the bank since the war began.

2,213 Enlistments

"The voluntary response of our staff to our country's call has been magnificent," said Mr. Dobson, "and there are now 2,123 men in the armed forces. Of this number 2,009 were employed in Canada, which is equivalent to 69% of our Canadian staff of military age at the outbreak of war.

"To these men the bank pays a portion of the difference between their bank salary and service pay. They retain their membership in the Pension Fund Society, and the bank pays their group insurance premiums. We shall welcome them when the time comes for them to return to their duties in the bank.

"Unhappily the number of casualties has doubled since I last reported to you; 67 of our young men have now given their lives in the cause. Their names, which we hold in honour, appear in the printed record of this meeting, and we extend our heartfelt sympathy to their families."

Vernon Foster Discusses Steel Compounds

The performance of electric sheet steel, one of the very many varieties of steel compounds used in industrial process and specially important for the manufacture of automotive products, was likened in several of its reactions to substances of the vegetable kingdom by Vernon S. Foster, C.G.E. engineer, in an address delivered to the Rotary Club Monday.

Discussing magnetic action, pliability and ductility of this type of steel, Mr. Foster, who is in charge of the Induction Motor Engineering Department at the C.G.E. plant, compared the metal's performance to the more familiar behavior commonly observed in wood when subjected to similar tests.

A graduate of Kansas University, for two years an instructor at the Massachusetts Institute of Technology and later at Penn State, Mr. Foster, who came to Peterborough for the C.G.E. in 1916, described to members of the club the bewildering array of chemical variations in the composition of alloy steels and the specialized needs many of these compounds have been designed to fill. There were, he said, some 110 varieties recognized by the Instittue of Automotive Engineers, and at the Peterborough plant of the C.G.E. the working list call for as many as 65 different steel compounds.

Not Much Help.

He said that as an aid to manufacturing industries the Wartime Prices and Trade Board had from time to time issued lists containing details of inactive steel piles located at various points across the country available to steel users but for the most part—and this was true of the local plant—this idle stock was of too highly specialized a nature to be of assistance in the normal run of production.

Mr. Foster related some of the difficulties that had arisen in patriotic and well-meaning projects of the war years designed to recover useable steel in large amounts by tearing down monuments and iron fences, by tearing up abandoned street railway tracks, and generally salvaging iron and steel products wherever they could be spared. It as found, he said, in almost every case that the cost of dismantling and scrapping would exceed by several times the cost of producing steel new. He revealed the present rate of steel production in the United States to be in the vicinity of 100,000,000 tons a year and that of Canada to be a little less than half the production per capital of the American industry.

In regard to electric welding, Mr. Foster had this to say: "Though now extensively applied to steel and replacing in many instances the older methods of riveting and bolting, welding cannot be employed indiscriminately. There are steels with which it will not work at all; steels where the weld simply won't take or where welding makes for a subsequent embrittlement of the product."

Introduced by Fred Reed, the speaker was extended the thanks of the club by George Roper.

MORE ABOUT—

Yugoslav Units

Continued from Page 1

The communique of Marshal Josip Broz (Tito) broadcast by the Free Yugoslav radio also reported the Germans were attempting to break through Partisan defence lines in Lika province, some 75 miles to the north.

Violent fighting was said to be taking place at Mrkonjicgrad, south of Banja Luka, where for three days Nazi motorized columns have been driving toward Glamoc.

There were sharp clashes in Montenegro and in one battle units of the Partisan 4th Division routed an detachment, killing 189 Nazis and wounding 170 more. Three field guns, 1,000 shells and stocks of war gear were captured.

Patriot forces were said to be operating within 25 miles of Zagreb, capital of Croatia, while other columns defeated a German force near Kocsevje, 30 miles northeast of Fiume.

Budapest dispatches, which reported the Partisan march on Zagreb, said also that the puppet chief of state, Dr. Ante Pavelic, had declared a state of emergency in the city and that 3,000 persons had been arrested while trying to flee to Tito's forces.

MORE ABOUT—

Hypnosis Used

Continued from Page 1

say only that he was convinced the Hilchies had seen the effects they described. But he said he would have to work on data accumulated here in the last two days before he could make any suggestion as to their origin.

Members of the Hilchie family have told of seeing household articles flying about the home, of doors opening and shutting without human aid, of hearing mysterious knockings, along with several other varieties of uncanny acts. They started around Christmas and ceased about a week ago.

Dr. Garrett, who flew here from New York yesterday, had long interviews with family members yesterday before applying hypnotism to the mystery today.

Ace Gets New Job

LONDON, Jan. 18 (CP Cable). —Group Capt. A. C. (Sailor) Malan, South African ace and highest scorer in the R.A.F. with 32 German planes to his credit, has taken up what is described as an important new appointment in the Air Ministry.

OBITUARY

FERGUS O'NEILL.

DOWNEYVILLE, Jan. 18 (ENS). —The funeral of the late Fergus O'Neill was held in Lindsay Saturday morning to St. Luke's Church, Downeyville, where requiem high mass was said by Rev. Father McFadden. The funeral was largely attended by his many friends and relatives from Downeyville and Lindsay. The prayers at the cemetery were said by Rev. Father McFadden.

Pall-bearers were six cousins: Austin Dorgan, Joseph Shine, Morgan Hoolihan, Stantz Shine, Francis Winn and Patrick Shine.

The late Fergus O'Neill, who was born at Downeyville 36 years ago, son of the late Thomas O'Neill and Lillie Shine, received his education here and left about 10 years ago for the north, where he resided since. He was highly respected by all who knew him, and his sudden death cast a gloom over the community.

Left to mourn his loss are his five brothers: Ambrose, Cyril, Joseph, Jean and Leo, all of Detroit, Mich.; three sisters: Catherine of Detroit, Mich., Antonette of London, and Mrs. Arthur Winn of Downeyville.

Interim Payment Of $10,000 Made To Nicholls Hospital By Council

Authorization of payment of an interim grant of $10,000 to the Nicholls Hospital Board by Council last night re-opened discussion of the civic hospital project, and was followed by the appointment of a special hospitalization committee composed of Aldermen Dutton, Sands and Glover and Mayor Hamilton to report to a committee of the whole council next Monday night.

By this immediate action the Council expected to be in a position to draft a definite policy next week and submit it to the Hospital Board as soon as a meeting can be arranged.

Three significant references to Peterborough's hospital problem seemed of salient interest in the discussion last night.

(1) Nicholls Hospital deficit this year was estimated at $40,000.

(2) The Hospital Board has been considering the terms of a private bill in the event of being presented to the Legislature.

(3) Peterborough has not enough hospital beds to qualify for the Drew Government's plan of assisted hospitalization which the Hon. Dr. R. P. Vivian, Minister of Health, is expected to introduce at the approaching sessions of the Legislature.

The Interim Grant

"The application of Nicholls Hospital Board for an interim grant of $10,000 was received at the last meeting of the Council, and was referred to the finance committee," Alderman Dutton said. "I am introducing it now in order that the Council can give it serious consideration."

Alderman Dutton said the Council had a responsibility to the hospital, and Mayor Hamilton interjected: "If we have, it might be better to take over the whole thing."

"The Board has no power to borrow money," Alderman Dutton explained. "They would have to go to the bank and increase their present overdraft."

"If Alderman Dutton makes that a motion to give them the $10,000, I'll second it," Alderman Glover agreed. "It brings more forcibly to attention the question that the whole situation has got to be considered as soon as possible. This council cannot go on passing accounts to the hospital without having more representation, or the matter must be cleared up in a manner more satisfactory to the majority of citizens."

Mayor Hamilton had briefly mentioned that the application was referred to the finance committee instead of being immediately disposed of as was the requisition from the two school boards and the Public Library Board. "They have no authority to ask for an interim grant."

Bank's Confidence

Alderman Dutton enlarged that reference to the Board's restricted financial position. "They have no borrowing power. The members would be individually and collectively responsible for any money borrowed. The fact that they have done so is a tribute to the confidence of the bank in the Board meeting its obligations."

Alderman Cotton:—"When will they be back again for another $10,000?"

Alderman Dutton: "They will be back for more than $10,000."

Alderman Ovens: "The deficit this year will be close to $40,000. The hospital is losing nurses all the time to other municipalities that are paying their nurses higher salares than we are."

Added to the Dutton-Glover resolution was a request to the Board to submit their financial statement for last year.

Alderman Sands and Curtis did not vote when Mayor Hamilton sounded the routine question "All in favor?"

"We have no legal right to give them the $10,000, and that's why I did not vote for it," Alderman Sands stated. The members of the council, he said, would be in the same position of liability as the members of the Hospital Board.

"We've got to get a private bill to do what we want," Alderman Cotton said.

Alderman Sands: "If we could get the two bodies in agreement, the Board and the Council, then we could go to Toronto."

It was Mayor Hamilton who relayed to the council the information which he received a short time ago from officials of the Ontario Department of Health that "Peterborough will not be in a position to accept the Government's hospital plans. We were told the Government is going to guarantee accounts, and with that there will be no deficits."

Alderman Dutton told the members the Hospital Board had been drafting a private bill and were just as anxious as the Council to find a solution to the hospital problem. "They feel there must be a new hospital."

Alderman Ovens, a Council representative on the Board, said the bill had not been advertised.

"I think they had better withdraw it," Mayor Hamilton said.

It was recalled that last year ex-Alderman Gordon had spent considerable time on a draft bill, but nothing came of it. Mayor Hamilton said he remembered that Dr. J. C. Cameron had telephoned him about the Board working on a bill, but His Worship said he did not think it had progressed far. "I felt that the Board should not be called in until the Council had agreed on some policy."

Alderman Ovens said some proposed changes were to be submitted to the Council.

Mayor Hamilton—"They weren't. We haven't agreed on anything, and I don't know how we are going to."

Need People's Support

Alderman Sands—"To get the support of the people we have got to have a civic hospital. If the Board wished to build a wing or something like that it would be all right. If they were confident of the fact that we were going to build a hospital, and leave them with an antiquated piece of machinery, they'd get out of it as fast as they could. Of course, in the meantime there is still the problem at the hospital."

Endowment Question

Conversation touched upon secondairy issues such as the ultimate disposition of the endowment to the Hospital by Mrs. Charlotte Nicholls, through the Protestant churches of the city and the trustees they were empowered to appoint; and also "where the $40,000 is to come from."

Alderman Dutton said he was convinced that, not religion, but denominationalism should be divorced from a new hospital.

"We don't want any more Protestant or Catholic about it," said Mayor Hamilton.

Alderman Dutton said the Board was in favor of a new hospital. "The only problem with the Board is the endowment," he added.

Alderman Sands suggestion as the next procedure, after the appointment of the special hospitalization committee, that this committee should meet first and then report to the Council "decide what we have in mind, and then meet the Nicholls Hospital Board and see whether they approve our plan."

That course effect agreement, and Mayor Hamilton arranged for the council to meet in committee of the whole next Monday night. The committee was named in a motion by Alderman Cotton, seconded by Alderman Curtis.

Mailing System Speeds Soldier Letters

LONDON, Jan. 18 — (CP). —(Delayed).—Sometimes men of R.C.A.F. squadrons in the Mediterranean theatres speak sharply of the activity—or lack of activity—of mail bag crews, but it's not the fault of Flt. Ltd. Al Davies of Prince Rupert, B.C., and his 25-man staff.

The service mailmen have welcomed inauguration of the R.C.A.F. airmail service for Canadian members of the armed forces. It enables them, said Sqdn. Ldr. John Clare to-day, to get mail to its intended recipients more quickly.

The mailmen combine many of the qualities of a missing persons bureau, a beagle and a friend from home. They work late night after night, and through Davies' office goes all the mail for men of the R.C.A.F. serving in North Africa, Gibraltar, Italy, th Middle East, Iran and Iraq and far-off India.

The same office handles army mail, but not in such great quantities, since the Canadian army has a supplementary establishment nearer to where the bulk of Canadian soldier personnel is stationed.

There are bound to be some letters which foil the efforts of the post office boys. These "no record" letters are held for 90 days and then returned to senders. The various sections even exchange lists of such letters and parcels in the hope that a clue may be obtained from this pooling of information.

MORE ABOUT—

Vatutin Aims

Continued from Page 1

northeast of Novosokolniki; Kiselevich, 10 miles to the north; Alkhimoo, 12 miles on the northeast, and Sloboda, 15 miles to the north.

The Russians reported killing 2,300 Germans yesterday, 1,200 of them in the reduction of the five German strongpoints. The Germans said the 250-mile front south of Leningrad was aflame and 250,000 Russians were attacking.

HERE'S A SIMPLE WAY TO

BUDGET YOUR SPENDING FOR VICTORY

Send for The Budget Calendar, a new budget plan to help families in wartime —Then join the Budgeteers!

YOU can help to bring Victory sooner by budgeting your spending! That's why it's so important to your country—as well as to you—that you plan your spending carefully in the eventful months ahead.

Make your dollars go farther

From your pay cheque must now come money to keep our armies fighting on the battle fronts—and money to keep your family fighting on the home front. A well planned budget can help you meet higher taxes and put more into war savings. It will make it easier for you to cut out unnecessary expenses and to keep your family properly fed and properly clothed. You will have far less trouble keeping outgo in line with income.

A budget plan "that works"

To help you start budgeting we want to send you The Budget Calendar. This is an entirely new kind of budget method that ends tiresome bookkeeping and makes budgeting easy and simple. It doesn't attempt to tell you how much you should spend for this or for that. Instead it asks you to start with the expenses *you* now have to meet and then shows how to handle *your* pay cheque to meet them. That's why so many families have told us that this is one budget method that "really works."

How Budgeteers are helped

Every user of the Calendar is invited to enroll in the Budgeteers. Budgeteers are encouraged in their effort by receiving a new booklet or letter from time to time. Their letters and questions are welcome, and are answered personally. Special recognition is given to Budgeteers when they complete a year of budgeting.

To Household Finance, largest and oldest small loans company in Canada, families have been bringing money problems for many years. From our long experience have come The Budget Calendar and other practical booklets on buying and budgeting. The Budget Calendar was published to help our customers make better use of their incomes.

Because we feel that it can now be helpful to so many other families we are sending this different budget plan gratis to everyone who requests a copy. Write today for The Budget Calendar without obligation. We will not bother you with loan advertising of any kind.

HOUSEHOLD FINANCE
Corporation of Canada
ESTABLISHED IN CANADA 1928
Canada's largest personal loan company with 23 offices in 19 cities
Head Office: 80 Richmond Street West, Toronto
PETERBOROUGH BRANCH: 177 Charlotte Street

HOUSEHOLD FINANCE CORPORATION OF CANADA
80 Richmond St. West, Toronto, Ont.

Please send me The Budget Calendar without obligation. (If you wish to enroll as a Budgeteer, check here______). There are______in my family.

*Name*____________________

*Address*____________________

*City*____________ *Province*____________

Have you energy for EXTRA things?

Elsie has . . .

"My favourite spare-time activity is packing boxes for the men overseas," says Elsie. "I like to think of the pleasure these packages give, far beyond the work I put into them. It takes energy, of course. And my average day is pretty active, too . . ."

"I'M A DENTAL NURSE—plus bookkeeper, plus receptionist! I have to keep fit, watch my habits. And no nasty doses! Instead, I get 'bulk' in my diet with a daily bowl of Kellogg's Bran Flakes . . . the *pleasant* way to fitness for 'extra' activity."

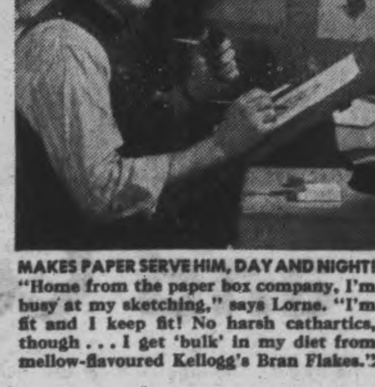

MAKES PAPER SERVE HIM, DAY AND NIGHT! "Home from the paper box company, I'm busy at my sketching," says Lorne. "I'm fit and I keep fit! No harsh cathartics, though . . . I get 'bulk' in my diet from mellow-flavoured Kellogg's Bran Flakes."

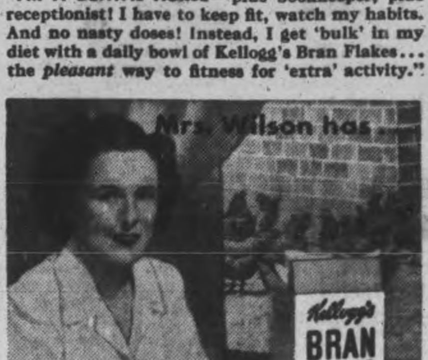

DOUBLE DAY'S WORK—TIME OUT FOR KELLOGG'S! "I work nights at office building maintenance," says Mrs. Wilson. "Afternoons, I run my chicken farm. I keep fit. But no unpleasant dosing! I get 'bulk' in my diet from Kellogg's Bran Flakes."

If YOU want to keep fit for extra things, take these two steps to health: 1. To *get* well, see your doctor. 2. To *keep* well, watch your habits. Guard against incomplete elimination. Gently laxative, Kellogg's Bran Flakes With Other Parts Of Wheat help supply valuable minerals and proteins too. And their flavour is so downright good you'll *want* to eat them *every* morning! Ask your grocer for the golden-yellow package—either the regular or the Family package. Made by Kellogg's in London, Canada.

Keep fit with **KELLOGG'S** *every day in the year!*

The Peterborough Examiner

VOL. LXXXIX, No. 14 — TUESDAY, JANUARY 18, 1944 — PAGE NINE

Main Street Topics

APPLICATION GRANTED

The application of Winston Holden for a taxi-driver's license, approved by Chief Constable Newhall, was granted when it came before the board of police commissioners at Monday's meeeting.

DR. EASTON'S CONDITION.

Toronto General Hospital authorities reported today that Dr. George Easton, minister of Trinity United Church, who suffered a partial stroke while in that city last week, passed a "fairly good" night.

BLOOD DONORS

Sixty-five donors, of whom about 20 represented the C.G.E. and Genelco plants, were on hand for the Monday morning blood donors clinic. Several donors were in from Norwood, Lakefield and Omemee, while the Westclox, Canada Packers, C.N.R. and Lucky Strike Bait Co. were other firms sending employees.

ARRIVES OVERSEAS

A former Peterborough lad, Cpl. James Beattie of Trenton, is another soldier recently reported arrived safely overseas.

BAND CONCERT AND DANCE.

The band of the Royal Canadian Army Medical Corps from Camp Borden which the citizens enjoyed during the time of the last Victory Loan, is returning to the city and Lt.-Col. Bapty, O. C. of the local training centre is arranging a concert and dance in the drill hall at the camp on Wednesday evening. The program will commence at 8.15 and Col. Bapty extends an invitation to the public to attend. The band carries its own orchestra for playing for the dance and hundreds who attended the dance in November spoke very highly of the musical ability of the organization. The proceeds are to be used in aid of welfare improvements at the Training Centre and especially canteen work.

Cable Another Donation Tuesday Students' Council Gives $300

Two important topics are connected with today's story on behalf of the Peterborough and District British War Victims' Fund, both of them concerned with each other, for one was made possible through the other, having considerably assisted to chalk up another record of achievement in the history of the funds operations.

On December 21, the largest amount of money sent at any one time was cabled to the Lord Mayor of London in an amount of £1,600, and this morning another £500 was sent to give further aid to the sufferers from air raids over Britain, a record achievement in point of time, for looking back for the same period last year, it was disclosed that not until March 4 was another gift sent, following the special donation sent at Christmas time.

Students' Council Gives $300

Taking a leading part in this, and also providing the final amount necessary to complete this latest objective, the secretary of the fund attended the morning assembly at the Peterborough Collegiate and Vocational Schools on Monday, where a cheque for the splendid amount of $300 was presented to the fund by Miss Phyllis Robinson on behalf of the Students' Council, an organization representative of all the students by virtue of its being the only one of its kind to which all belong.

This for the first time in its history is headed by a member of the fair sex in the person of Miss Mildred Spicer as president, while Donald Smith is secretary, and Miss Robinson the treasurer.

This represents another in a series of assists that have come to the fund from the same source, in which their War Finance Committee also had a hand, and is a timely reminder that the young folk today under the leadership of their principal and teachers, are very much alive to the opportunity for service, for it should be remembered they have done, and still are doing a splendid work in the sale of War Saving Certificates and Stamp besides having given two mobile canteens direct to the people of Britain, which they purchased as a result of their own efforts to take a hand in the successful prosecution of the war effort.

High Commissioner's Advice

Quite unintentionally given, one could discern an earnestness as to their desire to do the best possible with the funds they had available, when Miss Robinson in making the presentation disclosed that they had written to the Hon. Vincent Massey, High Commissioner for Canada in Great Britain, seeking his advice as to where they could best apply this money in the war effort, who had recommended that they give it to the Lord Mayor's National Air Raid Distress Fund, and in following his advice they add to, and one again play their part in bringing credit to their native city as well, by sending it through the local fund operated purely for that purpose.

In due recognition of the part that the students have thus played in this latest contribution (theirs being the largest single contribution in this particular gift), the cable to the Lord Mayor of London advising him of this despatch, contained the following phrase, "Final amount needed to complete this one gift, was given by High School students."

One could hardly take part in such a scene as was enacted by this presentation, without recalling days now long past, and hoping that all of the large group present would in the years to come have pleasant memories of having participated in a deed which was to do such good for the people of Britain, at a time when it meant a great deal to them, from out of which they might find inspiration to go on and excell in further deeds of good for others.

Two other contributions are listed today, one of them for $3 coming from Mrs. Bird, S.S. No. 5, Otonabee, and the other as a result of the sale of three of the remaining six Kaleidescopes donated by the Roy Powell family a short while before Christmas, which had already raised over $25 for the fund.

With this latest gift of £500 cabled today, the fund has now sent a total of £16,200 to help the thousands who have lost their homes in Britain, carrying its message of practical sympathy, and hope of better days to come.

Previously acknowledged ..	$72,414.93
Students' Council of the Peterborough Collegiate and Vocational School, per Miss Phyllis Robinson	300.00
Mrs. Bird, S.S. No. 5, Otonabee	3.00
Further proceeds of sale of Kaleidescopes donated by the Roy Powell family ..	.75
Total to date	$72,718.68

NOW IN ENGLAND—Pte. H. T. Doleman, whose wife lives at 132 Maude Street, has arrived overseas with the R.C.O.C. Before enlisting with the Prince of Wales Rangers in 1942 he worked in the C.G.E. After serving with Rangers, he transferred to his present unit. Pte. Doleman is the son of Mr. and Mrs. H. T. Doleman, 468 McGill Street.

W. R. TURNER
Phone 4971 195 Simcoe St.
Heating—Plumbing
Sheet Metal Work
CONTRACTING, JOBBING, REPAIRING
"CRANE" PLUMBING FIXTURES
"IRON FIREMAN" STOKERS
"HECLA" FURNACES

Toronto Soldier Loves A Battle

TORONTO, Jan. 18 (CP).— Mrs. William Jones had no idea where her husband was until a Cairo dispatch last night placed him with the Yugoslav Partisans. but, she said to-day:

"I read an exciting account of General Tito's adventures the other night and remarked that Bill was likely with him—he always manages to get where things are hottest."

Last night's Associated Press dispatch said Jonse, decorated Canadian of the First Great War and peacetime civil engineer, with Tito as liaison officer after fighting in the western desert. He was dropped by parachute alone into the Partisans' mountain hideout.

"I'm glad they dropped him that way, for that's just the way he'd want it—at heart he's still a boy playing cowboys and Indians," his wife said to-day. Mrs. Jones is the former Helen Scott of Hamilton, a war plant worker at suburban Long Branch.

Toronto Amateur Pug Missing In Italy

TORONTO, Jan. 17 —(CP)—WO. Nick Leoni, formerly well known as an amateur boxer, is missing in action, his parents, Mr. and Mrs. A. Leoni, were informed officially today. Leoni was the rear gunner on the "Ruhr Express," the first Canadian-built Lancaster which took part in the 1,000-ton raid on Berlin last Nov. 27.

Rape Trial Starts

TORONTO, Jan. 18 (CP)—A 21-year-old war worker of nearby Long Branch testified in Assize Court here yesterday that she had been criminally assaulted last Sept. 28 by a man who had threatened her with a gun after giving her and a girl friend a ride in his car. Her charge was made as trial opened of Walter Ford, R.C.A.F. member, accused of rape.

Fights T.B. With Blood

LONDON, Jan. 18 — (CP) — The Sternberg Tuberculosis Institute in Leningrad has successfully treated tuberculosis with repeated blood transfusions, the Moscow radio said last night.

Council In Action

APPOINTED a special hospital committee to begin the first approach to the broad proposal of a civic hospital for Peterborough.

Confirmed Monaghan Road as the western boundary of the part of North Monaghan, south of Lansdowne street, to be annexed—in agreement with both the township and county.

Appointed a purchasing committee.

Appointed a post-war plan committee to begin at once the drafting of projects including the new city hall.

The W. G. Morrow Fund for the city hall is expected to reach $500,000 by the time the first sod is turned.

Decided to advertise for a building inspector.

Decided to advertise for a working parks superintendent.

Discussed municipal operation of garbage collection; and propose foreman for garbage collection and incineration.

Permitted trimming of trees in Ashburnham by the Davey Tree Company for the Bell Telephone Company under the supervision of City Engineer Parsons.

200 Gas Coupons Are Stolen

The Shell gas station at Charlotte and Rubidge streets was broken into during the night and gas coupons representing between 500 and 600 gallons of gasoline, two batteries and a number of coppers were stolen.

Entrance was gained by breaking a window at the west side of the place. After the intruders had got inside they broke into the cash till and stole the coppers that were there and then forced open a tin box containing the gasoline coupons.

In addition to the two batteries that were taken the thieves had left a third one on a widow-sill as if they had been frightened off and left in a hurry.

Police think that one of them must have cut himself in forcing the window because there were blood stains there and around the cash-till.

An attempt had been made to ransack an automobile parked in the rear of the station and the handle of the car door had been broken.

The break-in was discovered at 3.40 o'clock this morning by Constable Percy Sexsmith.

Missing Soldier German Prisoner

L.-CPL. VERN ROSE

Almost three months to the day since she received a report that he was missing, Mrs. C. H. Rose, 423 Driscoll Terrace, received a card from her son L-Cpl. Vern Rose stating that he is a prisoner of war and is feeling fine.

At the time he was reported missing in October, L.-Cpl. Rose was serving with the Hastings and Prince Edward Regiment in Italy. No oficial word has been received of his whereabouts until today, although a brother in Africa wrote that he heard from some of the missing boy's comrades that he was a prisoner. Prior to enlisting, he was employed on Stewart's farm, and he went overseas in 1940. Three other brothers are in the Army.

Doctor Is Angry

TORONTO, Jan. 18 —(CP)—Dr. Gordon P. Jackson, Toronto medical officer of health, yesterday threatened to resign. Stating that he did not know whether his department was under the control of the Health Board or the Board of Control, Dr. Jackson asked for a "definite statement of policy."

Milk For Britain

The employees of the Brinton Carpet Company have made their 20th donation to the Milk for Britain Fund. The donation was for $6.00 and it brings their total up to $99, which has supplied 990 quarts of milk.

Previously acknowledged ..	$14,786.44
Brinton Employees	6.00
Total to date	$14,792.44

James Dutton Is Re-elected Head Of Health Board

With D. V. Canning replacing D. G. H. Melton as representative of the Board of Education, the Board of Health elected Alderman Dutton as chairman for the year at its first meeting this morning.

The appointing motion by Alderman Sullivan was seconded by Dr. R. A. Kelly, M.O.H.

Engagement of a supervising Public Health Nurse as successor to Miss Geraldine Conley who went to Kingston at the turn of the year was one of the topics of organization discussed. Dr. Kelly reported that Miss Edna Moore, Toronto, Chief Public Health Nurse with the Ontario Department of Health, had informed him that no qualified nurse is at present available for the local vacancy, and also that none is expected until June when the present class of Public Health nursing students graduate. Then, Miss Moore suggested, arrangements might be then made to substitute a graduate in one of the municipalities now supplied with two qualified nurses, leaving one of them available for Peterborough.

In the meantime Dr. Kelly and Alderman Dutton were instructed to interview applicants for a position on the Board's staff but not as supervisor. It was said that none of the applicants has Public Health nursing qualifications.

Lauds D. Melton

Alderman Dutton thanked the members of the Board for again appointing him chairman. On behalf of his associates he welcomed Mr. Canning a new member, "No doubt he knows that Mr. Melton was a very valued member and made a splendid contribution of service. We feel sure that Mr. Canning will soon come to know and appreciate the importance of the Board's work."

Dr. Kelly in his December report expressed "deep regret" of the resignation of Miss Conley "as the firm foundation on which public health in Peterborough rests at the present time is due, I believe, in large part to her efforts. I must say that her advice and counsel has been invaluable in becoming acquainted with local conditions. Miss Conley will be missed. However, we wish her every success in her new duties in Kingston. Attempts to engage a replacement have been unsuccessful."

Flu Epidemic

Dr. Kelly mentioned the influenza epidemic which reached its peak in December. Its severity was not great and local mortality was low, but the disease was highly infectious, resulting in many cases and much lost time. "The staff of the Health Department did not escape, and most of the members at some time during the month were absent due to illness."

Sixteen patients were treated at the isolation hospital during the month for a total of 95 hospital days. Seven were discharged, eight remained in, and one died, a child with influenzal meningitis who expired after one day.

Tuberculosis Cases

"During December the Travelling Chest Clinic X-rayed 133 persons. Also three new cases were reported. Two of these are at present in sanatorium, and arrangements are being made for admission of the other."

Details of the clinic in Miss Conley's report showed that of the 133 persons 84 were residents of the city and 49 non-resident.

The number attending for the first time was 89, of whom 53 were resident and 36 non-resident.

Diagnosed as active cases 5, three from the city and 2 non-resident.

Suspect cases under observation 4, three from the city and one non-resident.

Arrested cases 4; attending as contacts 87; and as non-contacts 24.

This was only one phase of the public health work reviewed by Miss Conley. Others included health supervision visits; child hygiene clinics and immunization treatments in child hygiene clinics.

FIRE REPORT.

Defective wiring at the back of the house of Ernest Ferren, 516 Elm Street, according to Chief Gimblett, resulted in a fire that caused damage last night estimated at $150 Smoke was first noticed just before six o'clock by the Ferren children who were playing outside. The wall between the kitchen and garage was where the fire got its start. Two fires this morning occurred at 10:43 a.m. and 11 o'clock. The first, at 533 Harvey Street, was occasioned by overheated pipes and the other, at 188 Perry Street, was a chimney fire. No damage was caused.

ARRIVES OVERSEAS—Mrs. W. N. Foster and son David, 444 Dublin Street, have received word that Sub-Lieut. "Nels" Foster has arrived overseas. He is a gunnery officer.

Police Request Commission To Increase Pay

Action on a request from the members of the Peterborough police department for an increase in salary was deferred until the estimates are being considered when it came before the board of police commissioners at the annual monthly meeting of that body Monday.

The communication, signed by every member of force from Chief Newhall down, called attention to what it called the inadequate salaries at present paid in the local department and gave figures as to the scale paid in other Ontario cities.

At present first-class constables in Peterborough are paid a salary of $1,500 a year and in addition there is a cost of living bonus of $179 a year.

Figures as other cities showed the salaries paid first-class constables as follows: Sarnia, $145. per month with a cost-of-living bonus of $19.50 per month. Kingston $1550. with a bonus of $4.77 per pay. Woodstock $1450. with a 7 per cent bonus. Oshawa, $1800, with a bonus of $4.60 per week, Brantford, $5. a day, with a bonus of $18.42 a month, Sault Ste Marie, $135. a month, Belleville $1,700, St. Catharines, $4.75 a day with $17.60 a month bonus, Niagara Falls, $1782 to 1,800, a bonus of $3. a week for married men, Chatham, $1,700, no bonus, Owen Sound, $1,800, and North York $1,900 and a bonus of $206.10 a year.

The decision to defer action was taken with little discussion. Mayor Hamilton pointed out that under the new government orders cost of living bonuses were to be made part of regular salaries in February.

"We are dependent upon the city council for our funds; said Judge S. L. Smoke "We will have to consider this matter when we are striking our estimates."

On motion of Magistrate E. A. Gee seconded by Judge Smoke action was deferred until the estimates are being prepared.

On motion of Judge Smoke, seconded by Mayor Hamilton, no action was taken on a request from Officer Archie Menzies that he be raised to detective's pay. The communication pointed out that he had been acting detective for four years and added that his A. R. P. training had made him a better officer.

"We have another detective, Naples" pointed out Judge Smoke. "He would quite naturally expect to be also raised to detective status.

Leap Year Influence

NEW WILMINGTON, Del., Jan. 18 (AP).—Army and navy cadets at Westminster College chuckled "It must be the Leap Year influence" when they noted a biology textbook entitled "Man." Displayed next to "Animals Without Backbones," in the student book store. The co-eds took over management of the shop this year.

Rope For Nazis

BUFFALO, N.Y., Jan. 18.—(AP).—A customs invoice declaring 'clothes' was made out for 50 feet of rope sent to a German prisoner of war in Canada, Emil Auer, defence witness in the United States government's suit to denaturalize 11 alleged former members of the German-American Bund, admitted yesterday in Federal court. Auer, former leader of the Buffalo Bund, said he made out the invoice Oct. 23, 1942, while serving as head of the German prisoner-relief work here.

Peterborough-born "Flying Grandmother" Plans To Learn To Fly A Helicopter For Movie

OTTAWA, Jan. 18 (CP) — Mrs. Wallace P. Cohoe, the Canadian-born "flying grandmother" who obtained a pilot's licence after reaching her 61st birthday, is going to learn to fly a helicopter. Here on a visit from her New York home, Mrs. Cohoe, now 63, said that a movie company has asked her to learn to fly a helicopter. She said she planned to start her training course shortly.

Mrs. Cohoe, a daughter of the late Mr. and Mrs. David Rubidge, of Peterborough, said that she always wanted to fly but didn't get the opportunity until after Pearl Harbor. Then she signed up with the U.S. Civil Air Patrol.

She passed all medical exams and other tests and when she took the pilot's course she headed a class of 20.

Although somewhat reticient about her success, she admitted that her instructor has said she is a good flier and could do most of the advanced army and navy manoeuvre.

From here, she plans to go to Montreal and Toronto.

Legion Doubled Membership In Past Year

The first monthly meeting of the New Year was held on Monday evening in the Canadian Legion Hall, with a large turnout of members, President George Gimblett occupying the chair.

Discussion was very lively on the various matters brought before the meeting, and tended to show the interest that the members are taking in Legion affairs.

The year just ended proved to be one of the best years enjoyed by the branch, with membership being doubled, as 264 new members joined during that time.

Reporting on property, Peter Wallace said that work on improvements to the building will be under way in the course of a month or so.

Four ailing members were visited by the sick committee, and President Gimblett advised that Provincial Command at Toronto have been requested to do all possible in looking to the comfort of the branch padre, Rev. Dr. George S. Easton, who is at present very ill in a Toronto hospital.

Allan Wade said that the Christmas poultry draw in aid of the Poppy Fund showed a net gain of $664.09.

Robert Hotrum, reporting on bingo activities, said that during the month of December both Wednesday and Friday night bingos were very successful, the overseas cigarette bingo sending to the soldiers overseas 183 lots of 300 cigarettes for a total of 54,900, and that for the year of 1943, 1,299 lots totalling 389,700 cigarettes had been forwarded.

Seven members were initiated at the meeting.

Obituaries

MRS. ANNIE HALPIN

The funeral of Mrs. Annie Halpin, 211½ Hunter street west, who died in her 86th year, was held on Friday morning from the J. J. Duffus Funeral Parlors to St. Peter's Cathedral, where the holy sacrifice of the mass was sung by Rev. K. Malane. Sorrowing members of her family and many relatives and friends attended the service, and a large number of spiritual offerings and floral tributes gave final testimony of the respect in which Mrs. Halpin was held by people far and near. Interment followed in St. Peter's cemetery, Rev. Father Malane conducting the burial services.

Pallbearers were Messrs. William Grady, J. Muldoon, Dan Sullivan, F. J. MacPherson, John Malane and Sgt. Joseph Halpin.

MRS. JOHN ORR.

Mrs. Alzina Henrietta Orr, widow of John Orr, who passed away in 1940, died at her home, 620 Chamberlain Street, on Monday. In ill-health since December, she was 71 years of age.

Born the daughter of the late Edward Way and Henrietta Stimers at Mount Zion, near Trenton, Mrs. Orr came to Peterborough 24 years ago from Stockdale. She was a member of Knox United Church, and of the Order of Chosen Friends.

She leaves to mourn her loss three daughters and two sons: Mrs. E. K. Ward, Mrs. Harold Bestard, and Mrs. Cecil Buck of Peterborough; Pte. Robert Orr, R.C.A., overseas, and Charles of Frankfort. Three sisters, Mrs. F. Bolton of Trenton, Mrs. L. Mutton of Brighton and Mrs. F. Crewes of Wooler also survive, as well as a brother, H. Way of Brighton.

A service will be held at the late residence tonight at 8.30, followed by service at the United Church of Stockdale Wednesday at 2 p.m., Rev. H. J. Mahoney officiating. Interment will be made in Evergreen Cemetery, Stockdale.

MRS. MARGARET SHEARER.

The passing of a well known resident of Percy township in the person of Margaret Gilchrist, wife of the late Robert Shearer, occurred recently after a brief illness.

She was the daughter of the late William and Elizabeth Gilchrist and was born 76 years ago in Asphodel township. Her husband predeceased her 30 years ago and an infant son (William Allan) died at the age of seven months, 38 years ago. One brother, Willis Gilcrist, of Asphodel, is left to mourn her loss.

Relatives and intimate friends assembled at her late residence for the funeral service, which was conducted by Rev. J. W. Wilkinson, of Havelock, who based his remarks on the 23rd Psalm.

Pallbearers were: Ward Glenn, Charles McDonald, Emerson Glenn, Knowlton Waters, Kenneth Glenn and Edward McConnell.

Flower bearers: Eldon Preston, Malcolm Brown, Jack Preston, Leslie Glenn, Delmar Rodgers and LAC Milton McConnell, R.C.A.F.

Floral tributes received were: Wreath from Willis Gilchrist; wreath from Mr. and Mrs. Gordon Shearer, Mr. and Mrs. Willis Preston, Mr. and Mrs. David Lobb, Mr. and Mrs. Walter Rodgers and Mr. and Mrs. Harvey Lobb; sprays from Mr. and Mrs. Ellis Hall, Oshawa, Mr. and Mrs. James Lobb, Mr. and Mrs. Arthur Fleming, Mr. and Mrs. Alfred Brown and Beverly. and a spray from the community.

DOCTORS ON CALL

The Peterborough Doctors are observing Wednesday Afternoon as a Half-Holiday throughout the year. Those on call on Wednesday Afternoon and Evening of this week are: Dr. Fitzpatrick. Dr. Carleton, Dr. Howson, Dr. Dobson.

WREN GWEN DOLEMAN PTE. EDWARD DOLEMAN

FAMILY AFFAIR — Doleman father and daughter enlisted in the forces on the same day in March, 1943. WREN Doleman is stationed at H.M.C.S. Cornwallis, where she is a sick berth attendant, a job similar to that done by student nurses. She attended Confederation School and Collegiate and worked in the office of the Quaker Oats before joining up. Pte. Edward Doleman, whose wife lives at 544 Edison Avenue, is with the Veterans' Guard at Niagara-on-the-Lake. He served with the 21st Battalion in the last war, and up to the time of his enlistment was caretaker at Confederation School.

War—4 Years Ago

By The Canadian Press

Jan. 18, 1940—Sabotage suspected as five died in gunpowder factory blast in Britain. One British, one German, and four neutral ships sunk. Few Nazi prisoners captured by French as enemy detachment repulsed on western front.

Brooks Is Given Term In Jail

A sentence of one month in the county jail was imposed by Magistrate O. A. Langley, K.C., in police court this morning on Harold Brooks after the latter had pleaded guilty to a charge of having received four men's shirts, stolen from Zellers store, knowing them to have been stolen.

Brooks had originally been charged with stealing the shirts but that charge was dismissed this morning when the crown offered no evidence. Previously he had entered a plea to receiving.

Officer John Naples testified that investigating a complaint from the Hotel Champlain that there was a man there trying to sell shirts he had arrested Brooks and four shirts taken from Zeller's, had been found under the man's sweater when searched.

"That's quite true" said the accused when the officer had finished his evidence.

"I'd like a minimum sentence" said Brooks "This is the first time I have been mixed up in this kind of thing." The accused said that the shirts had been given him to sell by a friend who had got his discharge from the army.

"This record is not as bad as it looks" said Magistrate Langley in glancing over a document handed him by Crown Attorney V. J. McElderry, K.C., "Most of these have been liquor charges."

He then imposed a month's imprisonment but declined to date the sentence back to the date of Brooks' arrest.

Police Recover Stolen Butter

TORONTO, Jan. 18 — (CP). — Recovery of about half of nearly a ton of butter which police said was destined for the black market after it was stolen from the Stouffville Creamery Friday was made here today following the arrest of three men and a woman in connection with the case.

Held on charges of shop breaking are Fred Taylor, 28, his brother, James Taylor, 17; Murray Quinn, 18 and Evelyn Hicken, 34, all of Toronto.

The police said half of the stolen butter, wrapped in the Stouffville Company wrappers, was found in a raid on a garage. The rest had been sold on the black market, they believed. Five pounds of butter were seized at the home of one of the four arrested, police said, along with a radio stolen from the creamery. A loaded revolver was also found, they said.

Stouffville is about 18 miles to the northeast of Toronto.

Plasma For Tito

CAIRO, Jan. 18—(AP)—Packages of blood plasma and drugs are being sent to guerilla organizations in every corner of the Balkans the U.S. Medical Department disclosed last night.

Expect $500,000 For City Hall

Mayor Hamilton's reference in his address to the council at its inaugural to the necessity of increased action on some of the problems that are beginning to press upon the community's attention was translated into the first form of substance with the appointment of Monday night of several committees charged with the responsibility of getting on with these undertakings.

Even a city planning committee was mentioned, but no appointment was made.

City Treasurer Shaver estimated the W. G. Morrow legacy to the city for a new municipal building would probably amount to half a million dollars by the time work was begun. The members of the postwar plan committee are: Aldermen Glover, Dutton, Sullivan and Curtis.

Alderman Sullivan told the council that the enquiry into space needed for the various departments which would be housed in the city hall had been carried on by a special committee, and that its report would be ready within three weeks. The council would then be in a position to turn it over to an Architect, and from that stage the next information would be the area of ground required, and the site needed.

Farmer Is Charged With Abandoning Cats

John Maxwell Sandy, a Cavan Township farmer, pleaded not guilty to an unusual charge before Magistrate O. A. Langley, K.C., in police court this morning. The indictment, after being amended by the magistrate, charged the Cavan man with having "wantonly, cruelly or unnecessarily abandoned in distress two cats."

The charge was laid by Humane Inspector Gerald Dunford after a complaint had been received by him from a woman that on December 17, a car had stopped in front of her home on Reid street near Edinburgh street and two cats had been thrown out.

The prosecution was not ready to proceed this morning and the case was adjourned for a week.

4 Million Estate

CHICAGO, Jan. 18 — (AP). — James Stanley Joyce, Chicago lumberman and former husband of Peggy Hopkins Joyce, left an estate estimated at more than $4,000,000 by his will, filed in probate court yesterday.

The
PETERBORO METAL COMPANY
Plumbing and Heating Materials
256 Simcoe St. Tel. 8301

WOOD
THE EMERGENCY FUEL COMMITTEE
is now selling wood in two cord lots — 4 foot lengths
1 Cord Seasoned
1 Cord Almost Seasoned
at $13.00 per cord
And Hemlock Slabs
at $8.00 per cord
These are Ceiling Prices.
Order at Welfare Office,
Corner Queen and Simcoe Sts.

Band Concert & Dance
AT THE
TRAINING CENTRE
Wed., Jan. 19th, 8.15 p.m.
Dance Till Midnight to the
R.C.A.M.C. Band From Camp Borden
ADMISSION, 25c PER PERSON

The Examiner

CLASSIFIED ADVERTISING RATES

Cash with order. 1½c per word per insertion; 35c minimum for first insertion; 45c minimum with box number.

If paid within five days, 2c per word per insertion.

After five days, 2½c per word per insertion.

Refunds must be claimed within thirty days.

The names and addresses of boxholders are confidential, and cannot be given under any circumstances.

THE PETERBOROUGH EXAMINER reserves the right to classify, edit, or reject any classified advertising copy. Read your ad at the first insertion. The Examiner will not be responsible for more than one incorrect insertion. Copy accepted up to 1 p.m. each day for insertion the same day, except Saturdays, when copy must reach the Examiner before 10 a.m.

Birth Notice	75c
Card of Thanks	75c
Engagement Notice	75c
Marriage Notice	75c
Death Notice	75c
In Memoriam	75c

The above charge is for 50 words—over 50 words 2c per word is charged.

Coming Events — First insertion, 20 words or less, minimum charge 50c. Subsequent consecutive insertions, 40c per insertion. Over 20 words, 2c per extra word per insertion.

TELEPHONE 4641.

Births Marriages Deaths
In Memoriam
Cards of Thanks

BIRTHS

GUPPY—Mr. and Mrs. Horace F. Guppy wish to announce the birth of a son (James Frederick) at St. Joseph's Hospital, on January 18, 1944.

FRANKLIN— On January 5, 1944, at St. Mary's Hospital, Montreal to Mr. and Mrs. Harold H. Franklin (nee Margaret Coss) a son.

ENGAGEMENTS

Mr. and Mrs. A. Powers, of 823 George Street, wish to announce the engagement of their daughter Ivy, to Walter, son of Mr. and Mrs. Leslie Barrett, Niagara Falls. The wedding will take place quietly, early in February.

Mr. and Mrs. Penniston, 14 Delph Mount, Hyde Park, Leeds, England, wish to announce the engagement of their only daughter, Bdr. R. W. Simmonds, 4th Anti-Tank Battery, Royal Canadian Artillery. The marriage to take place in Leeds the latter part of February.

DIED

STANBURY, Ida Violet — In Nicholls Hospital, on January 18, 1944, Ida Violet Stanbury of 400 Monaghan Road, beloved daughter of Mr. and Mrs. Tom Stanbury.

Funeral service will be held on Wednesday evening at the Comstock Funeral Home, 305 Water Street. Interment in Union Cemetery, Claremont, on Thursday, January 20, at 3 p.m.

IN MEMORIAM

PULLYBANK— In loving memory of Mrs. J. F. Pullybank, who passed away February 18, 1942.

The pearly gates were opened
A gentle voice said come,
And with farewells unspoken,
She gently entered home.

—Ever remembered by her Husband and Family.

FLORISTS

TURNBULL'S FLOWERS LIMITED
341 George Phone 7583—Nights 3257

THE PETERBOROUGH FLORAL CO.
Flowers Delicately Arranged
For All Occasions
696 Water. Telephone 6912—Nights 6746

FUNERAL DIRECTORS

BERT DUFFUS
EMBALMER AND
DIRECTOR OF FUNERAL SERVICE
481 GEORGE STREET SOUTH
TELEPHONE 4266
PETERBOROUGH.

COMING EVENTS

First insertion, 20 words or less, minimum charge 50c. Subsequent consecutive insertions, 40c per insertion. All over 20 words, 2c per extra word per insertion.

DANCE IN WESTWOOD TOWN Hall, Friday, January 21. Hasting's Orchestra. Gents 50 cents, ladies 35 cents.

SOCIAL EVENING, — K. OF C. Hall, Simcoe street, Tuesday. — Thirty games. Special Prizes. Come and bring your friends for an enjoyable evening.

PERSONALS

FOR INSTANT RELIEF, GET "LLOYD'S Corn and Callous Salve," containing Benzocaine, the new local anaesthetic 50c. at Elliott's, McDermid & Jury and Payne's Drug Stores.

RAWLEIGH'S PRODUCTS. 360 SIMcoe. Teelphone 3055.

ANY ONE OWING THE LATE JOHN Cummings for Christmas Cards, etc., please get in touch with Mrs. S. Ivison, 155 Hart Avenue.

SPIRELLA — SPECIAL BRASSIERE Offer. Dial 3011.

FOUR-PIECE ORCHESTRA OPEN FOR Engagements. Telephone 8532.

AVON REPRESENTATIVE, 548 BETHune. Telephone 3194.

In Memoriam Verses

A booklet from which In Memoriam verses may be selected is available at the Advertising counter of The Examiner. Telephone Classified Dept. 4641.

PERSONALS

FULLER BRUSH PRODUCTS. J. Wright, 580 Bolivar. Telephone 8502.

FULLER BRUSH REPRESENTATIVE Telephone 9778.

FULLER SALESMAN F. DAWE, 451 Water. Telephone 4789.

Hand Writing Analysis

YOUR HANDWRITING ANALYZED 50c. Write Grapho-Analyst, 21 Elm Street, Ottawa.

Custom Tailoring

DOES YOUR COAT OR SUIT NEED Altering? Have it done now. Tony Pepe, Greene Building. Dial 4295.

Piano Tuning

WILLIAM POTTER, PIANO TUNING and Repairing (formerly Heintzman). Dial 9462.

PIANO TUNING AND REPAIRING — Fred Walker, Heintzman & Company, Toronto. Mail orders to CHEX or Telephone 9496.

3a Hairdressers 3a

MARY MARINO SUGGESTS FOR FINE Dry, Hard-to-curl Hair, one of her better Oil Waves at $7.50. Other Oil waves from $3.50 up. Dial 8663.

SPECIALS — END PERMANENTS $1.00 up. Oil Permanents $2.50 up. Downer's. Dial 8874.

EXTRA SPECIAL — REGULAR $7.50 Oil Permanents for $5.00. Regular $6.00 for $4.50. Regular $5.00 for $4.00. Miss Reid's, 416 Water Street. Dial 4431.

EXTRA SPECIAL OIL WAVE, $6.50 FOR $5.00. Rosanne Beauty Salon, Kresge Building. Dial 8837.

SPECIALS — $8.50 VAPOR PERMANent for $7.00. $7.00 Machineless Permanent for $4.00. Includes Shampoo, Hairstyle Cut and Scientific Testing. Telephone 5311. Paris Beauty Salon.

FOR SALE

4 Miscellaneous 4

THREE - QUARTER STEEL BED Springs and Mattress, Man's Black Leather Coat, size 42-44. Dial 9061.

LADY'S BLUE KNITTED SUIT, SIZE 40, practically new. 215 Rubidge.

LADY'S BLACK WINTER COAT, 14 years; Pair Lady's White C.C.M. Skates, size 7. 3315.

DE LAVAL CREAM SEPARATOR, 750 lbs. capacity. Dial 4037.

INNER SPRING MATTRESS, PRACTIcally new. Telephone 8764.

HEN HOUSE. TELEPHONE 4872.

Refrigeration Equipment
For Any
Essential Requirement
Can Be Installed Immediately

ESTIMATES GIVEN WITHOUT OBLIGATION

WE REPAIR ALL MAKES OF REFRIGERATION EQUIPMENT.

F. H. JOHNSTON
Corner George and McDonnel
PHONE 4697

TWO USED SINGER SEWING MAchines. Singer Sewing Machine Co., 293 George.

WILTON RUG, 9 x 12; COAL AND Wood Heater. Dial 9106.

MISSES' CREPE DRESSES, 14, $1.00; Blouse, 50c; Skirt, 50c. Other Dresses size 18; Shoes, size 6; Hats; cheap. Dial 5741, Evenings.

GREY STROLLER, GOOD CONDITION Telephone 6863.

$20.00, PRAM, WALLACE BLUE, GOOD condition. 632 Gilmour.

TURNIPS AND POTATOES. TELEphone 4091.

NINE - PIECE DINING-ROOM SUITE and Studio Couch, practically new. Fine's Furniture Store, 186 Hunter Street.

MAN'S CAMELHAIR COAT, SIZE 38; Large Walnut Steel Crib, Cross-cut Saw, Goloshes size 8, Rubber Boots size 8. 155 Hart Avenue.

GABARDINE COAT, SIZE 13, $12.00. Ski Suit, size 14. Telephone 3395. 63 Olive Avenue.

Floor Coverings
Good Variety of Congoleum, Felts, Rexoleum, Rex-felt, American Linoleum, Inlaid Linoleum and Rugs.
FINE'S
FURNITURE STORE
186 HUNTER STREET

ARMCHAIR MODEL DEFOREST-Crosley Radio, R.C.A. Victor Table Model 5-Tube Radio. Deluxe Radio Service. Open Evenings until 9:30. 450 Rubidge.

ONE EXTRA LARGE MAUVE SATIN Bedspread, heavy quality, nearly new. Telephone 9862.

GIRL'S BICYCLE, GOOD CONDITION. Telephone 8457.

TWO SKI JACKETS, SIZE 16. TELEphone 5390.

POTATOES. TELEPHONE 4872.

Sporting Goods

GENT'S SKATES, SIZE 10. APARTment 14, 45 Hunter East.

5 Dogs, Cats, Birds, Etc. 5

REGISTERED PEKINESE PUPPY. 569 Albert Street.

DOGS BOARDED. HEDGLEY KENnels, Port Hope Highway. Telephone 4906.

FOR SALE

6 Fuel 6

LIMITED QUANTITY OF HARDWOOD. Telephone 3053.

DRY MIXED WOOD. DIAL 5204.

MIXED WOOD, BODY HARDWOOD. A. L. Payne, Telephone 16 ring 6, Warsaw.

WOOD. KELLY'S WOOD YARD. DIAL 7116.

7 Livestock and Poultry 7

500 BARRED ROCK CHICKS, 2 WEEKS old. Telephone 5771.

DURHAM COW, JUST FRESHENED. Mornings 35 ring 2, Keene.

TWO HOLSTEIN HEIFERS, ONE DUE to freshen this week. Telephone 3624.

WANTED — HORSES FOR GLUE FACtory. Dial 6031.

TWO CHOICE BROOD SOWS, SECOND Litter due January 25. J. J. Kelly, Route 1, Warsaw, Telephone Norwood 3146.

GOOD GRADE DURHAM BULL, TWO years old. J. McFarlane, Route 8, Peterborough.

SIXTEEN CHOICE YOUNG LEICESter Ewes; also good International Side Delivery Rake. Dial 8009. Clifford Lowes.

7x Farmers' Needs and Supplies 7x

CORN IN SHEAF, WELL SAVED. TELEphone 8010.

QUANTITY BALED HAY, SOME BALED Straw, 1 Set Shebogan Sleighs, 3 Good Cutters. H. Hamlin, 8528.

BARN, FRAME, 40 x 70 FEET, GOOD condition. H. McGee, Route 1, Ida.

DURHAM COW, FRESHENING SOON. Massey-Harris Cultivator, 17-Tooth; Cockshutt Double Plough, as good as new. Dial 7069.

GRINDING ON WEDNESDAYS ONLY. Lloyd Atchison.

8 Real Estate 8

TWO TIMBER LOTS IN HALIBURTON in Exchange or Part of Down Payment on House and Lot in Peterborough. Write Box 185, Examiner.

BARGAIN—FOR SALE OR EXCHANGE Twelve Acres Shore Lot, well wooded for Camp Equipment, such as Johnson Motorboat, Tent, Coleman Lantern, etc. Telephone 7869, after 6 p.m.

NEW BUNGALOW, JUST FINISHED, immediate possession, $4,800
W. NUGENT
167 Charlotte St. Telephone 3040

South, 6 Rms, Brick, sewer and water	$2,000
Bethune, 6 Rms, oak fls., modern	$2,500
Water, 6 Rms, Brick, sewer and water	$2,650
Chamberlain, 6 Rms, Cottage	$2,900
Sherbrooke, 9 Rms, Brick, mod.	$3,900
East, Stone House, river frontage, modern	$4,000
West Side, 9 Rms, hot water, oil heater	$10,000

J. A. GIBBS, 141 Hunter St. 3843.

SIX-ROOM BRICK HOUSE, HARDwood floors up and down, garage. Teelphone 6690.

SIX-ROOM BRICK HOUSE, FULL plumbing, George Street North, $3,500 cash. Early possession. Write Box 171, Examiner.

NEW BRICK BUNGALOW, ON McFARlane Avenue. Apply 577 Armour Road. 9278.

$4,000—50 Acres, Brick House, Barn, silo.
$2,800—10 Acres, Frame House, electricity, barn, mile out.
$4,500—Modern Brick, hardwood floors, furnace, garage.
$1,800—5-Room Frame, full plumbing.
$4,700—Lovely New Bungalow, fully modern.

Plenty of Money to Loan 5%.
RENTS COLLECTED — ESTATES MANAGED—VALUATIONS MADE.
All Kinds Insurance—Lowest Rates.
H. J. McCANNAN - J. R. SINCLAIR
140 Simcoe Street. Telephone 4246

BRICK 6 Rooms, 3-Piece Bath, Furnace, fireplace, hardwood floors, laundry tubs. Easy terms. Immediate possession $4,000
Brick 7 Rooms, modern, Easy City $3,200
Brick Bungalow, 5 Rooms, modern, just completed $4,700
M. STOREY
374½ George St. Telephone 6573

10 Used Cars 10

1935 V8 COACH, FAIR TIRES. 147 Hart Avenue.

1929 FORD COUPE. APPLY BETWEEN 5 and 7 p.m., Peterborough Safety Service, 220 King Street.

1930 CHRYSLER SEDAN, IN PERFECT condition, or Trade for Cheaper Car. 588 Bonaccord, at Monaghan Road.

1928 REO SEDAN, FIVE GOOD TIRES. For information Dial 6580 between 7 and 9 p.m.

1935 PONTIAC, NEWLY OVERHAULed, fair tires. Must be Sold. Owner leaving town. Apply 205 Brock Street. Telephone 6469.

1937 STUDEBAKER OPERA COUPE, good tires and motor. 297 Maitland, after 6.

1941 PONTIAC DELUXE SEDAN, GOOD condition; also 1941 Plymouth Coach, in good condition, Cash or Trade. 614 Stewart Street.

1930 CHEVROLET COUPE, CHEAP FOR cash. Dial 4454.

TO RENT

11 Miscellaneous 11

GARAGE, 422 DONEGAL. TELEPHONE 3123.

ELECTROLUX CLEANER, COMPLETE, by Day or Week. 4547.

12 Rooms 12

TWO UNFURNISHED ROOMS. APPLY 121 Stewart Street.

TWO LIGHT HOUSEKEEPING ROOMS. 634 Union.

LIGHT HOUSEKEEPING ROOM, 303 Bethune.

FURNISHED ROOM, IN NORTH-END; suitable for Nurse. Dial 4775.

THREE UNFURNISHED ROOMS. 261 Romaine.

FURNISHED BED-SITTING - ROOM, heated, with Board; Couple preferred, East City. Telephone 3870.

TWO ROOMS, PARTLY FURNISHED. Telephone 4898.

TWO UNFURNISHED, HEATED ROOMS Ground Floor; Immediate possession. 191 Dublin.

THREE UNFURNISHED ROOMS. 261 Romaine.

ONE LARGE UNFURNISHED, LIGHT Housekeeping Room, lights and heat. 701 George Street. (Call at side door.) Telephone 8157.

HOUSEKEEPING ROOM, WARM, VERY central. Telephone 5181.

ROOMS, SUITABLE FOR TWO GENtlemen; Breakfast optional. 215 Rubidge.

CLASSIFIED ADS BRING QUICK RESULTS

WANTED

13 Rooms Wanted 13

TWO OR THREE FURNISHED ROOMS, central, heated. Telephone 8286.

ONE LADY WANTS BED-SITTING-Room and Kitchenette. Write Box 183, Examiner.

FURNISHED, HEATED ROOMS. Couple with child, central. Write Box 151, Examiner.

13b Houses Wanted 13b

SMALL HOUSE OR APARTMENT. Telephone 7546.

WANT TO RENT, HOUSE IN WEST-end, by reliable tenant, permanent position. Possession August 1st. Write Box 184, Examiner.

WANTED TO PURCHASE, 5 OR 6 Room House, with good garden, city conveniences not necessary. Give full particulars, Box 181, Examiner.

WANTED, A 5 OR 6 ROOM HOUSE, for cash, $3,000 to $4,000. Write Box 35, Examiner.

HOUSE, FLAT, OR APARTMENT, BY Young Couple and Baby, 1st of February; references. Telephone 7755.

15 Miscellaneous 15

TO BUY, FARM, 100 ACRES OR MORE, with Hydro. Write Box 186, Examiner.

USED SINGER SEWING MACHINE. Telephone 8425.

ROOMY CHINA CABINET, WALNUT finish. Telephone 6939.

USED SINGER SEWING MACHINE. Telephone 7645.

PORTABLE PHONOGRAPH FOR I.O.D.E. Adopted Ship. Telephone 248, Norwood.

BAND AND ORCHESTRA INSTRUments, Piano Accordions, etc., may be turned into ready cash. Send details and price to Whaley Royce & Company, 310 Yonge Street, Toronto 1, Ontario.

MAN'S SKATES, SIZE 11, EXCELLENT condition. Telephone 7211.

WANTED, SMALL ACREAGE, WITH OR without Buildings, near city limits. Write Box 172, Examiner.

PAIR OF MEN'S SKATES, SIZE 10; Girl's, size 3. 47 Parkhill.

BUTCHER'S MEAT BLOCK. TELEphone 7115.

HIGHEST PRICES PAID FOR RAGS, Paper, Iron, and Metals. J. Burfield. Dial 8368.

STOVES AND FURNITURE WANTED. Telephone 4115—Nights 6294.

STOVES, FURNITURE. HUDSON. Telephone 65, Lakefield.

POULTRY AND FEATHER TICKS PAY Highest Prices. M. Gishman. Dial 8298.

LIVE POULTRY WANTED — MARKET Prices. A. Lantin. Telephone 6297.

LIVE POULTRY—MARKET PRICE. M. Katz. 6906. 192 Aylmer.

IRON, RAGS, FEATHERS, PAPER. Petersiel, eBthune and Hunter. Telephone 9403.

LIVE POULTRY — PAY HIGHEST Prices. Florence, 6823. 560 Homewood.

17 Help Wanted, Male or Female 17

YOUNG COUPLE TO LOOK AFTER Home; good proposition to right party. Telephone 4515, after 6.

18 Help Wanted, Female 18

PART-TIME MAID. APPLY 813 WAter.

PART-TIME STENOGRAPHER. MUST be fully experienced. Apply 813 Water.

GIRL TO LOOK AFTER TWO CHILdren; good wages. 674 Reid.

WOMAN OF NEAT APPEARANCE FOR Housework; Waiting on Tables, capable of Cooking Meal; other Help kept; must live in; good wages. Apply Selective Service, Barrie Building. O-196.

HELP WANTED FOR MILLINERY Trimmer and Saleslady for Spring Season. Apply at once to Employment and Selective Service Office, Barrie Building, Peterborough, Ontario. O-204.

SALESGIRL WANTED FOR CORSETS and Lingerie Department. Apply Selective Service Office, Peterborough. O-203.

WANTED—EXPERIENCED SALESGIRL for Ready-to-Wear; good wages and steady position. Apply Selective Service, Barrie Building. O-196.

20 Employment Wanted 20

CAPABLE WOMAN WANTS HOUSEwork Daily. Write Box 182, Examiner.

21 Boarders Wanted 21

TWO GENTLEMEN, SHARE BRIGHT Front Room. Dial 9106.

ONE OR TWO GIRL BOARDERS, South-end. Telephone 6371.

YOUNG GIRL TO SHARE ROOM IN Christian Home. Telephone 9728.

FURNISHED BEDROOM, CONVENIences, heated, good Board, close to C.G.E. Special rate $7.50 per person; Gentlemen only. 183 Stewart.

WHO CAN DO IT

22b Painters, Decorators 22b

EFFICIENT SMART STYLING for
HOME DECORATION
Interior and Exterior
"Elastica Quality Goods"
HAROLD COLEMAN
Telephone 9922 336 George Street

COLEMAN BROS. — "THE HOME OF Decorating." Established 1906. Telephone 4485. North of Brock Street.

PAINTING AND DECORATING. JACK Hawkins. 3641.

FIRST-CLASS DECORATING. TELEphone 8377.

22f Miscellaneous 22f

WINDOWS, WALLS, FLOORS CLEANed and Polished. 634 Union.

DUSTLESS FLOOR SANDING. FLOORS Laid and Refinished. Decorating. William Higgins. Dial 8887.

22j Wood Cutting 22j

WOOD SAWING. TELEPHONE 9314.

WOOD SAWING. S. BEBEE. PROMPT and Efficient Service. Telephone 5462.

WOOD TO SAW. 4511.

WOOD SAWING. PROMPT SERVICE. Reasonable rates. 4384.

WOOD SAWING. 3702.

25x Dressmaking 25x

DRESSMAKING, TAILORING, ALTERations. Telephone 4936. 669 Harvey.

LOST

DARK SPECKLED HOUND, 6 MILES east Peterborough. Telephone 3703.

SMALL GOLD LOCKET, BLACK ENAmel top, set with Pearls, picture inside. Reward. Telephone 4129.

GOLD LOCKET, UPTOWN. 483 BOLIvar. Dial 3966. Reward.

WORKING GIRL'S WALLET, CONtaining Pay, Registration Card, Friday, January 8, vicinity of Kresge's or Richard Hall. Reward. Telephone 3674.

LICENCE PLATE 4N564. TELEPHONE 14 ring 2, Keene.

BEAGLE HOUND, BLACK, WHITE AND Tan. Telephone 7432.

LOANS

LOANS TO WORKERS

NO ENDORSERS NEEDED

Choose a monthly payment plan

Cash Loan You Get	4 Payments	6 Payments	10 Payments	12 Payments	15 Payments
$25	$ 6.57	$ 4.46	$ 2.78	$ 2.36	
50	13.13	8.93	5.57	4.73	
75	19.70	13.39	8.35	7.09	
100	26.26	17.85	11.13	9.46	$ 7.78
125	32.83	22.32	13.92	11.82	9.73
150	39.39	26.78	16.70	14.18	11.67
200	52.52	35.71	22.27	18.91	15.57
300	78.79	53.56	33.40	28.37	23.35
500	130.60	88.64	55.10	46.73	38.36

Just tell Household Finance about your problem and choose a convenient payment schedule. Payments above include charges at our new reduced rate of 2% per month on that part of a balance not exceeding $300 and 1% per month on that part of a balance in excess of $300.

Household Finance
Corporation of Canada
Established in Canada 1928
Second Floor Lansfield Block
177 Charlotte St. (Opp. Loblaws)
M. E. Holt, Manager Phone 5841

Campbell Loans
FOR MARRIED COUPLES
NO ENDORSERS

NEED some cash right away? Why not consult a friendly Campbell expert? He will show you how married couples can get from $20 to $1,000 without endorsers. Quick service. Easy repayment terms. Time-tested dependability.

CAMPBELL
FINANCE CORPORATION LIMITED
Subsidiary of Industrial Acceptance Corporation Ltd.
169 Charlotte Street
(Above A. & P. Store) Phone 3520

PROFESSIONAL

44 Lawyers 44

JACOB LOW — Barrister, etc. Mortgage Loans. Suite 1-2, 435 George Street (over Toronto Savings and Loan Co.). Telephone 7423—Nights 6314.

ELLIOTT, PHILP & CHANDLER—Barristers, etc. Money to Loan. Offices Kresge Building. Telephone 6675. A. L. Elliott, K.C., W. R. Philp, B.A., R. J. Chandler, B.A.

P. D. SCOLLARD— Barrister, Solicitor. Bank of Toronto Building. Telephone 9939.

JOHN A. BRADSHAW — Barrister and Solicitor. 360 Water. Telephone 9684.

PECK, KERR & McELDERRY — Barristers, Solicitors. Money to Loan. Offices 415-417 Water Street. Telephone 4681. E. A. Peck, K.C., F. D. Kerr, K.C., V. J. McElderry, K.C., Walter H. Howell.

Chiropractors

M. C. GOODWIN, CHIROPRACTOR and Drugless Therapist. 108 Barrie Building, 312 George. Telephone 8795 and 5665.

NOTICE

TENDERS will be received up to January 24, for 7 CORDS OF GREEN BODY MAPLE WOOD.
S. S. NO. 3, SMITH.
WM. TELFORD, Secretary-Treasurer, Route 1, Peterborough.

NOTICE OF PETITION

I, EDWARD A. OUTRAM, as Clerk of the City of Peterborough, give Notice that I have received a Petition as follows:

From certain Occupiers of Grocery Stores in the City asking the City Council to pass a By-law requiring all Grocery Stores in the said City to be Closed Each Saturday Evening at 7 o'clock, and Reman Closed until 5 o'clock in the Morning of the next Business Day.

This Petition and a List setting out the names of those conducting the business of Grocery Stores in the City, with the street address of the said Grocery Stores, are on file at the Office of the City Clerk and are open for inspection for one week following publication of this Notice.

Any objections to the names on the Petition or the names on the List must be filed with the undersigned within the said week.

At its next Meeting the Council of the City of Peterborough will consider this Petition, the List, and objections to the Petition, and if the Petition and Signatures to them are properly in order, will pass the By-law petitioned for.

E. A. OUTRAM,
Clerk,
City of Peterborough.

DATED, January 18th, 1944.

AUCTION SALES

J. H. MILES, AUCTIONEER AND Valuator. Office 211 Hunter. Telephone 4115, Residence 9122.

MILES' AUCTION ROOM, 211 HUNTER Wednesday, January 19: Studio Couch, Writing Desk, 6 Oak Dining-Room Chairs, Gramophone, Breakfast Suite, Annex Stove, Vanity Dressing Table, 3-Burner Gasoline Stove, Beds, Dressers, Tables, Springs, Mattresses, and Whatnot, Clothing, Dishes, etc.

Dorothy Dix

(Continued from Page 5)

out of their money, or make foolish investments, and lose it all in from 10 to 15 years.

It is true that a mother will nearly always divide with her children. Especially when they are in trouble or if they are greedy. Let John get in debt or in the clutches of a gold-digger woman, or Mary get the society bug, and Mother, without hesitation, takes the money that should have gone to her good children and pays John out of debt and finances Mary's social ambitions. The truest story in all the world is the story of the prodigal son.

As I see the will-making proposition, it boils down to just this: The man who is leaving a small estate should leave it all to his widow during her lifetime, tied up so she cannot spend it, then the children get their proportion of it. But if a man has a comfortable estate, as we say, or riches, he should divide it equally between his wife and the children. AND he should tie up the widow's and the girls' part tight and fast so that they cannot get their hands on the principal to either give away or speculate with, or even to buy them young husbands when they are old.

◆ ◆ ◆

DEAR MISS DIX: I am a woman 36 years of age and have been going with a man for the past twelve years. We have always gotten along very well together and have made plans for our marriage after the war.

Recently he was inducted into military service and through a letter I have been informed that he is going out with some local girl from the town near the camp where he is stationed. He was always very wonderful to me, thinking of little things that would give me pleasure, so now I don't know which way to turn after giving him the best years of my life. What shall I do? LINDA B.

◆ ◆ ◆

Time to Just Sit and Wait.

ANSWER: Do nothing. This is a time in which your best play is to show masterly inactivity. No woman ever fans the flickering flame of a man's fancy for her by reproaching him with his having gotten tired of her and showing jealousy of another woman.

Especially is this the case when the affair is one of the long-drawn-out ones which has dragged along without the man ever bringing himself to the point of asking the girl to name the day. Branch Cabell says that there are no other words in the world so terrible and that a man hates to listen to like having a woman say to him: "I have given you the best years of my life."

So you see you, at least, hold a strategic position. Don't jeopardize it by being jealous and demanding a showdown. It is your surest way of losing out.

Just ignore the girl episode. Do not write the man that you have even heard of her. Probably he is just having a little idle flirtation that means nothing. If you have waited twelve years for him, you can wait a little longer. Evidently he is no ball of fire as a lover, anyway, so why do you want to bother with him?

(Released by The Bell Syndicate, Inc.)

Senator Iva Fallis

(Continued from Page 5)

his family."

"This destroys the very idea for which we are now fighting," she went on, "because individual freedom and initiative is the essential part of democracy. Each Canadian should be allowed to make his own decisions, and to have a voice in the shaping of Canada's future."

Keep Up On News

Gordon K. Fraser, M.P., spoke briefly to the ladies, stressing the idea that they should read the papers, know the plans being made for the future, and form ideas of their own on the subject. He suggested clipping statements of different men in the public eye from the paper and keeping them, to give an insight into the trend of the times.

Harold Scott, M.P.P., also addressed the meeting for a few minutes, and reviewed the 22 points of the Progressive Conservative platform, telling of work being done and plans being formed for the future.

Discuss Problems

Mrs. John Cridland was in the chair for the meeting, and reports from the study groups which had just been formed by the ladies of the group were heard, and it was decided to continue. These groups were formed to discuss plans for Canada's future, and suggest ways and means of solving difficulties.

Senator Fallis was greatly in favour of them, and said that it would help women to keep interested in the future, and also help them become accustomed to expressing themselves in public. "They need not necessarily be party groups," she went on, "just any group of ladies who want to become better acquainted with the world today, and the better world of tomorrow which is being formed."

During the business session of the meeting, a resolution was read by the president, stating that a larger clothing allowance should be given to members of the armed forces being discharged, and also a sum of money in proportion to the length of service given to the country, and the members decided to support this resolution.

The president also announced that the next meeting of the group would be the annual meeting, and that the election of officers would be held.

The Stars Say

For Wednesday, January 19.

Operations of major significance with continued opportunity for attaining productive, progressive and pleasant aspirations and ambitions are still the vividly engrossing topic with much of an exceptional importance to challenge the resources, talents and above all good common sense, since there is a menace of sudden nature to undermine, hinder, or defeat the attained gain by reckless and high-handed activities, inciting to antagonism, quarrels and other definite opposition from desirable vantage points. Emotional, unreasonable and impetuous conduct would precipitate much loss, while friendliness, compromise and resort to social congeniality would offset threatened dangers.

Year of Importance.

Those whose birthday it is should be prepared to meet a year of outstanding importance in bringing to them promotion, progress, honors, and ambitious achievements, with much joy and gratification in accomplished hopes and wishes. It is a time for moving with keen and powerful resources to high goals, but with logic, sound plans and purpose, with wit, sagacity and vision, and not through excessive zeal or strenuous emotional urges, which are destined to aggravate those in place and power to resentment, antagonism or other gestures of opposition. Restraint of impulses, erratic outbursts or other rash indulgences, would be detrimental. Placade, compromise and sociability might offset powerful explosions or determined aggression. Maintain calm and be sensible in crises.

A child born on this day will be endowed with rich abilities and talents for exceptional success and happiness in life, with prestige and honors. It might profit by early training, and discipline in self-restraint and emotional control.

Light Sentences Given Draft Dodgers

TORONTO, Jan. 18 (CP).—Suspended sentence for six months today was granted to Maurice Mandel and Aaron Weber, found guilty of conspiracy to evade military service.

Judge James Parker, who convicted the men in county criminal court, also convicted Theodore Clavir on similar charges and remanded him till January 24 for sentence.

Clair is facing another charge on a similar offence and is to be tried on this charge by Judge Ian MacDonnell later in the day.

Spirit Of Religion Remains Unchanged

The "after church" service in the Regent Theatre Sunday evening had Harold Wardell, a baritone soloist from Islington.

The speaker, Reg Layzelles, a business man from Toronto, delivered a heart- searching address from the texts, "For I am the Lord, I change not" and "Jesus Christ the same yesterday today and forever." He pointed out that while conditions change and the world becomes more modern has never changed but can and does meet changing conditions.

The Divinity of Christ is the bedrock of Christian belief. Take that away and only an empty shell remains, he said. Mr. Layzelles referred to the testimony of science that the Bible is inspired and its revelation is true to the testimony of the late Queen Victoria that the greatness of the British Empire is based on the Bible and to the testimony of the greatest generals, Alexander, Montgomery and Dobbie, that they believed in the Divinity of Jesus Christ and his power to save men from their sins.

Finally, he pointed out, that all the churches were built by men who believed in the same truth that Jesus Christ is the same yesterday, today and forever.

Canadians Destroy 60 German Tanks

TORONTO, Jan. 18 (CP) Canadian tank units destroyed more than 60 German tanks in 35 days of fighting in Italy from the opening of the attack on the German Moro river line until the enemy's defences on the ridges running to Ortona were overwhelmed, Bert. S. Wemp, Telegram war correspondent in Italy, said in a dispatch published in his newspaper today.

Wemp wrote that one unit with most of its men from Oshawa, Ont., destroyed four enemy tanks in five minutes and 16 in the 35 days. The unit is commanded by an Oshawa business man and with him is Major Bruce Kerr of Brantford.

Drop Closing Period

TORONTO, Jan. 18—(CP)—The Globe and Mail reported in a newspage story today that A. St. Clair Gordon, chief commissioner of the Ontario Liquor Control Board, will tell the Hotel Association of Ontario when he addresses their convention here today, that the Board is considering dropping the two-hour closing period on Saturday and holidays. At present all beverage rooms close between two and four each afternoon.

Sports Day By Day

(Continued from Page 6)

comes Galt and makes us sit up and take notice."

* * * * * *

Sporting Chili Con Carne: With the announcement from Navy headquarters that no Navy teams may participate in Allan or Memorial Cup playdowns the last of the service clubs pass out of the Dominion hockey picture....The finals will be a drab affair....Hon. John Bracken is skip of one of the rinks to meet the touring Detroiters....The political chieftain throws a wicked stone at that....Toronto Navy eked out a 3 to 2 win over the Hamilton Majors last night....Early in the season the Hamilton crew looked like about the best amateur outfit in the country but they have been slipping in recent games and seem to have lost a lot of their early punch....Although Bill Cowley has been out of the game for some time his big lead still keeps him at the top of the scoring race....It will not be for long however as Lorne Carr of the Leafs and Herbie Cain of the Bruins are only three points behind Cowley. Cain has already scored 28 goals and may set a new record in that department.

SCOTT'S SCRAP BOOK —By J. R. Scott

With Boys In Services

The editor of this column will welcome extracts from letters from boys serving or any other information concerning them.

By JEAN STENTON

AW 1 VIOLET HOBSON

Having graduated from No. 2 Composite Training School, Toronto, as a clerk stenographer, **AW1 Violet May Hobson** of Peterborough has been posted to Prince Edward Island with the Women's Division of the R.C.A.F.

That shining new gold "Canada" badge on the shoulder of a Wren's uniform does not necessarily mean that she has been or is going to go overseas. All personnel of the Women's Royal Canadian Naval service now are to wear the new badges regardless of where they are serving, a new naval order says.

The best news Mrs. Charles Rose, 423 Driscoll Terrace, has received in a long time was contained in a letter from her son, **Pte. Donald Rose**, who is attached to the British North African force, telling her that his brother, **Vern Rose**, who was reported missing a few months ago, is believed to be a prisoner of war. Two or three men of his unit have told Pte. Rose that there is no doubt that he was captured by the enemy and he was being well treated the last news they had of him. It was officially confirmed today with the arrival of a prisoner of war card.

North Africa is proving a fascinating place, in the opinion of Pte. Rose. There are all kinds of fruit, including oranges, dates and figs, and the trees are mostly cork. Cactus plants are plentiful. Though cold at night, it is warm in the daytime, and every so often the men have a swim parade in the Mediterranean. Ninety per cent of the population is Arab, and the remainder French, but with the use of the sign language and a little French, the men manage to get around.

Mr. and Mrs. C. G. Withers, 370 Burnham street, have received the word that their second son, **Gunner Kenneth Withers**, has arrived overseas, with the Royal Canadian Artillery. His brother, **LAC. Harry W. Withers**, has been in Britain with the R.C.A.F. for a year, having formerly been with the C.G.E. Gunner Withers left the Johnson Motors to enlist in November, 1942, and he trained at Brampton, Petawawa, Sussex and Debert.

SGT. R. PARCELS

HAVELOCK, Jan. 18 (ENS). — **Sgt. Reginald Parcels**, son of Mrs. Minnie Parcels, Alexandria street, has arrived overseas, according to word received by his mother. He enlisted with the Canadian Anti-Tank, R.U., in February, 1942, at Peterborough and trained at Ottawa, Cornwall, Petawawa and Debert. Before enlisting he was employed at the Havelock Creamery. His only brother, **Stoker Floyd Parcels**, R.C.N.V.R., is overseas.

Another Hastings boy, **Gnr. Pat V. Pettigrew**, son of Mr. and Mrs. E. J. Pettigrew has arrived in Sicily. He was with the 64th Battery, 21st Field Regt. and enlisted in Toronto in July, 1942. He took his training in Kingston, Petawawa and St. John's, Que., and went overseas in August 1943.

Permission has been granted to members of Canadian Women's Army Corps to wear the small red arrow circle "Mars" army badge insignia which is issued to trained soldiers. The insignia is the Mars zodiac sign.

Soldiers overseas are gratefully acknowledging receipts of Christmas parcels which were sent by I.O.D.E. and among the latest to get one is Dvr. W. Eastabrook, son of Mr. and Mrs. H. Eastbrook, of Western Avenue. Stationed in England for some time Dvr. Eastabrook wrote his sister, Mrs. Charles Rusk, Elm street, that the parcel contained the name of Mrs. C. L. Sackville, 20 Maria street.

A pleasant smile, a cheery greeting and efficient service greet the prospective members of the Women's Division of the R.C.A.F., when they report at the Recruiting Centre, 200 Bay street, Toronto. An attractive comrade-in-arms sits at the reception desk along with an airman, to guide strangers to the places where they have to report.

After passing through a series of offices, a girl wanting to become part of the Women's Division is placed in an attractive waiting room where the walls are lined with tables and it is here that she writes out her application form. After an interview with **Flight Officer Kathleen Fitzmaurice**, whose office is alongside, she is then shot into the sanctum which belongs to the medical officer.

The tall, grey-haired, serene faced, medico, **Flt. Officer Betty Mahaffy**, born in Ontario but who hails from Alberta, is one of the most popular people at the Centre and green recruits draw a good deal of reassurance from her matter of fact sallies. Nothing has been known to escape her eagle eye and if a recruit receives her O.K. on a physical, she is in tip top shape. Flt. O. Mahaffy took part of her training at the Toronto General Hospital and practiced in Red Deer, Alta. In addition she spent five years in India as a doctor.

Both men and women write the tests upon the fourth floor of the Bay street building under the supervision of an airman and a W.D. It is away from everything else and is quiet, so that the hustle and bustle of the down stairs offices will not disturb the applicants.

LAC. W. WILDMAN

LAC. William Wildman, R.C.A.F. has arrived overseas according to a cable received by his parents, Mr. and Mrs. R. Wildman, of 100 Morrow street. Before enlisting about a year ago, he was employed in the Tool Design at the Genelco.

A check up on Examiner records reveals the following figures for the city and district since the outbreak of the war as casualties, and doesn't include those wounded In the Air Force, 63 are killed or missing, believed dead; 47 in the Army have been killed; and six in the Navy are listed as casualties. Thirty-six boys have been reported as prisoners of war and 22 men and women have been decorated.

Farmers Discuss Hog Grading Prices

OTTAWA, Jan. 18 (CP)—Committees representative of Canadian farmers were in session here today reviewing the application of prices to different grades of hogs.

The conference, called by Agriculture Minister Gardiner, is expected to result in major revisions in the method of evaluating hogs by grade. Already the Dominion Government has announced it will pay a premium of $3 a head for "A" grade hogs and $2 for "B1" to encourage quality production.

The sessions are being attended by officials of the Canadian meat board and the agricultural food board, with the advisory committee of both.

The suggestion has been that a graduated scale of discounts might be established, authorities said. This would mean that a hog greatly overweight would be penalized more severely in price than an animal which was out of the select class by only a small margin.

Business Girls' Club Raises $2,150 For War

LINDSAY, Jan. 18 — (ENS). — Lindsay Business Girls' Club raised $2,150 for war service work during 1943 it was reported at the annual meeting. In addition to sending nearly one quarter of a million cigarettes, the club made contributions to Red Cross, Russian Relief, Chinese Relief, Salvation Army, Overseas Parcels League and Navy League. The club also aided in the campaign for war savings certificates and entertained several military forces that visited Lindsay.

Miss Florence Kay was elected president for 1944 with the following slate of officers, Vice president, Stella Graham; secretary, Rita Fox; treasurer, Leona Ryan; overseas cigarette fund, Grace Theroux and Mae Endicott.

ROOM AND BOARD —By Gene Ahern

SALLY'S SALLIES

Registered U. S. Patent Office.

Copr. 1944, King Features Syndicate, Inc., World rights reserved.

"You don't have to tell me what you did while I was away, Bill; the neighbors have attended to that."

BARCLAY ON BRIDGE

TRY TO AVOID FINESSE

THINKING in terms of finesse mars the game of many otherwise pretty good players. Thinking in terms of avoiding finesses is a much more profitable habit and one which marks an important difference between the fine cardsman and the general run of bridge devotees. It will pay you to strain more in the direction of making your opponents do part of the work for you, through leads that are bound to help your cause.

North: ♠ 8 7 2 ♥ K 9 4 ♦ J 10 8 3 ♣ 9 8 7
West: ♠ K Q 10 9 6 ♥ J 8 8 3 ♦ K 6 ♣ 4 2
East: ♠ 5 2 ♥ Q 7 6 ♦ 7 5 4 ♣ K 6 4 3 2
South: ♠ A J 4 ♥ A 10 5 ♦ A Q 9 2 ♣ A Q 10

(Dealer: South. North-South vulnerable.)

South	West	North	East
2 NT	Pass	3 NT	

If South had deliberately tried to get his contract beaten, he could not have done better than one declarer actually accomplished. He won the spade K lead with the A, so that he could promptly set out on his plan of taking as many finesses as he could. To do this, he led then to the heart K and sent the diamond J through to the K. West returned the diamond 6 to the 10, and now the club 9 and 10 lost to the J.

The club came back, the Q winning, and South also cashed the club A, followed by the diamond A and Q and the heart A. With only little cards left, he sent the heart 10 to the J, and two spade tricks then finished him.

At another table, South let the spade K hold the first trick. A repeat of the suit would have given South two tricks, so West switched to the heart 2. The Q lost to the A. Deciding that West probably had the heart J, South counted nine tricks in sight without any diamond finesse. He laid down the A, then the Q to the K. The heart 3 came back, the 9 winning. Then he scored the diamond J and 10, finessed the club Q, as an extra trick try since game was now sure, scored the heart K, club A and spade A, giving up a spade at the end and scoring an extra trick.

* * *

Tomorrow's Problem

North: ♠ 7 3 ♥ K J 10 7 2 ♦ A J 5 2 ♣ 7 6
West: ♠ Q 9 5 2 ♥ 9 6 ♦ Q 10 9 4 ♣ Q 8 3
East: ♠ J 10 8 4 ♥ A 3 ♦ 8 3 ♣ J 10 9 5 4
South: ♠ A K 6 ♥ Q 8 5 4 ♦ K 7 6 ♣ A K 2

(Dealer: South. North-South vulnerable.)

What is the soundest way to bid this deal?

Distributed by King Features Syndicate, Inc.

ACROSS
1. Petty quarrels
6. Head of a monastery
11. Yellowish fruit (South U. S.)
12. Flaming light
13. Drupelets
14. Diaphanous fabric
15. Property (L.)
16. Therefore
18. Pieces out
19. Part of hand
21. Fiber of mulberry bark
24. Seesaw
28. Violently
30. Commonplace
31. A dance
33. Harvest
34. Discoverer of North Pole
36. Desert in Asia
39. River (It.)
40. Warp-yarn
43. Sprite (Shakespeare)
45. Peak of a building
47. A ball
48. Fencing swords
49. Driving rain and ice
50. Tidies up (dial.)

DOWN
1. Box scientifically
2. Length of a step
3. Sacred bull (Egypt)
4. Color
5. Rustling sound
6. Astern
7. Berry
8. Stop short
9. Voided escutcheon
10. Golf mounds
17. Away from home
19. Rear appendage
20. Encountered
21. Flap
22. Wine receptacle
23. Chum
25. Fasten
26. Greek letter
27. Twilled fabric
29. Born
32. Rap
35. Masculine name
36. Wanders about idly
37. Verbal
38. Twining stem
40. In bed
41. Shed blood
42. Girl's nickname
44. Permit
46. Mimic

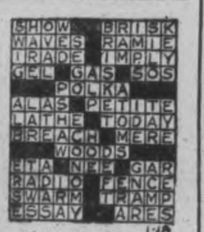

Yesterday's Answer

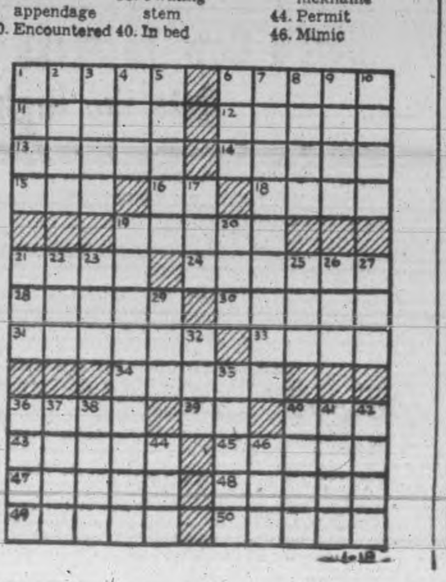

TERRY AND THE PIRATES —By Milton Caniff

LI'L ABNER —By Al Capp

HENRY —By Carl Anderson

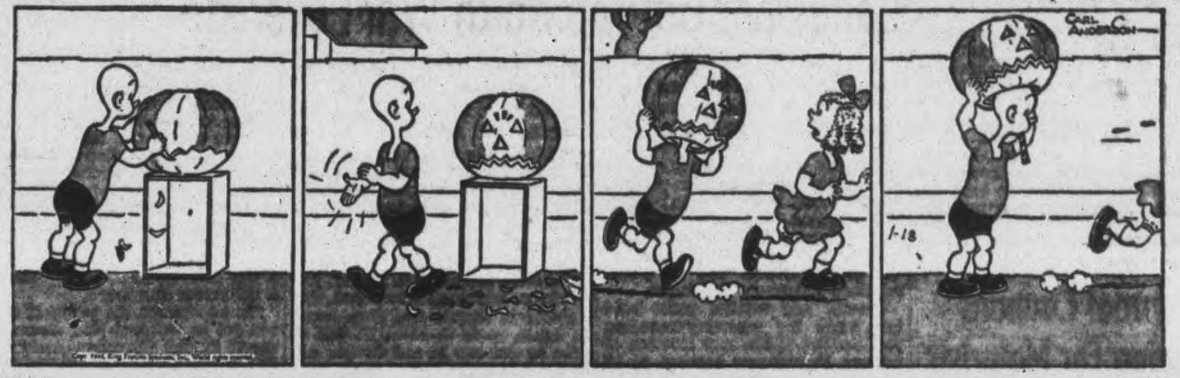

DONALD DUCK —By Walt Disney

BLONDIE —By Chic Young

MUGGS AND SKEETER —By Wally Bishop

BRICK BRADFORD —By William Ritt and Clarence Gray

TILLIE THE TOILER —By Russ Westover

Lone Officer Brings Ship To Port

MILLBROOK, Jan. 18 — (ENS) —Mr. and Mrs. S. J. Bridge who lived in Peterborough for more than 20 years received word from his sister in Hull, England, telling how their nephew Chief Officer Gordon Marshall, of the merchant marine, sole surviving officer saved his ship by sailing a course by the stars.

"His ship bombed and blazing, the captain dead, nine others of the crew killed or wounded, and the compass smashed, 28-year-old Chief Officer Gordon Marshal, the mate of a merchant ship, steered a perilous course by the stars. Next morning he found the convoy from which he had dropped astern when the enemy plane dived in the darkness. Then he made for the nearest port and saved his ship and cargo.

On leave at his home, near Hull, Marshall said that the first tragedy began earlier in the voyage when three of the crew died, and he as second mate, then became second in command. When the attack came he had to get the ship under control again quell the fires and tend the wounded.

Blown Off Bridge

"It was a miracle I did not get killed too," he said, "for I was with the others on the bridge, and was blown down by the blast, but escaped without a scratch. The whole ship was a shambles. I was the only officer left, and there were about eight sailors, one of whom I put at the wheel.

"We had not sufficient hose to play on the fires, but though we did not put them out we kept the fires down till we limped into the port. It was the first time I had ever steered by the stars."

Foolproof Coupons Coming For Motorists

TORONTO, Jan. 18 — (CP). — In an effort to halt an increasing flow of illicit gasoline coupons the Oil Controller's Offices will issue new "fool-proof" coupons on April 1, it was learned here today.

The coupons, of paper specially manufactured for the department, will be colored according to the motorist's category and drivers will be required to write their vehicle's number across each coupon before the service station operator is permitted to sell gasoline.

The book will be bound in such a fashion that it is believed it will be impossible for any person to present a detached coupon.

New Beauty Method can bring you smoother, softer skin!
PROVE IT IN YOUR OWN HOME!

Compare your shoulders with your face. Isn't it true they look years younger? You see, shoulders stay smooth, soft, *elastic*—while faces have pores clogged with make-up, unable to breathe for hours at a time. And when pores can't breathe, skin becomes lifeless and prematurely aged. But this needn't happen to *your* complexion. Palmolive can keep *your* complexion young.

Look younger in 14 days! Each time you wash, with a face cloth massage Palmolive's lather into your skin for—*one full minute*. Then, a quick rinse and pat dry! It's this 60-second Palmolive Massage that—*in just 14 days*—can give your complexion the elastic soft smoothness of shoulder skin.

PALMOLIVE

KEEP THAT LOVELY SCHOOLGIRL COMPLEXION

JEEP GOES ASHORE — A jeep from a U.S. coastguard manned LST (landing ship tanks) is pushed ashore through the surf at Cape Gloucester, New Britain, by coastguardsmen and marines. Coastguard and navy manned LST's participated in the invasion.

Canadians Get Top Notch War Coverage

OTTAWA, Jan. 18 (CP)—Canadians receive as thorough and clear-cut a report on the activities of their army in Italy and Sicily as the people of any country have yet received on forces overseas, Joseph W. G. Clark, chief of information for the armed forces, said last night on his return from a lengthy visit overseas.

This happened, he said, despite many difficulties encountered by the war correspondents and the public relations officers in the forces.

Careful and detailed plans have been made for reporting Canadian participation in the new invasion of western Europe now believed to be in prospect, he added.

With the experience gained in the Mediterranean theatre he was sure the arrangements would work smoothly and that Canadians newspapers will receive a steady flow of live news from the fronts on which Canadian forces are engaged.

Mr. Clark had high praise for the newspaper and radio correspondents with the army and for the public relations officers with all three services.

In North Africa, Italy and Sicily he found air force public relations officers doing a "great job" covering air activities which war correspondents could not cover.

In London, Northern Ireland and in the Mediterranean area he found naval public relations officers covering news of the Canadian Navy and extending cooperation to newspaper correspondents.

Ortona Was Tough

"Before the assault of Ortona was launched by the Canadians I had a good look at the front from the roof of a house on a ridge overlooking the valley and hillside occupied by the enemy," said Mr. Clark.

"Two hours before dawn the next morning our barrage opened up. Terrific is the only word that fits it. Our men knew that the opposition would be tough and hard, as a crack German parachute division was opposite.

"Enemy resistance was tough, hard and vicious, but the Canadians were tougher and harder, just as vicious and more determined. The fighting in Ortona was from house to house, room to room. It was as grim as war can be and Ortona will be a proud name in the battle honors of many Canadian regiments.

"While much has been written and said about the part Canadian airmen are playing in the daylight raiding of Europe and the merciless bombing of Berlin and other targets in Germany by night, I sometimes wonder if the people of Canada appreciate the full sense of our participation.

"It is far beyond the comprehension of people so removed from contact with the war theatres."

In the Mediterranean theatre, Mr. Clark said he talked to Douglas Amaron, William Stewart and Maurice Desjardins of The Canadian Press; William Wilson of British United Press; Sholto Watt of the Montreal Star; Wallace Reyburn of the Montreal Standard; Maj. Bert Wemp of the Toronto Telegraph; Gregory Clark (his brother) of the Toronto Star; Ralph Allen of the Toronto Globe and Mail; Dick Sanburn of the Southam newspapers, and J. A. M. Cook of the Sifton newspapers.

Saw Them All

He saw Matthew Halton and Marcel Ouimet of the Canadian Broadcasting Corporation.

While in London Mr. Clark saw, among other Canadian correspondents, Ross Munro of The Canadian Press.

"They have had plenty of trouble in getting the news back to the people of Canada," he said. "But it is well known that the role of a war correspondent in any theatre is dangerous and tough.

"In my opinion the people of Canada got as thorough and clearcut a report of the Canadian Army and its fighting through Sicily and Italy as any country has yet enjoyed since the war began. The people of Canada should take off their hats to the Canadian War Correspondents.

"The public relations unit in the Canadian army was called upon to provide services for war correspondents under incredibly difficult circumstances. From the lessons learned the hard way it is clear to me that war correspodents from now on can expect keen and intelligent help from our public relations in the field."

The Canadian Press News, the weekly published by The Canadian Press in London for the troops overseas is highly valued and 6,000 copies are being flown to Italy. Because of demand from the troops the number printed was recently increased by 20,000, which makes a total of about 52,000 copies being distributed among the three services.

Arrangements have also been made for improvement in quality and more rapid transmission of still and motion pictures from the front back to Canada.

WITH THE BOY SCOUTS

Executive Meeting

The local association executive is scheduled to meet on Wednesday. All members will received notice in due course.

Scouters' Club

Your scribe missed the last meeting of the club. Several of the new Officers were in attendance and the main item discussed was the Scout Craft show. Skipper Groombridge was appointed chairman of the affair. It has been suggested that it be held during the last two weeks in April.

Registration

We have not received the latest list of delinquents in reports, but will publish a full list next week. We would remind all officers that Field Secretary Edgar Jones will be in town next week and this matter will be fully discussed. Why not try to catch up before he gets here.

St. John's

The Pack—The attendance was good. We were sorry to learn that Bobby Burgess is sick and that Peter Bailey hurt himself slightly whilst tobogganing. Instruction was given on compass work and also in the Six Corners by the Sixers. At the Red Flower, each Six put on a charade and showed good ideas. Service Stars were present: One year, Albert Buckton, Jack Fowley, Doug Robertson; two year, Don Searles, Don Sollitt; three year, Terry Chapman.

During the evening Roderick Delaney passed book balancing and ball throwing; Drew Buckland and Bobby Craw passed Signalling.

The Troop—In the absence of Scouter Ford, Skipper Groombridge assisted by A. Ingham and Pte. Tom Speed took charge of the troop. Instruction was given in first aid and tenderfoot work. Wilfred Woodcock passed Second Class First Aid.

Mother's Auxiliary

The monthly meeting of the Mothers' Auxiliary of St. John's will be held on Wednesday at the home of Mrs. Groombridge, 296 Rogers street. The regular Chins Up tea will be held at the same time. All Scout and Cub mothers are cordially invited to attend.

Fats Wanted

The St. John's Cubs and Scouts are collecting salvage fats. Anyone having fats that they would like to contribute to the cause please phone 3067.

8th Peterborough Wolf Cub Pack

The regular meeting of the 8th Peterborough Wolf Cubs was held in St. Andrew's Sunday School at 7 p.m. Monday.

The meeting opened with a jungle dance led by Sixers Greer Elcombe and Robert Hutchinson. Games and lair instruction were taken by Akela R. K. McKee and Bagheera J. Airth. The Cubs enjoyed a period of singing in which two new Cub songs have been learned, after which the Cubs gathered around the Red Flower and enjoyed another chapter of Kipling's Jungle Tale.

New Chums: Murray Lindores, Stirling Lindores, Joe Mathews, Jim Ridyard and Carl Grant are working diligently towards their Tenderpad tests.

The Tawny Six are leading in the inter-six competition with 220 bones.

Just before closing, the Cubs received their enrolment cards for 1944. The Pack gathered round the Council Rock and closed the meeting with the Grand Howl, followed by prayer, Cub silence and the National Anthem.

2nd Armour

The moon shone brightly at the Council Rock and Doug. Britnell led the opening Grand Howl. Test work was done in the Sixer corners and a game of "Man the Ship" was played. The Pack gathered at the Redflower to practise songs and Akela told the story of "Neddy's Thank You". Akela and Baloo visited Joe Burns and found him resting comfortably. He will have to be in bed for a month. On Tuesday night the Pack will meet as usual at 7 o'clock with their skates and toboggans for an evening's fun. Cubs are asked not to wear uniforms.

LAST OFFENSIVE SHORT

The final Allied offensive in Tunisia in May, 1943, completely routed Rommel's Afrika Korps in less than a week and drove the Germans from North Africa.

There's tea ... and

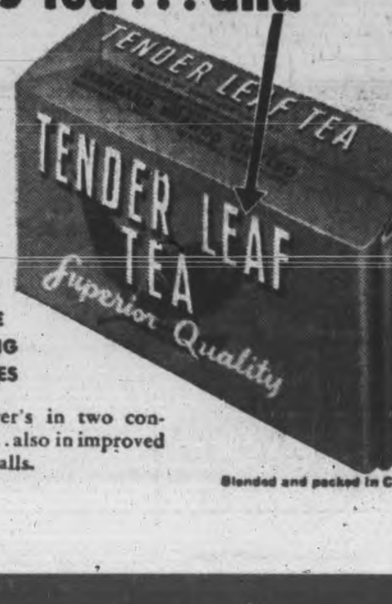

TENDER LEAF TEA

THE DIFFERENCE IS IN THE YOUNG TENDER LEAVES

At your grocer's in two convenient sizes ... also in improved FILTER tea balls.

Blended and packed in Canada

Two Airmen Die In Midair Crash

DUNDALK, Ont., Jan. 18 (CP) Two airmen were killed today when two R.C.A.F. training planes collided in mid-air over the farm of David Reddick, one-quarter of a mile south of Proton Station. Proton is six miles northwest of Dundalk.

Eyewitnesses saw parts fly from both planes when they struck and they landed about one-quarter of a mile apart and about on mile from where they struck. Both planes caught fire.

The pilot was removed from one plane by Walter Acheson, on whose farm it came down, and Ed. Stinson. Quite a number helped remove the pilot of the other plane As far as was known here, there was just one man in each plane.

One plane seemed to come up under the other and their wings touched, said an eyewitness. One went into a spiral drive and the other seemed able to right itself. Both were believed from No. 6 S. F.T.S. at Dunnville.

Next-of-kin have been informed and the names will be released shortly.

Government Moves

BERNE, Jan. 18 — (AP)— The Bulgarian government has established headquarters at Icham-Koria, a winter resort in the Rila mountains, 43 miles southeast of Sofia, as a result of Allied air raids which have caused complete confusion in the capital, the Budapest correspondent of the Basler Nachrichten said last night.

HOW TO RELIEVE
PILE TORTURE
QUICKLY AND EASILY

If you are troubled with itching piles or rectal soreness do not delay treatment and run the risk of letting this condition become chronic. Any itching or soreness or painful passage of stool is nature's warning and proper treatment should be secured at once.

For this purpose get a package of Hem-Roid from McDermid & Jury or any I.D.A. or other drug store and use as directed. This formula which is used internally is a small easy to take tablet will quickly relieve the itching and soreness and aid in healing the sore tender spots. Hem-Roid is pleasant to use is highly recommended and it seems the height of folly for any one to risk a painful and chronic pile condition when such a fine remedy may be had at such a small cost.

If you try Hem-roid and are not entirely pleased with the results your druggist will gladly return your money —(Advt.)

Member Wants Probe In Irish Case

LONDON, Jan. 18 (CP). — Rev. James Little, member of Parliament from Ulster, yesterday asked for an investigation of reports that a German bomber carried two Irishmen from Germany to Eire and dropped them by parachute.

Dispatches to morning newspapers said it was common talk in Dublin that one man parchuted down one nihgt about a month ago. He was said to have landed near Kilrush, County Clare, and arrested.

The other was believed dropped a few days later near the same locality.

Little asked the Dominions Secretary if he had any information on the mission of the two men.

The Dominions Office yesterday had no comment.

The Daily Mail said the two men were John P. O'Reilly, who broadcast for the Germans as the Irish "Lord Haw-Haw," and Patrick Kenny, a worker inside Germany for 10 years. The newspaper gave this version of the incident:

O'Reilly landed December 16 three miles from his father's farm in County Clare. When he was arrested two days later he had permits to leave Germany and land in Eire—all of which were in order.

Kenny bailed out on December 19 in a gale. He was knocked out when his parachute dragged him through two thorn fences and against a gate and he was arrested that night.

"It is likely both men now are in Mountjoy Jail in Dublin," the Daily Mail said. The newspaper quoted Sir John Maffey, British Minister in Eire, as saying that the British Government was kept informed.

9 Dead, 30 Hurt As Trains Meet

LONDON, Jan. 18 (CP)— A toll of nine dead and 30 injured, including three American airmen killed and nine other U.S. soldiers injured, was counted today in the crash of two London-bound trains in the suburban station of Ilford.

Both trains were crowded with hundreds of troops on leave, including a number of Canadian soldiers, none of whom was hurt. Names of injured Americans were not immediately released.

Most of the casualties were in the rear coach of a train from Yarmouth, hit by the Norwich Express and catapulted atop the Norwich locomotive. Three coaches of the Norwich train were telescoped and at least two coaches of the Yarmouth train were wrecked.

The ninth victim, Father George Fressanges, Fellow of the Royal Geographical Society, died this morning.

It was Britain's worst train wreck in two years. Many of the coaches were wooden.

"All the seats in one coach were tangled up with victims pinned underneath the wreckage," a police constable said. "Some of the passengers were trapped under buffers of the following coach which crashed through. We had to jack the buffers up to get the people out."

Among the dead was Maj. Frank F. Heilgers, 51, Conservative Member of Parliament for Bury St. Edmonds since 1931.

Canadians, American and British soldiers aided railwaymen and Civil Defence squads in removing the dead and injured from the wreckage.

Livestock Group Will Meet First

TORONTO, Jan. 18 (CP).— Announcement was made today by the Ontario Department of Agriculture that the Livestock committee of the Ontario Agricultural Commission of inquiry will be the first committee of the commission to meet with farmers in various parts of the province.

The committee will visit Clinton Jan. 27, Chatham Jan. 28 and London Jan. 29. The meetings are to be held in the office of the County Agricultural representative.

Grows Tropical Fruit

BRANTFORD, Jan. 18 — (CP).—Henry Russ has his own way of overcoming any wartime shortages in oranges, lemons, figs and limes—he grows his own. Set out two years ago, cuttings of the plants yielded during the last year one lemon (a giant, nine inches long and three and one-half inches wide), 18 oranges and four figs. The lime bush is bearing its second crop now, indoors.

Vokes Heads First Division

ALGIERS, Jan. 18 (CP) — Maj. Gen. Chris. Vokes, 39, of Winnipeg and Ottawa, Canada's youngest general, is in command of a Canadian division in Italy, it was officially disclosed today.

Vokes, a huge raw-boned man more than six feet tall, commanded the 2nd Infantry Brigade of the Canadian 1st Division in Sicily where he won the D.S.O. He had under him in that brigade the Loyal Edmonton Regiment, the Seaforth Highlanders of Canada, a Vaucouver unit, and the Princess Patricia's Canadian Light Infantry.

Vokes took over the divisional command after the invasion of the mainland had begun.

Did Magnificent Job

His promotion from brigadier to acting major-general and the command of an infantry division was announced Nov. 5 and it was taken for granted that he would command the 1st Division, replacing Maj.-Gen. Guy Simonds of Kingston, Ont., who was appointed at the same time to command an armored division.

Commanding that Western infantry brigade in Sicily, Vokes did a magnificent job and his brigade saw the heaviest fighting of any Canadian formation.

At Piazzo Amerina, Leonforte, Nissoria and Agira, the Westerners fought splendidly under this big, sandy-haired man who showed at his best when the battle was toughest.

Vokes directed the fighting in the thick of battle and always was up forward encouraging the men and their commanders. On several occasions, notably during the bloody three-day battle for the Nazi stronghold of Leonforte, taken July 22 when the Pats stormed into the town to relieve a group of Loyal Edmontons, he showed great personal courage under fire.

For that exploit, perhaps more than any other, he was awarded the D.S.O.

3 People Die In Car When Gas Fails

LEXINGTON, Mass., Jan. 18 — (AP).—The bodies of two brothers and a girl companion were found early to-day in an automobile on an isolated road off the Concord turnpike by police who investigated the story of another girl who stumbled into her home here last night with frostbitten legs.

The dead were: James Keefe 24, his brother John 17, and Ruth Place 16, all of Waltham. Lexington police found the bodies while investigating the story of Grace Saunders 18, of Cambridge, who was taken to a hospital in a serious condition.

Police Sergeant John O'Brien quoted Miss Saunders as saying she had met the Place girl on Thursday and that they went riding with the Keefe brothers. The car ran out of gasoline on a lonely road, and all four remained in the automobile until Miss Saunders got out yesterday and made her way to the main highway. She "thumbed" a ride to Cambridge and then took a bus home. She said she had not eaten since Thursday.

Dr. Myer Harlin, the Saunders family physician, ordered the girl to the hospital for treatment of frostbitten legs. Police said all four had been reported missing since Thursday.

Autopsies will be performed to determine the cause of death.

Police believe the heater in the car expended the oxygen before the gasoline tank ran dry and the trio possibly died of carbon monoxide fumes. The Saunders girl survived, they believed, because she was sitting beside a window that was open "just a crack."

SMITH BROS. COUGH DROPS
BLACK or MENTHOL 10¢

New Cream Deodorant
Safely helps
Stop Perspiration

1. Does not rot dresses or men's shirts. Does not irritate skin.
2. No waiting to dry. Can be used right after shaving.
3. Prevents under-arm odor, helps stop perspiration safely.
4. A pure, white, antiseptic, stainless vanishing cream.
5. Awarded Approval Seal of American Institute of Laundering—harmless to fabric. Use Arrid regularly.

Arrid is the largest selling deodorant
39¢
Also 15¢ and 59¢ jars
Guaranteed by Good Housekeeping
ARRID

WHY PICK ON WOMEN?
MEN HAVE BAD BREATH TOO!

76% of all adults have bad breath! Play safe—use COLGATE'S TOOTH POWDER

Scientific tests prove conclusively that in seven out of ten cases COLGATE'S TOOTH POWDER instantly stops oral bad breath.

SAVES YOU MONEY! Compared to other leading brands, a large tin of Colgate's gives you up to *30 more brushings*, a giant tin up to *46 more brushings*—for not a penny more!

TIP TO SMOKERS! Colgate's Tooth Powder is one of the quickest, easiest ways to guard against tobacco stain and tobacco breath! Get Colgate's today.

COLGATE'S TOOTH POWDER 25¢ 40¢

CLEANS YOUR BREATH AS IT CLEANS YOUR TEETH

COLGATE'S NYLON TOOTHBRUSH SPECIAL VALUE 29¢
Cleans those "hard-to-get-at" places. Colgate Nylon bristles can't get soggy.

ONLY 25¢ FOR A FULL POUND

WHY IS COCOA NOURISHING?

Cocoa is nutritious because of its high protein, fat, carbohydrate, and mineral content.

PERFECTION COCOA is exceptionally rich in these valuable energy-giving elements because *it is guaranteed to contain 22% of rich, nourishing Cocoa Butter.*

For an economical, nourishing food-drink which the whole family will enjoy, be sure to buy PERFECTION COCOA. Regardless of price, there is none better. Yet PERFECTION COCOA *costs less!*

Why Pay More?

Only Two of Every Five Canadians Are Properly Nourished!

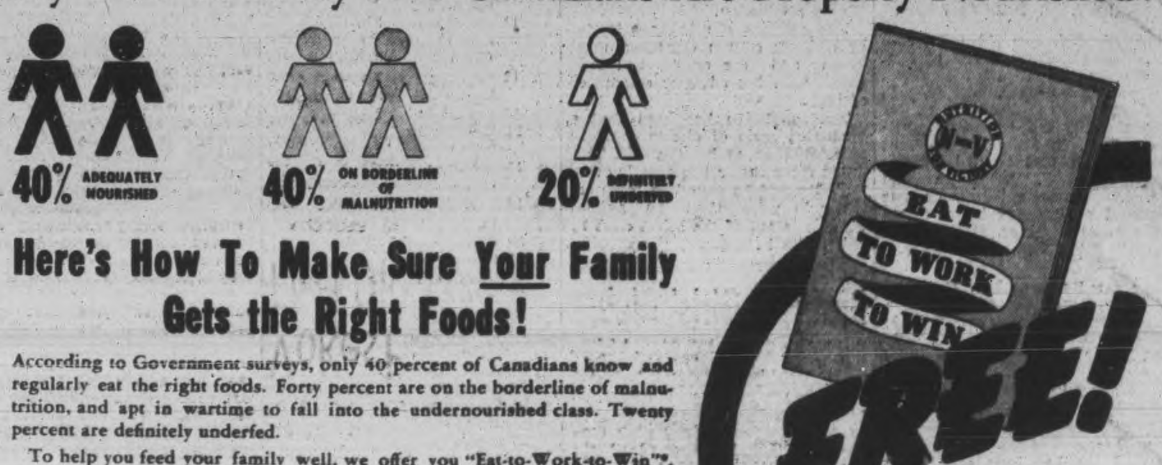

Here's How To Make Sure *Your* Family Gets the Right Foods!

According to Government surveys, only 40 percent of Canadians know and regularly eat the right foods. Forty percent are on the borderline of malnutrition, and apt in wartime to fall into the undernourished class. Twenty percent are definitely underfed.

To help you feed your family well, we offer you "Eat-to-Work-to-Win"*, FREE new booklet that takes all the guesswork out of nutrition. Twenty-one days of nutritionally-sound menus, *plus* facts about foods that build energy ... stamina ... morale.

Learn the *easy* way to meals that are as tempting as they are healthful! Send for *your* FREE copy of "Eat-to-Work-to-Win". Mail the coupon *NOW!*

*The nutritional statements in "Eat-to-Work-to-Win" are acceptable to Nutrition Services, Department of Pensions and National Health, Ottawa, for the Canadian Nutrition Programme.

Let this original new booklet bring better health to your family!

THE BREWING INDUSTRY ONTARIO

Sponsored by
THE BREWING INDUSTRY (ONTARIO)
in the interests of nutrition and health as an aid to Victory

MAIL COUPON TODAY!
"NUTRITION FOR VICTORY", BOX 600, TORONTO, CANADA.
Please send me my FREE copy of "Eat-to-Work-to-Win".
Name
Address
City Prov.

TELEPHONES:

Evening Examiner

Peterborough

Final — City Edition

VOL. LXXXIX, No. 15 WEATHER Becoming colder. PETERBOROUGH, WEDNESDAY, JANUARY 19, 1944 ★★ PRICE FOUR CENTS

BRITISH TROOPS CROSS GARIGLIANO

Canada's Grand Old Man Honored by Bar On 100th Birthday

STILL ACTIVE DESPITE HIS YEARS SIR WILLIAM MULOCK CELEBRATES HIS 100TH BIRTHDAY BY PAYING VISIT TO OSGOODE HALL

TORONTO, Jan. 19—(CP).—Sir William Mulock, Canada's "Grand Old Man," today celebrated his 100th birthday by visiting Osgoode Hall to receive the congratulations of judiciary and bar and by holding a reception at his home attended by friends from all walks of life, including Prime Minister Mackenzie King, who came from Ottawa for the occasion.

Still active despite his age, Sir William only yesterday officiated at a convocation at the University of Toronto of which he is Chancellor, conferring an honorary degree of Doctor of Laws on Crown Prince Olaf of Norway.

Born in the village of Bondhead in Simcoe county January 19, 1844, Sir William can look back on a life largely devoted to the service of his country and to his native province of Ontario.

Called to the bar in 1868 after graduating from the University of Toronto and Osgoode Hall, he was elected to the Dominion Parliament in 1882 as Liberal member for York North, which he represented until he retired in 1905. He was never defeated in an election contest.

Named Postmaster-General in the late Sir Wilfrid Laurier's Cabinet in 1896, he introduced penny postage and the Canada-Australia Imperial cable during his nine years in office. In 1900 he reorganized the Federal Department of Labor and became head of that department while retaining his

GRAND OLD MAN

(Continued on Page 2, Col. 6)

Beloved Padre F. G. Scott Dies In Quebec

QUEBEC, Jan. 19—(CP).—Archdeacon Frederick George Scott, beloved padre of the Canadian Corps in the First Great War, died in hospital today after an illness of more than three weeks. He was 82.

The end came while messages expressing hopes for a speedy recovery for "our grand old soldier," as many of them referred to him, continued to pour into Jeffrey Hale Hospital from all parts of Canada as well as from Britain and the United States.

Archdeacon Scott—better known to thousands of Canadians as Canon Scott, the designation he always preferred—entered hospital Christmas Eve, suffering an attack of influenza that later resulted in a lung congestion.

He had retained almost until the end that keen interest in current events that characterized his life, and throughout his illness asked for newspapers daily.

It is not too much to say that Archdeacon Frederick George Scott, or Canon Scott as he was then, was the most beloved figure in the Canadian Corps in the First Great War. Veterans remember him as a courageous, untiring padre who gave little heed to his own safety or comfort as he ministered to the troops on the battlefields of France.

Was Wounded

In the present conflict, turned down for active service at 78, he became a spokesman for service in the cause of his country.

From the First Great War he wore the scars of wounds, and the ribbons of the Distinguished Service Order and a Companionship of the Order of St. Michael and St. George.

As rector of St. Matthew's Church, Quebec, from 1899 to 1933, Archdea-

BELOVED PADRE

(Continued on Page 2 Column 2)

Prime Minister Honors Mulock

OTTAWA, Jan. 19 — (CP). — Prime Minister Mackenzie King was in Toronto to-day to attend the celebration of Sir William Mulock's 100th birthday.

Mr. King is a close friend of the former Chief Justice of Ontario, who was responsible for his entrance into public life more than 40 years ago. When Sir William was Postmaster-General in Sir Wilfrid Laurier's Cabinet, he was given the task of setting up a Department of Labor.

He chose Mr. King, then a student of social problems and industrial relations, as the first Deputy-Minister of the new department. In 1908 Mr. King entered the Cabinet and succeeded Sir William as Minister of Labor.

Women Ice Cutters

Montepelier, Vt., Jan. 19 (AP)

YOU can't say women workers cut no ice at Island Pond, Vt. The Canadian National Railways, unable to hire men for the work, has hired eight women as ice cutters. "The women have been on the job despite below zero weather.

Pinch Hitting

NEW YORK, Jan. 19 (AP). — Wall Streeters looked with amazement when they saw Guy Emerson, vice-president of the Bankers Trust Company, hawking newspapers from a stand near his bank. He explained to passersby that he had volunteered to take over operation of the newsstand while its proprietor went into the bank to buy a war bond.

Peace Proposals In News Again

By EDDY GILMORE
Associated Press Staff Writer.

MOSCOW, an. 19 — (AP). — The Russian press gave the people the news to-day of the British Foreign Office's denial of a peace proposal meeting as reported by Pravda's Cairo correspondent on Monday but made no editorial comment.

At the same time the press printed a story from London quoting the London Sunday Times, which said under an Ankara dateline that while it was true that Franz Von Papen, German Ambassador to Turkey, had not made peace proposals it was untrue that peace proposals had not recently been made by the Germans. The Sunday Times, a paper distinct from the Times of London, said peace proposals were in face made two months ago to Turkey, which refused to relay them to the Allies. It said similar proposals were made in Lisbon and Stockholm.

Many Russians who may have to some extent discounted the original story now are convinced that Britain has been listening—if nothing else—to peace proposals from Germany.

"What troubles me most," said one Russian, "is that part as reported by the Sunday Times correspondent where he said the Germans would reserve the right of limited freedom of action in the east. That means us."

Another term of the reported proposal by the Hitlerite government — still quoting the London Sunday Times' Ankara correspondent—was that dealing with Germany's— willingness to scrap her fleet and submarines immediately.

"Destroying her subs," said another Russian friend of mine, "would of course bring lots of satisfaction to the United States."

Nazi Commentator Scoffs At Invasion

STOCKHOLM, Jan. 19 — (AP). —A German military commentator Lt.-Col. Von Olberg, writing in the Danziger Verposten, scoffed to-day at the possibility of an early Allied invasion of the Balkans from Italy and asserted that the Allies could not make such a move until they get beyond Rome.

Olberg also asserted that the Allies must advance to the Po River in Italy before they can hope to mount an attack against the Southern French coast between Toulon and Marseille.

CANADIANS ADVANCE

LONDON—The Cairo radio said today that Canadian troops on the Adriatic front have captured a hill 1½ kilometres northwest of San Tommaso.

New Offensive Flames Near Leningrad

MOSCOW, Jan. 19 — (AP)—Red Army forces on the Leningrad and Volkhov fronts in northern Russia sprang forward today in a new offensive calculated to end the German siege of Leningrad, second city of the Soviet Union.

Two neighboring army groups, it was disclosed, launched simultaneous assaults several days ago to break through strong German defence lines and now are developing their drives on a large scale. (Previous German broadcasts indicated the new Russian attacks began last Friday).

Russian troops on the Leningrad front began their push south of the suburban town of Oranienbaum, 20 miles west of the city adjoining Peterhof, known as the Versailles of Russia and the former home of the czars. The town lies on the shores of the Baltic just south of the island naval base of Kronstadt and has been in Russian hands since the siege began 17 months ago.

At the same time Red Army forces on the Volkhov front attacked north of Novogorod, 100 miles southeast of Leningrad between Lake Ilmen and the Baltic.

The twin operations appeared to have been planned jointly to break the German semi-circle around Leningrad, under constant threat of enemy bombardment.

Blockade Broken

The blockade of Leningrad was broken a year ago by a Red Army thrust through the fortress town of Schlesselburg, which opened a narrow corridor to the east. The Germans, however, dug in close to the western and southern sides of the city, constructing an elaborate system of fortifications.

(Berlin broadcasts acknowledged reverses on both fronts and said the Russians were continuing their attacks with waves of tanks and strong infantry forces.)

The Germans in North Russia were already sorely harassed by another Soviet drive north of Novosokolniki toward the rear of their positions south of Leningrad.

A Russian war bulletin said that these troops, part of Gen. Ivan Bagramian's 1st Baltic army, yesterday captured 40 more towns in their slow but steady advance, including the railway station of Shubino, five miles north of Novosokolniki, which is still held by the Germans. Strong enemy counter-attacks were thrown back with heavy losses, the Soviet communique said.

As the frozen north flared into activity, front dispatches reported continued gains in the Western Ukraine despite unseasonable rain and mud. Here Gen. Nikolai Vatutin's 1st Ukrainian army increased its threat to the key communications centre of Rowne (Rovno), 110 miles south of Pinsk.

New Peace Story

NEW YORK, Jan. 19 — (AP). — David Anderson, NBC reporter in Stockholm, said today that Stockholm newspapers are carrying a story to the effect that Hitler had dispatched semi-official representatives to Ankara to discuss separate peace terms with Russia. The story was credited to the Geneva newspaper La Suisse.

Britain Designs Super Planes

LONDON, Jan. 19 — (CP). — Britain is designing a 50-passenger transatlantic transport plane to carry the nation's colors in the post-war race for civil air supremacy, Lord Beaverbrook, Lord Privy Seal, told the House of Lords today.

The new plane, to be named "Brabazon," will fly 250 miles an hour, weigh more than 100 tons, and will be able to span the Atlantic in 15 hours, said Lord Beaverbrook, in charge of co-ordinating civil air policy for peacetime. It will be able to carry two tons of mail in addition to 50 passengers, he added.

To fill the gap until the Brabazon is ready for flight, Britain is developing a 12-passenger, 32-ton transatlantic plane which it is hoped will be available before the war ends.

The plane, called the Tudor, will be suitable for military transport.

It was disclosed Monday that Britain is also developing a huge Avro York monoplane that can carry 56 passengers for journeys up to 1,250 miles.

10th Earthquake Shakes Stricken City

BUENOS AIRES, Jan. 19 — (AP). — The stricken city of San Juan last night experienced its 10th minor earthquake since a major tremor levelled most of its buildings and killed more than 1,400 persons during the weekend.

The new shock came just as President Gen. Pedro Ramirez, addressing survivors and broadcasting to the nation from a square amid the ruins, called for a minute's silence in respect for the dead.

The quake cut the wires connecting the microphone and caused some confusion. Ramirez was one of the first to ask for order and he then completed his address.

A Chilean army truck caravan bearing medical supplies is expected to arrive at San Juan today and Brazilian Red Cross workers also are expected to arrive by air to join Chilean and Uruguayan doctors and nurses who are assisting Argentines at the scene. A United States offer of assistance was gratefully accepted by the Argentine government yesterday.

Survivors arriving from the stricken zone on refugee trains meanwhile gave graphic descriptions of Saturday night's catastrophe.

"I heard a terrible noise," said one. "Everything was moving around me and in the streets it looked like a tidal wave. The Andes Mountains, as far as we could see, looked like they were collapsing in a cloud of dust which covered everything."

Another witness said he saw a statute "dancing" and a five-storey modern theatre moving around like a castle "made of cards."

Total number of dead and injured still is uncertain.

Stalked By Tragedy

COBBLE HILL, B.C., Jan. 19 — (CP). — Two-year-old Jonathan Whitham, who arrived here recently after being repatriated from a Japanese internment camp at Hong Kong, drowned in a creek near his home yesterday.

Barrage Fails To Budge Nazis

By DOUGLAS AMARON
Canadian Press War Correspondent

WITH CANADIANS IN ITALY, Jan. 19—(CP Cable).—Canadian troops returned to patrolling activity Tuesday following a fierce one day flare-up Monday which died down almost as soon as it started.

The Adriatic front was as quiet on Tuesday as it was noisy on Monday. Guns which fired 100,000 shells at the Germans in 36 hours were still active but for them too there was a comparative lull.

The position of the Canadians and Germans Tuesday night was the same as before the Canadians launched their attack at dawn Monday against German defences south of the Arielli River.

The Canadians had made some of their objectives against the fiercest machine-gunning, then, having tested the Germans in front of the Arielli, they returned during the night to their original positions.

Lose Few Points.

One result was the enemy was driven from some of his many strongpoints — thick-walled houses dotting the rolling countryside and dugouts 20 feet deep.

During the flare-up the gunners had their biggest day since the Canadians came to this front early in December. A Canadian medium regiment under British command gave large-scale support to the Canadians for the first time. Its second in command is Maj. E. C. Tate of Guelph, Ont.

"The men enjoyed every minute," said Sgt. Cyril Edwards of Saskatchewan, whose crew includes George Smith of Picton, Ont., and Jack Herbert of Windsor, Ont., gunners.

This crew fired 250 shells in 12 hours Monday and was still on the job yesterday. It was the longest and most concentrated firing yet for them.

Tribute Is Paid Canadian Navy

LONDON, Jan. 19 (CP Cable)—A. V. Alexander, First Lord of the Admiralty, paid tribute today to the men of the Royal Canadian Navy. He was replying in the House of Commons to a question by Sir Percy Hurd (Cons.), concerning the part played by Naval vessels, aircraft and personnel in the anti-submarine campaign.

"Remarkable expansion of Canadian Naval and Air Forces engaged in the battle of the Atlantic, and their skilful deployment and gallant handling in appalling weather conditions have been important factors in the United Nations' efforts to get the measure of the U-boat," he said.

Canada has provided more than two-fifths of the ocean-going escorts in the North Atlantic while the R.C.A.F. has undertaken one-quarter of the operations against U-boats in that theatre.

Many Canadians are also serving in the Royal Navy he said. The R.C.N.'s manpower - strength now approaches that of the Royal Navy in peace-time.

One of the most remarkable features of the work of the R.C.N. was the facility with which its members—many of whose homes were inland—had adapted themselves to naval service, as shown in the high degree of enduring courage and personal gallantry in the face of the enemy.

He enumerated the many decorations awarded Canadian Navy men and added that Canada and the United Kingdom now were mainly responsible for the control and protection of the great North Atlantic convoys.

EXTRA!

LONDON—Russian troops tearing a great hole into Nazi defences on the Leningrad front have advanced seven to 12½ miles and captured the fortress town of Krasnoye Selo, 15 miles southwest of Leningrad.

Secure 3 River Bridgeheads Under Storm Of Shells Drive Toward Key Highway

Fighting In Cassino Sector Stalemated By Concentrated Hun Defence Coastal Lowland Push May Bypass Town

By WES GALLAGHER—Associated Press War Correspondent

ALGIERS, Jan. 19—(AP).—British troops of the Allied 5th Army, advancing under intense mortar and machine-gun fire, have crossed the lower Garigliano River at three points converging on the ancient Appian Way, for centuries the main coastal highway to Rome.

The attack was launched at 9 p.m. Monday, Allied Headquarters announced today, and all three bridgeheads were secured despite violent enemy resistance which included rain of fire on the river itself, 80 miles southeast of Rome.

The first crossing was made near Suio, a village seven miles inland from the Tyrrhenian coast and located on a hill 500 yards beyond the river. Headquarters said heavy fighting still is in progress there.

The second bridgehead was established along the railroad running from Capua to Rome, four miles from the coast.

The third was at Argento, almost on the coast itself, where the Germans countered with a tank attack in a desperate but futile effort to drive the British back across the river.

Preparations for the crossing apparently were made by British raiders who made a leapfrog landing north of the estuary of the Garigliano less than three weeks before and delivered heavy blows behind the enemy's lines in the Minturno area.

This penetration on the night of December 30 destroyed an important highway and railway bridge used by the Germans, cut other communications and resulted in capture of prisoners who were brought back to the 5th Army headquarters for questioning. The raid force withdrew after stiff fighting, after accomplishing its aims.

Probe Gustav Line.

The new offensive on the coastal lowlands came while American and French troops probed vigorously at the so-called Gustav line around Cassino, 20 miles inland from the mouth of the Garigliano.

American patrols had crossed the Rapido River in the Cassino area, but were forced to return with reports that the Germans apparently were concentrating their defences for one of the most furious battles since the fall of Naples. French forces operating in the mountains on the right flank of the Americans increased their bag of prisoners to 600 in six days.

(A Reuters News Agency dispatch from the 8th Army front said the Canadians had slightly improved their positions and that the Germans were digging in to avoid heavy artillery fire. The correspondent said that up to the time his dispatch was written no German counter-attacks had developed. "The Canadians have met stiff opposition and have suffered casualties," he reported.)

Canadian troops on the Adriatic coast advanced against fierce opposition to take limited objectives, but then were forced to withdraw by German counter-attacks and headquarters said the Canadians still are engaged in heavy fighting

The Canadians are driving against German defences on the south bank of the Arielli River, a minor stream guarding the highway to Pescara, main immediate objective of the 8th Army. From Pescara an important highway runs across Italy to Rome. Present fighting is three to four miles northwest of Ortona, captured by Canadians December 27, after heavy street fighting.

BRITISH TROOPS

(Continued on Page 8, Column 2)

Communist Tito Dominates Yugoslav Scene

By ROSS MUNRO
Canadian Press Staff Writer

LONDON, Jan. 19 (CP)—Around the heads of two army leaders and a young king has swirled the tempest of Yugoslav political and military controversy while a mysterious British figure hovers in the background

The principals in this southeastern Europe drama that has consequence to all the continent in the drive to the peace and after it are Marshal Josip Broz (Tito), an astonishing Communist who leads the Partisan movement against the Germans in Yugoslavia, Gen. Draja Mihailovic, leader of the Chetnik resistance force, and 20-year-old King Peter in exile with his government in Cairo.

The Briton who plays a big but hidden hand is 32-year-old Brig. Fitzroy Maclean, head of the British military mission to Tito's headquarters and adviser to the British Army and government on inside affairs of Yugoslavia.

Tito's government is left wing, to put it mildly, and many of his military and governmental leaders are Communists but Tito has not sought to impose radical Communism on territories he has liberated, according to his supporters here.

COMMUNIST TITO

(Continued on Page 2, Column 5)

Yugoslavs Trap Panzer Division

LONDON, Jan. 19—(CP)—Yugoslav Partisans have trapped a German division of 400 vehicles near Lipovac in western Bosnia and wild fighting now is progressing through rugged hill country against the encircled Nazis and a second division rushed to its assistance, Marshal Josip Broz (Tito) announced today.

The Nazi relief expedition, Tito's broadcast communique said, broke through Partisan lines toward Jajce, Tito's former headquarters, 30 miles south of Banja Luka on the Vrbas River. Bitter fighting ensued and the issue apparently was still in doubt at the time the bulletin was issued.

Meanwhile units of the 3rd Yugoslav Corps, suddenly taking the offensive, were reported pushing the Germans back in Eastern Bosnia. The heaviest fighting was in the Tuzla area, where the Partisans were attacking in force.

Continued fighting against Germans and Chetniks in southern Hercegovinia was reported. In Lika province in Croatia the Germans were still attacking in an attempt to breach Yugoslav line guarding liberated territory.

Finland Stands on Brink of Catastrophe

Complete Relief Of Leningrad Assured As Drive In North Gains

By DEWITT MACKENZIE
Associated Press War Analyst

The information bulletin of the Soviet Embassy in Washington makes the blunt and grim assertion that "having staked all on the fate of Hitlerite Germany, Finland now stands on the brink of catastrophe."

When you look at to-day's news of the new Russian offensive in the Leningrad area, you feel the quotation is the epitaph of Finland's hope to achieve victory by linking her fortunes with those of Germany. That catastrophe is certain, there is no doubt that it may be near is quite possible.

This is the sixth day of the Red offensive on the Leningrad front, and from the Germans' own admissions thier line in this strategic sector has been cut in at least two places. This great assault extends along a front of some 250 miles, from the neighborhood of Leningrad southward to the Nevel sector. Berlin claims the Russians are employing 250,000 men, and the attack is growing in intensity.

The Russian objective is to force a general German withdrawal from this northern sector. This would mean the complete raising of the siege of Leningrad. It would mean Hitler's evacuation of the Baltic States, with the consequent threat to the entire Nazi line in Russia.

And achievement of these objectives would automatically knock Finland out of the war, compelling her to accept Moscow's terms. That is the reward for picking the wrong horse.

The relief of Leningrad must rank first in the hearts of the Russian troops. This historic city of some 3,000,000 population—the second largest in Russia — has undergone tortures which few, if any others, have endured in the long history of war.

For two years and five months Leningrad has been under siege. True, a year ago yesterday a Red Army forced the Hitlerites back —with the aid of the civilian population—and broke the blockading ring which had been garroting the city. But the invaders formed their line in a half-circle about the southwestern approaches to the metropolis, close enough to continue the merciless gunfire and bombing.

When the Germans first swung their blockade about Leningrad, Hitler flung out at the world in his harsh gutterals:

"Leningrad forces are at their knees. The city will perish."

But the people of Leningrad picked up the challenge and they hurled it back at the Fuehrer. The defenders are credited with having killed more than 400,000 German soldiers during that awful period.

Since the blockade was broken things naturally have been made easier for the population. But the awful hammering of bombs and of shells has never ceased, and the casualties among the residents have been terrible.

LONDON—The Royal Air Force has dropped 400 times more bombs on German this year than the German air force has dropped on Britain.

The Weather

Peterborough Temperatures:

Today:			
Night low	20	Noon	37
Yesterday:			
Highest	33	Lowest	5
One Year Ago:			
Highest	16	Lowest	4*

*—Below zero.

Weather Forecast:

Georgian Bay — Fresh winds; partly cloudy and becoming somewhat colder to-night and Thursday, with light snowfalls or flurries.

Lower Lake Region — Fresh winds; partly cloudy and mild, with a few light scattered showers. Thursday: Fresh winds; generally fair and a little colder.

Ottawa and Upper St. Lawrence Valleys — Fresh winds and milder with light snow or rain to-night.

Want Lower Rural Rates

Quebec Members Discuss Housing Shortage

QUEBEC, Jan. 19—(CP)—Members of the Legislative Council and Assembly today begin debate on the speech from the throne, read by Lieutenant-Governor, Sir Eugene Fiset, at the opening of the fifth wartime session of Quebec's 21st legislature yesterday.

The throne speech, delivered during brief, simple ceremonies, said that the "setting up of a provincial Hydro is the only solution for the problem of lower rate and rural electrification." It also announced that the number of Quebec's commercial agencies will be increased, "as soon as circumstances permit," and forecast amendments to the sales tax.

It added that the Government "is endeavoring to implement various plans to stimulate the construction of dwellings," but it did not amplify on details of the administration's plans. It forecast the creation of a labor relations' board, the revision of the code of civil procedure as well as the establishment of a settlers' credit law.

Franco To Get Stern Warning

Time Bombs In Oranges Anger Parliamentarians

LONDON, Jan. 19 — (CP). — Foreign Secretary Anthony Eden told Commons today the British ambassador to Spain, Sir Samuel Hoare, had been instructed to make "further strong representations to the Spanish government" over fact that a number of the Spanish volunteers still were now fighting for Germany on the Russian front.

Another issue, which is likely to bring about Anglo-Spanish complications, was brought before the House when Eden said the British government had renewed strong representations supporting the Italian government's request for release of all Italian ships in Spanish ports.

Eden said that while the greater part of Spain's "Blue Division" had been withdrawn from the Russian front, some volunteers were still giving "un-neutral assistance" to the Germans under the name of "Spaish Legion."

Eden made his statement in reply to question by John Loverseed Common Wealth Party member, as to what was being done about this strain on British-Spanish relations, which he said, have been increased by the explosion of the bombs in cargoes of oranges shipped to Britain.

Belmont Reeve New Warden Of The County

By a division of 10-8 Reeve Isaac Anderson of Belmont and Methuen was elected warden of Peterborough county Tuesday afternoon at the opening of the January sessions.

His opponent after three other other nominees had withdrawn was Reeve Gilbert McIlmoyl of Smith.

The nominations received by Mrs. J. A. Spurway, clerk and the treasuser, were as follows:

Anderson by Reid and Lean.

Martin of Dummer by Curtin and Seeney.

McIlmoyl by Johnston and Archibald.

Curtin of Chandos and Anstruther by Hall and Mather.

Hall of Chandos by Martin and Flynn.

Reeves Hall, Curtin and Martin withdrew in that order, and Reeve Anderson suggested to his proposers that his name also be removed from the list.

"I find it difficult to get help and I feel I cannot afford the time," Mr. Anderson said.

Harry Reid said he considered Mr. Anderson should accept nomination. He consulted Mr. Lean, seconder, and then said "let it go" signifying that they wished Mr. Anderson to continue as candidate.

Supporting Warden Anderson were: Anderson, Reid, Lean, Martin, Humphries, Seeney, Mather, Flynn, Curtin, Hall.

The other members whose vote was not culled in the face of the majority were: Scriver, Mahoney, Ferguson, Johnston, Archibald and Gifford, Pearson and McIlmoyl.

"I wish to thank whoever had enough confidence in my ability to propose me," Warden Anderson said. "I had no idea of running for the wardenship when I came here today. I feel I have a responsibilty in the east that will take a lot of my time. However, you have elected me and I ask for your support in trying to carry out our work this year."

The members of the council are the following reeves: Rork Ferguson, Norwood; Robert Martin, of Dummer; P. J. Mather, Otonabee; David Curtin, Galway and Cavendish; Norman Lean, Burleigh and Anstruther; Charles Flynn of Harvey; Ernest Seeney of Havelock; James Humphries, Asphodel; Gilbert McIlmoyl, Smith; Isaac Anderson, Belmont and Metheun; J. Gifford; Gordon Scriver of Lakefield; Jeremiah Mahoney, Douro; M. H. Johnston, North Monaghan; Albert Hall, Chandos.

Deputy Reeves: A. W. Archibald, North Monaghan; Erie Pearson, Smith; Harry Reid of Otonabee.

'Only one member of this council was here in 1935 when I first came," said Mr. Reid who also

BELMONT REEVE

(Continued on Page 8, Column 4)

Polish Dispute Delicate Problem

LONDON, Jan. 19 (CP)—Foreign Secretary Anthony Eden told the House of Commons today that the Soviet-Polish border problem is "extremely difficult and delicate" but said the British government is keeping in close touch with both Moscow and the Polish government in London in an attempt to effect a settlement.

"Our prevailing desire," Eden said, "is to bring about a friendly settlement between the two countries, and this achievement would be of the utmost consequence to the future of Europe."

Replying to a remark by Morgan Philips (Lab., Forest of Dean) that the differences between the Russians and Poles are fraught with extreme danger," Eden declared:—

"We are not without the hope that a favorable solution may be attained. I am sure the House will feel the utmost reserve should be practised at this particular moment."

Eden also told Commons that Britain would not ask the United States to bear an investigation of Japanese internment camps in the United States in retaliation for Japan's refusal to permit a similar probe of conditions affecting Allied prisoners in Japanese hands.

He referred to a report that the Japanese government had asked the Spanish government as a protecting power to make an investigation of Japanese internment camps in the United States.

Eden said the matter of whether such an investgation should be permitted in view of Japan's attitude was "clearly one for the United States to decide."

Pass Taxi Bylaw

KINGSTON, Jan. 19 — (CP). — The new taxicab by-law passed by the Board of Police Commissioners last Saturday, has been approved by the Prices Board Administrator of Services, the local Board was advised yesterday. The new regulations, permitting an increase in Kingston taxi rates, may be applied immediately.

Way to Relieve Itchy Pimples

When your skin is irritated with pimples, red blotches and other skin blemishes, and you're crazy with itching torture, here's quick relief. Get a 50c box of Peterson's Ointment at your druggist and apply this delightful soothing balm. Itching relieved promptly. Smarting soothed. Your skin looks better, feels better. Also wonderful for itching of feet, cracks between toes. Try it.—(Advt.)

Cheese, Produce and Livestock

TORONTO LIVESTOCK

Cattle trade was slow at about steady prices up to mid-session on the livestock market here to-day. Calves, sheep and hogs were steady. Lambs were weak.

Receipts reported by the Dominion Marketing Service were: cattle 400, calves 100, hogs 460, and sheep and lambs 570. Unsold from yesterday were 700 head of cattle.

Prices in the trade included:

Cattle: Common to medium butcher steers and heifers $10.00 to $11.50, butcher cows $7 to $8.50, with canners downward to $5, bulls $6.50 to $8.75, fed yearlings $12 to $13.50.

Calves: $15 to $16 for choice with other grades downward to $10.

Lambs: $13 to $13.50 good ewes and wethers, culls $6 to $10.

Sheep: $3 to $6.

Hogs: $17.15 dressedweight, and sows $13 dressed.

Representative Sales

Weighty Steers: Seven, 1190 lbs. $12.35; four, 1107, $11.75; eight, 1160, $11.50; two, 1110, $10.75.

Light Steers: One, 1010 lbs., $11.75; eight, 900, $11.50; four, 902 $11.25; three, 960, $11.

Heifers: One, 900, $11.75; seven, 940, $11.50; eight, 860, $11; one, 980, $10; three, 920, $10.

Fed Yearlings: Two, 790 lbs. $12.50; two, 740, $12.25; one, 720, $12.

MONTREAL LIVESTOCK

MONTREAL, Jan. 19 — (CP).— Receipts: Cattle 25, sheep and lambs 50; hogs 200; calves 60.

A few canners and cutters $5 to $6. No other sales reported in cattle.

Lambs most $10.50 for ungraded lots. Hogs $17.15 dressed. Sows $13 dressed. Veal calves $12 to $16, according to quality. A few grass calves $8 to $9.

TORONTO PRODUCE

TORONTO, Jan. 19 — (CP). — Egg and butter prices in the spot market here today as reported by the Dominion Department of Agriculture follow:

Eggs: Wholesale to retail, A large 37 to 38 cents; A medium 35 to 36 cents; A pullet 31 cents; B 32 to 33 cents; C 30 to 31 cents; country shippers quoted on graded eggs, cases free, A large 35 cents; A medium 33 cents; A pullet 27 cents; B 30 cents; 27 cents.

Butter: First grade solids 35c; second grade solids 34c.

HOG PRICES

TORONTO, Jan. 19 — (CP). — Dressedweight were down 10 cents at Hamilton and prices unchanged at other bacon-hog markets reporting early today.

Dressedweight: Barrie, London and Stratford $17 delivered, Hamilton $17.05 delivered, Hull $16.95 delivered.

WINNIPEG GRAIN.

WINNIPEG, Jan. 19 — (CP). — Export business in Canadian wheat returned to prominence yesterday on the Winnipeg Grain Exchange with total sales placed at approximately 1,300,000 bushels.

The United States Commodity Credit Corporation paced the purchases, taking around 900,000 bushels of Nos. 2 and 3 Northern. Transactions with neutral Portugal amounted to 400,000 bushels of No. 2 Northern.

In the rye market prices moved irregularly, closing ¼ to ¾ cent higher.

TORONTO FRUIT

TORONTO, Jan. 19 — (CP). — Wholesale fruit and vegetable prices were unchanged here today.

Hog Quotations In Peterborough

WEDNESDAY, JANUARY 19

Hogs: $16.40 plus transportation.

Sows: $12.25 plus transportation.

Eggs: A large 31c; A medium 29 cents; A pullet 23c; B grade 26c; C grade 23c.

Chickens: Milk-fed A 31c; milk-fed B 29c; Select A 29c; grade B 27c; grade C 23c.

Young turkeys: Grade A 38c; grade B 36c.

Cream: Special 46c; No. 1 45c; No. 2 42c (including Government bonus.) If delivered 2c extra.

The Quaker Oats Company quotes Ontario Winter Wheat No. 1, $1.10; No. 2, $1.10; No. 3, $1.08; milling oats 62c; buckwheat 68c.

MORE ABOUT—

Beloved Padre

Continued from Page 1

con Scott led the well-ordered life of an Anglican clergyman, except for the four years of the First Great War. Apart from his ministerial duties, he had two great interests; he wrote poetry that won for him the title of "the poet of the Laurentians," and was a student of military history.

He returned from France to Quebec in 1919, and was made an Archdeacon in 1925. In 1933 he retired as rector of St. Matthew's, but continued as Archdeacon of Quebec.

Went To Vimy

His thoughts remained with the men who fought in 1914-18, and three years after his retirement he went with them on the great pilgrimage to Vimy Ridge and blessed them at the Vimy Memorial.

From the outbreak of the present war he followed keenly the fortunes of battle, the new generation of Canadians gone overseas, and at great moments wrote poems of tribute and inspiration.

He was happy that the Canadian 1st Division of this war wore the red patch that marked the 1st Division of the other. He was grieved when Hong Kong fell and with it men of the Royal Rifles of Canada, of which he had been chaplain since 1905.

He saw the Quebec conference of last summer and had a private interview with Prime Minister Churchill and President Roosevelt, and in his closing days felt the confidence of victory once more in sight.

Personal sorrow came to him in the same year, with the death of his wife, the former Amy Brooks of Barnet, England, whom he had married more than 56 years before.

With 1st Contingent

When the First Great War broke out, Archdeacon Scott as chaplain of the Royal Rifles volunteered for service overseas in August 1914 and at first served as chaplain at Valcartier Camp, Que.

In his book "The Great War As I Saw It," he wrote that he sailed from Canada with the 1st contingent, Sept. 29, 1914. He was attached to the Andania with sections of the 14th and 16th battalions and other details aboard.

Archdeacon Scott served as chaplain at Salisbury Plain and on the departure of the contingent to France he was notified of his posting to No. 2 General Hospital. He wrote that he didn't know where the hospital was located, but made up his mind to "hunt for it in France."

Attaching himself to brigade headquarters he crossed to France being compelled with other officers to bunk on the saloon table, for want of better sleeping quarters. Arriving in France, he reported for duty and from then on had no trouble finding his job. He acknowledges he never did find out when No. 2 General Hospital crossed the Channel.

By 1918 the padre had become senior chaplain of the 1st Canadian Division.

He married in 1887 Amy, daughter of the late George Brooks of Barnet, England, who died in 1943. He is survived by four sons, and one daughter: Prof. Frank R. Scott of McGill University, national chairman of the C.C.F.; Prof. Elton Scott of University of Bishops College, Lennoxville, Que.; William B. Scott, Montreal lawyer; Arthur E P Scott, Quebec notary; and Mrs. A. R. Keily, Quebec. One son, Henry Hutton, was killed in the First Great War. A brother, Frank Scott, Montreal, also survives.

FORMOSA BOMBING

Chinese Major S. T. Wang made the first air raid in history on Japan in the bombing of Formosa six years ago.

Liberals To Back Sound Policies

TORONTO, Jan. 19—Sound legislation, regardless of its sponsorship, will be supported by the Liberal group in the Legislature. This was the view concurred in by the majority of Liberal members and defeated party candidates who held a presession caucus at the Royal York Hotel yesterday. Former Premier Mitchell Hepburn did not attend, though invited.

W. L. Miller, member for Algoma-Manitoulin, was chairman of the meeting, which lasted from 2 o'clock to 5.30 p.m. Harry C. Nixon, party Leader, was given a vote of confidence.

At previous meetings, confined to elected Liberals, the question of policy in the Legislature was stated in specific terms. It was decided upon those occasions to support the Drew government in every possible way consistent with Liberal principles.

Legislation Is Yardstick

Yesterday's meeting, embracing defeated Liberal candidates as well, was not quite so specific, though it was generally felt that support of the Government's legislative program would be forthcoming from a majority of the Liberals. Some of the defeated Liberal candidates questioned giving full support to the Drew Government, and took the position that the only yardstick should be the merit of the legislation itself. Legislation in the best interests of the Province, no matter where it came from, should be supported, it was claimed. This found favor with most of those present.

"Legislation inconsistent with Liberal principles will be opposed," one member said. He added: "I am inclined to doubt whether we will be faced with such a situation."

Favor Nixon Leadership

It was the view of the caucus that the shaping of policy should be left to the elected members, led by Mr. Nixon. It was emphasized that the degree of support accorded the Government would depend on the type of legislation introduced in the House.

"Another election could scarcely be justified," one member said after the meeting. "Nobody wants an election, anyhow, and there would be no gain in defeating the Government This is no time for party politics, and unless Liberal principles are at issue there is no reason why the Government should not receive our support for legislation in the best interests of the Province."

County Council Plans Dinner For Aldermen

Reciprocation of the city council's hospitality as advocated by Reeve David Curtin of Galway and Cavendish at the opening of the county council's sessions Tuesday afternoon, and readily endorsed by the members as a whole, led to the appointment of Reeves Rork Ferguson, James Gifford and Melville Johnston, a committee to arrange for a dinner with Mayor Hamilton and his aldermanic associates as guests.

Mr. Curtin said that in his six years as a member of the county council, the city had been the county's host on various occasions. He suggested it was time the members of the county council did something to show their appreciation of the friendly spirit of the city council.

"It is about time we gave them a dinner, in my opinion, and maybe the other members agree with me." Mr. Curtin said. His suggestion met with immediate approval and he expanded it into a motion which Reeve Martin seconded and the Galway reeve also named the committee which was instructed to take charge of details.

Hastings Reeve Named Counties Warden

LEWIS E. KELLEY

COBOURG, Jan. 19 — (ENS). — Reeve Lewis E. Kelley of Hastings was elected Warden of the Counties of Northumberland and Durham at the opening of the January session Tuesday night. He was elected on the first ballot, defeating Reeve F. Barnard of South Monaghan Township by 27-13. He was nominated by Reeve C. R. Carveth of Newcastle, and Deputy-Reeve H. Fowlds of Campbellford. Reeve Barnard's nomination was proposed by Reeve L. Carruthers of Hamilton Township and Reeve G. McCubbin of Percy Township.

The voting was as follows:

For Kelley— Carveth, Cathcart, Flindall, Fowlds, Gleen, Green, Grimes, Heaslip, Heckbert, Kelley, Lee, Little, Love 2, MacMillan, Moncrief, Morgan, Northcutt, Patten, Reid, Rowe, Sanders, Shea, J. Smith, W Smith, Woodley.

For Barnard: Barnard, Bickel, Bigelow, Carruthers, Chapman, Davidson, Finlay, Gordon, McCubbin, Pickell, Stephen, Stephens, and Warttman.

Reeve W. Cole of Hamilton Township was to have contested the Wardenship, but due to pneumonia he was unable to be present, and Reeve Barnard ran in his stead.

Urges Co-operation

"During the six years that I have been privileged to serve as a county councillor I have tried to work for the good of these United Counties," the Warden said.

"It was just twenty years ago that Walter Fowlds, the Reeve of the village of Hastings at that time, had the honor of being elected the Warden of these Counties. The thought uppermost in our minds is the successful conclusion of this war. No doubt we will be called upon to make greater sacrifices in 1944 than we have in the past and we all hope that 1944 will bring a successful end to the war for the United Counties, for the United Nations, and that our gallant soldiers will be returned to a happy civilian life.

"To the new members may I say welcome to you as members of this Council, and I feel that I will be accorded the co-operation of every member of the Council. I hope that 1944 may be a successful year for these United Counties," declared the new Warden in his inaugural address.

Congratulates Warden.

Reeve Barnard congratulated the newly elected Warden. He declared 1944 would be a year which would go down in history and he was sure that the Counties Council and all the counties residents and officials would co-operate in playing their part in this important year. He thanked his supporters and asked them to join with him in giving the new Warden every cooperation. "With the consent of my mover and seconder, I would like to make the election of the Warden this evening unanimous," declared Reeve Barnard.

The new Warden is 59 years of age and has been a resident of Hastings for 35 years. He was a grocer in the village for 25 years and then went into business as an agent selling bonds, insurance and farm implements. He has been elected a member of the Village Council.

For fifteen years in succession, of which six have been in Counties Council, the Warden has been active in public affairs. By religion he is a member of the United Church and by politics a Conservative. Warden Kelley is the son of the late Mr. and Mrs J. W. Kelley and was born in Warkworth. He is president of Hastings Red Cross and has been on the School Board for ten years.

Marmora Lodge Has Officers Installed

MARMORA, Jan. 19 — (ENS). — Officers of Marmora A.F. and A.M. 222 for 1944 were installed at the regular meeting of the Lodge held Monday night, C. H. Buskard being the installing officer.

The new officers are: I.P.M., Gordon Jarvis; W.M., H. C. Barlow; S.W., Donald Robertson; J.W., Lorne Johnston; Chaplain, H. O. Loveless; Treasurer, F. R. Wells; Secretary, C. H Buskard; S.D., W. Simmons; J.D., C. M. Bell; I.G., H. A. Burwash; S.S., to be appointed; J.S., H Mumby; D. of C., J. F. Baker; Tyler, George Kerr; Organist, A. V. Yates; Auditors, S. B. Cheeseman and Donald Robertson; Trustees, A. V. Yates and S. B. Wright.

Reds Broadcast Denial From Britain

LONDON, Jan. 19 —(CP)—British newspapers, which yesterday expressed high indignation over Pravda's publication of a rumor of British-German peace talks, appeared placated today by the Moscow radio's broadcast of the official British denial.

At the same time, Moscow dispatches said Britons and Americans in the Soviet capital also expressed relief at the broadcast, which went to the whole nation and was transmitted to the Russian press.

The London Daily Mail, which yesterday called the Communist party organ's account "an insult to the British people," headlined its story today: "'Peace' lie is now dead." The News Chronicle said the Germans were spreading peace talk rumors, "hoping to gain respite."

In broadcasting Britain's denial, the Moscow radio also gave the first inkling of a possible explanation for the Pravda story by quoting a London Sunday Times dispatch of Jan. 16 from Ankara which said that the Nazis were fishing for terms. The London Sunday Times is a newspaper distinct from the Times of London.

German propaganda broadcasts meanwhile harped on the theme that the Pravda story was intended by Moscow to draw a renewed British and American pledge of allegiance toward Russia "regardless of how the Polish question is being solved by the Soviets."

The News Chronicle said in a Stockholm-dated dispatch today that a "German peace move — on conditions — is on the way." The dispatch said the nature of the alleged terms was not known and added, "that they will be rejected goes without saying."

Refugee Policy Likely To Engage House

By FRANK FLAHERTY
Canadian Press Staff Writer

OTTAWA, Jan. 19 — (CP). — Indications accumulate that the problem of the stranger at the gate may be more in the minds of the members of parliament during the coming session than for some years past.

While it is not yet certain that any formal discussion will take place, members are hearing about the question of admitting refugees from Nazi persecution and suggestions for Canada's post-war immigration policy.

The refugee question is an immediate one of small proportions, the immigration question one of less urgency but possibly larger proportions. On the first question the Canadian National Committee on Refugees, in which Senator Cairine Wilson is actively interested, plans to submit a widely-signed popular petition to parliament.

On the second Premier George Drew of Ontario, following his return from a trip to Great Britain, has taken a stand in favor of encouraging migration from Great Britain after the war.

Will Admit Some

In advance of the committee's petition, the government has acted

REFUGEE POLICY

(Continued on Page 8, Column 2)

MORE ABOUT—

Communist Tito

Continued from Page 1

Claims He's Fraud

His critics on the other hand say he's a fraud and is accepted by none except under terroristic pressure.

Mihailovic's history of resistance goes back to the autumn of 1941 when he became leader of the Chetnik band and the embodiment of the first Yugoslav resistance to the German invaders. He tried to conserve what was left of the Yugoslav army. At one time he had 100,000 in the force. Now it has dropped to less than 40,000.

Some Chetniks collaborated with the Italians and even with the Germans against the Partisans.

Mihailovic became war minister of King Peter's government and his military policy during the past six months or more has been one of waiting for the Allied invasion before rising to meet the Germans. Mihailovic has received British recognition as a member of the Yugoslav government and as leader of the Chetniks but now he's exclipsed by Tito, whose Partisans have been getting British support.

Has Eden's Support

King Peter is embroiled in this internecine strife between the Yugoslav guerilla leaders.

He and his government still have Allied recognition. But the whole situation is becoming untenable. The King may dismiss the government which now is in Cairo, having moved there from London, and offer to cooperate with the new provisional government of Tito. He may go to Yugoslavia, treat with Tito and become what some have described as the "first Red king." He may stick with his present government—die-hard, nationalistic and Serbian as it is.

Undoubtedly he will seek British advice. Peter personally has Foreign Secretary Eden's sympathy which Eden voiced in the British Commons.

AFRICA'S AREA

The area of Africa is three times that of Europe.

MORE ABOUT—

Grand Old Man

Continued from Page 1

portfolio as Postmaster-General. He chose Mr. King, then a student of social problems and industrial relations, as First Deputy Minister of Labor.

In 1905 Sir William, who had been knighted in 1902, retired from political life and became Chief Justice of the Exchequer Division of the High Court of Justice in Ontario. Later he became Chief Justice of the Province, retiring from that post in 1936.

Police Recover 2 Stolen Cars

Two automobiles stolen here during the night were recovered later by the police and in the case of one of the machines the officers came close to catching the car-thief red-handed.

Sergt. W.-E. Wigg and Constable Percy Sexsmith were patrolling in a police cruiser and near George and Perry streets they noticed a car that had been reported by W. H. Girven. 577 Waterford street as having been stolen from that address. Before the officers could stop the police car and turn on the slippery road, the driver of the other machine had abandoned it on the street and made his getaway.

The second car reported stolen was the property of Irving McIntosh, 255 Rubidge street and was taken from that address. Constables Leo Murphy and John Morrow recovered the automobile later at Sherbrooke and Stewart streets.

Plans For Tourists

TORONTO, Jan. 19 (CP)— War Services Minister LaFleche said in an address yesterday before the Toronto Convention and Tourist Society while the Canadian Government is not encouraging pleasure travel during wartime it is making post-war preparations.

It's Quaker Week at Mason's

Your Choice Of—

11 Tasty Cereals

Made by Quaker Oats Company, the Largest Millers in the British Empire—

On cold frosty mornings, you should always start with a big heaping bowl of delicious, nourishing, Quaker Cereal. Even if this is all you have, it will provide you with the necessary energy building food. The kiddies will love these cereals too! Come in to-day while these special prices last.

SPECIAL PRICES ON EACH ITEM!

QUICK QUAKER OATS - - Pkg. 21c

QUAKER CORN FLAKES 2 Pkgs. 15c

QUAKER PUFFED RICE SPARKIES - - 2 Pkgs. 19c

QUAKER PUFFED WHEAT SPARKIES - - 2 Pkgs. 15c

QUAKER NATURAL BRAN 2 Pkgs. 23c

QUAKER QUICK MACARONI - 2 for 23c

AUNT JEMIMA READY-MIX PANCAKE FLOUR Pkg. 15c

QUIX WHEAT FLAKES 2 Pkgs. 23c

QUAKER MUFFETS - - 2 Pkgs. 17c

QUAKER SPAGHETTI - - 2 for 23c

QUAKER PETER PAN PUFFED WHEAT Pkg. 15c

Mason's Freshly Made Apple-sauce 2 lb 25c

Now that apples are so expensive why not take home a container of Mason's delicious Applesauce. It is made fresh daily from specially dried apples and contains all the delicious flavor of the ripe apple. In Sealright containers, Only .... 2 lbs. 25c

Mason's Crescent Brand Coffee 35c

Maxwell House Coffee 43c

Chase & Sanborn Coffee 43c

Aylmer VEGETABLE or TOMATO SOUP 2 Tins 17c

Fresh Fruits & Vegetables

Oranges Size 288's dozen 29c

Turnips .... lb. 3c

Carrots .3 lb. 10c

Cabbage . lb. 5c

Celery. bun. 15c

HEAD Lettuce ... Head 19c

(Maple Leaf Products)

COMBINATION MEAT SPECIAL

½ lb. Pork Liver

½ lb. Bacon, RINDLESS

All For 29c

RED BRAND BEEF

T-BONE STEAK or ROAST ... lb. 42c

SHORT RIB ROAST ... lb. 33c

PRIME RIB ROLL BONELESS ... lb. 42c

BONELESS POT ROAST, LEAN ... lb. 32c

BLADE ROASTS ... lb. 29c

FEED LOT LAMB

LEGS LAMB ... lb. 42c

LOIN LAMB CHOPS ... lb. 45c

SHOULDER LAMB CHOPS ... lb. 35c

STEW LAMB ... lb. 25c

Mason's GROCERY STORES

ARMY COMMANDERS—Major and Mrs. J. C. Wood and family, who will arrive in the city on Thursday to take command of the Temple Corps of the Salvation Army. A public welcome will be extended to them on Saturday night at 8 o'clock.

A Lucky Flier

ATLANTIC CITY, N.J., Jan. 19—(AP).—When they told Pte. Richard A. Lackie of Buffalo, N.Y., that he would have to make a flight from Peru to Panama on a strange Flying Fortress with a strange crew, the 26-year-old radio operator tried vainly to get permission to have the trip with his buddies in his own plane. When he arrived at Panama, he saw his own ship come through the clouds in a swift dive and crash 50 feet away. All 14 men aboard were killed.

Appointment Of Town Clerk Causes Lengthy Debate At Session Of Cobourg Council

COBOURG, Jan. 19 — (ENS) — Tempers flared last night at the town council meeting over the application of Roy Dodge, last year's reeve, for the position of deputy-town clerk and treasurer. Reuben Jackson and Judd Kennedy took up the cudgels on behalf of the returned men while the remainder of the council favored the appointment of Mr. Dodge. Mayor Jack Burnet had no vote in the matter but indicated that he favored holding the job open for a returned man.

Reuben Jackson, veteran town councillor, suggested that the job be thrown wide open and held open until some Cobourg boy overseas could apply for it.

"Put an advertisement in the local papers and I will pay for a hundred of them to be sent over to Italy to Jack Ewart and the boys so that they will have a chance to apply for the job," advised Councillor Reuben Jackson. "Jack Ewart" was mayor of the town when he enlisted and went overseas and was given leave-of-absence from his post of mayor.

Substitute Job

Last year the town council drew up a by-law appointing Roy Dodge as deputy town clerk and treasurer, to act in the absence of town clerk Alex Young, who is seriously ill and may not return to his duties. The local Selective Service authorities informed the council that Mr. Dodge did not have a permit from his employer and that the council erred in appointing him to the position. Council was advised to notify the Selective Service office that the position was open and this was done. Mr. Dodge subsequently obtained a permit.

Mayor Jack Burnet at this week's council meeting pointed out that four applications were before the council. Councillor Alan Field told council that the by-law had been passed and was still in force and would be valid now that Mr. Dodge had got his release from his employer.

"We didn't call for any other applications," said Councillor Field.

"The by-law is all shattered now," commented the mayor. Councillor Field repeated that the by-law was in effect and Mr. Dodge had got his release. Council couldn't very well drop Mr. Dodge between the City Dairy and the town hall, Councillor Field declared. Mr. Dodge has been employed at the City Dairy.

Councillor Jackson asserted that the by-law was unlawful.

"Mr. Dodge only had to walk 25 feet from here to the Selective Service office to get his permit but he chose instead to lobby on the other side of the house. The by-law is broken and if it passes in this council, I will oppose it as far as I can go," Councillor Jackson said.

Councillor Field said that the council had "innocently made an error" in framing the by-law and that it was not an intentional violation of the Selective Service regulations. Reeve Robert Love stated that he couldn't understand where the other three applicants got the idea that the job was open as the by-law was still in force. Mayor Burnet pointed out that the applicants had gone to the Selective Service office and applied.

Advertise Job

"Why not throw the job wide open and advertise it? In the last war there was an opening here in the customs office. Dave Burn was in France and applied for the job and got it. When the war was over he came back here and took the job and still has it. It should be thrown open to the Cobourg boys now overseas. What will Jack Ewart and his boys think of it if the job is filled here without giving them a chance to go after it?" Councillor Jackson asked.

"I move we open the applications and settle it here and now," suggested Reeve Love.

"I move an amendment that we throw it wide open and advertise it. I'll pay my shot to send the papers overseas. Advertise it in the Naples News too. Leave the job open for two months so that the lads over-

(Continued on Page 6)

Farmers Elect Archer Leader For 2nd Term

CAMPBELLFORD, Jan. 19 (ENS) —Director of the Seymour Agriculture Society viewed one of the best financial statements they have seen in many years and recommended R. G. Curle for a Certificate of Merit when they met for their annual meeting here Tuesday afternoon. So well pleased were they by the reports, which showed the Society at least $200 better off than it was at the end of 1942, that they shattered a twenty-year-old precedent by naming Ward Archer for a second term as president.

At the opening of the meeting a brief summary of the year past was given by President Archer, who expressed his thanks to directors and to the town of Campbellford for the use of a street making possible a dance which proved nearly as profitable as the fair itself. He spoke of the improvements made at the grounds during the year and thanked those who had turned out in a bee to assist with this work and he foresaw the need for further improvements in 1944.

Appoint Delegates

During the general business four delegates, the president, V. Irwin, R. G. Curle and John Locke were named delegates to the Central Ontario Association of Agriculture Societies meeting in Belleville on January 28 when so far as Seymour is concerned the chief business will be to hold the last Tuesday and Wednesday as the date for their annual fair.

"That is something worth while as it brings good seed into the district," said R. G. Curle during a discussion of the Field Crop competition which will again be sponsored by the Society.

A letter from Agriculture Representative R. C. Banbury gave details of registered seed grain available and he quoted a top price of $1.90 for Ajax oats. To interest farmers in this competition a committee comprising Percy Oddie and Robert McCulloch was named. It was decided also that the Society should sponsor Foal and Calf clubs again in 1944 since both of these had attracted considerable interest during the fair.

Fair Reports

Reports were given by the superintendents in various classes and these began with Victor Irwin and a statement on the display of horses which he said was the largest the fair had ever had. There had been a great deal of interest in the drawing contest but he saw the need for more adequate control of spectators during this event. The report of E. A. McCook, director of dairy cattle, was less enthusiastic as exhibits had declined even though the quality of the animals was good. He thought more accommodation should be provided for cattle and that a little more prize money should be offered. Mr. McCook also referred to the empty displays in the domestic science section at the fair and suggested some remedial action such as offering to provide contestants with the necessary flour. Other members were of the opinion that sugar was the problem despite Mr. McCook's contention that other fairs in the district had good displays of home baking.

Secretary-treasurer G. G. Stephens presented the financial statement that despite a $458.38 balance showed the Society would have been in the red without the dances it sponsored. Though gate receipts were up $107 to $880.65 the general prize list had been increased by a nearly equal amount to $1,334.30 and on top of this was another $206 increase for horse racing prizes which last year totalled $478. Grants and expenditures were approximately the same as in 1942 and slightly less than $100 was used for mainteance and repairs.

The election of officers resulted as follows: Honorary directors, Mayor F. F. Long, W. A. Goodfellow, M.L.A., H. N. Carr, W. A. Fraser, M.P., Reeve William Rowe; president, W. W. Archer; 1st vice-president, J. A. Murray; secretary-treasurer, G. G. Stephens.

Junior Commando Gets Bullet In Back

SPRINGFIELD, Ill., Jan. 19 — (AP). — Ten-year-old John Wilm kept his secret of three days, but X-ray photographs forced him to tell the truth—that he was shot last Wednesday during a "commando raid" in an alley near his home.

When John failed to recover from what he told his parents were cuts suffered in a fall, a physician made the examination and found a bullet lodged near his spine. Police said the bullet was fired accidentally from one of four pistols young Wilm and three playmates had taken from an unoccupied house.

Guild Increases Year's Receipts By 50 Per Cent

CAMPBELLFORD, Jan. 19. — (ENS).—The most successful year in their history was indicated by the financial statement presented to members of Christ Church Parish Guild at their annual meeting this week. Total receipts for the year amounted to approximately $900, which was a fifty per cent. increase over 1942. Rev. W. J. Lennox, the rector, paid tribute to the women for their excellent work during the past year and commended them on the spirit of co-operation that prevailed in the society.

Miss Ethel Bedford gave the report of the secretary-treasurer, stating there had been twenty-one meetings during the year and that the membership of the Guild was twenty. Theier activities included holding thirty bingos and one euchre; a draw on a quilt and centre piece; sponsoring a lecture by Rev. A. C. Herbert; making fourteen quilts. Miss Bedford expressed satisfaction at the response made to the 'five cents a week envelopes' which had been handed out to 148 members. One hundred and twenty-one responded. In October, the Guild served soup to "B" Comany Midland Regiment who were on manoeuvres. In concluding she said, "This sums up the activities of the Parish Guild and through the efforts of all, the wardens have been enabled to pay the mortgage on the parish hall in full."

Bingos Raise Funds.

The financial statement revealed the most lucrative source of revenue had been the weekly bingos which yielded a total of $385.02, while the "five cents a week" plan brought in another $269.51; tickets on quilts made them $72.80 and quilts sold outright brought $61. Miscellaneous receipts brought the total for the year up to $927.97. Expenditures included $48.97 for quilt material, $2.44 for stamps and envelopes, $23 to the Red Cross and $825 to the wardens of the church, which paid of fthe mortgage.

Rev. G. W. Lennox presided for the election of officers which resulted as follows: Honorary president, Mrs. G. W. Lennox; president, Mrs. R. A. Linton; vice-president, Mrs. Hilton Beatty; secretary-treasurer, Miss Ethel Bedford; social committee. Miss G. Maynard, Mrs. J. O. Benor; pantry committee, Mrs. Nelson Lloyd and Mrs. W. Higginson; sewing committee, Mrs. William Shaw, Mrs. Chas. Shaw, Mrs. W. D. Wood, Mrs. H. Pryke.

During the meeting members discussed plans for observing the ninetieth anniversary of Christ church here this coming June

Red Cross To Appeal For Funds In March

CAMPBELLFORD, Jan. 19 (ENS) —Announcement of their annual appeal for funds to be made during the first fifteen days of March, was made at the weekly meeting of the Campbellford and Seymour branch of the Red Cross Society held here Tuesday. According to the secretary, citizens will be again asked to "give to the limit" as parcels for the prisoners of war "must not fail, hospitals must be equipped and supplies made available for soldiers, sailors and airmen.

About thirty ladies spent the afternoon making dressing gowns, hospital gowns and sheets and anyone desiring to assist with this work can obtain the material at the Red Cross rooms. The branch is awaiting a shipment of wool that will enable them to begin on a new knitting program. Members were asked to look through sewing books for scraps of print, wool, or flannelette required for making quilt tops as these are urgently needed.

ONIONS FROM NIGERIA

LAGOS (CP). — Dehydrated onions from Nigeria may be another food contribution from this colony to Britain. The Ministry of Food is to try them and also Nigerian sun-dried onions.

Lumbo Belts

FOR LUMBAGO

Lumbago or Chronic Weak Back is very successfully treated with the support of a new style LUMBO-BELT (Sacro-iliac)

This corrective garment immediately relieves the overtaxed back muscles at the base of the spine providing wonderful support, comfort, and renewed body health.

LUMBO-BELTS are designed for Male and Female use, and are provided in all sizes.

If you suffer constantly from the aches and pains of Lumbago or a Weak Back, complete relief is yours for the asking.

Act To-day. Get further information about LUMBO-BELTS at

Miller's Drug Store

334 Charlotte St. at Downie

DIAL 8734 for Fitting Appointment.

Above are a few of the many people who attended the opening days of Abramson's Selling Out Sale, to take advantage of the startling bargains.

ABRAMSON'S

SELLING OUT

Sale

THE GREATEST SALE OF ITS KIND EVER HELD IN PETERBOROUGH!

Fur Trimmed Coats

In all wool materials! Interlined and chamois! Lovely styles. Sizes 12 to 20. Regular up to $29.95. OUT THEY GO! **9.88**

REVERSIBLE

COATS

Plaids, corduroys,, tweeds. Sizes 12 to 20. Reg. to 19.95. OUT THEY GO! **9.88**

Better Coats

Beautiful coats in the best of styles and materials! Boucles, Suedes, Wools, Squirrel and Persian Plate collars. Heavy satin linings. Warmly interlined. Sizes 14 to 20 and 18½ to 26½ in the lot. Reg. to 49.95. Out they go!

18.88

Special! Thursday at 9.30 a.m. Sharp
60 PAIRS ONLY
LADIES' FULL FASHIONED

Hosiery

FIRST QUALITY! Lovely stockings that sold regularly at 1.15 pair. All sizes. Newest shades. OUT THEY GO! PAIR **58c**

Special! Thursday at 2 p.m. Sharp
36 ONLY
ALL 'ROUND

Pleated Skirts

Reg. to 3.98. Black, brown or navy. OUT THEY GO! EACH **1.00**

Ladies' Dresses

Beautiful dresses in misses' and women's sizes, in all the newest styles! Lovely materials! Reg. to 10.95. OUT THEY GO! **1.88**

Special! Friday at 9.30 a.m.

Lingerie

Ladies slips. Nightgowns. In rayon or satin. Excellent quality. Reg. to 2.98. 50 only. OUT THEY GO! EACH **50c**

We Reserve the Right to Limit Quantities

No Phone Orders Please!

High-Styled DRESSES

An excellent selection of dresses. Grand materials. Outstanding styles. Reg. to 16.95. OUT THEY GO! **6.88**

TWEED SPORT Jackets

Very good quality! In brown or grey. Reg. 4.98. OUT THEY GO! **1.88**

Gabardine Ski Pants

Navy only. Warmly lined. Sizes 14 to 20. Reg. to 3.98. OUT THEY GO! **1.88**

Hats! Hats!

Ladies! Don't miss this one! A grand variety of millinery at a real bargain. Brim and off-the-face styles. Reg. up to 4.98. OUT THEY GO! **47c**

LADIES'

Tweed Suits

Blue, brown and grey. Reg. value 19.95. OUT THEY GO **9.88**

Lovely Plaid

Blouses

Long sleeves. In spun materials. Sizes 12 to 20. Regular 2.98. OUT THEY GO! **77c**

ABRAMSON'S

370 GEORGE STREET

Our entire stock of Evening Gowns, Wedding Gowns and Bridesmaid's Dresses are going at a fraction of their former cost!

The Examiner

The Peterborough Examiner, published each evening by Peterborough Examiner, Limited. Office, Hunter and Water Streets, Peterborough, Ont.

W. RUPERT DAVIES, President
H. L. GARNER, General Manager
G. WILSON CRAW, Managing Editor

Subscription Rates 20c per week in City of Peterborough delivered by carrier; $6.00 per year by mail to outside points.

Members Canadian Press; Audit Bureau of Circulation; Canadian Daily Newspaper Association; Empire Press Union; Ontario Provincial Dailies Association.

TELEPHONE 4641
Private Branch Exchange to all Departments

WEDNESDAY, JANUARY 19, 1944

Movies For Children

We see that the local Home and School Council intends to write to the Provincial Treasurer, suggesting that a woman be included on the Board of Motion Picture Censorship for this Province; the Council may spare itself the trouble, for Maud Canning has done good work on the Board, assisting the Chairman, O. J. Silverthorne, for some years. The Council's object, as we understand the matter, is to urge that films unsuitable for showing to children be barred from exhibition in Ontario.

* * *

We do not believe that any such proposal would be seriously considered by the Board of Censors. The moving pictures are patronized by people of all ages, and it is impossible to restrict what they see to children's fare; to do so would be as silly as to decree that restaurants should serve no food which was not digestible by children. It is expected that parents will keep their children from eating foods which are unsuitable for them; similarly it may be expected that parents will keep their children away from movies which may have a bad effect on them. It must be understood that the proprietors of movie houses are not running day-nurseries, to which children may be sent whenever they are in the way at home. They are running places of public entertainment, and the adult public may fittingly ask to see films which would be unsuitable for exhibition to children.

* * *

The child whose film fare is supervised is not likely to come to any harm from seeing a weekly movie; on the contrary, the stimulation of his imagination will probably be good for him. Experiments in making films primarily for children have not been unqualified in their success. *Snow White* contained a Witch who was too horrible for the smaller and more impressionable children; *Lassie Comes Home* excites such sympathy for the dog who plays the chief part that children are reduced to tears; the films made for children are usually more disturbing than those prepared for general release. Our own opinion is that children like slapstick comedies best of all, then thrillers, and then sentimental films; sex dramas come low on the list of preferences for the plain reason that children scarcely comprehend what they are about.

* * *

We must not lose sight of the fact that the movies are a form of art, and are indeed the only form in which drama reaches millions of people on this continent. To attempt to limit drama to subjects suitable for consideration by children is sheer nonsense. Great drama and great literature are rarely suited to the needs of the very young; they are produced by adults for the entertainment of adults and children must wait until they are grown up to appreciate them. We cannot impose infantilism on the whole Province by limiting the movies to the needs of children.

* * *

Associations of parents are often excellent things, but they have a bad habit of wanting other people to do work which properly belongs to parents themselves. If parents want to protect their children from unsuitable movies let them keep their children at home, and supervise their movie fare carefully. They must not try to bully the censors into doing their job for them, and they must not try to dictate the movie fare which shall be offered to the majority of movie-goers, who are adults and must be treated as adults.

A Knowledge Of Geography

An elementary knowledge of geography is a very useful thing, particularly at present, but the geographical information possessed by most of us is scant and vague. The Brantford *Expositor* comments with surprise on the fact that the London *Daily Mirror* has included Mr. George McCullagh, the publisher of the Toronto *Globe and Mail*, in its welcome to a group of four 'American' editors, and apparently does not know that the city of Toronto is within the British Empire!

We are not surprised. Large numbers of people in Britain,—we venture to say a majority—know very little about Canada, nor are they all to be found among the uneducated classes. They are also the people who call us either Americans or 'colonials' when we visit their country. They are not at all sure how we are governed, and when we say that we live in Peterborough they are quite likely to ask us if we know their cousins in Calgary, and if not, will we look them up? Their ignorance of Canada is abysmal and almost insulting.

We say 'almost' advisedly, for we offset it with a sturdy Canadian ignorance about Britain. How many Canadians can name the Home Counties? How many can name the counties which comprise the Principality of Wales? How many know what is meant by the North Riding, or East Anglia? How many can tell a Highlander from a Lowlander by his accent? How many can give the location of York, Nottingham, Wolverhampton and Exeter without a map? How many believe that Englishmen say "Are you there?" into the telephone and that all English houses are bitterly cold, and that it rains all the time in England? English ignorance of Canada is disgraceful: so is Canadian ignorance of England.

We often say these days that the world is growing smaller. That is a pleasing but deceptive thought. It is just as large as it ever was, and our ignorance of the people outside our own confines is as astonishing as ever.

Sir William Rounds Out a Century

Today Sir William Mulock celebrates his 100th birthday. Together with so many other institutions and persons in Canada, the *Examiner* presents its congratulations and its admiration. The admiration is not, of course, merely for Sir William's feat in living for a century but for the great service which he has given to Canada, for the optimistic wisdom with which he looks at Canada, and for the distinction with which Sir William has practised the art of living in Canada.

Living is an art; perhaps it is the greatest of the arts. To blend the varied elements of a life into a coherent and satisfactory whole is a gigantic task, requiring constant attention, unusual self-knowledge, a sense of propriety, a sense of values, and a sense of humour. Sir William has been a great public figure, but he never allowed public life to absorb all his energies to the point where he ceased to have a private life. He has worked very hard, and has borne great burdens, but he has never been so busy that he had no time for enjoyment. He has lived a full life, and there can be few pleasures which he has not savoured, but he has never allowed pleasure to dominate his life. To live a hundred years and to maintain so fine a proportion in living is a truly remarkable achievement.

Sir William has expressed his confidence in the future of Canada, saying: "Canada's greatest achievement as a nation has been in this war; it's marvellous; Canada has made herself a world power". His optimism should be pondered by those who see the future as a period of darkness and struggle. Sir William has lived so long that he has passed through the pessimism of later middle age, which darkens the last years of many men; he has been so long an onlooker that he has had time to weigh all the influences of the time.

Although it has been widely reproduced we should like to include here the words of the card which Sir William is sending to his friends to mark this anniversary:

> "I bring to thee, my beloved Heavenly Father, a grateful heart, for my long years of happiness, for the kindness and affection of my fellow-citizens, for the lavish devotion of a widowed mother and the fond regard of dear relatives. All of these have given me unbroken contentment and a happy life."

The history of this country has never included so striking an example of the beauty of noble old age.

NOTE AND COMMENT

But even after a worm turns, he's still a worm.

Adolf bit off more than he could chew, but Joe seems to be chewing it all right.

If the world laughs at you, laugh right back at it. It's just as funny as you are.

The new Speaker of the Legislature is an undertaker. When *he* rules a man out of order it will mean something.

The sun shone for 91 hours in December, we learn. That much sun in a winter month is a notable gift of God, and it is a pity that most of us were not able to be outside to enjoy it.

The Fort Erie *Times-Review* says that care should be taken to keep liquor from freezing when carrying it home from the Liquor Store. There's so much water in the stuff that it isn't safe in low temperatures.

A Fellow of Infinite Jest

By
SAMUEL MARCHBANKS

IN 685 pages, with countless quotations from letters, newspaper articles and books, Maisie Ward has produced a life of the late Gilbert Keith Chesterton which will undoubtedly be the standard biography of that remarkable man. Whether it will be the most valuable book about Chesterton to those who want to learn the truth about him is a different question. Mrs. Ward knew G.K.C. for many years, she knew his friends, she sympathized in his political views, and she shared his religious belief; she is herself a woman of keen understanding and sympathy, and she writes clearly and directly, never allowing herself to get off the track and never giving way to the biographer's habit of theorizing: but it may be this aversion from theorizing which keeps her book from being completely satisfying; a first-rate book about Chesterton should really be full of theorizing. But who would write such a book? Not Bernard Shaw, for his book about Chesterton would probably be as brilliant and as misleading as Chesterton's book about him. Not Hilaire Belloc, for the back legs of the Chesterbelloc writing about the front legs would be as useless for our purpose as Chesterton's own "Autobiography." Not Dorothy Collins, who was too near G.K.C. to be anything but his devoted slave. Not Mrs. Cecil Chesterton, who has always been so eager to prove that G.K.'s brother was a greater man than he. No, we shall have to wait until some unknown writer, in the 'English Men of Letters' series, illuminates G.K.C. for us as he himself illuminated Robert Browning. Meanwhile we must be grateful for Mrs. Ward's excellent work.

◇ ◇ ◇

THE most impressive single characteristic of this book is its strong Catholic bias. Now a book about G.K.C. with a Protestant bias is unthinkable; it would be useless. Chesterton was a profoundly religious man and his gradual pilgrimage from the Secularist atmosphere of his Kensington home to full acceptance of the Catholic faith was the most remarkable thing in the intellectual development of a very remarkable man. In the Catholic Church he said that he found true intellectual freedom; he also found the dogma for which his soul hungered, and in dogma, he insisted, the salvation of the world would be found. Understandably many people disagreed with him, and Mrs. Ward is inclined to treat their disagreement merely as though it were a result of ignorance: it is unthinkable to her, as it was to G.K.C., that anyone could really understand Catholic doctrine and reject it. As a result the non-Catholic reader will find passages in her book rather hard to swallow. It is this quality too which makes her quote, in derision, an opinion on G.K.C. which seemed to me the soundest in the book; Dr. Bridges, with whom Chesterton had a friendly debate on psychology in the U.S., said of him that he had "a certain intellectual recklessness which made him indifferent to truth and reality....fundamentally, perhaps I should say unconsciously, he was a thorough-going skeptic and acted upon the principle that, since we cannot be really positive about anything, we had better believe what it pleases us to believe."

◇ ◇ ◇

THE undeniable facts about Chesterton are these: he was a man of superlative brilliance of mind, and he could argue the hindleg off a donkey. He was also a man of infinite kindness and goodwill; his career is free from those quarrels in which so many writers delight and it abounds in acts of great kindness and understanding. But if G.K.C. undertook to show that black was white, only two men in England could stop him—Belloc and G. B. Shaw: but of course Belloc was a great shell-and-pea man himself, and was always ready to back up any confusion about black and white, and Shaw usually had other fish to fry. Consequently G.K.C. had a free hand as a general thing, and made the most of it. As Edward Anthony put it:

O Gilbert, I know there are many who like
Yours talks on the darkness of light,
The shortness of length and the weakness of strength
And the one on the lowness of height.

But Chesterton was no mere fabricator of paradoxes; "God made them, not I," he insisted, and he stirred up the muddy depths of commonplace thinking as few men have done.

◇ ◇ ◇

CHESTERTON'S greatness as a writer has suffered from his journalistic activity. In his lifetime he wrote more than 90 books and in addition he poured out articles for several periodicals, including the one which bore his name and was the organ of the Distributist movement. There is no space here to say anything about Distributism, but is is a political philosophy which deserves the attention of those who are not contented with matters as they are, and who cannot stomach the aridities of socialism; its essence is that as many people as possible should be property-owners and producers. A man who writes much is not valued so highly as the writer who drops an occasional pearl, and it is true that Chesterton squandered himself. But he was a man of great humility, and he valued the causes he served highly, and his own fame he held cheap. He could have devoted himself entirely to works of imagination and philosophy, and by doing so he would have gained a reputation as a sage; instead he chose to enter the political arena and fight like a wildcat for the country he loved and the things which he believed were right. As the years pass the trivial writing and the political quarrels will be forgotten, and his important works will emerge from the ruck. Then we shall see Chesterton as the great man he was; to those who knew him it is clear that he was one of the greatest men of his time.

Radio Licence Fees and CBC

Radio listeners must be getting pretty sick of hearing, every night after the ten o'clock news, warnings to people who have not paid their radio licence fees. Why does the CBC persist in advertising its inefficiency? Nobody is alarmed at the constant "wolf-wolf" cry. People who pay their licences promptly on the first of April every year are beginning to wonder if they are not foolish to do so, because it is quite evident that if they do not they will receive nothing more harmful than a warning over the air.

There has long been a suspicion in the minds of radio listeners that thousands of people are not paying their licence fees. It would be interesting if the CBC would publish a statement of the amount it loses every year through the non-collection of radio fees. This hullabaloo over the air every night is nothing but an advertisement of inefficient business management on the part of the CBC. If a lot of radio licences due last April are still outstanding, there is something wrong somewhere.—Kingston Whig-Standard.

ADOLF ON THE MOUNTAIN —By Thomas

A Story of Confederation

(STRATFORD BEACON-HERALD)

HECTOR CHARLESWORTH, veteran newspaperman, has just made a discovery of historic importance. Writing in the Hamilton Spectator, Mr. Charlesworth tells of going through some old political records and coming upon an occurrence hitherto unknown to him. It recorded a chat—on a train in 1864—between two eminent public men of the day, strongly opposed to each other politically, that ended in the birth of Canadian Confederation.

One was the Hon. George Brown, holding by uncertain tenure the post of Leader of the Reformers in the Parliament of Upper Canada, and also editor of a most powerful newspaper, the Toronto Globe. The other was the Hon. John Carling, a staunch Conservative and perpetual member for London, Ontario, who had, in 1862, become Receiver-General in the Macdonald-Cartier Government.

Brown supported the move for a change in the Act of Union to grant Ontario better than equal representation with Quebec in Parliament, increased population, especially in Western Ontario, giving rise to the demand. The result was a deadlock in Parliament, a considerable group of Macdonald's supporters creating this situation by voting for an Opposition amendment to the address embodying the demand, on condition that it was not to be regarded as a want of confidence motion.

That was the situation, early in 1864, when Brown and Carling met on a train journey, Mr. Charlesworth notes. Carling, a man of splendid personality, was liked and trusted by everybody. The talk necessarily turned to politics, and finally Brown said: "Macdonald has the opportunity of his life. He can solve the situation by bringing about Confederation of all the provinces of British North America, and thus effect an entire change in parliamentary representation." (Or words to that effect.)

Carling asked: "Would you support him if he took steps to that end?" Brown replied emphatically that he would.

"Very well," said Carling. "I will inform Macdonald of your position at once."

That was the origin of negotiations which resulted in Brown's entering the Cabinet of a man with whom he was not on speaking terms, for the express purpose of implementing Confederation. As Goldwin Smith said long ago, Mr. Charlesworth writes: "Confederation was the offspring of deadlock."

'Unregulated Private Enterprise'

(OTTAWA JOURNAL)

IN a week-end speech in New York, C.C.F. Leader M. J. Coldwell said that under a Socialist Government in Canada "economic planning for abundance" would supersede "unregulated private enterprise".

Here is a perfect example of a curse that has come to our political discussion: The propensity of doctrinaire theorists to confuse and bedevil issues with phrases that are meaningless.

Unregulated private industry! Where in Canada does that exist?

Not in our banks. Canadian banks operate under a Bank Act passed by Parliament, revised every 10 years by Parliament. Their interest rates are fixed by Parliament, their functions determined and limited by Parliament, their existence made dependent on Parliament. Regulation is over their every act.

Not in our insurance and trust companies. They operate under an Insurance Act, with their powers and functions determined by that Act. They are accountable to the Dominion Insurance Department, subject to its superintendence, amenable to its edicts. Regulation is their very existence.

Not in our railways. Canadian railways (one of them, the greatest in mileage, is owned by the Government) operate under the strict supervision of the Federal Board of Transport Commissioners. Their rates are fixed by them. They cannot open a new branch line or close an old one without Government approval. They are regulated to the last degree.

Not in general industry. No manufacturer in Canada today but feels the hand of the State. He must have licenses or permits for imports or exports. He must get his raw material with Government approval. He has his prices fixed for him, and the wages he pays fixed for him; and upon everything he does or doesn't do, he must report to a Government authority. In the end, he has his profits regulated; limited to a minimum.

So all down the line. Instead of "unregulated private enterprise" we have regulation with a vengeance, with what is loosely called "free enterprise" all but become meaningless. Just a phrase. C.C.F. Leader Coldwell, harping upon "unregulated private enterprise", is but mumbling Socialist nonsense, descending to the mumbo-jumbo of the soap-box orator.

The times are too serious for that sort of fakery.

Culled From Our Contemporaries

Rancher's Difficulty

The western cattle rancher who, seeking government permission to slaughter a number of steers, was recommended to keep some of them "for breeding purposes" would probably like to know how. It isn't just a simple matter of filing out forms.—Toronto Saturday Night.

She's Doing Her Best

There's a girl stenographer out in Phoenix, Arizona, who writes 400 letters a month to service men, all in longhand, and never in the firm's time. If she does not 'get her man" no one can say she has not done her derndest. —Midland Free Press.

Post-War Taxes

We have paid our share of the war's cost, and we expect to bear our share of the succeeding burden, but the costs of the readjustment to peace must be related more closely to our abilities, or backs will weary of burden bearing. The old fable of the man who killed the goose that laid the golden egg has a present applicability. If taxation stifles the effort and the initiative and the spirit of those who work, and those who provide work, what then becomes of this orphaned burden of taxation, and from whom will it be collected? The people of this country have done their best for war. They will continue to do their best. But they have a sound reason for expecting that with the coming of peace will come a measure of relief from almost impossible tax burdens. They cannot continue to live in a delusion.—Leamington Post and News.

Censor Defined

Definition: A censor is one who gets hold of a fact like "the U.S. Navy now totals 14,072 vessels," and spends the rest of the day wondering, "Will this comfort the enemy?"—Stratford Beacon-Herald.

Badly Needed Action

The Prices Board is reported to be weeding out inferior types of chocolate and confectionery bars. And not before such action was badly needed. All sorts of trash has been masquerading in such guise and, under the circumstances that have prevailed, has commanded a ready sale. If the same board will proceed to eliminate a lot of other rubbish that is being offered the public as merchandise, it will be conferring a great favor upon the consumers as a whole.—Brockville Recorder and Times.

Whiskey Profit

If a grocer sold a pound of sugar at a profit of 100 per cent he would come into serious conflict with the Price Board, possibly might lose his licence.

If he made a profit of 200 per cent, he would not only be guilty of gross profiteering, he might find himself in jail.

If, in addition, he substituted an adulterant for 20 per cent of the sugar, he would find himself faced with a list of charges sufficient to keep him in jail for a long time.

But when governments make a profit of at least 200 per cent on liquors and "cut" the product by 20 per cent, they are not only within the law but regard the whole thing as a legitimate and worthy practice.—Calgary Herald.

Hard To Believe How Time Flies

JANUARY 19

1914 The Grand Opera House advertises an exhibition of laughing, singing and talking pictures by the Edison Kinetoscope.

Holly Shepard is coming to Peterborough to direct the annual performance of the Belmont Club Minstrels.

Olive Allison has completed a three years' training course at the Toronto General Hospital.

Rev. R. J. McLean, pastor of Gilmour Memorial Church, is presented with a fur coat by the Young Men's Bible Class.

Peterborough juniors double the score on the Port Hope Ontarios, defeating them 8 to 4.

1924 Beef was selling at 8 to 12 cents a pound and pork at 14 to 16 cents on the market today.

Norwood Methodists are celebrating the 83rd anniversary of the establishment of their church.

Rev. James Cuthbertson, missionary to Japan has just returned from the earthquake zone.

President of the Percy Agricultural Society thanks The Examiner for its assistance to the organization.

Lindsay and Peterborough juniors meet here in an O.H.A. game without a goal being scored.

1934 A fire at the Card and Paper Works, Sherbrooke street does heavy damage.

Alan McNab is elected again as president of the local branch of the British Israel Federation of Canada.

Rev. Dr. C. V. McLean, addressing Kiwanians says that a world court and fusion of all the nations maybe an event of the future.

Reports from county council circles indicate that Reeve Rork Ferguson of Asphodel is likely to be the new warden.

With Bill Calladine firing three goals Peterborough juniors win 6 to 5 at Port Hope, getting the winning marker in the last minute of play.

A Bible Message

Mine heart within me is broken because of the prophets.... For both prophet and priest are profane; yea, in my house have I found their wickedness, saith the Lord.... And I have seen folly in the prophets of Samaria; they prophesied in Baal, and caused my people Israel to err....

Thus saith the Lord of hosts, Hearken not unto the words of the prophets that prophesy unto you: they make you vain: they speak a vision of their own heart, and not out of the mouth of the Lord....

Behold, I am against them that prophesy false dreams, saith the Lord, and do tell them, and cause my people to err by their lies, and their lightness; yet I sent them not, nor commanded them: therefore they shall not profit this people at all, saith the Lord. (Jer. 23: 9, 11, 13, 16, 32.)

◇ ◇ ◇

Beloved, believe not every spirit, but try the spirits whether they are of God: because many false prophets are gone out into the world.... They are of the world: therefore speak they of the world, and the world heareth them.

We are of God: he that knoweth God heareth us; he that is not of God heareth not us. Hereby know we the spirit of truth, and the spirit of error. (I John 4: 1, 5, 6.)

Unconsidered Trifles

Earth flew in all directions as the crimson-faced would-be golfer attempted to strike the ball.

"My word," he blurted to his caddie, "the worms will think there's an earthquake."

"I don't know," replied the caddie. "The worms round here are crafty. I'll bet most of them are hiding under the ball for safety."

◇ ◇ ◇

As Smith and Jones were waiting at the bus stop, a passer-by stopped and asked Jones the time. Jones did not reply.

After the stranger had passed on, Smith asked:

"Why didn't you answer him?"

"Well, it's this way," Jones replied. "If I told him the time, he might have got chatting then we might have had a drink together, and in the end I might have asked him home to supper.

"There he might have met my daughter—and she's a very pretty girl—and they might have fallen in love. Finally they might have got married."

"And let me tell you, I don't want a fellow for my son-in-law who can't afford to buy a watch."

People of Poland

Among the many untrue and unjust things that have been said of the people of Poland, none are more false and unfair than the Poles are a quarrelsome race, that they have coveted the lands of their neighbours, and that they have done nothing to help win the war of world freedom.

The Poles throughout their long history have been a fighting race, not because they are quarrelsome or envious or land-hungry, but simply because they have been compelled by force of circumstances to live dangerously, defending their homeland from powerful and unscrupulous neighbours. The Poles are in very truth a friendly, democratic, law-abiding people, anxious to live at peace with their neighbours. It has been their misfortune for hundreds of years to be completely surrounded by three very powerful and thoroughly unscrupulous neighbours who, in an unholy alliance, seized the raiment of Poland and divided it among themselves. Three times they invaded Poland, without pretext other than their own covetousness, and divided more and more of the country among themselves, until the Poles, with a thousand years of history behind them, became a people without a country.—Timmins Press.

Too Thin and Too Thick

A year or more ago the Berlin radio station referred to the R.A.F. bombings of Germany as "nuisance raids," but now describes them as "terror attacks." Both terms represent official attempts to mislead listeners, but neither has ever deceived anyone. "Nuisance raids" was too thin, as "terror attacks" is too thick. Other descriptions than "nuisance" and "terrorism" must be used to indicate the process by which Germany is being reduced to that state of "cinders and rubble" which Hitler at one time threatened against all other European countries. —Sydney Post-Record.

BRITISH GENERALS IN ITALY—General Sir Alan Brooke, chief of the Imperial general staff, is shown here (Centre) with General Sir Bernard Montgomery during his visit to Canadian units of the Eighth Army in Italy. On the Left is General Sir Harold Alexander.

Bazooka Firing Joint Task Force Terror Of Germans In Battle

By FOSTER BARCLAY
Canadian Press War Correspondent

WITH THE 5TH ARMY IN ITALY, Jan. 19 (CP Cable)—Group of men "with funny pants and dirty faces" has been acclaimed the "best outfit" in the 5th Army.

They are highly-trained fighters from Canada and the United States who operate as a special task force for which the German foot-sloggers have developed a more than healthy respect.

These men "with danny pants and dirty faces"—a name the Germans have bestowed upon them because of their unique get-up—combined the best qualities of a paratrooper, a commando, an infantryman and a guerilla. They are killers equally at home with a rifle or a knife, and they haven't failed in any assignment yet given them.

Ruthless Fighting

The battles this combined force has fought have been bloody and fierce. They are credited with slashing a 10-mile wedge into one sector of the German line. In all their engagements, they have enhanced their reputation as fearless mountain fighters.

A pair of Kitchener, Ont., youths who are deadly with Tommy-gun, rifle and dagger are among the unit's ace fighters. They are Fred Molson and Vet Veitenheimer, who together have slain more than a dozen Nazis and wounded many others who later died on the battlefield.

The need for secrecy has been drilled so deeply into these fighters it is almost impossible to get them to describe their experiences on this front. It took a lot of wheedling to get this information from a group of Canadians bivouacked on the side of a hill close to a German anti-aircraft position.

First Story

I was the first Canadian War Correspondent to visit them, and they were surprised to learn the news that they had come to grips with the enemy had been published.

All wanted to know what other soldiers thought about them and when I told them everyone agreed they were tops, big grins split bearded, dirty faces.

"We don't get time to shave in these parts," apologized Pte. M. J. Overall of Niagara Falls, Ont., running a hand over the bristles. "After a patrol with heavy packs through the mountains, we just want to sleep and rest up for the next skirmish with the Germans."

Bazooka Puzzles Huns

Men grouped in front of a pup tent laughed as someone recalled an action involving Cpl. Tommy Gott of Niagara Falls, Ont. He went after a German sniper who had killed a lot of Canadians and shot him with a Bazooka, an American anti-tank gun.

"That surprised the Germans and they wondered where we got artillery," grinned Sgt. Kenneth Chapman of Amherst, N.S., who was with Sgts. B. G. Carson, Montreal, Kenneth Lavery of Brockville, Ont., William Stubbs of Mooretown, Ont., George Robinson of Ottawa and Pte. Gerard Lafleche of Sturgeon Falls, Ont.

Battle casualties so far are light considering the number of engagements against fierce opposition. The force specializes in close combat fighting, prying the Germans from positions delaying advancing Allied infantry and beyond the reach of effective artillery fire. The unit has taken more than 200 prisoners and it is believed no Canadian or American of this force has fallen into the enemy hands.

Full Co-operation

The men wear the same uniform—for security reasons it cannot be described—and an American officer who said they are 'the best unit in the 5th Army" asserted that the spirit among the men is unsurpassable.

Capt. John Shaw of Moose Jaw, Sask., 25-year-old former football player with Moose Jaw Millers, explained that when the force was initially formed there were some hard feelings over difference in pay and Lieut. V. C. Jackson of Winnipeg and Grimsby, Ont., interjected that "we seldom think about those things nowadays."

"I wish you could see the way the boys work together in those hills rooting out the Germans and you would see what I mean," he said.

Like pay, punishment is also under separate law. An occasion often arises where an American has to apply Canadian rules while a Canadian officer finds himself applying American regulations to in apprehended soldier.

"The lads understand and accept it as something which cannot be avoided in such a unique force," said Capt. Walter Wilson of Prince Albert, Sask.

FIRST DOG FIGHT

The first air combat occurred in the First Great War when a British pilot flew over a German plane and shot at it with a revolver.

TITO'S OFFICER—Major William Jones of Toronto, who has been active with the Partisan army in Yugoslavia, since April, 1943, when he parachuted to that country under orders of Gen. Sir Henry Maitland Wilson. His mother lives in Digby, N.S. His wife was Helen Scott of Hamilton. A brother, Douglas Jones, lives in Edmonton, Alta. Major Jones is serving as liaison officer with Marshall Josip Broz (Tito).

20 Members Present

FAIRVIEW, Jan. 19 —(ENS). —The Fairview Womens Association held its New Year's meeting at the home of Mrs. Walter Heard. There were twenty ladies present and a quilt was quilted during the afternoon. The worship period was in charge of Group 1 under the convener, Mrs. Everett Cockburn. The Scriptures were read by Mrs. Robert Fowler and Mrs. G. Thorne. Rev. H. H. Mutton led in prayer, followed by a topic on Canadianization given by Mrs. Austin Poast. The secretary, Mrs. Cephas Heard, gave a review of last year's work and during the business session it was decided to adopt the cent-a-day plan to raise funds. After the meeting lunch was served.

Draft Dodgers Hide In Woods

COCHRANE, Ont., Jan. 19.—(CP). —Between 40 and 50 cases of draft-dodging and arm desertion are reported in this area of Northern Ontario every month, Magistrate E. R. Tucker said here yesterday.

Provincial and Royal Canadian Mounted Police confirmed that inaccessible bush areas are scoured constantly for draft dodgers and deserters. Many of these are trying to hide out for the duration, they said.

Magistrate Tucker said the evaders usually are rounded up at logging camps or are found in cabins built at a distance from towns.

"There seems to be a real confusion between compulsory employment (under National Selective Service regulations) and compulsory military training," he said. "Some perhaps think that it was sufficient for them to report to Selective Service for allocation to bush work, and that they thereby complied with the law on reporting for military service.

"I have no doubt that there are still many young men in the bush who should be in the army," he concluded.

Soviet Claims All Bessarabia

WASHINGTON, Jan. 19 (AP)—An official Soviet publication said today that any hopes which ex-King Carol of Rumania may have for a restoration to power face "the most bitter disappointment."

The Soviet Embassy information bulletin, referring to Carol as 'this strangler of every manifestation of democracy, this comic opera field marshal who dreamed of annexation of foreign territory long before Antonescu (Rumanian Premier Ion Antonescu) came on the scene," charged the former king with a share of the blame for converting Rumania to Hitlerism.

Carol, now living in Mexico, has been described by his American public relations counsel as a friend of the United Nations and a supporter of democratic principles.

The bulletin, Washington embassy publication, attacked the united stand which it said had been taken by some Rumanians in exile "in justification of Rumania's piratical 'right' to Bessarabia," border province to which the Soviet Union lays claim.

"Antonescu's regime has not long to live," the bulletin said.

Hastings News

Mrs. W. Reynolds of Picton, is spending a few days with Miss P. Reynolds who is quite sick at her home.

Mr. Harry Anderson of Lindsay, spent the week-end with his wife and family.

Mr. and Mrs. T. Trimbee and daughter Corrine, of Toronto, spent the week-end with Mrs. Trimbee's parents, Mr. and Mrs. J. C. Wilson.

LAC. Bruce R. Dainard, of Sydney, Nova Scotia, was a recent visitor with his grandmother, Mrs. John Dainard.

Mr. Earl Clarke, who has been a patient in St. Joseph's Hospital, Peterborough, has returned to his home.

Mrs. Aletha Gordon of Toronto, spent the week-end with Mrs. L. Brownell.

WAR ON LOCUSTS

NAIROBI — (CP). — The anti-locust campaign of 1943 in Kenya was an outstanding success. The three anti-locust campaigns launched this year proved that the locust can be defeated; so this winter will see a battle throughout the Middle East.

Relief or Money Back
STOP BABY'S SNIFFLES
Mentholatum quickly relieves—helps clear head and nose ... relieves nasal irritation. Jars and tubes.
MENTHOLATUM

ITCH STOPPED QUICKLY Use D.D.D.

You're so Pretty... in your Dorothy Gray South American Red MAKE-UP
Lipstick and Rouge—famous for purity, brilliance and flattering smash. Dorothy Gray Lipsticks are creamy soft, non-drying ... and smooth textured. Dorothy Gray Rouges blend into your skin tone. Also ask to see other Dorothy Gray shades... Nosegay, Daredevil and Ripe Cherries.
DOROTHY GRAY Cream Rouge $1.15
DOROTHY GRAY Lipstick $1.15
G. TAMBLYN LTD.
339 George St. Dial 9901

OUR RECIPE OF THE WEEK
BAKED PORK CHOPS
Temperature: 350° F. Time: 1 Hour.
6 rib pork chops 1 inch thick
1 cup soft bread crumbs
½ cup celery, chopped
1 onion medium finely chopped
1 tablespoon chopped green pickle
½ teaspoon salt
Dash of pepper and paprika
2 tablespoons milk
½ cup corn meal
3 tablespoons fat
½ cup cereal cream
2 tablespoons flour
1 cup milk
Have the butcher cut a pocket in each chop, right to the bone. Mix together the bread crumbs, celery, onion, green pickle, seasonings and 2 tablespoons of milk. Stuff each chop and sew together, roll in corn meal. Heat the fat in an iron frying pan, sear the chops till crisp and brown. Add the cream and cover closely. Bake in a moderate oven till tender. Remove the meat to a hot platter and pour off the fat but leaving 2 tablespoons in the pan. Blend in the flour and let bubble over direct heat till brown. Slowly add the milk, cook and stir till smooth. Serve with the chops.
Your Tamblyn broadcast is on the air Monday through Friday at 10.30 a.m. over CFRB.

An ENLARGEMENT Enhances Any SNAPSHOT
Select Your Favorite Negatives For One or More of These SPECIALS
To Size 4" x 6" in Delightful Patrician Folder 39c
Colored in Oils 25c Extra
Ask for "LARGA PRINTS" from your Negatives
Larger Size at Nominal Prices 5c and 6c Only

TAMBLYN
SAYS "WATCH YOUR SMILE"
Without doubt the effect of many an otherwise attractive smile is completely spoiled by the "lack lustre" appearance of the teeth. In these modern days, that condition—to say the least—is rather inexcusable in view of the easy procurability of the many and most excellent products designed and prepared for the correction of that fault. These preparations are indeed varied as to form and application, but practically all of them will give most gratifying results if used with a properly shaped and firm bristle Tooth Brush, without which, however, complete satisfaction cannot be hoped for. So may we suggest a closer examination of that "tooth brush of yours." Very likely you will be completely surprised — upon rigid inspection — at its dilapidated appearance and condition, and will probably also wonder why its replacement had not occurred to you at a much earlier date. Your Tamblyn Drug Store this week is again stressing "Tooth Care," and as always has available for your selection a most complete assortment of popular and proven brands of Tooth Brushes and Dentifrices—a number of which are included in this list of
Suggestions and Bargains for the Balance of the Week

ALMOND CREAM Ideal for Chapped Hands 19c 39c
PEGGY SAGE NAIL POLISH In Newest Shades CLOVER CONFECTION RED BANANA VINTAGE 65c
NOW MY FAVORITE SHAMPOO HAS AN ADDED ATTRACTION — SPECIAL drene WITH HAIR CONDITIONER ADDED — LEAVES YOUR HAIR EASIER TO MANAGE—SMOOTHER—SILKIER 15c-67c
HINDS HONEY and ALMOND CREAM Soothing and Healing for Rough Hands and Chapped Skin 25c-45c
TAMBLYN COLD CREAM Skin Cleanser and Softener 7-oz. 29c 15-oz. 57c
TAMPAX Safe—Sure Hygienic—Comfortable Easy to Use 5's 25c 10's 39c 40's 1.17
VASELINE HAIR TONIC Keeps the Hair Neat 50c and 85c
FEATHER WEIGHT STATIONERY WRITING PADS Light Weight Most Suitable for Overseas Mail PAPETRIES Assorted Sizes 18c 2 for 35c 29c and 39c
Allenbury's HALIBORANGE The Nicest Way of Taking Halibut Liver Oil 5-oz. 85c 10-oz. 1.50
Win with PAL! Whip tough whiskers with PAL's Leather-Stropped keenness ... make that 15¢ saving on each pack by buying PAL. 5 for 10c
JERGENS LOTION Heals Chapped Dry or Rough Skin Excellent for Munition Workers' Hands 25c-47c
SHEAFFER'S SKRIP The Successor to Ink Try It Today and You Will Always Want SKRIP 15c and 25c
DAGGETT & RAMSDELL COLD CREAM Softens Rough Skin 29c-55c
Eating Is No Pleasure If FALSE TEETH No Longer "Stay Put" Use FASTEETH ALKALINE DENTAL PLATE POWDER 29c-49c-89c
KOLYNOS DENTAL CREAM 29c-47c
Dental Needs
PEPSODENT PRODUCTS TOOTH POWDER 29c-45c TOOTH PASTE 29c-45c ANTISEPTIC 29c 49c-89c
SPARKLE TOOTH PASTE Whitens the Teeth Special 19c
COLGATE'S DENTAL POWDER 25c-40c
COLGATE'S DENTAL CREAM 25c-40c
CUE Liquid Dentifrice 19c-33c
DR. LYON'S TOOTH POWDER 28c-45c
IPANA TOOTH PASTE For Clean Sparkling Teeth 29c-49c
LISTERINE TOOTH POWDER An Effective Whitener Highly Antiseptic 40c
The New Bonded Pro-phy-lac-tic GUARANTEED 6 MONTHS with PROLON ROUND END BRISTLES Two Sizes: Regular and Small Two Textures: Hard and Soft 50c
LISTERINE TOOTH PASTE Hardens the Gums 25c-40c
MACLEAN'S TOOTH PASTE 29c and 47c
CALVERT'S TOOTH POWDER 23c-43c 67c
MINTY'S TOOTH PASTE 25c-39c
FORHAN'S TOOTH PASTE 29c-49c
PHILLIPS' MAGNESIA TOOTH PASTE 29c-45c
SQUIBB'S DENTAL CREAM 43c
GIBB'S DENTRIFICE Polishes the Teeth Neutralizes Acid Mouth 19c and 29c
DENTALINE ANTISEPTIC and MOUTH WASH 33c and 63c
PEROXIDE TOOTH PASTE Special 19c
MAGNESIA TOOTH PASTE Sweetens the Breath Special 19c
BORACIC ACID 1-lb Carton Reg. 25c 19c
LISTERINE THE SAFE ANTISEPTIC MOUTH WASH and GARGLE 29c-49c-89c
The Good Morning Tonic "KKOVAH" HEALTH SALTS Refreshing Alkalizing 29c and 79c
HORLICK'S MALTED MILK TABLETS The Handy Lunch Tablets 25c a Bottle
LAVORIS Freshens and Cleanses Dentures Sweetens the Breath 27c-49c 93c
BIS-CARB-CO For Acid Indigestion Reg. 49c 39c
MISTOL for NOSE and THROAT 33c and 69c
For Tired Nerves DR. CHASE'S NERVE FOOD CONTAINS VITAMIN B-1 60c
VITAMINS FOR GOOD HEALTH "A-B-D CAPSULES" 50's 99c 100's 1.79 "HALIBUT" LIVER OIL CAPSULES Box of 50, Reg. 83c 69c Box of 100 Reg. 1.49 1.19 "RESISTOL CAPSULES" 50's 1.09 100's 1.89
FRUITATIVES Promptly Relieves Constipation Tiredness Backache Liver Complaints 22c 39c
"CHIPSO" 23c CAMAY SOAP 2 for 11c IVORY SNOW 23c IVORY SOAP MEDIUM 3 for 17c
ANTI-FREEZE 65 Proof METHYL HYDRATE 1.33 a Gallon Container 25c Refundable
VICKS VAPORUB RELIEVES COLDS MISERY SWIFTLY—NO "DOSING" REGULAR 50c 43c
Greeting Cards Reg. 5c to 25c TO CLEAR AT 10 for 25c
CLEAR YOUR HEAD With VAPEX 25c 50c $1.00
CASHMERE TOILET PAPER Soft and Absorbent 3 for 25c
PETERBOROUGH 339 GEORGE STREET
STORE HOURS: 8.30 a.m. to 10 p.m. Daily Saturday, 8.30 a.m. to 11 p.m.
TELEPHONE 9901

BOB DAWES

BOB LOVE

FLOYD CURRY

BILL EZINICKI

JOHNNY CHENIER

KEN SMITH

OSHAWA GENERALS A GOOD TEAM—Oshawa Generals, junior hockey's "big" team in central Canada, met Marlboros in the Maple Leaf Gardens, Toronto, last night and recorded their 14th win in 16 starts, winning 5-2. Here are some of the stars of the Ontario Hockey Association champions.

Macdonald Expected To Be Ranger Spark Plug

TORONTO, Jan. 19—Breathing easier since Rangers snapped a seven- game losing string by rolling up a victory count over the Boston Bruins in Sunday night's 8-6 contest in New York, Coach Frank Boucher is Toronto-bound.

Although winners of only five games in 28 starts this season, one of them a surprise decision over Leafs on their last Toronto outing, the Rangers have somehow managed to accumulate a scoring record as impressive as that of Detroit and Chicago.

What Boucher regards as an important acquisition reinforcement for the Rangers is the weatherbeaten Kilby Macdonald, recently discharged by the Canadian army. Rangers got him via Buffalo Bisons in a wholesale player deal with Eddie Shore.

Macdonald was a hustling freshman with Rangers in 1939-1940, won the Calder Rookie Trophy, and helped the New Yorkers knock off Leafs in the Stanley Cup finals. Stomach ulcers ruined everything but Kilby's clippings the next season and he was sold down-river to Hershey. He next paused at Buffalo before receiving his army call.

Last winter Kilby was with the Montreal army team, greatly improved in health, and enjoying military table fare well enough to pick up 25 pounds in weight.

Against the Bruins, Boucher tossed Macdonald in at centre as playmaker for Hextall and Hiller. Kilby signalled his return to the Rangers by bagging the first goal of the game, serving up a pass for another.

Boucher messages from New York he's shopping for a couple more "Macs," be they MacIntoshes, MacPhersons or MacSweeneys, to round out the first "All Mac" sextet in National League history. He's well on the way now, with Ken McAuley in the nets; Bucko McDonald on the defense, Kilby Macdonald and Jack McDonald on the forward line.

28 Rinks Play In Morrow 'Spiel

By HERB MARTIN

Play for the "Wes Champ" and "Morrow" Trophies commenced this morning at 9.30 under weather conditions that were none too favorable for good curling. With a full entry of twenty-eight rinks from clubs in the district, the boys started out as if they meant business.

In the early stages of the first round the Peterborough boys were more than holding their own.

Up in Lindsay on Tuesday Peterborough tankard rinks lost to Lindsay by seven shots. M. Cruthers was down four shots to B. Everson and Tom McArthur lost to P. Skitch by three shots. The boys say the games were good and close all the way.

9.30 A.M. Draw

Campbellford	Peterborough
F. Smith 4	Dr. McKee ...10
Campbellford	Peterborough
M. West 8	R. F. Downey ..15
Campbellford	Peterborough
C. Paliser 5	G. E. Braund ..20
Cobourg	Peterborough
W. Fisher 7	J. L. Welsh ..21
Oshawa	Peterborough
Dr. Brock 4	C. Giroux 10
Lakefield	Peterborough
B. Dench 8	R. Best 6
Oshawa	Campbellford
B. Ward 15	J. Gay 10

TO REGAIN STRENGTH MORE QUICKLY

After Cold Weather Ills

Any doctor will tell you that it is when you are tired out, nervous and generally run down in health that you easily catch cold and other infectious ailments. You lack the strength to fight off the evil bacteria.

In this condition your recovery is likely to be slow and tedious unless you avail yourself of restorative treatment.

Dr. Chase's Nerve Food is recommended because it supplies the food minerals and vitamin B_1 which help to improve digestion and enrich the blood.

There is no question of the dependability of this time-proven treatment. So for better sleep, better digestion and to hasten the recovery of strength and vigor use Dr. Chase's Nerve Food.

Ask your druggist for the new economy size bottle of Dr. Chase's Nerve Food.

Rotary Club Sponsors School Hockey Night

CAMPBELLFORD, Jan. 19 (ENS)—With supervised hockey being provided for school pupils here during the winter by the Rotary Club, members are counting on their 'Young Campbellford Night' at the arena on Saturday to be a big affair.

This opinion was expressed by Rotarian Bill Hogle at the club's weekly luncheon when he gave an outline of program arrangements and drafted members to assist in various ways. The program is scheduled to start at 7.30 and will include four separate games of hockey by school teams as well as races for students. One of the highlights of the evening will be a game of broom hockey between Rotarians and a picked local team.

From Cecil Stephens, a former Campbellford resident, who is now in charge of an Indian school in the Georgian Bay, Rotarian A. K. Loucks read a letter of thanks for the pictorial magazines forwarded by the club during the past year. It was decided to continue this service to the school and members were asked to continue turning suitable publications over to Rotarian Loucks for shipment.

Cobourg Council

(Continued from Page 3)

seas can get in their applications," said Councillor Jackson.

The motion carried and the applications were opened. The applicants were E. A. Hircock, tax collector; Roy Henley, former Cobourg boy who was honorably discharged from this war and is now in Saskatchewan; Miss Hattie Hawkey, who has been acting town clerk in Mr. Young's absence and the fourth application was Roy Dodge. Mr. Hircock is a veteran of the last war. Miss Hawkey in her application said that she would be willing to resign as soon as the war was over.

"Has the tax collector obtained a release from the town?" demanded Reeve Love.

"He doesn't need a release. He would still be working for the town," commented the mayor.

"Then the least he could do would be to consult the chairman of the Finance Committee before applying for the job," replied Reeve Love. "If Mr. Hircock is not satisfied with his job maybe we should throw his job open," added the Reeve.

"Anyone has the right to better himself," commented Councillor Jackson.

The matter was left hanging in mid-air with the decision of council to consult the town solicitor to see if the by-law still was valid.

METAL LUNCH KITS

BLACK—Special 54c

Limited Quantity

Insulation Wool

Airseal 3" Paper Backed. Per sq. ft. 8c

Airseal 2" Paper Backed. Per sq. ft 6c

Granulated WOOL. Per bag 1.35

Force Cups

Short handle, rubber cup, 3¾ dia. 15c

Long handle, 4½ dia. 25c

Long handle, 5½ dia. 25c

Long handle, 6¼ dia. 40c

Desolvo, sewer and drain pipe cleaner 45c

Capo, drain cleaner 30c

Sheffield, Kleen-a-Drain .. 25c

Clothes Line

Wartime rope 3/16". Per lb. 35c

Approximately 2 ft. for 1c

Hockey Sticks

Assorted lengths, at 39c

Anti-Freeze

Hot Shot. (Secure now). Quart 43c

MAZDA

Light Bulbs

15, 25, 40 and 60 watt. New Price 15c

HUBERT CHOWN HARDWARE

417 GEORGE ST. WE DELIVER DIAL 6186

SPORTS—Day by Day

By FRED D. CRAIG

From A. O. Phillips, former member of the news-room staff of The Examiner and known to the public generally as the former official weather observer in Peterborough comes a copy of the souvenir program issued in connection with the annual Lily Bowl football game played at the B.A.A. Field, Bermuda on January 2 between United States Army and Navy teams. Mr. Phillips is located at Hamilton, Bermuda and as always takes a keen interest in sporting events. This was the second Lily Bowl game between United States service units. A year ago the Army team emerged in front by the close score of 19 to 18 but in the recent game the Navy got ample revenge by winning 19 to 0 in a game in which they had all the advantage. Incidentally the program is a most elaborate affair with photogrphs of both teams, the names and numbers of all the players, the list of officials, even to the names of the cheer-leaders. The game was staged with the co-operation of the U.S.O. (United Service Organization) the outfit set up by the American public to serve the armed forces of the Allied Nations and doing a real job where ever it is located—and that is about everywhere.

* * * * * *

One of the closest bowling races of the season is going on just now in the Ladies' Five Pin League and the battle is so tight that every game counts plenty. A week ago the Outboard Marines were leading the parade with a margin of one game over the Westclox. Monday night the Outboards put together the highest score of the week, 2848 pins, against the Generals and yet they find themselves now shy of their narrow lead for in spite of their big total they lost one of their three games to the Generals. As a result the Westclox team who cleaned up three games at the expense of the Corvettes are now tied with the Outboards for the top spot, each of the outfit having 30 points to their credit. Brintons who were a bangup third, only three points behind the leaders, are still in the third slot but they slipped considerably this week, dropping three straight games to the Commandos and they are now five games off the pace.

* * * * * *

Chick Wants To Know

Chick Appel, sports editor of the Stratford Beacon-Herald propounds a question a lot of fans have been asking in the following: "Those interested in junior hockey are wondering how long the young men holding "essential jobs' "in war plants at Oshawa, St. Catharines and Port Colborne are going to evade military service. Reports have it that Bill Ezinicki and Kenny Smith of the Generals have already been granted two deferments. Loss of Ezinicki and Smith would play hob with Oshawa's ambitions to garner their seventh straight junior "A" O.H.A. title. That army authorities mean business in their recently announced ban against all soldiers playing for or against civilian teams in O.H.A. and C.A.H.A. competitions was evidenced Thursday night, when the Petawawa Grenades, an army club, was prevented from taking the ice against an Ottawa civilian team. Down in St. Thomas the order even affected a player with the London City entry in a game of the St. Thomas and District Hockey League against the London Army team, because he is a member of the Canadian army. Goalie Moffat of the London City team was ordered to play with the London Army team, despite the fact that the Flower City loop is not affiliated with the O.H.A. or the C.A.H.A. Evidently members of the Canadian army will not be permitted to play any hockey except in garrison circuits against other teams composed of personnel of the armed forces. If this action is to be continued in other groups and leagues it should not be very long before a lot of O.H.A. clubs are going to find themselves minus the services of some of their stars."

* * * * * *

Ken Colling has the following in his Belleville sport column: "The old bug-bear of "new uniforms bring defeat," was knocked for the proverbial loop Friday night when "Toots" Holway's kids blanked the "Combines" 4-0. Actually both squads looked natty in their new jerseys and there is no use denying the fact uniforms make a vast difference in the entire set-up of the game. A much larger crowd than opening night saw the juniors in action and judging from the favorable comments there'll be increased numbers again next week when the Flyers invade the Market St. ice palace. The bouquets went to Goalie Dick Fitzpatrick last Friday, with Al Gordon, Holway's new find from No. 5 I.T.S. picking up three points in his first appearance. Another local player who is looking better each time out is Doug Day. The "Combines" were anything but happy when the whitewash brush was applied and in their dressing room after the game they vowed vengeance and revenge when Belleville journeys to Stirling on January 31st. Now if the Belleville fans would support and follow the locals like the Combines' faithfuls, well there would be quite a few Belleville supporters in Stirling for the return game."

* * * * * *

Hockey coaches everywhere will appreciate the following written by "G.B." in the sport column of the Lindsay Post for it expresses naively the experience most of them have had in trying to mould the future of their teams and at the same time to stay in the good graces of all and sundry. Listen to this: "Around the town a lot of talk has been tossed in the direction of the Lindsay Silverwood's and the way they lose their games. Everyone of course, has his or her opinion, and each and every opinion is different from the other. Now some of these suggestions that are tossed around are very good ones, but most of the time we have a guy that never has played hockey and doesn't know anything about how to coach a team because he was never on one to be coached and has never seen a team work out, comes and tells you what you should have done. Constructive criticism is the greatest thing in the world, when and only when the person on the giving out end has had experience in the field, and when and only when he tells you how to do and not how he did it when he was a kid. We have had literally thousands of suggestions tossed our way as to how the team should be run, we've listened to all of them and in all that talk, we've only had 4 men who have known what they were talking about."

* * * * * *

Toronto Maple Leafs handed the Bruins an artistic trimming in Boston last night, winning in hollow fashion 7 to 2 and thus strengthening their hold on second place in the N.H.L. race. Lorne Carr spear-headed the Leafs' attack by registering three goals and assisting in another marker and his effective performance put him up at the top of the N.H.L. scoring list. Leafs put the game away in the first period when they ran in four markers and there wasn't much chance for the Bruins after that. Art Ross's club has fallen upon evil days. The outfit is riddled by injuries with such stars as Bill Cowley, Johnny Crawford, Harvey Jackson and Goalie Bert Gardiner on the sidelines and although they are still in third place the Bruins will have to get fitting adequate reinforcements soon or slide down the ladder.

* * * * * *

Sporting Chili Con Carne: Oshawa Generals made a strong finish last night to defeat the Marlboros 5 to 2 in Toronto....There is a woman bowler in Toronto who has given the local girls a real target at which to shoot. She is Della Shirley who in a league game in the Queen City recently fired a perfect game, rolling the full 450 count,...Jim Coleman of the G. and M. supplies the information that Bill Calladine of the Bruins commutes 50 miles each way from Providence, R.I., for his games and practices with the Bruins. Bill is a welder in a war plant at Providence, Coleman explains....The Edward J. Neill memorial plaque for boxing's "Men of the year" has been awarded to the 4,000 United States boxers who are in the armed services of Uncle Sam....In six and one-half seasons Bryan Hextall of the New York Rangers has scored 153 goals....So far this campaign he has fired 15 and seems certain to beat the 20-goal mark, a feat he has done every year he has been in the loop.

Fan Trouble

CHICAGO—(AP) — Earl Davis, ice-man of the Chicago Hockey Stadium boasted yesterday he had ducked more paper airplanes, shot by rabid fans toward the playing surface, than any other man in the world. He said the ice crew scooped up more than 300 pennies, as well as nickels, dimes and quarters, during a recent game—and complained of the danger to the players.

Earl McCready Defeats Doughty Texan

Early McCready got his revenge over Texan Karl Davis in the feature bout on the Tunney wrestling card at Brock Street Arena Tuesday night when before the biggest crowd of the season he scored the only fall in an hour's hard battling.

With Referee Ernie Powers of Hamilton in charge the record attendance saw more real wrestling than the two previous battles between the two big rivals produced put together. There was not nearly so much of the wild battling that marked the other McCready-Davis clashes but on the other hand the two grapplers settled down to show something of the science of the game, with punishing holds and clever releases and the result was an exhibition of wrestling that caused some of the old-timers in the crowd to recall the old days.

Powers was boss of the job and although Davis tried his best to introduce his favorite brand of skullduggery, mixing in the odd punch, doing some hair-pulling and gouging and using a bit of rope pulled from one of the ring strands to work on McCready's eyes, on the whole he was kept under control and Powers quickly made him break when he caught him at any of the back-alley stuff. At that McCready interjected a few lusty rabbit punches himself and showed a readiness to meet the Texan on his own ground.

It was a tough, hard bout with the men on the mat a good deal longer than usual. McCready took the only fall after 32 minutes of even action in which both battlers were in trouble frequently but managed to escape from the jams without being tossed for a loss. Both were on their guard against their opponent's favorite strategy. Davis took good care to keep away from the Moose's effective rocking-chair hold and on the other hand McCready was wary about the Texan's pet strategy of a step-over toe hold attack.

An Unexpected Fall

The fall came rather unexpectedly for Davis had had the Aurora farmer in trouble for some minutes with an effectively applied figure four hold that sooner or later threatened to end disastrously for the Canadian. However McCready resisted the grip stubbornly and finally with an adroit reverse he turned the figure four into a shoulder press that pinned Davis' shoulders to the mat. It was a fine recovery on the part of the Moose and the Texan was probably the most surprised man in the Arena for he was thrown just at a moment when he looked certain to take the fall himself.

Davis came back in the second round determined to square the match. He did not succeed but he had an edge in the battling and McCready was in frequent difficulties. However he fought back gamely and had his moments on top too. The final bell came at a most opportune time for the Canadian. Davis had him softened up with a series of headlocks during which he paid particular attention to McCready's eyes. In fact the crowd roared that he was using a bit of rope to do the trick but Referee Powers failed to detect the secret weapon. Whatever the Texan was using however had the Moose in distress and it looked as if he were all ready for the slaughter when Timer Fred Scates' gong ended the battle.

The disappointed Davis attempted to fight it out with the winner after the bell but Referee Powers quelled the incipient riot. The fans swarmed around the ring and one over-enthusiastic spectator climbed up the steps and took a swing at the Texan but it failed to land and the storm blew over quickly.

Another Tough Battle

The semi-final was another hard tussle. It brought back to Canada for his first visit in five years Tom Zaharias, the Los Angeles Greek grappler and one of the four wrestling brothers whose name are known wherever the mat game flourishes. Zaharias was matched against the popular former marine, Wilbur Toar Morgan, and the two went thirty spirited minutes to a draw. Zaharias, an experienced wrestler who knows all the answers, gave the people's choice a pretty heavy mauling over most of the route. For the first 25 minutes he did most of the attacking, specializing on a wrist-lock with which he combined a little secret hair-pulling and he gave Morgan a rough passage. However the Fighting Marine came into his own toward the end of the bout when he suddenly picked up the Greek, held him high over his head and then slammed him to the mat, following up with a series of drop-kicks that the whole Zaharias family must have felt. Zaharias went out through the ropes to escape the barrage but he was back in again as quickly as he went out and the gong found both men still going strong.

Al Bunny Dunlop who has lots of luck but most of it usually bad ran afoul of Referee Powers in the opening bout and was finally disqualified after 16 minutes of his battle with Jerry Meeker, the Indiana mat artist. The two gladiators were staging a merry battle but when Dunlop tosshis opponent into the ropes and then knocked him off the apron of the platform, Powers promptly awarded the bout to the American. Dunlop was disgusted. "It took two of them to beat me" he declared as he stormed back to the dressing-room. At that the Toronto strong man lost two decisions. After he had been disqualified he tried to outslug the winner but Meeker dropped him twice to the entire satisfaction of the big crowd.

Referee Powers handled all three bouts satisfactorily and the bell solos and silver-tongued announcing were by Fred Scates.

Sailor Harry Low who had asked the management for a chance to box his old Peterborough opponent, Dutch McIlmoyle as an added attraction on the card failed, for some reason, to put in an appearance. McIlmoyle was on hand ready to go on but there was no opponent for him.

SOME CATCH, HUH?—The dream of an angler come true in this gorgeous tarpon being hauled aloft on a replica of a typical Maine wharf in miniature, at the 20th annual sportsman's show in the Boston arena. But you can have the fish, brother, if you'll just give us a clear field with the mermaid. She is Mildred O'Donnell of New York city, who gives a new glamour to bathing suits.

Hockey's Big Seven

By The Canadian Press

Lorne Carr of Toronto stole first place in the National Hockey League high scoring list last night from Boston's Bill Cowley when he scored three goals and got one assist as Leafs thumped Bruins 7-2. Cowley was inactive due to a shoulder injury suffered 10 days ago.

Leaders:	G	A	Pts.
L. Carr, Boston	24	29	53
Cowley, Boston	19	33	52
Cain, Boston	28	23	51
Lach, Canadiens	12	31	43
Mosienko, Chicago	20	22	42
Bodnar, Toronto	14	27	41
D. Bentley, Chicago	18	22	40

Mudders Win

MIAMI—(AP)— Long shot mudders yesterday captured both divisions of the Tamiami purse at Hialeah track. The first "heat" of a mile and one furlong went to Stinging Bee which paid $21 for $2, while Alaflag took the other half of the feature to pay $13.50.

Berger Wins

CLEVELAND—(AP).—Two Canadians won their 10-round semi-finals at the Cleveland arena boxing show last night. Maxie Berger, 147, of Montreal, knocked out Pete Galiano, 148, Baltimore, in the second round while Len Wadworth, 160, scored a six-round technical knockout over Fitzy Fitzpatrick, 165, of Cleveland.

It Does taste good in a pipe

Picobac

The Pick of Tobacco

Have a "Coke" = Good winds have blown you here

. . . a way to say "We are friends" to the Chinese

China knew Coca-Cola before the war. From Tientsin to Shanghai, to Chinese and Canadian alike, *Have a "Coke"* are welcome words. Around the globe Coca-Cola stands for *the pause that refreshes*,—has become a symbol of good will.

Coca-Cola TRADE-MARK -the global high-sign

"Coke" = Coca-Cola

It's natural for popular names to acquire friendly abbreviations. That's why you hear Coca-Cola called "Coke."

THE COCA-COLA COMPANY OF CANADA, LIMITED 669

Leafs Wallop Bruins 7-2; Carr Takes Lead

By The Canadian Press.

Lorne Carr has battled his way to the top of the National Hockey League's individual scoring race, proving that Coach Happy Day knew what he was talking about when he labelled Carr the "ace" in the Toronto Maple Leaf lineup.

Carr last night reached top spot for the first time this season by registering three goals and an assist to move ahead of Bill Cowley as Leafs overwhelmed the Boston Bruins 7-2 before a capacity 13,500 crowd at Boston Garden. The veteran right winger may be hard to displace, for Cowley will be absent for at least two more weeks as a result of the shoulder injury he suffered against Leafs 11 days ago.

Jackson Hurt.

The loss left Bruins four points behind Toronto in the duel for second place and the game cost them the services of Harvey (Busher) Jackson, versatile veteran who suffered a wrenched knee and an elbow injury when he crashed into the end boards in the first period.

The calamity was another in a series of misfortunes for Bruins. Besides Cowley and Jackson Bruins are without the services of star defenceman Johnny Crawford, who had a head injury.

Boston also used rookie Maurice Courteau from Boston Olympics of the Eastern Amateur League in the goal instead of Bert Gardiner, detained in Philadelphia where his wife is ill.

In achieving a conquest which lifted them within 5½ games of the leading Montreal Canadiens, Leafs jumped into a four-goal lead in the first period, scored again in the second before Art Jackson scored the first of his two goals for Boston, and then outscored the Bruins 2-1 in the last period. Babe Pratt, Elwin Morris, Bob Davidson, and Ted (Teeter) Kennedy produced the other Leaf scores.

Lloyd Marshall Defeats Bolden

CLEVELAND, Jan 19 — (AP).— Lloyd Marshall returned to his native Cleveland last night to pound out an easy 10-round decision over Nate Bolden of Chicago in what Matchmaker Larry Atkins billed as a duration light heavyweight title bout.

The win was Lloyd's fourth in five Cleveland appearances and it earned him a March engagement with Joltin' Jake Lamotta, the rough-housing Bronx middleweight.

Rated by Ring Magazine as the number one active light heavy, Marshall caught up with the backpedalling Chicagoan enough times to unleash a slashing assortment of rights. One of these sent Bolden to the canvas for a nine count in the third round after Nate temporarily ceased his bicycling to stagger Marshall with a left hook.

Bolden was the aggressor in only one heat—the fourth. He landed two hard rights that rocked Marshall on his heels and continued with an assault that forced Lloyd to cover up.

Marshall weighed 168¼, two and a quarter pounds less than Bolden. The 5,910 customers contributed $13,394.

LIKE 'EM TENDER

Milkweed juice has long been used by Mexicans to make tough steaks tender.

EVERY WEDNESDAY
ALAN YOUNG
CHEX—9.30 P.M.
Buckingham
CIGARETTE PROGRAM

CHEX
EVERY
SUNDAY
TUESDAY
THURSDAY
"Chapel Chimes"
1.30 to 1.45 P.M.
NISBETT
FUNERAL HOME

MAKE YOUR OWN CIGARETTES WITH
MACDONALD'S
Fine Cut
A MILDER TASTIER TOBACCO
13M

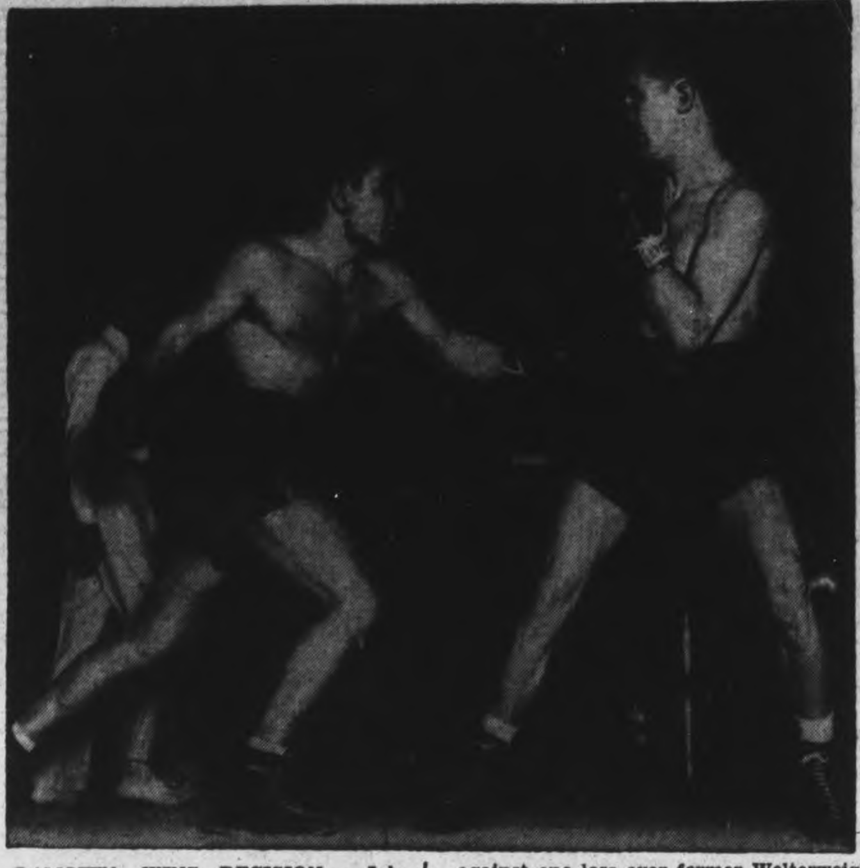

LAMOTTA WINS DECISION — Jake Lamotta, Right, chalks up his third victory against one loss over former Welterweight Champion Fritzie Zivic as he wins a 10-round decision in a Detroit appearance.

Lindsay Rinks Win In Tankard

LINDSAY, Jan. 19.—Two Lindsay rinks succeeded in winning the Ontario Tankard preliminaries here yesterday. Rinks from Oakwood, Peterborough and Lindsay competed. The results were as follows:

Lindsay	Oakwood
O. Cubert	P. McCorvie
Chas. Moase	M. Rogers
Dr. C. Laidley	C. L. Moynes
P. H. Skitch	Rev. Vanderberg
Skip 25	Skip 7
J. Mackey	W. Shortt
L. Rogers	L. Shrott
W. Langdon	E. Rogers
A. H. Everson	A. Dawson
Skip 27	Skip 5
Peterborough	Lindsay
J. E. Thomas	J. Mackey
H. Darling	L. Rogers
G. W. Green	W. Langdon
Wm. Cruthers	B. Everson
Skip 14	Skip 17
J. R. Hall	O. Culbert
J. Welsh	C. Moase
B. B. Scott	Dr. Laidley
T. McArthur	P. H. Skitch
Skip 10	Skip 14

Majority for Lindsay 7.

Sports Spice

By HUGH FULLERTON, JR.
Associated Press Sport Writer

NEW YORK, Jan. 19—(AP)— Looks as if round two of that battle of the minor league convention would begin when baseball's post-war planning committee meets next month. Judge W. G. Bramham, the minor league boss, didn't spare anyone's feelings in his "suggestions"—least of all the chain operators . . . and as the first reply, President Shag Shaughnessy of the International League pointed out that local ownership of minor league clubs may be the ideal situation, but only such smart baseball men as Earl Mann, Mike Kelley, Jack Dunn and Charley Graham have made it work. . . . The chain system has its faults, but it does provide the best "baseball brains" for the little clubs. . . . Wonder where that puts Shag? He's a right smart and independent man but he heads a league in which every club is owned by or closely associated with a major league outfit.

Shorts and Shells

Bob Dill, who hit .264 in the American Association last summer and hit a referee in the American Hockey League this winter, isn't the first athlete to make the grade in double-A baseball and big league hockey. Babe Dye and Lionel Conacher, two of hockey's biggest stars, played in the International League. . . . The A.B.C. lists 28 past and present major league baseball players who run bowling establishments. Apparently they're all familiar with strikes.

Service Dept.

Tuffy Thompson, the old Pittsbugh Steeler and Green Bay Packer halfback, who has three Zeroes to his credit, is back from the South Pacific to train as a bomber pilot.

NETTLES USED IN CLOTH

Latest military uniforms for Hungary are made from cloth spun from the fibres of nettles.

Canadian Sport Snapshots

By CHARLES EDWARDS
Canadian Press Staff Writer

TORONTO, Jan. 19 — (CP). — Quick Hemmingway, the salts. Either bowling or curling are quite complicated enough for this operator, but the citizens of Abernethy, Sask., have devised a combination of both. Pat Ferguson turned out a set of bowling pins in his carpenter shop and, with the fellow conspirators, devised the new game.

The pins were set halfway down the curling ice with two players stationed at each end. Strikes, spares and all bowling counts were possible with rocks going from end to end. Either five pins on 10 pins could be used.

The report of Dave (Regina Leader-Post) Dryburgh did not give the new game a name, but we suggest "durdling," a combination of trundling and curling, and hope the fans don't sour on us.

Puck pastor:

Remember the case of George Abbott, the unknown who substituted in Boston Bruins goal when Bert Gardiner was ill last November? Trainer Win Green of Boston says: "You know he turned out to be a high-class guy and the boys felt their necks when they discovered later he was an ordained minister. Some of the dressing-room language was pretty steep."

Disrespectful:

Syl Apps, Billy Taylor, Gordon Drillon, and Hank Goldup should have introduced themselves as former National Hockey League stars when they played for the Simcoe Army team against Brantford No. 5 S.F.T.S. the other night. The Brantford boys apparently didn't know they were supposed to be smothered by the big stars, and Brantford won 13-10. They played rough, too, and Taylor was taken out with an injury early in the game. Apps scored four goals and Drillon five.

Round and about:

Lieut. Terry Reardon, former Boston and Canadiens hockey star, has arrived overseas.....Now the Winnipeg R.C.A.F. team has been broken up by Headquarters order, name players Pete Langelle, Wally Stanowsky, Alf Pike, Paul Platz, Butch Marchant, and Scotty Milne are playing in the R.C.A.F. Inter-unit Intermediate League at Winnipeg....Connie King, 34-year-old former Drumheler, Alta., hockey amateur who had quite a minor professional career, has entered the thoroughbred horse breeding business in Victoria. Connie has bought "Little Argo" as a stock horse....Lieut. Alan Kuntz, former New York Rangers player now located at Camp Borden, Ont., is reported to have hung up his skates although he is coaching a service team at Borden.

MOVIE TIME TABLE

Centre — "Between Us Girls", 1.28, 4.15, 7.04, 9.50; "Chetniks", 3.01, 5.50, 8.40.

Regent — "The Tornado", 1.35, 4.20, 7.05, 10.00; "Good Fellows", 3.05, 5.50, 8.50.

Capitol—"Above Suspicion", 2.00, 4.00, 5.50, 7.40, 9.45.

HOCKEY

NATIONAL LEAGUE

	W	L	T	F	A	Pts
Canadiens	20	3	5	128	62	45
Toronto	16	13	2	143	116	34
Boston	13	12	4	143	147	30
Detroit	11	11	5	97	104	27
Chicago	11	13	1	100	115	23
Rangers	5	22	1	98	165	11

Tuesday's Result.
Toronto 7, Boston 2.

Future Games
Thursday—Chicago at Detroit.
Saturday — Rangers at Boston; Boston at Canadiens.
Sunday — Toronto at Chicago; Canadiens at Boston; Rangers at Detroit.

AMERICAN LEAGUE

	W	L	T	F	A	Pts
Eastern Division						
Hershey	19	6	5	98	66	43
Buffalo	12	11	8	87	89	32
Providence	7	20	4	63	109	18
Western Division						
Cleveland	19	7	5	127	88	43
Indianapolis	10	14	9	90	96	29
Pittsburgh	9	18	5	79	96	23

O.H.A. SENIOR

	W	L	T	F	A	Pts
St. Catharines	18	7	0	96	83	36
Hamilton	16	7	1	77	67	33
Navy	13	12	0	71	96	26

Future Games
Wednesday—Navy at Hamilton.
Saturday—Hamilton at St. Catharines.

O.H.A. JUNIOR

	W	L	T	F	A	Pts
Group 1						
Oshawa	14	2	0	114	34	28
St. Mike's	11	3	0	80	41	22
Hamilton	8	6	1	68	65	17
Marlboros	6	11	0	46	86	12
Young Rangers	1	16	0	30	94	2
Group 2						
Galt	11	7	0	86	60	22
St. Catharines	10	5	2	83	70	22
Port Colborne	8	10	0	83	90	16
Stratford	6	7	2	65	80	14
Brantford	4	11	2	56	91	9

Tuesday's Results.
Oshawa 5, Marlboros 2.
Stratford 6, Young Rangers 4.
Port Colborne 5, Galt 3.

O.H.A. INTERMEDIATE.
Exeter 16, Clinton 7.
Seaforth 7, Goderich 3.

OTTAWA CITY SENIOR.
Ott. Canadiens 5, Hull Volants 5.

EASTERN U.S. AMATEURS.
New York 9, Brooklyn 5.

N.H.L. Leaders

By The Canadian Press

Standing—Canadiens, won 20, lost 3, tied 5, points 45.

Points—L. Carr, Toronto, 24 goals, 29 assists, 53 points.

Goals—Cain, Boston, 28.

Assists—Cowley, Boston, 28.

Penalties — McMahon, Canadiens, 50 minutes.

Shutouts—Durnan, Canadiens, 2; Bibeault, Toronto, 2.

Remember When—

(By The Canadian Press)

Eddie (Red) Tellier, star snapback with Montreal's Dominion champions, 12 years ago today was expelled for life by the Canadian Rugby Union. Tellier attacked Geo. Gilhooley of Regina Roughriders after the East-West final at Montreal, Dec. 5, 1931. He was reinstated in 1937.

Oshawa Juniors Score 14th Win In O.H.A. Game

By The Canadian Press

Oshawa Generals chalked up their 14th win of the season in 16 starts by disposing of Toronto's Marlboros 5-2 in half of the junior O.H.A. doublet at Maple Leaf Gardens last night. In the second encounter, Stratford Kroehlers were trailing Toronto Young Rangers 4-3 at the end of the second period but registered three goals in the final frame to win 6-4.

In the junior "A" fixture at Port Colborne, the Galt Kists forced the Recreationists into overtime before conceding the verdict 5-3. There was no first-period scoring and Port Colborne held a 2-1 margin at the close of the second stanza, only to have Galt tie it up before the 60-minute mark. In the overtime Simpell broke the deadlock with his second counter of the night and Gravelle added his second goal. Podolsky of Galt was also a two-goal scorer.

Scoring honors in the Toronto duet went to Scilizzi of Stratford in performing the hat trick while Tindall accounted for two. Imonti starred for Young Rangers in collecting a brace. Five Oshawa puck hounds, Love, Chenier, Ezinicki, Smith and Curry, all scored one in measuring Marlboros, for whom the successful sharpshooters were Harding and Lawlor. Last night's results failed to change the respective club positions in the standing of the two groups.

HERE AND THERE IN SPORTS

By The Canadian Press

President Frank Shaughnessy of the International Baseball League had a reply last night to President W. G. Bramham of the Minor Leagues' Association who urged against farm clubs in his proposed post-war program for baseball. Returning to his New York office after a holiday in Montreal, "Shag" expressed the view the minor loops found assistance from major clubs essential and added: "eliminate the chains and you take the best brains out of the game."

Shaughnessy declared the Minor Leagues were "just about through after the 1932 season" but the development of the farm-club system saved the situation. The small leagues needed major backing to survive and not many minor league towns could afford independent club ownership. The only possible control of the chains would be to restrict the number of farms a major league club could possess. This would prevent any owner from gaining a monopoly of players.

Sgt. Barney Ross of the U.S. Marines, Capt. Jim Braddock of Army and Lt.-Cmdr. Jack Dempsey will be among the representatives of 4,100 boxers in the armed services to whom the Edward J. Neil Memorial Plaque will be formally awarded at New York tonight as boxing's "men of the year."

Kilrea Joins Up

The last appearance of Wally Kilrea, leading sniper of the American Hockey League, in a hockey uniform with the Hershey Bears will take place Jan. 26 in the exhibition bond-selling game with Boston Bruins at Hershey. He joins the U.S. Army Jan. 27.

Following the discovery of Sam Langford, the "Boston Tar Baby," living blind in a cheap Harlem rooming house, a committee has been organized in New York to organize a fund so that the former great heavyweight boxer may spend his days in modest ease.

Bill Klem, veteran baseball arbiter, urged at New York yesterday the adoption of the practice by the major leagues of having four umpires for a game.

Although, at one time, he used to go through two to three dozen golf balls in a 72-hole tournament, Gene Sarazen said yesterday at New York he had played through the recent Miami tourney with a total of five balls, all of which were still in good condition.

Knows His Ball

CHICAGO—(AP)—President Phil K. Wrigley of the Chicago Cubs yesterday called Clarence Rowland, new 10-year president of the Pacific Coast League, "the best posted man in baseball" and predicted great success for the former White Sox manager.

Band Concert
AND
DANCE
WITH THE
R.C.A.M.C. Band
From Camp Borden
Tonight 8.15 p.m.
At the
TRAINING CENTRE
Admission 25c per person

HELPFUL
HEATING HINTS
Now a regular feature of the
SHADOW
CHEX
TO-NIGHT
8.00 p.m.
BROUGHT TO YOU BY YOUR 'blue coal' DEALER

Theatres - Dances - Radio

Fights Last Night

By The Associated Press

Cleveland—Lloyd Marshall, 168¼, Sacramento, Calif., outpointed Nate Bolden, 170, Chicago, 10. Maxie Berger, 147, Montreal, knocked out Pete Galiano, 148, Baltimore, 2.

New York—Al "Bummy" Davis, 147, New York, knocked out Buster Beaupre, 143, Burlington, Vt., 1.

White Plains, N.Y.—Tommy Graziano, 154, New York, knocked out Phil Enzenga, 150, Baltimore, 5.

Hartford, Conn.—Phil Terranova, 125, New York, stopped Ritchie Miyashior, 125¼, Honolulu, 4.

Buffalo, N.Y. — Johnny Green, 147½, Lackawanna, N.Y., outpointed Mike Bulik, 152½, New York, 8.

Last Night's Stars

By The Canadian Press

Lorne Carr, Toronto's veteran right winger, who scored three goals and one assist when Leafs overwhelmed Bruins 7-2 at Boston.

Bob Davidson, Toronto's left winger, who bagged one goal and assisted in three others.

Art Jackson, Boston, who collected his team's two counters.

NEW Centre
LAST TIMES TO-DAY!
2—SPLENDID FEATURES—2
"BETWEEN US GIRLS".
With Kay Francis - John Boles
AND SECOND HIT
"CHETNIKS"
With Philip Dorn - Anna Sten
Extra! Latest News Events
STARTS TO-MORROW
Grandest Musical of the Year
BETTY GRABLE
"Coney Island"
In Glorious Technicolor
With George Montgomery, Cesar Romero, Phil Silvers
AND ON THE SAME PROGRAM
LEON ERROL COMEDY
"Gem Jams"
Plus! Colored Puppetoon
British Newsreel

JOIN THE
"Hayloft Boys"
IN A
BARN DANCE
Featuring "ALF STANDEN"
(King of the Boogie-Woogie)
TO-NIGHT
Ladies 35c - Gents 50c
SUMMER GARDENS

HIT NO. 2—YOUR FAVOURITES, LAUREL - HARDY IN "DANCING MASTERS." PLUS! "GANG BUSTERS"
Regent
THURS., FRI. and SAT.
To-day Only—"Tornado" and the "Good Fellows"

TOMORROW
Capitol
A FAMOUS PLAYERS THEATRE
TODAY ONLY—
"ABOVE SUSPICION"
With
Joan Crawford
Fred MacMurray

What's On the Air

Stations	Kilocycles
CHEX	1430
CBL	740
CFRB	860
WEAF	660
WJZ	770
WABC	880

Symbols: D—Drama; M—Musical; R—Religious; S—Songs; T—Talk; V—Variety; N—News

This Program has been given the Peterborough Examiner by stations herein listed. If the presentations as scheduled are not on the air, the fault lies with the stations and not with the Examiner

Radio Station CHEX Carries the News on the Hour

WEDNESDAY EVENING

6:00 P.M.
CHEX—Tune of the Times
CBL—Relax and Enjoy-M
CFRB—Jimmie Dale

6:15 P.M.
CHEX—Singing Strings-M
CBL—Market Report
WABC—Lyn Murray Orch.

6:30 P.M.
CHEX—News; Rhythm R'ndup
CBL—Curtain Echoes
WABC—Jeri Sullivan-S
WEAF—Serenade to America

6:45 P.M.
CHEX—Pte. Joe Doucette
CBL—BBC News
WEAF—Cheque Your Music
WJZ—Lowell Thomas

7:00 P.M.
CHEX—News; Sportcast
CBL—Rendezvous with Rhythm

7:15 P.M.
CHEX—Young Man and Piano
CBL—Headquarters Report
CFRB—Musical Revue

7:30 P.M.
CHEX—Secret Service Scouts
WJZ—Lone Ranger-D
WEAF—Musical Revue
CBL—Caribbean Nights-M
WABC—Easy Aces-D

7:45 P.M.
CHEX—Songs at Twilight
CBL—News Roundup
WEAF—H. V Kaltenborn-N

8:00 P.M.
CHEX—The Shadow
WABC—Monty Woolley Show
WEAF—Mr and Mrs North-D
CFRB—Organ Reverie

8:30 P.M.
CHEX—Midweek Meditations
CBL—Family Allowances
CFRB—Treasure Trail
WABC—Dr Christian-D
WEAF—Beat the Band-V

8:45 P.M.
CHEX—Hayloft Follies

9:00 P.M.
CHEX—News; Concert Hall
WEAF—Eddie Cantor-V
WABC—Frank Sinatra Show
CBL—A Set of Six-D
WJZ—Master Mentalist

9:30 P.M.
CHEX—Alan Young Varieties
WABC—Jack Carson Show
CFRB—Public Opinion
WJZ—Victory Parade

10:00 P.M.
CHEX—Time for Reflection
CBL—CBC News
CFRB—Great Moments
WEAF—Kay Kayser-V
WJZ—Raymond G Swing-T

10:30 P.M.
CHEX—Norm. Harris' Orch
CFRB—Night of Mystery
CBL—Masterworks of Piano
WABC—Cresta Blanca Car'val
WJZ—Star for a Night-D

11:00 P.M.
CHEX—News; Commentary
WABC—Ned Calmer-N

THURSDAY MORNING

7:30 A.M.
CHEX—Farm Fare

7:45 A.M.
CHEX—Morning Cheer

8:00 A.M.
CHEX—News
CFRB—Jim Hunter-N
WJZ—The Kibitzers-V
WEAF—News Roundup

8:15 A.M.
CFRB—Coffee Time
CHEX—Breakfast Musicale
CBL—Morning Devotions
WABC—Music of To-day

8:30 A.M.
CHEX—Breakfast Musicale
WABC—Missus Goes Shopping
WJZ—Nancy Craig-T

8:45 A.M.
CHEX—Morning Devotions
CFRB—Stewart Entertains
WEAF—Irene, Comedienne
WABC—Margaret Arlen

9:00 A.M.
CHEX—News
CBL—Mirth and Madness-V
WJZ—Breakfast Club-V

9:15 A.M.
CHEX—Meet the Band
CFRB—School of the Air

9:45 A.M.
CHEX—Waltz Time
WABC—Isabel M Hewson-T
CBL—Music While You Work

10:00 A.M.
CHEX—News, Masterworks
WJZ—Sweet River-D
WABC—Valiant Lady-D
CBL—School of the Air

10:15 A.M.
CFRB—Baby Program-T
WABC—Kitty Foyle-D
WEAF—Story Dramas

10:30 A.M.
CHEX—Novatime
CFRB—Mrs Aitken-T
WABC—The Open Door-D
CBL—Wartime Housekeeping

10:45 A.M.
CBL—Monica Mugan-T
WJZ—Humbard Family-M
CHEX—Mastersingers

11:00 A.M.
CHEX—Good Mr'ning Ne'bors
CFRB—Homecrafters
CBL—Road of Life-D
WABC—Honeymoon Hill-D

11:30 A.M.
CHEX—Invit to Syncopation
WABC—Bright Horizon—D
WEAF—Brave To-morrow-D
CBL—Soldier's Wife-D

11:45 A.M.
CHEX—Wife Preservers
CFRB—Do You Remember?
WJZ—Living Is Fun-T
WABC—Aunt Jenny-D

THURSDAY AFTERNOON

12:00 NOON
CHEX—News, Home Folks
CBL—BBC News
WJZ—Man Against Himself-T

12:15 P.M.
CFRB—Farm Broadcast
WJZ—Jean Collins-S

12:30 P.M.
CHEX—News; Farm News
WJZ—Farm and Home Hour
WEAF—Sky High-M
CBL—Farm Broadcast

1:00 P.M.
CHEX—News; Farm News
CBL—CBC News
WEAF—Mary M McBride-T

1:15 P.M.
CHEX—Eb and Zeb
CBL—The Happy Gang
WJZ—Woman's Exchange

1:30 P.M.
CHEX—Chapel Chimes-M
CFRB—Aloha Land
WABC—Bernadine Flynn-T

1:45 P.M.
CHEX—They Tell Me-T
WJZ—Thursday Concert

2:00 P.M.
CHEX—Betty and Bob
WEAF—Guiding Light
CBL—School of the Air
CFRB—Our Gal Sunday-D

2:15 P.M.
CHEX—The Lady Sings
WJZ—Mystery Chef-T
WEAF—To-day's Children-D
CFRB—Capsules of Melody

2:30 P.M.
CHEX—Stars of the Week
CBL—Nashville Varieties
WEAF—Light of the World-D

2:45 P.M.
CHEX—Mother's Birthday
WEAF—Melodies of Home

3:00 P.M.
CHEX—News; Melody Matinee
CBL—A Woman of America-D
WJZ—Morton Downey-S

3:15 P.M.
CHEX—Voice of Memory
CBL—Ma Perkins
WJZ—My True Story

3:30 P.M.
CHEX—Sincerely Yours-V
WABC—Now and Forever-D
CBL—Pepper Young-D

3:45 P.M.
CHEX—Voice of Memory
WJZ—Little Jack Little-S
CBL—Right to Happiness

4:00 P.M.
CHEX—News; Ivorettes
CBL—Stanley Hoban-S
WJZ—Blue Frolics
WEAF—Backstage-Wife-D

4:15 P.M.
CHEX—Highlights of the Week
CFRB—Big Sister-D
CBL—Barn Theatricals

4:30 P.M.
CHEX—1430 Club
CFRB—Lesly Stowe's Guests
CBL—Recital
WEAF—Lorenzo Jones-D

4:45 P.M.
WJZ—The Sea Hound-D
CFRB—Raymond Scott Show
WEAF—Widder Brown-D

5:00 P.M.
CHEX—News
CBL—Front Line Family-D
WABC—Fun with Dunn-V
WEAF—When a Girl Marries

5:05 P.M.
CHEX—Lindsay Salute—M

5:30 P.M.
WJZ—Jack Armstrong-D
CFRB—Peter Pan
WEAF—Just Plain Bill-D
WABC—Sing Along

5:45 P.M.
CHEX—Musical Moment
CFRB—The Lone Ranger-D
WABC—American Women

Liberal Chooses King For Peace Table

SASKATOON, Jan. 19 (CP) — Canada, "virtually the leader of the smaller countries among the United Nations," should be represented at the peace conference by Prime Minister Mackenzie King, said Senator Wishart Robertson of Halifax here last night.

Mr. Mackenzie King is "beyond a shadow of a doubt the man most likely to open up the free channels of trade," he told the annual meeting of the Saskatchewan Liberal Association Council.

Senator Robertson, president of the National Liberal Federation, declared that the Prime Minister could well be the master architect of the future and maintained that no other party was so well equipped as the Liberals for the task ahead.

Canada, he said, was in a position to exercise a profound influence on larger nations. She was "virtually the leader of the smaller countries among the United Nations" and occupied a unique position as the only country among smaller nations to extend mutual aid and a free-will relief fund to Russia.

Senator Robertson claimed that the other two parties, Progressive Conservatives and C.C.F. would not be effective at a peace conference.

"The Conservative party in Canada have displayed very little interest in trade agreements with the exception of the Ottawa agreements and they almost wrecked the British Commonwealth in the process," he said.

"The C.C.F. leader and his followers have attached so little importance to the subject that their influence, under these circumstances, would be of a very ineffective nature."

Association Elects Mrs. Lackey President

FRASERVILL7, Jan. 19 (ENS)——The annual meeting of the Women's Association was held at the home of Mrs. Percy Mancrief, when reports showed a fine year for the group.

The election of officers took place, with the executive as follows: President, Mrs. F. Lackey; vcie-president, Mr. P. Moncrief; secretary, Mrs. J. O. Pue; treasurer, Mrs. R. Finlay; Missionary and Maintenance committee, Mrs. W. Waterman.

MORE ABOUT—
British Troops

Continued from Page 1

The Canadians are attacking about a mile inland from the Adriatic and a little more than a mile north of Villa San Tommaso, a hamlet west and south-west of captured Ortona.

Douglas Amaron, Canadian Press war correspondent, reported the attack attained its preliminary objectives. It was launched into withering machine-gun fire but gained a few hundred yards. Don Campbell, Reuters News Agency correspondent, reported the Canadian barrage which prepared the way for the infantry was devastating. There also was close air cooperation.

Aerial targets included rail yards at Pisa, Pistoia, Poggibonsi, Pontedera and Certaldo. The airfields at Pistoia also was hit. American heavy bombers scored 15 bomb hits on a 3,000-ton merchant vessel off Leghorn, leaving it sinking.

The air communique, describing Monday night's heavy bomber attack against Pisa, said the rail yards were well covered with bomb hits.

The Germans met the thrusts across the Garigliano with fierce opposition, but the British maintained their bridgeheads.

Lighter aircraft kept pounding the Nazis in the battle area, and also carried out numerous attacks against communications in northern Italy and damaged shipping off the Dalmatian coast.

Seven enemy planes were destroyed for a loss of three Allied ships.

MORE ABOUT—
Refugee Policy

Continued from Page 1

on the refugee question by announcing that a certain number will be admitted, and by sending an immigration official to Lisbon, Portugal, to examine those who wish to come to Canada. The admission proposed is on a temporary basis.

So far as can be learned, however, little consideration has yet been given to any post-war immigration policy, and some authorities believe there is little practical value in making any decisions now.

It is suggested that for some time after the war ends all available ships will be required to return members of the armed forces of various nations to their home countries.

In the case of the Canadian forces many men have married in Britain and have children there, and these young families will have to be moved to this country.

There will also be the problem of re-establishing service personnel in civilian life, which may take considerable time and lead to a disposition to avoid complicating the employment situation by bringing in additional people while that task is in progress.

The Canadian National Committee on Refugees started its petition in October with the object of obtaining 500,000 signatures. The campaign closed last week and it is not known yet how many were obtained.

It is believed there are several thousand refugees from Nazi Europe in Spain and Portugal who have been unable to get further, and whose plight in those countries is serious. The committee's proposal is that Canada admit a fair share of those who are there.

The group stranded in Spain and Portugal is believed to include the people of many nationalities and various faiths, although the majority are understood to be Jews.

Canadians Wear Service Ribbons

LONDON, Jan. 19 (CP Cable).—Canadian service personnel overseas have started to wear the five striped ribbon of the Canadian Voluntary Service Medal, awarded to all ranks of the navy, army and air force who have voluntarily and honorably served on active ser and honorably served on active war service for 18 months. Persons who have served outside for at least 60 days wear a single clasp of a small silver maple leaf on the ribbon.

The ribbon—made up of vertical green, scarlet, royal blue, scarlet and green stripes—already has been called in good nature the "Sussex and Surrey Star" for the Canadians who in past years spent long periods in those Southern England counties.

Army personnel are the first to wear the ribbon here. It is appearing in London and in troop camps. The navy and air force will follow suit soon.

Supplies of ribbon have arrived in the Mediterranean theatre for the thousands of Canadin troops there.

INFLUX SUDDEN

The population of El Reno, Oklahoma, jumped about 145,000 persons in a single day in 1901 when the last free land in Oklahoma was opened to white settlers.

New Director of The Bank of Toronto

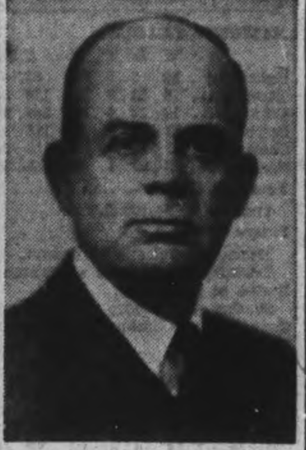

Mr. John R. Read, President of the Canadian Westinghouse Company, Limited, who has been elected a Director of The Bank of Toronto.

Mr. Read was born at Wytheville, Virginia. He commenced his business career as a junior in the office of the Aluminum Company of America and, after a wide experience as an electrical engineer with a number of important concerns in the United States, came to Canada as District Office Manager for the Canadian Westinghouse Company, Limited, at Vancouver, and as General Manager of the Bridge River Power Company, Limited.

In the year 1937 he was transferred to Hamilton, Ont., as Vice-President of the Canadian Westinghouse Company, Limited, and was promoted to the Presidency in 1939.

Mr. Reid is also President of Hamilton Munitions, Limited, and Atlas Plant Extension, Limited, and, in addition, is a Director of B. Greening Wire Company, Limited, and Canadian Radio Patents, Limited.

RCAF Squadron Bags Five Nazi

LONDON, Jan. 19 — (CP). — The City of Windsor squadron, which until recently seldom caught sight of an enemy aircraft, desstroyed five of the first 25 Nazi planes shot down by desert air force Spitfires since start of the Sangro River battle in Italy.

Providing air cover for the 8th Army, the Windsor units shares with other squadrons of the desert air force the task of maintaining continuous patrols over the front line. In the most intensive air fighting since Alamein, the Canadian squadron repeatedly has intercepted formations of enemy fighter-bombers intent on dive-bombing and strafing forward troops.

Often, the Nazis have been forced to jettison their bombs — sometimes on their own troops — and streak for home.

MORE ABOUT—
Belmont Reeve

Continued from Page 1

congratulated Reeve James Humphries the only new member who was elected in an Aphodel contest. He said Belmont-Metheun had the wardenship only three times since 1880, and Mr. Anderson, now beginning his sixth year in the county council, had proved his ability.

"Mr. Martin, Mr. Anderson and myself," said Reeve Curtin, 'have been elected six successive years, and it is up to one of us to be elected." He nominated Robert Martin saying in part. "Since he became a member of this council in 1939 he has been elected each year by acclamation. That is a good indication that he is very capable in his own municipality. He has been a member of the roads committee, and has been fair and wise in his transaction of county business."

In proposing Mr. McIlmoyle, M. H. Johnston of North Monaghan said Smith township had not received the wardenship in a good many years. "It has gone pretty well around the board. The township has been in second place of assessment for a long time, and for a while was up in first place. Reeve McIlmoyl has been quite a little while with us and has shown his ability."

Albert Hall put in a word for Galway and its representative, Mr. Curtin saying "The township has been a long time without a warden."

And in proposing Mr. Hall, Reeve Martin said: "Chandos has had only one warden as long as I can remember."

Four In Gallery

The public was represented at the opening of the sessions by a former warden, Harold B. Rye; County Solicitor E. A. Peck, K.C.; and Public School Inspectors Downey and Copp.

Warden Anderson invited Mr Rye to address the council, and the former doughy municipal leader of North Monaghan (silent "g" please) remininsced briefly about other days in the county council of which he had been a member eight years. Humorously but with a little note of defeat he recalled that he had tried to have the name Monaghan pronounced properly, "but I noticed this afternoon that even our clerk slipped."

"My apologies, sir," Mrs. Spurway replied.

If Mr. Rye had any other purpose in his visit than to pay his respects to the new warden and his associates, he did not disclose it. Something might have been expected from him on the question of North Monaghan annexation, but he did not mention it although those who have known him through the years when he was battling along the township border perhaps believe that in the recent months of agitation, and some controversy, he surely was not content to remain a passive bystander.

"But, he, the chieftain of
them all,
His sword hangs rusting
on the wall."

Illness in the last few years has impaired his vigor and induced a resignation to the physical toll of time although he looks fairly hale and apparently fit and ready to take on verbal adversaries in debate as he was wont to do in both the township and county forums in which he invariably stood, well prepared with cogent facts. Tuesday afternoon he seemed a memory of those other councils and their kindred personalities who have passed into activity from the county's storied seat of government.

The Canadian Way Of Life

Opinion of F. H. Marsh, President of The Bank of Toronto

Mr. F. H. Marsh, President of The Bank of Toronto, in his annual report, said:

"The people of Canada are possessed of the ability to think clearly when aroused to the point of being concerned about any subject. There is then little fear in contemplating our national future if people stop to consider what a socialistic form of Government would mean. The common sense of most Canadians, including labor, who would not be immune but would also have to conform to such a system and its regimentation, will, I am confident, remain proof against any such plans as would overturn Canada's entire system of individual freedom in growing, producing, manufacturing, marketing, export, import, wholesale and retail trading, banking, investment and ownership.

Totalitarian Government and regimentation is what our sons are fighting against while the advocates of socialism are trying to have that very form of Government placed in control of Canada.

There are many hundreds of thousands of Canadians who own their farms or homes: there are the owners of 5,000,000 bank accounts and some 4,000,000 people who own life insurance policies, all of whom are in reality capitalists.

Such ownership is the result of years of toil and thrift in a free country. It represents the stake that men hope to hard down to their widows and children, whose safe future is their keenest human desire. In the rural parts of Canada especially, I believe, this heritage of home and ownership and freedom and the right to pass it on will be held with determination and tenacity and will never be surrendered in favor of any socialistic, centralized state control of property and civil rights.

It is reasonable to suppose, in contemplating the future, that these millions of people will not be dormant where their own interests are affected, and when they realize what socialism means in the way of totalitarian power."

Small Businesses Must Be Preserved

Mr. Marsh, in his report, emphasized the important contribution small industries would make in the post-war period. He pointed out the importance of the smaller businesses in relation to the life of the towns and villages throughout Canada. He said:

"It is generally known that post-war planning of a constructive nature is under way on the part of governments and large scale enterprises, but there is some question as to whether the medium sized and smaller concerns are able to do much in this direction under the present tax structure. Many of them started with little after the last war, and in the relatively prosperous twenties built up adequate working capital, which was seriously depleted by losses in the depression of the early thirties. During the 1936-39 period, profits were comparatively small. The basing of standard profits on the average of these years has resulted in many instances in little being left to build up the cash reserves necessary to effect the change from wartime to peacetime conditions, thus making it essential that definite assurance by way of tax adjustments or other remedial measures be provided. I believe that an announcement of governmental policy in this respect would be most helpful.

Clearly the job of industrial conversion cannot effectively be undertaken by concerns which, though possessed of well-equipped plants, experience and organization, are without the working capital which is essential to forward planning and to the continuance of operations, during any disruption of business following the cessation of war production.

These smaller manufacturers and traders, scattered throughout the length and breadth of the country, furnish an important backbone of employment. A recent study of industry made under government direction shows that as of the year 1941, there were 107,903 establishments in the manufacturing, wholesale and retail fields, and that no less than 161,904 or 94 per cent of these were small businesses, employing less than 15 persons each, the total number employed by them being 529,626 persons. They are not only important in the aggregate, but are essential in the life of the towns and villages throughout Canada."

Red Cross At Work

STOCKHOLM, Jan. 19 (AP). — Count Folke Bernadotte, vice-chairman of the Swedish Red Cross is going to London in February to discuss the possibilities of a further exchange of British, Dominion and United States' war wounded now in Germany for Germans held in Allied prison camps.

Count Bernadotte directed the Swedish end of the exchange of wounded prisoners in Goteborg last October.

HIT SUPPLY LINE—Continued U.S. attacks on Kwajalein Island, most important Jap base west of Truk, is considered not only a "softening" operation against this Marshall Island group key-spot, but also an important new thrust by the Allies against the Jap supply line. Admiral Nimitz has reported that within a few days U.S. navy Liberators have sunk several cargo ships, damaged others, hammered airfields and shore installations. The map shows the scene of these activities and a close-up of Kawajalein.

Norwood Cheese Shows 94 Score

NORWOOD, Jan. 19 (ENS). — Killarney Cheese and Butter Co., Norwood, have a record of 1,125 boxes of 94 scoring cheese in past season.

Pounds of milk received, 1,814,690; pounds of cheese made, 161,351; average selling price per lb., 24.24c; pounds milk per 1 lb. cheese, 11.24; Pounds cheese per lb. butter fat, 2.77; value of cheese sold, $32,453.70; Provincial Govt. subsidy, 3,227.02; Dominion Govt. subsidy, $2,515.51; Oct. and Nov. 30c per cwt. subsidy, $917.74; total value of cheese, $39,-113.97; average price per lb. but. fat net, 42.47; aver. price per lb. but. fat bonuses, $52.03; aver. price paid patrons per cwt., $1.74; pounds whey butter made, 4,689; value of whey cream sold, $131.28; total value of whey butter, $1,116.06; profits paid patrons on whey butter, $337.00; patrons received whey butter per lb., 20c.

1,748 cheese were shipped and graded as follows: 1,125 boxes scored 94, 539 boexs scored 93, 92 boxes scored 92, 11 boxes second grade. Average score 93.576 p.c.

The following officers were elected for 1944: Golden Andrews, president: Leonard Edwards, Samuel Buck, Ross MacNaughton and Joseph Metcalfe, directors; company secretary-treasurer, Joseph Metcalfe; patrons' sect.-treas., Alfred McMillan; salesman, Ray Parker; auditor, Dean MacNaughton; cheesemaker, Cecil H. Cuthbertson.

4 Prisoners Taken

TORONTO, Jan. 19 (CP) - Royal Canadian Mounted Police here said to-day that four German prisoners of war who escaped at the week-end from a lumber camp at Mead in northwestern Ontario had been recaptured on the Algoma Centrail Railway, south of Hearts.

No details of the capture were available here.

Last night police at London, Ont., and at Winnipeg said that they had been asked to watch for the four—Werner Scharmpeck, 24, Carl Jaeger, 25, Johan Walthe, 24, and Fritz Englehardt, 23.

Minister Claims Negroes May Turn Tables

HALIFAX, Jan. 19 — (CP). — Rev. Dr. R. G. Barrow, pastor of Zion African Methodist Episcopal Church, addressing the Christian Youth Federation here last night, charged that negroes in Halifax are not permitted to receive a medical doctor's degree at Dalhousie University; that negro girls are excluded from training as nurses in this city; and are discriminated against in the teaching profession here.

Dr. Barrow said these were facts to be faced, and if world peace were desired there must be justice. "In Canada," he said a black man from a British island finds it easier to get through the eye of a needle than through your British port of entry."

The speaker warned that in the West Indies retaliatory measures might be taken against whites who wanted to enter universities there if the discrimination against negroes were pushed too far, adding, "the negro does not carry animosity in his heart, and must be pushed hard before he becomes vengeful."

HARD ON SOLES

The sharp edges of volcanic rock or Ascension Island in the South Atlantic can wear out a pair of heavy army shoes in six days.

DOES INDIGESTION WALLOP YOU BELOW THE BELT?

Help Your Forgotten "28" For The Kind Of Relief That Helps Make You Rarin' To Go

More than half of your digestion is done below the belt – in your 28 feet of bowels. So when indigestion strikes, try something that helps digestion in the stomach AND below the belt.

What you may need is Carter's Little Liver Pills to give needed help to that "forgotten 28 feet" of bowels.

Take one Carter's Little Liver Pill before and one after meals. Take them according to directions. They help wake up a larger flow of the 3 main digestive juices in your stomach AND bowels—help you digest what you have eaten in Nature's own way.

Then most folks get the kind of relief that makes you feel better from your head to your toes. Just be sure you get the genuine Carter's Little Liver Pills from your druggist — 25¢.

2 FOR PRICE OF 1 STILL CONTINUES

With a still further drastic cut in prices to make way for Spring merchandise. Come early and enjoy a large savings on regular priced merchandise.

Only A Few Left **WINTER TWEED COATS** Tweed Coats Of Pure Wool **14.98**
Satin lined, wool interlined, chamois lined. Regular value 29.95. NOW

2 FOR PRICE OF 1 — Wool Plaid Jackets, Wool Stripe Jackets. Ideal for Skating or all Outdoor Wear. Reg. values to 5.95. 2 for 5.98

2 FOR PRICE OF 1 — Long Sleeve BLOUSES 2 for 2.98, 3.98, 4.98

2 FOR PRICE OF 1 — Alpine Skirts 2 for 2.98, 3.98, 4.98, 5.98

2 FOR PRICE OF 1 — DRESSES. Reg. values to 7.95. 2 for 3.98, 4.98, 5.98, 7.98

A REAL BARGAIN — PLEATED SKIRTS. Reg. Price 2.95. Brown, navy only. Sizes 12, 14 and 16. 2 for 2.98

Crepe Wool Dresses 11.00, 12.00, 13.00 Each

Crepe Wool Suits REG. 16.95 11.00, 12.00, 13.00 Each

2 FOR PRICE OF 1 — Sport Suits. In all new colour tones. REG. 12.95. 9.98 Each

2 FOR PRICE OF 1 — DRESSES. Every dress in stock. No reserve. Not all sizes. Reg. value to 7.95. 2 for 5.98 2 for 7.98

2 FOR PRICE OF 1 — SMART DRESSES. In the season's newest styles and colors. Reg. value to 3.98. 2 for 3.98 2 for 4.98

2 FOR PRICE OF 1 — BLOUSES. Crepes, Sheers and Silks. Reg. Price 2.95. 2 for 2.98. OTHERS FOR 2.98

2 FOR PRICE OF 1 — SKIRTS. REG. VALUES TO 2.98. In Alpine, Alpaca, Wool, etc. Here is a beauty. Come early for these. 2 for 2.98, 2 for 3.98, 2 for 4.98

2 FOR PRICE OF 1 — HOUSECOATS. Chenilles—Regular value, each 7.95. 2 for 7.98

Come Early and Buy Whatever You Need Now ! !

HERMAN'S

380A GEORGE STREET — PETERBOROUGH

THE BANK OF TORONTO

HEAD OFFICE • TORONTO

Condensed Statement of Assets and Liabilities as on 30th November, 1943

ASSETS

	30th Nov. 1943		Comparison with 30th Nov. 1942
Cash, Notes and Cheques of and Deposits with other banks, etc.	$ 49,770,504.52	+	$18,452,489.
Dominion and Provincial Government Securities of which $74,648,725.24 mature within two years	133,999,357.94	+	27,472,068.
Municipal and Other Securities	5,523,233.86	+	54,011.
Call and Short Loans	2,371,735.00	+	1,053,710.
Total Liquid Assets (79.58% of total Liabilities to the Public)	$191,664,831.32	+	$47,032,278.
Loans and Discounts	63,289,237.17	–	2,735,021.
Circulation Fund	177,330.72	+	1,770.
Mortgages	6,910.92	–	6,881.
Letters of Credit	1,971,976.49	+	216,106.
Bank Premises	2,756,911.10	–	212,912.
Other Assets	207,271.54	+	143,062.
Total Assets	$260,074,469.26	+	$44,438,402.

LIABILITIES

Government Deposits	$ 49,013,866.09	+	$13,480,125.
Deposits, not bearing interest	75,677,642.95	+	14,078,962.
Deposits, interest bearing	110,819,471.87	+	17,584,560.
Total Deposits	$235,510,980.91	+	$45,143,647.
Credit Balances of Banking Correspondents	2,058,056.45	–	201,077.
Notes in Circulation	1,292,503.00	–	950,216.
Letters of Credit as per contra	1,971,976.49	+	216,106.
Total Liabilities to the Public	$240,833,516.85	+	$44,208,460.
Dividends Unpaid	150,614.06	+	135.
Capital	6,000,000.00		
Reserve Fund	12,000,000.00		
Undivided Profits	1,090,338.35	+	229,807.
Total Liabilities	$260,074,469.26	+	$44,438,402.

STATEMENT OF PROFIT AND LOSS

Profits for the year ending 30th November, 1943, after providing $150,000.00 for Staff Pension Fund, $1,227,894.14 for Dominion Taxes (of which $135,177.67 is refundable under the provisions of the Excess Profits Tax Act) and making Appropriations to contingent accounts out of which accounts full provision for bad and doubtful debts has been made.	$ 1,079,807.80	–	134,922.
Written off Bank Premises	250,000.00		
	$ 829,807.80		
Dividends	600,000.00		
Balance of Profits carried forward	$ 229,807.80		
Profit and Loss Balance brought forward	860,530.55		
Profit and Loss Balance	$ 1,090,338.35	+	$ 229,808.

F. H. MARSH, President — B. S. VANSTONE, General Manager

EIGHTY-EIGHT YEARS OF SUCCESSFUL BANKING

The Peterborough Examiner
VOL. LXXXIX, No. 15 — WEDNESDAY, JANUARY 19, 1944 — PAGE NINE

Main Street Topics

THE SAME NAME.

Percy Edwards, of East City, recent aldermanic candidate, is not the Percy Edwards who was convicted for carrying a rifle in the Game Preserve.

RECONSTRUCTION

G. R. Langley, Works Engineer of the C.G.E. will address a dinner meeting of the Y's Men's club on Thursday night. His topic is to be "Post-war Reconstruction." The directors of the Y.M.C.A. are to be guests of the club that night.

BACK FROM OVERSEAS.

Pte. P. C. Hamlin, son of the late Mr. and Mrs. J. E. Hamlin of Peterborough, who has been overseas for three years, has notified his people that he is back in Canada and expects to be home in a few days. He is with the Royal Canadian Ordnance Corps.

CHANGES HIS PLEA

Percy Holland who entered a plea of guilty several days ago to a charge of stealing three wind-breakers from the C.D.S. store, changed his plea to not guilty this morning. "I told you the other day I was willing to plead guilty to possession," Holland stated. He was allowed to change his plea and was remanded until Monday.

REACHES ENGLAND

Mrs. Edna Condon, 501 Bolivar Street, received word from her son Pte. W. J. Condon, that he has arrived in England. Before enlisting in May 1943, he worked in the Genelco drafting department and he trained at Kingston, Red Deer and Debert. Pte. Condon is with the R.C.A.S.C. and he arrived overseas in time for Christmas.

CROSSES ATLANTIC

Mr. and Mrs. William Herriot, of Plainville, have received a cable from their son Maclean in the R.C.A.F., telling of his safe arrival overseas.

PLEADS NOT GUILTY

Harvey Clarke, Hillier street, entered a plea of not guilty in police court this morning when he was charged with vagrancy. "I was on my way home from work when I was arrested," he told the court. He was remanded on bail of $500 until next week.

IN SICILY.

Gnr. Hugh Preston, the son of Mr. and Mrs. Bruce Preston of Lakefield, has arrived safely in Sicily according to word received recently by his parents. Overseas since June, 1941, Gnr. Preston enlisted in December 1940 and trained at Petawawa for six months before sailing for England, where he completed his training. Prior to joining up he worked at J. K. Hughes.

Bethany Soldier Wounded At San Leonardo

BETHANY, Jan. 19 — (ENS). —Mr. and Mrs. George Simpson of Dranoel near Bethany, have received word that their son, Private Wilfred Ross Simpson, has been badly injured in action during the battle for San Leonardo in Italy. He went through four days of fierce fighting on the Moro River before he was hurt on December 9. The nature of his wounds has not been given.

Pte. Simpson, whose wife, Mrs. Lilla Simpson, lives in Bethany, enlisted with the Midland Regiment, in November 1941, and later transferred to the 48th Highlanders. He went overseas in April of 1943, spent six weeks in England, moved to Africa and took part in the campaign in Sicily. At the present time he is in Mala Hospital, Italy.

PTE. W. R. SIMPSON

He is by no means the only member of his family in uniform. Four brothers are in the forces, Ralph and Carl in England, Frank and Sydney in Canada. Two other brothers and a sister, Mrs. Carter of Pontypool make up the rest of the family. Before enlisting he worked on a farm.

His parents state that his letters are full of praise for the way his buddies have been carrying out their job and for their courage during the engagement.

War—4 Years Ago

By The Canadian Press

Jan. 19, 1940—Londoners staged biggest air raid rehearsal of the war. French Senate passed bill ousting Communists from Chamber. Russians claimed Finnish battalion wiped out at Kitela on Lake Legion.

Garbage Limited to Six Containers

The amount of garbage to be removed from any one household or premises at any one collection has been limited by the City Council to not more than six receptacles, each receptacle containing two cubic feet and which with contents do not weigh more than 75 pounds each.

There must be attached to each container of garbage, exceeding the six receptacles, set out for collection a tag. These tags, costing 10 cents each, must be secured at the City Clerk's office. Unless one of these tags is attached to each of the receptacles exceeding the quota stated the contents of these extra containers will not be removed by the Collector.

PROPERTY COMMITTEE
CITY COUNCIL

Ernest Howson President Of Cemetery Board

At the annual meeting of the Little Lake Cemetery Company held in the Toronto Savings and Loan Company, Monday afternoon, E. H. Howson was elected president, Mayor James Hamilton, vice-president, Miss E. J. Saunders, secretary-treasurer, and C. F. Kitney, superintendent. Mr. Howson takes over the position occupied by Dr. J. E. Middleton during the past three years.

Elected also was the following Board of Directors for 1944: E. A. Peck, R. J. Kidd, H. A. Morrow, W. J. Thompson, Dr. J. E. Middleton, Mayor James Hamilton, E. H. Howson, W. A. Richardson and H. I. Bradburn.

In his address to the owners the retiring president made reference to the profit of $548 shown by the financial statement for the past year, as compared with a loss of $767.15 in 1942. Considering the higher wages that had been paid, this was a creditable showing, he said.

Use Chapel

The chapel had been re-decorated and painted on the outside and was being used during the winter season for the committal services, Mr. Middleton said, a fact which was greatly appreciated by the people. He felt that the chapel could be used more often to advantage, especially on wet days in the summer to avoid tramping of the grass on the lots and graves, during the burial service.

He mentioned that the new seeding on Sections E and O overlooking the river was coming along nicely and that lots there would soon be open for sale. Steps were being taken, he added, to secure a plot for storage purposes so that all unsightly spots would be removed from the cemetery.

The report of C. F. Kitney, superintendent, was read and adopted at the meeting. Chief expenditure of the year consisted of an outlay of $338.60 for redecorating and painting of the outside and the installation of new eave troughs. Cost of repairs and maintenance on the chapel figured to $151.90.

Secured Help

Mr. Kitney stated that the company "was fortunate in getting enough help to keep the grass cut and the general appearance of the cemetery fairly respectable. This many cemeteries in the province were unable to do."

During the year there had been 304 interments, 48 lots sold, 72 single graves sold, 47 foundations for monuments and 29 lots put under permanent care, Mr. Kitney summarized.

A resolution was passed at the meeting expressing the appreciation of the lot owners for the interest taken by the directors and staff in making the cemetery one of the foremost in the province. It was also decided that hereafter the office of the Company would be closed on Saturday afternoons.

Must File Statements

WASHINGTON, Jan. 19—(AP)—Affirming the action of the House of Representatives, the Senate voted 43 to 34 yesterday to retain in the new United States Tax Bill a provision requiring labor unions, farm co-operatives and other such organizations to fill annual financial statements with the Treasury.

MIXED BY ORDER

ENTEBBE — (CP). — A new order makes it compulsory for Uganda maize flour millers to dilute their product with 20 per cent of another grain.

FIRST BIRTHDAY — H.R.H. Princess Margriet Francisca, third and youngest daughter of H.R.H. Princess Juliana of the Netherlands, who was born in Ottawa and celebrated her first birthday today.

FLIER NOW BELIEVED KILLED —FO William Widdess, the son of Mrs. W. R. Widdess, 292 Stewart street, recently reported missing, is now believed to have been killed in air operations in December. Stationed in Trenton for two years as an instructor, he went overseas in February 1943 and had 1,700 flying hours to his credit. He was formerly employed at the George Street branch, Bank of Montreal, before the two branches were located in one building.

County Council Strikes 1944 Committees

Committees appointed by the County Council this morning were as follows:

County Roads Commission — Reeve McIlmoyl 4 years, Deputy-Reeve Reid 3 years, Deputy-Reeve Archibald 1 year, and Reeve Martin 1 year, with Warden Anderson.

Property—All the members and Reeve Gifford chairman.

Education — Reeve Ferguson, chairman; Reeve Johnston, Reeve Mather, School Inspector L. W. Copp and the Warden.

Finance and Printing — Reeve Humphries chairman Reeve Mather, and Warden Anderson.

Equalization of Assessment — Reeve Curtin chairman, and all the members.

County Home — Reeve Scriver, chairman, Reeve Hall and Warden.

Appointments — Deputy-Reeve Pearson and all members.

Foley Estate — Reeve Seeney, chairman, Reeve Gifford and Warden Anderson.

Legal and Legislation — Reeve Mahoney chairman, and all members.

Agriculture — Reeve Johnston, chairman, Reeves Gifford, Martin, Humphries and Pearson, with the Warden.

Fish, Game and Tourists—Reeve Lean, chairman, Reeves Seeney, Curtin, Scriver, Hall, and Warden.

Reforestation — Deputy - Reeve Pearson and Reeve Mahoney each for one year, with Warden. The other members whose terms have not expired are W. A. Anderson and John McColl.

Health — Reeves Gifford, Johnston, Mather, and Warden, with Mr. Gifford chairman.

Rehabilitation — Reeve Ferguson chairman, Reeve McIlmoyl, and the Warden.

The Council retraced former steps in increasing the Roads Commission to four members instead of three, with the Warden.

Otonabee Council Adopts Road Estimates

Road estimates adopted by Otonabee council Monday were: Superintendent, $1,000; machinery, $500; maintenance and repair, $13,500. Total $15,000.

School estimates are to be in the clerk's office before March 1. A motion by W. W. Dawson, seconded by H. Reid, appointed the whole council as a committee to prepare a post-war construction program.

Authority to borrow up to $30,000 was provided by bylaw, and a resolution by Mr. Dawson and Mr. Spears ordered 5,000 feet of snow fence and 200 steel posts.

The following municipal officers were appointed:

School Attendance Officer—Andrew Rennie.

Auditor—E. Humpage.

Medical Officer of Health and Sanitary Inspector—Dr. H. Wright.

Local Member Board of Health—Harry Reid.

Weed Inspector—William Francis.

Sheep Valuators—William Drummond, Gordon Savigney, Alfred Elmhurst, John Torpey.

Fence Viewers — Thomas Petrie, George Handidge, William Davidson, William Torpey.

Pound Keepers—Ralph Humphries, Robert Shaw, Peter Thomson, Thomas Slattery, William Drummond, Sidney Bennett, James Stewart, R. D. Short, Wallace Brealey and William Davidson.

Moved by Mr. Spears, seconded by Mr. Reid that Township of Otonabee take membership in the Association of assessing officers.

Women Eligible

LONDON, Jan. 19— (CP Cable). —Women have been eligible for the Victoria Cross, the Empire's highest gallantry award, since the start of the war, but no recommendation for such an award has been made so far, Prime Minister Churchill told a Commons questioner yesterday.

Police Relate Capture Of Four Youths

The story of an 80-mile-an-hour chase along Highway 2 in pursuit of an allegedly stolen car ending in the arrest of four youths and the recovery of around $400 worth of goods stolen from a Lakefield store was told by Provincial Traffic Officer J. R. Pollard of Port Hope in police court this morning.

Officer Pollard was a witness in the charges against John Caride, Joseph Wassilyn and Alfred B. Watts, Toronto, and Douglas Bunnette, Belleville, of breaking and entering the store of Theodore Crawford, Lakefield, on January 11 and committing theft. The four pleaded guilty to the charge.

Chief Garnet Samis of Lakefield testified to being called to the Crawford store on the morning after the break-in and finding the glass in the front door broken and the door open. He noticed that a quantity of goods was missing.

Goods Valued at $400

Theodore Crawford, owner of the store, swore that the goods taken, clothing, overshoes, etc., represented a value of around $400.

Constable Pollard testified that he was patrolling Highway 2 and on information received had taken up the chase of a car that had been reported travelling west on Highway 2 at a high rate of speed. Just west of Newtonville they had caught sight of the tail-light of the car which was going at a rapid rate. Constable Pollard said that the police car was stepped up to 80 miles an hour in pursuit of the fugitive machine. Near the Curve Inn they had come across a car that was stopped but before the two officers could get out to investigate the other machine again drove off at high speed.

Near the railway bridge at the west of Bowmanville, the officer said, the car in front failed to make the turn and went into the side of the approach.

The four youths were taken under arrest and a quantity of the goods, afterwards identified by Crawford was found.

Constable Pollard said that on the car in which four had been riding were two markers, one over the other. The one on the outside was found to have been taken off a damaged car from the premises of a car wrecker on Highway 2; the one underneath bore the number of a car stolen in Toronto.

At the request of Crown Attorney V. J. McElderry, K.C., the four youth were remanded until Wednesday of next week for sentence. They were also remanded on charges of stealing gasoline from the garage of Clarence Foster of Lakefield to wrich they had also pleaded guilty. Evidence in that case was supplied by Provincial Constable Price Morris who said that he had found purple gas in the tank of the car in which the youths were arrested, similar to that taken at Lakefield.

W. R. Philp appeared for Caride in court this morning while the other three youths were not represented by counsel.

School Children To Buy Bomber

The appeal to the school children of the city and county to pay for a bomber to be called "Young Peterborough" was outlined to the county council yesterday afternoon by Public School Inspectors R. F. Downey and Leo W. Copp.

"We are being asked to raise $26,000 between the 1st of February and the end of June by the buying of War Savings Stamps," Mr. Downey told the council. "Mr. Copp and I have been asked to help, and in our turn we are asking you gentlemen of the council to help us."

It was suggested that if the council would pay for the last War Savings Stamp in the book of each girl and boy attending the rural schools of Peterborough the total cost to the county would be only $300.

Each child attending the city and country schools is going to be asked to begin on a book of stamps, which are a form of lending to the Dominion government, and for their four dollar loan they will eventually received $5 each.

Gordon Monkman is chairman of this branch of the war financing.

Must Occupy Berlin

WASHINGTON, Jan. 19—(AP)—President Roosevelt, appealing for support of the $14,000,000,000 Fourth United States War Loan drive, said yesterday "until we have actually ocupied Berlin and Tokyo we cannot indulge for a moment in the pleasant day dream that the war is almost over."

Car Knocks Down Elderly Couple

Two elderly persons, Mr. and Mrs. H. Goodwin, 336 Mark street were injured Tuesday night when they were struck and knocked down by a skidding automobile at Charlotte adn Stewart streets.

R. B Wilson, driving his automobile east on Charlotte street, told police that as he approached the Stewart street intersection he saw Mr. and Mrs. Goodwin crossing the street from the northeast to the southeast curb. The driver stated that the two at first started to go back and then turned and tried to run to the other side of the street.

Wilson declared that he applied his brakes but that his car skidded on the icy surface and struck Mr. and Mrs Goodwin, knocking them down. The two were taken to the office of Dr. Clark where Goodwin who is 81 years old was suffering from a bump on his head and Mrs Goodwin had sustained an injured leg and shock.

SERVING OVERSEAS — Gnr. Raymond Mundell, R.C.A., has cabled his parents, Mr. and Mrs. George Mundell, 4 Dumble avenue, of his arrival overseas. He left Genelco to enlist early in 1943.

Children's Aid Costs County $6,431

Only a few years ago the county was contributing $1,000 a year to the Children's Aid Society, but on the per diem basis of payment for wards the amount charged to the county last year was $6,431.62.

This information was quoted to the county council this morning in connection with the re-appointment of Deputy Reeve A. W. Archibald as representative to the Society. It tended to acidulate the passing humor largely created by Reeve Gifford after Mr. Archibald had proposed him for the Children's Aid post. And when Reeve Mather seconded the motion Mr. Gifford exclaimed emphatically, "No, sir! No." The resulting vote indicated that the council had no serious intention of replacing Mr. Archibald, but Reeve Gifford was taking no chances. He thought up various compliments to the credit of Mr. Archibald in a persuasive recommendation that there should be no change in the council's representation to the Society.

"Mr. Archibald is the most convenient man I know for this position," said Ennismore's reeve. "He is not only handy, but he has done an excellent job, and it would be a shame to take it from him. Besides we are the best of friends, and I wouldn't want to see this go to a vote."

Mrs. Spurway, county clerk, brightened the humor of the incident by relating that Mr. Archibald was virtually the supervisor of plumbing and with fine success and realism played the role of Santa Claus for the wards of the Society. After such a compliment Mr. Archibald loomed more indispensible than ever.

"Although we are treating this a bit lightly at present, it is a very serious matter," Mr. Gifford said. "We used to pay the Society $1,000 a year, and now on the per diem basis our cost is more than $5,000."

Mrs. Spurway turned up the financial statement and read the figure of $6,431.62 for last year.

Mr. Gifford resorted to an appeal to his mover and seconder to withdraw their motion, and manifestly he did not regard his nomination as serious. After the division, he said to Mr. Archibald: "You just wanted to show how popular you are."

The overtone of the Society's cost to the county remained after Mr. Gifford's pleasantries had subsided.

A Gifford-Mather motion just before the noon adjournment was directed to W. A. Anderson, chairman of the reforestation committee, asking for a report "as early as possible" for 1943.

Reeve Ferguson informed the council that the rehabilitation committee on post-war work, re-appointed without change of membership, had held several meetings with County Engineer D. A. Macivor, "and has things in fairly good shape."

Fourth Term Drive Starts For Roosevelt

WASHINGTON, Jan. 19 (AP) — An unofficial fourth-term "Draft Roosevelt" movement was started here today by Culbert L. Olson, former Governor of California, with a prediction that his State's Democratic convention delegates will vote solidly on the first ballot for renomination of President Roosevelt.

"We feel it to be essential," he said, "that President Roosevelt's leadership be continued in the war and during the period of transition to the peace."

Club At Norwood Gives Aid For War Victims

A newly-formed group at Norwood under the name of the Get-Together Girls' Club, under the leadership of Mrs. Lionel Edmunds, have begun making their association together the means of also giving some assistance in the war effort, by giving part of their share of a dance held in that place recently, to help the victims of air raids in Britain through the Peterborough and District British War Victims' Fund.

This club is really an offshoot of the Women's Institute of Norwood, and was formed primarily that the girls might learn some of the many useful things, the teaching of which has been sponsored by the Department of Agriculture.

At the moment the group comprises only seven girls ranging from 13 to 19 years in age, which includes Betty Andrews, Grace Brown, Muriel Andrews, Alice Montgomery, Bernice Clements, Jean Baker and Jeanette Elliott, who in forming the club, set up an organization of their own within the jurisdiction of the Women's Institute, and elected the first three named as president, secretary and treasurer respectively.

Today their initial contribution to the fund in an amount of $10 is recorded in the list of receipts, this having been forwarded by Grace Brown, and there seemed every evidence that from this good start, they were going to move forward in doing further work on behalf of others.

Bailieboro Group Helps.

Another group of ladies from the district are also represented in today's receipts, the W.A. of the United Church at Bailieboro through Mrs. Fred Jewison sending in $10, which in their instance represents a repeat of help given on former occasions to the fund.

Then to make it a day in which the whole of the returns comes from ladies' groups, the Thursday Afternoon Club through Mrs. F. E. Jackson of Adaline Street add another 35, which also happens to be their first contribution as a group to the fund.

Like the first mentioned group, they were meeting for other purposes, and raise their own funds by assessing themselves a small weekly fee, out of which this money was raised, and now having so to speak got their feet wet, and found the water fine, they plan to continue in the good work, and raise funds in a wider sphere which will allow them to take care of a number on active service overseas, and also give further help to the fund.

Band Concert January 30.

By kind permission of Lt.-Col. W. Bapty, O.C. of the local Training Centre, the band of the Royal Canadian Army Medical Corps from Camp Borden will give a concert in the Collegiate Auditorium on Sunday, January 30, at the close of the evening services in the various churches, at which a silver offering will be taken on behalf of the fund.

The band was quite favorably received on its previous visit to the city at the time of the last Victory Loan campaign, and this evening they are giving a concert to be followed by a dance in the Drill Hall at the Training Centre commencing at 8.15, to which an invitation is extended to the general public to attend. The proceeds are for welfare improvements at the Centre itself, and especially canteen work.

Previously acknowledged ..	$72,718.68
The Get-Together Girls' Club at Norwood, led by Mrs. Lionel Edmunds, per Grace Brown, secretary	10.00
The United Church W.A. of Bailieboro, per Mrs. Fred Jewison	10.00
The Thursday Afternoon Club, per Mrs. F. E. Jackson	5.00
Total to-date	$72,743.68

Bring In Gestapo

STOCKHOLM, Jan. 19— (AP).—Free Danish Press Service said 6,000 German Gestapo agents poured into Copenhagen by boat and train from Belgium and Czecho-Slovakia. Danish sources in Stockholm said they believed a new wave of sabotage led to the mass importation of the Gestapo.

IN ENGLAND — Albert Victor Mason, R.C.A., son of Mr. and Mrs. Sid Mason, 667 Armour Road, has arrived overseas. He enlisted in March, 1941, having previously worked in the wire department at the C.G.E. His father is a veteran of the last war, having served with the 8th C.M.R.'s.

PTE. ALLAN SHARPE

LAC. DONALD SHARPE

BROTHERS OVERSEAS—Two sons of Mr. and Mrs. Fred Sharpe of Warsaw are now serving overseas. Pte. Allan Sharpe enlisted with the R.C.O.C. in February, 1942, and trained at Quebec, Kingston, Peterborough and Woodstock. He arrived overseas in January. His brother, LAC. Donald Sharpe, R.C.A.F., enlisted in March, 1941. He trained at Jarvis, St. Thomas, Ottawa and Toronto, going overseas in April, 1943. The boys worked on their father's farm before enlisting.

Obituaries

MRS. ETHEL MANTLE.

MARMORA, Jan. 19—(ENS)). — The death occurred in Kingston General Hospital Monday of Mrs. Ethel Mantle, widow of George Mantle, Sr., of Deloro. She passed away following a major operation for which she had been admitted but a few days previously.

Born in Bristol about 69 years ago, she was formerly Ethel Parnell. She came to this country when about a year old, and her earlier life was spent in Eldorado. She was of a kind sympathetic nature and a good neighbor. Her husband, who was an employee of the Deloro Smelting and Refining Company, Limited, for many years, predeceased her last May.

Left to mourn her loss are two children, George of Deloro and Mrs. Gordon Wyllie (Rose) of Toronto. The funeral took place this afternoon, leaving the residence of her son at Deloro at 1.15 p.m. for service in St. Andrew's United Church, which was conducted by Rev. Dr. W. P. Fletcher. Interment followed in Marmora Protestant Cemetery.

IDA VIOLET STANBURY.

Miss Ida Violet Stanbury, 400 Monaghan Road, died in hospital Tuesday after a lengthy illness. She had been a resident of the city for the past 13 years.

Born in Toronto the daughter of Tom Stanbury and Mary Lutley, she lived there until she came to Peterborough. She was a member of Trinity church and formerly in the choir and Mission Circle.

She leaves to mourn her loss, besides her parents, two brothers and two sisters, Mrs. F. Parkinson, Cobourg; Mrs. Herbert Martin, Peterborough, Jack of Toronto, and William, Peterborough.

A service will be held in the chapel of A. Comstock & Sons, 305 Water street, at 8 o'clock to-night, Rev William McDonald officiating. Interment will be made at the Union cemetery, Claremont at 3 p.m., Thursday, with the graveside services conducted by Rev. I E. Kennedy of Claremont.

Second Brother Killed In War

DOURO, Jan. 19 (ENS)—John Allen of Douro and Peterborough has received word that his second son, Lieut. Edmund Bernard Allen, has been killed in action with the Loyal Edmonton Regiment in Italy.

Although he was born in Douro, Lieut. Allen went to Edmonton in 1937 where the rest of the family is still living. He enlisted shortly after the outbreak of war as a private with the R.C.A.M.C. and went overseas with the 1st Division, and transferred to the Loyal Edmonton Regt. After 2½ years in England and taking part in the Spitzbergen raid, Lieut. Allen was sent back to Canada for his officer's training and received his commission at Gordon Head.

Completing his training at Currie Barracks, he returned to England in May, 1942, where he was attached to the P.P.C.L.I. and later went to Africa with them. After a time he rejoined the Loyal Edmontons and went to Sicily in September and arrived in Italy in October, 1943. Lieut. Allen, 32, was employed with Hainstock and Son, Undertakers, and with Crown Life Assurance before he enlisted.

His brother, P.O. "J.C." Allen, R.C.A.F., was reported missing in August of 1943 when his plane took off from a New Brunswick station and failed to return. Five sisters survive in the West.

Crowded Classes

KINGSTON, Jan. 19 — (CP).—The basement of Victoria Public School, which already has 16 class rooms will soon relinquish more of its dwindling space for another. Overcrowding of students which forced arranging of the others is also responsible for the latest makeshift addition.

Produce 80 Per Cent.

GODERICH, Ont., Jan. 19—(CP) — Federal Agriculture Minister James G. Gardiner last night told a banquet meeting of Huron county farmers and businessmen here that 80 per cent. of the bacon eaten by soldiers and civilians in Britain is produced in Canada.

Grant Benson Warden Of Victoria County

LINDSAY, Jan. 19 (ENS)—Reeve Grant Benson, of Bexley township, elected warden of Victoria County Tuesday, is one of the youngest men to fill this position. He has the honor of being the first warden from Bexley township under the constituted County of Victoria although 71 years ago Bexley had a warden of the then called district the late Thomas Heaslip. The new warden is the third generation of his family to fill important council positions. His father William Benson served on Bexley council for 25 years and 7 years on Laxton township council.

The new warden was born in Bexley township and has followed the occupation of a farmer. A cousin, Clifford Benson, as reeve of Eldon township was elected warden of Victoria county two years ago.

Grant Benson has had four years' experience in county council during which time he served on the finance committee, board of management for the home for the aged, game and fisheries committee and as a member of the patriotic committee and ration board.

Soldiers Mourn Canon's Death

"Every man of the First Division in the last war will mourn the death of its old Padre, Canon Frederick Scott," said Lt.-Col F. E. Birdsall of Birdsall, Asphodel township, whom the Examiner telephoned this afternoon.

"He was beloved by all the men, and although he was afterwards appointed Archdeacon of Quebec city, he was known to everybody as Canon Scott," Lt.-Col. Birdsall said. "We will always remember him as long as any of the First Division survive him. It was almost impossible to keep him out of the front lines. He wanted to be with the men, and you would never know the hour, day or night, when you might meet him in the front trenches. I remember one day above Kemel when he held a brief service for men who had to be buried behind the front lines because we could not get them out of there.

"That was characteristic of him. There are many things I would like to say about him. He never forgot the men after the war was over, and was willing to attend their gatherings throughout the country no matter how small those gatherings might be. He had a wonderful memory, too, for names and faces. The last time I met him was in the Royal York, Toronto, a year ago, and just as always he knew me immediately. It was his desire to keep in touch with the men of his old Division as much as possible, and their esteem for him is more than I can express in words. His death will be felt as a personal loss by the men who came back with him and still survive the years between."

Sale
CONTINUES
SHOES
Sale Price
LADIES' 2.00 Reg. 5.00 to MEN'S 3.45 Reg. 6.50 and 7.00
Good selection of large sizes.
Walkwel
SHOE STORE
378 George St.

Personals and Social

Mrs. George G. Sullivan has arrived from Newfoundland to visit her mother, who is seriously ill.

◆ ◆ ◆

Mr. and Mrs. Hugh Collins, 531 Romaine Street, are quietly celebrating their 15th wedding anniversary to-day.

◆ ◆ ◆

Mr. William Reid, of Toronto, visited his sister, Mrs. George Eagleson, who is ill at the home of her daughter, Mrs. Frank Dawson, Gilmour street.

◆ ◆ ◆

Mrs. E. Morrison, superintendent of the Y.W.C.A. residence, has been called to Hamilton, through the death of her sister, Mrs. Martin Lymburner.

◆ ◆ ◆

Sgt. G. A. Nimmons, R.C.A.F., son of Mr. and Mrs. G. Nimmons, George Street, has been posted in the new airmail service at Ottawa.

◆ ◆ ◆

Friends of Mr. Percy Harrison, Aylmer Street, will be pleased to know that he is returning home from the hospital to-day, and is improving nicely.

◆ ◆ ◆

AC2 Burton McBride, R.C.A.F. of Lachine, Quebec, spent the week-end with his parents, Mr. and Mrs. Charlton McBride, and has now returned to his post.

◆ ◆ ◆

LAW Elta Vanallen, R.C.A.F., of the Eastern Air Command, is spending two weeks' furlough with her parents, Mr. and Mrs. H. L. Vanallen, 566 Armour Road.

◆ ◆ ◆

Pte. James O'Donnell, son of Mr. James O'Donnell, Sherbrooke street, is celebrating his birthday to-day overseas. It is his third birthday since joining the army and second overseas. He is with the forestry corps.

◆ ◆ ◆

Stoker Frederick R. Fowler, R.C.N., has left to report at the coast after spending a month's leave with his parents, Mr. and Mrs. Bruce Fowler, 647 Armour Road.

◆ ◆ ◆

Miss Cordelia Robertson, Pipestone, Man., is spending a few months visiting her aunt and uncle, Mr. and Mrs Charles Edwards, of Indian River, and with friends and relatives in Peterborough and the surrounding district.

◆ ◆ ◆

Current Events Topic

At the regular meeting of the George Street Young People's Union, this week, talk on current events, dealing particularly with the effects on home, and adjustments which must take place after the war, was given by Mrs. R. J. Kearns. The meeting opened with a singsong, led by Viva Harris, and the Christian Culture group, with Mary Stewart as convener, had charge of the worship service, in which the following took part, Margaret Edmison, Olive Beatty, Hilda Northey and Marion Devinney.

Kinettes Rank In 11th Place

The fact that the Peterborough Kinettes, as of December 1, rank eleventh among the Kinette Clubs across Canada in contributions to the Milk for Britain Fund, was brought out after the treasurer's report, made at the first business meeting of the club for 1944, held at the home of Mrs. N. Elliott, 300 Boswell avenue.

The report showed that $400 has been sent to headquarters in Toronto since October 1, and is sufficient to buy 4,000 quarts of milk for the children in the bombed areas of Britain, and, since December 1, an additional $200 has been sent to Toronto.

The milk bottle collections have proved to be a very successful source of revenue for the Milk for Britain Fund. These bottles are placed in stores, homes and offices throughout the city and district, and from them $70.63 has been collected from December 1, 1943, to January 18, 1944.

Recently an attractive afghan and pillow were donated to the Kinettes by Mrs. E. Hurry, and Mrs. R. Lewis and Mrs. A. Lewis were appointed co-conveners in charge of the distribution of tickets. The draw will be made at the next Kinette bingo, to be held some time in April.

The next meeting of the group will be held at the home of Mrs. W. P. Gordon, 166 Brock street, when Mrs. J. Wharry will be guest speaker, and have as her topic, "Parliamentary Procedure."

St. Andrew's WMS Elects Mrs. H. Tremain

The January meeting of St. Andrew's W.M.S. was held in the ladies' parlor, with the president in the chair. This being the annual meeting most of the time was taken up with the hearing of various reports from the different secretaries. These were all very interesting and very satisfactory, showing real interest and much good work accomplished during the year.

Mrs. A. Porteous brought in the slate of officers for 1944, which is as follows: Honorary President, Mrs. E. W. Young; President, Mrs. H. Tremain; 1st Vice-President, Mrs. F. W K. Harris; 2nd Vice-President, Mrs. A. Porteous; 3rd Vice-President Mrs. C. M. Scott; Recording Secretary, Mrs. F. E. Johnston; Treasurer, Mrs. A. Munroe; Corresponding Secretary, Mrs. A. Pilling; Missionary Monthly Secretary, Miss J. R. Ferguson; Christian Stewardship, Miss M. A. Moir; Christian Citizenship, Miss M. A. Ferguson; Associate Helpers, Mrs. W. F. Nelson; Supply Secretary, Mrs. E. F. Reid; Press Secretary, Mrs. Robert Allan; Literature Secretary, Mrs. J. A. H. Campbell; Pianist, Mrs. D. R. Morrow; Local Council of Women, Mrs. B. McNeeley; Alfa Mission Circle, Mrs. E. W. Young; Mission Band, Miss Margaret Harris.

Mrs. B. Fowler sang a solo which was much enjoyed, the word being a prayer for our Air Force.

After the business session, Dr. E. W. Young gave a brief address on missionary work in some of the South Sea islands, speaking especially about Samoa and Papua. It was in Samoa where the poet, Robert Louis Stevenson, went to try to recover his health. While his health did improve for a time, he finally died and is buried there. Stevenson had a prejudice against missions when he went there but was convinced of their value before he died. The religion of Jesus Christ went very deep into the lives of the natives and many of them studied for the ministry.

Dr. Young also spoke of the work accomplished by Robert Chalmers, a Scotsman, by birth, who wanted "to be sent among savages." His work was among pirates on a pirate ship and among cannibals and beer gangs on the Island of Papau, which is one of the Fiji group. Though his work was difficult and dangerous he accomplished a great deal in the transforming of the natives from barbarians to civilized people and many to Christians. Many former cannibals became firm friends of the missionary and his wife.

Dr. Young closed the meeting with prayer. A cup of tea was served and a social half-hour enjoyed after the meeting.

Mignon Mayneord Circle President

Miss Mignon Mayneord was elected president of the Living Link Mission Circle of Trinity United Church at the regular meeting, held Tuesday evening at the home of Mrs. Jack Gibson, Simcoe street. Mrs. J. W. Pierce conducted the service of installation, and the past president, Miss Helen Parkinson, expressed her appreciation of the help and co-operation received from the officers and members during the past year.

Reports on the year's work were read to the meeting, and the treasurer, Miss Jean Moore, reported that the allocation for 1943 had been met. The devotional period was taken by Miss Margaret Wolstenholm's group, with Miss Margaret Skitch taking the Christian Stewardship. Miss Mayneord read a letter from a missionary, Miss Boyd, and at the close of the meeting refreshments were served by Miss Margaret Wolstenholm's group.

Eastern Star Installs 1944 Officers

The officers of the local chapter, Order of the Eastern Star, elected and installed at a recent meeting, are as follows: Worthy Matron, Miss Vera Squire; Worthy Patron, Mr. Robert Paris; Associate Matron, Mrs. Beatrice Monk; Associate Patron, Mr. Robert Hendry; secretary, Miss Rose Sexsmith; treasurer, Mrs. Florence Beggs; Conductress, Mrs. Jessie Spencley; Associate Conductress, Mrs. Mabel Hendry; Chaplain, Mrs. Annabell Jocelyn; Marshal, Miss Margaret Martin; organist, Mrs. Louise Greenslade; Adah, Miss Hazel Rennie; Ruth, Mrs. Marie Green; Esther, Mrs. Mary Wheeler; Martha, Miss Fanny Rosenburgh; Electa, Mrs. Nellie Beatty; Warder, Mrs. Gladys Todd; Sentinel, Mrs. Bertha Nimmons.

A war work report for the province of Ontario, Order of the Eastern Star, was presented by Mrs. Viola McClung, Brantford, at the Annual Grand Session, and showed 17 mobile canteens sent to Britain during the year; and $18,575 contributed to Russian, Chinese and Greek relief funds, the Navy League of Canada, British minesweepers and other organizations.

Take Care of Knitting

This report was a complete account of the total amount of work done by all the chapters of Ontario. In spite of the difficulties in securing wool, 10,290 knitted articles were sent to men and women in the services. Nineteen "Bundles for Britain" went directly from chapters, and 6,271 garments and 890 quilts and afghans were sent overseas to British mothers. There were 1,987 parcels sent to those on active service overseas, and 1,276 distributed in Canada. Three hundred and six ditty bags were given out, and an additional sum of $763 was spent for cigarettes, in addition to those in parcels.

Military hospitals were given equipment, and 30,710 hours' service was rendered to the Red Cross, blood donors' clinics and other organizations in the name of the O.E.S. Six hundred dollars in cash and 14 cases of clothing valued at $4,412 went to Russia. In addition to this shipment from headquarters directly to Russia, ten cases containing 4,592 articles, valued at $5,127 were sent to Mrs. Vincent Massey for distribution. A grand total of $7,007 was realized from the sale of patriotic seals.

St. Luke's Guild Elects Officers

Rev. A. J. Arthur, of Toronto, who is temporarily in charge of the parish of St. Luke's Anglican Church, officiated at the election and installation of officers at the annual meeting of St. Luke's Women's Guild, held Tuesday evening in the Parish Hall.

Officers for 1944 are as follows: Honorary president, Mrs. John Scott; president, Mrs. D. Wyatt; first vice-president, Mrs. F. Burgess; second vice-president, Mrs. A. Tivey; secretary, Mrs. A. McIlvena; treasurer, Mrs. L. Thomas.

Mrs. D. Wyatt presided, in the absence of Mrs. G. J. Bousfield, and heard the annual reports of the secretary and treasurer. A short business meeting followed the election and refreshments were served by Mrs. Floyd Curtis, Mrs. T. H. Floyd, and Miss Joyce Wyatt.

Needlecraft Pattern

In the latest of style, in the smartest of taste are these two "half-hats" that can be turned out in short order, snappy trimmings and all. Crochet them of knitting worsted or straw yarn for late winter or spring.

Pattern 759 contains directions for hats; list of materials; stitches.

Pattern Number ....

Size ....

My Name ....

....

Address ....

I enclosed 20c for postage

New Homemaking Service Discussed for Peterborough

Plans for beginning a home-making service in Peterborough were discussed at the regular meeting of the Children's Aid Tuesday and the superintendent, Miss R. Young, was instructed to write to St. Catharines, where a service of this type exists, to determine the scope of the work, and the service rendered by the plan.

The discussion arose from the superintendent's report, given by Miss Young, and Mr. James Dutton, president, stated that he felt very strongly that a need for this existed in Peterborough. However, plans will be held until a definite report of the activities of the St. Catharines service reaches the Society.

In her report, Miss Young said that 37 families had come to the attention of the Society during the month, with the problems to be faced in these cases, involving delinquency of children, children without supervision or insufficiently clothed and dirty, marital discord, non-attendance at school and illness.

Too Busy.

Miss Young explained that since a part-time worker had taken over the investigations for the Dependents' Board of Trustees, more time was left to the rest of the staff to give to family problems. However, she went on, since more families have come to the attention of the Society, they are in exactly the same position as before.

Speaking of the family problems, Miss Young stated that poor housekeeping, sometimes resulting from lack of knowledge of the proper way to do it, was a challenge to the worker, who found that constant visiting was necessary. This point was later brought up in the chairman's remarks, and the discussion about the installation of a home-making service followed.

The shelter report showed that the children had enjoyed a happy Christmas, made possible in large part by the generous donations of citizens of Peterborough, each of whom received an expression of thanks from the Society. The children were most grateful, and sent their thanks, through the shelter report, to the committees and friends. Three older boys and girls visited the shelter during the Christmas holiday, and one boy, who is in the armed services, spent part of his New Year's leave there.

The question of children under 16 being found on the streets, and in places of entertainment after 9 o'clock was brought up, and it was decided to visit theatre managers to see what could be done about the entertainment problem. The budget for 1944 was also presented at this meeting, and was adopted.

Fashions

This slim frock with high-placed bodice slashes is a perfect "easy-to-make." Pattern 9549 consists mainly of three simple pieces. The attractive pockets are just squares with the corners turned down. The front-buttoning makes this frock a delight to launder.

Pattern 9549 may be ordered only in misses' and women's sizes 12, 14, 16, 18, 20; 30, 32, 34, 36, 38 and 40. Size 16 requires 3½ yards 35-inch.

Pattern Number ....

Size ....

My Name ....

....

Address ....

I enclosed 20c for postage

WMS Gives $900 To Presbyterial

The treasurer of the Women's Missionary Auxiliary of Trinity United Church reported that $990 had been sent to the Presbyterial at the January meeting of the auxiliary, at which annual reports of the secretaries of all affiliated groups were given.

Mrs. Harold Rehill, president, was in the chair for this meeting, which was held in the ladies' parlor. Mrs. W. T. Edmondson's group was in charge of the meeting, with Mrs. N. D. Seaton taking the devotional and reading verses from chapters three and twelve of Ecclesiastes. Mrs. A. Stanley led in prayer.

Mrs. E. Beavis of St. James' United Church, was guest speaker, and gave a talk on "Temperance." Mrs. A. R. Bennett was the guest soloist, and gave two selections.

Rebekah Lodge Holds Euchre

Ten tables of euchre were played after the regular business meeting of the Golden Link, Rebekah Lodge, held Tuesday evening in the I.O.O.F. Hall, George street, and the proceeds went to a fund to send valentine boxes to husbands, sons, and daughters of members, who are in the services.

The names and addresses of these service people are being collected by the members of the Lodge, who would like them as soon as possible, so that boxes can be sent away immediately. Winners of the euchre are as follows: Mrs. S. Pogue, Mrs. R. Hendry, Mrs. H. Beatty, and Mrs. G. Webb, with Mrs. H. Harris winning the lucky door prize.

Y.W.C.A. Planning Health Week

"The Gateway to Health Through Y.W.C.A. Recreation" is the slogan for the Y.W.C.A. Health Week, held under the auspices of the health department of the Y.W., from January 24 to 29. The idea of this week is to make the people of Peterborough health conscious, and to this end demonstrations of slimming and relaxation exercises, flying rings, basketball, swimming and dancing are given nightly at the Y.W., starting at 8 o'clock.

The idea of a health week has been used all over Canada by the Y.W.C.A.'s, and this week was chosen by our local "Y" to demonstrate the benefits of exercise and relaxation. The Peterborough Y.W.C.A. has the largest attendance in Canada for a city this size, a fact of which they are justly proud, and they are anxious that other girls see their methods and come and join in the fun.

The "Y" gym auxiliary is planning these nightly programs and Miss Caroline Littlefield is the instructress.

DOROTHY DIX

MOTHERS JEALOUS AS WIVES
Woman Born Without Green Eyes Could Get Job as a Freak in Museum.

A PSYCHOLOGIST, who must have scant personal knowledge of the dispositions and ways of women, recently asserted that mother love was the only love that had no jealousy in it. Far be it from me to question the conclusions of such an eminent scientist, but I wonder where he was when Mamie had her first beau and it dawned on Mother that her darling child was more interested in a little freckle-faced boy than she was in her; or when Tom broke the bad news that he was going to get married; or Grandma took possession of the baby and practically shouldered its mother out of the nursery?

Jealousy Brings Heartaches

Why, women are the jealous sex and any one of them who is born without green eyes could get a job in a museum as a freak of Nature and people would come miles to see her. Furthermore, women don't confine their jealousy to the tender passion, or to people. They extend it to things and all the minutia of life, and it gives them more headaches than anything else in the world.

Of course, wifely jealousy is such a common complaint that we expect every married woman to have it. With cause, or without. No matter how homely or dull and boring a man may be, nine times out of ten his wife is obsessed with the mania that every woman who sees him is trying to take him away from her.

About the first thing a man learns after he gets married is never to praise another woman to his wife, and especially never to say a kind word about his secretary. One of the reasons why there is so little conversation in our homes is because husbands dare not open their mouths for fear of putting their feet in them.

It is jealousy that is at the bottom of the in-law trouble, over which women have shed enough tears to float the Queen Mary. Mother simply can't bear the thought that some mean, scheming adventuress, by underhanded and nefarious ways, has kidnapped her innocent, trusting little boy, who is only 30 years old, and is going to take him away from her and marry him. She knows that the way a man feels towards his mother and the way he feels towards his wife do not conflict any more than his fondness for both roast beef and ice cream but she wants to be all-in-all to him. She doesn't want any other woman to have any part in his life whatever. And so she carries a knife in her sleeve where she can get at it handy for his wife.

Family Conflict Over Son-Husband

And, as the daughter-in-law reciprocates these sentiments, they start a family feud that keeps them both miserable and wrecks the happiness of the man over whom they fight.

If you should tell mothers that their jealousy is what makes them shut their fathers out of their children's lives and is responsible for a lot of juvenile delinquency, they would bitterly deny the charge. But it is true, nevertheless. Many mothers are so monopolistic, so determined that their children shall love them best, that they practically never let the youngsters get acquainted with their fathers, or permit their fathers to have any hand in rearing them.

Think of the mothers you know who teach their children to hate and fear their fathers by holding up Father as a sort of ogre who will get them and beat them up if they don't watch out. Don't you know mothers who curry favor with their children by always representing themselves as the intermediaries who propitiate Father and get the things the youngsters want out of him? Father never gets any credit for the bicycle or the automobile or the formal that his money pays for. The children are led to believe that Father is a tightwad who cares nothing for their pleasure. It is only Mother who loves them and wants them to be happy.

And think of the mothers whose jealousy makes them nullify all the father's efforts to control the children or discipline them, because they want to be supreme with their youngsters. Haven't you heard a woman say: "Come to Mama. Mama loves you. Mama will give you another slice of pie that bad Papa doesn't want you to have," when a father was trying to teach a child self-control and to keep him from making himself sick?

Haven't you known mothers who would slip extra money to children when their fathers were attempting to teach them how to handle an allowance? Haven't you known mothers who would connive at their children doing things that their fathers had absolutely forbidden, until Father's discipline was made a mockery?

You have. Plenty of them. And you have seen many a broken-hearted father paying the wayward children, who were the victims of their mother's jealousy, out of the scrapes they have gotten into.

No jealousy in mother's love? Guess again, Mister.

Released by the Bell Syndicate, Inc.

INSPECTS BRAILLE—Mrs. Ray Atherton, wife of the U.S. Ambassador to Canada, is pictured here while on a visit to Toronto, watching W. J. Brown, Braille typesetter at the Canadian National Institute for the Blind. With her is Col. F. H. Thorne, U.S. Army.

Peterborough Boy Wed At Glace Bay

Knox Church manse, Glace Bay, N.S., was the scene of a pretty wedding recently, when Rev. John MacDonald united in marriage Betty Hillier, daughter of Mr. and Mrs. J. J. Hillier, Glace Bay, and Bandsman Kenneth Stanley Mills, R.C.N.V.R., son of Mr. and Mrs. James Mills, of Peterborough.

The bride was dressed in a suit of brown wool tweed, a white sheer blouse, brown hat and veil and brown accessories. Her corsage was of baby 'mums and Sweet Briar roses and fern, and her only ornament was a gold chain and locket. Over her ensemble, she wore a camel-hair topper.

Mrs Ruth Hillier MacMullin, sister of the bride, was matron of honor, in a two-piece suit of American Beauty crepe, black accessories, and a corsage of baby 'mums and Sweet Briar rose. Bandsman Robert McLeod, R.C.N.V.R., of Donkin, was best man.

Following the ceremony, a wedding supper and reception was held at the home of the bride's parents, where the bride's mother received, wearing an imported gown of white and blue figured crepe, with navy redingote, and a corsage of white baby 'mums. Also receiving was Mrs. Robert Hooper, of New York, cousin of the bride, who wore a black gown trimmed with white, and a corsage of pink and white roses.

Prior to his enlistment, Bandsman Mills was employed at the Canadian General Electric Company, Peterborough. The young couple will live in Glace Bay for the present.

THE STARS SAY . . . .

By GENEVIEVE KEMBLE

For Thursday, January 20

The peculiar or erratic aspects of this day would seem to urge a policy that might be read as sober, sane and serious, and not jump into intriguing or dangerous situations or snares without due analysis, consideration and keen rationalizing. The impulse is to act on emotions, and with expediency rather than principle, when making momentous

(Continued on Page 12)

When you ask for a Buckley Remedy and your druggist says, "Sorry, I'm temporarily out of stock", don't blame him. The ingredients that have made Buckley's cough and cold remedies famous, come from all over the world, and Hitler and Tojo sometimes delay their arrival, so that you cannot always get the Buckley remedy you want just when you want it. So, don't wait until a bronchial cough, chest cold or grippe strikes you. Get *your* Buckley's Mixture, White Rub, Cinnamated Capsules, Throat Aids or Cough Drops at the *first* opportunity and *have them on hand* to nip oncoming coughs or colds in the bud. See your druggist at once!

To those who toss, night after night, on sleepless beds. To those who sleep in a kind of a way, but whose rest is broken by bad dreams and nightmare. To those who wake up in the morning as tired as when they went to bed, we offer in Milburn's Health and Nerve Pills a tonic remedy to help soothe and strengthen the nerves.

When this is done there should be no more restless nights due to bad dreams and nightmares.

Price 50c a box, 65 pills, at all drug counters.

Look for our registered trade mark a "Red Heart" on the package.

The T. Milburn Co., Limited, Toronto, Ont.

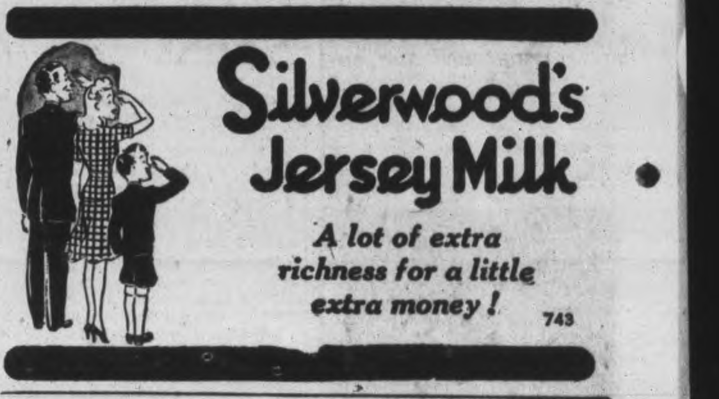

BUEHLER BROTHERS
THURSDAY SPECIALS

FRESH LOIN PORK CHOPS 37c lb

LEAN RIB BOIL 15c lb

FRESH MINCED HAMBURG STEAK lb 21c

It's grand how Vicks Va-tro-nol clears congestion from nasal passages—gives sinuses a chance to drain. Results are so good because Va-tro-nol is specialized medication that works right where trouble is—to relieve painful congestion and make breathing easier. Try it—put a few drops up each nostril—follow directions in folder.

VICKS VA-TRO-NOL

Nine Infantry Regiments All Identified

ALGIERS, Jan. 19 — (CP) — All nine infantry regiments of the Canadian 1st Division now have been formally identified by Allied Headquarters here as serving in Italy.

The nine, part of the British 8th Army which crossed the Messina Straits on Sept. 3 to begin the drive up Italy, are:

Royal Canadian Regiment, Hastings and Prince Edward Regiment, 48th Highlanders of Canada;

Princess Patricia's Canadian Light Infantry, Seaforth Highlanders of Canada, Loyal Edmonton Regiment;

Royal 22nd Regiment, Carleton and York Regiment, West Nova Scotia Regiment.

Allied Headquarters has also announced that the Princess Louise Dragoon Guards, a reconnaissance battalion, and the Three Rivers Tank Regiment are fighting in Italy.

All of these regiments fought in Sicily last summer.

In the Sicilian campaign, idendification of the Canadian infantry units taking part in the Canadian drive from the Pachino beaches to the slopes of Mount Etna came more quickly.

The Canadians landed in Sicily July 10 and on July 31 publication was authorized of a dispatch written by Ross Munro, Canadian War Correspondent, naming the nine battalions.

Other Canadian units which fought in Sicily but have so far not been named as being in Italy are the Saskatchewan Light Infantry, a support battalion, the Calgary Tank Regiment and the Ontario Tank Regiment.

Bensfort Red Cross Holds Euchre Party

BENSFORT, Jan. 19 (ENS). — The first Red Cross euchre for 1944 was held in Bensfort Hall when 18 tables were occupied for ten games of progressive euchre. The prizes were as follows: Lucky number, Lawrence Finnie; lucky chair, Mrs. George Dean; ladies' high in cards, Mrs. Melville Heaslip; ladies' low, Mrs. A. Johnston; men's high, W. C. Jewison; men's low, Joseph Armstrong. Proceeds amounted to $21.50, and will be used to send cigarettes to the men overseas. The next euchre will be held January 26.

$20,000 Fire Hits Kingston Store

KINGSTON, Jan. 19 — (CP).— Damage estimated at $20,000 was caused today by fire which destroyed the general store and apartments at Collins Bay owned by George Wise.

The building, formerly the Pitch Tavern Hotel, was believed to have been constructed some time previous to 1817. Wise purchased it a few years ago and remodelled it with apartments. He was the only occupant at the time of the fire.

It was believed insurance totalled $5,000.

SURGEON - LIEUTENANT — Surgeon-Lieut. Commander Marian I. Templin, R.C.N.V.R., of Hamilton, who was recently promoted to this rank. She is in charge of the medical needs of 1,100 Wrens at H.M.C.S. Stadacona, Halifax, N.S.

Girls! Help Clear Up
BLACKHEADS
ugly red rashes
PIMPLES
and other blemishes
with pure medicinal
CUTICURA
SOAP&OINTMENT
MOTHERS! Try Cuticura Baby Oil

CHURCHILL RECEIVES OVATION — Winston Churchill, now back in London, is pictured here in a North African city, receiving an ovation from the crowds. In the foreground is Gen. Bernard Montgomery and Lieut.-Gen. Sir Oliver Leese, Right, who succeeded him as head of the Eighth Army.

Guerilla Bands Fight In Malaya

CHUNGKING, Jan. 19 (AP). — Guerrillas are operating in the mountains and forest of Malaya, led by British officers who survived the fall of Singapore, Rev. Marcus Cheng, prominent Chinese Christian who escaped from Singapore last year, said yesterday.

The guerrillas outnumber the Japanese forces six to one, and consist mainly of Chinese troops with some British, Australians, and Indians, he said in an interview on his arrival here.

Crack Japanese troops who seized Singapore were transferred to other fronts, he continued, and Malaya is garrisoned mainly with sailors who lost their ships.

Cheng declared that unless Malaya were recovered within the next year or two most of the Allied prisoners would die of slow torture or starvation. Thousands of natives have died because of scant rations, he said, and Australian prisoners receive only two bowls of rice a day.

Cheng said Australians were being forced to build railroads and perform other hard labour, while British prisoners are assigned humilitary tasks formerly done by coolies.

Many Malayan natives have joined the guerrillas rather than enlist for military service with the Japanese, he added.

H. M. Scott Named To War Assets Board

MONTREAL, Jan. 19 (CP)— J. B. Carswell, president of War Assets Corporation Limited, yesterday announced that Hew M. Scott, director of ammunition filling with Allied War Supplies Corporation, had been appointed general manager of W.A.C.

The recent-formed W.A.C. is charged with the disposal of equipment after the war. Mr. Scott, Scottish-born engineer who started his business career in Montreal, participated in the building of the Welland canal. He is head of the construction and paving firm in Toronto.

Telephone Operator Sends Fire Alarm

NIAGARA FALLS, Ont., Jan. 19 (CP).—An alert telephone operator who heard the crackle of the flames in her earphones and summoned firemen was praised yesterday for preventing more serious damage to the Braas Bros. packing and cold storage plant in nearby Stamford Centre, which suffered fire loss estimated at $10,000 Sunday.

Mrs. Lena Reece, night operator heard the flames after the blaze had eaten through supports of a wall telephone, causing the receiver to fall from the hook. She notified authorities here and directed them to the scene.

Socialism Dies

TORONTO, Jan. 19.—(CP).—"It is possible that the Socialist may conquer but never socialism, because true socialism perishes the moment its adherents gain office," A. Leslie Ham, manager of the Canadian Underwriters' Association, Montreal, said in an address here last night.

Gore's Landing News

A letter has been received from Spr. Les Blakley dated December 17, overseas, in which he wishes to thank everyone in this village for the watch with which he was presented before he left for England. He also sends his best wishes for a happy New Year, and writes that England is a very beautiful country.

Many skaters took advantage of the lovely winter sunshine and the glare surface of Rice Lake on Sunday. Some skated up to Bewdley. Roads are icy and the hills bare of snow.

The Girl Guides had a skating party at Sheep Island Saturday evening. During the afternoon the Guides had gathered piles of paper and fats for war work, while the boys picked up wood from the island for a huge bonfire on the ice in the evening.

The W.A. of St. George's-on-the-Hill had a euchre and crokinole party at the Public Library recently. Five tables played euchre and two crokinole. Prizes were won by Mrs. Everett Harris, Melville Harris, Geraldine Waldon and Elmer Harris. The ladies served lunch.

Misses Doris Trolley and Phyllis Hume of Cobourg were week-end guests of Miss Gwen Harris.

Mrs. Oliver MacIntosh received an overseas Christmas box from her husband recently containing two shell cases, wired as bases for electric lamps. Sgt. MacIntosh is head of his own machine shop at present.

Mrs. Lyle Wallace received word that her brother, Massie Nelson, has been wounded and is convalescing in a hospital in Italy.

Service Club Makes $19 For War Effort

FRASERVILLE, Jan. 19 (ENS). —The local service club held a euchre and dance in the hall recently when ten tables of euchre were played, and receipts amounted to $19.75.

Prizes went to: Ladies first, Mrs. Hogg; consolation, Mrs. J. Gainor. Men's first, Mr. James Gainor; consolation, Mr. Roy Beeler. Lucky chair prize, Mrs. Leigh Hewitt. Lunch was served.

Another dance will be held on Jan. 28, with the proceeds going to remembrances for the boys overseas. A small bale was given to the Salvation Army Jan. 15, and the club gave $15 to Peterborough I.O.D.E. society as a donation to the library for soldiers; and on January 8, the club donated $10 to the Aid to Russia Fund.

338,000,000

WASHINGTON, Jan. 19—(AP).—Foreign Economic Administrator Leo T. Crowley announced yesterday that United States lend-lease exports worth $338,000,000 were sent to the Soviet Union during November—the greatest amount sent in any single month.

PO. W. Wildman Gets Gold Wings

MONTREAL, Jan. 19 (CP)—Veterans of scores of raids over Germany and Nazi-occupied Europe, forays on vital enemy communication lines and shipping, today received gold wings symbolizing their completion of one or more tours of operations at the first ceremony of its kind in Canada, held at near-by Lachine Royal Canadian Air Force depot.

Men from Halifax to Vancouver and Britain were praised for their "gallantry and devotion to duty" by Air Commodore Adelard Raymond, officer commanding No. 3 Training Command, who made the presentations.

Ontario men receiving gold wings were : Flt. Lieut. T. Hunter, D.F.C., Hamilton; Flt. Lieut. H. T. Lingham, Kingston; FO. L. J. Laforest, Windsor: PO.'s J. H. Stitt, White River; F. J. Weir, Omemee; W. S. Wildman, Peterborough; A. J. Stittle, G. Dean and G. L. Ridsdill, all of Toronto.

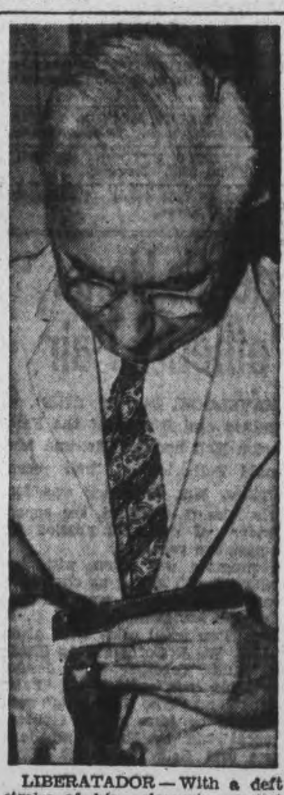

LIBERATADOR — With a deft stroke of his cleaver's mallet Adrian Grasselly, New York, splits the famous $200,000 Liberatador diamond, largest diamond ever found in Venezuela. Grasselly is shown as he split the stone at tense ceremony witnessed by detectives, gem experts, reporters and cameramen.

ODEX BATH SOAP
...not only gets you CLEAN
It's deodorant

Take a fellow like me! I'm on the hop all day. My pores get full of dirt and grime... And I perspire plenty. When I bathe, I use Odex.

Yes, the active lather of Odex Bath Soap cleans pore-deep and leaves you feeling refreshed and relaxed . . . It's deodorant.

ODEX yourself TODAY

Splendid Cough Relief, Mixed in Your Kitchen

No Trouble. No Cooking. Saves Big Dollars.

Yes ma'am, right in your own kitchen, you can easily mix a cough syrup that can be depended upon for quick results, and gives you about 4 times as much for your money. And no trouble—it's so easily prepared.

You'll need a syrup. Make it by stirring 2 cups of granulated sugar and one cup of water a few moments, until dissolved. No cooking needed. Or you can use corn syrup or liquid honey, instead of sugar syrup.

Now get 2½ ounces of Pinex from any druggist, and pour it into a 16 oz. bottle. Then add your syrup. There you have 16 ounces of really splendid medicine for coughs due to colds. It lasts a family a [illegible] time, and tastes fine—children love it.

And does it do the work! You'll say it's your favorite cough treatment. It loosens the phlegm, soothes the irritated membranes, and helps clear the air passages. Eases the soreness, and lets you rest at night.

Pinex is a special compound of proven ingredients, in concentrated form, well known for prompt action on throat and bronchial membranes. Just try it, and if not pleased, your money will be refunded.

Family Subsidy Likely Session Topic

By JACK WILLIAMS
Canadian Press Staff Writer

OTTAWA, Jan. 19 (CP)—Family allowances may become a topic of discussion at the forthcoming session of parliament as a result of the anticipated publication of reports of the National War Labor Board on its 1943 general enquiry, it is believed in well-informed circles.

While the reports have been kept confidential pending the release of a new labor relations code now nearing completion, it is known that the majority report signed by the chairman, Mr. Justice C. P. McTague, and Leon Lalande, a board member, suggested either widened freedom in the negotiations for wage increase by low-income workers or family allowances.

In its recent revision of the wage control regulations no action was taken on the proposal for relaxation of wage controls on unskilled workers. During the enquiry labor organizations urged that workers earning up to 50 cents an hour or $25 a week should be exempt from the wage restriction.

The general tendency of the new order was to tighten all controls, with no distinction made between wage groups. This step has led to speculation whether the government proposes to implement the second proposal of the majority report and bring in family allowances.

Since the board's reports were received family allowances are known to have been the subject of a number of Cabinet discussions, but so far there has been no indication of any definite decision.

Studied in 1929.

The matter of family alolwances was studied by a Parliamentary Committee in 1929. The committee, after hearing a number of witnesses, reported that "as this proposal is new in Canada and requires more careful consideration no immediate action should be taken."

The committee also recommended that consideration be given to the division of jurisdiction between the Dominion and the provinces.

More recently Dr. Leonard C. Marsh, in his report on social security for Canada presented to the Commons Social Security Committee last March, dealt with family alowances, which he described as "a redistribution, on better principles, of national income."

Dr. Marsh proposed that allowances should be paid to all families with more than one child.

While minimum living standards called for an allowance of about $14.50 a month per child, he suggested the plan be introduced on a lower schedule, and mentioned the proposal of the British Beveridge plan for an allowance of from $8 to $9—roughly equivalent to the $108 a year income tax exemption allowed in Canada.

A Great Welcome

MONTREAL, Jan. 19 — (CP) — Wives and friends of returning fighting men broke through the Provost Corps lines to give their loved ones a tumultuous greeting last night as two troop trains rolled into old Bonaventure Station.

Included in the group continuing westward were Sgt. H. Bink of Bothwell, Ont.; Pte. M. Bout of Stratford, Ont.; and Pte. A. Wouda of Woodstock, Ont.

EARTHQUAKE WRECKAGE—A general view in the Calle Mendoza, principal street in the city of San Juan, Argentina, showing the ruins which resulted from the series of earthquake shocks which visited the region January 15 and 16. An estimated $150,000,000 in property damage, and three thousand lives were lost.

Mustering Out Pay Discussed

WASHINGTON, Jan. 19 (AP). — The United States House of Representatives faced a new hold-the-line fight today with its military committee spearheading a drive to keep a $300 ceiling on the mustering-out pay for discharged service men and women.

On the outcome of the issue, expected to be settled by tonight depends not only how much war veterans shall receive to tide them over between their discharge and their return to private jobs, but also the amount of bonus or adjusted compensation they will get under legislation almost certain to come as soon as the war ends.

Chairman Andrew J. May (Dem. Ky.) of the military committee said he would resist efforts of a bi-partisan group to boost the amount of mustering-out pay to as much as $700.

"The $300 we recommended will cost about $3,600,000,00 and is five times as much as was given up discharged men after the last war," he said.

This compares with an estimated $5,500,000,00 which a Senate bill would cost with payments running from $200 to $500 depending on length of service and a minimum of $50,000,000,000 which Representative Hamilton Fish (Rep. N. Y.) said would be billed to the taxpayers in veteran's legislation growing out of the Second Great War before Congress disposes of that subject.

Work For Veterans

ALBANY, N.Y., Jan. 19 (AP) — Governor Thomas E. Dewey signed into law yesterday a bill freezing a $140,000,000 New York state surplus to provide work for war veterans and other postwar jobless persons. The measure is a Dewey proposal.

Losses Heavy

LONDON, Jan. 19 — (CP)—The German have lost 46 divisions or about 550,000 men on the Russian front in the last two months, the Moscow radio said last night in a recorded broadcast.

Claims 5,000 One-Room Rural Schools Out Of Place In Modern Education Scheme

TORONTO, Jan. 19 (CP). — Although one-third of Ontario's population is in rural areas only six out of 56 technical and vocational high schools in the province are devoted to agricultural training, Dr. George Langford of the University of Toronto told Forest Hill Progressive Conservative Association.

Ontario's 5,000 one-room rural schools "are as out of place in our modern state as oxen would be on the Queen Elizabeth Highway," he said in an address last night. "Until their standards are raised we are making a mockery of democracy."

McNaughton Ill

OTTAWA, Jan. 19—(CP).—Sqdn. Ldr. Andrew R. L. McNaughton, R.C.A.F., who returned last night to Ottawa after being overseas for the past five months on temporary duty, said his father, Lt.-Gen. A. G. L. McNaughton, former commander of the Canadian Army overseas, was in "uncertain health." He was unable to say if Gen. McNaughton was returning to Canada soon.

Do What Your Doctor Does If Child Is Listless

Because the tongue is the upper end of the stomach and bowels, it is usually the first thing a doctor looks at when he examines a sick child. He knows that a coated tongue and bad breath is a danger signal —a warning of an upset condition below, which may lead to real illness.

Don't you take chances—look at your child's tongue and check the breath every day! And at the first sign of bad odor on the breath or a coated tongue, give Children's Own Tablets. Small, pleasant-tasting tablets made especially for youngsters from runabout age to 15 years, they are wonderfully effective in helping to clean out harmful wastes and sweeten sour, upset stomachs. No drastic weakening flush-out action like many old-fashioned laxatives have.

Get a package of Children's Own Tablets—only 25¢—today from your druggist. Made by the makers of Baby's Own Tablets—your guarantee of a reliable product.

IT'S A MAN'S COFFEE . . . BRIMFUL OF HEARTENING FULL-BODIED FLAVOR!

F & G Markets - E. C. Braund Stores

Week-end Values

SUNLIGHT **SOAP** 10 Bars 49c	HEADLESS AND DRESSED **PICKEREL** lb. 23c
CALIFORNIA NAVEL **ORANGES** 288 Size doz. 21c	SHANKLESS—SMOKED **Picnic Hams** lb. 25c

F & G MARKETS - E. C. BRAUND

There is a Store in Your Neighborhood

The Examiner

CLASSIFIED ADVERTISING RATES

Cash with order. 1½c per word per insertion; 35c minimum for first insertion; 45c minimum with box number.

If paid within five days, 2c per word per insertion.

After five days, 2½c per word per insertion.

Refunds must be claimed within thirty days.

The names and addresses of boxholders are confidential and cannot be given under any circumstances.

THE PETERBOROUGH EXAMINER reserves the right to classify, edit, or reject any classified advertising copy. Read your ad at the first insertion. The Examiner will not be responsible for more than one incorrect insertion. Copy accepted up to 1 p.m. each day for insertion the same day, except Saturdays, when copy must reach the Examiner before 10 a.m.

Birth Notice	75c
Card of Thanks	75c
Engagement Notice	75c
Marriage Notice	75c
Death Notice	75c
In Memoriam	75c

The above charge is for 50 words—over 50 words 2c per word is charged.

Coming Events — First insertion, 20 words or less minimum charge 50c. Subsequent consecutive insertions, 40c per insertion. Over 20 words, 2c per extra word per insertion.

TELEPHONE 4641.

Births Marriages In Memoriam Cards of Thanks Deaths

BIRTHS

CRARY—At St. Joseph's Hospital on Sunday, January 16, 1944, to Mr. and Mrs. Walter Crary (nee Thelma Huggins) a son. (Stillborn).

WRIGHT — Mr. and Mrs. R. W. Wright announce the birth of a daughter (Eleanor Elizabeth) at Nicholls Hospital, on Tuesday, January 18, 1944.

LANG — At Nicholls Hospital, on Tuesday, January 18, 1944, to Mr. and Mrs. G. H. Lang, of 386½ Water street (nee Maude Reed) the gift of a daughter, (Marion Elizabeth).

ENGAGEMENT

Mr. and Mrs. Pennistone, 14 Delph Mount Hyde Park, Leeds, England, wish to announce the engagement of their only daughter Catherine, to Bdr. R. W. Simmonds, 4th Anti-Tank Bty., Royal Canadian Artillery. The marriage to take place in Leeds the latter part of February.

DIED

WILKINS, Frederick William —In Montreal on Sunday, January 16, 1944, Frederick William Wilkins in his 90th year.

Resting at the Tedford Funeral Home, Norwood, from Wednesday evening. Funeral service at Christ Church, on Thursday, January 20, at 9:30 p.m. Interment in Norwood Cemetery.

STANBURY, Ida Violet—In Nicholls Hospital on January 18, 1944, Ida Violet Stanbury of 400 Monaghan Road, beloved daughter of Mr. and Mrs. Tom Stanbury and sister of Mrs. F. Parkinson, Cobourg; Mrs. Herbert Martin, Peterborough; Jack Stanbury of Toronto and William F. Stanbury of Peterborough.

Funeral service will be held at the Comstock Funeral Home, on Wednesday evening at 8 p.m. Rev. William McDonald officiating. Interment on Thursday, January 20 at 3 p.m. in Union Cemetery, Claremont.

IN MEMORIAM

HOUNSELL — In memory of Mrs. R. T. Hounsell, four years ago today she passed away.

The evening stars shine on her grave,
Of one we loved, but could not save,
The call was sudden, the shock severe,
To lose the one we loved so dear.
—Remembered by her sister, S. Jinks.

MILLEN— In loving memory of a dear husband and father, William Millen, who passed away January 19, 1940.

One of the best whom God could lend
A faithful dad until the end;
Loved in life, treasured in death
A beautiful memory is all that is left,
Fond were the ties that are broken
Dear was the dad who has gone
In memory we ever shall keep him
As long as the years roll on.
— Lovingly remembered by his wife and family.

BIGGS — In loving remembrance of a dear husband and father, George A. Biggs, who passed away one year ago January 19, 1943.

Brighter, fairer far than living,
With no trace of woe or pain,
Robed in everlasting beauty,
Shall we see him once again.
—Ever remembered by his Wife and daughter Mamie.

McKEOWN—In loving memory of Thomas McKeown, who passed away January 19, 1942.
—Ever remembered by his Wife and Daughter.

FLORISTS

TURNBULL'S FLOWERS LIMITED
641 George Phone 7583—Nights 3257

THE PETERBOROUGH FLORAL CO.
Flowers Delicately Arranged For All Occasions
636 Water. Telephone 6912—Nights 6746

In Memoriam Verses

A booklet from which In Memoriam verses may be selected is available at the Advertising counter of The Examiner. Telephone Classified Dept. 4641.

COMING EVENTS

First insertion, 20 words or less minimum charge 50c. Subsequent consecutive insertions, 40c per insertion. All over 20 words, 2c per extra word per insertion.

BINGO WILL BE HELD TO-night at the Legion Hall at 8.15. There are many good prizes including cash. Main prize $22.00. To date we have subscribed to the British War Victims Fund $1,578.00. Warm and comfortable and a square deal to all. Admission 25 cents, extra cards 10 cents.

DANCE IN CORONATION HALL, Omemee, Friday, January 21. Proceeds, War Fund.

DANCE, JANUARY 21. — COME one and all. Keene Community Welfare organization, in Keene Town Hall. Admission 50 cents and 35 cents. Moncrief's Orchestra.

LOCAL COUNCIL OF WOMEN holding annual meeting, Y.W.C.A., 10:00 a.m. January 20. Mrs. R. J. Marshall, president Provincial Council of Women, guest speaker at luncheon 12:30 sharp. Luncheon 50 cents.

DANCE AT THE LEGION HALL Thursday, January 20, Graydon Sheldon Orchestra. Modern and Old Time Dancing. Admission: Ladies 35c, Gents, 50c. Tune in CHEX. 8.00 to 9.30.

PERSONALS

RAWLEIGH'S PRODUCTS. 360 Simcoe. Telephone 3953.

SPIRELLA — SPECIAL BRASSIERE Offer. Dial 2011.

FOUR-PIECE ORCHESTRA OPEN FOR Engagements. Telephone 8532.

AVON REPRESENTATIVE, 548 Bethune. Telephone 3194.

"SLENDOR TABLETS," HARMLESS and effective. Two weeks' supply $1.00. At Fuller's, Lynch's and Tamblyn's Drug Stores.

MEN 30, 40, 50! WANT NORMAL PEP vim, vigor? Try Ostrex tablets. Contain tonics, stimulants, iron, vitamin B1 Calcium, phosphorus. Introductory size 35c. If not delighted with results first package, maker refunds low price. At all druggists.

BANISH INDIGESTION, ENJOY MEALS again. "WILDER'S STOMACH POWDER" brings longed-for relief from digestive pain, and hyperacidity. 50c and $1.00 at Bogue's, Finn's, Lynch's and Tamblyn's Drug Stores.

FULLER BRUSH PRODUCTS. J. Wright, 580 Bolivar. Telephone 8502.

HOWARTH'S CARMINATIVE QUICKLY relieves feverishness, upset stomach, wind, cramps, colic and other disorders of infants, due to teething, etc. Gives comfort and restful sleep. 35c at all drug stores.

FULLER BRUSH REPRESENTATIVE Telephone 9778.

FULLER SALESMAN F. DAWE, 451 Water. Telephone 4789.

Hand Writing Analysis

YOUR HANDWRITING ANALYZED 50c. Write Grapho-Analyst, 21 Elm Street, Ottawa.

Custom Tailoring

DOES YOUR COAT OR SUIT NEED Altering? Have it done now. Tony Pepe, Greene Building. Dial 4295.

Piano Tuning

WILLIAM POTTER, PIANO TUNING and Repairing (formerly Heintzman) Dial 9462.

PIANO TUNING AND REPAIRING — Fred Walker, Heintzman & Company, Toronto. Mail orders to CHEX or Telephone 9496.

3a Hairdressers 3a

SPECIALS — END PERMANENTS $1.00 up. Oil Permanents $2.50 up. Downer's. Dial 8874.

EXTRA SPECIAL — REGULAR $7.50 Oil Permanents for $5.00. Regular $6.00 for $4.50. Regular $5.00 for $4.00. Miss Reid's, 416 Water Street. Dial 4431.

EXTRA SPECIAL OIL WAVE, $6.50 FOR $5.00. Rosanne Beauty Salon, Kresge Building. Dial 8837.

SPECIALS — $8.50 VAPOR PERMANENT for $7.00. $7.00 Machineless Permanent for $4.00. Includes Shampoo, Hairstyle, Cut and Scientific Testing. Telephone 5311. Paris Beauty Salon.

MARY MARINO SUGGESTS FOR FINE Dry, Hard-to-curl Hair, one of her better Oil Waves at $7.50. Other Oil waves from $3.50 up. Dial 8663.

FOR SALE

4 Miscellaneous 4

THREE - QUARTER STEEL BED Springs and Mattress. Man's Black Leather Coat, size 42-44. Dial 9061.

LADY'S BLUE KNITTED SUIT, SIZE 40, practically new. 215 Rubidge.

DE LAVAL CREAM SEPARATOR, 750 lbs. capacity. Dial 4037.

PLUMBING AND HEATING SUPPLIES
PIPES, FITTINGS, VALVES.
Hot Water and Steam Radiators
Barrels, Steel Drums, Electric Motors,
Roofing Materials,
FIBERGLAS BUILDING INSULATION,
Hot Water Tank Covers.
The Peterborough Metal Co.
Simcoe and Bethune Streets. Tel. 8301

INNER SPRING MATTRESS. PRACTIcally new. Telephone 8764.

HEN HOUSE. TELEPHONE 4872.

TWO USED SINGER SEWING MAchines. Singer Sewing Machine Co., 293 George.

WILTON RUG, 9 x 12. COAL AND Wood Heater. Dial 9106.

TURNIPS AND POTATOES. TELEphone 4091.

CABINET BATTERY RADIO. 279 Braidwood Avenue.

GENERAL ELECTRIC RADIO, LONG and Short Wave, new tubes, good condition. 359 Aylmer.

BEAUTIFUL MAHOGANY ROCKING Chair, Lady's Oak Desk, Set of Mechanic's Tools. Write Box 192, Examiner.

TWO LARGE CREAM WOODEN CRIBS in excellent condition. Telephone 5364, or apply at 587 Waterford.

25 USED COOK STOVES FOR SALE—Small and Large, from $12.00 up. Liberal allowance on your Old Stove. Hudson Used Furniture Exchange, Lakefield, Telephone 65.

GABARDINE COAT, SIZE 13, $12.00. Ski Suit, size 14. Telephone 3395. 63 Olive Avenue.

FOR SALE

4 Miscellaneous 4

SIX-PIECE BREAKFAST SUITE, USED two weeks. Must Sell To-night — leaving City To-morrow Morning. 423 Downie.

BREAKFAST SUITE, GOOD CONDItion. 215 Parkhill Road.

MAN'S CAMELHAIR COAT, SIZE 38; Large Walnut Steel Crib, Cross-cut Saw, Goloshes size 8, Rubber Boots size 8. 155 Hart Avenue.

NINE - PIECE DINING-ROOM SUITE and Studio Couch, practically new. Fine's Furniture Store, 186 Hunter Street.

Floor Coverings
Good Variety of Congoleum, Felts, Rexoleum, Rex-felt, American Linoleum, Inlaid Linoleum and Rugs.
FINE'S FURNITURE STORE
186 HUNTER STREET

ARMCHAIR MODEL DEFOREST-Crosley Radio, R.C.A. Victor Table Model 5-Tube Radio. Deluxe Radio Service. Open Evenings until 9:30. 450 Rubidge.

ONE EXTRA LARGE MAUVE SATIN Bedspread, heavy quality, nearly new. Telephone 9862.

Sporting Goods

PAIR LADY'S TUBE SKATES, BLACK Boots, size 5, $4.00. Telephone 5396.

TWO PAIR BOYS' SKATES, SIZES 7 and 1. Rubber Boots, size 7. 137 Lock.

5 Dogs, Cats, Birds, Etc. 5

TRAINED FRENCH POODLE DOG; nice pet for child or older person. Telephone 6844.

DOGS BOARDED. HEDGLEY KENnels, Port Hope Highway. Telephone 4906.

6 Fuel 6

DRY HARDWOOD AND MIXED WOOD. Parker & Sutherland. Dial 3296.

LIMITED QUANTITY OF HARDWOOD. Telephone 3053.

DRY MIXED WOOD. DIAL 5204.

MIXED WOOD, BODY HARDWOOD. A. L. Payne, Telephone 16 ring 6, Warsaw.

WOOD. KELLY'S WOOD YARD. DIAL 7116.

7 Livestock and Poultry 7

HOLSTEIN-JERSEY COW, DUE TO freshen. Joe Sullivan, Keene 35 ring 24.

500 BARRED ROCK CHICKS, 2 WEEKS old. Telephone 5771.

DURHAM COW, JUST FRESHENED. Mornings 35 ring 2, Keene.

TWO HOLSTEIN HEIFERS, ONE DUE to freshen this week. Telephone 3624.

WANTED — HORSES FOR GLUE FACtory. Dial 6031.

Baby Chicks

CHICKS FOR IMMEDIATE OR LATER delivery. Some dates and breeds booked up, so order now what you need and we will do our best. We have a limited quantity Started Chicks. We recommend immediate ordering especially of White Leghorns. Bray Hatchery, 364 Water. Dial 3834.

7x Farmers' Needs and Supplies 7x

BALED HAY, TIMOTHY AND ALFALfa and Clover. Allen Gill, Telephone 63W, Lakefield.

FROST & WOOD BINDER, 7-FT. CUT, in good condition. Apply Lloyd Van Volkenburg, Trent River.

CORN IN SHEAF, WELL SAVED. TELEphone 8010.

QUANTITY BALED HAY, SOME BALED Straw, 1 Set Shebogan Sleighs, 3 Good Cutters. H. Hamlin, 8528.

BARN, FRAME, 40 x 70 FEET, GOOD condition. H. McGee, Route 1, Ida.

DURHAM COW, FRESHENING SOON. Massey-Harris Cultivator, 17-Tooth; Cockshutt Double Plough, as good as new. Dial 7069.

8 Real Estate 8

BARGAIN—FOR SALE OR EXCHANGE. Twelve Acres Shore Lot, well wooded for Camp Equipment, such as Johnson Motorboat, Tent, Coleman Lantern, etc. Telephone 7869, after 6 p.m.

South, 6 Rms, Brick, sewer and water	$2,000
Bethune, 6 Rms, oak fls., modern	$2,500
Water, 6 Rms, Brick, sewer and water	$2,650
Chamberlain, 6 Rms, Cottage	$2,900
Sherbrooke, 9 Rms, Brick, mod.	$3,900
East, Stone House, river frontage, modern	$4,000
West Side, 9 Rms, hot water, oil heater	$10,000

J. A. GIBBS, 141 Hunter St. 3843.

SIX-ROOM BRICK HOUSE, HARDwood floors up and down, garage. Telephone 6690.

NEW BRICK BUNGALOW, ON McFARlane Avenue. Apply 577 Armour Road. 9278.

$4,000—50 Acres, Brick House, Barn, silo.
$2,800—10 Acres, Frame House, electricity, barn, mile out.
$4,500—Modern Brick, hardwood floors, furnace, garage.
$1,800—5-Room Frame, full plumbing.
$4,700—Lovely New Bungalow, fully modern.
Plenty of Money to Loan 5%.
RENTS COLLECTED — ESTATES MANAGED—VALUATIONS MADE.
All Kinds Insurance—Lowest Rates.
H. J. McCANNAN - J. R. SINCLAIR
140 Simcoe Street. Telephone 4246

8 Room Modern Brick House, Central, oak floors, water heat, garage	$7,000
6 Rooms, modern, Patterson St.	$3,800
6 Room Frame, Westcott St.	$2,100
6 Room Frame, McGill St.	$2,500
7 Room House, North, modern. Exchange for House South	$3,500
90-Acre Farm, nice Brick House, good barn, Hydro, two miles from City	$5,500

Other Farms all Districts.
P. E. RUTHERFORD
146 Hunter Street 3602

BRICK 6 Rooms, 3-Piece Bath, Furnace, fireplace, hardwood floors, laundry tubs. Easy terms. Immediate possession $4,000
Brick 7 Rooms, modern, Easy City $3,200
Brick Bungalow, 5 Rooms, modern, just completed $4,700
M. STOREY
374½ George St. Telephone 6573

10 Used Cars 10

1942 MERCURY SEDAN, 1940 MERCURY Sedan, 1941 Hudson Sedan. Must have late model Trade-ins. 1936 Chevrolet Coach, 1934 Dodge Coach $275.00, 1931 Chevrolet Coupe, 1929 Chevrolet Coach. Hopkins, Imperial Service Station, Lakefield, Telephone 124.

FOR SALE

10 Used Cars 10

NASH-LAFAYETTE, LIKE NEW, AIR conditioned. Cash or Trade for cheaper Car. Telephone 6730, after Six.

1935 V8 COACH, FAIR TIRES. 147 Hart Avenue.

1937 STUDEBAKER OPERA COUPE, radio, heater and defroster, excellent tires and motor. 297 Maitland Avenue.

1935 PONTIAC, NEWLY OVERHAULed, fair tires. Must be Sold. Owner leaving town. Apply 205 Brock Street. Telephone 6469.

1941 PONTIAC DELUXE SEDAN, GOOD condition; also 1941 Plymouth Coach, in good condition. Cash or Trade. 614 Stewart Street.

10a Used Trucks 10a

1929 DURANT HALF-TON TRUCK, good tires. Telephone 6055.

TO RENT

11 Miscellaneous 11

ELECTROLUX CLEANER, COMPLETE, by Day or Week. 4547.

12 Rooms 12

ONE FURNISHED ROOM. 504 STEWart Street.

THREE UNFURNISHED ROOMS, heated; vacant February 1. Telephone 9497.

TWO UNFURNISHED ROOMS. APPLY 121 Stewart Street.

TWO LIGHT HOUSEKEEPING ROOMS. 634 Union.

LIGHT HOUSEKEEPING ROOM. 303 Bethune.

FURNISHED ROOM, IN NORTH-END; suitable for Nurse. Dial 4775.

THREE UNFURNISHED ROOMS. 261 Romaine.

FURNISHED BED-SITTING - ROOM, heated, with Board; Couple preferred, East City. Telephone 3870.

TWO ROOMS, PARTLY FURNISHED. Telephone 4898.

TWO UNFURNISHED, HEATED ROOMS Ground Floor; Immediate possession. 191 Dublin.

HOUSEKEEPING ROOM, WARM, VERY central. Telephone 5181.

ROOMS, SUITABLE FOR TWO GENtlemen; Breakfast optional. 215 Rubidge.

WANTED

13 Rooms Wanted 13

THREE OR FOUR ROOMS OR SMALL Apartment, Unfurnished, by respectable Young Couple. Dial 9062, between 6 and 7 p.m.

TWO OR THREE FURNISHED ROOMS, central, heated. Telephone 8286.

ONE LADY WANTS BED-SITTING-Room and Kitchenette. Write Box 183, Examiner.

13b Houses Wanted 13b

SMALL HOUSE OR APARTMENT. Telephone 7546.

WANT TO RENT, HOUSE IN WEST-end, by reliable tenant, permanent position. Possession August 1st. Write Box 184, Examiner.

WANTED, A 5 OR 6 ROOM HOUSE, for cash, $3,000 to $4,000. Write Box 35, Examiner.

15 Miscellaneous 15

GOOD USED PIANO. WRITE, STATing price, Box 191, Examiner.

PRAM, IN GOOD CONDITION, BLUE or White, reasonable. 5847.

WANTED, TO RENT, FARM, 100 OR more Acres. Write Box 173, Examiner.

SMALL CHEST OF DRAWERS. TELEphone 3017.

TO BUY, FARM, 100 ACRES OR MORE, with Hydro. Write Box 186, Examiner.

USED SINGER SEWING MACHINE. Telephone 8425.

ROOMY CHINA CABINET, WALNUT finish. Telephone 6939.

USED SINGER SEWING MACHINE. Telephone 7645.

PORTABLE PHONOGRAPH FOR I.O.D.E. Adopted Ship. Telephone 248, Norwood.

WANTED, SMALL ACREAGE, WITH OR without Buildings, near city limits. Write Box 172, Examiner.

HIGHEST PRICES PAID FOR RAGS, Paper, Iron, and Metals. J. Burfield. Dial 8368.

STOVES AND FURNITURE WANTED. Telephone 4115—Nights 6294.

STOVES, FURNITURE. HUDSON. Telephone 65, Lakefield.

POULTRY AND FEATHER TICKS PAY Highest Prices. M. Gishman. Dial 8298.

LIVE POULTRY WANTED — MARKET Prices. A. Lantin. Telephone 6297.

LIVE POULTRY—MARKET PRICE. M. Katz. 6906. 192 Aylmer.

IRON, RAGS, FEATHERS, PAPER. Petersiel, Bethune and Hunter. Telephone 9403.

LIVE POULTRY — PAY HIGHEST Prices. Florence, 6823. 560 Homewood.

The Stars Say

(Continued from Page 10)

decisions. The easiest way seems the road to take but it is beset with fraud, duplicity and sinister circumstances likely to have an unhappy reaction on position, reputation and health. There may be consolation or sound advice to be had from the domestic, social or affectional associates. Keep firm control on sudden or illicit promptings.

Those whose birthday it is may encounter a year of singular and difficult experiences, with urges and impulses not to be indulged or given unbridled leash as this will lead to pitfalls, snares and complications of a deplorable nature. Peculiar entanglements may prove powerful enough to reflect on the character, reputation, health and social prestige. A safe and sane policy should be rigidly maintained, in business, finance, domestic, social and all other alliances. An undercurrent sinister and sordid is also accompanied by erratic and strange impulses or emotions. Seek wise counsel from true friends.

A child born on this day should be given an understanding and practical analysis as to its inner urges and emotional responses, lest these grow into future menace and defeat.

WANTED

17 Help Wanted, Male or Female 17

YOUNG COUPLE TO LOOK AFTER Home; good proposition to right party. Telephone 4515, after 6.

18 Help Wanted, Female 18

PART-TIME MAID. APPLY 813 Water.

PART-TIME STENOGRAPHER. MUST be fully experienced. Apply 813 Water.

WOMAN OF NEAT APPEARANCE FOR Housework; Waiting on Tables, capable of Cooking Meal; other Help kept; must live in; good wages. Apply Selective Service, Barrie Building. O-198.

WANTED—EXPERIENCED SALESGIRL for Ready-to-Wear; good wages and steady position. Apply Selective Service, Barrie Building. O-196.

20 Employment Wanted 20

CAPABLE WOMAN WANTS HOUSEwork Daily. Write Box 182, Examiner.

21 Boarders Wanted 21

NEAR GENERAL ELECTRIC. TELEphone 9693.

TWO GENTLEMEN, SHARE BRIGHT Front Room. Dial 9106.

ONE OR TWO GIRL BOARDERS, South-end. Telephone 6371.

YOUNG GIRL TO SHARE ROOM IN Christian Home. Telephone 9728.

WHO CAN DO IT

22b Painters, Decorators 22b

EFFICIENT SMART STYLING for HOME DECORATION
Interior and Exterior
"Elastica Quality Goods"
HAROLD COLEMAN
Telephone 9922 336 George Street

COLEMAN BROS. — "THE HOME OF Decorating." Established 1906. Telephone 4485. North of Brock Street.

FIRST-CLASS DECORATING. DIAL 8377.

22f Miscellaneous 22f

WINDOWS, WALLS, FLOORS CLEANed and Polished. 634 Union.

DUSTLESS FLOOR SANDING. FLOORS Laid and Refinished. Decorating. William Higgins. Dial 8887.

22j Wood Cutting 22j

WOOD SAWING. TELEPHONE 9314.

WOOD SAWING. S. BEBEE. PROMPT and Efficient Service. Telephone 5462.

WOOD SAWING. PROMPT SERVICE. Reasonable rates. 4384.

WOOD SAWING. 3702.

25x Dressmaking 25x

DRESSMAKING, TAILORING, ALTERations. Telephone 4936. 593 Harvey.

LOST

PURSE, CONTAINING FIVE DOLLARS in Small Bills, by Schoolboy. Reward. 469 Donegal.

DARK SPECKLED HOUND, 6 MILES east Peterborough. Telephone 3703.

GOLD LOCKET, UPTOWN. 483 BOLIvar. Dial 3986. Reward.

LICENCE PLATE 4N564. TELEPHONE 14 ring 2, Keene.

Friends Honor Petherick Pair

HAVELOCK, Jan. 19 (ENS). — Members and friends of the Faith Mission Hall honored Mr. and Mrs. Donald Petherick on their recent marriage. Mrs. Petherick was formerly Miss G. Stafford, the superintendent of the local mission for the past two years.

A program was given, with Mr. Bernard Smith acting as chairman. Community singing was enjoyed under the leadership of Mrs. C. E. Snider. Two vocal solos were given by Mrs. W. J. Corneil, "My Shepherd" and "Together With Jesus." Two Bible quiz contests on "False or true" and "Who Said This" were conducted by Mrs. R. W. Goheen. A vocal trio by Ruth and Jean Peters and Betty Holdcroft "Only Shadows." Miss Mary Seeney gave a reading "The Turning Point," and Mrs. Fred Chase sang "The Wedding Hymn." A unique feature was a mock marriage, in which Evelyn Goheen acted as the bride, Billie Lang as the groom, and Winston Goheen as the minister. Miss Betty Holdcroft played the wedding music, and Mrs. D. J. Holdcroft sang "I Love You Truly." Following this, Mr. and Mrs. Petherick were called up to the platform and presented with a bouquet of $1 bills.

Burnbrae Young Folk Have Variety Program

CAMPBELLFORD, Jan. 19. — (ENS). — Members of Burnbrae Young People's Society held their regular meeting on Monday with Mrs. Donald Walker presiding for the varied program presented during the evening. The topic of the evening was given by Mrs. William Craighead and this was followed by a piano solo by Dorothy Eagleson and a guitar solo by Mrs. Fred Thompson. The boys and girls were pitted against each other in contests one of which was conducted by Enid Hay and the other by Charlie Carter, and they broke even in the two. President Kenneth Milne conducted the devotional period with the assistance of Marjory Wallace and during the business Enid Hay and John Coggins were appointed to arrange the program for the next meeting, when the society will be guests of Mr. and Mrs. Donald Walker.

HAS LARGE HEAD

The head of the Statue of Liberty in New York harbor can accommodate 40 persons standing upright.

LOANS

CAMPBELL LOANS
$20 TO $1,000

NO ENDORSERS
You can get cash on any acceptable security in strict confidence.

QUICK SERVICE
The money can likely be in your hands the same day as you apply.

WIDE CHOICE
Campbell's offer a wide range of repayment plans, one of which you yourself can choose.

WRITE, PHONE OR CALL IN
CAMPBELL FINANCE CORPORATION LIMITED
Subsidiary of Industrial Acceptance Corporation Ltd.
169 Charlotte Street
(Above A. & P. Store) Phone 3520

LOANS TO WORKERS
NO ENDORSERS NEEDED

Choose a monthly payment plan

Cash Loan You Get	4 Payments	6 Payments	10 Payments	12 Payments	15 Payments
$25	$6.57	$4.46	$2.78	$2.36	
50	13.13	8.93	5.57	4.73	
75	19.70	13.39	8.35	7.09	
100	26.26	17.85	11.13	9.46	$7.78
125	32.83	22.32	13.92	11.82	9.73
150	39.39	26.78	16.70	14.18	11.67
200	52.52	35.71	22.27	18.91	15.57
300	78.79	53.56	33.40	28.37	23.35
500	130.60	88.64	55.10	46.73	38.36

Just tell Household Finance about your problem and choose a convenient payment schedule. Payments above include charges at our new reduced rate of 2% per month on that part of a balance not exceeding $300 and 1% per month on that part of a balance in excess of $300.

Household Finance
Corporation of Canada
Established in Canada 1928
Second Floor Lansfield Block
177 Charlotte St. (Opp. Loblaws)
M. E. Holt, Manager Phone 5841

Committee Resumes Deliberations Jan. 19

OTTAWA, Jan. 19 (CP) — H. Cleaver, Liberal member of parliament for Halton, said today sessions of the House of Commons War Expenditures committee, of which he is chairman, will resume Jan. 19, with the prospect that three reports to be presented to the House will be adopted this week.

The committee broke into subgroups for examination of particular subjects last year, and held numerous sittings during the fall. The major report is expected to be that of the sub-group which looked into operations of the Aluminum Co. of Canada and the taxation concessions granted by the government.

Ship-building contracts were examined by another sub-group and a possible enlarged supply of farm implements by a sub-group headed by W. H. Golding (Lib. Huron-Perth). The latter group studied the possibility of labor and equipment in war plants being used for making implements.

Reports Glider Bomb Weighs 2,500 Pounds

LONDON, Jan. 19 (AP). — An airplane recognition magazine published tentative details today of a radio-controlled rocket-powered glider bomb which the Germans were said to have employed in several attacks on shipping in the Atlantic and Mediterranean recently without notable results.

The bomb, known by the Germans as the "Henschel-293," was said to be about six to ten feet long with a wingspan of 10 to 15 feet. It weighs about 2,500 pounds and has a maximum speed of 300 miles per hour.

The whole contrivance is carried under a regular plane—usually a Dornier-217 of Heinkel. 177—and is controlled from it.

PROFESSIONAL

44 Lawyers 44

ELLIOTT, PHILP & CHANDLER—Barristers, etc. Money to Loan. Offices Kresge Building. Telephone 6675. A. L. Elliott, K.C., W. B. Philp, B.A., B. J. Chandler, B.A.

P. D. SCOLLARD— Barrister, Solicitor. Bank of Toronto Building. Telephone 9939.

JOHN A. BRADSHAW — Barrister and Solicitor. 360 Water. Telephone 9684.

PECK, KERR & McELDERRY — Barristers, Solicitors. Money to Loan. Offices 415-417 Water Street. Telephone 4681. E. A. Peck, K.C., F. D. Kerr, K.C., V. J. McElderry, K.C. Walter H. Howell.

JACOB LOW — Barrister, etc. Mortgage Loans. Suite 1-2, 435 George Street (over Toronto Savings and Loan Co.). Telephone 7423—Nights 6214.

Chiropractors

M. C. GOODWIN, CHIROPRACTOR and Drugless Therapist. 108 Barrie Building, 312 George. Telephone 8795 and 5865.

NOTICE

TENDERS will be received up to January 24, for 7 CORDS OF GREEN BODY MAPLE WOOD.
S. S. NO. 3, SMITH.
WM. TELFORD, Secretary-Treasurer, Route 1, Peterborough.

Zero Weather Hits Prisoners

HEARST, Ont., Jan. 19 — (CP). —Four German prisoners of war who escaped at the week-end from a lumber camp at Mead were lodged in jail here Tuesday after being recaptured eight miles south of this Northern Ontario centre.

The capture was made by Provincial Police Constable William Griffin and three railwaymen operating two railway speeders in 30-below-zero weather on the Algoma Central Railway.

"We cornered the Germans in a shack near the railroad and they gave up without any sign of a fight," said Constable Griffin. Sectionmen V. Peterson of Weyburn and E. Fortier and Vic Dupuis of Stavert were his helpers.

Peterson and Griffin, patrolling southward, saw the Germans as the other speeder, operated by Fortier and Dupuis, came from the other direction, cutting off their escape.

"They saw us coming and ran for a shack," said Constable Griffin. "The snow was two and a half feet deep, but we cornered them without any difficulty."

"We're cold," was about all the Germans could say, although they explained they escaped from the lumber camp at Mead, 24 miles south of here, after roll call Sunday night. None of them could speak English well.

The four prisoners are Werner Scharmbeck 24, Carl Jaeger 25, Johann Wolthe 24, and Fritz Engelhardt 23.

Jungle Operation Saves Chinese Officer

UNITED STATES HEADQUARTERS IN CHINA, Jan. 19 (AP)—Two American medical officers rushed deep into the jungles of Southern China by plane and jeep and probably saved the life of Gen. Chao Yao-Ming, one of China's outstanding commanders, with an emergency appendectomy performed by lantern light in a mud building near the front.

The operation was started at 2 a.m. by Capt. H. L. Stop of Twin Falls, Idaho, assisted by Capt. Dubose Eggleston of Augusta, Ga. It was completed two hours later.

The General was given blood plasma after the operation and is making a good recovery.

Civic Employees' Union

OWEN SOUND, Jan. 19 (CP)— The Owen Sound civic employees union to-day awaited arrival of a Canadian Congress of Labor organizer to conduct a strike vote. The union decided at a meeting Saturday to bring in an organizer to handle the vote after approving a resolution calling for affiliation with the C.C.L.

AUCTION SALES

J. H. MILES, AUCTIONEER AND Valuator. Office 211 Hunter. Telephone 4115, Residence 9122.

AMBROSE DOHERTY, FARM SALE—Horses, Cattle, Hogs, Hens, Machinery, Hay, Grain, Furniture, Concession 6, Asphodel, two miles West of Hastings, Thursday, January 27, 1:00 o'clock.—Golden Andrews, Auctioneer. Telephone 3179, Norwood.

ON MARKET, SATURDAY, JANUARY 22, at 10:30: One Black Gelding, 3 years; One Dapple Grey Mare, 4 years. No reserve. Property of Mr. George Hazlitt.—Gordon Hancock, Auctioneer —Telephone 5021.

Dep't Engineer Given Blame For Poor Sewer

COBOURG, Jan. 19—Council last night discussed the tannery sewer, over which there have been many complaints from storekeepers who claim that gas from the sewer, where it runs under the business section, has been very offensive in the past week or two.

Major Jack Burnet pointed out that the sewer was built according to the recommendations of an engineer of the Ontario Department of Health, years ago, the size being 12 inches. This apparently was too small but it was not the town's fault and much unwarranted abuse had been received by council. A new sewer of the proper size tile is the only remedy, the mayor said.

Councillor Clara Delaney suggested that the tannery be compelled to build a cess pool to take care of the hide refuse. She declared that when the recent block-up of the sewer occurred, she saw pieces of hide in a cellar. Councillor Reuben Jackson told the council that he had already built three or four septic tanks at the tannery. The gratings are too wide to catch the pieces of leather and in cold weather the grease on the hides congeals and sticks to the sewer causing it to block up. Caustic soda had been used to break up the grease but it only reformed again. It was not a case of the sewer being too small, he said.

Mayor Burnet stated that apparently the joints had not been cemented as quicksand had been found in the sewer. Some years ago council tried to get the creek and sewer cemented over where it goes under the stores but nobody would do the job, due to scarcity of labour.

"It should be a good post-war job" suggested Councillor Jackson.

"I agree," said the mayor. "It will make a good post-war job."

The tender for collection of garbage for the period of Feb. 1, 1944 to Feb. 1, 1945, was awarded to Lyle Hie, who tendered for $2,700. The expiring tender had been held by Harry Jenkins at $1,500 for the half year. Others who tendered last night were Mr. Jenkins, $3,000; Hilton Ferguson, $2,700 and Nick Pasnick, $3,500.

The tender of Hilton Ferguson was turned down after the mayor pointed out that Ferguson was the man with whom the council had trouble over his wrecking yard.

"He agreed to put a fence around his wrecking yard and didn't do it. He also failed to clean the place up," said the mayor.

Mr. Hie told the council that he would be using horses and that the M.O.H. had agreed that it would be all right to take five or even six days to cover the town. It was his intention to collect garbage in the morning and look after the dump in the afternoons. Last year the town paid a man to look after the dump.

First requests of the year for tag days came when permission was given to St. Joseph's Orphanage to hold a tag day on May 22 and to the Eastern Star to hold a tag day on June 10.

Committee accounts passed were Public Buildings and Printing — $471.98; Police—$46.00; Fire, Water and Light—$56.56; Finance—193.08; Relief—$209.15 and Highways and Streets—$316.61.

MATURES SLOWLY

The cork oak tree takes 20 years to produce usable bark.

SCOTT'S SCRAP BOOK —By J. R. Scott

Says Churchill At Marrokesh During Illness

LONDON, Jan. 19 (CP-Reuters). It was disclosed officially today that Prime Minister Churchill's illness occurred at Carthage near Tunis and that after 16 days there he was able to fly to Marrakesh. Morocco, where he convalesced.

At the time he became ill of pneumonia it was merely stated that he was "in the Middle East," giving rise to a general speculation that he was in Cairo at the time.

Now, however, it is revealed that the prime minister arrived at Carthage from Cairo, on Dec. 11.

He was taken ill and only on Dec. 27 was he sufficiently recovered to make a journey by air. On that day he flew over the Atlas Mountains to Marrakesh, south of Casablanca, on the invitation of the commander-in-chief, Gen. Dwight D. Eisenhower.

At Marrakesh a villa with a beautiful garden kept by United States authorities for the use of distinguished guests was placed at his disposal. It was the same at which he stayed with President Roosevelt after the Casablanca conference of February, 1943.

Lord Beaverbrook, Lord Privy Seal, stayed with Mr. Churchill throughout his visit. Gen. Eisenhower, Gen. Sir Bernhard Montgomery, former commander of the 8th Army in Italy and now commander of British armies preparing for the western invasion were other guests.

Gen Charles de Gaulle, chairman of the French Committee of National Liberation, lunched with the prime minister one day and spent the afternoon with him.

Quebec House Meets This Week

QUEBEC, Jan. 19 (CP) — Quebec's 21st Legislature reconvened Tuesday for its 5th wartime session. It will be a pre-election session and Premier Godbout, whose government was brought into power in October 1939, is expected to call upon the voters of the province during the summer.

During the session, expected to last four or five months, several important bills will be submitted by the government, including one involving the expropriation and nationalization of the Montreal Light, Heat and Power Consolidated. The government also plans the setup of a provincial Hydro.

Legislature members will also be called upon to amend Quebec labor law and will study projected laws relative to Social Welfare, colonization, agriculture and education. Premier Godbout's forecast that the two per cent sales tax will be modified in such a way that it will touch only luxury items also is expected to result in submission of a bill for approval.

The Liberal party will have a 61-seat representation. Opposition leader Maurice Duplessis will be supported by a 17-seat Union Nationale party. Rene Chalout, member for Lotbiniere, will be the sole Bloc Populaire representative. Seven constituencies are vacant.

Miss Plant Hostess To Mission Circle

HASTINGS, Jan. 19 — (ENS).— The January meeting of Trinity United Mission Circle was held at the home of Miss Della Plant, with Miss Jessie Lamb as hostess, after the singing of the National Anthem. The worship period, prepared by Mrs. C. Baker, the theme of which was 'The Bible for all Canada's children,' was taken by Miss Marjory Scriver.

The business part of the meeting was conducted by the president, Mrs G. Sine. Delegates were appointed to attend the W.M.S. rally in Knox church, Peterborough, on January 25th.

Reports of the year 1943 showed that the financial objective had been reached, including a 5 p.c. increase over the previous year, and a donation was given to the Mission Band. Systematic giving had exceeded those of 1942 by 26 p.c.

The supply work of the year included a complete layette for the Red Cross, also one quilt, a filled ditty bag to the Navy League, and a bale valued at $5 to the presbytery

An invitation was accepted to hold the annual fee supper at Mrs. Rose Bakers' home on Feb. 9th.

Mrs. J. E. Glover conducted the installation of officers for the new year and spoke to the Circle on 'The promise of the New Year,' stressing the importance of the individual that in turn to the church After thta in turn to the church. After the Mizpah benediction the hostess served lunch.

National Debt Soars In Great Britain

LONDON, Jan. 19 (CP)— Britain's national debt December 31 was approximately £19,237,000,000 (about $85,604,650,000) compared with £8,026,000,000 in 1938, the House of Commons was told today by Sir John Anderson, Chancellor of the Exchequer.

Sir John said press reports of an invitation by the United States treasury to 44 countries for a monetary conference were "premature."

In reply to another question he said the U.S. Government had advised that lend-lease terms no longer apply to certain goods for civilian use ordered after November 15, but added that the scope of the decision still is under discussion.

Marmora News

Mr. and Mrs. C. H. Buskard spent the week-end in Toronto.

Mrs. D. Scea and Miss Stella Cross attended the funeral of the late Henry Peterson at Peterborough on Saturday.

Miss Gladys Gehan of Trenton is visiting her parents, Mr. and Mrs. James E. Gehan.

Born—On Thursday, January 13, at Mrs. Lawlor's Nursing Home, to Pte. and Mrs. Harry Harris (nee Gladys Booth), a daughter. Father overseas.

Anzacs Planning To Garrison Island Screen

CANBERRA, Australia, Jan. 19 Prime Minister Curtin of Australia told a conference of Australian and New Zealand cabinet ministers and other officials today that Australia and New Zealand should jointly help in garrisoning the screen of islands to the north after the war as one basis of post-war security.

Defence of this screen, he said would entail co-operation with Britain, the Netherlands, Portugal and France, all of which have territory, now occupied by the Japanese, in the area concerned.

The defence would entail sea-power, garrisons, docks, air fields and fixed defences. He said the strength of the Australian and the New Zealand forces needed as the garrisons could not be determined as the postwar situation could not be foreseen.

H. V. Evatt, Australian minister for external affairs, announced that the conference had agreed upon the necessity of active Australian and New Zealand participation on any body established to carry out armistice terms.

The conference also agreed upon joint action in all matters of common concern both in the south and southwestern Pacific after the war, such as control of territories native welfare and communications.

It is understood that Dr. Evatt in documents circulated to members of the conference outlined a comprehensive plane for furture comprehensive plan for future security in the Pacific which visualizes creation of an area in which Australia and New Zealand would be responsible for protection of a number of islands not all included in their present territories.

This protection would mainly be ensured by a system of striking bases in advanced area.

In the wider area in which sea power would be of particular importance close collaboration between Australia, New Zealand, Britain and the United States would be expected.

Accused Admits Slugging Woman

HAMILTON, Jan. 19 — (CP).— As the trial of Joseph Kennedy on a charge of murdering Mrs. Betty Edwards resumed Tuesday Justice A. W. Greene in Supreme Court ruled admissable evidence by Det. Sgt. Stanley Gaylard regarding statements by the accused. The jury was recalled to hear the detective's evidence.

Gaylard testified that Kennedy, 52-year-old candy maker, told the police on the morning of October 13 that he hit Mrs. Edwards with a milk bottle and that the bottle was then "in the cellar where she is."

Mr. Justice Green in allowing the evidence said the truth of the statement "was proven afterwards by the finding of the bottle where accused said it was."

Another statement given by the detective in the absence of the jury and later ruled admissable, was that he heard accused tell his son, on October 13, "I did it — I had to do it; I couldn't stand it any more."

The battered body of Mrs. Edwards was found in the basement of her home October 11. Her husband, LAC. Bert Edwards of the R.C.A.F., was stationed in Guelph at the time.

Women Conservatives Elect New President

LINDSAY, Jan. 19 — (ENS). — Mrs. H. N. Rogers was elected the president of the Women's Progressive Conservative Association at a re-organization meeting held in Town Hall. The association decided to sponsor a series of social entertainments to raise sufficient funds to provide every Lindsay soldier serving overseas with cigarets. Other officers elected were: Hon. President, Mrs. M. A. Carew; Mrs. E. Frederick; Mrs. J. L. Sutton; Miss Annie Seaton; first vice, Mrs. J. W. Brown; second vice, Mrs. A. Bate; third vice, Mrs. S. Flack; secretary, Mrs. H. Elliott. Ward supervisors, Mrs. W. H. Smith; Mrs. A. Bate; Mrs. H. Taylor; assistants, Mrs. J. Hodgson; Mrs. I. Lyte; Mrs. Babcock; Mrs. Windrim; Mrs. L. M. Frost; Mrs. J. W. Brown; Mrs. H. Elliott; Mrs. S. Sanderson; Miss Kerr; Mrs. Dickerson; Mrs. Baldwin and Mrs. Long.

Liberals In Caucus

TORONTO, Jan. 19 — (CP). — Party policy was under discussion to-day at a caucus of the 15 Liberal members of the Ontario Legislature and Liberal candidates defeated in the Aug. 4 provincial election. Harry C. Nixon, party leader, said plans had been made for the caucus before Christmas and that Mitchell Hepburn, former Liberal premier and now Independent Liberal member for Elgin, had been invited to attend.

ROOM AND BOARD —By Gene Ahern

SALLY'S SALLIES

Registered U. S. Patent Office.

Copr. 1944, King Features Syndicate, Inc., World rights reserved.

"Well, I can't do any kind of work to speak of.... I thought you advertised for a foreman."

BARCLAY ON BRIDGE

STOPPERS NOT ENOUGH

TO MAKE any No Trump contract requires something more than just safe stoppers of each suit. Equally important is a large enough number of trick takers of all kinds. When the bidding gets you up into the slam zone, that means 12 or 13 tricks, depending on whether the contract is to be a small or grand slam. Sometimes one trick less than that number will be in sight at No Trump play, but an extra one or two might be picked up by ruffing in a suit contract.

North: ♠ 7 3; ♥ K J 10 7 2; ♦ A J 5 2; ♣ 7 6

West: ♠ Q 9 5 2; ♥ 9 6; ♦ Q 10 9 4; ♣ Q 8 3

East: ♠ J 10 8 4; ♥ A 3; ♦ 8 3; ♣ J 10 9 5 4

South: ♠ A K 6; ♥ Q 8 5 4; ♦ K 7 6; ♣ A K 2

(Dealer South. North-South vulnerable.)

South	West	North	East
1 NT	Pass	3 ♥	Pass
5 NT	Pass	6 ♦	Pass
6 NT			

Notice that hoggishness of South, stealing the contract at No Trumps by grace of the fact that it is the ranking declaration. North had warned him that he had quite an unbalanced hand, when he bid his second suit at the level of six. South pleaded later that he thought the same number of tricks could be taken at No Trumps as at hearts, since he himself had a balanced distribution, with no place to pick up any extra tricks by ruffing. He didn't stop to think that maybe North might do some ruffing.

At No Trumps, South won the club lead with the K, drove out the heart A, won the club return with the A, scored the diamond K, won the diamond J finesse, led to the spade K and then tried for a squeeze by running hearts. But West held on to the last diamond and two clubs, and East guarded the spades, so the squeeze failed.

At hearts, game would have been easy, with the diamond finesse working, as reverse play, using North to ruff out the spade 6 and club 2, would have set up the entire South hand except for the heart A.

• • •

Tomorrow's Problem

North: ♠ 9 6; ♥ 10 7 5 3 2; ♦ 8 4; ♣ A K J 10

West: ♠ A K 8 7 4 3 2; ♥ 4; ♦ A Q 3; ♣ 7 5

East: ♠ —; ♥ 9 6; ♦ 10 9 6 2; ♣ 9 8 6 4 3 2

South: ♠ Q J 10; ♥ A K Q J 8; ♦ K J 7 5; ♣ Q

(Dealer. South. Both sides vulnerable.)

After South bids 1-Heart, West 3-Spades and North 4-Hearts on this deal, what is the correct defense?

Distributed by King Features Syndicate, Inc.

DAILY CROSSWORD

ACROSS

1. Close
5. Plebians (slang)
10. Gem
12. Competitor
13. Run away and marry
14. Omit, as a syllable
15. Skin tumor
16. Clattered
18. Dwellings
19. Officer's assistant
22. Indefinite article
23. Back
26. Small piece of anything
28. One of a religious order (Celts)
30. Label
31. Jewish month
33. Incite
34. Apart
36. High explosive
39. Let bait dip lightly
42. Port
43. On fire
45. Harangue
46. Black and blue
47. Let again
48. Headland

DOWN

1. Boil slowly
2. Cavity
3. On
4. Spigot
5. Feign
6. Sings rhythmically
7. Wicked
8. Invited
9. Snow vehicle
11. Japanese plane
17. Wine receptacle
18. Garment border
19. Perform
20. Man's name
21. Excavated
23. Pelt
24. Equip
25. Poem
27 Light, steel helmet
29. Regret
32. Morsel
34. Rugged mountain crest
35 Board of fir
36 Norse god
37 Long-eared rodent
38. Egg-shaped
39. Plunge into water
40. Flower
41. Layers
44. Winglike process

Yesterday's Answer

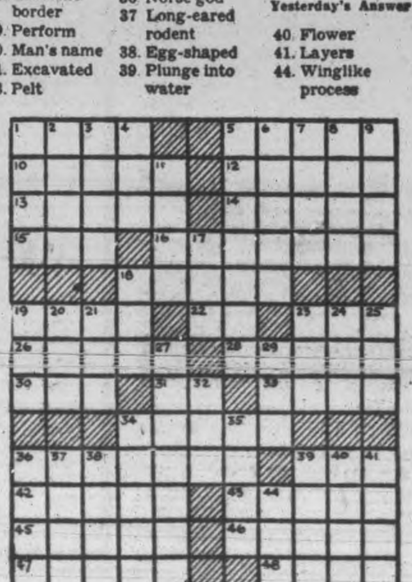

TERRY AND THE PIRATES —By Milton Caniff

LI'L ABNER —By Al Capp

HENRY —By Carl Anderson

DONALD DUCK —By Walt Disney

BLONDIE —By Chic Young

MUGGS AND SKEETER —By Wally Bishop

BRICK BRADFORD —By William Ritt and Clarence Gray

TILLIE THE TOILER —By Russ Westover

Bethel Baptist Church Reports Receipts Exceeded $4,000 For Year

At the annual congregational meeting of Bethel Baptist Church the minister, Rev. L. E. Jones, was elected chairman and Miss V. Buchanan, clerk. Officers were all re-elected.

Each department reported a successful year and an increase. The total receipts for the year exceeded $4,000 which was a substantial increase over last year. Of this $660 was given to missions.

During the year several adults and a number of children have professed conversion. Also a Women's Missionary Society has been organized.

On behalf of the Board and of members of the church a hearty vote of thanks and appreciation was given to Mrs. R. B. Quinn for his efficient work as pianist. A vote of appreciation was given to Mr. James Deline and Mrs. John Smith for their faithfulness as caretakers of the church.

A special feature of the evening was the presentaton of a tri-lite floor lamp to Mrs. John Smith from the members and the friends of the church for her willing and untiring efforts.

STOP COLDS!

The new double defense against colds, grippe and bronchitis is to build immunity with VitaVax—a small tasteless capsule combining

COLD VACCINE plus VITAMINS

If catching cold, take VitaVax to reduce severity and speed recovery.

If you've just had a cold, take VitaVax to overcome fatigue and increase vitality.

For scientific precautions against future colds, grippe and bronchitis, protect all the family with VitaVax Capsules. Only $2.50 for one to two months average requirements.

Ask your druggist, or for details write to—

Roberts Biological Laboratory, Toronto

START TODAY

VITAVAX

COLD VACCINE plus VITAMINS

Health Services To Be Available

OTTAWA, Jan. 19 (CP) — Plans making medical and dental services available to all persons, regardless of the ability to pay, are being considered by the government, Dr. J. J. Heagerty, Director of Public Health Services for the Department of Pensions and National Health, told members of the Ottawa Dental Society.

Speaking on a Health Insurance Bill likely will be introduced at the coming session of parliament, Dr Heagerty said medical and dental services will be offered to children up to a designated age, however, adults will be expected to make a financial contribution toward the cost if able to do so.

He said the plan would not interfere with the individual freedom of the patient or doctor, leaving both free to make their own choice.

Any Estate Plan today must take account of Taxation

IN 1944 . . .

The progressive increase in taxation has put many Wills out of date even where they were drawn only two or three years ago. In certain cases it has even made them unworkable. Heavier succession duties means a greater need for ready cash and will reduce your net estate; income tax at present levels will cut down the income to your beneficiaries. If you have any doubts as to the position of your wife and family, we invite you to consult our Officers and make sure that your estate plan is workable today.

THE

TORONTO GENERAL TRUSTS

CORPORATION

Head Office: 253 Bay Street, Toronto

POLISH CABINET ASKS AID—Here are the members of the cabinet of the Polish government-in-exile when they attended the recent emergency session in London to discuss the government's policy relative to the advance of the Russian army into Poland. The cabinet has now requested Britain and the U.S. to act as intermediaries for the restoration of boundaries and friendly relations between the Soviet Union and Poland. The Polish Prime Minister, Stanislau Mikolajczyk, standing in background, is shown addressing the members, who are, Left to Right, Gen. Marian Kukiel, Minister of Defence; Tadeusz Romer, Minister of Foreign Affairs; Dr. Ludwik Grosfeld, Minister of Finance; Jan Stanczyk, Minister of Labor; Premier Mikolajczyk; A. Romer, Secretary of the Cabinet; Marian Seyda, Minister of State; Prof. Waclaw Komarnicki, Minister of Justice; Karol Popiel, co-Minister of State; Father Zygmunt Kacynski, Minister of Education; Prof. Stanislau Kot, Minister of Information, and Wladyslaw Banaczyk, Minister of Home Affairs.

Havelock Board Sets $10,000 As Requisition

HAVELOCK, Jan. 19 (ENS). — At the inaugural meeting of the Board of Education, the requisition for 1944 was set at $4,000 for the High School and $6,000 for the Public School. Mr. Bernard Smith was appointed chairman for the ensuing year and he welcomed the new members to the Board and asked for their co-operation and support.

Principal Goheen reported that he had been notified by Inspector W. R. Stewart that he would visit the school in the near future. The work of the St. John Ambulance Course is progressing and already one-third of the text book has been covered. Regarding the matter of the senior girls taking the Home Nursing Class to qualify as V.A.D.'s it was moved by trustees Matheson and Wilde that this class commence on Thursday, January 20 at 4 p.m. with Miss Edna Roger, Reg. N., as instructress. To qualify, the girls must be over 16 years of age, have certain high school qualifications and if the class enrolment does not exceed 30, other older girls about the village may be invited to attend.

Make Donation

The black blinds for Grade X have been put up and the pictograph machine is used constantly by the teachers. The matter of purchasing a radio with gramophone attachment for the teaching of music appreciation was discussed and on motion of trustee Wilde and trustee Southward, the Board agreed to make application for such a machine and would donate $40 for this purchase to assist the Home and School and the Literary Society. The High School Commencement will be held on Friday, February 4, and trustee Matheson was appointed to represent the Board and present some of the awards.

Principal Jones reported three new students enrolled making 165. Miss Watson had been ill and the supply teacher, Mrs. Petherick had taken the work.

Caretaker Young reported that there was a leakage from the boiler that required immediate attention. He referred to the matter of profanity from the older public school boys during recess period and in future is to report the matter to the principal.

The report of the Board of Health suggested some improvements in ventilation in some class rooms and better seating in others and was adopted on motion by trustees Wilde and Southward.

Trustee Southward asker permission to hold executive meeting of the Air Cadet committee on Tuesday night in the school that was granted.

Strike Committees

New committees appointed for the year are Finance Committee—Trustees Matheson, Sayer and Wilde; Property Committee— Sarginson, Plunkett and Solthward.

The following accounts were ordered paid: Teachers, caretakers and secretary salaries, $1150.35; St. John's Ambulance course, $5; Hydro account $24.13; Excise stamps $3.00; postage stamps and cards $1.18; H. W. Krantz, $2.40; R. W. Goheen, express 45 cents; High School art supplies $1.88; Employer's Assurance Co., $51.50; Havelock Standard, newsprint, $2.75.

Bishop Scores Divorce And Birth Control

LONDON, Jan. 19 (CP) — Most Rev. Bernard Griffin was enthroned Tuesday as Roman Catholic Archbishop of Westminster in a ceremony marked by absence of the sacred Pallium, a vestment which is the traditional symbol of the Archbishop's Metropolitan jurisdiction.

The Pallium did not arrive from the Vatican because of the war. It was believed to be the first time the vestment, which usually is placed on the high altar for public veneration before being worn by the Archbishop, has been missing from such a ceremony.

The new Archbishop delivered an outspoken sermon against what he termed the causes of divorce and the manufacture of birth control devices. He advocated stricter censorship of films and books which attack the sanctity of marriage and the sacredness of the family

The new head of the Roman Catholic Heirarchy in England is 44 years old, one of the youngest prelates ever to be chosen for that high office. He succeeds the late Arthur Cardinal Hinsley as Archbishop. He was born in Birmingham, served in the Royal Navy and the Air Force in the last war and was Auxiliary Bishop of Birmingham since 1938.

Although little known outside his native Warwickshire, he has been active in youth movements since he was ordained in 1924. He has announced support for the Sir William Beveridge plan for Social Security after the war.

The son of a bicycle dealer, he is the second youngest man ever appointed to the Archbishopric of Westminster—only Francis Cardinal Bourne, 42 at the time of his appointment, was younger.

Archbishop Griffin's energy apparently is unlimited. He rises at 6 a.m. In Birmingham he served as an air raid warden.

Casualty Lists Reported Heavy

By ROSS MUNRO
C.P. War Correspondent

LONDON, an. 19 (CP Cable) — Canadian casualties in the Moro Valley and Ortona battles in December were not light and possibly were higher than in Sicily, it was learned tonight from reliable sources.

(Canadian casualties in Sicily were 2,395—454 killed, 1,783 wounded and 158 missing.)

In the Ortona battle it was believed the Canadians suffered heavily.

Canadian troops overcame the most stubborn resistance of their Mediterranean campaign in winning the battle for the Moro Valley, which ended Dec. 28, when the Germans withdrew from the Adriatic coastal town of Ortona.

For three weeks from the time two Western battalions crossed the narrow, muddy Moro River, the Canadian 1st Division hurled the full weight of its man and tank power against the Germans, who were under orders to fight to the last man and last bullet. The Canadians mauled one German division so viciously that it had to be replaced and hammered a second until it withdrew.

Western troops were credited with cleaning the Germans out of Ortona in a vicious, week-long fight. Allied headquarters said the 48th Highlanders of Canada, a Toronto unit, and the Hastings and Prince Edward Regiment from Trenton, Ont., were "in the line" Christmas Day just before Ortona fell.

Sweden Snubs Huns Cuts Down On Visas

STOCKHOLM, Jan. 19 (AP). — Sweden in effect broke off cultural and scientific relations today with Germany.

Because of Swedish indignation over Nazi deportations of Norwegian university students, Sweden will now curtail visas to German scientists and cultural experts who have been some of the Reich's best propagandists. Announcing this, Foreign Minister Christian E. Guenther told the Riksdag:—

"They are no longer welcome. The deportation of Norwegian students showed that Germany really is trying to cripple Norwegian cultural life and Germany can no longer expect the former generous treatment on visas for German scientists and cultural representatives."

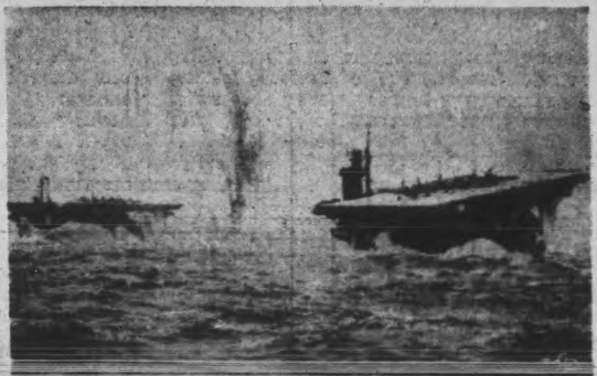

ESCORT CARRIERS—Two escort carriers, Avenger, Left, and Biter, Right, U.S.-built and in use for the British Navy, are pictured as they press through stormy weather. The escort carriers work with destroyers or sloops in protecting Atlantic convoys, and although they form part of the protecting networks they operate largely independently. Fleet air arm pilots operated from no less than four of these carriers to cover the initial landings of the Allied Fifth Army at Salerno.

Joe Goebbels Likened To Squander Bug

By DOUG HOW
Canadian Press Staff Writer.

LONDON, Jan. 19 — (CP). — This is by way of being a note of sympathy to Joe Goebbels because old Joe must be getting somewhat disgusted and even a bit discouraged with the English after all these months of frustration.

Joe has worked hard. You have to say that for him. But look what happens.

He makes a particularly stout speech. He bloats the press and the air with tales of London skulking in her undergrounds or shivering in her homes, of The City plotting Germanic destitution, of Prime Minister Churchill being at the very minimum a scoundrel.

And what do the English do?

The odds are they print his speech in full or in part on the front pages of their newspapers. They've done it time and again.

Joe threatens reprisals for the bombing of Berlin. London, Joe says, will pay a grisly price

And what do the English do?

Always a Bet.

They jump on his words with a quiet zest as the basis for another bet. They gamble that there will be an alert to-night or that there won't be an alert to-night. They gamble on the time Joe's planes will get here and how many of them won't go back.

Or they gamble that the R.A.F. will push the words down Joe's throat and raid Berlin again.

If he wins, the Englishman will inwardly rate Joe a passing good bloke. And if he loses, he probably won't rate Joe in a category any lower than he assigns a disappointing greyhound or a newspaper editor who ends an editorial with a word he wasn't betting on.

This betting is a sombre business for the Englishman and anything Joe can do to help is appreciated. After all, a fellow does have to keep this war-making in perspective.

The status Joe holds in the affections of the English at the present time has a good deal of kinship with that of the squander bug. Some bureaucrat brought this scrawny symbol of waste into the world to promote the frugal life.

The Englishman, ever the unpredictable, took it to his heart with a chuckle. He thought the loathsome qualities of the squander bug frightfully quaint.

And so it is with Joe.

There is a considerable basis for the parallel, too. After all Joe does possess many of the lesser qualities of the insect.

VICTORY BY AIR

In the last six months of the North African campaign ending in May, 1943, the R.A.F. had destroyed more than 1,600 enemy aircraft. The Allied losses over the same period were less than 700.

"Let's Not Forget Our Lesson, Honey"

To make sure of real enjoyment in every cup you must use really good coffee! Countless husbands and wives learned this when their supply of coffee was even more limited than it is today.

That's why there are now so many new Maxwell House users who, because of their happy experience with this delicious, fragrant, full-bodied blend, insist on using it *always.*

You make no mistake in making Maxwell House your *regular* coffee because it's:

1. Blended from rare, extra-flavor coffees—the finest the world produces.
2. Roasted by a special process that captures every atom of extra flavor and goodness.
3. Packed in a Wartime Bag in an All Purpose Grind and at less cost to you.

Maxwell House Coffee

MH34 — A Product of General Foods

THE CANADIAN DEPARTMENT STORES LIMITED

C.D.S.

STORE HOURS:
9 a.m. to 6 p.m.
Wednesday—9 a.m. to 12.00 Noon
DIAL 5721

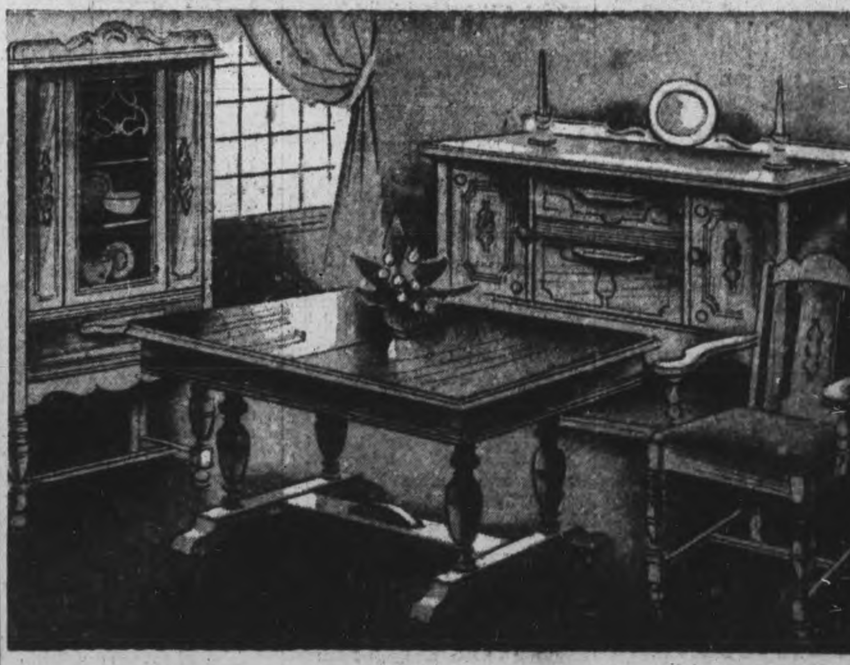

9-PIECE DINING ROOM SUITE

A suite we can recommend for its sound construction and serviceability. It is made of seasoned hardwood in walnut finish. Has plenty of accommodation and is conservative in design. Buffet 52 inches wide, plenty of cupboard and drawer space. Table with 3 extra leaves 40 x 50 inches closed and 40 x 70 inches with leaves in place, and set of six panel back diners with seats covered in brown leatherette. 9-piece set 106.00

—Basement, C.D.S

Boys' V-Neck Sweaters

For years the type of sweater has been closely associated with boyhood days. Tightly woven from cotton and wool yarns in blue, green and maroon with contrasting trim on neck, cuffs and waistband. Provides as much warmth and good wear as possible in a garment of this kind. Sizes 26 to 34. Each ... 1.29

Renown Work Glove

Well-known Renown gauntlet glove! Made of cowhide, it is well cut and comfortable. Welted thumb with seam protector, Gunn cut; split leather cuffs, bound and with leather pull tabs. Outsewn seams. Two styles: lined or unlined. Sizes small, medium, large.

UNLINED, Pr. 1.10 — LINED, Pr. 1.19

Men's Windbreakers

A good-fitting, good-looking "Breaker" cut from sturdy cotton and wool blanket cloth in navy with fancy plaid trim of blue and maroon, button front, two side pockets, adjustable strap at waist for a comfortable snug fit. Sizes 36 to 42. Each 3.98

—Main Floor C.D.S

THE CANADIAN DEPARTMENT STORES LIMITED

1871 — 1943

Confederation Life

Renders Account of its Service to its Policyowners in 1943

Invested in Victory Bonds	$11,500,000
Paid to living policyowners	8,297,785
Paid to beneficiaries of deceased policyowners	3,979,684
Increase in insurance in force	33,310,740
Total insurance in force	527,099,462
Surplus now stands at	12,172,985

The results for the year have been most satisfactory and the Association is in a much stronger position than at the beginning of the war.

Greater Business in Force — Increased Premium Income
More Favorable Mortality — Lower Cost of Operation
Fewer Terminations — Improved Surplus Position

Every policyowner is invited to attend the annual meeting of the Association which will be held at Head Office, 105 Victoria Street, Toronto, on Tuesday, January 25, at 11 a.m.

A copy of the full Annual Report will be gladly mailed upon request.

STRENGTH • SERVICE • SECURITY

Since 1871

Confederation Life Association

HEAD OFFICE — TORONTO

TELEPHONES:
Examiner 4641
CHEX 4641
Nights after 6 p.m., Sundays, Holidays
Examiner 4641
CHEX 4643

Evening Examiner
Peterborough

Final — City Edition

VOL. LXXXIX, No. 16 | WEATHER Fair; colder. | PETERBOROUGH, THURSDAY, JANUARY 20, 1944 | ★★ | PRICE FOUR CENTS

SOVIETS CLOSE IN ON 250,000 HUNS

British Take Minturno On Highway

Three Large Villages Also Captured Along Appian Way

LONDON, Jan. 20—(CP)—The German radio announced today the evacuation of Minturno to the Allied 5th Army, driving up the Appian Way toward Rome.

By EDWARD KENNEDY
Associated Press Correspondent

ALGIERS, Jan. 20—(AP)—British troops of the 5th Army have enlarged their bridgehead above the Garigliano River to three miles in depth at places, capturing three villages, and today are storming the outskirts of Minturno.

Allied Headquarters announced the advancing forces have enveloped the villages of Argento, Tufo and Suio. Capture of Tufo carries the thrust across the Appian Way—ancient road to Rome—and within a mile and a half of Minturno itself.

In the area north af Cassino, now under fire of United States artillery, American patrols again crossed the Rapido River to probe German defences there. Still farther inland French troops of the 5th Army made contact with the enemy, but no details were announced.

The Allied communique did not mention the Adriatic front where correspondents in the field reported that a lull broken only by patrol activity and shellfire had developed following a one-day thrust Monday by Canadian troops at the German defences south of the Arielli River guarding the road to the port of Pescara.

Yesterday Douglas Amaron, Canadian Press war correspondent, reported that the Canadians returned to their original positions after the Monday attack during which they attained some of their objectives and erased a number of German strong points — heavily - defended houses in fields south of the Arielli.

Land On Coast

The British crossing of the Garigliano, the first action on this sector in two months, was achieved under cover of a smoke screen, and was supported by an amphibious operation in which some troops were moved by sea to a point on the Tyrrhenian coast just above the river's mouth.

Some troops moved across the stream on rafts and small boats while others swam the river. The

THREE VILLAGES
(Continued on Page 8, Column 5)

Farmhand Carried Secret To His Grave Fiancee Tells Jury At Delayed Inquest

TIMMINS, Jan. 20—(CP).—David Palmer, 32-year-old farmhand, who was murdered last May 11, had something "very important" to tell his former fiancee but the message was never delivered because of his death, a coroner's jury holding a delayed inquest into his death was told yesterday.

Mary Burns, of Timmins, who was engaged to Palmer until a few months before his death, testified he had told her in a telephone conversation May 12 that he had something important to tell her which he didn't want to mention on the telephone. They were to meet the evening of May 14, but that morning Palmer's battered body was found in the furnace room at the Gold Ridge stock farm at nearby Golden City.

The inquest was adjourned until February 4 because Mrs. John Decosse of Timmins, last person known to have seen Palmer alive, was ill in hospital and unable to testify.

Provincial Police have been investigating the death ever since Palmer's body was found but have given no indication whether they have found any clues.

Serb Leadership Declines Tito Unites Slavic People

By ROSS MUNRO—Canadian Press Staff Writer

LONDON, Jan. 20—(CP).—The struggle in Yugoslavia, the principal seat of organized resistance to the Germans inside Europe, crystalizes into a conflict between the new and the old.

Marshal Tito and his Partisan army, supported by the Allies, is the military expression of a new order which has obtained an unusual unity among Slav people. Tito's provisional government is the political expression.

On the other hand Gen. Draja Mihailovic represents the old order of Serbian leadership and domination in Yugoslav affairs. His Chetnik force has been essentially Serbian. The Yugoslav government-in-Cairo in which he is war minister is an old-order government. Balkan authorities here in London say it has never been representative of Yugoslav opinion. As constituted at present it is only a group of appointed officials.

No Small Squabble.

This clash of interest between these two factions is no insignificant Balkan squabble exaggerated by propagandists. The concern shown by the three great Allied powers in the Yugoslav affair and their interest in the fight against the Germans in that country is proof enough of the importance of the issue.

To many Balkan experts here the role Britain, Russia and the United States play in this situation and the policies formulated will provide the yardstick for tackling a multitude of European problems in the post-war settlement.

Encourage Battle

The Allies' immediate aim undoubetdly is to maintain, encourage military resistance in the Balkans. This would be of immense help to Allied troops who might be sent into Yugoslavia or Greece in the final attack on Europe.

In Greece there are two guerilla bands, much smaller than anything in Yugoslavia. They have practically ceased fighting the Germans and now are fighting each other. A triumph for German political warfare.

The Greek government in Cairo and King George of Greece are doing their utmost to promote unity between the groups. There is also some guerilla activity in Bulgaria with Russian backing.

In the long run, however, the Allied view goes deeper than this military aspect. British foreign policy in this regard is broadly to restore the liberties of these countries, great and small, so they can play thehir part in the new Europe.

From this could stem the great political question of Balkan unity, as delicate a problem as there is.

SUB LEADERSHIP
(Continued on Page 2, Column 3)

Millbrook Man Leads Attack

By DOUGLAS AMARON
Canadian Press War Correspondent

WITH CANADIANS IN ITALY, Jan 20 — (CP Cable). — Canadian infantrymen who hit the Germans hard in a sharp one-day thrust on Monday against the enemy's well-defended positions in front of the Arielli River, now are resting from the sudden lunges across a gully before the enemy line.

Central Canadian soldiers who with Maritime Province troops led the attack told of some of their experiences in the battle, fought a mile inland from the Adriatic coast. The consensus was that the enemy was "we tickled up" before the Canadians returned to their original positions.

"My lads put on a wonderful show," said Capt. W. J. (Sammy) Ridge of Millbrook, Ont., a company commander. "They had all the guts in the world and fought just as you expect Canadians to fight."

Officer is 22.

Capt. Ridge, who is 22, led his men across the gully on to a road atop an opposite height. The whole area was under observation of the enemy machine-gunners and the Germans laid a mortar barrage up and down the bed of the shallow stream in the gully every five minutes.

"When we were going up the

MILLBROOK MAN
(Continued on Page 2 Column 4)

CAPT. SAMMY RIDGE

3,500 Perished In Earthquake

SAN JUAN, Argentina, Jan. 20—(AP).—Authorities announced today that 3,500 bodies have been cremated since the devastating earthquake last Saturday.

This toll was expected to be increased by the finding of additional victims as the work of clearing away debris continues and by deaths among 300 persons known to have been critically injured.

Evacuation of four blocks surrounding the main plaza in the centre of San Juan has been ordered and the government, fearful of epidemics, has urged all who can to leave the city. However, many persons have refused to relinquish their search for relatives.

Russians Capture Novgorod Launch Drive To Engulf Nazis Besieging Leningrad

Long-Range Batteries Used On City Already Captured By Reds Two Armies Close Seven-Mile Gap

By HENRY C. CASSIDY—Associated Press Staff Writer

MOSCOW, Jan. 20—(AP).—Gen. Leonid A. Govorov's Leningrad offensive, rolling across fields wet with a January thaw, today threatened with encirclement a great German siege army of perhaps 250,000 men—dug into a vast honeycomb of defences to hold the eastern tip of Nazi lines which formerly embraced the landward approaches of the city of Peter the Great.

The northern Red Army seized the bulk of the specially-designed long-range guns which had hurled steel and destruction into the former Czarist capital of Russia for more than two years of siege.

The troops joined forces after striking out in two powerful prongs south of Leningrad and from Oranienbaum, the Soviet bridgehead on the Gulf of Finland to the west of the city.

(This juncture, closing a seven-mile gap between the two spearheads, either trapped Germans who had held a narrow stretch of the Gulf of Finland coast just west of Leningrad, or drove them out.)

City Isolated.

At the same time a third thrust just north of Lake Ilmen, 100 miles southeast of Leningrad, had virtually isolated the German base city of Novgorod.

(The German communique announced that Nazi forces had evacuated Novgorod.)

The Red Army units, which carried through one of the best manoeuvres of the war, drove to within 13 miles of the east-west railway from Tallin in the Baltic state of Estonia to Vologda, a junction on the Moscow-Leningrad line.

Except for one highway this railway was the only communication line available to the Germans holding the German salient reaching to within a few miles of Lake Ladoga, east of Leningrad.

In the push immediately before Leningrad, the Russian communique said 20,000 Germans had been killed since Saturday. In addition to recapture of the two fortresses, the Russians took Peterhof, summer home of the Czars, captured more than 1,000 Germans, smashed seven German divisions and took many of the great 16-inch guns with which the Nazis shelled Leningrad.

In the region of Pulkovo, 10 miles south of Leningrad, site of Russia's celebrated astronomical observatory, the Russians gained grim revenge by capturing 36 of the 152 heavy siege pieces that have been shelling Leningrad for more than 27 months, the bulletin said.

SOVIET NORTHERN
(Continued on Page 8, Column 7)

Empire To Be Stronger After War

By ROSS MUNRO
Canadian Press Staff Writer

LONDON, Jan. 20—(CP Cable)—The Empire will end the war stronger than ever, Lord Beaverbrook said yesterday in an address to the House of Lords on post-war civil aviation in which he said "it is our aim to make civil aviation a guarantee of international solidarity and the mainstay of world peace."

There are vital issues of post-war flying for which it will be necessary for the great powers to prepare a preliminary agreement, said Lord Beaverbrook who is Lord Privy Seal in the Churchill government and charged with drawing up Britain's post-war aviation plans.

Britain is ready to undertake such discussions at any time, he said, but at present she is waiting for the United States to complete its survey.

Speaking of the Empire's place in post-war aviation, Lord Beaverbrook said:

"Our empire can be made to yield to the new science of transportation over the sea and through the air. I hope we shall make good use of our opportunities. We did not in the past.

Will Master Peace

"We have mastered the art of war and we are determined to master the art of peace. We have an empire of solidarity and single purpose with strength that may not be challenged; respected by all nations that will be free from bondage; trusted by the United States and Russia.

"Our Empire will end the war stronger than ever before, firmly established and determined to extend and develop our latent resources to the utmost.

"The youth who fought the battles must be in our minds Development of airways of Empire must be their instrument of the future."

Lord Beaverbrook, who was making his first House of Lords speech since taking on his new responsibilities, said Britain has many bases at her disposal, scattered over the Empire and other lands.

"I don't of course propose to deal today with bases in the Dominions," he said. "Necessarily they must be separately dealt with. They will be the subject for discussions between Britain and the Dominions. But as for bases under our control, the government has no desire to exclude aircraft from other nations. we demand no prescriptive rights for the use of airfields for ourselves. Rather we mean to use them for the purposes of steadily developing civil aviation throughout the world."

Need More Planes

Lord Beaverbrook praised the skill of Britain's aircraft industry and forecast a great performance in

EMPIRE TO BE
(Continued on Page 2, Column 3)

Severely Hurt In Raid Courageous American Pilots Bomber Back To Base Without Help

A BOMBER BASE IN ENGLAND, Jan. 20—(AP)—With the body of his co-pilot slumped in the cockpit and painfully wounded himself, Lieut. Dean M. Radtke, 22, of Morrice, Mich., stuck to his battered controls and brought a Flying Fortress 300 miles back from a raid on Germany Jan. 1, practically one-handed.

Radtke collapsed the moment the big ship rolled to a stop and the other members of the crew had to pry his fingers loose from the controls. One hand had been sliced by fragments of the same German cannon shell which killed co-pilot Lieut. Robert J. Digby, 23, of Battle Creek, Mich. Radkte also suffered slight fragment wounds on his neck and arms.

Inside the Fortress, after its battle with 10 Nazi fighters, was a mess of blood-spattered broken controls. One engine had been shot out of the fuselage and the wings were shredded to ribbons.

The fight with the German interceptors took place before the target was reached, but Radtke, brushing the blood from the shattered instrument panel, refused to turn back without dropping his bombs and he also managed to hold his ship in tight formation during the greater part of the rest of the trip.

Canadian Losses In Italy Tripled In Last Four Weeks

OTTAWA, Jan. 20—(CP).—Unofficial tabulation of Canadian Army casualty lists, issued since the last official report covering the period from the start of the Italian campaign to November 23, confirms a London dispatch January 17—passed by British censors—from Ross Munro, Canadian Press war correspondent, that casualties in the Moro Valley and Ortona battles in December were neavy.

Within the last four weeks casualties have been roughly three times greater than in the previous four weeks. The comparative figures are 284 for the four weeks ended December 21, compared with 695 for a similar period ended January 18. This was an indication of the rising tempo of the Italian campaign which began September 3.

An unofficial casualty total for the Italian campaign up to yesterday was 2,073. In the 38-day Sicilian campaign the army reported a total of 2,439 casualties.

Yesterday, compilation was based on official defence headquarters totals up to November 23 and a check of casualty lists issued since that time. Headquarters have not issued a breakdown of casualties suffered in the various war theatres since the November 23 totals.

Here are the comparisons:

Official — Sicily, 475 killed, 1,814 wounded, 150 missing—total, 2,439. Italy (to November 23), 238 killed, 811 wounded, 45 missing—total, 1,094.

Unofficial—4 weeks to December 21, 64 killed, 204 wounded, 16 missing—total, 284. 4 weeks to January 18, 138 killed, 532 wounded, 25 missing—total, 695.

Italy total to January 18 (includes official and unofficial): 2,073.

Censorship Bans Invasion Yarns

OTTAWA, Jan. 20—(CP)—Canadian censorship authorities issued yesterday to the press and radio a memorandum reminding them of their extremely grave" responsibility of seeing that nothing is published or broadcast which will give the enemy information about Allied plans for the coming invasion of Europe.

The note, similar to one issued in Washington yesterday by the United States office of censorship, referred specifically to "the time and place of attack, the strength of the attacking forces, or their technical make-up and equipment."

It called attention to existing censorship directives against invasion

CENSORSHIP BANS
(Continued on Page 2, Column 5)

Canadian Army Enlists 869,321

OTTAWA, Jan. 20 — (CP)—The total intake of men into the armed forces from the start of the war to last Sept. 30 was 869,321, it was disclosed today in statistics compiled by the Wartime Information Board and published in its monthly handbook "Canada At War."

The figure does not indicate present strength of the forces as it makes no allowance for discharges, retirements and casualties. After allowing for 1,731 men taken on strength outside Canada the total enrolments, compulsory and voluntary in Canada, were 867,590, 35.1 per cent of the male population between the ages of 18 and 45.

The tabulation breaks down the enrolments by military districts and shows Military District No. 2, Toronto, leading the others with a total intake of 197,335 men or 42.7 per cent of the male population of military age in that district.

Intake in other military districts, with percentage to male population 18 to 45 in brackets, follows:

72,3186 in This District.

M.D. 11 (Victoria) 68,262 (42.4); M.D. 6 (Halifax) 59,325 (41.8); M.D 7 (Saint John, N.B.) 38,803 (41.3); M.D. 10 (Winnipeg) 77,776 (39.5); M.D. 3 (Kingston, Ont.) 72,316 (38.7); M.D. 13 (Calgary) 67,884 (38.1); M.D. 12 (Regina) 68,262 (35.7); M.D. 4 (Montreal) 104,141 (23.5); M.D. 5 (Quebec) 37,855 (17.7); M.D. 1 (London) 64,232 (27.3)

The Navy's total intake was placed at 75,757; Army, 589,106 and Air Force, 204,458.

The Army total was broken down to show voluntary enlistments, call-ups under the National Resources Mobilization Act and transfers to other services and volunteering of called-up men.

Appointments and enlistments (voluntary) total 500,605; enrol-

CANADIAN ARMY
(Continued on Page 2, Column 3)

Japanese Counters Fail On Burma Front

NEW DELHI, Jan. 20.—(AP). — Allied forces holding new advance positions on the Arakan front of western Burma have fought off Japanese counter-attacks again, a Southeast Asia communique said today.

In Northern Burma, Chinese troops continued their eastward advance along the route of the new Ledo highway by Capturing the enemy-held village of Gumga in the Hukawng Valley, and pushing on across the Tanai river.

Six Jap Ships Sunk In Rabaul Port

40 Dive-Bombers Smash At Simpson Harbor

ALLIED HEADQUARTERS, New Guinea, Jan. 20.—(AP).—Forty Allied torpedo and dive bombers covered by 60 fighters smashed through heavy Japanese plane interception and anti-aircraft fire to sink three big merchant ships and damaged five more in Simpson Harbor at Rabaul, New Britain, Monday, an Allied communique reported to-day.

More than 100 enemy planes tangled with the raiders in the assault, the communique said. Eighteen of the Japanese planes were knocked down and probably 15 more. Allied losses were 10 fighters, one dive bomber and one torpedo plane.

Besides the three ships which were seen to blow apart and sink, two others were left burning and probably sinking while three more were seriously damaged, the communique said Some returning pilots expressed belief six ships were sunk.

Sweep the Harbor.

Pitching their attack at low level, the Allied planes hurled 1,000 and 2,000 pound bombs to score hits on every vessel in the harbor. The planes came from fields recently completed at Bougainville in the Solomons, and pilots described the assault as the most devastating air blow ever made by land-based planes on shipping at the enemy's big base.

(Japanese Imperial Headquarters' version of the raid, as reported by Tokyo radio, said around 200 American planes came over Rabaul and 102 of them were shot down, but the raiders sank two vessels.)

Allied air raids on Rabaul harbor and airfields since Jan. 1 have cost the Japanese 152 planes shot down with 42 more probables, and 11 merchant vessels sunk or left in a sinking condition, against the loss of 32 Allied planes.

Meanwhile, United States planes, striking westward into the Japanese held Caroline Islands, have attacked Kusaie Island, an air base midway between Tarawa and Truk, major Japanese base in that area, it was reported yesterday.

Jap Resistance Is Weakening

By WILLIAM FRYE
Associated Press Staff Writer

WASHINGTON, Jan. 20 (AP) — An indication that Japanese resistance may be collapsing in Northern New Guinea was reported today by War Secretary Henry Stimson, who said that Allied troops were making steady progress throughout the southwest Pacific.

In Northern New Guinea, Australian veterans have captured Sia and advanced beyond Vincke Point, and Australian and American troops are squeezing Japanese forces in the vicinity of Saidor.

"There are indications that some of the Japanese are trying to escape by barge at night," Stimson said. "Several troop-laden enemy barges have been sunk by our aircraft and light naval vessels."

In New Britain, Allied troops are constantly enlarging their beachheads, the Secretary reported. He said that in the Cape Gloucester area 3,100 Japanese dead have been counted, against United States losses of 228 killed and 694 wounded.

British Pressure on Franco Increases

Want Release Of All Italian Ships Held In Spanish Ports

By DEWITT MACKENZIE
Associated Press War Analyst

Spanish Gen. Franco's policy of playing both ends against the middle, in his relations with Hitler and the Allies, has landed him in another jam with Britain, thus adding to the many problems which are complicating his increasingly difficult fight to maintain his dictatorship.

This time British Foreign Secretary Eden has indicted Spain on two counts. He told the House of Commons that Sir Samuel Hoare, ambassador to Spain, had been instructed to make further strong representations over the fact that Spanish volunteers still are fighting with the Nazis against Russia. Britain also has renewed her support of the Italian governmnt's request for release of all Italian ships in Spanish ports.

Mr. Eden made no effort to conceal his Government's annoyance with the Spanish support of the Hitlerites. However, this only adds one more to the long string of Allied protests against Franco's attitude.

Franco's troubles don't travel singly. One of his serious difficulties seems to be that he can't quite make up his mind whether his bread is spread with Nazi or with Allied butter.

The General's dilemma is complicated by Spain's explosive internal situation. The Leftists and the Rightists are pulling against each other so heavily that they are rocking his dictatorial chair.

Didn't Pick Winner

Franco started in the conflict as a "neutral" but committed to give "all aid to the Axis short of war." There were two reasons for this stand. He felt he owed a debt to Hitler and Mussolini for the support they gave him during the Spanish Civil War of 1936-39 and, perhaps more to the point, Germany looked like a winner.

However, this changed and by the end of 1942 the non-interventionist, pro-monarchist army officers became the dominant force in the regime in place of the fiercely pro-Nazi portion of the Falange party. That really turned the Franco government in the direction of neutrality.

With passing time the Falange party has lost ground in Spain, and there has been a corresponding swing to the right in the direction of a monarchy and the old form of government. Naturally this has weakened Franco's position on the home front, and he is under heavy pressure from both the Allies and Hitler as the belligerent powers line up for the last big battle.

The Weather

Peterborough Temperatures:

Today:			
Night low	31	Noon	36
Yesterday:			
Highest	38	Lowest	20
One Year Ago:			
Highest	8	Lowest	2*

*—Below zero.

Weather Forecast:

Georgian Bay — Moderate winds, generally fair and a little colder tonight and Friday

Lower Lake Region—Moderate winds with light scattered showers or snowflurries; slightly lower temperature tonight. Friday: Fresh winds; fair and comparatively mild.

Ottawa and Upper St. Lawrence Valleys — Moderate winds, with light snowfalls or flurries to-day; generally fair and then somewhat colder.

2 Officers Hurt

BROCKVILLE, Jan. 20.—(CP). — Sgt. Instructors R. C. Wood of Toronto and A. J. Clemente of Almonte, Ont., were injured yesterday when a bomb detonator exploded in a stores hut at the Army Officers' Training Centre. The men were taken to hospital. Further details were not disclosed by authorities.

Lewis-Green Hold Parley

Union Chief's Bitter Enemies Meet Secretly

MIAMI, Fla., Jan. 20.— (AP).—After an eight-year estrangement, John L. Lewis and A.F.L. President William Green have met secretly on the question of re-admitting Lewis' United Mine Workers to the A.F.L., it can be revealed to-day.

Green and Lewis parted company when Lewis founded the C.I.O. in 1935. The break was confirmed a year or so later when Lewis had Green expelled from the Miners Union. After that, their speaking terms were epithets at long range.

The ultimate results, and the details, of their meeting remain to be disclosed. It cannot yet be called a reconciliation.

Green refuses to discuss it. This much is known: The meeting was held in Washington recently, strictly on an off-the-record basis. The conference was not sought by Green. It was proposed either by Lewis or by an A.F.L. intermediary who was interested in expediting the return of Lewis to the Federation. There is evidence of pressure being brought to bear in Lewis' favor, not only by his friend on the A.F.L. executive council, but by leaders of A.F.L. unions who are putting pressure on the Council.

One evidence of such pressure is a letter sent to council members by an official of the A.F.L. United Auto Workers, who said that many members of the C. I. O. United Auto Workers, the world's largest union, held Lewis in great respect and that his return to the A.F.L. would start an A.F.L. movement among the union of more than 1,000,000 members.

64 Win Bargaining Rights

31,000 Workers In Unions Accredited

TORONTO, Jan. 20 (CP)—Sixty-four labor organizations were granted certification as collective bargaining agencies in applications heard by the Ontario Labour Court from June 14, 1943, to Dec. 31, it was stated today in a summary of court activities issued by the office of registrar J Finkleman.

The 64 certifications affected approximately 31,000 workers, said the report, adding that 32 of the unions involved were affiliated either with the Canadian Congress of Labor or the Trades and Labor Congress of Canada and that the other 32 were unaffiliated. The certifications of the affiliated union, affected 18,000 persons and the unaffiliated 13,000.

Total applications in the period were 129, involving about 80,000 persons. Seventy-five applications came from organizations affiliated with either of the two major Canadian labor organizations and 55 from unaffiliated agencies.

Eighty-six applications were heard, in whole or in part, by the end of the year and 69 completed.

The court had held votes in 33 cases and out of approximately 27,000 eligible voters 24,000—89 per cent—exercised their franchise. Only about one-half of one per cent of the ballots were rejected because they were improperly marked, said the report.

Britons Warned Against Nazi Overtures

LONDON, Jan. 20—(AP)—Britons were warned today to be on guard against a wave of insidious peace-talk propaganda inspired by the Germans as rumors printed earlier in the week by the Russian Communist organ Pravda continued to have repercussions in both London and Moscow.

The warning, voiced by the London press, coincided with a similar admonition by the Moscow magazine "War and the Working Class" which called for cleansing of the political atmosphere from "poisonous gases" spread by the Nazis in an effort to split the Allies.

The article appeared on its face to be an attempt to dispel the impression created by Pravda, which on Monday published a rumor that the British had secretly been discussing possible peace terms with German Foreign Minister Joachim von Ribbentrop.

Although the rumor was denied immediately by the British Foreign Office, a dispatch from Associated Press Correspondent Eddy Gilmore in Moscow last night said the relationship between Russia and her Allies — Britain and the United States—was the biggest single topic of conversation in the city and foreign observers were disturbed by the situation—chiefly because they did not know what to make of it.

Soviet Silent

Russian newspapers have informed their readers of the British denial of the Pravda rumor, but the Soviet government has remained silent.

The London Daily Express, owned by Lord Beaverbrook, led the British press in warning Britons to be on guard against German peace-talk propaganda.

"Manoeuvres that emanate from the brains of Nazi leaders require our closest observation and our open discussion," the Express said. "Let us come right out into the open on these machinations. Confident that the discussion will serve a good purpose."

The Moscow radio broadcast early today Foreign Secretary Eden's statement to the House of Commons yesterday on Russian-Polish relations, in which he emphasized that Britain was hopeful of bringing about a friendly settlement between the two countries.

The broadcast, recorded by the Soviet Monitor, was at dictation speed for the benefit of the Russian provincial press.

Channel Duel Damages Dover

LONDON, Jan. 20.—(CP).—British coastal batteries opened up on a German convoy in Dover Strait shortly after dawn to-day, touching off a duel with Nazi long-range guns on the French coast which continued sporadically for almost three hours.

Shells fell in the Dover area during the exchange, which was the heaviest in weeks, and residents of that area huddled in basement shelters for nearly four hours before the alert was lifted.

The Channel was shrouded in mist when the British batteries opened fire. Within a minute after they had lobbed over the first shell German guns between Boulogne and Calais replied.

It was believed the British bombardment was directed against a convoy which had been sheltering in a French channel port for several days and had tried to slip out under cover of the most. The British

May Change System

TORONTO, Jan. 20. — (CP).— Changes in the present system of issuing wine and beer licenses to Ontario hotel owners was predicted yesterday by Attorney - General Blackwell of Ontario in an address to the convention of the Ontario Hotelmen's Association.

C.I.O. Backs F.D.R.

NEW YORK, Jan. 20.—(AP). — The National Council of the C.I.O. National Maritime Union yesterday called upon President Roosevelt to run for a fourth term "as the best guarantee" that this five-point program, which includes a National Selective Service Act, "will be achieved."

New Cream Deodorant
Safely helps
Stop Perspiration

1. Does not rot dresses or men's shirts. Does not irritate skin.
2. No waiting to dry. Can be used right after shaving.
3. Prevents under-arm odor, helps stop perspiration safely.
4. A pure, white, antiseptic, stainless vanishing cream.
5. Awarded Approval Seal of American Institute of Laundering—harmless to fabric. Use Arrid regularly.

Arrid is the largest selling deodorant

39¢

Also 15¢ and 59¢ jars

Guaranteed by Good Housekeeping

ARRID

ENGLISH FLAK TOWERS—One of the most successful devices used to beat the wave-hopping sneak raiders which last summer skimmed across the Channel and the North Sea to bomb English seaside towns, are flak towers of the anti-aircraft command. Last year they brought down 93 German planes with 59 "probables."

George Street Church Reports Year Of Increased Endeavor

The annual congregational meeting of George Street United Church was held Wednesday in the Sunday School hall and was presided over by the pastor, the Rev. H. L. Roberts, assisted by G. D. Carlisle, the retiring chairman of the board of stewards. Charlton McBride was appointed secretary for the evening.

The members of the congregation were thankful that their pastor had been sufficiently restored to health to again resume his pastoral work. L. M. Richardson, on behalf of the congregation, expressed their appreciation for the splendid work done by their pastor during the past year. He also mentioned the help which Mrs. Roberts had given him and this was enthusiastically acknowledged by those present. It was a matter of deep regret that certain of the officials of the church—William K. McGee, the envelope steward; Alex. Stewart, the secretary of the official board, and H. G. Walker, the church treasurer — were absent through illness.

G. C. Staples in presenting the report of the session, stated that through various causes many vacancies had occurred during the year but in every case a man of God had been found endued with sufficient Power of His Spirit and the necessary energy and ambition to keep functioning the charge placed in his hands. He reported that at the end of the year the total membership was 1,205. There were received during the year 81; removed by death 24 and by certificate 48, making a net gain of 9.

Altogether 21 organizations of the church presented their reports to the congregation. The reports showed all organizations carried on their splendid work and achieved good results.

The financial report was presented by Miss Joy Walker in the absence of her father. The local church receipts showed a credit balance over disbursements of some $136; the missionary givings totalled some $2,868. The total givings to local church activities amounted to $11,564, besides this the members contributed to the United Church Deficit Fund $3,306 during the past two years. This exceeded their allotment by $67. The pastor reported that as a result of the splendid contributions made to the United Church Deficit Fund that the deficit of one and three-quarter million dollars had been wiped out.

The report of the nominating committee by Charlton McBride resulted in the following members being elected to the session: For a four-year term: G. C. Staples, L. M. Richardson, B. W. Manning, W. Burns, F. J. Redpath, C. D. Munro, J H. Rowe; for one-year term: Q. McKinney; for a two-year term: Henry Batten; for a three-year term: Harold Rogers. To the board of stewards for a four-year term: W. J. Hamilton, W. H. Girven and Ross Dobbin; for a two-year term: Haig Kelly.

E. L. Sackville moved a vote of thanks to the choir and Mr. and Mrs. C. Renault, the choir leader and organist.

A vote of thanks was also tendered by Sidney Ward to the sexton, Alex. Northey, for the faithful manner he had carried on his work.

G. C. Staples expressed the thanks of the congregation to L. M. Richardson and his committee for the splendid work they had done in connection with the church deficit fund.

Rev. and Mrs. J. H. Sutcliffe of Murray Street Baptist Church, were guests for the evening. E. L. Sackville, presented Mr. Sutcliffe with a club bag as a token of appreciation of the harmony that had existed between Murray Street Baptist Church and George Street United Church during the past years they have carried on united services.

The congregation stood for a moment's silent prayer in respect to Dr. George Easton, the pastor of Trinity United Church, who is ill in Toronto.

At the conclusion of the business session the president, Mrs. W. G. McLaren, with the executive of the Women's Association, served a light lunch under the convenership of Mrs. J. Tinney and Mrs. W. K. McGee. Mrs. H. L. Roberts and Mrs. W. Y. Harris poured coffee.

The thanks of the congregation to the ladies for the lunch was expressed by Mr. Cole and suitably replied to by Mrs. McLaren, the president.

Reports for the following organizations were given: Junior Congregation by Miss June Spicer; Sunday School by Wilbert Frise; Women's Association by Mrs. William Morris; Women's Missionary Society by Miss Emma Might; Evening Auxiliary by Mrs. Eva Adams; Fidelis Mission Band by Mrs. Winnifred Frise; Young People's Association by Miss Margaret Edmison; Board of Stewards by D. G. Carlisle; Choir by Henry Batten; Benevolent Fund and United Church Deficit Fund by L. M. Richardson; Men's Association and Bible Society by Everett Hales; Cubs by Miss A. Stewart for Quirt McKinney; Boy Scouts by A. Olmstead; C.G.I.T. by Mrs. Leo Copp; Ladies' Bowling Club by Miss F. M. Anderson.

MORE ABOUT—

Canadian Army

Continued from Page 1

ments under the N.R.M.A., 125,640, making a gross total intake of 625,245 men. That total was increased by 791 men taken on outside Canada and reduced by 37,930 men who transferred to the Navy or Air Force or after being called up volunteered for general service and thus counted again in the total of volunteer appointments and enlistments.

Figures on transfers from the Navy and Air Force to other services were not given but a note attached to the table says the numbers were small.

MORE ABOUT—

Serb Leadership

Continued from Page 1

Britain and her Allies are concerned about the solidarity and permanency of the political and economic structures of European countries after the war. The present indications are that the leftist movement, which has fought valiantly against German tyranny, will provide for the Balkans the first foundations based primarily on the unity achieved in the anti-Nazi struggle.

MORE ABOUT—

Empire To Be

Continued from Page 1

the manufacture of civil aircraft in peacetime.

"We will need machines for great trunk routes which will link the Empire but also aircraft of smaller sizes for internal and feeder lines," he said. "We shall want to operate from the snows of the north to the heat of the equator. Those are our objectives. How many aircraft shall we need? I set down the figure at 2,000 as a tentative proposal but I cannot really suggest any figure."

Earlier in the debate the Marquess of Londonderry said the British Overseas Airways Corporation is a "monopoly instrument" and said that its usefulness is coming to an end. This brought a reply from Lord Beaverbrook that the B.O.A.C. has no monopoly. It has a monopoly of subsidies for overseas air traffic but nothing else, he said.

Crime Increases

TORONTO, Jan. 20.—(CP).—Dr. Ken Rogers, general secretary, told the annual meeting of the Big Brother movement here yesterday, that greater effort was needed to make Canada "youth conscious." He said an increase of 54 per cent. in juvenile crime had taken place in the Dominion during 1939-1942.

Well They Know

LONDON, Jan. 20 —(CP)—The Moscow magazine "War and the Working Class" said yesterday that Hitler's hopes of splitting the Allies were buried forever by the decisions of the Moscow and Teheran conferences and added that "the peoples of the countries allied with us and their responsible leaders must understand the efforts being made by Nazi elements."

ASTHMA

Borland, Fuller Tamblyn's and all druggists will be glad to show you a leader in the Asthma field. Not merely to get you over an attack but to build up against trouble. Now $3 (3 weeks' supply)—"Davis' Asthma Remedy 7895"

ECZEMA

Itching piles, insect bites, psoriasis. Ask your druggist for "Davis' Pruritos Cream." the new colorless odorless, greaseless effective cream 60c. $1.00. and economy size $1.65. Try it for Baby's eczema.

Men, 30, 40, 50!

Want Normal Pep, Vim, Vigor?

Try Ostrex Tonic Tablets. Contains tonics, stimulants, iron, vitamin B₁, calcium, phosphorus; aids to normal pep, vim, vigor, vitality after 30, 40, or 50. Introductory size only 35c. If not delighted with results of first package, maker refunds low price. At all druggists. Start taking Ostrex Tablets today.

A Woman's Way

PUEBLO, Colo., Jan. 20 — (AP).—Two women saw the "very pair" of shoes at the same time and each grabbed one. When the store manager arrived each demanded that the other relinquish the mate. The manager stared helplessly as they sat for three hours, firmly grasping a shoe. Finally he prevailed on them to leave the shoes while he ponders a solution. He wonders what Solomon would do.

Nazis Launch New Drive

LONDON, Jan. 20 — (AP). — Marshal Josip Broz (Tito) reported today heavy fighting was now spreading along the Croat coastal area below Fiume, where the Germans have sprung a new drive apparently aimed at preventing the Yugoslav Partisans from developing a threat to the naval base from the south.

Tito's communique, broadcast by the Free Yugoslav radio and recorded by The Associated Press, said the Germans had launched two drives toward the coastal area one in Croatia and the second in western Bosnia and that fighting was mounting in intensity.

One German column lashed out from Gospic, 12 miles from the Adriatic coast in western Lika province toward Otocac, 30 miles to the north, and the port of Senj, 12 miles west of Otocac, other German forces apparently were attempting to drive through toward the Adriatic from the western Bosnian town of Mrkonjecgrad.

400 Casaulties

Partisans troops threw attacking Germans back near the Croatian town of Banova Jaruga with heavy losses, Tito's bulletin said and repulsed all enemy attempts to breach their lines near the town of Oalj. West of Zagreb. German motorized columns were attacked near Ljubljana, Slovenian city 35 miles from the Italian frontier and more than 400 German officers and men were killed.

Further to the south in the Ogulin-Karlovac sector, 40 miles to the east of Fiume, units of the 370th German division were defeated with heavy losse. Railway wrecking Partisan detachments cut the Pletdrnita-Katela-Batrina line in Croatia and wrecked the Zagreb trunk railway at five more points.

Three hundred Germans were reported killed in continuous fighting around the town of Gacko in Hercegovinia.

Polish Guerillas Inflict Casualties

NEW YORK, Jan. 20—(AP)—The Polish Telegraph Agency said today Polish underground forces had penetrated into East Prussia, in Germany, and "inflicted heavy casualties on Nazi troops in a series of battles which lasted several days."

The Polish agency, an instrument of the Polish government in London, also said that guerillas had fought Nazi troops in Praga, a suburb of Warsaw.

MORE ABOUT—

Millbrook Man

Continued from Page 1

gully we were not more than 50 to 100 yards from the Germans," Ridge said. There were many instances of bravery. Ridge cited two of the most outstanding, concerning Pte. Russ Turner of Hamilton, Ont., and Cpl. M. J. Pickens of Gooderham, Ont.

Turner, a Bren gunner, was racing across open ground when a machine-gun opened up on him. Instead of taking cover he whipped around and let go a burst which silenced the gun.

Pickens led a section which was pinned down several times by machine-gunners and snipers. On each occasion he went forward alone across open country and reconnoitred a safe route, then returned and led his men forward.

Destroyer Lost

LONDON, Jan. 20.— (CP).—The Admiralty announced to-day the loss of the destroyer Tyndedale, a new ship completed in 1940.

A member of the Hunt class, the Tynedale displaced 904 tons and was armed with four four-inch anti-aircraft guns and eight smaller guns. No further details are available.

Tribune Appeals Decision In Press Case

NEW YORK, Jan. 20—(AP)—The Chicago Tribune, a defendant in the government's anti-trust suit against The Associated Press, announced last night it would appeal the Federal Court judgment on the ground that it pointed toward "complete censorship."

The judgment, by a 2-to-1 vote of three circuit court judges of the southern district of New York, would restrain The Associated Press perpetually from observing by-laws under which members might consider competitive aspects of applicants for membership.

Col. Robert R. McCormick, editor and publisher of the Tribune, said in a statement made public here:

"The opinion of the majority paralleled the reasoning of Justice Scroggs of England who held in 1679 that the Crown had the power under its prerogative to censor the press. In this case the court arrogates to itself this power by judicial legislation which it claims similarly to have had conferred upon it by the anti-trust law. This opinion, in the opinion of all our counsel, would grow into complete censorship."

Wants Trial by Jury

"The Chicago Tribune," McCormick said, will appeal this decision because it believes it to be the worst decision that has ever been made in the history of the fight for freedom of speech and the press.

"For hundreds of years it has been recognized that the press was entitled to trial by jury when sued by the government under such laws as were in existence affecting the freedom of the press.

"The government avoids the right to trial by jury by bringing an equity action for violation of the Sherman anti-trust law which enabled the court to render summary judgment mostly on affidavits with no chance to determine the truth of the allegations therein by cross-examination and to reach decisions of fact in what was really a freedom-of-the-press case, which decision violates the first amendment to the constitution and deprived the defendants of their right to trial by jury."

"No newspaper institution can be free," the statement continued, "when operating under a permanent injunction . . ."

Torso Murderer Loose In Berlin

MADRID, Jan. 20 — (AP). — A Berlin wartime horror, a torso murderer who apparently strikes during bombing raids, was disclosed yesterday by a police appeal in the German newspapers for aid in discovering two missing heads.

Workers cleaning up bomb debris have found in different houses the torsos of a woman of about 30 and a girl about 8.

Two days earlier a customs guard at the Swiss frontier found their arms and legs in a suitcase aboard the Berlin-Basel express. The gruesome work apparently was done by someone with a knowledge of surgery, said the German accounts.

Without disclosing how the conclusion was reached, the police placed the time of the crimes as during a British bombing raid on November 24.

A reward of 20,000 marks is being offered for information in the cases, according to the German papers received here.

MORE ABOUT—

Censorship Bans

Continued from Page 1

speculation and said everyone must be on the alert to avoid printing either speculation or authorized reports which will throw light on such matters as:

"1. Secret war plans;

"2. Movement of ships and troops (including movements or shifts of high officers and personnel known for specialized activities);

"3. Allied or enemy secret weapons and equipment and countermeasure of defence (weapons and defence measures of the enemy are included because it would be to his advantage to know how good our intelligence is);

"4. International negotiations which concern military operations".

The memorandum concluded:

"There has been a great deal of general speculation about the invasion and it will probably continue to appear from various sources, but no device of speculation or prediction should be used as a cloak to introduce restricted information possessed by the writer.

"Even incoming messages from neutral countries if they appear to be exclusive to this country and not generally publicized elsewhere should be critically examined and advice of press censorship obtained if editors are in any doubt."

New Contact Lenses

TORONTO, Jan. 20 — (CP). — Plastic contact lenses are credited by E. J. Fisher, chief clinician, College of Optometry, with fitting for war work persons who would otherwise be classed "almost blind." Mr. Fisher told the third annual midwinter educational congress of the Ontario Association of Optometrists here yesterday of cases on record in which contact lenses had improved eyesight 90 per cent.

Complete Auto Service
MOTOR REPAIR. BODY BUMPING. REPAINTING
J. J. DUFFUS CO.
Tel. 5757

ITALIAN BATTLEGROUND—This is an artist's sketch of the Cassino battlefield where the vital battle for the Road to Rome is being waged. In the foreground are the last of the mountainous areas through which the Allied Fifth Army has been bitterly battering its way toward the Rapido Valley, which is shown stretching beyond Cassino.

Map shows how fighting has been circling about Cassino, Italy, and the shaded area indicates the valley that opens to the Allied Fifth Army once this last great obstacle has been overcome.

Cheese, Produce and Livestock

WINNIPEG GRAIN.

WINNIPEG, Jan. 20 — (CP). — Rye futures finished unchanged yesterday on the Winnipeg Grain Exchange. Buying by American houses was reported in the pit.

Domestic wheat business featured dealings and purchases amounting to 300,000 bushels were reported. Shippers paced the buying, taking 200,000 bushels of No. 1 Northern.

TORONTO FRUIT

TORONTO, Jan. 20 — (CP). — Wholesale fruit and vegetable prices were unchanged here today.

TORONTO PRODUCE.

TORONTO, Jan. 20 — (CP) — Eggs: Wholesale to retail, A large 37c-38c, A medium 35c-36c, A pullet 30c-31c, B 32c-33c, C 30-31c, country shippers quoted graded eggs, cases free, A large 35c, A medium 33c, A pullet 27c, B 30c, C 27c.

Butter: First grade solids 35c, second 34c.

HOG PRICES

TORONTO, Jan. 20 — (CP). — Prices were unchanged at bacon-hog markets reporting early today.

Dressedweight: Hamilton $17.05 delivered, Brantford $16.50 plus transportation, at Chatham $16.40, plus transportation, Hull $16.95 delivered, Stratford and Barrie $17 delivered.

MONTREAL PRODUCE

MONTREAL, Jan. 20 — (CP).— Canadian Commodity Exchange.— Spot: Butter, Quebec (92 score) 35¼ cents B; Eggs, B.I. Eastern A large 36½ to 37 cents; A medium 33 to 34 cents; A pullets 27 to 28 cents; E-B 30 to 31 cents;

TORONTO LIVESTOCK

TORONTO, Jan. 20 —(CP) — Cattle trade was very dull on a plain quality supply with prices about steady, up to mid-session on the Livestock Market here today. Common to medium butcher steers and heifers were $10-$11.50, weighty steers $11.75-$12.25, canner and cutter cows $5-$6.50 and stockers $7.25-$8.75.

A few good lambs were steady at $13.50.

There was no sale of sheep.

Hogs were steady at $17.15 dressedweight with sows $13 dressed.

No calves were offered.

Receipts reported by the Dominion Marketing Service were: Cattle 40, hogs 200, sheep and lambs 20. Unsold from yesterday were 400 head of cattle.

Representative Sales

Weighty Steers: Five, 1160 lbs., $11.50.

Light Steers: Five, 960 lbs., $11.50; 22, 900 lbs., $11; two, 800, $10.85.

Heifers: 17, 900 lbs., $11.50; ten, 788, $10.25; two, 940, $10.

Cows: One, 1300 lbs., $8.50; 3, 1160, $8.25; five, 1120, $8; three, 1200, $7.50; six, 1140, $7.25; four, 1030, $7; four, 1200, $6.50; 10, 1120 $5.50; three, 1180, $5.25; four, 920, $5.

Bulls: One, 1540 lbs., $8.75; one, 1900, $8.60; two, 1490, $8.50; one, 1550, $8.40; four, 1300, $8; one, 1180, $7.50; two, 885, $7; two, 870, $6.50.

Fed Yearlings: Three 700 lbs., $13.50; two, 700, $13.25; three, 640, $13; seven, 560, $12.50; two, 650, $12.25; two, 550, $12.

Stockers: Four, 650 lbs., $9.25.

Veal Calves: 10, 210 lbs., $16; 22, 190, $15.50; 15, 200, $15; ten, 200, $14; two, 150, $13; ten, 130, $12; two, 125, $10; five, 320, $8.

Lambs: 19, 76 lbs., $13.50; 17, 88, $13.25; 54, 82, $ 13; three, 73, $12; 66, 65, $10; nine, 60, $9; 22, 70, $8; seven, 52, $6.

Sheep: 10, 120 lbs., $6; one, 170, $5.50; 23, 130, $5; four, 100, $4; 3, 110, $3.

School Report

S.S. No. 6, DOURO

The following percentages were made by pupils.

Grade VIII: George Hatton, 76; Hazel Garrett 69.

Grade VII: Mary Edwards 69; Elwin Garbutt 61.

Grade VI: David Garbutt 74; Ruth Garbutt 62; Richard Dunford 59.

Grade V: Noble Zinston 64.

Grade IV: Donald Garbutt 72; Norman Edwards 71; Douglas Markwick 62.

Teacher: Marcella Hickey.

Last Minute News

LONDON — A German News Agency broadcast from Berlin said Allied planes raided the outer suburbs of Rome this morning.

WINNIPEG —(CP)— A mild wave swept across the prairies today, bringing warm winds and Springlike temperatures, with the mercury hitting top levels in Southern Alberta. Medicine Hat, Alta., led the parade with a maximum for a 24-hour period of 64 above zero.

Hog Quotations In Peterborough

THURSDAY, JANUARY 20

Hogs: $16.40 plus transportation.

Sows: $12.25 plus transportation.

Eggs: A large 31c; A medium 29 cents; A pullet 23c; B grade 26c; C grade 23c.

Chickens: Milk-fed A 31c; milk-fed B 29c; Select A 29c; grade B 27c; grade C 23c.

Young turkeys: Grade A 38c; grade B 36c.

Cream: Special 46c; No. 1 45c; No. 2 42c (including Government bonus.) If delivered 2c extra.

The Quaker Oats Company quotes Ontario Winter Wheat No. 1, $1.10; No. 2, $1.10; No. 3, $1.08; milling oats 62c; buckwheat 68c.

KISS YOUR TIRED FEELING GOODBYE!

Pepless Many Suffer Low Blood Count—And Don't Know It.

The baffling thing about low blood count is that you can weigh about as much as you ever did—even look healthy and strong, yet—you can feel as if you had lead in your legs, dopey, tired and pepless.

Low blood count means you haven't got enough red blood corpuscles. It is their vital job to carry life-giving oxygen from your lungs throughout your body. And just as it takes oxygen to explode gasoline in your car and make the power to turn the wheels, so you must have plenty of oxygen to explode the energy in your body and give you going power.

Get Dr. Williams Pink Pills today. They are world-noted for the help they give in increasing the number and strength of red corpuscles. Then with your blood count up, you'll feel like bounding up the stairs as if you were floating on air. Ask your druggist for Dr. Williams Pink Pills today.

More Gunners From Canada In Italian Battle

By ROSS MUNRO

LONDON, Jan. 20.—(CP).— Some fresh Canadian units now are in action for the first time on the Canadian sector of the 8th Army's front in Italy.

Douglas Amaron, Canadian Press war correspondent with the 8th Army, mentioned a Canadian medium artillery regiment in a story on action south of the Arielli River, and this was the first indication that these mediums with their 5.5 guns firing 100-pound shells are supporting the Canadian 1st Division. Previously the division had its own 25-pounder field regiments.

This Canadian medium regiment went to Italy with a large contingent which landed last November, and is part of the Canadian Corps Artillery there.

It is possible, though there is no official confirmation here, that some fresh Canadian infantry and possibly some armored units now may be engaged in the Arielli fighting. There is a possibility some new troops from the Maritime Provinces, Central Ontario and Western Canada have relieved some of the veteran units, particularly the Westerners—the Princess Patricia's Canadian Light Infantry, the Loyal Edmontons and the Seaforth Highlanders—who fought the stern action for Ortona.

These fresh troops also could have been drawn from the large force which went to Italy for the formation of Lt.-Gen. H. D. G. Crera's Canadian Corps. The Ariellia River fighting would give them battle experience before going into line with the full corps.

Vatican Warns Against Sterility

NEW YORK, Jan. 20.—(AP). — The Vatican radio said in a broadcast to Germany last night that Pope Pius told members of the Catholic nobility in Rome yesterday how they could work for "the salvation of human society."

The broadcast, reported to the Office of War Information, gave this version of the Pope's statement at a special audience:

"You wish to be guardians of the true tradition that honors your families by beloved sons and daughters. If that is so, then the duty and honor fall to you to contribute toward the salvation of human society by preserving it both from the sterility to which wretched minds—falsely jealous of the past — would like to condemn it, as well as from the catastrophe into which it would be guided and led by reckless adventurers and prophets with hallucinations of a vain and false future."

Solving Problems By Rational Reform

SASKATOON, Jan. 20 (CP). — John Bracken, National Leader of the Progressive Conservative Party, said here Tuesday the "society of yesterday left on the doorstep a load of problems to be solved by the society of to-day and we propose to solve them by rational reform."

He spoke at a nomination convention at which Alfred H. Bence, member of Parliament for Saskatoon, was named candidate for the riding in the next general election.

YOU CAN GET $20 to $1,000 ON YOUR CAR TODAY

If you are in need of cash and own a motor vehicle, you may borrow up to $1,000 at Campbell Finance Corporation. This all-Canadian company has been the leading specialist in auto loans for 17 years. Although you can now get cash on other loan plans at Campbell's, auto loans remain one of the quickest and most convenient ways of making a loan.

SPEED. You can usually get the cash you need the same day you apply.

NO ENDORSERS. Campbell's require no one else's signature but your own for auto loans.

All loans made in accordance with Wartime Prices and Trade Board regulations.

44-3

Cash You Get	Monthly Payments				
	4	6	12	15	[illegible]
$ 20	$ 5.25				
50	13.13	$ 8.93	$ 4.78		
150	[illegible]	[illegible]	[illegible]	[illegible]	
275	72.22	49.09	26.06	21.40	
400	104.79	71.17	37.63	30.94	
600			55.80	45.70	$38.95
1000			91.35	74.50	63.30

CAMPBELL
FINANCE CORPORATION LIMITED
OVER 100,000 SATISFIED CUSTOMERS

F. M. VIVASH, Branch Manager
169 Charlotte St. Phone 3520
(Above A & P Store)

Hon. L. M. Frost Speaks For Mining Industry

OTTAWA, Jan. 20.—(CP).—Taxation adjustments are necessary to save the mining industry from destruction and permit it to provide employment and taxation revenue in the post-war years, Hon. Leslie M. Frost, Ontario Provincial Treasurer and Minister of Mines, said in an address to the Ottawa branch of the Canadian Institute of Mining and Metallurgy last night.

Mr. Frost saiad the provision which permits Dominion taxes to be deducted before the Ontario royalty on mines is calculated should be eliminated. The royalty should be allowed as a deductible item before Dominion taxes are imposed.

Dr. W. C. Clark, Federal Deputy Minister of Finance, who spoke later, said the provincial levy could be deducted first under certain conditions, but Mr. Frost replied that he had been unable to work out this system.

Resources Minister Crerar said the full story of the Canadian mining industry's contribution to the war effort could not be told until peace, but "a magnificent job' had been done in providing both common and rare metals to meet the needs of mechanized war.

Must Protect Public.

Mr. Frost said that the depletion allowance for a metal mines under Dominion tax statutes should be 50 per cent. for both company and shareholders so there would be reasonable opportunity to regain the capital investment.

Reciprocal agreements between provinces were necessary to ensure succession duties were charged in only one province, except in the case of real property. Ontario had made advances to other provinces on this proposal.

Security laws should be revised to protect the public without "strangling" the promoter and developer.

Mining taxation in general must be revised so that initiative and enterprise are not destroyed.

A preliminary report by the Ontario Mining Commission on taxation matters was expected to within the next few days.

Because of increased Dominion taxes, Ontario's revenue from the royalty on mines had been reduced.

Ionic Chapter Masons Install Officers

CAMPBELLFORD, Jan. 20 (ENS)—Ionic Chapter Masons, R.A.M. No. 168, installed officers for the ensuing term at their regular convocation. R.E. Comp. L. B. Glover conducted the installation ceremony in the absence of the Grand Superintendent of the Ontario District No. 10, R.E. Comp. E. J. Hayes of Cannington. Ex-Comp. O. C. Watson assisted with the installation as Director of Ceremonies. Officers for 1944 are as follows—Ex-Comp. A. D. Bennett, Z; Ex-Comp R. A. Connor, I.P.Z.; Ex-Comp. W. H. Brady, H.; Comp. G. G. Stephens, J.; V.E. Comp. A. J. Meyers, S. E.; V.E. Comp. H. T. Scott, S.N.; Comp. A. J. Armour, treasurer; Ex-Comp. O. C. Watson, D. of C.; Comp. A. Hazell, organist; Camp. Earl Gummo. P.S.; Comp. Walter Nobes, S.S.; Comp. Sam Clegg, J.S.; Comp. H. Coxwell, M. of 4th V; Comp. Joseph Thain, M. of 3rd V; Comp. Ed. Stanbury, M. of 2nd V; Comp. A. C. Connor, M. of 1st V.; Comp. E. J. Wilmink, O.G.

Would Boost Allowance

BRANTFORD, Jan. 20—(CP)—A resolution urging the Federal Government to increase the clothing allowance for those discharged from the armed services from $65 to $125 was passed by the Brantford C.C.F. party meeting last night.

DEFENSE WORKERS!

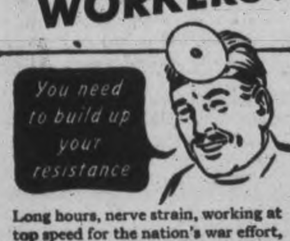

Long hours, nerve strain, working at top speed for the nation's war effort, often weakens our resistance to sickness and minor ills. It's the duty of all of us to maintain our health—to prevent sickness. To do this, take Scott's Emulsion regularly. This pleasant-tasting tonic food supplement contains vital elements which build up resistance to colds and infection, improve appetite and health in general. 4 times easier to digest than plain cod liver oil. Buy today—all druggists.

A TONIC FOR ALL AGES

SCOTT'S EMULSION

BATTLE IN THE RAIN—A slashing tropic downpour almost hides this 75 mm. howitzer crew from the camera as they fire against the Japs during the battle for Cape Gloucester on New Britain Island, South Pacific. The gun and crew are imbedded in the mud. There seem to be two schools of thought on how best to cope with the rain: the keep-it-out or slicker and sou'-wester school, and the what-the-h or bare-back school. The gun captain, a rugged individualist, has his fatigue uniform plastered to his body by the rain as he raises his arm to give the signal to fire.

Counties Council Studies Plan To Establish Juvenile Court

COBOURG, Jan. 20.—(ENS). —Establishment of a juvenile court in the counties was recommended Wednesday at the meeting of the Legislative and By-laws committee of Northumberland and Durham Counties Council. The council heard a letter from Judge J. C. M. German on the subject on Wednesday morning, which was referred to the Legislative and By-laws committee for consideration.

In brief, Judge German's letter suggested that the counties petition the Attorney-General to declare the Juvenile Delinquents' Act, (Canada) to be in effect in these counties. The letter pointed out that juveniles under the age of 16 when charged with offenses under the present system, had to be tried in Criminal Court with adults and sentenced when found guilty to institutions with adults. Offenders sentenced in Cobourg have in more than one instance blamed their continued bad record on the fact that they were sent to institutions while youths, which were peopled wtih adult criminals, contact with whom caused them to become hardened criminals.

A juvenile charged in the ordinary criminal court and found guilty had the stigma of his court record against him in future life, whereas in a juvenile court he would not bear the same stigma. Trial of juveniles in Juvenile Court is held in camera and the parents of such juvenile may be ordered to attend such trial. Where juveniles cause damage to property, the parents may be ordered to pay the damage by a juvenile court judge, which is opposite to what would occur in criminal court. A juvenile may be placed on probation with a business man or Big Brother, who will take some interest in him and endeavour to make him a respectable citizen.

Outlines Organization.

"It is a definite precedent to the bringing in of the Act that a municipality must name a probation officer and a house of detention. Mr. Lorne Anderson has indicated his willingness to act as probation officer without remuneration ,and in discussing the matter with the mayor of Cobourg he has informed me that it will be possible to get some citizen who would be willing to have his home named as a house of detention and to be remunerated on the basis of a par diem allowance while the juvenile was detained therein.

"It is my view that very few, if any, juvenile will ever be so detained. Magistrate R. B. Baxter has indicated that he is willing to act as a deputy judge without remuneration and I am prepared to act as judge without remuneration also. I would recommend that I be appointed judge, Mr. Baxter deputy-judge and Mr. Anderson as probation officer. In this way, the Act would be in force in ever municipality of the counties, and if juvenile delinquency becomes prevalent in, say Campbellford or Bowmanville, the matter would not be confined solely to the towns of Cobourg and Port Hope," stated Judge German in his letter.

Want More Pay.

The Finance committee endorsed a resolution of Deputy-Reeve E. Saunders of Port Hope and Reeve J. Grimes of Brighton, that the rate of pay for council and committees be increased, and recommended a 20 p.c. increase in the per diem allowance.

Speaking in connection with the increased pay, Deputy-Reeve E. Saunders of Port Hope pointed out that when the matter was brought up last June it had been considered too late in the year to be put into effect. It was a case of the council seeing the needs of others but being blind to their own, stated Deputy-Reeve Saunders. Many who attended the sessions had to pay from $3.50 to $5.00 a day to someone to replace them in their work while they were away. If the present conditions were allowed to continue it might be in the not too distant future, a case of only retired men or men of financial means being able to attend counties council. There should be no hardships placed in the way to keep any citizen from representing his municipality, Mr. Saunders declared. The resolution was as follows:

"That in view of the sharp advance in all costs, which affect the majority of the members of this council, we are of the opinion that the finance committee should make a study of the present renumeration received by the members of the council and if in their judgment an advance is neccessary that they embody it in their report.

Finances

Following is the financial statement presented at counties council on Wednesday.

Revenues totalled $374,657.18 and were made up of the following items: General county rates, $238,-812.03; school rates, $80,177.04; returns of fees, $113.94; licenses, $364; road subsidy, 1943, $37,740.95; administration of justice, $7,211.09, anti-corn borer act, $63.19; bank loans unpaid, $10,000 (pending receipts of 1943 road subsidy); sundry $42.32; balance as of December 31, 1942, $132.72.

Total expenditures amounted to $275,424.15 and included the following:

County roads, net, $85,181.11; adminstration of justice, $24,314.20; registry offices, $1,629.13; public welafer $33,191.30; municipal adminsitration, $18,583.38; patriotic grants, $13,050; agricultural grants $3,565; interest on loans, $3,375.81, (to November 30, 1943); county road loans $22,000; education $89,-286.25; debenture debt paid off, $74,678.62. Reforestation $1,155.75; miscelaneous $15.66, total $374,151.-11; balance $506.07. Debenture debt December 31, 1943, $275,424.15; bank loans unpaid pending receipt of provincial subsidy, $10,000; interest accrued on bank loans to December 31, 1943, $709.15. The clerk pointed out that the amount of the various rebates were not as yet known and for that reason it was impossible to arrive at a surplus or deficit.

The Road Superintendent's report recommended a $100,000 program for 1944 but the Roads and Bridges committee recommended that it be $90,000 the same as for last year.

Reeve T. A. Reid of Clarke township opposed the increase at yesterday's session pointing out that the rate was going up each year with the possibility of an increase in the school rate. Last November the Road Commission was considering purchase of a $14,000 used stone crusher, but the deal had not gone through. He noted that it was now proposed to fix up the old crushers. There was a saving therefore of what had been intended as purchase of a crusher. There had not been the expense either in clearing snow this year, Reeve Reid pointed out.

Headed by Reeve C. R. Carveth, of Newcastle, the striking committee drew up the following committees:

Finance Committee

Chairman, Mr. Barnard; Woodley, Bigelow, Cole, Carveth, J. Smith, Chapman, Davidson, Stephen, Flindall, MacMillan, Glenn, Gordon, Green, Grimes, Heaslip, Kelley, Rowe, Little, Wartman, Moncrief, Reid, Pickell and Morgan.

Schools Committee

Chairman, C. R. Carveth; Davidson, Ross, Green, J. Smith, Reid, Heckbert, Stevens, Finlay, Carruthers, Bickle, Heaslip, Barnard, W. A. Smith, McCubbin, Lee, Northcutt, MacMillan, Love, Moncrief, Grimes, Gordon, Kelley and Bigelow.

Roads and Bridges Committee

Chairman, W. A. Smith; Davidson, Ross, Green, Cathcart, Reid, Chapman, Pickell, Finlay, Cole, Woodley, Shea, Barnard, McCubbin, Rowe, Northcutt, Fowlds, Love Sanders, Grimes, Gordon, Kelley, Bigelow, Carveth.

Legislative and By-laws Committee

Chairman, W. Cole; Davidson, Morgan, Green, Cathcart, Patton, Heckbert, Pickell, Stephen, Bickle, Shea, Barnard, W. A. Smith, McCubbin, Lee, Little, Fowlds, Glenn, Sanders, Grimes, Gordon, Kelley, Bigelow, Carveth.

Agricultural Committee

Chairman, J. Grimes; Davidson, Ross, Green, J. Smith, Patton, Chapman, Stevens, Finlay, Carruthers, Bickle, Heaslip, Barnard, Wartman, Rowe, Northcutt, Fowlds, Glenn, Sanders, Gordon, Kelley, Bigelow, Carveth and Flindall.

County Property Committee

Chairman: R. T. Love; Davidson, Morgan, Green, Cathcart, Patton, Heckbert, Stevens, Stephen, Carruthers, Woodley, Shea, Barnard, Flindall, Wartman, Lee, Little, MacMillan, Moncrief, and Grimes, Gordon, Kelley, Bigelow, Carveth.

Red Cross GroupReviews Year

HASTINGS, Jan. 20 — (ENS).—The annual meeting of the Hast-Chambers when reports were given ings Branch of the Red Cross was held this week in the Council indicating a successful year.

In her annual report, the secretary outlined the work done during the past year pointing out the difficulties of carrying on since 85 per cent of all money raised is sent to head office that their international work might be carried on. This left only 15 per cent for local needs. And as the money raised was not large, the difficulties of the branch were many. Due to the untiring efforts of the members, the generous contributions of the citizens the year was most satisfactory.

Parcels are sent to the men in the service at Christmas and at Easter and letters received from the men show their appreciation.

Over 20 from Hastings attended the blood donors clinic in Peterborough and arrangements are being made for more to go early in February. The sewing committees reported 1,275 articles were knitted or sewed and this number includes those sent in by the organizations in the different churches and from the groups in neighboring districts.

1943 Shipments

Sewing for British civilians, 106 quilts, 2 afghans, boy's wear —pyjama suits 10, shirts 50, blouses 4. Girls 12 years—15 skirts, 5 jumper skirts, 25 blouses. Women's blouses —15, skirts 15. Children's wear — coats with collar 20, dresses with panties 91, socks 42, pairs of baby layette consisting of 23 pieces.

Hospital Supplies

Bedgowns 48, operating sheets 100, spray towels 121, khaki handkerchiefs 100, personal property bags 100, bed jackets 15, knitted articles for army and air force—sleevless sweaters 41, long sleeves 8, turtleneck 11, ribbed helmet 57, gloves 66 pairs, socks 80 pairs, scarves and tuck-ins 9.

Navy: Socks 5 pairs, mitts 4 pairs, ribbed helmets two.

(Continued on Page 14)

Are You a Sufferer From Rheumatic Pains?

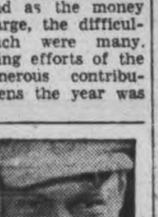

These pains come from an inflammation in the muscles and are generally caused by a deposit of poison in the blood called uric acid which produces the irritating and painful effect that causes many days and nights heavy with pain.

During the past 60 years Canadian people have found that by purifying the blood stream, Burdock Blood Bitters aids them to enjoy freer body movement with less rheumatic pain, as B. B. B. helps to tone up the system and clear up the uric acid in the blood, and probably help fortify the system against future attacks.

Price $1.00 a bottle at all drug counters.

The T. Milburn Co., Limited, Toronto, Ont.

New X-Ray Unit Reduces Soldier Losses

MEMPHIS, Tenn., Jan. 20 (AP).—An X-ray super-sleuth designed to expediate and simplify removal of bullets and shrapnel from the wounded was displayed here yesterday with the prediction that it would play an important part in reducing the United States Army's mortality rate.

The device locates within sixty seconds all the fragments in a man's body and marks him for the surgeon's incision — one of the most difficult and painful of operations.

"When an American soldier, wounded by gunfire or a fragmentation bomb, is brought into a field hospital, his life may depend on the rapidity of diagnosis," said Col. Alfred A. de Lorimier in the first public demonstration of the unit. "How many fragments have penetrated his body, where they are and what is the pattern the surgeon's knife must follow to remove them?. This X-ray unit rapidly and accurately answers all of these questions."

With the device, the wounded soldier is visualized by fluoroscopy in a few seconds. The fragment is localized in both the horizontal and vertical planes, the depth of the fragment ascertained and the skin marked with iodine for surgery. Triangular charting also is possible, permitting the surgeon to enter from a third point.

Other instruments place the patient in the same position on the operating table as in X-ray. Still another measures the incision's depth to determine whether the surgeon must cut deeper or has erred directionally.

De Lorimer said he hoped the device through its accuracy and speed would lower the mortality rate—2¼ and 3¼ per cent for the wounded in this war, compared to 16 to 18 per cent for the First Great War.

A GREAT CONTINENT

Africa covers an area of 12,000,-000 square miles.

Red Shield Auxiliary Makes 325 Articles

CAMPBELLFORD, Jan. 20 (ENS)—More than 325 separate articles were made by members of the Salvation Army Red Shield Auxiliary during the past year according to a statement made by Captain Earl Jarrett this week.

Meeting each week with an aggregate attendance of 723 the group under Mrs. John Duck, president, knitted 234 items, made 33 quilts, filled 24 ditty bags and sewed fourteen other articles including a layette. A complete list of the articles made and sent to Salvation Army headquarters in Toronto was 76 pair socks, 43 sweaters, 7 scarves, 8 pair mitts, 24 large quilts, 9 crib quilts, 2 helmets, 5 skull caps, 11 pair gloves, 17 pair children's socks, 28 pair children's mitts, 8 children's sweaters, 9 baby sweaters, 2 baby jackets, 3 pair slippers, 10 pair sleepers, 1 girl's dress, 7 pair bootees, 8 baby bonnets, 1 layette, 2 pair boys' pants, 24 ditty bags.

Their financial statement showed they had begun the year with a balance on hand of $16.87 and ended with $27.82 after paying out $143.84 for material and supplies. The sale of quilts was their chief source of revenue during the year.

SEXUAL EDUCATION

MIDDLESBROUGH, Eng. (CP).—The education committee here has approved proposals for talks on sex matters for school children.

Quality counts most—the steady growth of 'Salada' sales in Canada over half-a-century, speaks for itself.

OGILVIE OATS

Best for ★ FLAVOUR ★ NOURISHMENT ★ VITALITY

Canada's Best Whole-Grain Cereal brings you the protective protein and mineral value of harder-to-get foods!

The OGILVIE FLOUR MILLS COMPANY LIMITED

Fur Coat Clearance

GOOD FUR COATS IN ONE-OF-A-KIND AND BROKEN SIZES AND RANGES

Here's an excellent opportunity for you, if you haven't already a fur coat, to buy a good coat at a real saving if your size is here. Check each line carefully for your size.

No.	TYPE OF COAT	SIZES	PRICE
2	VISCASHA Fitted and Swagger	14-16	89.00
6	HUDSON SEAL HEAD COATS Dyed Muskrat	14-18-20-40-42-44	59.00
2	BROADTAIL COATS Brown-Processed Lamb	12-14	59.00
2	MINK STRIPED CONEY Dyed Rabbit	14-18	89.00
1	ELECTRIC SEAL, Silver Fox Trim Fitted-Dyed Rabbit	16	189.00
4	ELECTRIC SEAL Fitted and Swagger-Dyed Rabbit	12-14-16-20	119.00
1	MOUTON LAMB Processed Lamb	16	99.00
1	GREY BROADTAIL COAT Processed Lamb	14	69.00
8	MUSKRAT PIECE COATS	12-14-16	145.00
1	BLACK PONY COAT Swagger	16	99.00
6	RACCOON COATS	14-16-18	275.00
1	GREY BOMBAY LAMB COAT	14	250.00

Every Clearance Coat Clearly Ticketed With Price

WM. LECH & SONS LIMITED

413 GEORGE ST. — Established Over 82 Years — PHONE 4335

The Examiner

The Peterborough Examiner, published each evening by Peterborough Examiner, Limited. Office, Hunter and Water Streets, Peterborough, Ont.

W. RUPERT DAVIES, President
H. L. GARNER, General Manager
G. WILSON CRAW, Managing Editor

Subscription Rates 20c per week in City of Peterborough delivered by carrier; $6.00 per year by mail to outside points.

Members Canadian Press; Audit Bureau of Circulation; Canadian Daily Newspaper Association; Empire Press Union; Ontario Provincial Dailies Association.

TELEPHONE 4641
Private Branch Exchange to all Departments

THURSDAY, JANUARY 20, 1944

Moscow Mystery

Something of a mysterious nature is on foot in Moscow and until the puzzle is solved we must be content with guesses about its nature. Until last week-end the relations of Russia with the other United Nations appeared to be excellent; then suddenly Moscow appeared to take offence at the Polish reply to the Russian proposals about a boundary, and not long afterward *Pravda* printed a patently erroneous report that high British officials had met von Ribbentrop in Spain to discuss with him the terms on which Germany would be willing to make peace. This was at once denied in London, and in making public the denial the Russian radio gave a great mass of detail about other German peace attempts which had come to nothing.

This is mystifying, but we need not assume that Russia is playing some deep game in which the other United Nations have no part. This may be a shrewd manoeuvre in the war of nerves. The Russians know all that there is to know about propaganda, and they may have some scheme on foot for disheartening the Germans on the home front. It is worth remembering that these reports of peace negotiations appeared at the same time as the news that Germany had lost 46 divisions, or about 550,000 men on the Eastern Front during the last two months.

There have been several rumours of German peace moves, supposedly coming direct from Hitler, during the past two months. Even the terms which Germany would accept have been made public, and they are of some interest: Germany would retire behind her prewar borders at once, relinquishing her claim to colonies but—mark this—asking for a free hand in the east; Germany would scrap her fleet and her submarines at once; Germany would continue under her present rule until these conditions had been fulfilled, after which Hitler and the Nazi party would hand over their power to the army. Obviously these are not terms which the United Nations would accept; they make it too easy for Germany to get busy at once on plans for a future war.

Russia has struck out on a new propaganda line which is still baffling. Of one thing we can be sure, however; it is not designed to help the Germans. Considering the excellent terms on which the Big Three of the United Nations met at Teheran, we think that we may wait in confidence to learn what it is all about.

The Story Of Lease-Lend

The former American lease-lend administrator, Edward R. Stettinius, has written an account of that remarkable venture in a book called *Lend-Lease: Weapon For Victory*. The story which he tells is a great one; at present we all glory in the great Russian drives against the enemy, but we do not know how direct a part our own western countries are playing in those drives; much of the equipment which has made it possible for the Russians to push inexorably forward was supplied to them through lease-lend, taking the perilous voyage around the North Cape to Murmansk, a journey on which 25 per cent. of all shipping was lost. But Russia is only one of the warring countries which has benefitted through the plan.

In any discussion of lend-lease we must bear in mind that it works in more than one way. That is to say, not all lease-lend goods are manufactured in the U.S. and shipped to the fighting fronts; very often U.S. troops are outfitted in foreign lands by British, Australian, New Zealand and Indian supplies. A few weeks ago a striking letter appeared in the news magazine *Time* in which a U.S. soldier told of his experience in being outfitted with Indian equipment for fighting in the tropics. Lend-lease is not a charitable fund administered by the U.S.

But for the obvious reasons that the U.S. is a very great manufacturing country and that it is not directly threatened by enemy action, it has done a very large share of lease-lend production. During the period covered by Mr. Stettinius' book the cost amounted to $12,900,000,000, of which slightly less than one-half was spent on tanks, planes, guns, ammunition, ships and trucks. A great part of the balance went for foods and it is possible that life on the British Isles could not have been sustained without American dried eggs, vegetables and milk.

Lease lend works now with the greatest efficiency, but perhaps its most glorious period was in 1940, when its affairs were conducted in a scramble. After Dunkirk Britain was cleaned out of equipment, and the U.S. came to the rescue with 500,000 Enfield rifles, 900 75-mm. field guns, 80,000 machine guns, 130,000,000 rounds of rifle ammunition and 1,000,000 rounds for the 75s; those supplies were reaching English ports six days after the fall of France.

That is a story which cannot be told too often, for it shows what Anglo-American friendship really means, and it should silence much petty criticism on both sides. The equipment was of 1918 vintage, and it had been in store for 22 years, but it was all the U.S. had to give, and they gave it without question; that was a critical moment in the history of the world, and American generosity was not wanting in the crisis.

Wars are won by organization as much as by fighting. Lease-lend is a great example of what organization and a real will to victory will do.

Intemperate Language

Scanning the columns of the newspapers and the livelier magazines these days, we are struck by the intemperance of language which characterizes so much of our political and social argument. It is not that the capitalists and the socialists come right out and call each other blackguards and scoundrels; it might be better if they did; but they cloak their opinions of one another in words which are meant to sting and infuriate, and which usually have exactly that effect. Nothing valuable can possibly come of an argument run on these lines.

The argument might get somewhere if a set of rules were imposed on it. If the parties to both sides of the quarrel, for instance, were bound to use no words which they were not prepared to justify on oath, and if they would agree to use no figures which they were not ready to submit to the inspection of a neutral group of auditors, we might hope to clear the air. Many cherished theories on both sides would vanish into air if they were once touched by the probing finger of reason; many accusations which are now accepted on one side or the other would be proven groundless.

We are rapidly approaching the point where the socialists will maintain flatly that all proprietors are exploiters, fattening on the labour of the workers, and the capitalists will maintain with equal vigour that all workers are parasites, leeching on the acumen and brains of the proprietors. Unless the language of the argument becomes more temperate, we shall never discover the balance which lies between these two dangerous half-truths. The dispute at present is like nothing so much as that in Aesop's fable of *The Belly And The Members*.

Noise In Modern Life

We live extraordinarily noisy lives, even when we think that we are surrounded by a reasonable degree of quiet. In what way the noise affects mankind we cannot say; some people seem to thrive on it, and when any other noise is lacking then make some themselves; certainly our tolerance of noise must have increased greatly during the past century. Possibly Sir William Mulock could tell us something on this subject.

A news item from New Delhi tells us that in India men who are training to be Army officers undergo rigorous physical and mental tests to determine their fitness for command. They have to prepare plans and make decisions in the midst of the loudest noise possible, which is supposed to represent the distractions of the battlefield. The noise is produced by amplified gramophone records. And what do you suppose those records are? They are noises recorded on the battlefield, to begin with, but the most nerve-racking irritant of all is a record of a London Underground train!

The noise of the Underground is borne bravely every day by hundreds of thousands of people who have no desire to test their nerve. Noises comparable to it fill the air in every large city. One of the advantages of living in smaller cities and towns is that such nerve-testers are lacking. But even at that there is noise enough. Perhaps in the next fifty years or so something practical will be done to reduce the noise of modern life, before we all fall victims to nervous complaints. Or, alternatively, we may develop stronger nerves. Who can say?

The Chatham *News* says that some people fail to recognize opportunity because it is disguised as hard work.

The Swan Of Pesaro

By F.S.M.
In the Montreal Gazette

ROSSINI, master musician of gaiety, was born in Pesaro in 1792. When he became famous his admiring countrymen named him the Swan of Pesaro, but it was not an apt description. The song of the swan, such as it is, cannot be classed among pleasing sounds, whereas Rossini' melodie are irresistible. His fellow-citizens meant well, however, and Rossini accepted the label as a compliment. He was not unduly modest, anyway. He once addressed a letter for his mother to "the Signora Rossini, Mother of the celebrated Maestro in Bologna."

From 1810 on he composed some 40 operas. The most important are Tancredi, the immortal Barber of Seville, written in 1816 when he was 24, Cenerentola, Gazza Ladra, Moses in Egypt—which includes some of the most magnificent choruses ever composed—Semiramide and William Tell (Paris 1829). In sacred music there is the Stabat Mater and the Petite Messe Solonnelle, with other minor scores.

He was supreme as a writer for the human voice which he considered the most beautiful of all instruments of music. He knew the trade of a vocalist, and sang very well himself in a high baritone. His rendering of the Largo al Factotum from the Barber of Seville was said to excel that of most professionals. When he visited England (the visit was a triumph) he sang duets with George IV, who fancied himself as a basso profundo. Rossini was indemnified financially for this trouble, and the King also paid him much gracious attention.

◇ ◇ ◇

ROSSINI was careful not to demand from his interpreters too many notes at the top of their voices, and he put an end to the singers' habit of embroidering his scores with inventions of their own. These were sometimes so numerous that he had difficult in recognizing his own work, so he wrote what he considered sufficient ornamentation and insisted that nothing more should be added.

The Barber of Seville still delights the world after 125 years. Richard Wagner spoke admiringly of it in the only interview, a very friendly one, that he had with Rossini. A greater than Wagner also praised it. "So it is you, Rossini, who wrote the Barber. I congratulate you. I have read it with pleasure and satisfaction. As long as there is Italian opera it will be played. Be sure to write us more Barbers." Thus spoke the mighty Beethoven.

There are those who despise Rossini's music; many others enjoy it. It is a question of taste. Those who long exclusively for draughts of heavy German beer from the brewery of Wagner and Sohn have a right to their preference. So have those who prefer the sparkling Asti Spumante from the Rossinian vineyard, though, unfortunately, this wine is difficult to obtain nowadays.

There can be but few who have heard Semiramide or La Gazza Ladra in recent years for the reason that singers are not available who can do justice to the music in the full-throated bel canto style that it demands. There are absolutely none who can sing Semiramide as it was sung two generations ago by Patti, soprano, and Scalchi, contralto. Their surpassing voices, the finest of their kind and their easy, faultless execution left with their audiences "an impression of infinite beauty."

An exceptional artist occasionally appears. Baccaloni is splendidly efficient in Rossini's buffo roles, and some 20 years ago the lamented Conchita Supervia breathed new life into La Cenerentola. She was perhaps the last inhabitant of the old world of opera where consummate vocal ability and agility were essential, where there was a habit of excellent singing, a habit which is unknown to the over-advertised vocalists of today.

◇ ◇ ◇

ROSSINI deliberately ended his active career when he was 46, and during the latter years of his life he composed no opera, only occasional scores. On the title pages of these he added some sly remark, as when he wrote on a "Perpetual Canon for four sopranos of the Sistine Chapel" the words "da capo jusqu'a l'exinction de la chaleur naturelle." On a piano Fanfare for Four Hands he scribbled, "je prie mes interpretes de vouloir executer avec amour (des mains et des genoux) ma petite fanfare."

At 40 years of age he had reached the high place in the world of music. He was rich. He was indolent. He was popular. There was no need for further effort, and besides, his health was poor. He had become a hypochondriac. Nevertheless he managed to enjoy life. He was a famous amateur chef (tournedos Rossini), and he delighted to entertain his friends.

Every Saturday night in his apartment on the Boulevard des Italiens there was a reception when he dispensed good music and good cheer. Every notable singer, Patti (his little Pattina), Alboni, Viardot-Garcia, and Mario among them, gladly sang for the company though he once refused to allow the great tenor Tamberlik to display his wares. "Tell him I will be delighted to see him, but he must leave his high C in the cloak-room. He can take it away when he goes."

La Taglioni, goddess of the Dance, would come down to the Boulevard from her house in Montmartre, and Meyerbeer, fellow-composer, would overflow periodically into exaggerated flattery. A. Rothschild sent him claret from Chateau Lafitte, and a Metternich supplied him with white Johannesberg, while an Italian marquis provided cheese from Gorgonzola, and there was always the inevitable mortadella sausage from Bologna and olives from everywhere in Italy.

◇ ◇ ◇

HIS humor was mischievous. To a singer of very ardent temperament but of mediocre voice he said, "Madame, you sing with your soul, and you have a beautiful sour." In the ear of a great lady from England who had asked him whether she should call him Maestro or Divine Genius he whispered (Olympe was somewhat jealous) "I would much prefer that you should call me mon petit lapin." The French Government had appointed him Inspector-General of singing, and one day a friend found him listening solemnly to a street singer. "But what are you doing?" "Please, do not interrupt. I am carrying on my official duties." Like Dumas, also a frequenter of the salon, Rossini was a master of la blague.

Gioacchino Rossini was extremely handsome as a young man. There is a story that Wagner, seeing a portrait of him as a youth, opined that Gioacchino's good looks must have played havoc among the impressionable ladies of Naples. It was the judgment of one expert in such matters on another, though Wagner with his profile of an old witch could lay no claim to be handsome.

◇ ◇ ◇

ROSSINI died in Paris in 1868, to the profound regret of the Parisians. Patti, Alboni, Nilsson, Faure, and Tamburini, the greatest voices of the day, sang at his funeral service, and a band which included the interesting new instruments of a certain Monsieur Sax played Beethoven's Funeral March. In London Sir Michael Costa led an orchestra and chorus of more than a thousand in the Stabat Mater, while in Leipsic "the austere Gewandhaus Orchestra graciously condescended to shed an official tear."

His last days had been days of acute suffering. Towards the end his voice rose into a shriek of agony as he implored the help of heaven. "What are you doing, Blessed Virgin? Since a long time I have been calling you. You hear me. You can do it if you will. Come now, be quick!" Then he became unconscious. After a few moments the doctor turned to his faithful wife and said, "Madame, Rossini has ceased to suffer."

"SWORD OF STALINGRAD"

Baltic Drive Is Serious Threat

By KIRKE L. SIMPSON

A NEW Russian pincer threatening to encirlce all Nazi troops in the Volkhov River bulge below Leningrad to Lake Ilmen is developing rapidly.

Coupled with the co-ordinated Russian offensive already at a point west of Novosokolniki on the Lovat front, 200 miles southward, the new Russian attack in the north is obviously rocking the whole German Baltic flank. It could force an immediate Nazi retreat, abandoning all Northwestern Russia.

Of major significance is the Russian capture of Krasnoye Selo, a key road and rail junction point in the Leningrad communication network. Moscow said it was taken in five days despite the fact that the Germans held it since they drew their siege ring about Leningrad in the early days of the war.

The position is vital to all northern communications for heavy German forces deployed in the Volkhov River bulge below it. At that point, where a 25-mile-wide gap has been ripped in the most critical sector of Nazi lines about Leningrad, the Russians were less than 10 miles from Gatchina. Its capture would cut the last link of the Narva-Leningrad rail system and virtually seal off the Narva gateway to Esthonia.

The Moscow report that the Red Army captured heavy German guns, recently used to bombard Leningrad, indicates the nature of the fortifications through which the Krasnoye Selo breakthrough was achieved. That northern arm of the Baltic flank pincer appears aimed still southward toward a possible junction with the second jaw, driving westward from the Russian bridgehead on the middle Volkhov between Novgorod and Chudovo.

Just where the southern breakthrough came and how far it had been driven is still undisclosed. The Russians appear to be already west of the Kerest tributary of the Volkhov, approximately paralleling the larger river 10 miles to the west. If that is the extent of the Russian penetration, it offers a deadly threat to one link of the Leningrad-Odessa railroad, and even to the Pskov-Leningrad railroad beyond.

Russian cutting of those roads would leave German forces still in the Volkhov bulge without any escape route except for trails and minor roads. The southern jaw of the Russian pincer drive is within 20 miles of the Dno-Leningrad line and only 53 miles from the Pskov-Leningrad system. Nazi forces in the depth of the Volkhov bulge are 50 miles or more east of the Dno-Leningrad railroad, but could reach it only northwestward and in the face of the Russian close investment from the north of Gatchina Junction, 10 miles south of Krasnoye Selo.

As far as the battle on the Baltic flank in Russia has yet developed it appears to be a full-scale major Russian offensive long planned and timed to offset the obstacles that go with the unseasonable rainy weather in the Northern and Central Ukraine, which is helping delay completion of the Russian effort there.

The first swift success of the Russian onslaught tend to confirm the impression that Nazi reserves on all fronts in Russia have been thinned out to meet the succeeding crisis in the centre and south, in Italy and in the Balkans. They also fortify the conclusion that the Russian siege of Vitebsk and the drive that by-passed Novosokolniki, far to the south, are linked elements of the great northern winter campaign only now beginning to roll in full force.

Among other immediate results of the opening of the Baltic flank campaign must be its effect on Finland. The Moscow press has been warning the Finns recently that their time is short for seeking escape from their dubious war partnership with Hitler.

Culled From Our Contemporaries

That's Different

The Toronto Transportation Commission wants to use helicopters after the war, and already goes up in the air wherever the possibility of a five-cent fare is mentioned—Toronto Star.

Not At Home

A scientist says the "more than a million earth-worms may live in one acre of land." Perhaps they may, professor, but they're never at home when we wanna go fishin'.—Ottawa Citizen.

'Denizens'

Unfamiliar words tend to stir my curiosity. Such a one is "denization," which occurred in a report, in last Saturday's Times, of a libel action brought by the Prince of Pless against Lord Castiereagh, M.P. He had, he said, applied for letters of denization, but found that the process was obsolete.

Research throws an interesting light on this procedure, which is obsolete only in the sense that it has fallen into desuetude, not that it has ever been legally abrogated. It consists in the right of the Sovereign to confer on an alien by letters patent certain limited rights of British citizenship—to make him technically a "denizen." Such a denizen may not sit in Parliament, or receive a grant of land, or hold 'any civil or military office of trust.'

Since denization has not been granted to anyone for half a century or more it seems unlikely that any denizen survives.—London Spectator.

Roads To Rome

For several thousand years they've been telling us that all roads lead to Rome—but nobody ever said anything before about all those mountains and rivers they cross.—Stratford Beacon-Herald.

Bomber of 1918

In these days of Lancasters or Liberators almost around every other cloud, it is a startling contrast to read of the flimsy crates in which intrepid pilots flew against the enemy during the last war—the FE2B, for instance.

The FE2B was a two-seater pusher fighter, but assumed the role of night bomber later, for good reasons. It was horribly vulnerable from the rear; my sketch shows how the field of fire in that quarter is blanked off by the engine, airscrew, struts and wires. It was capable of the magnificent speed of 75 m.p.h.

A pilot of an FE2B would bring the nose of the 'plane up sharply to allow the gunner to fire over the tail. One observer, standing up to fire backwards, was shot in the head and fell over the side, but the pilot grabbed his coat as he fell and pulled him back into the 'plane.—Yorkshire Post.

Park Land For The Nation

The buying of Mam Tor and the Winnats by National Trust is the latest step towards making the Peak District a national park. The new property covers an area of 473 acres and includes the land above the famous Blue John, Speedwell, and Treak Cliff mines, but not the mines themselves.

Mam Tor, which is 1,700 feet high, is crowned by an ancient British camp and commands magnificent views across the Kinder Scout as it rises above Castleton and Edale. It has long been known as the "Shivering Mountain" because of the shaly screes which are constantly weathered from its face. The Winnats is a limestone gorge ranking perhaps second in grandeur to the famous gorge of Cheddar.

The purchases have been possible by a legacy of £1,000 from Miss Ethel Marples, generous gifts from her relatives, and money raised by the Sheffield and Peak District branch of the Council for the Preservation of Rural England and the Manchester Ramblers' Association. Mam Tor will be held as a permanent memorial to Miss Marples.—Manchester Guardian.

Hard To Believe How Time Flies

JANUARY 20

1914 Mayor Buller and Ald. Duncan, Johnston and Duffus have returned from a visit to interview Premier Borden at Ottawa in regard to the appointment of James Kendry as senator.

A heavy snowstorm, with high winds, has left roads in this district badly blocked.

Peterborough Health Association is planning the possible building of a sanitarium here for tubercular patients.

City Engineer R. H. Parsons announces that plans for the sewage disposal plant will be ready shortly.

Big Brothers make arrangements for free skating on Street Railway, Sacred Heart and Byers Rinks for smaller children.

1924 Henry Coones has succeeded G. A. Graham as president of the Lakefield Fair Board.

Rev. John Cuthbertson, an eye witness of the Japanese earthquake tells some of his experiences to the Rotary Club.

Fred Whitcroft, former Peterborough star is home from Vancouver for a few days.

F. J. Merrett has received word of the death in London, Eng., of his brother Frank, following an operation necessitated by war injuries.

The local Y.M.C.A. intermediate basketball team defeats Toronto Central Y 33 to 26.

1934 Side roads in the district are badly blocked as the result of a heavy snow storm.

Chickens were selling as low as 14 cents a pound and eggs dropped to 23 cents a dozen on the market today.

Roland Denne is once more elected president of the Peterborough Industrial Exhibition Board.

The Peterborough lacrosse club has asked for the use of Riverside Park next summer for night games.

Local intermediate O.H.A. team wins its sixth straight game by defeating the Oshawa team 8 to 6.

A Bible Message

Then said Jesus to those Jews which believed on him, If ye continue in my word, then are ye my disciples indeed; and ye shall know the truth, and the truth shall make you free. They answered him, We be Abraham's seed, and were never in bondage to any man: how sayest thou, Ye shall be made free?

Jesus answered them, Verily, verily, I say unto you, Whosoever committeth sin is the servant of sin. And the servant abideth not in the house for ever: but the Son abideth ever. If the Son therefore shall make you free, ye shall be free indeed.... I speak that which I have seen with my Father: and ye do that which ye have seen with your father.

They answered and said unto him, Abraham is our father. Jesus saith unto them, If ye were Abraham's children, ye would do the works of Abraham. But now ye seek to kill me, a man that hath told you the truth, which I have heard of God: this did not Abraham....

Ye are of your father the devil, and the lusts of your father ye will do. He was a murderer from the beginning, and abode not in the truth, because there is no truth in him. When he speaketh a lie, he speaketh of his own: for he is a liar, and the father of it.

And because I tell you the truth, ye believe me not. Which of you convinceth me of sin? And if I say the truth, why do ye not believe me? (John 8: 31-36, 38-40, 44-46.)

Unconsidered Trifles

Pretty Nurse—"Every time I take the patient's pulse, it gets faster. What shall I do?"
Doctor—"Blindfold him."

◇ ◇ ◇

Teacher—"And so you see, children, love is the one thing you can give in abundance and still have plenty left."
Jimmy—"How about measles?"

◇ ◇ ◇

Bill—"These are the ruins of a castle built by William the Conqueror."
Wealthy Aunt—"Yes, but why on earth did he build it so far away from the railway station?"

◇ ◇ ◇

On a recent Sabbath, when Sonny, age 4, reached home, his mother inquired: "And how was Sunday school this morning, dear?"
"Not so good," he said, and looked very sober. "Daniel's in the lions' den again."

◇ ◇ ◇

"Are you intending to make a purchase, madam?" asked the exasperated assistant.
"Certainly," replied the customer, acidly.
"Well, I'm glad to know that, madam. I thought you were stocktaking!"

Snow Shovels

The fellow who invented the broad-beamed, flat-bottomed snow shovel probably thought he was a very clever friend of mankind. He may even have considered himself a public benefactor. But after due deliberation in the midst of a soggy snowfall we can state quite firmly that he was neither friend nor benefactor, but merely an ingenious man who sat down one July day to invent something—anything.

What is a snow shovel, anyway? It is a contrivance by means of which a man willing to cut a footpath is forced to carve a canyon wide enough to accommodate a jeep. It is a device which, in wet snow, enables a man to get three times the exercise he needs in half the time he should take to get it. It is an instrument of bulldozer capacity designed to run on one manpower.

The snow starts to fall, and what happens? Someone says the walks should be cleaned off or a few paths cleared. Obviously, if the snow gets more than two feet deep something should be done about it. A path should be shoveled to the woodshed, if one is a countryman, and to the front street if one is a metropolitan. But what is a path? With a snow shovel a path is the width of a very wide sidewalk. Yet if one makes a path by simply wallowing through the snow, a path is the width of a man's boots. There you are. And there's that snow shovel, dictating the dimensions of the job.

If the snow is deep enough people will stay at home and no paths will be needed. If it is shallow enough it will melt or wear away. Or it would if there were no snow shovels. All right, the argument is hopeless. But do you mind if we ponder on the beauty of unshoveled snow while we puff?—New York Times.

Institute Given Instruction About Vitamins

LAKEFIELD, Jan. 20 (ENS) — Miss R. Rorke, representative from the Department of Agriculture, Toronto office, spoke of vitamins at a special meeting of the Women's Institute held in the nursing class rooms on Monday evening.

Mrs. Percy Spence introduced the speaker and Rev. George Kelly showed slides on nutrition, the subject for the evening.

Miss Rorke in her address stated that Canada is now shipping 45,000,000 eggs to Britain to every million she shipped before the war. To save weight and space, eggs are rendered to dried powdered form, 1 dozen eggs being reduced to a 5-ounce package. Modern packing plants have doubled and in some instances tripled their output since war began and are now shipping millions of pounds of meat overseas, she said.

Proper Foods.

Miss Rorke stressed the importance of people knowing and eating the proper foods. Foods cannot be relied on for an adequate amount of vitamin D and it is important that it be provided in a concentrated form. Vitamin A was referred to as the "dim-out" vitamin. This vitamin keeps the eyes in condition so they can adjust from dark to light. Carrots provide this particular vitmin, as do also the whole grain cereals.

Vitamin C was described as having a cementing quality, in holding cells and tissues together and is obtained from the citrus fruits and tomatoes. Rose hips are used in the European countries and are an excellent source of this vitamin. Spruce bark also contains vitamin C. and possibly with war-time developments may be used in the future.

Some source of vitamin D, such as fish liver oil is essential for children and advisable for adults.

At the conclusion of Miss Rorke's address Mrs. Spence and Mrs. Dracup expressed their appreciation to the speaker.

Jolliffe To Start Child Labor Probe

TORONTO, Jan. 20 (CP).—E.B. Jolliffe, Ontario C.C.F. leader, today issued a statement saying he would "initiate an investigation into the whole subject of child labor in Ontario."

The statement quoted a Toronto newspaper "Help Wanted" advertisement published yesterday by a baker firm (George Weston Bread and Cakes, Ltd.) saying: "Boy under 16, tall and husky, with school permit, to learn bakery business. Hours, five p.m. to two a.m...."

In addition to starting an investigation, Mr. Jolliffe's statement said he would seek "legislation to make such practices impossible in future."

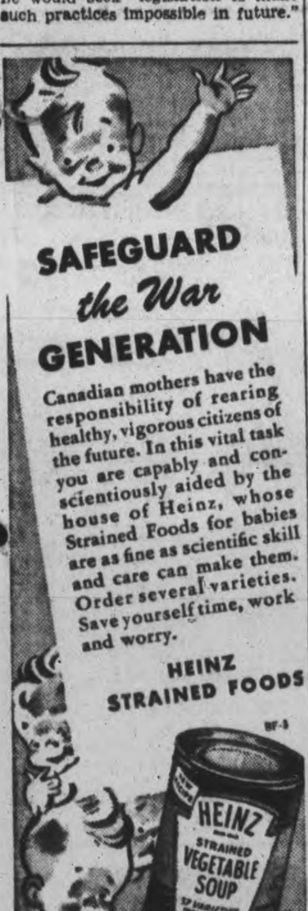

CANADIAN SOLDIERS BURY COMRADE—A Canadian chaplain, Major Roy C. H. Durnford, of Prince Rupert, B.C., is shown here conducting a simple burial service of a Canadian killed in action on the Italian front. Comrades of the man are seen grouped about the freshly filled-in grave. *(Canadian Army Overseas Photo)*

United States Railway Men Are Given Pay Increases

WASHINGTON, Jan. 20 (AP)—The nation's rail transportation system was back in the hands of private operators Wednesday but Senator B. K. Wheeler (Dem. Mont.) warned that it still faces a critical manpower problem.

President Roosevelt announced settlement of the wage dispute, with raises all around, late yesterday, and War Secretary Henry Stimson ordered the seized railroads returned to their owners, effective at midnight.

The roads, once threatened by labor disputes of the 350,000 members of five operating unions and of 1,100,000 non-operating workers including shopmen, clerks and the others, were taken over by the government December 27, three days bofer a strike-call deadline.

Cost 240 Millions

The settlement and some earlier agreements, which labor and management sources estimated would cost the roads approximately $240,000,000 annually, plus retroactive pay awards, provide generally increases of from nine to 11 cents for the "non-ops."

The 15 non-op unions originally had asked for 20 cents an hour more and the operating brotherhoods a 30 per cent time, or $3 a day, whichever might be greater.

In his announcement, Secretary Stimson said the agreements, which were approved by Wage Stabilization Director Vinson, "provide assurance that there will be no stoppage of rail service and that the employees of the roads will continue to discharge their responsibilities faithfully and conscientiously so that there may be no diminution in the rising tide of our military might."

Senator Wheeler, chairman of the Senate Interstate Commerce committee, said the military draft and the lure of higher wages in war industry are thinning personnel ranks to dangerous levels.

"If something isn't done to relieve this situation," he said, "we are in for serious trouble."

"Railroad men are being drafted every day and there are thousands of experienced railroad men in the armed forces."

Wheeler and Senator Clyde M Reed (Rep., Kan.) are awaiting war food administration action on their request for withdrawal of an order diverting 200 box cars daily to Canada for moving Canadian wheat into this country.

Reed said W.D.A. Administrator Marvin Jones "has indicated that the order will be vacated and the railroads left to work it out themselves."

Election Looms In Britain As Allies Gain

By DOUG HOW
Canadian Press Staff Writer

LONDON, Jan. 20—(CP).—There is belief in Britain that the defeat of German arms in the field will bring to a head the domestic problem which has its crux in the fact that the present House of Commons was elected nine years ago.

Without waiting for the fall of Japan, say those who hold this belief, Britain must go to the polls. In preparation for that day, a new electoral register is being compiled and a Speaker's conference will examine the whole field of voting rights and rules.

But once that assumption is accepted, there is confusion and argument, and in recent weeks the argument beyond that point has grown with quiet vigor.

The differences lie in the simple problem of the lines on which the election is to be fought. Of the several which offer themselves to speculation these are among the prominent:

An election based on continuation of the present national government, an election in which candidates will campaign as individuals representing parties pledged to a new coalition or opposing such a plan; an election on the familiar straight party lines.

Churchill Dominant.

In massive emphasis in the background rise the obviously over-riding considerations of both the war and the peace. It is a hard point of those who preach coalition that a Britain torn by the stress of renewed party politics could not hope to cope with the difficulties that will come through her responsibilities to a bewildered, liberated and starving Europe.

"They take strength, too, from the towering influence of Prime Minister Churchill who has said of his four-year plan to bring homes, work and food to all that it must "be presented to the country by a national government representative as this one is of the three (major) parties in the state, or by a national government comprising the best men who are willing to serve."

Regardless of the issues on which the election turns the Churchill name will possess heavy sway. It is to this man of war that the Conservatives look for the decisive momentum to return them, with whatever colleagues, in the first general election since 1935.

W.I. Considers Citizenship Topic

WESTWOOD, Jan. 20 — (ENS). —A paper on "Citizenship—Life's Greatest Asset" was given by Mrs. William Post this week in the town hall, when the January meet of the Women's Institute was held. Mrs. Post made a plea for the youth of the country on whom the future depends.

With the president, Mrs. S. Graham presiding, the roll call was answered by members giving bits of world news. A discussion on "Ways in which this war is leading men and women to work more closely together and to solve social and economic problems" was conducted by Mrs. F. E. Birdsall. The life of the English poet John Milton was reviewed by Miss Jessie Davidson concluding with one of his later poems "On His Blindness."

31 Parcels Sent

The war work treasurer, Mrs. Hilliard Neilson, reported that from 31 Christmas parcels sent to boys and girls in the armed forces overseas and in Canada 16 letters of appreciation had been received. These included: James Cummiskey, Lorne Archer, Douglas "Scottie" Richardson, Vernon Warr, Donald Cameron, James Humphries, Leslie Sargent, Fred Clysdale, Earle Kidd, Harold Bray, Lachlan Locke; Misses A. McKeown, A. McColl and J. Kidd.

It was decided to hold a Bingo Party in the hall on Friday evening, January 28. A word quiz prepared by Mrs. E. W. Sargent, was won by Mrs. Birdsall, with Mrs. Post receiving a second prize.

Bonarlaw News

Cpl. Charles Barnard of The Veterans Guard, Niagara Falls, Ont., has returned to camp after visiting for several days.

Miss Lulu Brown returned home after visiting friends in Campbellford for a couple of weeks.

Mr. Jesse Barlow attended the funeral of his sister Mrs. Susan McLean which was held in Brampton recently.

LONERGAN TRIAL — New York county clerk, James McGurrin, shown holding slips drawn from a mixing wheel in the Supreme Court building, New York, is selecting a special panel for the start of the Wayne Lonergan trial, Jan. 31. Watching the procedure, from Left to Right, are; Assisting District Attorney Araham Halpern, Defence Attorney Edward Broderick, and Justice Dennis Cohalan. Lonergan, Canadian aircraftman, is charged with slaying his estranged wife, Patricia Burton Lonergan.

The Associated Press Directors Appeal Federal Court Judgment

NEW YORK, Jan. 20 (AP). — The Federal Court judgment in the Governments civil anti-trust suit against The Associated Press, non-profit news co-operative, will be appealed to the United States Supreme Court, the association's board of directors announced last night.

The board said in a statement "no newspaper, no press service can operate successfully under a court injunction."

The judgment, which would restrain the AP perpetually from observing by-laws under which members might consider the competitive ability of an applicant for membership, already is under temporary stay. The appeal, to be taken "without delay," will stay it pending the highest court's ruling.

By coincidence, the directors' statement was adopted about the time that President Roosevelt said at his press-radio conference in Washington he did not think he wanted to comment on the judgment. The board at the time of its action did not know the reference to the AP suit in the President's conference, nor did the President know when asked for comment that the AP board had decided on an appeal.

When asked whether he had noted the judgment, the President inquired whether the Supreme Court had handed it down and what was new about it. Later, he smiled and asked: Does the country club still exist?

Voted 2 To 1.

In referring to the AP as a country club, the President may have had in mind that the AP, a non-profit co-operative, is organized under the membership corporation laws of the State of New York, as are some fraternal, social and charitable organizations.

The judgment was based on a 2-to-1 decision of three circuit judges in the southern district of New York, who heard the case on the Government's motion for summary judgment. This proceedings denied the AP request for a trial on its merits. Justice Department officials have said this move never before was employed in Sherman Act cases.

"No newspaper, no press service can operate successfully under a court injunction," the AP directors' statement said. "The Associated Press is a non-profit co-operative organization dedicated to giving an unbiased, factual report of the news.

"The decision of the statutory court in New York would subject the world's greatest news gathering organization to suit and harassment and to a perpetual injunction which would render it subject to future whims of administrative officials and continued supervision of the Federal courts.

"The court found The Associated Press was not a monopoly. It found that it was not a common carrier. Yet the decision, if not appealed and overthrown, would impose a method of doing business upon The Associated Press which would hamper its efficiency and weaken its co-operatiture. There is no course open except to appeal from such intrusion."

LETTERS ON LEAVES

PORT MORESBY, — (CP). — Shortage of paper in the front line in New Guinea produced some strange letters. They were written on toilet paper, coconut husks, and leaves, cardboard cigarette packets and some were carved on whole coconuts.

COMMERCIAL QUALITY PRIME BEEF!

1-lb. PER COUPON
SIRLOIN STEAKS or Roasts — lb. 37¢

PRIME RIB Roast — FIRST 5 RIBS 1-lb. Per Coupon — lb. 29¢

BONELESS—AN IDEAL POT ROAST
SHOULDER ROAST — ¾-lb. Per Coupon — lb. 28¢

CROSS OR
SHORT RIB ROAST — 1-lb. Per Coupon — lb. 29¢

1¼-lb. Per Coupon
BLADE Roast — lb. 27¢

1¼-lb. Per Coupon
Plate Brisket — lb. 17¢

1-lb. PER COUPON
Boneless PLATE BRISKET — lb. 23¢

1-lb. PER COUPON
SIRLOIN Steak or Roast — lb. 37¢

COMMERCIAL QUALITY PRIME BEEF

1-lb. PER COUPON
PORTERHOUSE Steak or Roast - lb. 41¢

1-lb. PER COUPON
WING STEAK or ROAST - - lb. 39¢

¾-lb. PER COUPON
ROUND STEAK or ROAST - - lb. 36¢

¾-lb. PER COUPON—MILK FED
BONELESS and ROLLED
VEAL FRONTS lb. 29¢

NON-RATIONED COOKED MEATS

SPICED PORK LOAF - - lb. 21c
Delicious BOLOGNA - - lb. 23c
LUNCHEON ROLL - - - lb. 37c
BACON and LIVER SAUSAGE lb. 35c
SKINLESS WIENERS - - lb. 27c
BEEF LIVER CHOICE YOUNG - - lb. 27c

FRUITS & VEGETABLES

APPLE WEEK AT LOBLAW'S
ONTARIO APPLES

NO. 1 GRADE
McINTOSH REDS — 6-Qt. Basket 65c

NO. 1 GRADE
SPY APPLES — 6-Qt. Basket 65c

NO. 1 GRADE
GREENINGS — 6-Qt. Basket 55c

COMBINATIOI GRADE
SPYS — 4 lb. 29c

COMBINATION GRADE
BALDWIN APPLES, 6 qt. basket — 49c

NEW SHIPMENT—CALIFORNIA SEEDLESS
NAVEL ORANGES
At least three sizes available in each store. Attractively priced according to size

SELECTED FLORIDA SEEDLESS
Grapefruit
2 Size 64 19¢
3 Size 70 25¢
2 Size 80 15¢
3 Size 96 19¢
The same sizes not necessarily in every Store.

SELECTED QUALITY PORTO RICAN STYLE
YAMS
The Aristocrat of Sweet Potatoes
2 lbs. 27c

Help the
I.O.D.E.
Send Ontario's QUOTA of
BOOKS TO OUR ARMED FORCES
TAKE or SEND YOUR BOOKS
to any BLIND NEWS VENDOR, PUBLIC LIBRARY, or POST OFFICE.
(No Postage Required)

ONTARIO NO. 1 GRADE WASHED
CARROTS lb. 5c

SELECTED ICEBERG
LETTUCE Large 60's 2 for 25c

JUST ARRIVED FROM FLORIDA! SELECTED QUALITY
TANGERINES - - Size 246 Per Doz. 19c

FIRST OF THE SEASON'S FLORIDA WHITE OR GREEN
CELERY STALKS - - - 2 for 25c

SELECTED QUALITY IMPORTED
BRUSSEL SPROUTS - - - lb. 29c

SELECTED QUALITY, IMPORTED
TOMATOES lb. 29c
A Limited Quantity at 23c Lb.

SELECTED QUALITY, ONTARIO GROWN
RUTABAGAS 2 lb. 7c

OGILVIE TONIK WHEAT GERM 12-oz. Pkg. 50¢

LIBBY'S PREPARED MUSTARD 9-oz. Jar 10¢

HARRY HORNE'S PREPARED
Green or Yellow
PEA SOUP 2 4-oz. Pkgs. 19¢

MATTHEWS WELLS' ROSE Brand PURE
ORANGE MARMALADE 24 Fl. Oz. Jar - 31¢
4 COUPONS

FOR ALL YOUR BAKING — USE
PURITY FLOUR
7-lb. Bag 23¢ 24-lb. Bag 73¢
98-lb. Bag $2.79

Swift's, Burns or Dumart
PURE LARD
1 lb. carton 16c

BODY-BUILDING
FLUID OXO - - - 5½-oz. Bottle 39¢

JERSEY Brand
NEILSON'S COCOA ½-lb. Tin 19¢

McLaren's Invincible Pimento Manzanilla
OLIVES 6 Fl. oz. Jar 28c

Glenwood Artificial
VANILLA 1½-oz. Bottle 5c

Orlins
ORANGE JUICY 7-oz. Bottle 33c

The Original Grissol Bread
BREAD STICKS 4-oz. Pkg. 11c

Glassco's Red
PLUM JAM 24 Fl. oz. Jar 4 Coupons 26c
With Pits for Flavour

Durham Brand
CORN STARCH 1-lb. Pkg. 9c

Quick or Regular
QUAKER OATS 48-oz. Large Pkg. 19c

Griffin or Atlantic
CHICKEN HADDIE 14-oz. Tin 29c

Ready-to-Serve—No Cooking
NUTRIM Baby Cereal
Contains 5 Vitamins 3 Minerals
8-oz. Pkg. 29¢ 18-oz. Pkg. 49¢

Look For the Green Diamond on the Label
LALLEMAND'S YEAST - Cake 4¢

PALMOLIVE BEAUTY SOAP 3 Giant Cakes 23c
SUPERSUDS Concentrated Regular Pkg. 20c
IVORY SNOW Per Package 23c
IVORY SOAP 99 44/100% Pure 6-oz. Bar 6c
GUEST IVORY TOILET SOAP 3 Cakes 14c

DR. BALLARD'S PET FOODS
MEATIES - - - - - - - 2 1-lb. Pkgs. 25¢
TERRIER CAKES - - - 2 1-lb. Pkgs. 25¢
KIBBLE - - - - - - - - 2 1-lb. Pkgs. 25¢
CHAMPION Dehydrated
DOG or CAT FOOD - 2 7-oz. Pkgs. 19¢

To Equalize Available Supplies to Our Customers, We Reserve the Right to Limit Quantities (if Necessary) of All Merchandise.

Serve as a Vegetable — Use to Make Soup
MEXICAN CHICK PEAS - - - - - lb. 14¢
Directions on Each Package

"ALWAYS A PLEASURE"
Pride of Arabia
COFFEE 1-lb. Pkg. 35c
Two-Cup
COFFEE 1-lb. Pkg. 29c

FRESH DAILY!
LOBLAW'S Cottage BREAD 2 24-oz. Loaves 15¢
Has a Tissue-Thin Crust and a Bun-Like Flavour

RATION COUPONS VALID
BUTTER — Nos. 42-47. SUGAR — Nos. 14-24. TEA and COFFEE—Nos. 14-27.
PRESERVES — Nos. 1-11. MEAT — Nos. 30-35. SALMON—1 Meat Coupon is good for ½-lb. Salmon.

BIRDS EYE
TASTY BIRDS EYE FOODS
SPINACH - 14-oz. Pkg. 32¢
CUT CORN 10-oz. Pkg. 25¢
All Prepared Ready to Cook

LOBLAW GROCETERIAS CO., LIMITED

Speaker Says Baseball Is Handicapped

CLEVELAND, Jan. 20 — (AP). — Tris Speaker, one of the original electees to baseball's Hall of Fame at Cooperstown, N.Y., is doubtful about the major leagues' ability to operate this year.

Now a member of a local draft board, the famed Gray Eagle says he "would like to see baseball go on and if it can overcome the manpower handicaps more power to it. But I'll have to be shown.'"

Speaker doesn't want anyone to deduce from his statement that he's lost his enthusiasm for the game. But he's pessimistic about the coming season.

"They played last year with a lot of 3-A's and a few 4-F's," he explains. "This year there won't be any 3-A's. The boys will either be 1-A or they'll be given 2-A or 2-B deferments because of jobs contributing to the war effort. If they leave those jobs to play ball they'll be 1-A so quick it'll make 'em dizzy."

The man who piloted the Cleveland Indians to their only world's championship in 1920 isn't one of those old-timers who believe present-day ball players are inferior to those of his generation.

"Sometimes I think big money comes too easily nowadays and so lessens incentive but don't let anybody tell you all the great ball players are dead."

WARTIME FOX HUNT

WEST GRINSTEAD, Eng. (CP) —At the Boxing Day fox hunt here, more than 100 people, including some Canadian soldiers on leave, joined the small wartime pack on bicycles or on foot.

BILL CORUM — Ace Reporter on Gillette's "Cavalcade of Sports"—says:

"YES, shaving's a cinch with the Blue Gillette Blade, because it has the sharpest edges ever produced! That's been proved by thousands of tests with Gillette's famous sharpness comparator which measures keenness with a beam of light!

"No other blade is as sharp, easy-shaving or long-lasting. It whisks off tough beard clean as a whistle — leaves your face feeling swell."

CLIMB-UP GIRL — Pretty Dorothy Morris, movie actress, has been voted by the crew of a destroyer "the girl they would most like to have climb aboard."

Hamilton Team Swamps Navy Crew 12-1

By The Canadian Press.

Hamilton Majors scored 11 goals against Toronto Navy before the Seamen found the net for their lone tally and the civilian team romped to a 12-1 victory in the single senior set-to of the Ontario Hockey Association at Hamilton last night. The victory placed the Majors only a point behind St. Catharines Saints for league leadership. Majors led by a modest two goals for the initial period, stretched it to seven in the second and wound up 11 to the good at the final curtain.

Johnny Conick fattened his scoring figure by notching four counters; Stan Robertson turned in three for his night's work; Shillington registered two and Doug Runions, Davey and Dinning were good for one counter apiece.

If it hadn't been for Cliff Maundrell, with his one Naval score only five minutes from the finish, Goalie Art Childs of Hamilton would have earned credit for the first Senior O.H.A. shutout of the current season.

Oshawa Players Dominate Race

TORONTO, Jan. 20 — (CP). — Domination of the Oshawa Generals, Eastern section leaders, was reflected in the Ontario Hockey Association Junior A series scoring summaries released here to-day. Three Oshawa stars, Ken Smith, Bill Ezinicki, and Bob Love are deadlocked at the top of the scoring race with 39-point totals. Smith and Ezinicki have identical records, each with 24 goals and 15 assists, while 15 goals and 24 assists comprise Love's total. Fourth place is also shared, teammates Bob Schnurr and Joe Sadler of St. Michael's each trailing the Oshawa trio by one point with 38. Another point back with 37 is Johnny Ubriaco of Galt, occupying his lowest position to date in the league scoring parade

The leaders:

	G	A	Pts
Smth, Oshawa	24	15	39
Ezinicki, Oshawa	24	15	39
Love, Oshawa	15	24	39
Schnurr, St. Michael's	19	19	38
Sadler, St. Michael's	26	12	38
Ubriaco, Galt	15	22	37

Remember When—

By The Canadian Press

The Toronot Leafs - Montreal Canadiens National Hockey League match scheduled for Jan. 21, was ordered postponed eight years ago today as a mark of respect to the memory of King George V who died Jan. 20. The tribute was the first of its kind in the N.H.L.'s 19-year existence. The Chicago-Maroon game at Montreal also was called off Jan. 28 — date of the King's funeral.

LARGE TRADE UNIONS

LONDON — (CP). — The total membership of British trades unions at the end of 1942 was 7,781,00, an increase of 685,000 over 1941.

THERE'S NO OTHER TOBACCO JUST LIKE—

OLD CHUM

The Tobacco of Quality

CUT COARSE FOR PIPE, CUT FINE FOR ROLLING YOUR OWN

SPORTS-Day by Day

By FRED D. CRAIG

Transports, leading team in the Ladies' City League at Y.W.C.A. will be idle tomorrow night as it is their turn for the bye but the other four teams should supply plenty of action for the Friday night crowd. St. John's, still in second place in spite of the fact that they were beaten by Transports last week, clash with Y Cadets who also lost their last start so that both teams will be gunning for a win on this occasion. The game will get under way at 7.45 o'clock. In the second game the C.G.E. team who need a victory to pull up on the second-place St. John's outfit will find themselves opposed by the Normal School team, still enthused with their triumph over the Cadets, the first Normal School win in three years of basketball and they may discover that the future school teachers are still on fire from that welcome feat. Now that Normal have found the winning touch they would like nothing better than to hand a trimming to the Electricians tomorrow night. The second game will be staged at 8.45 o'clock. The two fixtures should provide some interesting basketball.

* * * * * *

There is a chance that Peterborough wrestling fans may get an opportunity next Tuesday night to see the British Empire champion, Whipper Billy Watson in action in a return bout with the tough Texan Karl Krippler Davis but it all depends upon tonight's clash in Toronto when the Whipper meets that redoubtable Hard-Boiled Hannigan who has been battling not only his mat opponents but most of the Queen City wrestling enthusiasts. Offered another match with Davis, Watson declined to accept definitely until the outcome of his battle with Hannigan was known. Two weeks ago the big rowdy from Brooklyn did a bit of carving on the classic Watson profile with some secret weapon and as a result of the slicing the Whip has done no wrestling since. In fact he retired to the Laurentians with Coach Phil Lawson and forgot the groan-and-grunt business in an orgy of skiing. Now he's back in as good shape as ever and if he weathers the storm in Toronto tonight will be all set to meet the Texan menace here on Tuesday. Davis, of course, is eager for the match. Not a bit castdown over his defeat by McCready here, the Texan brushes that loss off with the remark that the hour time limit beat him. He claims he finished away in front of the Moose and would have taken the Canadian to the cleaners eventually, if the time had not expired.

* * * * * *

Some More Questions

Chick Appel in the Stratford Beacon-Herald continues to pose some embarrassing hockey questions. Here is what he says: "It is quite understandable why former pros were permitted to revert to senior and junior hockey, once they joined the armed forces. That is little enough we can do for the boys who may eventually be fighting our battles for us, but it's hard to fathom why discrimination was apparently shown in some cases. Take for instance, "Red" Tilson, Pat Powers and William Jordan, who desired to return to junior hockey ranks, after playing for pro clubs. The former, now a member of the Canadian army, was refused the privilege to return to the Oshawa Generals' fold, while Powers and Jordan, met the same fate when they wanted to re-join their old clubs, Toronto St. Mike's and Owen Sound Greys respectively. The reason given was they had played more than three games in senior company. But there are parallel instances where former juniors have been granted identically the same privileges denied Tilson, Powers and Jordan. Take the cases of Ross Johnstone, Frankie Dunlap, Evanshen, Paul Waldner and Andy Brown. All of these youngsters, still eligible so far as age is concerned, were granted the right to join junior clubs after they had played more than three games with pro clubs."

* * * * * *

Not satisfied with the progress that is being made to develop junior hockey in the Quinte town, Belleville enthusiasts are now hard at work trying to get the juvenile department hitting on all eight cylinders. Ken Colling tells about it as follows: "Now that the junior hockey picture is pretty well established in Belleville, Bill Dennis announced the first Juvenile hockey workout will be held at the Hume Arena Wednesday evening commencing at seven. "Players eligible for juvenile hockey must be 17 years and under on Jan. 1st of the playing year. Any boy who becomes 18 years of age after Jan. 1st is eligible, but if they were 18 prior to Jan. 1st, then they're taboo," explained Bill. There should be a galaxy of juvenile hockey material in Belleville maybe enough for a couple of good teams. At any rate the present plans are to operate one juvenile team. Efforts to procure a couple of exhibition games with clubs from the surrounding district are being made, so as to interest the kids. In the meantime the first Juvenile practice will be held tomorrow night when its is expected the ice will be cluttered with aspiring material."

* * * * * *

A Boost For The Navy

Bill Westwick in his sport column in the Ottawa Journal has this boost for the Navy's participation in sport: "The Royal Canadian Navy, last of the services to be heard from along the hockey policy front, has checked in with rules governing the future ice activities of its personnel. Since the start of the war the Navy has continued its athletic policy on one of the soundest bases of all, encouraging sport wherever possible and feasible within the ranks and to this department's knowledge incurring no criticism whatever. They've developed some fine hockey teams in various centres, lent support and encouragement to football and some of the men have written back in most enthusiastic terms of the introduction of Canadian brand of football on the east coast last fall. Last fall the Navy entered a squad in the O.R.F.U. and played out the string in most creditable fashion. Now comes their hockey policy and it is bound to meet with approval. It is merely a continuation of Navy policy, but it is unique in the light of recent services statements inasmuch as leagues will not be disrupted. Naval personnel will move as the line of duty demands. Meanwhile they may finish out their schedules in sectional play. When their schedules are over there will be no playoffs. Ottawa is not affected, but other centres are. None acquainted with the Navy's fine record in athletics, the excellent conduct of its program and absence of criticism throughout the war years, can cavil at the latest decision reached."

* * * * * *

Toronto Navy hockey squad took a sad shellacking at the hands of the Hamilton Majors last night, going down to defeat 12 to 1. Incidentally it was the first win registered by the Majors since December 10. Pick Hines' team, weakened by the departure of several stars including Garrett and Scotty Mair who were drafted out the other day for duties elsewhere were no match for the Hamilton crew who led by Johnny Conick who scored four goals were always in front of the parade. The Navy started the season with none too many stars and as the silent service seems to be concentrating on winning the war instead of winning hockey games, some of the best of the crop have already been moved on for training elsewhere or on active service. Unless some reinforcements blow in soon H.M.C.S. York appears to be out of the hockey picture.

* * * * * *

Sporting Chili Con Carne: Hockey history was made in Toronto last night when the Metropolitan Hockey League staged a game at the Ravina Rink without a penalty....Forty members of the Waterloo Baseball Association have joined the armed services since the outbreak of the war....Quebec Aces have climbed to the top of the Quebec Senior Hockey League standing....Billy Taylor, Syl Apps, Gordie Drillon and Hank Goldup are all playing hockey for the Military Training Centre at Simcoe and the Air Force Bombers team from Brantford, beat them 17 to 9.... The score sounds as if the goalies of both outfits were doing guard duty and couldn't make the game....Lorne Carr is two points up on Herbie Cain in the N.H.L. scoring race....Defeat of Ottawa Commandos by University of Montreal will be a shock to the Ottawa newspapermen.... The scribe at the Capital have been telling the world that the Quebec League made a mistake in admitting the students.

Braund Rink Captures Champ Trophy

By HERB MARTIN

Gar Braund, the local lad who began his curling right in Peterborough as a junior and then graduated up into senior company to become one of its foremost skips, and his rink captured first place and the "Wes Champ" trophy at Peterborough's first 1944 open bonspiel.

Wm. Potts' rink from Cobourg, which won first place last year took second position and the "Morrow Trophy". Dr. McKee, who came down from the north country a couple of seasons ago, full of hope and enthusiasm guided his rink into third place.

Fred Nicholls, that old veteran of the Oshawa Club took fourth, while the two consolation prizes went to C. Gray of Campbellford and C. Lawrence of Peterborough. Such was the distribution of the prizes at the open bonspiel Wednesday afternoon and evening.

Starting out on ice that was fairly keen and fast 28 rinks began play around 9:30 o'clock for the two beautiful trophies. However it was not long under way before the ice began to get sticky, then heavy, water began to show and from then on it was nothing but a "slugging contest.

The art of curling soon became a lost art. It was just a case of stepping into the hack block, taking a firm hold on the handle of the stone, giving her a good swing and hope for the best. However, in spite of all this the bonspiel went off in good style and already many entry's have been received for the next one scheduled for Wednesday Feburary 9th.

The ladies added greatly to success of the 'spiel by serving refreshments on the third floor. Their efforts were well rewarded and they wish to thank each and all.

We are pleased to say that the condition of our good friend R. F. Downey, who was hurt in a car accident last night, while on the way home from the rink, is not as serious as first reported. Mr. Downey, however, will be confined to his home for a few days. We along with all the curlers and many other of his friends will be pulling for his speedy recovery.

Winners

"Wes Champ" Trophy—Peterborough: A. Boorne, O. Price, J. Sinclair, G. Braund, skip. Each a Hudson Bay blanket.

"Morrow" Trophy—Cobourg: J. Ewart, E. Smith, P. Jones, W. Potts, skip. Each a sweater coat.

3rd—Peterborough: J. Lee, J. McCulloch, S. MacLeod, Dr. McKee, skip. Each a set of Pyrex.

4th—Oshawa: M. Gay, R. Gay, A. J. Parkhill, F. Michael, skip. Each a leather case brush and comb set.

5th—Campbellford: C. Gay, skip. Each of the rink a thermos bottle.

6th—Peterborough: A. C. Curtis, H. Foster, G. Sorenson, C. Lawrence, skip. Each a box cigars, donated by C. G. Graham.

First Round	
Lakefield	Peterborough
D. Charlton....7	E. Thomas 11
Lakefield	Peterborough
J. Knox........8	N. Hamley 11
Cobourg	Peterborough
H. Sproule.....10	R. Hutchinson 11
Oshawa	Peterborough
F. Michael......9	C. Lawrence ...5
Cobourg	Peterborough
W. Potts.......13	J. Richmond ...9
Peterborough	Peterborough
F. Green........9	E. Brown 9
Second Round	
G. Braund.....15	J. Welsh 4
R. Downey.... 7	B. Ward 9
Dr. McKee.....10	C. Giroux 8
B. Dench.......13	J. Gay 6
M. West........10	W. Fisher 4
R. Best.........13	Dr. Brock 8
F. Smith.......11	C. Paliser 10
W. Potts.......13	E. Thomas 5
N. Hamley..... 9	R. Hutchinson. 8
F. Michael.....14	E. Brown 5
H. Sproule.....17	J. Richmond .. 4
F. Green....... 7	D. Charlton ..10
J. Knox........ 8	C. Lawrence ...4
Third Round	
G. Braund.....12	B. Ward 5
B. Dench....... 2	Dr. McKee ...14
R. Best........13	R. Downey 4
C. Giroux.....16	M. West 3
J. Welsh.......15	F. Smith 2
C. Paliser...... 4	A. Jackson 9
F. Michael.....11	W. Potts 11
N. Hamley 8	H. Sproule 8
C. Lawrence... 6	F. Green 7

Writer Dies

NEW YORK, Jan. 20 (AP) — William E. Lawby, 62, political writer on the staff of the former New York American, died here last night. He was a native of Shamokin, Pa.

"KID" SERIOUSLY ILL—Norman (Kid) Elberfeld, one of the most famous of all major league baseball players of yesteryear, is seriously ill in a Chattanooga, Tenn., hospital. Elberfeld, 70, played for many years with the New York Yanks and Washington as shortstop and later was a successful manager in the minors. Elberfeld was known as "Tabasco Kid."

RICE'S SUCCESSOR? - - - By Jack Sords

The Sports Round-Up

By HUGH FULLERTON, Jr.
Associated Press Sports Writer

NEW YORK, Jan. 20 (AP) — Following up President Abe Greene's recent blast at Sammy Angott and Beau Jack for not having at least one of their world lightweight titles on the line in their fight here next week, Col. Heinie Miller, executive secretary of the National Boxing Association, today pointed the finger at the promoters for staging such affairs . . . The Colonel wisely figures that the customers can't be blamed for going to see a good scrap even if there is something ridiculous about the situation . . . It seems from here that the N.B.A. has a remedy in a simple declarative sentence: "The N.B.A. will consider this as a championship bout." . . . It might be a technical violation of the rules, but they're natural lightweights and once they knew the title would be at stake, regardless of weights, the promoters, managers, etc. would get busy and make it a real championship fight.

Today's Guest Star:

Van Garrison, Burlington (Ia.) Hawk-eye Gazette: "Bing Crosby wants a Los Angeles franchise in the National Professional Football League. To assure a colorful team, Bing should deck them out in some of his own shirts."

Dick Hall, a frosh marine trainee at Princeton, has been invited to run in the Wanamaker mile at the Millrose A.A. indoor meet. At Exeter Dick did a 4:21.6 mile to break Bill Bonthron's interscholastic record and Coach Matty Geis is rushing him along because Dick will be in the Naval Academy by next spring.

St. Peter's Pupils Roll Good Scores

Bowling was the main attraction for St. Peter's High School boys on Tuesday. Good scores for two games were turned in by C. Conroy 409, F. Lucano 394 and B. Sheehy 393. R. O'Reilly had high single of 226.

The standings of the teams to date are: Pups 11, Bangs 10, Zeros 8, Punchers 6, Scots 5, Reds 4, Irish 3, Clowns 1.

Zeros (3)—H. Legrow 388, F. Mills 214, B. O'Rourke 340, L. Williams 260. Irish (0)—K. Ferren 305, J. McDonald 269, G. Clarke 260, L. Corkery 327.

Scots (0)—T. Donnelly 341, O. Cauley 332, J. McDonald 252, Dummy 230. Bangs (3)—C. Conroy 409, B. Rudkins 366, D. McIsaac 375, J. Mahoney 290.

Pups (3)—J. Wade 351, J. Daly 330, A. Begley 379, B. Lebarr 350. Clowns (0)—J. Wolff 211, Gosselin 250, Bowen 222, O'Rourke 221.

Reds (1)—J. Conlin 301, R. Thomas 288, R. O'Reilly 360, T. Collins 341. Punchers (2)—B. Sheehy 393, T. Lynch 345, F. Lucano 394, F. Connelly 326.

3 Doctors Acquitted

FREDERICTON, Jan. 20 —(CP)— Lt.-Col. H. E. Baird, officer commanding Fredericton Military Hospital, was acquitted yesterday on both charges against him at a general court-martial. The acquittal was the third since opening of the court-martial proceedings on Jan. 6. Other officers tried and found innocent were Capt. G. G. Alleyn, R.C.A.M.C., formerly of Quebec City, and Capt. Ner Littner, R.C.A., M.C., formerly of Toronto. Court adojurned sine die.

Winter Drought

WASHINGTON, Jan. 20 —(AP)— The United States weather bureau described yesterday as "unprecedented winter drought conditions gripping a considerable area in the Great Lakes, centring in Nebraska. The affected territory is devoted principally to winter wheat.

Another Traitor

NEW YORK, Jan. 20 (AP)—The German-controlled Vichy radio said today that the President of the Court of Appeals at Aix, in Southern France, had been shot and killed as he left the court Tuesday night. His assailants escaped, the broadcast, which was recorded by United States Government Monitors, said.

$10,000 This Time

DIGBY, N.S., Jan. 20 (CP). —The latest philanthropy of Harry F. McLean — $10,000 for the construction of a nurses' home in Digby — came to light here yesterday. The residence will be for the nurses of Digby General Hospital.

Close Scores Feature Montreal Bonspiel

MONTREAL, Jan. 20 (CP)—Two rinks from Heather, one from Caledonia and one from Thistle qualified last night to represent Montreal in Royal Victoria Jubilee competition that opens here Friday.

Last night's fourth-round matches to decide the four representatives were closely-fought throughout, and three of them were decided by a single stone.

J. P. Watson of Heather nosed out Col. N. B. McLean of Caledonia 10-9, while the other Heather winner was Jackie McKee, who came from behind to defeat R. F. Walsh of Thistle 12-9.

J. L. G. McGerrigle of Caledonia qualified by edging out J. R. Rankin of Thistle 13-12, while W. P. Bennett of Thistle defeated L. Cushing of Royal Montreal by the same score.

New Moving Vans

CAIRO, Jan. 20 (AP)—What astounds Nelson Eddy on his current tour of Africa and the Middle East is the way people pull out pianos where no pianos ever existed before. For instance, he visited the south coast of Arabia and no pianos were available either at Salala or Masirah. So word was flashed to Khartoum and a few hours later an organ was flown in aboard a United States Army transport plane.

PRESIDENT DIES

HULL, England — (CP). — Starting as a cabin boy, J. W. Lown rose to become president of the Hull Fishing Vessels owners Association. He died here recently aged 69.

Betty Castle Scores 673 In Three Games

Dropping one of their three games with Generals this week proved costly for the Outboard Marines in the Ladies' Five-Pin League for Westclox by taking three straight from the Corvettes climbed up into a tie for first place with Outboards.

The leaders were short one player and had to use a dummy score but at that with Betty Castle setting the pace with 673 and Marion Timm toppling the pins to the tune of 642, the four regulars with the assistance of the dummy 375 managed to put together a total of 2848.

Westclox rolled steadily to take three from the Corvettes with Marg Selkirk tops for the night with 623.

The blind score for the week was 657 and the winner was Marion Timm of Outboard with 642.

Generals (1)—H. Delahaye 313, K. Rainey 331, M. Gimblett 512, K. Lowes 515, D. Pearson 538, L. Condon 387. Total 2596. Outboard Marines (2)—K. Calladine 598, M. Timm 642, G. Milliken 560, B. Castle 673, Dummy 375. Total 2848.

Five V's (1)—M. Wood 399, M. Moore 418, M. Payne 400, E. Wood 423, T. Hewitt 523. Total 2163. Beavers (1)—H. Plews 5151, S. Crawford 359, M. Rihardson 503, E. Rae 618, M. Easson 385. Total 2376.

Corvettes (0)—E. Armsrong 480, V. Watson 485, A. Armstrong 545, J. Hair 463, M. Johnston 522. Total 2495. Westclox (3)—A. Anderson 508, A. Livingstone 539, I. Bullock 532, M. Hawthorne 542, M. Selkirk 623. Total 2744.

Lucky Strikes (2)—A. Holt 565, G. Patterson 495, J. Elliott 573, M. Graham 546, G. Worton 586. Total 2765. Maple Leafs (1)—I. Penrose 568, I. Milliken 397, J. Weir 594, F. McMillan 531, O. Scott 622. Total 2712.

Brintons (0)—M. Batley 430, D. Le Vallee 624, P. Hawthorn 446, E. Basciano 477, M. Sanderson 614. Total 2591. Commandos (3)—M. Miller 365, H. Menzies 327, D. McArthur 509, H. Hunt 605, R. Pearse 562. M. Bailey 331. Total 2699.

Berger Wants Try

CLEVELAND—(AP).— If Maxie Berger of Montreal, winner of his last 16 fights, can train down to 142 pounds, he will be matched to meet Beau Jack, New York's lightweigh champion, here Feb. 15, it was announced last night by matchmaker Larry Atkins.

Heads Ball Club

KITCHENER —(CP) — J. W. Smith was elected president last night of the Waterloo Baseball Association, succeeding C. L. Klopp, who became treasurer. Annual reports showed 40 members had joined the armed forces, of whom three had been killed in action.

ICE STAR—Miss Jane Badger, daughter of U.S. Rear-Admiral and Mrs. Oscar C. Badger, is a member of the Washington Skating Club where this exclusive photo of the girl was made in a fancy skating pose.

Canadian Sport Snapshots

By CHARLES EDWARDS
Canadian Press Staff Writer

TORONTO, Jan. 20 — (CP). — Indications are the Canadian Amateur Hockey Association will attempt to carry on its Allan Cup play-offs this year despite withdrawal of all srevice clubs with the cream of the Dominion's amateur talent.

In Alberta, for instance, the only senior teams were from the services but Bob (Calgary Hreald) Mamini reports the C.A.H.A. is attempting to line up civilian challengers in Edmonton and Calgary for an Alberta final and subsequent cup play-offs. One of the objects negotiation is the Calgary Buffaloes team which won the Western intermediate title last season. Buffaloes are chiefly a collection of ageing amateurs and reinstated professionals.

The signals are out in Ontario too. Only remaining O.H.A. senior civilian teams are St. Catharines and Hamilton. Clayton Browne of the St. Catharines Standard reports Saints have already been approached regarding their attitude to Allan Cup play-offs. Browne reports a new blow to C.A.H.A. plans. Saints players are engaged in war work and President Harry McArthur has stated the club will definitely not consider a trip West because "such an absence of two weeks gallivanting would be unthinkable to Ottawa and the war-conscious public."

Further, says Browne, if the Quebec League is a finalist they will insist on one or more of the cup games on Montreal ice. He believes, therefore, that the Allan Cup final will be staged in the East as planned originally, even though the junior final will also be staged in the East.

Browne discloses the C.A.H.A. still has an eye for the big money. He reports the national association has informed St. Catharines it will demand a $2,500 guarantee to stage one Allan Cup play-off game in that city. Browne estimates it would be necessary to charge $2 to $3 a seat to swing the guarantee.

Incidentally:

In a discussion of hockey Hall of Fame candidates at Kingston, Manager Jack Adams of Detroit Red Wings subscribed to a selection of the seven outstanding centres of all time — Howie Morenz, Frank Nighbor, Cyclone Taylor, Frank McGee, Joe Malone, Jack Walker, and Milt Schmidt. There was no attempt to rank the seven in the order named....Red Dutton N.H.L. managing director, has offered the Hall of Fame several hockey relics, including small hockey stick autographs by Howie Morenz and the puck with which Nels Stewart scored his 300th big-time goal. Cyclone Taylor has offred to contribute a stick used in 1907 with names of the Ottawa team of that year burned into it.

Lorie Watches
Waterproof
Ladies' or Gent's
$24.75 Up
BERT AUSTIN
JEWELER
196 Charlotte St. Phone 5451

LISTEN TO CHEX
"The House Of Peter MacGregor"
10:30 TO 10:45 A.M.
Mon., Wed., Fri.
KINGAN HARDWARE

TUNE IN TONIGHT!
Borden's
"Canadian Cavalcade"
CHEX
PETERBOROUGH
9.30 - 10.00 P.M
Dramatic episodes from the lives of heroes and heroines on the home and fighting fronts.
Presented by
The Borden Company Limited

HERE AND THERE IN SPORTS

By The Canadian Press

Col. Matt Winn, 83 year old director of the Kentucky Derby, declared yesterday at New York he wanted more unity among the horse-racing associations, asserting that his desire for co-operation was one of the reasons he had become head of Empire track, New York, in addition to running Laurel in Maryland, Churchill Down and Chicago's Lincoln Fields. The turf had become a great sport and big business, he said, and the tracks from coast to coast "have to get together not only to insure good racing but also to guarantee the best interests of the fans," this being the responsibility of the racing associations themselves.

The Incorporated Canadian Racing Associations, governing body of racing in Ontario, announced yesterday that all horses 10 years of age or older will be barred from racing on Ontario tracks in 1945 if they fail to win at least three races in 1944. Any thorough-bred which reaches the age of six in January, 1945, without having won a race will also automatically be barred from racing on I.C.A.A. tracks, it was announced.

Pitcher Jim Bagby, who won 17 games for the Cleveland Indians last year, yesterday wrote from Marietta, Ga., where he is employed as a tool designer, asking that he be traded to some other club because he could not "get along" with Manager Lou Boudreau.

Glenna Collett Vare of Philadelphia, who as Glenna Collett was six-time winner of the U.S. Women's golf championship, yesterday intimated she had been forced to relinquish active competition because of her duties as a ration board clerk for the duration and as a Victory gardener. She has also dropped trap-shooting.

Announcement was made at New Haven last night Phil Terranova, NBA featherweight champion, and Snooks Lacey of New Haven will meet Monday night in a 10-round non-title bout in the New Haven arena.

Ed Levy Back

The New York Yankees will try out Ed Levy as an outfielder in their training at Atlantic City next spring, it was stated at New York last night. Levy failed to make the grade at first base a year ago. Word was received that Pitcher Spud Chandler, classed 1-A, would shortly be called for army examination at his Moultrie, Ga., home.

Norman Brown, pitcher acquired by the Philadelphia Athletics last season, yesterday reported to the army induction centre at Fort Jackson, S.C.

Florian Bibeau of Montreal, recognized Canadian flyweight champion, proved to be the loser on points in a 10-round bout at Quebec last night against Fernando Gagnon of Quebec. Gagnon, weighing 120 pounds, held a four-pound advantage over the titleholder. It was a non-title affair.

Winners of the 1943 Ontario Tankard, P. G. and B. C. Hall of Kitchener skipped separate rinks to victory at Kitchener last night in the provincial series, defeating double rinks from Ayr and Waterloo by 13 and 11 shots respectively. The brothers earned the right to represent the Kitchener district in the coming bonspiel.

YOUR DIAL · 7.45 P.M.
Something to Sing about
7.45 P.M. TONIGHT
WGR 550 ON YOUR DIAL
EVERY EVENING MONDAY THROUGH FRIDAY

Boxing Experts Frown On Politics

NEW YORK, Jan. 20 (AP)—Boxing began to count noses today after one of its biggest stock-taking jobs, and the score card showed praise for the nose-smashing industry as the "place where democracy works best" and a warning that it's time to get politics out of the fight game."

These bouquets and belts-in-the-eye were tossed around last night by a collection of such experts as former Mayor Jimmy Walker, National Boxing Association President Abe Greene and Ring Magazine publisher Nat Fleischer. The tossing was done at the annual award dinner of the Boxing Writers Association of New York, at which the Edward J. Neil Memorial Plaque was presented to the 4,100 boxers in the armed forces in appreciation of what they've done for the sport.

Greene and Fleischer both pleaded to have control of the sport free from politics. Fleischer, after receiving an award from the boxing writers for long service to the sport, reviewed recent appointments to the New York State Athletic Commission—revamped under a new state administration — and maintained that governing bodies should include men who know boxing and not men named to commissions "merely because of their political significance."

Both he and Greene suggested that one way to iron out this matter would be to have regular boxing writers—"men with practical experience"—named to every boxing commission in the country.

"I'll tell you the story of how democracy works in the fight game," Walker said. "There's little Barney Ross—Sergeant Ross of Guadalcanal—sitting over there. He won his lightweight championship from Tony Canzoneri and the welterweight title from Jimmy McLarnin. He lost the welter crown to Henry Armstrong, who dropped it to Fritzie Zivic. Nobody cared where they were born or where they went to church—as long as they were championship stuff."

Hollywood and HERE

By SYD ROSSEN

For "Mrs. Parkington" Greer Garson will undergo 34 changes of costume, wear 20 different styles of hairdress and change her facial makeup any number of times. The span of her life in the film will be 65 years. . . Paul Muni will add Victor Hugo to his gallery of screen characterizations. . . Many stars have business interests beyond the studios. Brian Donlevy's is a gold mine—actually. . . Gregory Ratoff of the juicy Russian accent was given the assignment to direct "When Irish Eyes Are Smiling." Why? Because, the studio says, he is an expert at Irish folk-lore and has a large collection of clay pipes. . . Patrons have often commented about the magic way music comes out of nowhere when an actor or actress is ready to sing in a film. In "The Gang's All Here" Alice Faye is ready for a vocal takeoff and the music of a 100-piece orchestra suddenly starts. "Where's the music coming from?" asks James Ellison. "Can't you use your imagination?" is the answer from Alice. . . Disney's next will be "The Three Caballeros," which combines cartoons and live characters.

• • •

Francine Bordeaux, the French-Canadian beauty who has appeared in "I Married An Angel" and "Women in Bondage," will probably tour Canadian army camps in February with her press representative, Christo Christy. Before enlisting in the American army, from which he was honorably discharged recently, Christy was the motion picture commentator of a Quebec station. . . Those Hollywood players who can't do a vaudeville routine but refuse to turn down the request of the troops that they visit them deserve praise. They approach their tasks with misgivings but soon find that the boys and girls overseas just want to be exposed to that familiar personality they knew on the screens at home. So the stars, at ease, are game for anything. Gary Cooper, for instance. He couldn't think of anything to do before the boys in the south Pacific so he learned "Pistol Packin' Mama," "Oh, What a Beautiful Morning" and other songs. When it came time to sing he got cold feet but the soldiers insisted and cheered when he had finished.

• • •

Favorite story of Jack Carson, Manitoba-born screen star, is about the colored preacher who talked to his congregation about how free salvation was, then took up a collection. Brother Smith protested: "I thought you said that salvation is free—free as water." Replied the preacher: "It's free and water is free, but when we pipes it to you, you have to pay for the piping". . . Movie stars have catch names for their ranches. Eric Blore's is "Inn Disposed," Edward Everett Horton calls his "Belly Acres" and Helen Broderick's is described on the sign as "El Rancho Costa Mucha". . . They'll make a film of Phil Baker's "Take It or Leave It" radio show. . . Two things became obvious to fans who saw "Riding High"—Victor Moore has lost weight and Dorothy Lamour has gained it. . . William Bendix is learning to dance for "Greenwich Village". . . Those Rogers' girls, Ginger and Lela, are smart. Lela, Ginger's mother, will act as producer of Ginger's next picture.

Hockey Results And Record

NATIONAL LEAGUE

	W	L	T	F	A	Pts
Canadiens	20	3	5	128	62	45
Toronto	16	13	2	143	116	34
Boston	13	12	4	143	147	30
Detroit	11	11	5	97	104	27
Chicago	11	13	1	100	115	23
Rangers	5	22	1	98	165	11

Future Games

Thursday—Chicago at Detroit.

Saturday — Rangers at Boston; Boston at Canadiens.

Sunday — Toronto at Chicago; Canadiens at Boston; Rangers at Detroit.

AMERICAN LEAGUE
Eastern Division

	W	L	T	F	A	Pts
Hershey	19	6	5	98	66	43
Buffalo	12	11	8	87	89	32
Providence	7	20	4	63	109	18

Western Division

	W	L	T	F	A	Pts
Cleveland	20	7	5	131	91	45
Indianapolis	10	14	9	90	96	29
Pittsburgh	9	19	5	82	100	23

Wednesday Result

Cleveland 4, Pittsburgh 3

O.H.A. SENIOR

	W	L	T	F	A	Pts
St. Catharines	18	7	0	96	83	36
Hamilton	17	7	1	89	58	35
Navy	13	13	0	72	108	26

Wednesday Result

Hamilton 12, Navy 1

Future Games

Saturday—Hamilton at St. Catharines.

O.H.A. JUNIOR
Group 1

	W	L	T	F	A	Pts
Oshawa	14	2	0	114	34	28
St. Mike's	11	3	0	80	41	22
Hamilton	8	6	1	68	65	17
Marlboros	6	11	0	46	86	12
Young Rangers	1	16	0	30	94	2

Group 2

	W	L	T	F	A	Pts
Galt	11	7	0	86	60	22
St. Catharines	10	5	2	83	70	22
Port Colborne	8	10	0	83	90	16
Stratford	6	7	2	65	80	14
Brantford	4	11	2	56	91	9

ONTARIO JUVENILE

Lucknow 9, Kincardine 2.

ST. THOMAS DISTRICT

London Army 12, Crumlin R.C.A.F. 0.

QUEBEC SENIOR LEAGUE

University of Montreal 6, Ottawa 2.

Quebec 6, Montreal Royals 3.

MANITOBA JUNIOR (South Division)

St. James Canadiens 7, Winnipeg Rangers 6.

EDMONTON JUNIOR

Edmotnon Canadians 4, H.M.C.S. Nonsuch 1.

SOUTH SASKATCHEWAN JUNIOR

Regina Commandos 4, Regina Abbots 3 (overtime).

Regina Navy 4, Moose Jaw Canucks 1.

Big Dit Clapper Eligible For Hall Of Fame

DETROIT, Jan. 20—Aubrey (Dit) Clapper, Boston Bruins' defenseman, is the one player still in National Hockey League action who should be honored when Hockey's Hall of Fame is established at Kingston, Ont., according to Manager Jack Adams of the Detroit Red Wings.

Shore and Cook

Adams also named Eddie Shore and Bill Cook, two other players of the modern era, on his list of 10 nominees for the Hall of Fame.

"I shouldn't have to detail any reasons for picking Shore, the Mr. Hockey of modern times," said Adams.

Other Adams selects as standing nominees, with a capsule comment, are:

Favors Oldtimers:

George Vezina, Montreal Canadiens' goalie: "The measuring stick of all goaltenders."

Howie Morenz, Montreal Canadiens: "A great centre who was probably the most sensational one-man hockey show in history."

Aurel Joliat, Montreal Canadiens: "One of the best left wings who ever played, especially considering the fact he never weighed more than 135 pounds."

Frank McGee, Ottawa Silver Seven: "An all-time, all-great at centre. A scorer who couldn't be stopped. McGee was killed in action in France after having a friend take his physical exam because he had only one eye."

Fred (Cyclone) Taylor: "One of the most colorful defenseman to come out of the West. A great rusher who would make most modern hockey defenses look helpless."

Scotty Davidson: "Another of the hockey immortals who was killed in action in the last war. He was a great right wing with the old Chicago Blue Shirts of the National Hockey Association in an era of great right wings."

Joe Malone: "One of the best centres. Holds many scoring records. One of hockey's finest gentlemen."

The Detroit manager, like most other officials in the National Hockey League, is a member of the committee to help establish the Hall of Fame.

Howe Nearing Detroit Record

By The Canadian Press.

Three goals stand between Syd Howe and the prestige of becoming the highest goal producer in Detroit Red Wing history.

Now in his ninth full season with Detroit, the 32-year-old Ottawa boy has blinked the red light 146 times—two below the club record of 148 goals in 11 seasons held by Herbie Lewis.

Howe can crack the record tonight when Detroit plays host to Chicago Black Hawks in the only National Hockey League game scheduled Thursday. If he fails then, he gets another opportunity against New York Rangers at Detroit Sunday.

Howe's lifetime record with four N.H.L. teams is 195 goals. This season he has 11 goals and 13 assists.

Detroit, whose last five starts have produced four victories and a tie, can climb within one point of the third-place Boston Bruins by a victory over Chicago, now in the clutches of a slump which has dropped them four points behind Detroit.

1 New Player

GUELPH— (CP) — The Guelph Curling Club has inaugurated a plan for its 24-rink bonspiel scheduled for Jan. 26 under which each four must include a player who is curling for the first time this season. Entries have been received from many centres between Sarnia and Oshawa.

Galt Curlers In

GALT— (CP). — Curlers have qualified for group honours in the Ontario Tankard by eliminating Fergus and Guelph, it was announced last night, and are scheduled to play the next round Feb. 3. Local winning rinks are Sid Smithers and Doug McCallum.

Theatres - Dances - Radio

MOVIE TIME TABLE

Capitol — "True to Life", 2.40, 4.50, 7.10, 9.25.

Centre—"Coney Island", 2.10, 4.30, 6.50, 9.30; "Gem Jams", 1.50, 4.10, 6.30, 9.10.

Regent — "Dancing Masters", 3.20, 6.05, 8.50; "Song of Texas" 1.40, 4.25, 7.10, 10.00.

Chicago Cubs Threat In '44

By HUGH FULLERTON, JR., Associated Press Sport Writer.

NEW YORK, Jan. 20—(AP). — If there's safety in numbers — and some of baseball's best minds figure that mere numerical strength may have an important bearing on the 1944 pennant races—you may be hearing a lot about the two Chicago clubs, the Cincinnati Reds and Washington Senators before the 1944 season ends.

The way the "brains" reason the clubs controlling the greatest numbers of players will have the best chances of securing replacements when their regulars go marching off to the war. And judging from what's happened since last October plenty of them will go.

Right now, the Cubs, with 36 players on the active list, and the White Sox, with 35, are the best fixed. Washington, with 32 players now available, expects to fill its roster to the limit of 40 men before spring training starts and the Reds plan four additions to the 30 now listed.

As Washington's Clark Grifitth pointed out, this year's squads differ from the usual spring training groups in that they're composed largely of slowed-down veterans and untried rookies.

Most of the clubs would be glad to try out promising youngsters, but Brooklyn's Branch Rickey remarked: "Not many are the kind to take to a major league camp. Even some of the men we have now aren't too hot."

Fights Last Night

By The Associated Press

Elizabeth, N.J.—Freddie Dawson, 135, Chicago, outpointed Willie Cheatum, 135½, Newark (6); Clint Miller, 122, Elizabeth, knocked out Ralph Ferrer, 130, New York (2).

Quebec—Fernando Gagnon, 120, Quebec, outpointed Florian Bibeau, 116, Montreal (10).

Barons Take Top Position

By The Canadian Press

Cleveland Barons gained undisputed possession of first place in the American Hockey League last night when they defeated Pittsburgh Hornets 4-3 on home ice.

The victory — their 20th — gave Barons a two-point lead over Hershey Bears, who have 43 points stacked up as a result of 19 wins, five draws, and six losses. Cleveland has five draws and seven losses.

The Hornets took a 2-0 lead on shots by Tom Forgie and Tony Hemmerling in the first, but Cleveland drilled in three counters in the second period, with Tommy Burlington, Pete Horeck and Lou Trudel doing the honors.

In the third period Phil Hergesheimer added a fourth counter for Cleveland, and late in the period Edward Quackenbush added Hornets' third tally.

ROLLER SKATING

MONDAY and THURSDAY
• Easy to Learn
• Instructors Present
• Skates Provided
Brock Arena

Regent
TO-DAY - FRI. - SAT.
A Double Feature With Your Favorites

FEATURE NO. 2—THE TOP WESTERN
"Song of Texas" with Roy Rogers
PLUS! SERIAL, "THE GANG BUSTERS"

TECHNICOLOR
AND ON THE SAME PROGRAM
Leon Errol Comedy—"Gem Jars"
Plus! Colored Puppetoon and British Newsreel
TO-DAY FRI. SAT. CENTRE

What's On the Air

Stations	Kilocycles
CHEX	1430
CBL	740
CFRB	860
WEAF	660
WJZ	770
WABC	880

Symbols: D—Drama, M—Musical, R—Religious, S—Songs, T—Talk, V—Variety, N—News

This Program has been given the Peterborough Examiner by stations herein listed. If the presentations as scheduled are not on the air, the fault lies with the stations and not with the Examiner.

Radio Station CHEX Carries the News on the Hour

THURSDAY EVENING

6:00 P.M.
CHEX—Ontario News
CBL—Relax and Enjoy-M

6:15 P.M.
CHEX—Donald Novis
WJZ—Terry and Pirates-D
CBL—Market Report
WABC—Chats About Dogs

6:30 P.M.
CHEX—News, Rhythm R'nd-up
WJZ—Whose War Is This?
WABC—Jeri Sullivan-S

6:45 P.M.
CHEX—Voice and Song
CBL—BBC News
WEAF—Music You Want
WJZ—Lowell Thomas-N

7:00 P.M.
CHEX—News; Sport Cast
WABC—I Love Mystery-D
CFRB—Vic and Sade-D
CBL—Albert Prats

7:15 P.M.
CHEX—Young Man and Piano
WEAF—News of World

7:30 P.M.
CHEX—Lucky Strike
WJZ—Air Lane Trio-S
WEAF—Bob Burns-V
CBL—Rhythm Musicale

7:45 P.M.
CHEX—Harry Horlick
CBL—News Roundup
WJZ—Diane and Jesters
CFRB—Inspector Hawkes

8:00 P.M.
CHEX—News
CFRB—Sports Clubs
CBL—Voice of Victor
WEAF—Fannie Brice
WABC—Suspense-D

8:15 P.M.
CHEX—Salute to the Americas

8:30 P.M.
CHEX—Hayloft Follies
CFRB—The Army Speaks
CBL—Aldrich Family
WJZ—Meeting of the Air-T
WABC—Death Valley Days-D

9:00 P.M.
CHEX—News; Barn Dance
CBL—Music Hall-V
CFRB—Take a Chance
WABC—Maj Bowes Amateurs

9:30 P.M.
CHEX—Canadian Cavalcade
WEAF—Joan Davis-V
CBL—Fighting Navy
WJZ—Spotlight Bands
WABC—Dinah Shore Show

10:00 P.M.
CHEX—Georgian Singers
CBL—CBC News
WEAF—Abbott and Costello-V
WABC—The First Line

10:15 P.M.
CBL—Dr. J. R. P. Sclater-T
CFRB—Morgan Thomas Orch.

10:30 P.M.
CHEX—Wings to Victory-D
WEAF—March of Time-N
CBL—CBC Concert Hour
WABC—Here's to Romance-V

11:00 P.M.
CHEX—News
CBL—Radio Newsreel
CFRB—News

FRIDAY MORNING

7:30 A.M.
CHEX—Farm Fare

7:45 A.M.
CHEX—Morning Cheer

8:00 A.M.
CHEX—News
CFRB—Jim Hunter-N
WEAF—News Roundup
WJZ—Kibitzers-V

8:15 A.M.
CHEX—Breakfast Musicale
WEAF—Two Minute Man-V
CBL—Morning Devotions

8:45 A.M.
CHEX—Morning Devotions
CFRB—Dave Bacal organ

9:00 A.M.
CHEX—News
CBL—Mirth and Madness
WJZ—Breakfast Club-V

9.15 A.M.
CHEX—Meet the Band
CFRB—School of the Air

9:30 A.M.
CHEX—Invitation to Waltz

9:45 A.M.
CHEX—Dick Manning
CBL—Music While You Work
CFRB—Life Is Mine-D

10:00 A.M.
CHEX—News; Poliflor
CFRB—Sam Adams
CBL—Nat. School Broadcast
WJZ—Sweet River-D

10:15 A.M.
CHEX—Uncle Jimmy
CFRB—Home Folks
WEAF—Story Dramas
WABC—Kitty Foyle-D

10:30 A.M.
CHEX—Peter McGregor-D
CFRB—Mrs Aitken-T
CBL—Wartime Housekeeping
WJZ—The Baby Institute-T

10:45 A.M.
CHEX—Master Singers-M
WEAF—Tommy Taylor-S
WJZ—Humbard Family-M
CBL—Monica Mugan-T

11:00 A.M.
CHEX—News; Melody Lane
CBL—Road of Life-D
WABC—Honeymoon Hill-D

11:15 A.M.
CHEX—Good Morn'g Nei'bors

11:30 A.M.
CHEX—Invit to Syncopation
CBL—Soldier's Wife-D
WABC—Bright Horizon-D

11:45 A.M.
CHEX—Pinto Pete-D
WJZ—Living Should Be Fun
WABC—Aunt Jennie-D

FRIDAY AFTERNOON

12:00 NOON
CHEX—News; Home Folk Hour
WJZ—Little People-T
CBL—BBC News

12:15 P.M.
CFRB—Farm Broadcast
CBL—Big Sister-D

12:30 P.M.
CHEX—News; Farm News
CFRB—Life Can Be Beautiful

1:00 P.M.
CHEX—News
CBL—CBC News
CFRB—Musical Madcaps
WEAF—Mary McBride-T

1:15 P.M.
CHEX—Ontario News
CBL—The Happy Gang
WJZ—Woman's Exchange

1:30 P.M.
CHEX—Who's New To-day
CFRB—Tropical Moods
WABC—Bernadine Flynn-T

1:45 P.M.
CHEX—They Tell Me-T
WJZ—String Ensemble

2:00 P.M.
CHEX—News; Betty and Bob
CFRB—Our Gal Sunday-D
WEAF—The Guiding Light-D
CBL—Matinee Melodies

2:15 P.M.
CHEX—The Lady Sings
WEAF—To-day's Children-D
WJZ—Mystery Chef-T
WABC—Joyce Jordan-D

2:30 P.M.
CHEX—Stars of the Week
WEAF—Light of World-D
CBL—Music for Young Folks

2:45 P.M.
CHEX—Happy B'pday, Mother

3:00 P.M.
CHEX—Melody Matinee
CBL—Women of America
WJZ—Morton Downey-S

3:15 P.M.
CBL—Ma Perkins-D
CFRB—Dr Stidger-T
WJZ—My True Story

3:30 P.M.
CHEX—Sincerely Yours
CBL—Pepper Young-D
CFRB—Homefolks Frolic-M
WABC—Now and Forever-D

3:45 P.M.
CHEX—Voice of Memory
WABC—Life Is Mine

4:00 P.M.
CHEX—Half-Hour Holiday
WJZ—Blue Frolics-V
WABC—Broadway Matinee

4:30 P.M.
CHEX—1430 Club
CFRB—Food for Thought
WEAF—Lorenzo Jones-D
CBL—Joint Recital

4:45 P.M.
CFRB—Raymond Scott Show
WJZ—The Sea Hound-D
WEAF—Widder Brown-D

5:00 P.M.
CHEX—Robertson Davies-N
WABC—Fun with Dunn
CBL—Frontline Family-D
WEAF—When Girl Marries-D

5:05 P.M.
CHEX—Lindsay Salute

5:15 P.M.
WJZ—Dick Tracy-D
CFRB—Men in Scarlet-D

5:30 P.M.
CFRB—Secret Service Scouts
WJZ—Jack Armstrong-D
WEAF—Just Plain Bill-D

5:45 P.M.
CHEX—Adven of Peter Pan
CFRB—Songs, Old-New
WABC—American Women
WEAF—Front Page Farrell-D

CLEARANCE SALE!
OF ALL
SHEET MUSIC
During the week of January 17th to January 22nd, there will be a slight reduction in "Sheet Music" in order to make room for new stock. Come early for the best selection.
SPECIALS BANKS EDITION STANDARD CLASSICS 3 for 20c
EVERYBODY'S FAVOURITE EDITION 95c
TORONTO CONSERVATORY 90c And $1.15
All Popular Music
SULLIVAN'S GIFT & MUSIC SHOP
179 Charlotte St. Opp. Loblaw's

A PACKAGE OF Happiness
JAM-PACKED WITH LAUGHS MUSIC AND NOVEL SURPRISES FOR THE WHOLE FAMILY!...
MARY MARTIN · DICK POWELL
FRANCHOT TONE · VICTOR MOORE

TRUE to LIFE
and Twice as Funny
Capitol
A FAMOUS PLAYERS THEATRE
Today
Also OUT OF THE SAME HAPPINESS PACKAGE... A NEW IDEA IN ENTERTAINMENT... A STAGE SHOW ON OUR SCREEN!
Mardi Gras
IN TECHNICOLOR
BETTY RHODES AND JOHNNY JOHNSTON

Petition For Annexation Fails To Have Sufficient Support North Monaghan Council Reports

Insufficient support to the pro-annexation petition from residents of the area bounded by Monaghan Road, Lansdowne street, Park street and the Otonabee River, temporarily suspended last night progress of the deliberations of the three municipal bodies directly interested, the councils of North Monaghan, the county and the city.

This petition was received by Bruce Johnston, Thursday night, January 13, on the eve of the conference of the representatives of the three municipalities in the county council chamber last Friday afternoon. Monaghan delegates, including Mr. Johnston, explained to that meeting that the council did not have time to ascertain whether the number of petitioners was enough to give it validity and force.

However, as the signatories seemed numerous enough, the members of the council met that afternoon during a recess of the conference and expressed assent to Monaghan Road becoming the westerly boundary of the whole area of the township, south of Lansdowne street to the river, to be proposed for annexation. The city agreed, but the county's representatives held out for further extension westerly to Erskine Avenue, the first street west of May's School running south from Lansdowne street, or No. 7 Highway.

Scrutinized Petition

Reeve M. H. Johnston told the resumed meeting last night that on poring through the pages of petitioners' names he came to the opinion that their number was insufficient. He then requested Bruce Johnston, township clerk, to "check" the names of the applicants with the last assessment roll for that section of the township, and the result confirmed Reeve Johnston's doubt.

"The only subdivision of the township that had signed sufficiently was Brioux Avenue," Bruce Johnston said. "On Edison Avenue only 47 of 106 voters signed the petition. Since then, and that includes today, we understand that some of the women of that area who are in favor of annexation are continuing the circulation of the petition. For the present we do not know whether the petition will get enough signatures."

Could Mark Time

Alderman Dutton suggested, at an early stage of the meeting, the course which ultimately followed. "In view of what has transpired, that there is an inadequacy of petitioners, it seems that all we can do now to let the resolutions of last Friday stand in abeyance until we get complete information."

Alderman Dutton said North Monaghan council had assumed in the circumstances of last Friday's meeting that there were sufficient signatures on the petition. "The Clerk, after investigation, reports that there are not enough. What else can we do but withhold further decision until it is definitely determined whether the petition is sufficiently signed?"

From that precise statement of the immediate development of the negotiations, incidental discussion ranged over much the same ground that was surveyed Friday afternoon, including questions of sectional assessments, school age children, market gardens, school accommodation, and so on.

"Why can't we accept the area that is already agreed on, east of Park street," Alderman Cotton suggested. "Then we could take up the area west of Park street any time its residents decide they wish to be included."

Councillor J. S. Roberts of North Monaghan, evidently thinking of the county council's insistence upon Erskine avenue as the western boundary, said "We've had practically no expression from the people of that area" (west of Monaghan Road to Erskine avenue and south from Lansdowne street to Cameron street).

Gardeners Protest

Bruce Johnston told the meeting that some of the gardeners and other owners of 10 acre lots in the lower part of the area east of Monaghan Road had protested strongly to the council Monday against annexation. Mr. Roberts, continuing his reference to residents in that category of property, said "we have been only just getting the expression from residents of that southern section, mostly on Howden Avenue and McKellar street, and in that area."

"Well," said Mayor Hamilton, "it is up to the township to decide what area they want. In any case, I don't think the city will consider going west of Monaghan Road, south of Lansdowne street."

In regard to school matters, Mayor Hamilton said, they would have to be considered on a business basis. The city would be taking over the two schools in S.S. No. 2, May's and Confederation. Part of the school section lies to the west of the area proposed for annexation. The proper course would be to calculate the amount of money the people of that part of the section had paid to those two schools, and "decided what we should allow them once the schools are taken over. There are other matters, too, which we would like to discuss with representatives of your council. However, I think that the first thing is that if we can agree on boundaries we had better do so."

Cemetery Detail

Councillor W. J. Grady stated that Bishop MacDonald was concerned about the annexing of part of the property on the south side of Lansdowne street, westerly from Monaghan Road, which had been purchased for future cemetery needs. He understood that it was not permitted now to open a cemetery property within an urban area.

Mayor Hamilton said there was need to worry about that detail. All that would be required would be to declare it cemetery property.

"We would be in honor bound to respect any existing agreements," Alderman Dutton remarked.

Referring to the objections of the gardeners in the southern part of the Park Street-Monaghan Road division, Alderman Glover said he thought it would be all right if the part to be annexed did not go south beyond St. James street.

"I'm satisfied to have it cut off anywhere they want," Mayor Hamilton added.

Reeve Gifford, chairman of the meeting, "We were definitely told, from the assessment act, that those lands had nothing to fear."

"We were willing to agree to an assessment for five years," Mayor Hamilton replied.

Bruce Johnston returned to the township and local school section problem which would ensue from annexation to Erskine Avenue, as sought by the county council.

Pursued by Clouds

"It is unfortunate," said Alderman Dutton, "that as we go along the issue, instead of becoming clearer, becomes clouded because something else is interjected. From what Mr. Roberts said there seemed to be a question mark as to whether the township council has been as careful as it might have been in enquiring about the wishes of the people. Apparently some people have been included and now wish to stay out."

Reeve Melville Johnston said the township council was between two fires, and both of them were making it hot. He explained that the Park street-Monaghan road petition of last Thursday was reported to have been signed by 90 per cent of the voters. That was the main factor in the Friday afternoon attitude toward Monaghan road as a west boundary. It was afterwards, on examination of the petition, that a doubt arose in his mind, with resulting realization that the petition was not sufficiently signed.

"There are 68 pupils in the Erskine avenue district and the rest of the west end of School Section No. 2," Mr. Johnston said. He was referring to the part of School Section No. 2 extending west from Monaghan road to its westerly limits. "In the area from Monaghan road to Erkine avenue there are 40 pupils. So if you annexed to Erskine there would be 28 pupils left in the rest of the School Section. Arrangements might be made to have them attend the city schools for five years until we could see what the developments were. We could build a school for the children from that part of the township where it would best serve the needs.

If you leave out the Erskine avenue area and the part south of St. James street (east of Monaghan road) then we would need a two-room school right away. It might go out on Erskine avenue. I have tried to play fair with everybody, and it is a hard thing to do."

Manifestly in sympathy with the township council and its complicated problem, Mayor Hamilton suggested that the council take all the time that was needed to satisfy itself that it was on the right course and also to meet the wishes of the residents.

County's Disposition

Reeve Mather declared that the county council was prepared to stand behind its boundary outline as given, that meant to Erskine avenue. On the one hand it would relieve the county of the cost of so many more pupils attending the Collegiate Institute from the township.

(The county's proposal for annexation, apart from the area to the west of the city, is all south of Lansdowne street and east of Erskine avenue to the river.)

As to the proposal that the south boundary of the division between Park street and Monaghan road should be other than the river, McKellar street, or one of the other east-west streets which the city members said was agreeable to them, Reeve Mather mentioned, what he termed, the drainage problem, presumably on Park street south.

If the south part of that division was not included in annexation, then it would remain part of the township, up the west side of Park street to McKellar or some other street; and that would only scotch the drainage problem, leaving the southern reach of the drain still within the county. Mr. Mather frankly affirmed that the county would like to get rid of the drain and education "problem."

Alderman Glover questioned the chairman:—"What action will the county take if the city and township agree?"

"Very definite" was the smilingly defensive answer by Reeve Gifford.

"How deinite? Would you oppose us?"

"I'd think so."

"To the Municipal Board?"

"Yes."

That was a precise, clear cut assertion of the position of the county council.

Faith In City

Bruce Johnston said he had always found the city fair in its dealings with North Monaghan. He believed it would be only a small matter to get together and settle the details. Residents of the township had a right to declare their wishes, and the majority should rule.

"We're a hundred per cent with that," Alderman Cotton commented.

"This last petition is still out," Mr. Johnston said. "It will take a day or two until the petition is brought back to the council, and to have the question (relating to all or part of the Park street-Monaghan road division) settled by petition."

"I'd suggest," Mayor Hamilton recommended, "that Monaghan and the county try to arrange definite boundaries."

Mr. Gifford enquired of the members of both councils whether they were willing to proceed at once in a joint session, and that was done, beginning about 9.30 p.m.

CANADIANS AWAIT ATTACK ORDER—Here's action on the Italian front near San Leonardo di Ortona as infantrymen of the 48th Highlanders of Canada awaited the order to attack by Platoon Commander Lieut. I. MacDonald, of Windsor, Ont. (with binoculars). These infantrymen include Sgt. J. T. Cooney, of Hanover; Pte. Athol R. Downe, Sarnia; Pte. O. E. Bernier, Sudbury; Pte. G. R. Young of Toronto (with Tommy-gun); Cpl. T. Fereday, Toronto, and Bren-gunner Pte. S. L. Hart of Toronto.
(Canadian Army Overseas Photo)

MORE ABOUT—

Three Villages

Continued from Page 1

river averages 700 yards in width in its lower reaches and is too deep for wading.

Suio, seven miles inland from the coast, and Argento, almost on the coast itself, lie just beyond the stream. Two of the three bridgeheads won in the British advance early Monday night were forced across the river at these points.

To-day's communique reported patrol actions elsewhere on the 5th and 8th Army fronts.

Smash Rail Lines

American forces are shelling Cassino, presumably in preparations for a direct assault on this central German bulwark, it said.

Following up the successful blocking of the major rail routes from the north into Rome by air bombardment, Allied heavy and medium bombers yesterday struck directly at a chain of airfields in the vicinity of the Italian capital itself. The blows were directed against the Campino airdromes just outside the city and against the nearby Centocelle field.

Escorted Liberators also swung up to Perugia airfield, 85 miles north of Rome, and scored many hits in the landing area.

Night bombers in strong force attacked rail yards on Tuesday night at Pontassieve, 10 miles east of Florence.

Stores, barracks, and dispersal areas were hit by medium bombers at Viterbo and Rieti, 40 miles north-west and north-east of Rome respectively, while light bombers attacked rail facilities at Sulmona, in advance of the 8th Army front, and at Colleferro.

Fighters and fighter-bombers attacked gun positions over the battle area as well as rolling stock in Central Italy and shipping on the Yugoslav coast, the communique reported.

Mishap Kills R.A.F. Air Ace In Italian Area

ALGIERS, Jan. 20 — (AP). — Lance C. Wade, R.A.F. squadron leader from Tucson, Ariz., and top-ranking ace of this theatre, was killed in a flying accident in Italy on January 12, it was announced to-day. He had shot down 25 enemy planes in combat.

Wade had been decorated with the Distinguished Flying Cross and Two Bars. He fought with the R.A.F. all through the Middle East campaign and had many an adventure in the desert. Once he was rescued after a 27-mile walk after his plane was shot down in combat.

He narrowly escaped death many times. Perhaps his closest call occurred last November 4 in Italy.

With a fellow Spitfire pilot Wade was patrolling forward positions for the 8th Army. They sighted an enemy formation and discovered themselves pitted against 20 enemy fighters. Wade damaged three and his companion destroyed one.

Suddenly Wade found himself being chased by seven enemy planes. He dropped into a valley and streaked along for miles before the enemy planes gave up the chase, presumably because they had run out of ammunition.

OBITUARY

MRS. MARY ANNE JONES

BANCROFT, Jan. 20 — (ENS). —Mrs. Mary Anne Jones passed away at her home on Bridge St., Bancroft this week in her 82nd year following a brief illness. The late Mrs. Jones was born in Brantford where she spent her early years. She had spent the past 30 years in Bancroft living with her daughter Miss Eudora Jones.

She is survived by four daughters Mrs. Hazel Stackhouse and Miss Eudora Jones of Bancroft, Mrs. Cragg of Toronto and Mrs. Hunt of New York; also two sons Gordon W. Jones of Bancroft and Grant Jones of New York.

The late Mrs. Jones was a member of the United Church and is one who will be greatly missed by those of the village as her kindly manner won her many staunch friends.

The funeral service was held at her late residence Wednesday morning at 9 o'clock. Rev. Robert McLaughlin officiating. The remains were conveyed by the local undertaker F. A. Towle to Port Perry where interment was made on Wednesday afternoon in the family plot in Pine Grove Cemetery.

The pall-bearers were W. E. Wiggins, Daniel Goodwin, Lorne Reid, Emerson Laundry, F. J. Follis and J. M. Joynt.

The many floral tributes showed the esteem in which the late Mrs. Jones was held by her many friends of the village.

MORE ABOUT—

Soviet Northern

Continued from Page 1

Cut Rail Line

On the Volkhov front north of Novgorod and on Lake Ilmen directly south of the city, the Russians announced that Gen. K. A. Meretskov's forces had cut the Leningrad-Novgorod direct rail line at Bolotnaya, a more easterly line at Podberechye, and both the highway and railway between Novgorod and Shimsk to the southwest.

To celebrate the northern triumphs, Premier Marshal Stalin ordered a 20-round salute from 224 canon in Moscow last night. Units which took Krasnoye Selo and Ropsha will bear the names of those towns.

(The Moscow radio said last night warships of the Soviet Baltic fleet had shelled German positions on the Leningrad front to help open the offensive. Coastal batteries joined in the bombardment, said the broadcast, recorded by the United States office of war information.)

Creamery Zones

MEAFORD, Ont., Jan. 20 (CP) —A. S. Thurston, secretary-manager of the Ontario Creamery Association, announced yesterday a new order is effective immediately restricting the areas in which any creamery may pick up cream, affecting all creameries from Orillia to London A similar zoning order went into effect last week in the area from Windsor and Sarnia along Lake Erie to Hamilton.

For a cup of Tea you'll never forget . . .

Remember the name

At your grocer's in two convenient sizes . . . also in improved FILTER tea balls.
Blended and packed in Canada

PETERBOROUGH INDEPENDENT FOOD STORES

Old Dutch Cleanser - Tin 9c
CLARK'S Pork & Beans - 20-oz. Tin 10c
Lifebuoy HEALTH SOAP 3 Cakes 17c
Newport Fluffs 8 Qt. Size 23c
Choice Black Figs - lb 19c
Stark Apples DOMESTIC Peck 49c
Grapefruit 126 Size 5 for 25c
Large Fresh Eggs Grade A Doz. 39c
Rolled Brisket Beef lb 25c
Blade Roast Beef - lb 27c
Loins of Pork - - lb 37c

INDEPENDENT FOOD STORES

J. WILSON, Sherbrooke St. Dial 7615
LATIMER'S, McDonnel at Aylmer Dial 3586
HARRISON'S, Parkhill at Water. Dial 4531
M. BRAUND, Chamberlain St. Dial 3564
RAY HEALEY, Lock St. Dial 4935
H. S. POWERS, 340 George, Groceries only Dial 5323
CROWE'S GROCERY, Armour Road. Dial 9787

RICHARD HALL LIMITED

Here they are again— MARTHA WASHINGTON HOUSE DRESSES

A new lot of women's long sleeve dresses in small white pattern prints, on grounds of copen, navy and black.

Sizes 36 to 44 .... 2.29

Gay! New!

Advance Spring Prints

Women's Dresses and Misses' Two-Piecers

These are real wardrobe fresheners, of colour bright rayon prints. Polka dots and floral designs, in blue, red, navy and green, for misses. Sizes 12 to 20. Small patterns in powder, navy, green and spice for women. Sizes 38 to 44 3.94

We Have Perfect Foundations

FOR THE "TALLER THAN AVERAGE FIGURE

A "Flexees", smooth satin back and front 16" skirt, with twin Lastique sides—lace uplift brassiere top. Sizes 33 to 39 .... 8.50

Garment Clearance

Of satin foundations with lace top. Girdles in step-in style, zipper fastening, also satin and batiste with elastic sides. Not all sizes in the lot.

VALUES TO 7.95

3.98 Each

GLOVE SALE

Ladies' cotton gloves, in plain and hand-sewn styles and 3/4 lengths, in white and egg-shell only Sizes 6 to 7½. These would ordinarily sell up to 1.59 pair. Clearing out at, pair 93c

PHONE 5761 RICHARD HALL LIMITED PHONE 5761

Main Street Topics

FLYER COMMISSIONED

M. A. Henry of Lindsay, now overseas, has been granted a commission by the R.C.A.F., headquarters announced recently.

MILK FOR BRITAIN

The Pleasant Valley Women's Institute of R.R. No. 1 Cameron in Victoria County have sent a donation of $2.88 to the Milk for Britain Fund bringing the total to date to $14,795.32.

CHINESE ROBBED.

While the proprietor was out for an hour, a sneak-thief entered the Chinese laundry at 93 Hunter Street East on Wednesday night and stole $60. The front of the establishment had been left open to permit customers to leave their laundry. The thief jumped the counter, entered the proprietor's bedroom and stole the money which had been left in the trousers of a suit.

RECORD DAY

One hundred and three blood donors went through the Clinic Wednesday morning, setting a new record for donations at a daytime clinic. Contributors were at a fairly high level from the local plants, including C.G.E. and Genelco, De-Laval, Quaker Oats, and Outboard Marine, and new groups of 10 from Havelock and eight from Trent Bridge helped swell the total over the hundred mark. Other out-of-town points represented were Warsaw and Bailieboro.

A HOSPITAL DEFICIT

Discussing Ottawa civic hospital's financial statement Monday night, Alderman Sam Chandler is quoted in The Citizen: "Instead of a surplus of $129,700 in 1943, it should have been said there was a deficit of $365,581, or $10,500 more than the $355,008 raised by a levy for hospital purposes of 2.20793 mills in taxes by the council in 1943." The deficit in 1942, he said, was $279,679, and that a deficit in the hospital's operation since its opening 22 years ago totalled $6,000,000.

BANK CLEARINGS

Bank clearings for the past week as reported by the Peterborough Clearing House totalled $1,096,001.

HOLSTEIN ANNUAL

Peterborough Holstein Breeders will hold their annual meeting Saturday at 2 p.m. in the Department of Agriculture offices. The new director of the Holstein-Friesian Association, A. V. Langton, is expected and also Robert M. Holtby.

FAILED TO STOP.

After a busy week Police Court proceedings dwindled down this morning to one minor traffic case. Robert Cowie, who entered a plea of guilty to failing to bring his automobile to a full stop before entering Charlotte Street, was fined $2.00, and $1.00.

IN GUARD OF HONOR

Wren I. Ackford of Peterborough was a member of a guard of honor of 30 girls at Wallis House, Ottawa on Wednesday when Princess Alice, honorary commandant of the W.R.C.N.S. inspected three of the Wren barracks in the capital city.

MINISTER TO SPEAK.

Canon W. P. Robertson of St. John's Anglican church will speak to the Kiwanis Club at a luncheon Friday. The subject of his talk will be: "Phases in the Life of Stalin." At the meeting there will be a ceremony held commemorating the 29th anniversary of the founding of Kiwanis International.

DANGEROUSLY WOUNDED

Word has been received by his parents, Lt.-Col. M. H. and Mrs. Park that their son, Lieut. Allan Park, who was reported wounded just before Christmas was dangerously wounded at that time as a piece of high explosive shrapnel entered his brain. Lieut. Park is serving in Italy with the Hastings and Prince Edward Regiment.

Obituaries

MRS. MATILDA HALES

APSLEY, Jan. 20—(ENS)—The funeral of the late Mrs. Matilda Hales of Apsley was held from the Comstock Funeral Home in Peterborough, with Rev. H. L. Roberts of George Street United Church officiating at a brief service, before the remains were moved to Trinity United Church, Apsley, where Rev. H. H. Mutton of Bridgenorth, a former minister, conducted the service.

Mrs. Hales was the former Matilda Daniels, daughter of the late Mr. and Mrs. W. I. Daniels, and was born 84 years ago in Cramahe Township, Northumberland County. Her husband predeceased her in 1931, a daughter Myrtle in 1922 and an only son Russell in 1940.

Left to mourn her loss are three daughters: Mrs. I. W. Lean (Bertha) of Apsley; Miss Mildred Hales and Mrs. A. W. Lean (Zella), of Peterborough; a daughter-in-law, Mrs. R. L. Hales, and three grandchildren, Doreen, Norma and Bobby Hales, of Apsley; two granddaughters, Mrs. R. G. Hazlewood, of Walton; Mrs. J. Mulligan, of Toronto, and a grandson, L.A.C. Glenn H. Taylor, of Edmonton.

Interment took place in Union Cemetery, Apsley, and pallbearers were W. N. Hales, E. A. Hales, T. Hales, James Downing, D. W. Whitmore and N. V. Lean.

MRS. HERBERT McNEIL

LIFFORD LINE, Jan. 20—(ENS)—Mrs. Herbert McNeil of Manvers Township passed away recently at the home of her daughter, Mrs. Ross Parks, at Mount Horeb. Before her marriage to the late Mr. McNeil, she was Ruth McGill of Janetville, near which she has spent her whole life. She and her husband lived for years on the McNeil farm homestead, where their family was brought up. Mr. McNeil was prominent in municipal affairs and was road superintendent in Manvers for many years previous to his death a few years ago. The family later bought the Edward Hannah farm, where they have resided in recent years, vacating the homestead.

There are one son James McNeil of Lindsay and three daughters, Mrs. Ross Parks (Beatrice) of Mount Horeb, Mrs. Elmer Parks (Ruth) of Oshawa, and Mrs. Earl Shea (Marjorie) of Lindsay surviving. One little granddaughter also survives.

The late Mrs. McNeil has been in failing health for almost a year before she died. Her remains were taken from the Parks home at Mount Horeb to the funeral home in Lindsay, where service was held in the chapel, with Rev. Mr. McEwan of the Presbyterian Church in charge. The funeral cortege proceeded to Janetville Presbyterian Church, where a short service was held, Rev. Mr. Todd of Janetville officiating. Interment was made in the Presbyterian Church Cemetery, in the McNeil family plot.

The pall-bearers were: Elmer Parks, Ross Parks, Earl Shea, Fred McNeil, Charles Deyell, and Percy McGill. The unusually large funeral testified to the high respect held for the deceased lady by wide circle of friends. A number of the family friends acted as flower-bearers.

MRS. EPHRIM PHILLIPS

Mrs. Mary Jane Phillips, widow of the late Ephrim Phillips, died at her home, R.R. No. 2, Ida following an illness of two weeks. She was in her 87th year.

A life-long resident of the district, she was born in Cobourg, the daughter of the late James and Mary Staddon. She was a member of the United Church. Surviving are three daughters, and one son: Mrs. Walter Grieve, Mrs. Arthur Whibley, Mrs. Anthony Downing and John Phillips.

The funeral will be held on Friday at 2 p. m. from the funeral parlours of A. Comstock and Sons, 305 Water street, with service conducted by Rev. E. Whitmore of Brighton. Interment will take place in Union Cemetery, Apsley.

MRS. J. C. HAMILTON.

The death of Mrs. Elizabeth Jane Hamilton, 232 Burnham Street, occurred Wednesday at St. Joseph's Hospital in her eighty-second year. She had been ill about three months.

Born in Kent County, England, Mrs. Hamilton came to Peterborough when she was a young girl. Her parents were John Kemp and his wife Anne Simmons. Her husband, J. C. Hamilton, passed away fourteen ears ago. She is survived by two daughters, Mrs. Edward Howard of Oshawa and Mrs. R. Howard of Peterborough, and one brother, Lance Kemp of Douro.

Mrs. Hamilton was a member of George Street United Church, and of Queen Alexandra Circle of the Foresters. In former years she had been an active church worker.

The funeral will take place Friday at 3:30 p.m. from the Comstock Funeral Home, to Little Lake Cemetery. The service will be conducted by Rev. H. L. Roberts.

War—4 Years Ago

By The Canadian Press

JAN. 20, 1940—Britain rejected United States protest against censorship of American mails carried on British and neutral ships. British warship halted Japanese liner, Asama Maru, and removed 21 Germans en route from San Francisco to Germany via Japan.

Build New Hospital

TORONTO, Jan. 20—(CP).—The civic hospitalization and welfare committee yesterday recommended to City Council a grant of $150,000 be given the Salvation Army for the construction of a $900,000 general hospital on Davisville Avenue, in the north end of the city.

The Peterborough Examiner

VOL. LXXXIX, No. 16 THURSDAY, JANUARY 20, 1944 PAGE NINE

Grants Approved By Committee County Council

Reeve James Humphries of Asphodel presided for the first time this morning in his new appointment as chairman of the finance committee of the county council.

The first request dealt with was from the Canadian Institute for the Blind for $200. Reeve Gifford moved, seconded by Reeve M. H. Johnston, that the assistance this year be $150. An amendment by Reeve Curtin proposed the grant be $200; and in an amendment to the amendment Reeve Lean limited the aid to $100. The motion for $150 was adopted.

$100 To Salvation Army.

Grants of $100 to the Salvation Army, for war work; $50 to the Peterborough Fish and Game Protection Society for co-operation in restocking district waters; $25 to the Conservation and Reforestation Association were also approved. The request of the Ontario Association of Assessing Officers that the council make a determined effort to enrol as many of such officers in its area as possible in the Association was dropped after some discussion. Reeve Mather stated that the proposition was more a matter of concern to the municipalities individually than to the county as a whole.

Municipal Association

It was moved and carried that $25 should be forwarded to the Ontario Municipal Association and that either the warden or the chairman of the Finance Committee, along with the county clerk, should be sent as delegates to their convention. The convention was attended last year for the first time by a member of the council, Reeve Gilbert McIlmoyl of Smith, who stated that he considered it quite worthwhile, advising, however, that the county clerk, as one experienced in the details of business taken up, should be regularly included in any delegation to the conventions of this Association. It was so moved and ordered.

A $10 fee was voted to be paid to the Ontario Educational Association, and Reeve Rork Ferguson of Norwood was chosen as the delegate to attend this convention. On the motion of Reeves Gifford and Mather no action was taken in regard to the request of the Ontario Agricultural Council for support and attendance at its convention in February.

Lengthiest discussion of the morning session developed over the question of operating the County Home at Lakefield, which is presently in charge of Mrs. Garbutt, Matron, and her husband. It was said they were being overworked through lack of help and that the rights of the matter called for drastic action to supplement their services at the Home. For this reason it was moved by Reeve Mather that everything possible in the way of advertising be done to secure help for Mrs. Garbutt; to provide her with an assistant matron if she were agreeable or at least with some help, even though inexperienced. "I know that the cost will go up substantially, but we'll be doing the only rght thing," Mr. Mather said. Seconded by Reeve McIlmoyl, the motion carried.

The council resumed to discuss insurance matters, with Leslie Evans, of A. E. Wilson Co., Toronto insurance brokers. The policies up for renewal were three in number and included road liability insurance, truck coverage and non-ownership liability for vehicles driven by County employees.

Decline In Rate.

Due to a favorable trend in accident claims, premium for the coming year for the road liability insurance had been pared considerably, and now stood at $652.50 in comparison with about $900 last year. Mr. Evans revealed that for a long time prior to the past few years experience with the county had not been good and premiums were accordingly high, reaching $1,593 in 1939. More recently the trend had been reversed. Ten year's experience in the County, Mr. Evans said, showed total premiums of $9,844 paid and claims amounting to $12,440. Nearly half of the latter amount—or $5,945 had been represented by the heaviest year, 1940.

Decision in this matter was referred to the Finance Committee as also was the case with the other two policies, in both of which premiums did not differ to any substantial amount over those of the previous year.

TRAFFIC DIRECTOR

LONDON — (CP). — J. W. S. Brancker, 33, has been appointed traffic director of British Overseas Airways Corporation. He succeeds Denis Handover, who resigned.

GOES OUT WEST—LAW. Beatrice McDowell, R.C.A.F. (W.D.), youngest daughter of Mr. and Mrs. M. McDowell, Millbrook, who enlisted in the Air Force in June, 1943, took her basic training at Ottawa and Toronto, and received her LAW. on January 1, 1944. Immediately after finishing at Toronto, she was posted to McLeod, Alberta, to which point she is returning this week after a two weeks' furlough at her home in Millbrook.

Coal Receipts Show Decline

Receipts in Canada of anthracite coal are less than the control authorities expected, according to a report from the Department of Munitions and Supply.

"Due to loss in production at the mines in November with the loss over the holiday period that we will not receive over the balance of the season as much anthracite as we had anticipated.

Therefore, every dealer should urge his customers to take part of their requirements of some suitable substitute fuel in order to spread the available supply of anthracite around as far as possible."

It was recently stated here that the Fuel Controller has authority to cancel the license of any dealer who ignores the regulations which have been devised mainly for the purpose of a more equitable distribution of hard coal among consumers.

Several dealers here have been reported as indifferent, and playing into the hands of 'chisellers,' and control authorities have become apprised of the information.

Central Ontario Leads Agencies

The Central Ontario Agency of the North American Life Assurance Co., with headquarters at Peterborough, has been successful in winning the company's premier award, Nalaco Cup, emblematic of the highest acomplishment of any agency on the continent for North American Life. To win this trophy not only requires the largest volume of new business, but also business of a type that produces the greatest increase in force. This offers a real test and marks a real achievement.

A new chapter was written in the history of the trophy a few years ago when Central Ontario Agency scored three successive victories, the first time this feat had ever been performed in the sixty-odd years of competition by all agencies of the company on the continent. Since that time this Agency has consistently maintained a leading position, relinquishing the premier position only to Montreal and Vancouver. This year they defeated Vancouver to again take the leading position.

The members of this progressive Agency force are to be congratulated on a job well and thoroughly done, which resulted in such a fine record of achievement.

The presentation of the cup will take place at Toronto when all those associated with the Agency will foregather with the directors and officials of the company to celebrate the occasion and as a fitting tribute to the men and women who put this Agency among the foremost of life insurance agencies anywhere.

Those associated with the Agency at Peterborough are: Dave Ketcheson, manager, Central Ontario Division, Jack McLaren, Charles Taylor, Viola Payton, T. Blanchard, P. A. Martyn, Jean Gillespie, Margaret Hamley, Alma Hancock, Helen Ballard, Jean Bench and Zola Warr.

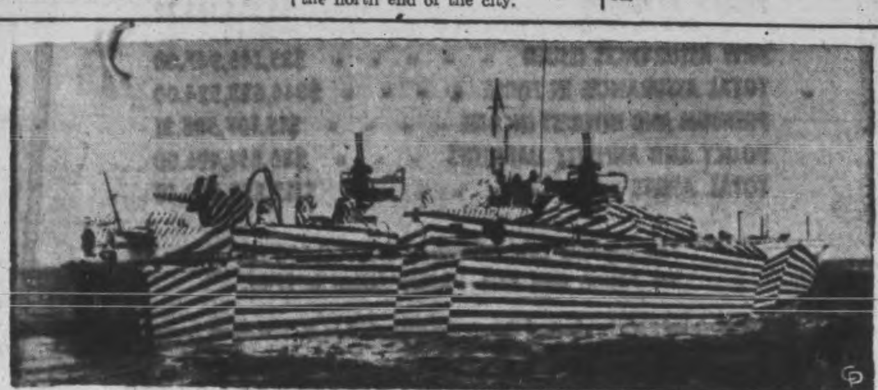

COMING OR GOING? — Zebra is the very appropriate name of this dazzling PT boat which seems to have a bewildering number of bows to confuse the enemy as to the boat's course. The tiny warship relies on its speed, manoeuverability and, of course, its razzle-dazzle, to carry it through in attacks against bigger opponents.

Mr. and Mrs. H. Martin Hit By Car In Toronto

TORONTO, Jan. 20 — (CP). — Heavy fog was blamed by police today as a contributing factor in an accident in which Harvey Martin, 78, of Peterborough, and his wife suffered severe shock and slight bruises when hit by an automobile on a downtown street.

Police report Mr. and Mrs. Martin were in Toronto to attend a funeral.

Advice For Others

NEW YORK, Jan. 20 —(AP)—For years Paul R. Estes, a broker, has told his clients not to keep their securities at home as they might be stolen. Today police are investigating the disappearance of approximately $4,300 in stocks and bonds—stolen from a desk in Estes' home.

Merchant Sailor Has Adventure On Convoy Trip

BAILIEBORO, Jan. 20—(ENS)—The Merchant Marine is no place for a man whose nerves are not in good shape, particularly on an ammunition ship which develops engine trouble half way to its destination, making a splendid target for enemy U-boats. This was one of the experiences of James Strange, formerly of Peterborough and Bailieboro, whose boat was loaded with 3,000 pounds of TNT and other explosives when trouble broke out.

"Although the Merchant Marine has not yet been recognized as one of Canada's Armed Forces, it nevertheless deserves that honor, since many of its men have died in this war and face the same risks as the men in the Navy. When our ship developed trouble, the repair work was made additionally dangerous, because we had to lag behind out of sight of the convoy. But the engineers went to work removing cylinders and making repairs as calmly as if they were in dry dock," Mr. Strange declared.

JAMES STRANGE

After serving in a number of jobs aboard ship, Mr. Strange said he found he liked the work of deck hand best of all. Mess boys proved interesting but there were long tedious hours, and as for cook, that was the worst punishment imaginable.

Care for Seamen

Praising the Allied Merchant Seaman's Club in Halifax, the sailor declared it excelled any in the British Isles and that it was the finest in any port. He explained that great credit was due to the women of the Garrison City whose voluntary work made the quarters attractive with a homelike atmosphere and said that it was the one place sailors of every national could come to after a rough trip, without meeting jibes, and be made to feel at home.

"A good meal and a clean bed can be had for a reasonable charge and perfect order is kept at all hours by kindly policemen, who allow no rowdyism. The rotunda furnished by a branch of the Royal Canadian Navy brings comforts to the men and movies are shown free of charge two or three times a week. The best variety shows with top notch artists are also regular features. The Club in addition, is staffed with nurses, sick bay attendents and a house doctor. In spite of the idea of many Ontario people, Halifax residents are not cool and aloof, but friendly and hospitable."

Visits Old Home

On one of his trips to England Mr. Strange spent the time revisiting his old home which he had not seen for 30 years. He was disappointed to find that the district in which he lived had been so severely bombed that it was hardly recognizable and old landmarks and dwellings were drastically demolished.

After some inquiry, the seaman discovered his old school was still standing, and when he prepared to pay it a visit, he met a former schoolmate who had been there at the same time. The school had been turned into an A.R.P. station, which was heavily guarded, and they were refused admittance. Sentiment triumphed over regulations however, and permission was granted for the two to make a tour. Not even the blackboards were changed he found, as memory carried him back over the interim since he had left.

Although he was born and brought up in England, Mr. Strange worked for some time at Roy's Studio here, had a farm in Emily township, lived in Smith township with T. T. Milburn and at Bailieboro.

He Started Something

OSHKOSK, Wis., Jan. 20 (AP)—Frederick Boese, Jr., teen-age farm youth, used a kerosene lamp to see how much gasoline remained in a drum, with these results: He suffered arm burns; a garage caught fire and was destroyed; flames from the garage ignited and destroyed a barn; flames from the barn destroyed a machine shed housing machinery and a tractor; flames from the machine shed destroyed a chicken coop and a flock of chickens.

Hit Marshall Isles

NEW YORK, Jan. 20—(AP)—The Tokyo radio said today American medium bombers raided Mili Atoll in the Marshall island yesterday for the second day in succession.

The broadcast, recorded by U.S. Government monitors, reported one of the 12 planes participating in yesterday's raid had been downed and as usual said the damage was negligible.

IN ITALY—Pte. James Gates, formerly employed by the Peterborough Bus Lines, is now serving in Italy. He is the son of Mr. and Mrs. James Gates of Peterborough and his wife, formerly Marguerite McCarthy, lives at 134 Murray Street.

R. F. Downey Is Hurt In Crash

Two men received head injuries, $600 damage was done to two automobiles and a verandah was badly smashed in a traffic accident at Rubidge and Charlotte streets about 9 o'clock Wednesday night.

The injured are County School Inspector R. F. Downey, 298 Boswell avenue, suffering from a blow on his forehead, a cut over his left eye and concussion, and Arthur Hill, 478 Monaghan road, injury to his forehead.

Police have not been able to get a clear picture of just how the accident happened. R. Kitchen, employed at Genelco and living at 478 Monaghan road, was driving his automobile west on Charlotte street and at the Rubidge street intersection his car and that driven by Inspector Downey came into collision. Kitchen told police that the Downey car came south on Rubidge street. Wally McKenzie, Lake street, an eye-witness of the affair, stated, however, that the school inspector had been driving east on Charlotte street. Inspector Downey, whose head had come into contact with the windshield of his car after the crash was suffering from concussion and unable to tell the officers just what happened before the collision.

After the cars met the Downey automobile crossed the sidewalk at the northeast corner of the intersection and crashed into the verandah of 308 Charlotte street, owned by L. G. Webster. The other machine came to rest against a tree at the northwest corner.

Inspector Downey and Hill who was a passenger in the car driven by Kitchen were taken to the Clinic and given first aid by Dr. A. Moir, afterwards being removed to their homes.

The police estimate of the damage to the Downey car was between $400 and $500 and to the other car in the neighborhood of $200. The Webster verandah was knocked down by the crash.

Concert And Dance Attended By 1,500

The concert and dance at the Training Centre attracted fifteen hundred people last night. The band of the R.C.A.M.C., Camp Borden, under the direction of Albert Crosdale, was renewing an acquaintance that deepens with each meeting. The dance floor was crowded throughout the later part of the program, and quite a large crowd was seated when the concert began at 8.15.

The band is remaining for another week, and will probably be a feature for the officers and men of the camp, and may be heard again by the general public. It is understood that Fred Mann has enlisted their abilities for a concert whose proceeds will go for the British War Victims' Fund.

Composer Dies

CROY, Inverness-shire, Scotland, Jan. 20 — (CP) — Harold Fraser-Simson, 65, music composer, died yesterday. Death followed a fall down the stone staircase of his home, Dalcross Castle.

He wrote music for the famous "Maid of the Mountains," also "A Southern Maid" and "Our Peg."

Grass Fire

CALGARY, Jan. 20 (CP)—Firefighters brought a prairie grass fire two miles north of Calgary under control after it swept over some 5,000 acres and destroyed two homes.

W. R. TURNER
Phone 4971 195 Simcoe St.
Heating—Plumbing
Sheet Metal Work
CONTRACTING, JOBBING, REPAIRING
"CRANE" PLUMBING FIXTURES
"IRON FIREMAN" STOKERS
"HECLA" FURNACES

Should Expect Losses

WASHINGTON, Jan. 20 — (AP)—Lt.-Gen. Carl Spaatz, commander of American strategic bombing of Europe, said in a statement yesterday too much emphasis is being given in the United States to losses in bombing raids over Germany, that the American public must learn to consider such great air operations in the same light it does major ground operations.

Peterboro Team Wins Game 6-4

In a fast game played on soft ice at Lakefield Wednesday night the Ashburnham Shamrocks, a team composed of a number of Peterborough enthusiasts anxious to keep the game alive here, defeated a Lakefield team 6 to 4. Last week Lakefield won by the same score and the deadlock will be broken with a third game.

Both teams played good hockey last night and the battle had to go ten minutes overtime to get a winnel. The teams were even 4-4 at the end of the regulation time.

The teams:

Shamrocks—Goal, J. Healey; defence, Healey, McBride, Spencer and O'Heron; forwards, Gilbert, F. Mortimer, Crebar, Simpson, Garvey, Sullivan.

Lakefield—Goal, Edgar; defence, Birch, Wasson, Northey; forwards, McFadden, Matthews, Henry, Millage Twist, Trude.

Peterborough goals were scored by Mortimer 2, McBride, Garvey, Crebar and Simpson while Simpson had two assists and Gilbert and Spencer one each.

Scorers for Lakefield were Millage 2, Twist and McFadden with assists going to Harvey and Trude.

School Trustees Name J. Rosebush Chairman

APSLEY, Jan. 20—(ENS)— The school trustees who recently met at Glen Alda school appointed James Rosebush as their chairman for the year 1944, on a motion by Amos Forbes and Mrs. Floyd Poste.

The secreary-treasurer was authorized to make an agreement witth teachers to pay up in full defence tax that is in arrears, and teachers will have salary deductions for time lost at the beginning of January unless they furnish a doctor's certificate, it was decide.

It was moved by James Rosebush and James Walke that Kenneth Mace act as secretary-treasurer for School Area No. 1 at $40 a year and on a motion by Mrs. Walke and Mrs. Poste, Eva Terrill will receive $50 a year for caretaking at Glen Alda school, with the understanding that sweeping will be done after school hours.

Mr. Rosebush and Mr. Forbes moved that the secretary-treasurer purchase $3. in War Savings stamps for the school and the next meeting will be held at Owenbrook School at 8 p. m., February 19.

Russell Woodcock Chairman Of Board

With Russell Woodcock as chairman and Henry Puffer, secretary, the trustees of the new Public School area, comprising Centre Dummer and Crowe's Landing schools, began their duties at an organization meeting last night.

The members of the trustee board of this first school area in Dummer are: Ernest Ivey, Garfield Puffer, Wesley Rodgers and P. Soles, with Mr. Woodcock presiding. In their inaugural business the board decided to provide the children with the school supplies which they previously purchased for themselves. Leo W. Copp, Public School Inspector, attended the meeting.

The Dummer union is the fifth that has been organized in Mr. Copp's inspectorate since the first area was organized in Otonabee five years ago.

New Strike Looms

PHILADELPHIA, Jan. 20 (AP)—Philadelphia's system of collecting garbage today was threatened with a complete breakdown when drivers of more than 300 garbage trucks owned and operated by private contractors announced they were ready to support the city's 3,000 striking public works department employees in their demand for a 10-cents-an-hour wage increase.

Sunday Schools Give Aid To War Victims

Not so very long ago, in fact right up to the time that this present war commenced, generous help from the various christian bodies in Britain flowed to this country to help and sustain the work of the various churches, from which even some benefit came to this city in the early days of its history.

This in a large sense was made up of countless small gifts for that purpose from people in all walks of life, who contributed through the various missionary societies not only to promote the spread of the Gospel, but also to sustain those who had migrated to this land and support those who ministered to them in this particlar.

Little did those who helped in days gone by to support this in the old land, ever think that this would be returning to them in such a large measure as these latter days have seen through such funds as is operated by the Peterborough and District British War Victims Fund, which more than demonstrates the scriptural writings, "Cast your bread upon the waters and it will return after many days."

In support of this help, nothing could perhaps be more appropriate than that all the various christian bodies in the country should play a leading part, and one of the finest avenues for doing so could be their Sunday Schools, for one of the greatest teachings of christianity is to be found in the three greatest virtues, Faith, Hope and Charity, the greatest of which is Charity, also interpreted by love, and young folk of to-day are very quick to appreciate the genuiness of all teaching when it is accompanied by works that fully demonstrates it relability.

Three Sunday Schools Help

Rising to this opportunity to serve and take part in this good work, no less than three different Sunday Schools in the city and district are recorded with donations to this fund today, two of them owing allegiance to the United Church of Canada as represented by Knox United Church with two separate donations that came from their White Gifts service, and the United Church at Westwood, while Park Street Baptist Church through Mrs. J. K. Benson, accounts for the other, all of whom have helped on previous occasions with work of this fund.

Boys and girls in these schools who are learning the tenets of their Christian faith, cannot but help learn through this the true value of its teachings, when it is accompanied by such deeds as true followers of the Great Master, Who went about doing good for others.

Dance At Cavan

This Friday, January 21, another dance will be held in the Community Hall at Cavan, the net proceeds of which will come to the fund, adding to the splendid support that has come from this same source on previous occasions.

Previously acknowledged	$72,743.68
Park Street Baptist Church Sunday School per Mrs. J. K. Benson, treasurer	7.14
Knox United Church Senior Volunteer Class	2.00
Knox United Church, Sunday School	8.87
Westwood United Church Sunday School	5.00
Total to date	$72,766.69

316 STILL HELD UNDER 18B

LONDON (CP). — Home Secretary Herbert Morrison told the House of Commons 316 persons are still under detention under defence regulation 18B.

The PETERBORO METAL COMPANY
Plumbing and Heating Materials
256 Simcoe St. Tel. [illegible]

WOOD
THE EMERGENCY FUEL COMMITTEE
is now selling wood in two cord lots — 4 foot lengths
1 Cord Seasoned
1 Cord Almost Seasoned
at $13.00 per cord
And Hemlock Slabs
at $8.00 per cord
These are Ceiling Prices.
Order at Welfare Office,
Corner Queen and Simcoe Sts.

California Navel
Oranges
Size 288's 2 DOZ. 35¢
WHILE THEY LAST, AT ALL
MASON'S
GROCERY STORES

INDIA ALLIED AIR BASE—Realizing that somewhere on the plains of China the Japanese Imperial Army must be met and destroyed, the Allies are preparing to base a great united army in India and China. The huge land force will be supported by what may be the largest air force ever assembled. Co-operating in the preparations are Admiral Lord Louis Mountbatten, Allied commander-in-chief in southwest Asia; Field Marshal Lord Wavell, Viceroy of India; Gen. Sir Claude J. E. Auchinleck, commander-in-chief in India, and Generalissimo-President Chiang Kai-shek of China, commander of all Chinese forces.

School Board Holds First Meeting

LAKEFIELD, Jan. 20 (ENS). — The b;rief inaugural meeting of the Public School Board was held this week. For the first time in over a year the full number of trustees was present and E. H. Northey presided.

Miss Grace Yonge was re-appointed secretary-treasurer for 1944 at the same salary by trustees M Kingdon and W. Whetung. M. Kingdon was named chairman of the property committee, with a committee of Rev. S. A. R. Wood and Wilbert Frankish, two new members to the board, and the finance committee is made up of Roy Bulock and W. Whetung. W. Adamson was appointed attendance officer at a salary of $10 a year and Mrs. J. W. Ridpath was appointed to the Library Board frow 1944 to 1946.

It was moved by Trustees Frankish and Whetung that Roy Bullock repair the seats instead of purchasing new ones.

Principal E. Sloan reported that 243 pupils were enrolled for December with an average attendance of 76.21 per cent. This was a lower attendance than usual, due to a number of students being ill with the 'flu.' During December the children purchased $38.75 worth of War Savings Stamps.

Miss Yonge reported the following expenditures for January: Telephone $2.50; lights, $23.80; W. S. Remnant, making cupboards, $18.50; E. J. Millage, repairs, $8.50.

The annual report was given as follows:

Receipts		
Balance forward, 1942		$ 721.03
Fees		6.00
Legislative Grants:		
General	$2,436.83	
Agriculture	32.98	
Kindergarten	60.00	
		2,529.81
Douro Township Rates		320.93
Municipal Tax Levy		5,300.00
High School Rent		2,500.00
Miscellaneous		22.73
		$11,400.50
Expenditures		
Cost Instruction		$ 7,023.06
Cost Instructional Equipment		131.35
Cost Administration		204.58
Cost School Plant Operation		2,366.76
Cost Maintenance		409.76
Auxiliary Agencies		147.31
		$10,282.82
Balance in Bank		1,117.68
		$11,400.50

Estimates—1943

Receipts		
Balance Forward		$ 721.03
Legislative Grants:		
General	$1,800.00	
Agriculture	15.00	
Kindergarten	50.00	
Auxiliary	10.00	1,875.00
Township Grant		250.00
Municipal Rates		3,400.00
High School Grant		2,500.00
Other Receipts		3.97
		$ 8,750.00
Expenditures		
Cost Instruction		$ 7,200.00
Instructional Equipment		250.00
Cost Administration		225.00
School Plant Operation		2,500.00
School Plant Maintenance		250.00
Auxiliary Agencies		225.00
		$10,650.00
Estimated Expense		$ 10,650.00
Estimate Receipts		8,750.00
Balance Required		$ 1,900.00
Amount already received		3,400.00
Toatl amount required		$ 5,300.00
Local Assessment		$626,508.77
Equalized Assessment		509,570.00
S.S. No. 10, Douro		47,047.00

CANADIANS REPULSE ATTACK — Writing glorious chapters into the history of the war, Canadian troops in Italy have met the flower of the German Army and sent enemy divisions reeling back after grim battles. These two pictures, just in from Italy, show two phases of the fight. Left—The war is over for these German soldiers captured by Canadians on the Italian front, and Cpl. W. R. Hardy of Winnipeg is telling their sergeant-major in fluent German how they should behave on parade. Right — The Canadian soldier shown crouched at the corner of the building, had the road covered during a German counter-attack repulsed by Canadians near San Leonardo.

(Canadian Army Overseas Photos)

Colonel Refutes Evidence By Colleague

FREDERICTON, Jan. 20—(CP)—Evidence given by Major Peter Berbrayer was contradicted by Lt.-Col. H. E. Baird, when the latter testified in his own defence Wednesday at his general court-martial on charges of neglect as commanding officer of Fredericton Military Hospital.

Berbrayer, only medical officer on hospital day duty, Sept. 17, had stated Baird was responsible for Pte. Charles Fraser Smith, a patient on that day. Baird denied having assumed any such responsibility.

The accused is charged with negligently failing to assure proper medical attention for Smith, who died three days after his admission into the army and after medical officers disbelieved his claim of suffering diabetes. One charge adds that omission of such attention endangered Smith's life. Baird was the only witness heard this morning. The prosecuting officer, Capt. A. S. Ferguson, gave a brief summing up. P. J. Hughes, K.C., defence counsel, started his closing address after the luncheon adjournment. The court will consider its finding after conclusion of Mr. Hughes' address. Two army medical officers were acquitted in previous hearings.

Answering questions about Berbrayer's statement that Baird undertook to take over Smith's case, the accused said Berbrayer had always co-operated previously. "I never had any trouble before that and do not know why he would make that statement."

There was no understanding that Berbrayer, contrary to his evidence would handle only surgical cases, said Baird.

Many Canadians In Mediterranean War Theatre

By ALLAN NICKLESON
Canadian Press Staff Writer.

LONDON, Jan. 20 — (CP). — The Mediterranean war theatre appears to be a large area surrounded and inhabited by Canadians.

Anyone knows that other nations are represented there, too, but as a Canadian just returned from an 8,000-mile, three-week trip to Africa, Italy, Malta and a couple of intermediate points, the number of fellow-countrymen I saw remains amazing.

I visited eight air stations which contained all sorts of units ranging from fighters to coastal bombers, and each had Canadian personnel. One Air Force officer told our party of Empire correspondents he believed Canada was represented in every squadron in the theatre except perhaps one or two complete Australian or South African units.

Canadian soldiers, too, were everywhere. In Italy, as we drove from Foggia to the Sangro River for an interview with Gen. Montgomery, the Canadian 1st Division was strung along the road and in olive groves. It was waiting to relieve a British division and the next day it moved into the line. Other Canadian soldiers camped around the Naples district on the other side of the front.

Met Schoolmate.

In Bari, Italian town on the Adriatic, I met a one-time schoolmate Pat Mills of Toronto, tank commander with the Three Rivers Regiment. By a strange coincidence, the last time we met was in Barrie, Ont. That was six years ago.

"It's a long way from Barrie to Bari," said Pat, now a major. Our conversation was interrupted, however, by German bombers which decided to attack the harbor that night. Two ammunition ships blew up and a total of 17 vessels were destroyed. We had a drink in a blast-shattered hotel bar. Pat decided it wasn't a very quiet way to spend a leave.

In an R.A.F. station on Malta we met Canadian airmen, including FOS. Murray Hendershott of Windsor, Ont., an observer.

Has Good Score.

In Italy, only a few minutes by air from the front line, we stood on an airfield of the tactical bombing force and chatted with airmen. A Boston bomber pilot was FO. Ross Lipsitt of Grimsby, Ont., who joined the Air Force three years ago in Vancouver.

In an orange grove near the 5th Army front we had lunch in a mess tent with members of the crack City of London (England) Beaufighter Squadron which had destroyed 124 enemy aircraft up to mid-December. We chatted with a slim flying officer, John Turnbull, D.F.C. and bar, of St. Thomas, Ont., who has shot down 11½ planes.

The City of Windsor Spitfire squadron, of course, is made up of Canadians. Led by Sqdn. Ldr. Bert Houle of Massey, Ont., who celebrated his recent appointment as commanding officer by shooting down two German fighter-bombers with in 15 seconds, the unit daily patrols the Eighth Army front.

Among other City of Windsor pilots were Flt. Lt. Hedley Everard, Timmins, Ont., and WO. Walter Chittenden of St. Catharines, Ont. There are no non-commissioned pilots on the squadron with the exception of a couple of warrant officers.

Back in Africa we met plenty of other Canadians including FO. Ted Farah, one-time Toronto colleague now a public relations officer with the R.C.A.F.

St. Thomas' W.A. Holds Annual Meet, Elects Officers

MILLBROOK, Jan. 20 — (ENS) —The W.A. of St. Thomas Church met for its annual meeting and election of officers Monday evening, at the home of the president Mrs. C. M. Westmacott, the hostess taking the chair, and Mrs. W. E. Massey-Cooke leading in the W. A. Litany. Reports for the past year were all encouraging, showing an increased attendance at the monthly meetings, new members enrolled, a balance on hand, with all accounts and pledges paid.

The officers for the current year are: Honorary president, Mrs. J. Allen, Sr., honorary vice-president, Mrs. T. A. Campbell; president, Mrs. Westmacott; vice-president, Mrs. Massey-Cooke; secretary, Miss Rose Macnamara; treasurer, Mrs. J. E. Allen; Dorcas secretary, Mrs. H. W. Russell; the Junior W. A. superintendent, Miss Isabelle McCorry, who also has the Living Message.

Instead of the study book, as this is now the fiftieth anniversary of the Deaconess Home and Training School in Toronto, the secretary gave an outline of this useful institution from its inception, and throughout its half century of existence. It was decided to make a donation to the Chinese and Indian famine relief fund, which is to be received in all churches on January 30.

The supper hostesses, Mrs. H. M. Trick and Mrs. G. Bell served light refreshments, each one present placing a small offering in the W. A. mite-box.

Soldier's Wife Guilty Of Bigamy

HAMILTON, Ont., Jan. 20 —(CP). — Ivy Mattice, 29, to-day was remanded one week for sentence after she pleaded guilty before Magistrate H. A. Burbidge, to a charge of bigamy.

Evidence showed that in August, 1933, she married Harry Ramsay Mattice, now serving with the Canadian Army, and was drawing his dependents' allowance for herself and their four children. In March, 1942, she went through a form of marriage in London, Ont., with Jack Burns Kaufman, a sailor, and, police said, was supporting their 13-months-old child on Kaufman's Navy pay.

Two Hun Prisoners Reported At Large

OTTAWA, Jan. 20 — (CP)—Internment officials disclosed to-day that search has been under way for two weeks for two German air force prisoners-of-war who escaped Jan 4 from a lumber camp on the Quebec province side of the Ottawa river near Chalk River, Ont., approximately 100 miles northwest of Ottawa.

The men, both of whom speak poor English, are Hans Hein, 32, and Heinz Schrodt, 26.

Royal Canadian Mounted Police officers are conducting the search.

Tourist Publicity

TORONTO, Jan. 20 (CP)— The Ontario government, through its travel and publicity bureau, will conduct an "appropriate campaign" in the United States this year to keep the province before the tourist minded public, Ontario Treasurer Leslie Frost said last night at a meeting here of the Ontario Hotel Association.

Mosquitos Wreck Large Flying Boat

LONDON, Jan. 20 — (CP). — Several large German flying boats were discovered sitting like ducks at a base at Stavanger, Norway, and one was destroyed today by British Mosquitos on offensive patrol over the Norwegian coast.

This was the first report of aerial activity from Britain in three days. The Air Ministry described the flying boats as three-engined Blohm Und Voss 138s. Long-distance patrol craft and said cannon hits were seen on several of them.

The patrol shot down another of the enemy aircraft in flames before coming home unscathed.

J. Moore Heads Hastings Y.P.U.

HASTINGS, Jan. 20 — (ENS) — The Young People of St. Andrew's held their regular meeting on Monday evening. Miss Alice Whitred acted as chairman for the election of officers, which resulted as follows: President, James Moore; vice-president. Frances Kennedy; secretary-treasurer, Mrs. S. Whitred; treasurer, Mrs. R. Johnston; worship convener, Alice Whitred and Betty McMillen; missionary convener, Helen Moore and May McMillen; literary convener, Marion Whitred and Rita Johnston; social convener, Mrs Basil Johnston; pianist, Mrs. Stanley Fife.

The regular meeting next Monday night will be withdrawn owing to the congregational meeting the following evening.

Personals.

Mr. and Mrs. E. Whitred and Miss A. Thoms of Toronto, were week-end guests with Mr. and Mrs. S. Whitred.

AC2 Clifford Beamish, R.C.A.F., of St. Thomas, spent last week with his parents, Mr. and Mrs. J. Beamish.

Miss Pauline Humphries, Peterborough is spending a 3-weeks vacation with her mother, Mrs. W Humphries.

Mr. and Mrs. R. Lyle of Campbellford were guests on Sunday with Mr. and Mrs. Alfred Forde.

Mrs. B. J. Preston and Marvyn spent the week-end with Mr. and Mrs. Bill Preston and Miss Ferne Preston, Peterborough.

AC1 Jack Moore, R.C.A.F., of Fingall, spent the week-end with his parents, Mr. and Mrs. W. Moore.

THE IMPERIAL LIFE

Record of Service

in 1943

ANOTHER year of war has emphasized again the value and importance of life insurance to the individual and the nation alike. In providing the cover of protection for family and person, life insurance helps to stabilize our national economy under war-time conditions, and aids substantially in financing the national war effort.

● The Imperial Life shares, with other life insurance companies, the responsibility of furthering these essential objectives in the Dominion. Therefore the Company is happy to report, for the year 1943, a record of successful service in the encouragement of thrift, through an increased sale of life insurance, and by the willing co-operation of its officers and representatives in promoting the sale of Victory Bonds to the extent of many millions of dollars.

● This record of service is one of which our policy-holders may well be proud. It is a striking example of achievement under a system of free enterprise, wherein individual forethought and thrift, wisely directed and co-ordinated, can provide a maximum financial return in the hour of need, and also help to furnish the sinews of war to our fighting forces.

● The sound financial position of The Imperial Life as shown by the facts summarized below, is due, not alone to long experience and careful administration on the part of its management, but to the increasing number of men and women who are safeguarding their future, and the future welfare of their families, through life insurance policies with The Imperial Life.

FACTS ABOUT OUR BUSINESS IN 1943

BENEFIT PAYMENTS (To living policy-holders $3,886,278.15 Death claims $2,648,885.57)	$6,535,163.72
NEW ASSURANCES ISSUED	$35,146,947.00
TOTAL ASSURANCES IN FORCE	$344,633,524.00
PREMIUM AND INTEREST INCOME	$15,107,508.31
POLICY AND ANNUITY LIABILITIES	$86,851,496.00
TOTAL ASSETS	$112,350,662.48

The Imperial Life subscribed $12,000,000 to the Fourth and Fifth Victory Loans in 1943.

A Complete copy of the Annual Report for 1943 will be mailed upon request.

The Imperial Life Assurance Company of Canada
HEAD OFFICE, TORONTO — Established 1897

Every Member Of Crew Under 30 As Chaudiere Re-commissioned

OTTAWA, Jan. 20.—To the skirl of bagpipes played by a Nova Scotian seaman in the shadow of Nelson's "Victory," H.M.C.S. Chaudiere, refitted and converted Fleet Class destroyer was commissioned with an all-Canadian crew in historic Portsmouth dockyard, and will go into service with Canada's River Class ships on the convoy sealanes of the North Atlantic, according to an announcement by the Minister for Naval Services, the Hon. Angus L. Macdonald. Commanding officer of this specially-equipped anti-submarine destroyer is A-Lt. Cdr. Patrick Nixon, R.C.N., of Victoria, B.C.

First of two additional destroyers of this type to be fitted for convoy escort and anti-submarine duties H.M.C.S. Chaudiere, the former H.M.S. Hero, brings to five the number of these ships taken over within the past year, her predecessors being "Kootenay," "Ottawa," "Gatineau," and "Saskatchewan." Another, H.M.S. Foxhound, will be commissioned shortly as H.M.C.S. Qu'Appelle.

In Early Twenties

Not an officer or man in the entire ship's company is over 30 and the average age is in the early twenties. Drawn from every province in Dominion, the crew list reads like a roster of the races who are building Canada today. In addition to those of British origin there are more than 30 French Canadians and a number of names of New Canadians representative of half the countries in Europe. Many of the crew are trainees who have qualified for sea service from the great R.C.N. training base at Deepbrook, Nova Scotia.

Striking up a pibroch to launch the lean fighting ship on her new career as the commissioning pennant was broken out Leading Seaman Dan Morrison of Pictou Landing, Nova Scotia, gave his pipes full play. The wild, blood-stirring, music resounded bravely against the background of the old dockyard where the wooden walls of the "Victory," symbol of British sea-power of another century, loomed dimly in the winter mist.

Modern Equipment.

Strengthened for ice and specially equipped with the latest available anti-submarine equipment, H.M.C.S. Chaudiere has been completely refitted from stem to stern and is in first class fighting trim. In the present war she has made a name for herself at Narvik, Matapan, Cape Spada, Crete, Tobruk and Serte. Built as a Fleet Class destroyer in 1936 she is equipped with four 4.7 gun mountings, torpedo tubes, depth charge throwers and anti-aircraft battery.

Few ship's companies in the Royal Canadian Navy can muster such an unsual combination of names. Every man is a Canadian but many trace their ancestry back to distant sections of the world. England, Scotland, Ireland, Russia, Poland, France, Norway, Sweden and Denmark are all represented. The names in one section of the ship's register read: Cournyea, Damiano, Hlusiak, Hiltz, Kelly, McIntyre, Minichuk, Murphy, Shannahan and Smith.

Commanding officer of H.M.C.S. Chaudiere is Lt. Cdr. Patrick Nixon, R.C.N., of Victoria, B.C., who joined the Royal Canadian Navy in 1935. Prior to the war he had seen service in the British cruisers H.M.S. Exeter and H.M.S. Frobisher. In September, 1939, he was appointed to H.M.C.S. St. Laurent, and served in her in the North Atlantic until 1942 as first lieutenant. His next appointment was to H.M.C.S. King's College, Halifax, where he served as executive officer until taking up his present appointment. A son of Cdr. E. A. Nixon, R.C.N., he has one brother in the R.C.N.V.R., another in the R.C.A.F., and a sister in the Women's Division of the R.C.A.F.

First lieutenant of H.M.C.S. Chaudiere is Lt. T. C. Pullen, R..CN., of Oakville, Ont. A brother of Cmdr. H. M. Pullen, commanding officer of H.M.C.S. Ottawa, Lieut. Pullen is a youthful veteran of the North Atlantic sea war. He was serving as executive officer in the first H.M.C.S. Ottawa when she was torpedoed by a U-boat in the North Atlantic in 1942.

In charge of the engine room is Lt. (E) George Webb, R.C.N.V.R., of Guelph, Ont. Gunnery officer is Lt. James Hewlett, R.C.N.V.R., of Duncan, B.C. Torpedo officer is Lt. H. E. Conyers, R.C.N.V.R., of Montreal, and the navigating officer is Lt. Dudley R. Smythies, R.C.N.V.R., of Victoria, B.C. Signals officer is Sub-Lt. Douglas Boyle, R.C.N., of Reevistoke, B.C.; the other officers are Lt. James Hay, R.C.N.V.R., of Saint John, N.B., and Sub-Lt. Charles Rathgeb, R.C.N.V.R., of Toronto, a former member of the R.C.M.P., who transferred to the navy blue. Ship's doctor is Surgeon-Lieut. Alastair Macdonald, R.C.N.V.R., of Windsor, Ont

Veteran of the ship is Minnie, the ship's cat, now officially adopted by the new crew. She joined the ship on the outbreak of war and has sailed on every commission since. After the transfer had been completed Minnie inspected her new shipmates, and then walked quietly aboard. She figured "they would do."

H.M.C.S. Chaudiere, newly-commissioned River Class destroyer of the Royal Canadian Navy. The former Fleet Class destroyer H.M.S. Hero, she has been refitted from stem to stern and specially equipped for anti-submarine warfare in the North Atlantic.

MAKES SIGNAL—Lieut. Commander Patrick Nixon, R.C.N., commanding officer of H.M.C.S. Chaudiere, makes a signal from the bridge as his ship forges through the narrow waters of the English Channel.

Lieut.-Commander Patrick Nixon, R.C.N., of Victoria, B.C., commanding officer of H.M.C.S. Chaudiere. He has been in the navy since 1935.

Few Lucky Hits Cost Allies 17 Loaded Ships

By ALLAN NICKLESON
Canadian Press Staff Writer.

LONDON, Jan. 20 — (CP Cable) —One of the greatest marine disasters since the Halifax explosion in 1917 — the sinking of 17 Allied ships in the Adriatic port of Bari—came about through a couple of "lucky hits" by German aircraft who until a subsequent Allied announcement had no idea of the damage they had caused. The enemy originally claimed only three Allied ships as sunk.

This is an eye-witness account of that 60-minute raid on the night of December 2 when two ammunition ships struck by Nazi bombs exploded in gigantic sheets of flame and resulted in the sinking of 17 ships in the harbor on the east coast of Italy. About 30 enemy planes took part.

There were more than 1,000 casualties as a result of the raid, many of them fatal. Windows and doors were blown out for miles around and many small buildings in the immediate vicinity were wrecked.

Most of the ships, with cargoes destined for the British 8th Army, were destroyed by two separate blasts that followed the hitting of the ammunition vessels.

Until to-day British censorship prevented elaboration of the attack beyond details issued December 16 by War Secretary Henry Stimson at Washington.

9 Reporters There.

Nine Empire war correspondents from London on an air tour of the Mediterranean war theatre arrived in Bari only a couple of hours before the early night surprise raid. All escaped uninjured.

We were returning to the town by bus from a conference with Air Marshal Sir Arthur Coninghams when the raid started. There was no alarm. White flares from the enemy planes floated over the target area. A small bomb exploded 250 yards from us as we neared the harbor area. It only shook the bus. Then a pyrotechnic display of light and heavy anti-aircraft fire shot into the clear skies.

Lindsay Soldier Hurt In Italy

LINDSAY, Jan. 20 (ENS)—Mr. and Mrs. Hugh Arthurs, 22 Regent street, have received official news that their son, L.-Cpl. Bernard Arthurs, of the S.D. and G. Highlanders, has been wounded in action in Italy. The extent of his injuries are not known.

The Arthurs family were residents of Lakefield for many years before moving to Lindsay and Bernard, as well as his four brothers, all in active service are well known in Peterborough and district. Bernard enlisted at the age of 19, at Peterborough with the S.D. and G. Highlanders and following training at Ottawa, went overseas in July, 1940. He has served in North Africa, Sicily and Italy.

His four brothers in the service are Basil, Clarke and John with the R.C.A. overseas and Clarence with the R.C.N.

Incendiary Blaze Flattens Tire Plant

BARCELONA, Jan. 20 — (AP). —A fire apparently started by incendiary time bombs destroyed a large tire factory in Grenoble in France, which was working day and night to supply the German army with tires from synthetic and reclaimed rubber, it was learned yesterday.

Toulouse newspapers carried the German announcements of executions of nine Frenchmen two weeks ago for sniping at Nazi troops "favoring the enemy and carrying arms for resistance movements."

Canadian Women Buy More
FRY'S
COCOA
Than Any Other Kind

IT'S FOOLISH TO KEEP ON "DOSING"!

Why go on dosing another day with harsh, unpleasant purgatives? Discover, as thousands have, that KELLOGG'S ALL-BRAN is a far better, far gentler way to help correct constipation due to lack of dietary "bulk"! KELLOGG'S ALL-BRAN really "gets at" this common cause of constipation—supplies "bulk" needed for easy, natural elimination! If this is your trouble—try eating an ounce of ALL-BRAN daily, or several ALL-BRAN muffins. Drink plenty of water. At your grocer's, in 2 convenient sizes. Made by Kellogg's in London, Canada.

St. Paul's Presbyterian Church Reports Most Encouraging Year

One of the best years in the history of St. Paul's Presbyterian Church was reported at the annual meeting of the congregation held on Wednesday evening. Rev. Dr. J. D. Smart, the minister, presided and John Keyes acted as secretary.

W. S. Hill, the Clerk of the Session, reported on the spiritual welfare of the congregation, and paid tribute to the leadership given by Dr. and Mrs. Smart. The membership of the congregation stands now at 1,151, and during the year 56 names were added and 12 removed by transfer or death.

George A. Macdonald, the chairman of the Board of Managers, reported a surplus on the year of $2,238.13 in the current account. Envelope collections totalled $9,871.90, being an increase of $770.30, and missions totalled $3,177.50, being an increase of $306.66. The anniversary offering totalled $785.85 while the expenditures totalled $10,575.14. The broadcasting account, carried separately by the congregation, showed a revenue of $869.16, and an expenditure of $738. The total revenue of the congregation was close to $19,000.

During the year the Restoration Fund increased from $1,087.71 to $5,265.03, and at the meeting $2,000 from the church surplus was ordered placed in this account and the Ladies' Aid voted an additional $700, bringing the fund to $7,965.03.

Restoration Fund.

T. A. Mackay gave the report of the Restoration Fund, in which it was mentioned that the committee has sought to raise money for the fund by encouraging the membership to give to the current account of the congregation so that at the end of the year the surplus might go to the account. Also during the year the Ladies' Aid had contributed $1,700 as well as $500 voted at the time of last annual meeting of the congregation. Added to the Restoration Committee were J. F. M. Fairburn, Hubert Eastwood, E. Mel Turner, James Dutton, and T. H. Taylor.

Retiring from the Board of Managers were Donald Loucks, Wesley Armstrong, Dr. W. J. Gordon, William Moorhead, and Gordon Whiteside, and in their places were named E. Mel Turner, E. J. Searight, D. T. Diplock, W. A. Cochrane, and J. H. Eastwood.

Mrs. O. Moore reported for the Ladies' Aid Society, with receipts of $2,219.57, being an increase of $1,164.41 over 1942.

Increase to Missions.

The Women's Missionary Society report given by Mrs. E. G. Howson revealed $916.67 raised, being an increase over the previous year. Miss Amy Bowles reported a revenue of $406.50 for the Fraser Auxiliary Mis Margaret Parker for the Young Women's Auxiliary reported receipts of $191.81. O. M. Steer for the Sunday School reported a total of 266 on the roll. Mrs. L. R. Mitchell reported for the Mission Band; Miss Mary Currie for the Young People's Society; Hurrell Dodds for the Men's Association; John Anderson for the Senior Choir; E. J. Searight for the Junior Choir; T. A. Mackay reported for Nicholls Hospital, while statistics on the operation of the hospital were supplied by John Hornall, the superintendent. Mr. Mackay and Dr. J. M. McCulloch were re-appointed to the Hospital Board. Miss Lena Eakins reported for the Willing Workers Group..

A. Watkins and O. M. Steer were named Bible Society representatives; T. H. Taylor and W. S. Hill, auditors; and G. A. Macdonald replaces W. L. Ferguson, who has left the city, on the Trustee Board

Before the meeting closed, Dr. and Mrs. Smart retired, and with T. A. Mackay in the chair, an honorarium was voted as a mark of appreciation of the faithful services rendered by the minister and his wife.

Inspector Commends Work Done By Pasteurization Operators

Results of examination of milk and milk products in December were for the most part satisfactory Sanitary Inspector MacPherson reported to the Board of Health on Tuesday.

"All specimens were reported properly and adequately pasteurized. Bacterial counts were within reasonable limits. One specimen indicated excessive post-pasteurization contamination. On visiting the plant we found the difficulty to be caused by a neglected pocket in the pipe line from the pasteurizer in the cooler. The operator of this plant has been somewhat inexperienced, and knowing the set-up it is easily understood how he missed this particular spot in his cleaning routine. However, he was very co-operative and I feel sure this will not occur again."

Operators of pasteurizing plants have to contend with long delays in replacing equipment, and in many cases equipment which might otherwise be discarded has to be patched up and repaired to serve the purpose for the present. Breakages and stoppage in this sort of equipment is expected to be more frequent, and it was this sort of difficulty several of the plant operators were faced with this month. However, every effort is made to protect the quality of the milk. "I do think the operators deserve credit for the manner in which they carry on under the most severe conditions and continue to produce a safe, quality product."

Restaurants and refreshment booths were found in sanitary condition. "Considerable interest is being shown in providing refrigeration for storage of green vegetables. This is a decided aid in preserving their vitamin content. The market was regularly inspected and the food found wholesome. Several fowl purchased here were examined and condemned as showing evidence of being unfit for food."

Two houses were closed as unfit for human habitation due to disrepair, lack of water and sanitary facilities. They have since been vacated. "One other premises was found in similar unsanitary condition and steps are now being taken to rectify these conditions. The possibility of closing this premises is also imminent. A dwelling which had been closed some four years ago and vacant since that time was found to be occupied. One week's notice was given the occupants to vacate since a nuisance was being created."

FIRST WAS FIRST

In the East African campaign British troops conquered Abyssinia —the first country to fall before Axis aggression and the first to be liberated.

WHY IS YOUR APRON SO MUCH WHITER THAN MINE?

Change to Rinso — and Whistle While you wash
Rinso gives the whitest wash
A LEVER PRODUCT
RINSO GIVES THE WHITEST WASH!

SELF SERVICE A&P FOOD STORES

STEAKS OR ROASTS
COMMERCIAL QUALITY BEEF
PORTERHOUSE
SIRLOIN
WING—CUBE
SIRLOIN TIP lb. 37¢

BLADE ROAST		lb. 27c
SHORT RIB ROAST		lb. 31c
PRIME RIB ROAST		lb. 31c
BOILING BEEF	Brisket or Flat Rib	lb. 17c
PORK TENDERLOINS	Choice	lb. 45c
BEEF LIVER	Sliced	lb. 27c
BEEF TONGUES	Fresh 4 to 5 lbs	lb. 25c
SALMON	SILVERBRIGHT By the Piece lb. 23c; SLICED	lb. 25c
COD FILLETS	- - -	lb. 31c

RATION COUPONS VADID

SUGAR	14 to 24
TEA and COFFEE	14 to 27
MEAT	30 to 35
PRESERVES	D1 to D11
BUTTER	42 to 46

BUTTER	Silverbrook First Grade	lb. 38c
MACARONI	BULK Ready Cuts	3 lbs. 14c
PRINCESS SOAP FLAKES		2 pkgs. 29c
BLACK TEA	SPECIAL BLEND	4-oz. Pkg. 17c ½-lb. Pkg. 31c
PERFECTION COCOA		1-lb. Ctn. 24c
LIBBY'S MUSTARD		2 6-oz. Jars 15c 2 9-oz. Jars 19c

ANN PAGE VITAMIN "B" (CANADA APPROVED) BREAD
OVEN FRESH DAILY
WHITE • WHOLE WHEAT
CRACKED WHEAT
2 24-oz. Loaves 15c
This Week's Feature
ANN PAGE RAISIN LOAF

OGILVIE FOODS
OATS 48-oz. Pkg. 17c
OATS 5-lb. Bag 25c
BLENDIES 2 pkgs. 19c
TONIK Wheat Germ Pkg. 50c
ROYAL HOUSEHOLD FLOUR
7-lb. Bag 23c 24-lb. Bag 73c

NO BETTER COFFEE IN ANY PACKAGE AT ANY PRICE THAN A & P COFFEE
Try A & P 8 O'CLOCK COFFEE
A MILD AND MELLOW BLEND
NEW LOW PRICE lb. 29¢
A & P BOKAR COFFEE
VIGOROUS AND WINEY lb. 35¢

Garden Fresh
A & P FRUITS & VEGETABLES

TEXAS MARSHSEEDLESS GRAPEFRUIT	80 Size	3 for 23c
IMPORTED ICEBERG LETTUCE	Large Head	2 Heads 29c
FLORIDA WHITE CELERY HEARTS		2 bnchs. 25c
FLORIDA TANGERINES	176's	doz. 29c
TEXAS FRESH BEETS	Green Tops	lb. 7c
NEW IMPORTED SPINACH		2 lbs. 29c

California Navel Oranges Now at Their Best

DOMESTIC SHORTENING lb. 19c

Cashmere Bouquet SOAP	2 Cakes 11c
Odex SOAP	2 Cakes 11c
Ann Page Baking POWDER	1-lb. Tin 15c
Cleanser OLD DUTCH	2 Tins 19c
Dr. Ballard's PET FOOD	2 for 19c
Fleishman's YEAST	Cake 4c
Baby Cereal NUTRIM	8-oz. Pkg. 29c
PURE LARD	lb. 16c
Apena LEMON OIL	Btle. 27c
Aylmer—Tom. - Veg. SOUP	2 Tins 15c
Solex 25-40-60 Watt LAMPS	Ea. 15c
Aunt Jemima Pancake FLOUR	2 pkgs. 27c

A & P FOOD STORES.
Owned and Operated by The Great Atlantic & Pacific Tea Co. Ltd.
Prices subject to market changes — we reserve the right to limit quantities

Personals and Social

Rev. Clayton W. Kidd spent Wednesday in Norwood.

◆ ◆ ◆

Flt.-Sgt. Kenneth Bolam, R.C.A.F., has returned to his station following a sick leave spent at his home.

◆ ◆ ◆

Mrs. Percy Maybee of Leaside is visiting her mother, Mrs. George Spilsbury, 335 Downie street, and is reutrning home on Friday.

◆ ◆ ◆

AC.2 Bill Greatrix, R.C.A.F., left Wednesday for No. 1 Depot, Manning Pool, Toronto, to report for training.

◆ ◆ ◆

Mrs. H. M. James, of Toronto, and sons, Jimmie and Peter, are visiting Mrs. James' mother, Mrs. J. Jackson, Reid Street.

◆ ◆ ◆

Honorable R. J. McWilliams, of Winnipeg, the Lieutenant-Governor of Manitoba, was a visitor in Peterborough Wednesday, and during the afternoon he spent some time in the Examiner office.

◆ ◆ ◆

Mrs. A. H. Monk, of Bethany, is in Windsor, visiting her son, Mr. Bert Monk, and his family. Another son, Harold, who is in the American army, and his wife, are also visiting in Windsor.

◆ ◆ ◆

The Club Trocadero was the scene of a gay party Wednesday evening, when the girls from the staff of the F. W. Woolworth Company and their friends held a get-together. Folk dances and novelty dances were held during the evening, and everyone had an enjoyable time.

◆ ◆ ◆

Friends and neighbors of Mrs. Jack Mackness, Keene, held a miscellaneous shower in her honor, at a community gathering held in the town hall, and the young bride received many lovely and useful gifts. Stella Pinnkett read an address, and the remainder of the evening was spent in dancing.

◆ ◆ ◆

Discuss Mohammedans

Canon W. P. Robertson was guest speaker at the regular meeting of St. John's A.Y.P.A., and had as his topic, "The Rise and Fall of the Mohammedans." Kay Chivas was in charge of the meeting, which was held Wednesday evening, and Doreen Groombridge, president, moved a vote of thanks to Canon Robertson for his address.

◆ ◆ ◆

League Hears Bishop

The Junion and Senior members of St. Peter's subdivision of the Catholic Women's League were present at the Holy Hour, when Bishop MacDonald gave an inspiring sermon on the Holy Sacrifice of the Mass. Bishop MacDonald emphasized the extrinsic value to be derived from earnest participation in the mass, and its value in helping to develop courage, strength, perseverance and unity, in work.

◆ ◆ ◆

Institute Duties

BUCKHORN, Jan. 20—(ENS)—"How the Women's Institute can help newcomers to a community," was the topic of the address given by Mrs. Hopkins, who was guest speaker at the regular meeting of the Buckhorn Women's Institute, held at the home of Mrs. T. S. Wood. Entertainment for the meeting was provided by Mrs. A. Fulton and Mrs. E. Graham, who conducted contests, and Mrs. Graham also gave a reading entitled "New Year's Eve." Letters of thanks for baskets of fruit sent out at Christmas were read to the meeting, and the roll call was answered by an idea on "How I can help my family in war time."

◆ ◆ ◆

Friends Honor Farmer

Approximately 65 friends and neighbors of Richard Thompson, who is moving from his farm, gathered at the home of his daughter, Mrs. E. J. Hughey, to honor him and to present him with a gift. Mr. Thompson had lived on his farm, located on the boundary line between North Monaghan and Smith townships, for twenty-three years, and he and his family were highly respected members of the community. During the evening, Mr. Thompson was presented with a purse of money by Mr. James Hatherly, in token of the esteem and goodwill, and Mrs. A. W. Ackison gave the presentation address. Dancing and cards were enjoyed during the evening, and refreshments were served.

Dick Clayton Y.P.U. President

Harold Rehill, a past president of Trinity Young People's Club, officiated at the installation of officers for 1944 at the regular meeting of the club Tuesday evening. Mr. Rehill reviewed some of the highlights of the Club's history, and urged members to keep up the good work begun by their predecessors.

Officers installed for 1944 are as follows: Honorary president, Dr. G. S. Easton; president, Dick Clayton; vice- president, William Donaldson; secretary, Madelyn McWilliams; treasurer, Harvey Shier; group leaders, Elva Elliot, assisted by Jean Donaldson, and Leona Edwards assisted by Pearl Clayton.

The devotional period was in charge of Pearl Clayton, assisted by Ruth Holmes, William Donaldson and Harvey Shier. The president for 1944, Dick Clayton, thanked Mr. Rehill for installing the officers in the place of Dr. Easton, who was absent through illness.

Lily Lake W.A. Gives $200 For War Work

LILY LAKE, Jan. 20—(ENS)—A total of $200 is being given in donations to various war funds by the Lily Lake Women's Association. The money, proceeds from a sale held last November, is being divided as follows: $80 to the British War Victims' Fund; $40 to the Red Cross; $40 to the Red Shield; $40 to the Russian Relief Fund. These figures were announced at the January meeting of the Lily Lake W.A., held at the home of Mrs. Clarence Hancock, the president.

All members were asked to attend the annual meeting of Local Council of Women, being held today in the Y.W.C.A., Peterborough, and Mrs. Gordon Hancock was appointed to present the report of the Association's activities for the year.

Letters of appreciation were read from Pte. Evelyn Young. C.W.A.C., and Wren Lulu Young, W.R.C.N.S., for tie pins received at the time of their enlistment, and also for parcels received at Christmas. Letters from LAC. Archie Wilson, R.C.A.F., and LAC. Harold Mason, R.C.A.F., for Christmas parcels, were also received.

Mrs. Kenneth Darling read the scripture, and each member offered a short prayer. Following adjournment of the meeting a "pot luck" supper was served.

Needlecraft Pattern

Proud as punch is the lassie who steps into this becoming dirndl, gaily embroidered with lazy-daisy flowers on bodice and skirt.

Pattern 695 contains a transfer pattern of bodice with design and 16 motifs for skirt; dress pattern in one size. Comes in sizes 2, 4 or 6. State size desired.

Pattern Number ....

Size ....

My Name ....

....

Address ....

I enclosed 20c for postage

Rev. E. Rowland Installs W.M.S. Officers

Rev. E. W. Rowland presided at the installation of officers for the Women's Missionary Society of Mark Street United church at the regular meeting held in the church parlors. Rev. Rowland compared the need of workers in the church to-day, to that of Paul during his ministry, and urged all to carry on, so that a better world could be established, worthy of the sacrifice being made by the armed forces.

The following officers were installed for 1944: President, Mrs. E. W. Rowland; first vice-president, Mrs. H. Alton; second vice-president, Mrs. E. Howson; third vice-president, Mrs. A. J. Throop; fourth vice-président, Mrs. N. Stockdale; recording secretary, Mrs. W. Atchison; corresponding secretary, Mrs. E. Lillico; treasurer, Mrs. A. Scriver; Community Friendship, Mrs. E Dinner; Christian Stewardship, Mrs. James Hunter; Baby Band, Mrs. H. Alton; Literature, Mrs. J. C. Larmer; Temperance and C.G.I.T., Mrs. G Eason; Associate Helpers, Mrs. N. Stockhale; Missionary Monthly, Mrs. W. Hepburn; Supply Secretary, Mrs. W. Pomeroy; Mission Band, Mrs. N. Hewitt; pianist, Mrs. A. E. DeNure.

Mrs. H. Alton took the worship period, and was assisted by Mrs. Rowland, who discussed ways of interesting the child in the Bible. Mrs. J. C. Larmer gave a talk on the subject, "Skill and Joy in Work."

It was announced that the February meeting would be a special meeting, because at that time the newly organized C.G.I.T. would become affiliated with the W.M.S.

Minesweepers Given Afghans

A letter from the British Minesweepers Auxiliary in Toronto was read to the St. Luke's Scout and Cub Auxiliary at a meeting of the group held Wednesday evening at the home of Mrs. G. Little. The letter was in appreciation to the group for sending six more afghans to be distributed to the minesweepers, for which the members have been knitting for the past two years.

Letters from former scouts now overseas were also read, thanking the Auxiliary for cigarettes, and after the business meeting, refreshments were served by the hostess. The next meeting will be held Tuesday, January 25, at the home of Mrs. J. Miller, 128 Dufferin street. Mrs. F. Meeks and Mrs. W. King have also been recent hostesses to the group.

ENGLISH WEDDING—Pte. H. C. (Pete) Lummiss and Mrs. Lummiss were married recently in Normacot Parish Church, Langton, Staff., England. The bride was formerly Joyce Elkins, the elder daughter of Mr. and Mrs. P. Elkins, of Langton, and Pte. Lummiss is the younger son of Mr. and Mrs. Bert Lummiss, 285 Park Street, Peterborough.

This Week's Best Wartime Recipe

Contributed By Mary Moore Readers

DEAR MARY MOORE—My sister lives in Georgia and they have lots of sweet potatoes down there. She often serves them with peanuts—this is a common dish with everybody, and she has written me this week to say that in their schools nutritionists attribute to the common use of peanuts the good health standards of their school children. I have not tried the recipe for sweet potatoes with peanuts, although it sounds like ordinary glazed sweet potatoes with peanuts added,—but I have tried the following cake and thought it very good—as did the ladies at our Red Cross who tasted it.

PEANUT APPLE CAKE
(Contributed by Mrs. March's Sister)

Two cups bread crumbs, ¼ cup sugar, 2 tablespoons butter,(or margarine she says), ½ cup salted or roasted peanuts chopped, 2 cups sweetened apple sauce. Mix crumbs sugar and butter and stir over low heat for about 3 minutes. Mix with the peanuts off the heat. Spread a thin layer of crumbs over buttered baking dish, put in a layer of applesauce and continue these layers until crumbs and applesauce are used up-having top layer of crumbs. Bake at 350 deg. Fahr. for 30 minutes. This will turn out and can be cut in slices and served with lemon sauce or whipped cream or pouring cream. Orange rind is a nice addition to the crumbs in the pudding.

I served this when I had guests this week and it was unusually good. Thanks—I am going to try to print more peanut recipes—they are excellent protein food.

DOROTHY DIX

CHILDREN CHEER UP ANY HOME

Middleaged Mother With Own Grown, Away, Offers Blessing to Motherless Little Ones.

DEAR DOROTHY DIX—I am a country woman, only middle-aged, well and strong. I have two fine children who are married and gone and our house is lonesome and empty. My husband and I long to hear the sound of little feet upon the floors and to hear childish voices babbling round us. Therefore, we are anxious to take two babies to rear, but our children are violently opposed to it, and say: "Mother, you have reared your own children. Let that be enough. Don't burden yourself with a baby now in your old age."

Yet I want a child and I feel I am more fitted to rear one now than I was when I was younger. I have learned so much by bringing up my own. Do you think we would be foolish to take children?

MRS. A. B. C.

◆ ◆ ◆

Children Woud Cheer Home

ANSWER—Indeed I don't, Mrs. A. B. C. I think it would be the wisest thing you could possibly do and the one thing that would bring more cheer and brightness into your own and your husband's life than anything else.

And, oh, what a blessed thing it would be for the poor, little, homeless, motherless babies you would take from the cold comfort of an orphan asylum into the shelter of your warm human home! Of course, your children are trying to save you work and care and responsibility, and nobody will deny that bringing up a baby has plenty of all of these in it, and that it ties you down to your job as nothing else does. But what your children forget is that it is the kind of work that is fun and that you like to do.

The troubble with middle-aged and elderly people is the lack of interests in life. They haven't enough to do or enough to think about, or anything to plan for and look forward to. It is absolutely necessary for our happiness and well-being for us to have some incentive, some absorbing occupation, and it is the lack of this that kills people.

Notice the men who retire from business. They break under idleness far quicker than they would have done at work. Having nothing to do but to think about themselves, they get cranky and neurotic and ill with diseases that are half imaginary, and soon they die. It is the men who keep on with their jobs and have a vital interest who keep young and hale and hearty up into the eighties. And it is the same way with women.

A woman's job is rearing her family, and when that is accomplished and her children have gone about the business of life and left her, and she has nobody to work for or plan for any more, she often turns from being a cheerful, helpful, amiable woman into being a peevish, fretful, fault-finding one, who is hard to live with. And it is all because she has nothing to do and nobody to think about but herself.

So I think that if you will take these children you will save yourself from this dreary fate. You will provide yourself with a never-failing source of interest. You will have plenty to do to keep you busy, and you will have the satisfaction of knowing that you are doing one of the finest and noblest things in the world.

For no woman can set her hand to a more God-given piece of work than mothering little motherless children, and giving them a chance to make something of themselves in a world that is hard and cruel to orphans. And you will have something that every woman in the world wants, something little and cuddly to love and caress, something to pet and make a fuss over. And, believe me, a baby is a million times better pet than a Pomeranian pup.

So tell your children that in taking these babies to rear you are not taking a burden on yourself, but are giving yourself an indulgence.

◆ ◆ ◆

DEAR MISS DIX—I have been married four years to the dearest man in the world. We have a little baby girl and she is a darling. But here is where the trouble came in. I like to go to a movie once in a while as I never go out or have any company, for we are strangers here. I get so lonely and discouraged that I have lost all interest in life and I get cross and nervous with my baby and my husband, although I worship them both.

Now I have started to go one night each week to the movies alone and my husband keeps the baby. He is glad for me to do this, but he refuses to take his night out, as he says that he prefers to stay at home with me. This makes me feel so selfish. Please tell me what you think?

RUTH T.

◆ ◆ ◆

Wives Need Some Amusement

ANSWER—Why I think, Ruth, that it is your bounden duty to go out and get a little relaxation and change and let your taut nerves relax, and to get something new fresh and pleasant to think about as you go about your daily duties. You owe that much to your good husband and your baby, because a woman who is so nervous that she is irritable and cross is a very unpleasant person to have to live with.

If women would spend more time in amusing themselves, it would be a good thing for everybody concerned, because it would make them more interesting and cheerful around the house, and that is what husbands and children want. They don't want these martyr-to-duty wives and mothers who are whiney and fretful and complaining and who haven't a laugh in their whole systems.

Because your husband wants to stay at home of an evenuing is no reason why you shouldn't go out. You and he approach the situation from different standpoints. He has spent his day away from home, seeing other people, talking with other people, having variety every minute, and it is a change and rest to him to put on his smoking jacket and his house slippers and spend his evening drowsing by the fireside.

But you have been shut up in the house all day, seeing no one, talking with no one, with nothing to distract your thoughts from yourself, and it is a change for you and it rests you to put on your prettiest frock and step out where there are people and lights and music and something to amuse you and give you a fresh outlook.

It would be the salvation of many a household if the husband would stay at home with the baby once a week and let the wife go out and enjoy herself.

Released by the Bell Syndicate, Inc.

THE STARS SAY . . . .

By GENEVIEVE KEMBLE

For Friday, January 21

THE planetary configurations for this period encourage the consideration and development of large interests in connection with superiors, high executives, and all organizations of a secret or closed nature, such as diplomatic, political or fraternal groups, where much wirepulling is to be done behind the scenes. Once this contact is satisfactorily established there may be quick and decisive quality, with forceful attack, although much discretion and sagacity of an undercover form. Sound intrigues, although of an irregular or extraordinary aspect should flourish, possibly inspiring public approbation.

Those whose birthday it is may have a year in which outstanding success and progress may rely on their definite ability to "keep a secret" or to act with subtlety and shrewdness in affiliation with behind-the-scenes groups. Superiors or those in power in such organizations have influence to reward or promote those whose confidence and peculiar talents may be of far-reaching or strategic importance. Prudence, secrecy, intrigue and intuition are the characteristics demanded for either public, political, diplomatic or other undercover objectives. Be discreet with writings, signatures and speech.

A child born on this day will have much subtlety, shrewdness and unusual abilities for success in politics, diplomacy or other confidential career.

NEWSPAPERMAN DIES

CHEAM, England — (CP). — R. C. D. Brimmell, who for 40 years worked for the Press Association and became chief sub-editor, has died here, aged 70.

Superfluous Hair
On Face and Moles
Completely, Permanently and Painlessly Removed by Electrolysis. Eyebrows permanently arched. For appointments, Phone 6423 or write
MRS. MARIE MURDFUFF
409 Wolfe St.

Watch These 4 Teething-Time Troubles Of Baby
Digestive upsets
Fever
Diarrhea
Fretfulness
Don't let your baby lose strength and suffer needlessly during teething time. Get a box of Baby's Own Tablets used so successfully for over 40 years by mothers. They help sweeten sour little stomachs, relieve diarrhea due to digestive upsets, clear out harmful wastes that make baby fretful and restless. Then, see how quickly baby's fever usually cools and your tiny one drifts off into sound restful sleep. No opiates—no "sleepy stuff" in Baby's Own Tablets. *Easily crushed to a powder if desired.* Be on the safe side—ask your druggist today for Baby's Own Tablets.

BACKACHE
Quickly relieved and Kidneys stimulated by
RUMACAPS

JANUARY CLEARANCE
Coats and Dresses
Wool and Crepe Dresses, suitable for any occasion — wear them right into Spring. Sizes range from 11 to 19 - 14 to 20.
Regular 8.95 to 14.95
Now 3.95 to 9.95
FUR TRIM COATS
Casuals and Tweeds
All warmly interlined and chamois lined at outstanding values.
Regular 29.95 to 49.95
Now 19.95 to 39.95
Junior Misses, Misses, half sizes, broken sizes.
You save the difference when you shop at—
The VOGUE
186½ CHARLOTTE ST.

REMEMBER FEBRUARY 14th
HAVE A HEART!
Be thoughtful! Send your girl what she loves best —a sentimental Valentine.
Make February 14th a real day-to-be remembered in her life.
Girls! - - - we also have Valentines for you to send to your best beau—
PERSONAL VALENTINES—
For Boys in the Services too!
HAROLD COLEMAN
"THE HOUSE OF COLOR STYLING"
336 George St. Opp. Tamblyn's
Gift Suggestions

New Spring Hats!
A flash of colour and style that will capture his heart the minute he sees you. So very pretty ... so sweet and sentimental ... so devastatingly feminine ... that's the way you'll look in a hat from our captivating collection now on display 2nd floor. Bewitching concoctions in crisp straw or soft "Biltmore" fur felt ... enhanced by perky bows, sweeping plumes or clouds of soft veiling. Sailors, berets, halo hats and a host of others ... everyone an exciting compliment to you now and in the spring. Each 5.00 to 15.00
ROBERT FAIR & COMPANY LIMITED

Of Interest to Women

Making Eggs Replace Meat As a Suitable Dinner Dish

By MARY MOORE

If you won't serve eggs for dinner, don't read this. It is all about the virtue of eggs as a dinner food to replace meat.

There isn't one recipe that isn't of French-chef-calibre—but since eggs are easily hurt by careless cooking, details of recipes must be remembered.

I like eggs so much the proper serving of them—especially my "De Luxe Scramble"—has to be done while everyone waits at the table. This dish cannot be made to wait while children wash their hands and adults stroll leisurely to the dining room.

Emem's De Luxe Scramble

Use 6 large eggs for 4 people. Beat eggs together until foamy with rotary beater; add 1 teaspoon salt (do not reduce the salt), 4 tablespoons rich cream, and dash of white pepper. In iron frying pan melt 4 tablespoons butter until it is golden brown—it must take on some color—medium heat is best or it will sputter. As soon as butter is bubbling and gold immediately add beaten eggs with other ingredients and tip pan to form thin coating on bottom; then lift solid portion and allow liquid to run under it—continue this cooking over high heat and tipping of pan until eggs are just barely set and immediately remove from heat—immediately add 2 or 3 tablespoons parsley and serve on warm plates with hot toast triangles. Naturally you will realize the variations to this dish are limitless—frizzled squares of bacon added to it are delicious, but this is a meatless note today and if you add meat it is not at my suggestion.

Garnett's Baked Eggs

(This dish is good when you are having baked potatoes, and an oven pudding such as apple betty or fruit gingerbread for dessert.)

Into bottom of buttered baking dish pour 1 cup medium white sauce—made by melting 2 tablespoons butter, adding 2 tablespoons flour, mixing then stirring in 1 cup milk until thick. Add 1 teaspoon salt. While this sauce is very hot add six raw eggs, spacing them as evenly as possible and sprinkle top with fine buttered crumbs, salt, pepper and paprika. Bake at 350 deg. Fahr. for 15 to 20 minutes or until whites are set and yolks are still soft. Serve immediately. In Missouri this is commonly served with cornbread and crisp coleslaw.

Buckingham Eggs
(Glorified Scrambled Eggs)

Scramble eggs as described under my "De Luxe Scramble," but as soon as done serve onto slices of milk toast. Milk toast is made by toasting white bread until light gold, spreading with butter, and pouring cream over it—about 1 tablespoon and placing it under the broiler until it bubbles. Place scrambled egg on slices of this then, and sprinkle with mild cheese. Run under hot broiler again until cheese melts and browns a bit. French, sesational and "delish."

Swiss Eggs

Melt two tablespoons butter in pan, add ½ cup cream and as soon as it bubbles slip in 4 eggs, reduce heat as low as possible, cover and let simmer until whites are set and yolks are still soft. Lift out eggs onto slices of buttered toast, pour some cream over each egg, garnish with sprinkling of paprika, and sprig of parsley.

Venetian Eggs.

Two cups tomato pulp, 1 tablespoon grated onion, wholespices 1 whole cloves, 2 whole peppercorns, piece of bay leaf size of small fingernail, small bit of stick cinnamon, ½ teaspoon salt, dash of paprika, 2 tablespoons butter, ½ cup grated cheese, 4 eggs. Combine tomatoes, onion, spice salt, and paprika, and cook together 10 minutes. Strain. Melt the butter in a saucepan, pour in tomato mix, then add cheese. When hot, slip in eggs, broken but not beaten. When the whites begin to thicken (about 3 minutes) stir until the mass is creamy—about another 3 minutes. Pour over hot toast. These amounts will serve six.

Original Recipe for Deviled Eggs

Six hot hard cooked eggs, ⅜ teaspoons salt, ¼ teaspoon pepper, 1½ tablespoons butter, ¾ teaspoon dry mustard, 3 tablespoons tomato catsup or chili sauce, 1½ tablespoons Worcestershire sauce, 1½ tablespoons walnut catsup is nice if you can find it. Melt the butter and add all the remaining ingredients to it except the eggs. When sauce is hot, using 6 eggs for 4 servings, and pour slice hot eggs on hot toast triangles, "Devil" sauce over. If this is to be used in place of meat for dinner, it is good served with rice.

A reporter who discussed these with Mrs. Roosevelt passed this recipe on to me for Eggs a la King—Mrs. Roosevelt served this when a famous guest visited them on meatless Tuesday.

Eggs a la King.

Six hard-cooked eggs sliced, 3 tablespoons cooking oil, ½ teaspoon salt, dash of paprika, 1½ tablespoons lemon juice, 3 oz. fresh mushrooms, 1½ tablespoons grated onion, 1 cup cream, 1 egg yolk beaten. Mix oil, salt, paprika, lemon juice, scatter over sliced eggs, let stand 1 hour. Slice mushrooms. Melt butter in saucepan and cook mushrooms, pepper and onion in it 4 minutes. Add cream, cook slowly 10 minutes, stirring often. Drain oil from eggs, stand dish over hot water and heat thoroughly—about 10 minutes. To the beaten egg yolks add the oil mixture drained from sliced eggs, and add to hot mixture. Stir until egg is set—about 1 minute. Pour over hot egg slices and serve at once. A delicious luncheon dish.

Mrs. Leckie's Casserole of Spinach, Eggs and Cheese Sauce.

To two cups cooked spinach add ¾ cup medium white sauce (see method above under Garnett's baked eggs) and pour into buttered baking dish, make depressions in spinach and slip egg into each depression—one egg for each person to be served. Add remaining ¼ cup white sauce to ½ cup or 1 cup grated mild cheese and spread over top, sprinkling with paprika. Bake at 350 de-. Fahr. for 15 to 20 minutes—until whites are set, but yolks are still soft. A delicious dish for adults and children.

FREE RUNNING

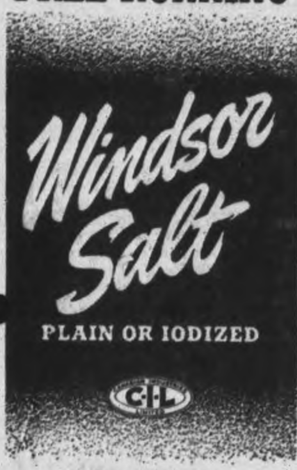

FOR FINER FOOD FLAVOURING

HAVE ANOTHER SLICE!

—to bake bread just right use Fleischmann's *fresh* Yeast

Serve plenty of bread these days to give your family enough of the *energy* food they need. Supplying Vitamin B, bread is a quick energy replacer—low in cost. Fine, too, as a *stretcher* for scarcer foods! If *you* bake at home, use Fleischmann's *fresh* Yeast—Canada's favorite for over 70 years. You can count on it *every* baking. Ask your grocer for Fleischmann's fresh Yeast, with the familiar yellow label.

MADE IN CANADA — SUPPLEMENT YOUR DIET by eating 2 cakes of FLEISCHMANN's fresh Yeast every day. This fresh Yeast is an excellent natural source of the important B Complex Vitamins.

By ALICE ALDEN

MOROCCO ECHO—Designers are always on the lookout for new ideas to translate into fashion terms. Walter Florell, taking his inspiration from a movie laid in Morocco, has created a series of hats one of which is shown here. Named the "Riff," it is made of burnt straw in the general shape of a fez. Green silk cord in which pink camellias are caught descend from the fez and encircle it.

ENQUIRY COLUMN

By MARY MOORE

QUESTION—Will you kindly print method for producing Bean Sprouts? T. P. Galbraith.

✧ ✧ ✧

ANSWER — Temperature and freshness of water are two major features in producing good bean sprouts. Drainage is also a must.

Using soy beans excellent sprouts can be obtained by soaking them overnight in cold tap water in covered tub or crock which must have perforations in bottom to allow for slight but steady drainage—all sorts of contraptions are rigged up to get this drainage: some folks use window screening on an ash sifter stood low in the laundry tubs and have water dripping in all the time, and the plug so placed that it drains out constantly but slowly. I have sprouted them in the washing machine, dripping water into them from a short hose connected to the tap, and leaving the drain open very slightly. If you cannot manage this place beans in something like a huge flower pot with small hole in bottom, and water sprouts every four hours thoroughly with large quantity of tap water—do this for 5 days. You do not have to get up in the middle of the night to keep up the routine, but water them last thing at night and first thing in the morning. Five days produces 1-to-1½-inch sprouts if temperature can be kept at about 70 deg. Fahr. My washing machine has a removable dasher, leaving the tub like a huge vessell with only a centre post and drain spout. Some types of electric washers would not serve.

Cut off sprouts when five days are up, even if you are not ready to use them and keep as you would fresh lettuce, in hydrator. They are best of course if used up quickly when their vitamin content is highest.

✧ ✧ ✧

QUESTION—Can I use ordinary chocolate bars in Chocolate Chip Cookies? I can't buy the kind the recipe calls for and wondered if sweet chocolate would taste all right? Could I add a few raisins to that chocolate chip cookie recipe without making a change in the flour? I would like to take this opportunity of telling you how much I depend on your recipes—I have tried to make at least one thing you print every week for years.

MARY ANNA SMITH.

✧ ✧ ✧

ANSWER—If you use sweet chocolate bars in hocolate Chip Cookies reduce the amount of sugar as follows:

Chocolate Chip Cookies
(Minimum Sugar Content)

Three ordinary milk chocolate or nut chocolate bars, ½ cup shortening, ¼ cup each white and brown sugar, 1 well-beaten egg, 1 cup flour, ½ teaspoon each salt and soda, ½ cup broken nut meats (peanuts aren't too bad if you can't get walnuts, 1 teaspoon vanilla. Cut the chocolate bars into ¼-inch squares. Cream the shortening very well and cream the sugars into it. Add egg and mix well. Sift flour once. Measure. Sift again with salt and soda. Combine mixtures well. Add chocolate, nuts and vanilla. Drop from teaspoon onto greased baking sheet. Bake at 375 deg. Fahr. for from 10 to 12 minutes. This will give you about 50 minutes, but you must watch your cookies in oven all the time.

✧ ✧ ✧

QUESTION—I very seldom eat in restaurants. but was agreeably surprised to find a good one when I was obliged to wait on an appointment in a small city. I ordered braised short ribs of beef and they were good. I wanted to ask the waiter to ask the cook for the method but thought it was too unethical. Could you tell me how to bake or braise short ribs of beef—these were cut in about 2½-inch lengths. Thanking you in advance.

M. F. McINTOSH.

✧ ✧ ✧

ANSWER—This is a good dish, but must be carefully made. I think the tomatoes should not be left out.

Short Ribs of Beef en Casserole

Two lbs. short ribs of beef, cut in 2½-inch lengths, 3 tablespoons French dressing, 2 sliced onions, 2 cups tomato juice or canned tomatoes or stock or hot water, 6 small potatoes. Wipe meat and brush with French dressing and let stand 1 hour. Put in buttered baking dish and cover with the sliced onions. Add tomato juice or stock. Cover and bake at 400 deg. Fahr. for 1 hour. Pare potatoes and add to dis. Recover and bake one hour longer. Uncover and bake 30 minutes more. Duchess potatoes (stuffed baked potatoes) are good with this.

Fashions

9047

Adorably designed with an understanding of tiny figures. Pattern 9047 is right for every day, pretty as can be for a Sunday school or party frock. Note the two versions ...the lower one with "angel wings" and no sleeves. It will make a cool, comfy dress for warm weather. You can quickly stitch up several!

Pattern 9047 may be ordered only in children's sizes 2, 4, 6, 8 and 10. Size 6 requires 1⅝ yards 35-inch.

Pattern Number ....

Size ....

My Name ....

....

Address ....

I enclosed 20c for postage

JUST FOR WOMEN

By CONNIE NICHOLSON
(Society Editor of The Examiner)

STEP SAVERS

A good idea to save time when shopping is to make out a list of articles needed, before going out, and decide the stores where the articles needed are most likely to be found. In this way, a route can be made out, and an approximate plan of stores to be visited made. Thus many steps are saved because the necessity of retracing is eliminated.

✧ ✧ ✧

BEADED BLOUSES

Now that women are being asked to make their clothes last longer, and do double duty, the introduction of the new beaded blouses for night wear, as well as afternoon wear, has made a great hit. White is the most popular shade, with sequins or beads embroidered in engaging patterns and in all shades. Always looking for a new twist, some women are matching the embroidery with beaded evening bags, or sequin "beanies."

✧ ✧ ✧

SHOE SAVER

Because of an unusually mild winter, and the absence of any great amount of snow, women are not bothering to wear overshoes when shopping. Mud and sand, however, play havoc with suede shoes. The mud should not be removed while it is wet, but should be left dry thoroughly, and then brushed off with a stiff wire brush. If any stains remain, rub lightly with a liquid cleaner, let dry, and another brushing will bring back the suede to its natural beauty.

✧ ✧ ✧

SHORTER SLEEVES

Sleeves are shorter this spring, as a glance at the new spring creations displayed on the main street will show. Slash sleeves are also the vogue, and are made to be the centre of interest on the dress. Advance American styles show the sleeve to be practically non-existent in the newest summer dresses, but Canadian stylists will probably stop before going to that extreme.

✧ ✧ ✧

BULLETIN BOARD

To save arguments, and to help with odd jobs around the house where there are children, try posting up a bulletin of "can" and "must" jobs for each member of the family. every day. This will not only lighten the burden of work, but will provide an unusual touch to somewhat commonplace work, because the children will like going to the bulletin board and getting their "orders for the day.'

✧ ✧ ✧

HOUSEHOLD HINTS

Painting children's initials on new toys saves numerous arguments over ownership, and keeps tempers and nerves from fraying.

The ice on a clothesline can easily be removed by the simple expedient of a clothes-pole, with a notch cut near the end, and a little elbow grease. Run the notch along the length of the line, and the ice will scrape off easily.

A damp cloth placed on wool clothing, and pressed with a moderately warm iron, will remove rain spots.

✧ ✧ ✧

FASHION'S FANCY

"Be bright" is the slogan for this season, and there are many ways to be in style, and yet not too extravagant. A glittering sequin bag brightens up an otherwise colorless outfit, and gloves embroidered with sequins are the newest rage. Shoe buckles, which can be fastened on any pair or shoes, as the wearer fancies, are cut of steel or jet, look gay and chic with evening ensembles, and are not out of place for formal afternoon wear. Little flower hats, trimmed with veiling, are still very much in the fashion limelight, giving a final beguiling touch to an ensemble.

✧ ✧ ✧

CHOPPER SHARPENER

If the family food chopper has become dull, the knives can be sharpened by pulverising a piece of sand soap and running it through. The grit is removed by washing the chopper in boiling water. Glycerine can be used instead of oil, and will not affect the flavor of food passing through.

✧ ✧ ✧

GRANDMA'S SHAWL

With the campaign to save fuel underway, interest in keeping warm in a house heated for health, and not as much for easy comfort, has grown, and a great many women are finding that grandma had the right idea when she bundled up in her shawl before putting on her specs and settling down to read. Nowadays, the shawls are not quite as voluminous, but have most of the features of the old-fashioned wraparound. Crocheted as well as knitted shaws, in smart designs and colors, are now appearing on the market, and are finding a good response. Evening shawls are becoming popular also, and it is not unusual to see a smart dinner gown finished with a dainty shawl draped over the head, and falling in folds over the shoulders.

FIREMAN KILLED

LONDON (CP). — When his fire-engine was called out to answer a false alarm Fireman R. Satchel, was crushed to death between a gatepost and the engine.

Graham-Smith Vows Pledged

FAIRVIEW, Jan. 20 (ENS). — A quiet wedding was solemnized recently in Regent Street United Church manse, Lakefield, when Rev. G. F. Kelly united in marriage Rebecca McMillan Smith, the daughter of Mr. and Mrs. Robert Smith of Timmins, and Theodore Graham of the 1st. Bn. Canadian Fusiliers, son of Mrs. Clara Graham of Lakefield.

The bride wore a dressmaker suit of Queen's blue with navy accessories and a corsage of American Beauty roses. She was attended by her sister, Helen Smith of Peterborough, wearing a biege suit with brown accessories and a corsage of pink roses.

Arnold Graham of the R.C.A.F. of Toronto was his brother's best man.

Following the ceremony a reception was held at the home of the groom's sister, Mrs. Everett Cockburn of Fairview. The groom's mother received in a gown of black crepe and wore a corsage of pink and white carnations.

The young couple will spend a short honeymoon in Timmins.

RED & WHITE FOOD STORES

Specials for Thursday, Friday and Saturday, January 20, 21, 22

GOLD MEDAL PUDDINGS 3 for 18c
SPECIAL ROSE BAKING POWDER - 16-oz. Tin 15c
KELLOGG'S ALL BRAN 12's - - - Pkg. 23c
KALONA—Artificial VANILLA EXTRACT - 1½-oz. Bottle 2 for 11c
NAVEL ORANGES Size 392 2 doz. 29c
HAMETT'S FLAKED WHEAT - - 5-lb. Bag 25c
POLIFLOR FLOOR WAX - - - 1-lb. Tin 49c
POST BRAN FLAKES - 2 for 25c
AYLMER STUFFED OLIVES - 6-oz. Jar 33c
KALONA — Artificial VANILLA EXTRACT 8-oz. 2 for 29c
GOLDEN RIPE JAMAICA BANANAS - - - lb. 13c
COMBINATION PACK SPY APPLES - - - ½ Peck 39c
COMBINATION PACK STARK APPLES - - 4 lbs. 25c
CAL. LETTUCE 5's - - Lge. Head 15c
CELERY HEARTS - - Head 20c

GAMAY — A beauty soap with a delicate perfume, 2 for 13c

Newport Fluffs — Assorted Glassware — A-2 12-8 qts. Pkg. 25c — A-3 12-13 qts. Pkg. 39c

IVORY SNOW — Ivory Soap in its fastest dissolving form. Lge. pkg. 25c

Red & White Orange Pekoe TEA ½ lb. 40c

Choice Hand Picked WHITE BEANS 3 lbs. 17c

Gold Medal FLOOR WAX 1-lb. Tin 25c

ROGOW'S Ladies' Wear

JANUARY CLEARANCE

SALE

To-morrow and Saturday are the last two days of our sale. Realizing the good values we have given, our customers and friends responded very quickly, for which we thank you. However we still have a good variety to choose from, so come early to-morrow or Saturday where good bargains and good quality awaits you.

TWEED COATS

All wool material, lined and interlined. Also extra chamois to the hip line and some of them with extra zipper linings. Sizes 12 to 20 only. Sale price

16.50 to 24.50

Fur Trimmed COATS

Women's coats . . . only a limited number of them . . . all imported boucle wool materials, lovely fur trimmed, such as Canadian mink, squirrel and persian lamb. Sizes 16½ to 26½. Were regularly up to 59.50. Sale price

33.50 to 42.50

200 DRESSES

Over 200 dresses in wool and silk crepe. Plain and printed in one or two-piece. Nice styles to choose from. Sizes 11 to 19, and 12 to 20. Were up to 22.50. Sale price

6.95 to 15.95

SPECIAL

A timely suggestion. We have some spring and fall coats in tweed and plain materials. This is a good time to get one. Sizes 14 to 20. Reg. up to 39.50. Sale price

10.95 to 17.95

ROGOW'S Ladies' Wear

440½ GEORGE ST. — PHONE 8462

BUEHLER BROTHERS

BEEF SALE

STEAKS — BONELESS, ROUND, SIRLOIN, WING — 37c lb.

Blade Roast lb 25c
SHORT Rib Roast - lb 29c
BONELESS Pot Roast - lb 27c
FULL CUT Rump Roast lb 32c
ROLLED PRIME Rib Roast - lb 39c

NO WASTE Rolled LEG VEAL lb. 35c
LEGS LAMB - lb. 42c
SHOULDER LAMB CHOPS - lb. 35c
LOIN PORK CHOPS - lb. 37c
PORK TENDERLOIN - lb. 45c
LEAN RIB BOILING BEEF - lb. 15c

HAMBURG STEAK lb. 21c
BEEF and PORK SAUSAGE - lb. 21c

EXTRA SPECIAL! BACON SQUARE lb 21c — Non-rationed

The Examiner

CLASSIFIED ADVERTISING RATES

Cash with order. 1½c per word per insertion; 35c minimum for first insertion; 45c minimum with box number.

If paid within five days, 2c per word per insertion.

After five days, 2½c per word per insertion.

Refunds must be claimed within thirty days.

The names and addresses of boxholders are confidential, and cannot be given under any circumstances.

THE PETERBOROUGH EXAMINER reserves the right to classify, edit, or reject any classified advertising copy. Read your ad at the first insertion. The Examiner will not be responsible for more than one incorrect insertion. Copy accepted up to 1 p.m. each day for insertion the same day, except Saturdays, when copy must reach the Examiner before 10 a.m.

Birth Notice	75c
Card of Thanks	75c
Engagement Notice	75c
Marriage Notice	75c
Death Notice	75c
In Memoriam	75c

The above charge is for 50 words—over 50 words 2c per word is charged.

Coming Events — First insertion, 20 words or less, minimum charge 50c. Subsequent consecutive insertions, 40c per insertion. Over 20 words, 2c per extra word per insertion.

TELEPHONE 4641.

Births Marriages Deaths In Memoriam Cards of Thanks

DIED

ROGERS, Richard James — Suddenly in The Hospital For Sick Children on Wednesday, January 19, 1944, Richard James Rogers, age 14 months, beloved son of LAC. and Mrs. James Rogers.

Resting at his home, 205 Woodfield Road, Toronto. Funeral service on Friday afternoon, January 21. Interment in Mount Hope Cemetery.

HAMILTON, Lizzie Jane — In St. Joseph's Hospital, on January 19, 1944, Lizzie Jane Kemp, beloved widow of the late J. C. Hamilton and mother of Mrs. E. Howard, Oshawa and Mrs. R. Howard of Peterborough; in her 82nd year.

Funeral service on Friday, at 3:30 p.m. from the Comstock Funeral Home, 305 Water street. Interment in Little Lake cemetery, Rev. H. L. Roberts officiating.

(Please omit flowers).

PHILLIPS, Mary Jane — At her home, R.R. No. 2, Ida, on January 18, 1944, Mary Jane Staddon, beloved widow of the late Ephrim Phillips; in her 87th year.

Funeral service will be held on Friday, January 21, at 2 p.m. at the Comstock Funeral Home, 305 Water street. Interment, in Union Cemetery, Apsley. Rev. E. Whitmore officiating.

IN MEMORIAM

ROSE — In loving memory of a dear husband and father, Arthur Rose, who passed away on January 20, 1940.

"Love's greatest gift—remembrance."

—Lovingly remembered by wife and family.

CARD OF THANKS

The family of the late Mr. William Hales wish to extend their sincere thanks to attending doctor and nurses of Nicholls Hospital, Rev. H. H. Mutton, Rev. H. L. Roberts, friends and relatives, for expressions of sympathy and floral tributes, during their sad bereavement in the loss of their dear mother.

FLORISTS

TURNBULL'S FLOWERS LIMITED 441 George Phone 7583—Nights 3257

THE PETERBOROUGH FLORAL CO. Flowers Delicately Arranged For All Occasions 406 Water. Telephone 6912—Nights 6746

COMING EVENTS

First insertion, 20 words or less, minimum charge 50c. Subsequent consecutive insertions, 40c per insertion. All over 20 words, 2c per extra word per insertion.

DANCE IN LAKEFIELD TOWN Hall, Friday, January 21. Graydon Sheldon Orchestra. Modern and Old Time Dancing. Ladies 35c. Gents 50c.

WOMEN'S LYCEUM AND ART Association Meeting on Friday, January 21, at 3 p.m. at the Y.W.C.A. Mrs. Margaret McPherson will lecture on "The Art of Hand Spinning and Vegetable Dyeing — Ancient and Modern." Non-members 50 cents.

ANNUAL MEETING OF PETERborough Branch of the Canadian Red Cross at Blood Donor clinic, Wednesday, January 26, at eight o'clock. Public invited.

DANCE IN CORONATION HALL, Omemee, Friday, January 21. Proceeds, War Fund.

DANCE AT THE LEGION HALL Thursday, January 20. Graydon Sheldon Orchestra. Modern and Old Time Dancing. Admission: Ladies 35c, Gents, 50c. Tune in CHEX, 9.00 to 9.30.

PERSONALS

CORN AND CALLOUS SUFFERERS — Try "LLOYD'S CORN AND CALLOUS SALVE," containing Benzocaine. 50c at Bogue's, Lynch's, Finn's and Tamblyn's Drug Stores.

RAWLEIGH'S PRODUCTS. 360 SIMcoe. Telephone 3055.

In Memoriam Verses

A booklet from which In Memoriam verses may be selected is available at the Advertising counter of The Examiner. Telephone Classified Dept. 4641.

PERSONALS

SPIRELLA — SPECIAL BRASSIERE Offer. Dial 3011.

AVON REPRESENTATIVE, 548 BETHune Telephone 3194.

FULLER BRUSH PRODUCTS. J. Wright, 580 Bolivar. Telephone 8602.

FULLER BRUSH REPRESENTATIVE. Telephone 9778.

FULLER SALESMAN F. DAWE, 451 Water. Telephone 4789.

Hand Writing Analysis

YOUR HANDWRITING ANALYZED 50c. Write Grapho-Analyst, 21 Elm Street, Ottawa.

Custom Tailoring

DOES YOUR COAT OR SUIT NEED Altering? Have it done now Tony Pepe, Greene Building Dial 4295.

Piano Tuning

WILLIAM POTTER, PIANO TUNING and Repairing (formerly Heintzman). Dial 9462.

PIANO TUNING AND REPAIRING — Fred Walker, Heintzman & Company, Toronto Mail orders to CHEX or Telephone 9496.

3a Hairdressers 3a

SPECIALS — END PERMANENTS $1.00 up. Oil Permanents $2.50 up. Downer's. Dial 8874.

EXTRA SPECIAL — REGULAR $7.50 Oil Permanents for $5.00. Regular $6.00 for $4.50. Regular $5.00 for $4.00 Miss Reid's, 416 Water Street. Dial 4431.

EXTRA SPECIAL OIL WAVE, $6.50 FOR $5.00 Rosanne Beauty Salon, Kresge Building. Dial 8837.

SPECIALS — $8.50 VAPOR PERMANent for $7.00 $7.00 Machineless Permanent for $4.00. Includes Shampoo, Hairstyle, Cut and Scientific Testing Telephone 5311 Paris Beauty Salon.

MARY MARINO SUGGESTS FOR FINE Dry, Hard-to-curl Hair, one of her better Oil Waves at $7.50 Other Oil waves from $3.50 up. Dial 8663.

FOR SALE

4 Miscellaneous 4

HEN HOUSE TELEPHONE 4872.

WILTON RUG, 9 x 12; COAL AND Wood Heater. Dial 9106.

TURNIPS AND POTATOES. TELEphone 4091.

JANUARY CLEARANCE
Dresses 3.99
Maternity Dresses Included
Blouses 99c
BLACK'S
GEORGE AT KING.

CABINET BATTERY RADIO. 279 Braidwood Avenue.

BEAUTIFUL MAHOGANY ROCKING Chair, Lady's Oak Desk, Set of Mechanic's Tools. Write Box 192, Examiner

Floor Coverings
Good Variety of Congoleum, Feltol, Rexoleum, Rex-felt, American Linoleum, Inlaid Linoleum and Rugs.
FINE'S
FURNITURE STORE
186 HUNTER STREET

TWO LARGE CREAM WOODEN CRIBS in excellent condition. Telephone 5264, or apply at 587 Waterford.

25 USED COOK STOVES FOR SALE—Small and Large, from $12.00 up. Liberal allowance on your Old Stove. Hudson Used Furniture Exchange, Lakefield, Telephone 65

Refrigeration Equipment
For Any
Essential Requirement
Can Be Installed Immediately

ESTIMATES GIVEN WITHOUT OBLIGATION.

WE REPAIR ALL MAKES OF REFRIGERATION EQUIPMENT.

F. H. JOHNSTON
Corner George and McDonnel
PHONE 4697

ROSEWOOD WARDROBE, WITH full length Bevelled Mirror, $30.00. 77½ Parkhill Road.

AGAIN AVAILABLE — PERMANENT Anti-Freeze, Pure Glycerine, $3.45 Gallon. Guaranteed protection. No boil away Use High Temperature Thermostat again and enjoy unrestricted hot water heater comfort. Save Safely at Canadian Tire Corporation Associate Store, I. H. Keefer, Proprietor, Water Street (opposite Market).

303 WINCHESTER SHELLS. SUNOCO Gas Station.

WHITE IRON BED, SAGLESS SPRING, Good Felt Mattress. 743 Water Street.

FOR SALE

4 Miscellaneous 4

BOY'S NAVY WINTER COAT, AND other Wearing Apparel, size 16. Several 100-ft Reels of Film. Telephone 8631.

SPECIAL
JANUARY SALE
SPRING FILLED
Mattresses
While They Last
15.95
Regular Price 24.50
ALSO
SALE OF
Congoleum Rugs
15 per cent. Off
REGULAR SELLING PRICE
UNTIL SATURDAY
B. Swartz
Furniture Store
422 GEORGE STREE, N.

MAN'S HEAVY OVERCOAT, SIZE 40, hardly soiled, Half-price. 202 Lansdowne. Teelphone 6832.

BREAKFAST SUITE, GOOD CONDItion. 215 Parkhill Road.

FUMED OAK HEINTZMAN PIANO AND Bench. Telephone 3349, before 7:30.

Sporting Goods

PAIR LADY'S TUBE SKATES, BLACK Boots, isze 5, $4.00. Telephone 5396.

TWO PAIR BOYS' SKATES, SIZES 7 and 1. Rubber Boots, size 5. 137 Lock.

5 Dogs, Cats, Birds, Etc. 5

SMALL MALE DOG, $2.50 TELEphone 8731.

DOGS BOARDED. HEDGLEY KENnels, Port Hope Highway Telephone 4906.

6 Fuel 6

DRY HARDWOOD AND MIXED WOOD. Parker & Sutherland. Dial 3296.

LIMITED QUANTITY OF HARDWOOD. Telephone 3053.

DRY MIXED WOOD. DIAL 5204.

WOOD. KELLY'S WOOD YARD. DIAL 7116.

7 Livestock and Poultry 7

TWO LARGE, DUAL-PURPOSE DURham Cows, due to freshen soon. Howard Quinn. 4041.

BLUE COW, 6 YEARS, DUE TO freshen. Dial 4092.

HOLSTEIN-JERSEY COW, DUE TO freshen. Joe Sullivan, Keene 35 ring 24

500 BARRED ROCK CHICKS, 2 WEEKS old. Telephone 5771.

DURHAM COW, JUST FRESHENED. Mornings 35 ring 2, Keene.

TWO HOLSTEIN HEIFERS, ONE DUE to freshen this week. Telephone 3624.

7x Farmers' Needs and Supplies 7x

WANTED, FARMER TO FEED CATTLE. Telephone 7214, after Six

BALED HAY, TIMOTHY AND ALFALfa and Clover. Allen Gill, Telephone 63W, Lakefield.

FROST & WOOD BINDER, 7-FT. CUT, in good condition. Apply Lloyd Van Volkenburg, Trent River

CORN IN SHEAF, WELL SAVED. TELEphone 8010.

BARN, FRAME, 40 x 70 FEET, GOOD condition. H. McGee, Route 1, Ida.

DURHAM COW, FRESHENING SOON. Massey-Harris Cultivator, 17-Tooth; Cockshutt Double Plough, as good as new. Dial 6079.

8 Real Estate 8

FOR SALE—

New Bungalow, Modern	$4,800
7 Rms, Brick, Water Street	$2,650
6 Rms, $300 down	$3,000
6 Rms, Stewart, $800 down	$2,800
6 Rms, Lake, $500 down	$1,100
100-Acre Farm, Stock, Implements, Possession March 1	$7,000

WALTER NUGENT
187 Charlotte St. Telephone 3040

South, 6 Rms, Brick, sewer and water	$2,000
Bethune, 6 Rms, oak fls., modern	$2,500
Water, 6 Rms, Brick, sewer and water	$2,650
Chamberlain, 6 Rms, Cottage	$2,900
Sherbrooke, 9 Rms, Brick, mod.	$3,900
East, Stone House, river frontage, modern	$4,000
West Side, 9 Rms, hot water, oil heater	$10,000

J. A. GIBBS, 141 Hunter St. 3843.

SIX-ROOM BRICK HOUSE, HARDwood floors up and down, garage. Teelphone 6690

NEW BRICK BUNGALOW, ON McFARlane Avenue. Apply 577 Armour Road. 9278.

BARGAIN in a Lovely West-end Residence, oil burner and modern bathrooms, with shower. Beautiful lot. INVESTIGATE.

$3,000—6-Room Brick, furnace, good repair, and a good buy, South

$3,000—Nice Campbellford Residence to Exchange on Farm near Peterborough.

$2,800—10 Acres, Frame House, electricity, barn, mile out.

$4,500—Modern Brick, hardwood floors, furnace, garage.

Plenty of Money to Loan 5%

H J. McCANNAN - J R. SINCLAIR
140 Simcoe Street. Telephone 4246

8 Room Modern Brick House, Central, oak floors, water heat., garage	$7,000
6 Rooms, modern, Patterson St.	$3,800
6 Room Frame, Westcott St.	$2,100
6 Room Frame, McGill St.	$2,500
7 Room House, North, modern. Exchange for House South	$3,500
90-Acre Farm, nice Brick House, good barn, Hydro, two miles from City	$5,500

Other Farms all Districts.
P. R. RUTHERFORD
146 Hunter Street. 2602

FOR SALE

8 Real Estate 8

CORNER BUILDING LOT, REASONable. Telephone 8271.

NEW 6-ROOMED SEMI-BUNGALOW, McCannan Avenue. Write Box 201, Examiner.

BRICK 6 Rooms, 3-Piece Bath, Furnace, fireplace, hardwood floors, laundry tubs. Easy terms Immediate possession $4,000

Brick 7 Rooms, modern, Easy City $3,200

Brick Bungalow, 5 Rooms, modern, just completed $4,700

M. STOREY
374½ George St. Telephone 6573

10 Used Cars 10

1942 MERCURY SEDAN, 1940 MERCURY Sedan, 1941 Hudson Sedan. Must have late model Trade-ins. 1936 Chevrolet Coach, 1934 Dodge Coach $275.00, 1931 Chevrolet Coupe, 1929 Chevrolet Coach Hopkins, Imperial Service Station, Lakefield, Telephone 124.

1935 CHEVROLET COACH, GOOD CONdition. 14 Brown Street, after 5.

NASH-LAFAYETTE, LIKE NEW, AIR conditioned, Cash or Trade for cheaper Car, Telephone 6730, after Six.

1937 STUDEBAKER OPERA COUPE, radio, heater and defroster, excellent tires and motor, 297 Maitland Avenue.

10a Used Trucks 10a

1929 DURANT HALF-TON TRUCK; good tires. Telephone 6055.

TO RENT

11 Miscellaneous 11

ELECTROLUX CLEANER, COMPLETE, by Day or Week. 4547.

11x Apartments to Rent 11x

THREE-ROOMED APARTMENT. 406 Sheridan

12 Rooms 12

TWO FURNISHED HEATED ROOMS, Ground Floor, separate entrance. Telephone 5195.

WARM ROOM, WITH BREAKFAST and Evening Meal for Gentleman, in private home; convenient to General Electric. 7823.

ROOMS FOR MEN. ACCOMMODAtion for Overnight. Five minutes' walk from George Street. 417 Stewart.

ONE FURNISHED ROOM. 504 STEWart Street.

THREE UNFURNISHED ROOMS, heated; vacant February 1 Telephone 9497.

TWO UNFURNISHED ROOMS. APPLY 121 Stewart Street.

TWO LIGHT HOUSEKEEPING ROOMS. 634 Union

LIGHT HOUSEKEEPING ROOM. 303 Bethune.

THREE UNFURNISHED ROOMS. 261 Romaine.

TWO ROOMS, PARTLY FURNISHED. Telephone 4898.

WANTED

13 Rooms Wanted 13

THREE OR FOUR ROOMS OR SMALL Apartment, Unfurnished, by respectable Young Couple. Dial 9062, between 6 and 7 p.m.

ONE LADY WANTS BED-SITTING-Room and Kitchenette. Write Box 183, Examiner.

13b Houses Wanted 13b

SMALL HOUSE OR APARTMENT. Telephone 7546.

WANT TO RENT, HOUSE IN WESTend, by reliable tenant, permanent position. Possession August 1st. Write Box 184, Examiner.

WANTED, A 5 OR 6 ROOM HOUSE, for cash, $3,000 to $4,000, Write Box 35, Examiner.

15 Miscellaneous 15

GLADSTONE BAG OR MAN'S TRAVelling Bag; must be in good condition. Telephone 6153.

BAND AND ORCHESTRA INSTRUments, Piano Accordions, etc., may be turned into ready cash Send details and price to Whaley Royce & Company, 310 Yonge Street, Toronto 1, Ontario.

GOOD USED PIANO, WRITE, STATing price, Box 191, Examiner.

PRAM, IN GOOD CONDITION, BLUE or White, reasonable. 5847.

WANTED, TO RENT, FARM, 100 OR more Acres Write Box 173, Examiner.

SMALL CHEST OF DRAWERS. TELEphone 3017.

TO BUY, FARM, 100 ACRES OR MORE, with Hydro. Write Box 186, Examiner

USED SINGER SEWING MACHINE. Telephone 8425.

ROOMY CHINA CABINET, WALNUT finish. Telephone 6939.

USED SINGER SEWING MACHINE. Telephone 7645.

PORTABLE PHONOGRAPH FOR I.O.D.E. Adopted Ship. Telephone 248, Norwood

HIGHEST PRICES PAID FOR RAGS, Paper, Iron, and Metals J. Burfield. Dial 8368.

STOVES AND FURNITURE WANTED Telephone 4115—Nights 6294.

STOVES, FURNITURE. HUDSON. Telephone 65, Lakefield.

POULTRY AND FEATHER TICKS PAY Highest Prices. M. Gishman. Dial 8298.

LIVE POULTRY WANTED — MARKET Prices. A Lantin, Telephone 6297.

LIVE POULTRY—MARKET PRICE. M. Katz. 6906 192 Aylmer.

IRON, RAGS, FEATHERS, PAPER Petersiel, eBthune and Hunter. Telephone 9403.

LIVE POULTRY — PAY HIGHEST Prices. Florence, 6823 560 Homewood

Red Cross Group

(Continued from Page 3)

Prisoners of war parcels, include 10 long sleeve sweaters, 30 ribbed helmets, 30 pairs socks, 10 scarves.

There were 64 pairs of socks for Christmas and Easter parcels sent to the boys overseas. The cost of the material was $213.62 and 69½ pounds of wool, $93.48. Reports from outside units show, Asphodel English section, 10 quilts; Flemings Circle, 2 quilts, 3 children's coats and tams, 2 dresses.

Elect Officers

Election of officers for 1944 was held and on motion by Miss Kate German and seconded by Miss D. Plant.

The 1943 officers were returned to office: President, Warden L. E. Kelly; vice-president, Mrs. W. E. Wilson; secretary, Mrs. W. Fowlds, treasurer, Mrs. A. Puttman; knitting, Miss C. Doxsee; sewing, Mrs. Burnham.

A letter received from Mrs. C. Ray of the blood donors clinic of Peterborough was read stating that in the early part of February the blood donors from Hastings and vicinity would be expected to give their second quota.

WANTED

18 Help Wanted, Female 18

YOUNG GIRL OR WOMAN TO ASSIST with Light Housework; no cooking. Apply 591 Payne Avenue. Dial 9392.

STENOGRAPHER FOR PERMANENT Position Apply Selective Service, Barrie Building. O-201.

COMPETENT HOUSEKEEPER, SMALL family; wages satisfactory; week-ends off; sleep out. Telephone 7122, after Six.

PART-TIME MAID. APPLY 813 WAter.

PART-TIME STENOGRAPHER. MUST be fully experienced Apply 813 Water.

WOMAN OF NEAT APPEARANCE FOR Housework; Waiting on Tables, capable of Cooking Meal; other Help kept; must live in; good wages. Apply Selective Service, Barrie Building. O-196

19 Help Wanted, Male 19

MEN WANTED FOR STEADY WORK in City; good wages. Apply Selective Service, Barrie Building. O-205

20 Employment Wanted 20

NURSE - HOUSEKEEPER AVAILABLE. Telephone 9106.

CAPABLE WOMAN WANTS HOUSEwork Daily Write Box 182, Examiner.

21 Boarders Wanted 21

NEAR GENERAL ELECTRIC TELEphone 9693.

TWO GENTLEMEN, SHARE BRIGHT Front Room. Dial 9106.

ONE OR TWO GIRL BOARDERS, South-end. Telephone 6371.

WHO CAN DO IT

22b Painters, Decorators 22b

EFFICIENT SMART STYLING for
HOME DECORATION
Interior and Exterior
"Elastica Quality Goods"
HAROLD COLEMAN
Telephone 9922 336 George Street

COLEMAN BROS. — "THE HOME OF Decorating." Established 1906 Telephone 4485. North of Brock Street.

FIRST-CLASS DECORATING. DIAL 8377.

22f Miscellaneous 22f

WINDOWS, WALLS, FLOORS CLEANed and Polished. 634 Union.

DUSTLESS FLOOR SANDING FLOORS Laid and Refinished Decorating William Higgins. Dial 8687.

22j Wood Cutting 22j

WOOD SAWING. TELEPHONE 9314.

WOOD SAWING. S BEBEE, PROMPT and Efficient Service Telephone 5462.

WOOD SAWING. 3702.

25x Dressmaking 25x

DRESSMAKING, TAILORING, ALTERations. Telephone 4936. 593 Harvey.

LOST

YELLOW GOLD TAVANNE WATCH, Black Band, in front of 767 Water or vicinity of C.G.E. Garages to Main Gate. Reward. Keepsake. 7923.

BOSTON BULL DOG. REWARD. W. Henry, 758 George Street. Telephone 7193.

WHITE HOUND, WITH TAN EARS, all white on left side, tan spot on forehead. 5 ring 2, Warsaw.

PURSE, CONTAINING FIVE DOLLARS in Small Bills, by Schoolboy. Reward. 469 Donegal.

Douro Friends Honor Pte. Herbert Doherty

DOURO, Jan. 20 — (ENS). — Friends and neighbours of Mr. and Mrs. P. Doherty gathered at their home on Saturday night to make a presentation to Pte. Herbert Doherty home on furlough. Leonard Hayes read an address and Jack Thirnbeck presented a pen and pencil set. Dancing was enjoyed and a delicious lunch was served.

Personals

Friends of Mrs. John Quinlan formerly of Asphodel will be sorry to hear of her serious illness.

Birth: On Monday, January 17 at St. Joseph's Hospital to Mr. and Mrs. Joseph Lonergan, a daughter.

Mrs. Don McGregor and small son left Monday for Apsley district. She will remain with Mr. McGregor till he has finished cutting wood in the spring.

Miss Rita Delaney of Windsor is visiting her parents, Mr. and Mrs. Daniel Delaney.

Friends of Mrs. J. J. Leahy will be pleased to hear that she is recovering from a severe attack of pleuro-pneumonia.

Very high prices were realized at the sale of the household effects of Mrs. Michael Ryan.

Mrs. William Allen of Detroit is visiting Mr. and Mrs. Joseph Allen.

Lt.-Gen. McNaughton Received By King

LONDON, Jan. 20 (CP Cable)—Lt-Gen. A. G. L McNaughton was received in audience by the King at Buckingham Palace Wednesday on occasion of his relinquishing command of the Canadian Army overseas

Gen. McNaughton, who gave up the command due to ill health, has been temporarily succeeded by Lt.-Gen. Kenneth Stuart, senior officer at Canadian Military Headquarters in London.

LOANS

LOANS TO WORKERS

NO ENDORSERS NEEDED

Choose a monthly payment plan

Cash Loan You Get	4 Payments	6 Payments	10 Payments	12 Payments	15 Payments
$25	$6.57	$4.46	$2.78	$2.36	
50	13.13	8.93	5.57	4.73	
75	19.70	13.39	8.35	7.09	
100	26.26	17.85	11.13	9.46	$7.78
125	32.83	22.32	13.92	11.82	9.73
150	39.39	26.78	16.70	14.18	11.67
200	52.52	35.71	22.27	18.91	15.57
300	78.79	53.56	33.40	28.37	23.35
500	130.60	88.64	55.10	46.73	38.38

Just tell Household Finance about your problem and choose a convenient payment schedule. Payments above include charges at our new reduced rate of 2% per month on that part of a balance not exceeding $300 and 1% per month on that part of a balance in excess of $300.

Household Finance
Corporation of Canada
Established in Canada 1928
Second Floor Lansfield Block
177 Charlotte St. (Opp. Loblaws)
M. E. Holt, Manager Phone 5841

LOANS
THE WAY YOU WANT THEM

You can get from $20 to $1,000 cash at Campbell's for any sound reason, on any recognized security and repayment plan. Details quickly and confidentially arranged. Expert financial advice for the asking. Business loans a specialty.

CAMPBELL
FINANCE CORPORATION LIMITED
Subsidiary of Industrial Acceptance Corporation Ltd.
169 Charlotte Street
(Above A. & P. Store) Phone 3520

Hotelmen Elect Brantford Man

TORONTO, Jan. 20.—(CP).— P. A. Shultis of Brantford, yesterday was re-elected president of the Ontario Hotelmen's Association in convention here. Howard A. Fox, Niagara Falls, honorary president, and Jack W. Connell, Toronto, managing director, were also returned to office for the ensuing year.

Others elected included: Dalton J. Casell, Sundridge, and A. W. Wark Markle, Toronto, vice-presidents; George A. Wilson, Toronto, secretary-treasurer; and directors: H. R. Tennant, Chatham, George Marrow, Owen Sound; Joseph Zuber, Kitchener; P. A. Shultis, Brantford; Preston J. J. Keating, London; R. A. Springford, St. Catharines; Jack Kennedy, Barrie; W. T. Nugent, Lindsay; J. M. Johnson, Kingston; Fred Lefebvre, Cornwall; Dalton J. Caswell, Sundridge; P. M. Everett, Sault Ste. Marie; A. J. Mongeon, Timmins; George A. Martin, Wigwassan.

Wage Control Order Proving Unpopular

VANCOUVER, Jan. 20 — (CP)— A resolution asking withdrawal of the Dominion Government's new wage control order was endorsed unanimously Tuesday night at a meeting of the Vancouver, New Westminster and district trades and labor council at which four members of parliament, two of them Liberals, criticized the order.

Howard Green, Progressive Conservative member of parliament for Vancouver South, James Sinclair, Liberal member of parliament for North Vancouver, G. G. McGreer, Liberal member of parliament for Vancouver Burrard and Angus MacInnis, C. C. F. member of parliament for Vancouver East said they would oppose the order.

Turks Lose Ship

LONDON, Jan. 20 — (CP) — The Turkish passenger ship Truk, 1,414 tons, went down in a snowstorm in the Sea of Marmora on a return journey from Gallipoli, a Reuters News Agency dispatch from Istanbul reported today. The cause of the sinking was not learned.

PROFESSIONAL

44 Lawyers 44

P D SCOLLARD— Barrister, Solicitor Bank of Toronto Building. Telephone 9939.

JOHN A BRADSHAW — Barrister and Solicitor. 360 Water Telephone 9884

PECK, KERR & McELDERRY — Barristers, Solicitors Money to Loan. Offices 415-417 Water Street. Telephone 4661 E. A. Peck, K.C., F. D. Kerr K.C., V. J. McElderry, K.C., Walter H. Howell.

JACOB LOW — Barrister, etc. Mortgage Loans. Suite 1-2, 435 George Street (over Toronto Savings and Loan Co.). Telephone 7423—Nights 6214.

ELLIOTT, PHILP & CHANDLER—Barristers, etc. Money to Loan. Offices Kresge Building. Telephone 6675 A. L. Elliott, K.C., W. R. Philp, B.A., R. J. Chandler B.A.

Chiropractors

M. C. GOODWIN, CHIROPRACTOR and Drugless Therapist. 108 Barrie Building 312 George Telephone 8795 and 5865

NOTICE

TENDERS will be received up to January 24, for 7 CORDS OF GREEN BODY MAPLE WOOD.
S. S. NO. 3, SMITH.
WM. TELFORD, Secretary-Treasurer, Route 1, Peterborough.

Mark St. Church Reviews Work Of Year

The annual congregational meeting of Mark St. United Church was held in the Sunday School auditorium on Wednesday, with approximately 130 members of the congregation in attendance.

Rev. E. W. Rowland was appointed chairman of the meeting. The secretary for the evening was Miss K. Hales.

The report of the session was given by W. A. Gamble, the clerk of the session. The treasurer, R. Sager, gave the financial report.

The reports of all other organizations of the church were read by the chairman, Mr. Rowland, and were adopted as read. Reports were submitted by the following organizations:

The Women's Association, submitted by Mrs. C. DeNure; the Boy Scouts, by Mrs. C. English; the Cradle Roll, by Mrs. H. Alton; the Women's Missionary Society, by Mrs. A. R. Scriver; Young Peoples' Union, by Miss Elva Throop and Miss Eleanor Yelland; Sunday School, by Mr. K. Throop; Baby Band, by Mrs. H. Alton; Mission Band and Junior Congregation, by Mrs. N. Hewitt and Miss Catherine Hill.

Red Cross, submitted by Mrs. A. Chartren; the Choir, by Mrs. H. Green; Cub and Scout Auxiliary, by Mrs. R. Telford; C.G.I.T. by Mrs. G. Eason; Soldiers' Fund, by Mrs. T. I. Hill.

The reports showed that the year 1943 was a year of progress for each organization. It was also to be noted that each group started the new year with a creditable balance on hand.

W. A. Gamble and S. Matchett were re-elected by acclamation as elders to the Board of Session.

F. Samis, J. Welsh and F. Timlin were the retiring members of the Board of Stewards. The new members elected to this board are A. Harris, A. Abernathy and W. Glover.

A committee was named to prepare on honor roll of the members of Mark St. Church on active service. The business meeting closed with a benediction given by Rev. E. W. Rowland.

H. Northrop presided for the entertainment portion of the evening. A piano solo was given by Norman Harris; Mr. and Mrs. M. Pomeroy sang a delightful duet; Norman Lowes gave a piano solo; the entertainment concluded with a vocal solo by Mr. Pomeroy.

Lunch was served by the members of the Women's Association, and the evening came to a close with the singing of Auld Lang Syne.

AUCTION SALES

J. H. MILES, AUCTIONEER AND Valuator, Office 211 Hunter. Telephone 4115, Residence 9122.

ON MARKET, SATURDAY, JANUARY 22, at 10:30 One Black Gelding 3 years; One Dapple Grey Mare, 4 years. No reserve Property of Mr. George Haslitt.—Gordon Hancock, Auctioneer —Telephone 5021.

Knox Church Reviews 1943 Activities

The annual meeting of Knox Church was held Wednesday night when reports from all organizations indicated a year of activity, closing with a good financial report.

The session clerk reported an increased membership now reaching the 500 figure, and a brief memorial service was held in memory of the members who had died during 1943. The appreciation of the meeting was extended to the choir for their work and to the Y.P.U. for the publication of their monthly letter, "Knox News," sent to all members of the armed forces. Rev. H. J. Mahoney was chairman and Norman Hughes acted as secretary.

The total of all monies received during the year exceeded $10,300, with a substantial amount on hand to commence the new year. A total of all missionary givings of almost $1,500 created a new high mark. Outstanding work was done by the Women's Association and the Red Cross unit. The sum of $500 was paid on the mortgage by the W.A., while the Red Cross not only made numerous articles, but in addition sent sixty-three boxes to members in the armed services.

The board of management said the church buildings were in good shape. The Sunday School also presented an encouraging report.

Appointments were made as follows:

Nicholls Hospital Board, Mr. H. Baptie; Anson House Board, Mrs. Allen, Mrs. Baptie; missionary treasurer, H. A. Trotter; auditors, A. K. Whyte, A. Pitchford. The retiring members of the board of trustees and managers were re-elected.

It was decided to forward to the officials of Trinity Church a note of sympathy regarding the serious illness of their minister, Rev. George Easton. A letter of greeting was directed to each of the honorary members of session, while a letter of sympathy was to be forwarded to Mrs. J. A. MacKenzie in the loss of her son, Cameron, a member of the R.C.A.F.

Butter Production Shows Same Decline

TORONTO, Jan. 20 (CP) Butter production in Ontario shows about the same decline in December over the same month in 1942 as was experienced in November, the Ontario Department of Agriculture reported today. In several sections of the province, particularly western Ontario, some increase is anticipated in January.

The increase in the butterfat subsidy from 8 to 10 cents a pound on Jan. 1 is likely to encourage greater butter production, the Department said, reports indicating that dairies in many sections had more milk than they required for the fluid milk trade during the holiday season.

Tannery Burns

HUNTSVILLE, Ont., Jan. 20 — (CP). — Loss was estimated at $100,000 in a fire which broke out Monday night in the extract warehouse of the Anglo-Canadian Leather Co. here. Flame and water are reported to have destroyed approximately 10,000 bags of tannic acid powdered extract imported from the United States for use in tanning sole leather.

SCOTT'S SCRAP BOOK

—By J. R. Scott

TRUDGES FROM BATTLEFIELD—Along a road strewn with smashed Axis equipment—German tanks and vehicles and guns—an old Italian woman is shown with a bundle of personal belongings trudging south to safety from the shelling and sniping on the Canadian section of the Eighth Army front.

Murder Suspect Admits Attack

HAMILTON, Ont., Jan. 20 (CP) —Fifty-two-year-old Joseph Kennedy, testifying in his own defence before an Ontario Supreme Court jury today, said he struck Mrs. Betty Edwards with a milk bottle in self-defence after she attacked him when they were speaking on Thanksgiving evening.

Edwards is charged with the murder of Mrs. Edwards in her Grove Avenue home October 11. Mrs. Edwards' body was found by firemen, partly naked, in the basement of her home.

"I had to do it (strike her with the bottle) to stop her stabbing me with a pair of scissors—it was self-protection," Kennedy told court. He set fires in the cellar of the home and in the living and dining-rooms because "I was frantic and panic-stricken."

W. A. Members Ready To Be Blood Donors

TRENT RIVER, Jan. 20 (ENS). —The January meeting of the Trent River Women's Institute was held at the War Worker's Rooms in the village. Thirteen members were present.

A war prayer was read by Mrs. M. Wannamaker and the motto was given by Mrs. E. Drain. The treasurer's report showed a balance of $169 on hand. Mrs. H. Mann gave a paper on legislation and a number of ladies volunteered to go as blood donors to Peterborough Clinic and the Institute voted 50 cents per person transportation expenses.

A program followed with Mrs. E. Greenly being in charge. Mrs. James Longmuir and Mrs. Eric Little gave readings and a contest followed which was won by Mrs. E. Little.

Lunch was served at the close by the hostesses, Mrs. Roy Colby, Mrs. Ed. Hubble and Mrs. F. McLaughlin.

Keene Sunday School Has Annual Meeting

KEENE, Jan. 20 (ENS) — The Sunday school of Keene United church held its annual meeting at the home of Mr. and Mrs. Rennie. Superintendent D. D. Edwards presided and reports indicated a successful year. The election of the teachers and officers for this year was held and during 1943 the Sunday school contributed $50 to missions as well as meeting all the expenses for supplies. On behalf of the Session and congregation the Rev. Geo. Murray expressed appreciation for the work done during the year.

Personals.

Kenneth G. Murray, who is in training for the Navy at H.M.C.S. Prevost, London, where he is taking an officer's course, spent the week-end with his parents at the United church manse, Keene.

The annual congregational meeting will be held on Wednesday, January 26th at 6.30 p.m., and it will take the form of a supper gathering.

Bancroft News

Mrs. J. Watson of the village is recovering from an accident last week she fell while going for the mail dislocating her shoulder.

The officers and members of Oakwood Lodge No. 702 Bancroft celebrated the anniversary of their lodge by holding a card party in the Orange Hall this week.

Mr. W. A. Dillon of the village left for Kingston where he will be under medical care, having been ill at his home during the past year.

RQMS Ronald Maxwell is away this week on business among the different companies in the Hastings and Prince Edward Reserve battalion.

Conserve Resources

OTTAWA, Jan. 20 (CP)—Percy R. Bengough, president of the Trades and Labor Congress of Canada, said in a statement prepared for the Canadian Forestry Association yesterday that the stability of Canada's natural resources is a direct concern of labor and nothing less than rigid conservation of such resources would satisfy the claims of labor.

Mounties On Skis Trail Draft Dodgers

CHAPLEAU, Ont., Jan. 20 (CP) —Royal Canadian Mounted Police are using snowmoblies, skis and snowshoes in the north country in their search for draft dodgers and other persons who have failed to comply with Selective Service regulations.

"We are on this work all the time," said Constable Gordon Collins from the Sudbury detachment of the R.C.M.P.

Police say there is a continual movement of transients from one lumber camp to another in an effort to evade callup regulations.

Yearly Report Shows W.A. Raises $129.20

BENSFORT, Jan. 20 (ENS). — The annual business meeting of Bensfort Women's Association was held in the basement of the church and proceeds of 1943 amounted to .129.20. The officers for 1944 are: President, Mrs. Frank Morrison; vice-president, Mrs Charles Barnard; treasurer, Mrs. Stuart Thompson; secretary, Mrs. Harold Moncrief; assistant, Mrs. Harold Beebe; pianist, Mrs. Joseph Edgerton; assistant, Mrs. Alan Dawson; group leaders, A Mrs. Lorne Harris, B Mrs. James Lewis, C Mrs. John Nurse; Flower Committee, Mrs. L. Harris, Mrs. J Lewis, and Mrs. J. Nurse; Decorating Committee, Mrs. Frank Barnard.

Personals.

Mr. and Mrs. Lorne Harris were visitors at Gore's Landing.

Mr. and Mrs. Harry Campbell and family were recent guests of Mr. and Mrs. Fred Perrin.

Mr. and Mrs. Harold Beebe, Shirley and Phyllis were visitors to Toronto over the week-end.

Boneka Bible Group Names Class Officers

MILLBROOK, Jan. 20 —(ENS). —The Boneka Bible Class of Saint Andrew's Sunday School met after the morning session Sunday and elected its officers for the current year the slate including: President Mrs. John Rowland; vice-president, Mrs. Cecil Hubbeard; secretary, Mrs. Maud Hetherington; treasurer, Miss Ethel Hatherly; conveners of committees: social, Mrs. F. J. Smith; membership, Mrs. J. J. Powell, who also heads the missionary committee. Teacher, Miss E. L. Hetherington; honorary teacher, Mrs. J. H. George; assistant teachers: Mrs. O. Weatherlit, and Mrs. Irwin Hatherly.

The class recently made a canvass for funds to help the school in paying for its yearly supplies, and is now well on the way to the $30 which was the objective in view. This canvass takes the place of the annual hot chicken supper held in previous years.

Millbrook News

LAW. Beatrice McDowell, and LAW. Eva Howson, both of the R.C.A.F. (W.D), who have been home on two weeks' furlough, left Sunday evening for McLeod, Alberta, and Davidson, Sask., their respective stations in the West.

Mr. and Mrs. T. A. Campbell left on Monday for a three months' stay in the West, going first to his brother's home at Blairmore, Alberta, where they will visit with Mr and Mrs. Arthur Campbell, who observe their twenty-fifth wedding anniversary on January 28. Later Mr. and Mrs. Campbell intend going to Victoria, B.C., and other points on the west coast. Friends locally of Mr. Arthur Campbell will regret to learn that, through a recent fall, he has suffered a fractured hip.

Mr. and Mrs. R. A. Ford were in Ingersoll over the week-end attending the wedding of their only son, Dr. Wilson R. Ford, to Margaret Counter, daughter of Dr. and Mrs. F. G. Counter, of that town.

The many friends of Private Mary Dawson, of the Training Centre, Peterborough, will be sorry to learn that she is seriously ill in Nicholls Hospital. Her father, Captain B. B. Dawson, of the Midland Regiment, is at a training centre in the Canadian West. Since Sunday some improvement in Mary's condition has been noted.

SHRUNKEN REMNANT

Great Salt Lake in Utah is the shrunken remnant of a prehistoric one that was as large as Lake Huron.

ROOM AND BOARD —By Gene Ahern

SALLY'S SALLIES

Registered U. S. Patent Office.

"They told me you COULDN'T lose. Could you?"

BARCLAY ON BRIDGE

VICE CAN BE A VIRTUE

TRUMPING your partner's ace is such a stale joke that it is proverbially considered the worst of all playing vices at the bridge table, just as taking out your partner's business double is usually spoken of as the lowest of all bidding vices. But, as in other things vice can be a virtue, so it is in bridge. There are even situations in which neglecting to trump your partner's ace is the height of dumbness.

North: ♠ 9 6 ♥ 10 7 5 3 2 ♦ 8 4 ♣ A K J 10
West: ♠ A K 8 7 4 3 2 ♥ 4 ♦ A Q 3 ♣ 7 5
East: ♠ 5 ♥ 9 6 ♦ 10 9 6 2 ♣ 9 8 6 4 3 2
South: ♠ Q J 10 ♥ A K Q J 8 ♦ K J 7 5 ♣ Q

(Dealer: South. Both sides vulnerable.)

South	West	North	East
1 ♥	3 ♠	4 ♥	

Pretty quick and incisive bidding, that. And pretty quick play, too, though not incisive West led his spade K and then his A, East discarding his club 2. West then put forth the spade 7, hoping East could over-ruff with the heart J or Q, but the declarer put on the 10 from the dummy, which was too high for East. Then he took three rounds of trumps and ran dummy's clubs, parking three diamonds on them. This gave him his contract, as his only remaining loser was a diamond.

Just a brief study of the dummy should have told East what his job was. West surely had something on the side in addition to his spades, and from glancing at the dummy, you could easily tell it had to be in diamonds. So East, without the slightest doubt about it, should have trumped the second trick, the spade A, and returned a diamond. That would have produced two tricks in the suit and beaten the contract.

• • •

Tomorrow's Problem

North: ♠ 8 7 5 ♥ K J 10 9 ♦ 9 6 4 ♣ 8 5 3
West: ♠ K 10 6 ♥ 8 4 ♦ K J 3 ♣ Q J 10 9 7
East: ♠ J 4 3 2 ♥ 6 5 3 2 ♦ 10 8 7 2 ♣ 2
South: ♠ A Q 9 ♥ A Q 7 ♦ A Q 5 ♣ A K 6 4

(Dealer: East. Neither side vulnerable.)

How should South play this deal for 3-No Trumps after West leads the club Q?

Distributed by King Features Syndicate, Inc.

DAILY CROSSWORD

ACROSS
1. Bodies of water
5. Coarse, matted hair
9. Floating in water
10. American poet
12. Canadian peninsula
13. Mistake
14. Abounding in ore
15. Burden
17. Masurium (sym.)
18. Gadolinium (sym.)
19. Make indistinct
20. Distress signal
21. Prophet
22. Piece of skeleton
23. Noble
25. Green herbage
26. Disembark
27. Enclosure
28. Strange
29. Display
30. Samarium (sym.)
32. Twice (prefix)
33. Thick slice
34. Middle
35. Bird of prey
37. Correct
39. Bore
40. Values
41. Devours
42. Worry

DOWN
1. Turf
2. Not hard
3. Viper
4. Removed, as shells
5. Lance
6. Difficult
7. Ventilate
8. Indicators (Sundials)
9. Eager
11. Rubs out
16. Belonging to us
19. Flex
20. Cleansing agent
21. Grit (slang)
22. Forehead
23. Spheres
24. Emit rays
25. Peanuts (Southern U. S.)
27. Mandarin tea
29. Snow vehicles
30. Tendon
31. Sums up
33. Vent
34. Apportion
36. Gazelle
38. Cushion

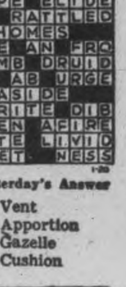

Yesterday's Answer

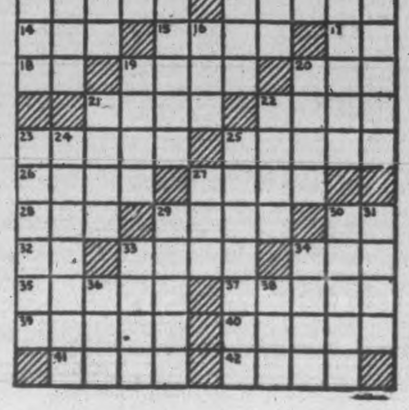

TERRY AND THE PIRATES —By Milton Caniff

LI'L ABNER —By Al Capp

HENRY —By Carl Anderson

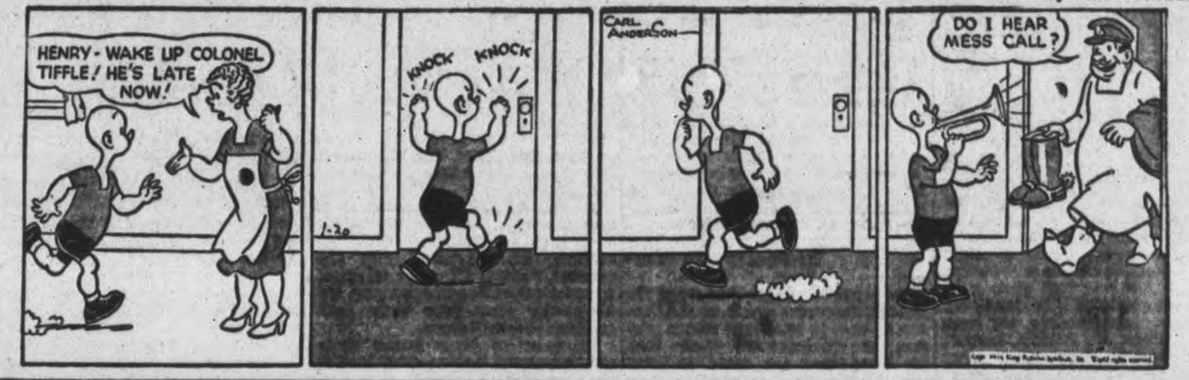

DONALD DUCK —By Walt Disney

BLONDIE —By Chic Young

MUGGS AND SKEETER —By Wally Bishop

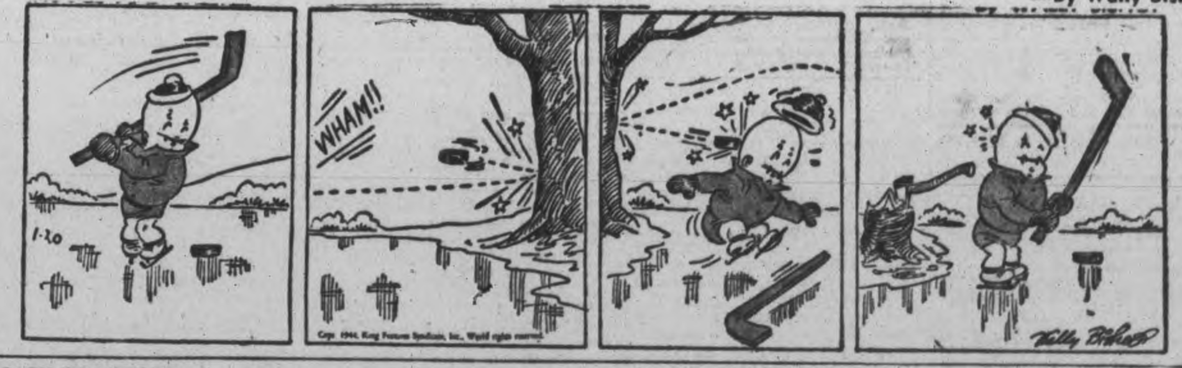

BRICK BRADFORD —By William Ritt and Clarence Gray

TILLIE THE TOILER —By Russ Westover

Rawdon Council Holds First Meeting

BONARLAW, Jan. 20 (ENS). — The municipal council of the township of Rawdon met in the town hall at Harold Monday afternoon with all members present, Reeve W. J. Tanner presiding.

The following members have signed their declaration of office and constitute the council of Rawdon township for the current year: William J. Tanner, Reeve, John W. Morrison, Deputy-Reeve, Wilfred Spencer, Albert Cook and Edward Bateman, Councillors.

A number of by-laws were passed. The following officers were appointed for the year 1944: W. J. Barlow, clerk; Robert Scarlett, assessor; Percy Ray, school attendance officer; Theodore Reid, weed inspector; Ernest Sarles, health officer. By-laws appointed pound-keepers, fence-viewers and stock valuator for the year, provided for total 1944 expenditure on roads in the townships, and Ewart Bailey was appointed treasurer of the township of Rawdon.

Pass Resolutions.

Resolutions were adopted as follows: That county of Hastings be paid $27.45 for work done at Bronson's Bridge in 1943; that Hydro account of $3.49 for town hall be paid; that Ontario Municipal Association and also Ontario Good Roads Association be each paid $5 for one year's membership fee; that Albert Bronson be paid $30 for sheep killed by dogs on completion of affidavit and also that valuator's fee of $2 for one inspection be paid.

It was also decided that Stirling court fees of $25 for the year 1943 be paid, and that Reeve and Road Superintendent be a committee to investigate cement wall and bridge between Bonarlaw store and station with power to act; that clerk order nine subscriptions to Municipal World and four hundred dog tags; that William J. Barlow, people's warden of St. Mark's church, be paid $5 rent for storing township machinery in church shed for the year 1944; that the Reeve be a committee to attend to insurance on tractor and compressor.

H. L. Fair, agricultural representative, was given use of town hall for two days for a course on farm mechanics, and H. R. Tompkins of the Stirling News Argus was given printing for 1944 at the same salary $175, plus tax; Miss Evelyn Bailey was made caretaker of hall with salary at $15 for the year, and that Mrs Mary Cranston be caretaker of cenotaph and salry be $20 for the year.

The council adjourned to meet Monday, February 7, at 1 p.m.

YES A NEW BABY—One of the services offered by the Victorian Order of Nurses in Peterborough is to give bedside attention to mother when baby arrives. Miss Helen Furlong (above) of the local V.O.N. staff, holds up the infant son of Pte. George Downer, 510 Sherbrooke Street, while his baby brother gets his first glimpse of the new baby.

A Nurse Is Big Help Where There Is A New Baby

In every city in Canada today there are many homes where the father of the Little family is in uniform. Some are with the navy, some with Air Force while others are with the army, but all have their families they have left behind at heart and are anxious for them in time of illness.

Perhaps Pte. George Downer of 510 Sherbrooke street is one of the fortunate ones to be able to return now and then on leave and to see that his loved ones are cared for and looked after but always he can feel happy that with the knowledge that when sickness strikes their is the Victorian Order of Nurses waiting ready to help. The Victorian Order of Nurses is busy helping such families as these.

It does not matter whether it is a child that is ill or hurt or whether it is the mother—they will come bringing nursing care, cheer and comfort. Perhaps they may only need to make one visit, perhaps many, but no matter when your doctor calls on them they will come.

In many of these homes there are very small babies—The Victorian Order of Nurses will not only assist the doctors of our city at home confinements but they will visit those mothers who have just returned from one of our hospitals, showing them how to make and prepare formulas, how they can bath and care for their wee one the easiest and the best way, so that they may use the busy hours to the best advantage and save the little strength they possess. You may think that this service is only for those with ample means, but this is not so—the Victorian Order of Nurses will answer any call—whether it be from rich or poor—in the north end of the city or in the south—whenever your doctor calls they are ready.

T. P. Lancaster Re-elected Red Cross Head

HAVELOCK, Jan. 20 (ENS).—T. P. Lancaster was re-elected president of the Havelock-Belmont Red Cross branch at its annual meeting on Tuesday afternoon. This makes the fourth term of presidency for Mr. Lancaster.

In his address, he stated he was proud of the toil, effort and sacrifices of each individual concerned, and he hoped that all would continue to work in the utmost harmony and steadfastness in the year ahead. In last March when the appeal for $1,100 was made, the sum of $1,309.20 was reached.

In urging more support for the Blood Donors Clinic, Mr. Lancaster said the response to urgent demands for this life-giving plasma was being fairly well supported, but much greater efforts could be put forth from Havelock and Belmont.

Held 40 Meetings

The secretary, Mrs. L. Colquohown, reported 40 meetings held during the year, with an average attendance of 20. Letters of acknowledgments had been received from soldiers and British bomb victims in England. A Junior Red Cross had been formed in March, seven sacks of bottle tops had been collected by the 'teen-age boys. Mr. Gay of Norwood put on a musical entertainment, a quilt donated to Mr. and Mrs. Hawley, and two showers of gifts held for patients in hospitals in Newfoundland and for the gift boxes of Eastern Star Patriotic Association.

The treasurer's report, and auditor's statement was given by Mrs. L. Sanderson and showed receipts of campaign, $1,309.20. Grants $90, salvage $72.95, penny-a-week $28.55, donations $12.55, Russian appeal $20.50, Jam fund $34.15, workroom $10. A total of $1,823. Expenses — To central division $1,275, Russian appeal $26.50, Jam fund $34.15, workroom expense $11.44, Blood Donor Clinic $15, Christmas Cards $1.75, convention expenses $7.35, wool and materials $173.15 and leaving a bank balance $278.66.

In the workroom convener's report by Mrs. Cecil Anderson, it was shown 350 dressing pads, 100 coats, 100 jumpers, 100 blouses, 100 bloomers, 58 large quilts and 1 crib and 12 pair pillow cases. The wool convener, Miss Chambers, reported 80 pairs of 26-inch seamen stockings, 80 pairs of 18-inch seamen's socks, 30 pair socks, 10 round necked long sleeved sweaters, 15 scarves, 16 helmets and a good deal of knitted articles on hand. Mrs. Frank Watson reported $26.05 as receipts from Penny-a-week fund.

Social convener, Mrs. R. Jones, reported two card parties held, a musical program, entertainment of the Military Band for the Victory Loan and sending out of the Christmas cards. The report of the Blood Donor committee was given by Mrs. C. Price, showing 55 donors had gone to Peterborough in the last three months, with another bus load going up today.

Rev. J. W. Wilkinson spoke of the work accomplished by the Willing Workers and of the courageous work of the Red Cross all over the world.

Name Officers

The report of the nominating committee was presented by Mrs. Annie Anderson as follows: Hon. presidents, Rev. J. W. Wilkinson, Rev. R. E. Lemon, Rev. R. E. Sternall, Father J. C. Carroll, the Presbyterian minister and Mrs. J. Holdcroft; hon. chairman, Reeve E. W. Seeney; president, Mr. T. P. Lancaster; assistant pres., Mrs. Annie Anderson; 1st vice pres., Mrs. Harry Roche; 2nd vice pres., Mrs. Robert McCutcheon; 3rd vice pres., Mrs. Cecil Anderson; secretary, Mrs. Lillian Colquohoun; treasurer, Mrs. Lawrence Sanderson; auditor, Mr. F. H. Gibson; press reporter, Mrs. C. Price; executive, all officers and mesdames, Geo. Smith, Don Anderson and Joe Seabrook; workroom convener, Mrs. C. Anderson, assisted by Mrs. W. Drew, Mrs. C. Roberts, Mrs. H. Matheson, Mrs. R. McCutcheon, Mrs. T. Easterbrook, Mrs. J. Love and Mrs. T. Green; wool convener, Miss Chambers, assisted by Mrs. Deline and Miss Sanders; quilt committee, Mrs. E. Seeney and Mrs. F. Watson; shipping committee, Mrs. Price, Miss E. Wright and Mrs. E. J. Leeson; Penny-a-week, Mrs. F. Watson; hospital supplies, Mrs. S. Southward; Blood Donor committee, Mrs. C. Price, Mrs. W. Copp and Mrs. B. Post; window decorating committee, Mrs. F. McKay, Mrs. A. Holland and Mrs. H. Pollock; social convener, Mrs. R. Jones and her committee.

Arizona Indians Stampede Japs

ALLIED HEADQUARTERS IN NEW GUINEA, Jan. 20 (AP). — Knife-wielding American Indians, of 20 tribes, backed by tanks and bombing planes, are stalking the Japanese in the tropical jungles of New Britain.

Proud of their ability to thread through dense growth, these skilled tribesmen of Arizona and New Mexico ended a statelmate Sunday at invaded Arawe on the southwest coast by breaking through main enemy defences to such a depth that field guns were captured, Allied headquarters reported.

These Indians, forming part of the 158th Regiment of "Bushmasters" penetrated 1,000 yards through enemy lines while the Japanese still were groggy from an 87-ton air bombardment.

Pilots said the bombing was the most concentrated yet unleashed in the jungles.

The "Bushmasters" were sent to Panama during the early days of United States participation in the war to become the first American troops trained in jungle tactics.

Last April, they left the Canal Zone and on June 30 first appeared in the Southwest Pacific war zone.

RELIEVE SORE THROAT due to a cold...let a little time-tested VapoRub melt in your mouth ...works fine! VICKS VAPORUB

Ruml Comes Up With New Plan

WASHINGTON, Jan. 19.—(AP).— A nine-point post-war fiscal policy for the United States—calling for reduced rates, a balanced budget and a planned program of public works — was advanced to-day by Beardsley Ruml, New York merchant-banker and author of the pay-as-you-go tax plan.

He submitted it to the House of Representatives Committee on Public Buildings and Grounds, now studying post-war planning, with the preface that if it "makes sense, there are no constitutional or technica lreasons" why it can not be adopted. His program:

1. No public spending for its own sake and no projects merely because they support purchasing power in general.

2. Lower tax rates "to the point where they will balance the budget at an agreed leve' of high employment."

3. Then stabilize taxes "except as there are major changes in national policy."

4. Retention of the principle of progressive income taxes and estate taxes "as the best way of reversing the tendency of purchasing power to come to rest. Let us reduce the rates on the individual income tax to stimulate consumption and to make possible investment in new enterprise on a business basis."

5. A planned public works program.

6. "Let us neutralize the social security programs as far as their fiscal influences are concerned. Since their beginning they have been highly deflationary."

7. Retain "important excise taxes" for the time being.

8. "Let us arrange our lending abroad so that it will support rather than contradict fiscal policies adopted to strengthen our domestic economy."

9. Re-organization of the parts of the Federal government that have to do with fiscal policy and administration.

Harry Johnson Quits As Liberal Secretary

TORONTO, Jan. 20 (CP) Harry Johnson, secretary of the Ontario Liberal Association for almost 14 year, said today he has resigned and "will be leaving in a few weeks." Mr. Johnson, former Toronto newspaperman who took over the provincial party secretaryship in May, 1929, said he had no immediate plans for the future.

Suffered Years With Gas Sour Acid Upset Stomach

"Often Had to Stop and Rest;" Unable to Sleep; Had Dizzy Spells, Headaches and Backache; Says Syntona Gave Her First Relief.

"During the past year I was in poor health due to very troublesome stomach disorders," said Mrs. Kathleen Boyce, 9 Wortley Road, London, Ontario, recently.

"Almost every morsel of food I ate caused an excess of acid in my stomach with belching up of hot, sour liquids. Gas pressure in my stomach and chest made me so short of breath I would often have to stop and rest until the attack passed off. When these attacks came over me at night I was unable to sleep. My system must have become contaminated by the poisons from the sluggishness of my stomach as I had a constant nagging backache and rheumatic pains all through my arms and limbs. I was subject to severe dizzy spells and frequent sick headaches.

"I tried many different things and although nothing ever helped me before, Syntona has given me such gratifying results that I cannot praise it too highly. It relieved the gassy condition of my stomach and got my bowels moving regularly. Food does not distress me now and I can enjoy my meals without fear of pain or shortness of breath afterward. I am entirely free from headaches and dizzy spells and the rheumatic aches and pains have gone away. I now get restful sleep at night and feel so much better that even my work seems easier. I am glad to add my name to the many who are recommending Syntona."

MRS. KATHLEEN BOYCE

Syntona is sold and recommended in Peterborough at Elliott's Drug Store.—(Advt.)

FAMOUS MUSTANG—This photo shows the new and improved version of the P-51 Mustang, the escort fighter which accompanied U.S.A.A.F. bombers on the latest long-range assault on German industry. The plane can be used as a fighter-bomber.

Stimson Pleads For Service Law

WASHINGTON, Jan. 20 (AP).— War Secretary Henry Stimson asked the United States Congress for National Service Legislation Wednesday with assertion that industrial unrest and a "lack of a sense of patriotic responsibility" on the home front has "aroused a strong feeling of resentment and injustice among the men of the armed forces."

"It will be tragic indeed if the discontent and resentment felt by our gallant soldiers on the fighting fronts burns deeply and festers in their hearts," he told the Senate military committee.

"The voices of these soldiers speak out very clearly today in demanding that all Americans accept the same liability which a soldier must accept for service to country. They are far away now, but some day they will return."

Reviewing recent labor troubles in the U.S. Railroad, Coal and Steel industries, Stimson declared "it does not require great imagination to realize the effect of these occurrences upon our troops," and added:

"I believe it is hazardous to belittle the effect which such a situation will have upon the ultimate welfare of our democracy.

Appearing as the first Administration witness before a committee which includes many senators hostile to the idea of labor conscription, Stimson said National Service would hasten victory, and asserted:

"Every month the war is prolonged will be measured in the lives of thousands of young men, in billions of dollars."

Hijacking Suspects Elect Higher Court

TORONTO, Jan. 20 — (CP). — Pleas were reserved and trial by a higher court elected Wednesday by five men charged with kidnapping and armed robbery of a truckload of liquor here December 13.

The men, Donald (Mickey) MacDonald, his brother Edwin, William Baskett of Hamilton, Sam Mancuso and Bendetto Zenello were released on bail of $15,000 each.

The five are charged with kidnapping George Butcher, Windsor driver for Western Freight Lines Ltd., with theft of the truck in his charge and with theft of the load of liquor, valued at $35,000. The truck and liquor were recovered.

TOOK DIFFERENT VIEW

BRISTOL, Eng., — (CP). — When a resolution that school instruction should include the achievements and ideals of the Soviet people was termed "mischievous and invidious," Bristol city council decided instead on an amendment to encourage the teaching of the history and ideals of the allies.

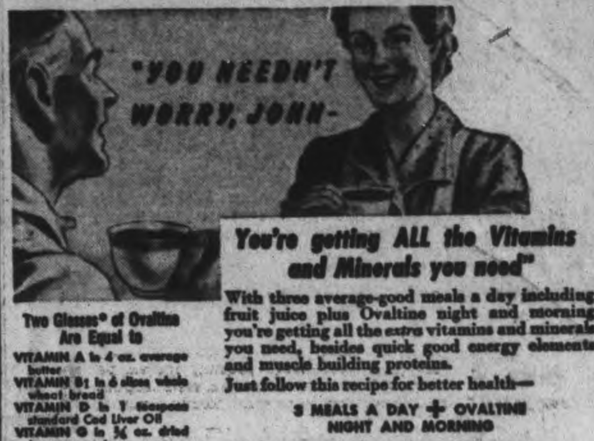

"You're getting ALL the Vitamins and Minerals you need"

With three average-good meals a day including fruit juice plus Ovaltine night and morning you're getting all the extra vitamins and minerals you need, besides quick good energy elements and muscle building proteins.

Just follow this recipe for better health—

3 MEALS A DAY + OVALTINE NIGHT AND MORNING

Get Ovaltine today at drug or food store.

Two Glasses* of Ovaltine Are Equal to
VITAMIN A in 4 oz. average butter
VITAMIN B1 in 6 slices whole wheat bread
VITAMIN D in 1 teaspoon standard Cod Liver Oil
VITAMIN G in ¾ oz. dried brewers yeast
IRON in 3 oz. liver
CALCIUM in 2½ oz. Cheddar Cheese
PHOSPHORUS in 2½ oz. Cheddar Cheese
*Made as directed with average milk

OVALTINE
THE PROTECTING FOOD-DRINK

128

at the C.D.S.

STORE HOURS:
9 a.m. until 6 p.m.
Wednesday, 9 a.m. until 12.30
'Phone 5721

For the Young Man of Your Family
3-Piece Suit

Similar to the one illustrated. A well-tailored three-piece suit and finished throughout. Of cotton and wool mixture cut on single breasted style, two button, notch lapel, plain back for a neat and comfortable fit. A very smart suit, for a very smart young man.

Coat, short and breeches. Sizes 24 to 28 — 13.95

Coat and two pair longs. Sizes 30 to 32. — 19.95

Boys' Ski Caps

A good warm cap for the boy that is outdoors a lot. Made of soft warm cotton doeskin. Natty skiing emblem in front adds to the appearance of this cap. In royal blue shade only. Sizes 6½ to 7½. Reg. .69. Special, each .... .49

—Main Floor, C.D.S.

Misses' Tailored Rayon Crepe Blouses

Lingerie crepe quality, so dainty and washable. Neat tailored style with yoke shoulder, gathered back, fitted waist, breast pocket, short sleeve. Colors white, powder blue, pink and beige. Sizes 12 to 20. Excellent value. Each 1.59

White Cotton Sport Shirts

Crisp cotton shirt that is practical for any sporty occasion. You won't have to send this shirt to the laundry as it is quite simple to launder it yourself. Mannishly tailored, long sleeve style. Sizes 12 to 20. Each 1.59

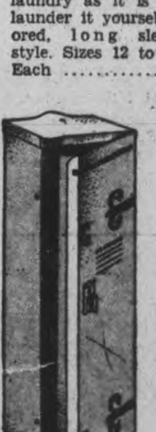

Wardrobe Closet

Single door style. Well made of sturdy cardboard with two leatherette tabs on door to assure tight closure. Size about 57" x 20" x 15". Equipped with hanging bar. Each 1.19

—Main Floor C.D.S.

Five-Feature Corselettes
by The Perfection Corset Co., Ltd.

● Correct control, and support just where you need it in a Five-Feature Corselette. Fashioned of patterned cotton coutil with cotton fabric top. The Five Features which give beauty to your form:

1 Shaped Bustline
2 Controlled Diaphragm
3 Defined Waistline
4 Supported Abdomen
5 Lower Flesh Controlled

Sizes 34 to 48. Each 3.50

MADE BY THE PERFECTION CORSET CO., LTD.

Hand-Crocheted Doilies

Smart round doilies made of fine crochet work in various designs. All hand-made. Sizes about 6 inches to 11 inches in ecru shade only. Each .... .29 to .59

MODESS
12 in Package .25

—Main Floor, C.D.S.

GROWING GIRLS' RUBBER GOLOSHES

A real splasher for the growing girl. One dome style, military heel. A very neat looking golosh that is just the thing for snow or rainy weather. One glance at the goloshes will indicate their trim appearance and suggest their many possibilities for wear. Black only. Sizes 4 to 9. Pair 1.29

MISSES' BLACK AND BROWN OXFORDS

Smart, dressy shoes made for comfort and service. Roomy fitting last, of soft calf that should give splendid wear. Oxford and patent leather strap styles. D width. Sizes 11 to 3. Pair 1.98

—Main Floor, C.D.S.

HANDY PUSH BROOM

A sturdy floor broom with long fibre tufts set in strong 14-inch block. Long handle, Reversible head to keep the fibre wear even. Each .... .98

SHERBET GLASS AND PLATE

Items you use most every day, styled in the neat Saguenay pattern in a good weight clear glass. Very modest in price and should prove to be satisfactory in use. Glass and plate .... .15

LARGE WASH TUBS

Stationary handles, wringer attachments. Plenty of extra strength in this tub—heavy grade galvanized iron — you'll find it will stand up well for many washdays to come. Sizes about 25½ by 10¾ inches. Each 1.50

—Basement C.D.S

FULL VIEW MIRRORS

A smart mirror for almost any room in the home. Clear window glass with white enamel or polished walnut finished basswood moulding. Overall size about 14 x 50 inches. Each 1.98

SPRING FILLED MATTRESS and Padded Base

Years of comfort can be expected from this fine combination. Mattress has coil spring construction, is upholstered with soft cotton felt. Covered with a sturdy striped cotton ticking. Base has strong wood frame padded with felt and covered to match the mattress. Widths 39, 48 and 54 inches. Reg. 29.95 .... 23.95

4-STRING BROOM

A sturdy broom that will stand plenty of hard use. Has wire bound top and strong handle. Each .... .49

—Basement, C.D.S

THE CANADIAN DEPARTMENT STORES LIMITED

TELEPHONES:
Examiner 4641
CHEX 4641
Nights after 6 p.m., Sundays, Holidays
Examiner 4641
CHEX 4643

Evening Examiner

Peterborough

Final — City Edition

VOL. LXXXIX, No. 17 | WEATHER Cloudy; light snow. | PETERBOROUGH, FRIDAY, JANUARY 21, 1944 | ★★ | PRICE FOUR CENTS

BERLIN STAGGERS FROM 11TH ATTACK

French Unit Outflanks Cassino Fort

Cruisers Shelling Italian Coast To Aid 5th Army

By WES GALLAGHER
Associated Press War Correspondent

ALGIERS, Jan. 21—(AP)—French troops, crossing the Rapido river in difficult mountain fighting, have captured the foot of Mount Il Lago, north and slightly west of Cassino, and are threatening to outflank the Germans' "Gustav Line" of defence in Italy, Allied headquarters announced today.

British forces of the 5th Army, supported by fire of cruisers and destroyers, smashed forward along the Appian Way, capturing Minturno, 76 miles from Rome, and taking 300 prisoners. They are assaulting the twin Nazi defensive villages of Castelforte and Ventosa on the slopes of 1,000-foot Mount Santi Cosma e Damiano, six miles inland from the Tyrrhenian.

In weather which German prisoners described as "worse than Leningrad," American patrols of the 5th Army slashed across the river south of Cassino in probing expeditions and retired.

Although the French push from captured Sant' Elia, northeast of Cassino, if continued would allow them to attack Cassino from the rear, German prisoners said there was another German line of fortifications called the "Adolf Hitler Line," six miles behind the Gustav belt which the Allies now are attacking.

Pound Shore Defences

For the first time in many weeks cruisers and destroyers of the Royal Navy engaged in heavy action against Nazi shore defences along the western end of the line, throw-

FRENCH HIT
(Continued on Page 2, Column 3)

12 Jap Merchant Ships Sunk By Torpedoes Bringing Total War Bag In Pacific To 558

WASHINGTON, Jan. 21—(AP)—United States submarines have sunk 12 more Japanese merchant vessels, bringing to 558 the number of Japanese ships sunk, probably sunk or damaged by American submersibles since the United States entered the war.

The new report on damage inflicted by submarines ranging the distant waters of the Pacific was announced today by the Navy.

Of the 558 total, 408 ships have been definitely sent to the bottom. In addition, American submarines probably have sunk 36 Japanese vessels and have damaged 114 others.

The Navy gave no indication where the Japanese ships were destroyed, but American submarines have operated within Japanese coastal waters.

The 12 ships listed in today's announcement were of the types used in moving materials and men. They included seven medium freighters, a large tanker, a medium cargo transport and one small transport.

Many Hairbreadth Attacks As Canadians Storm Arielli

By DOUGLAS AMARON—Canadian Press War Correspondent

WITH THE CANADIANS IN ITALY, Jan. 21—(CP Cable).—Some of the Canadian infantrymen who took part in Monday's attack against well-defended German positions before the Arielli River look upon the return of so many men unscathed as a "miracle."

The men related their experiences Wednesday and it was stressed that casualties were not excessive considering the fierceness of the opposition when Central Canadian and Maritime troops led the attack across a gully before the enemy line in an area about a mile inland from the Adriatic coast and then returned to their original positions.

Ptes. W. Gilbert of Point Edward, Ont., and Edward Desjardins of Ottawa both stopped in the middle of the battle to clean their weapons but under different circumstances.

"I was digging a hole when a mortar bomb landed in a nearby field and filled my rifle barrel with mud," said Gilbert. "There wasn't much else to do but clean the gun."

"Shells were falling all around us in a creek and we were asked to give covering fire," Desjardins related. "I let go a burst at a sniper and then the gun jammed so I stopped and cleaned it."

Sgt. Sinclair Halliday of Teeswater, Ont., told of one rookie private, whose name he could not recall, coming up and saying, "Gee, Sarge, this don't look like the real thing." It was real all right and, Halliday said, "a lot of good work was done, especially by boys who went out under that mortaring."

Cpl. John Casault of Ottawa, returned with a sharpnel scratch on the back of his neck but didn't know it until after the battle.

Gun Demolished.

L.-Cpl. Chick Cawley of Toronto, discovered half a mortar had been shot off his back only when someone asked him why he still carried it.

Lieut. Donald Handford of Chatham, Ont., a platoon commander, said two barrages were thundering at the same time—the Canadian and the German —"but we didn't care whose shells were falling, we just kept going."

Pte. Roger Sharpe of London, Ont., in a company commanded by Capt. Frank Kennedy of Stratford, Ont., also had a close call. Returning to his own lines he found a bullet hole through his foot.

Lieut. Peter Fisher of Toronto, said getting back from the objective was the worst part of the attack because the Germans had the exit "taped" with machine guns which opened fire every time anyone moved.

Sgt. Norman Bell of Toronto, was one of 10 men who spent part of a day behind the German forward positions and in the middle of the

MANY HAIRBREADTH
(Continued on Page 2, Column 5)

Pacific Nations Sign New Pact

CANBERRA, Jan. 21—(CP Cable)—Australia and New Zealand today signed a pact which turned the two dominions into a single bloc for dealing with post-war civilian and defence problems.

The formal signing at Parliament House here followed several days of discussion among Prime Minister Curtin of Australia, Prime Minister Fraser of New Zealand and members of their governments.

The text will be issued as soon as it has been ratified by the respective countries, it was announced. There are no secret clauses.

Mr. Curtin said that the pact is a landmark in international collaboration in the Pacific area, in the development of Australian - New Zealand foreign policy, and in the constitutional development of the British Commonwealth.

Consider All Natives

He said the agreement made the two dominions a single bloc in international affairs but added, "if any of our Pacific neighbors are in general agreement with the principles . . . they can be assured we are eager to collaborate with them."

He described the agreement as "a representative attempt by the two dominions to use their own resources for peace, welfare and good government of the whole Pacific region not in their own interests but in the interests of all Pacific countries."

Mr. Fraser denied any suggestion that the conference had met to aggrandise Australia and New Zealand.

On the contrary, he said, the conference was aimed entirely at the welfare of all native peoples of the Pacific.

Japanese Units Forced To Retire

NEW DELHI, Jan. 21 —(CP) — Allied ground forces expanding their bridgehead on the Mayu peninsula of southwestern Burma have captured new Japanese positions near Buthedaung in slashing hand-to-hand battles, an Allied East India communique announced to-day.

Mopping-up operations following the Thursday attacks are still in progress.

The Japanese pressed their counter-attacks against the Allied toe-hold, but two Wednesday night attacks on Nyaunggaung and another on Razabil were beaten off.

Other Allied advances were reported near Leftwedet, 3½ miles west of Buthedaung, where steady progress had been reported against an enemy-held hill.

The announcement made no reference to the new land front in the Upper Chindwin area of north-western Burma which yesterday's communique said had been opened up with attacks on Japanese positions near Tamu. It said, however, that R. A. F. dive-bombers and fighter-bombers attacked enemy-occupied villages and troop concentrations in the Upper Chindwin area Wednesday, and that Allied fighters had continued their sweeps against Chindwin river traffic and communcation lines north from Mandalay.

On the northern land front, Chinese forces continued with aerial support their eastward drive to oust Japanese forces from the route of the new Ledo road to China, wiping out a strong enemy patrol.

German U-Boats Take Skippers Prisoners

WASHINGTON, Jan. 2—(AP)—German U-boat commanders have resumed the practice of taking prisoner the senior officers of merchant vessels they sink, the United States War Shipping Administration reported to-day.

The W.S.A. interprets the U-boat policy as a desperate attempt to cripple the Allied merchant service by depriving the Allies of the service of experienced officers.

Latest reported victim of the practice is Capt. Owen H Reed of Jacksonville, Fla., whose ship, the S.S. William King, was torpedoed and sunk in the Indian Ocean recently. Capt. Reed is now in an internment camp in Java, the W. S.A. said.

Jap Cruiser Torpedoed Near Malaya

British Submarine Also Sinks 3 Large Supply Ships

LONDON, Jan. 21 —(CP)—A 31-year-old British submarine commander famed for his exploits in the Mediterranean was credited by the admiralty today with sinking a Japanese cruiser in the Indian Ocean at the northern approaches to narrow Malacca Strait which threads between Malaya and the Dutch East Indies island of Sumatra.

The submarine, skippered by Lt.-Cmdr. L. W. A. Bennington, approached to within "suicide range" of one mile to score the first sinking of a Japanese cruiser by a British submarine in the Indian Ocean.

The cruiser, identified as one of the 5,100-ton Kuma class, went down at about the same time three large Japanese supply ships were sent to the bottom by the same submarine.

Bennington formerly commanded the Porpoise which made naval history by carrying supplies to Malta during the darkest days of that British island stronghold in the Mediterranean. In one single attack the Porpoise survived more than 100 depth charges, one of the heaviest assaults ever made on a British submarine.

Jane's fighting ships lists five Japanese cruisers of the Kuma class—the Kuma, the Tama, the Oi, the Kitakami and the Kiso, all built in 1919 and 1920.

Second class cruisers, these vessels have a standard displacement of 5,100 tons and carry 439 officers and men. Each is equipped with 11 guns and at least eight torpedo tubes. Each also is equipped to carry one aircraft. They have an overall length of 535 feet and a beam of 46¾ feet.

The Admiralty said the submarine commander reported the enemy cruiser was sighted in company with a destroyer.

"Proceeding at maximum speed His Majesty's submarine closed to within a mile of the enemy when a salvo of torpedoes was fired," the communique added.

"Two hits were observed on the cruiser, which sank. An ineffective counter-attack by the escorting Japanese destroyer then developed.

The submarine was commanded by Lt.-Cmdr. L. W. A. Bennington.

100 Tons of Bombs a Minute Cascade Down on Hun Capital

9 R.C.A.F. Squadrons Take Part; Nine Planes Lost

By ALLAN NICKLESON
Canadian Press Staff Writer

LONDON, Jan. 21.—(CP Cable.)—Nine squadrons from the R.C.A.F. bomber group joined with the R.A.F. in a heavy smash at Berlin last night and dropped the heaviest bomb total since the group was formed a year ago.

R.C.A.F. airmen said the ground defences were generally weak, although there were plenty of fighters and flares.

The Canadian force was made up of Lancaster and Halifax four-engined bombers and the raid served as the operational debut for the group's newest squadron—the Porcupine—which has been adopted by the township of Tisdale and Timmins, Ont. It was led by an English wing commander, C. B. Sifton, D F.C., who enlisted in the R.C.A.F. at Vancouver

Other squadrons in the raid included the Thunderbird, Leaside, Iroquois, Bluenose, Lion, Goose, Bison and Ghost.

Fighter Chased.

A veteran of the Berlin run, Flt. Sgt. W. B. Stewart of New Richmond, Que., who went to the capital for the sixth time, said there were many fighters. One Focke-Wulf 190 attacked his plane, but Stewart, a midupper gunner with the Goose squadron, scored hits and the enemy broke off.

Flt. Sgt. J. G. Herron, of Barry's Bay, Ont., who made his 30th flight against the enemy, came back from Berlin to term it his easiest. "I saw plenty of fighters and flares, but searchlights were ineffective," he said.

Begins 2nd Tour.

Sqdn. Ldr. H. T. Patterson, of Fredericton, N.B., a Porcupine flight commander, began his second tour of operational flights in this raid. He considered the ground defences "rather weak."

Sgt. Louis Blakeney of Hamilton, Ont., told of a new Nazi anti-aircraft shell "which explodes with red and green flashes." He was among the scores of Canadians who flew in R.A.F. squadrons. Another, Flt. Sgt. Bob Reynolds of Toronto, reported a couple of great explosions as his plane steadied for its bombing run. "We could pick out some fires through gaps in the clouds," he said.

A Halifax of the Iroquois squadron piloted by Flt. Sgt. H. Kientz of Winnipeg, came back with at least 12 holes in its port wing after an encounter with a flak ship off the coast of Denmark.

EXTRA!

LONDON—Marshal Josip Broz (Tito) announced today that his Yugoslav Partisan troops had recaptured the town of Jajce, headquarters of the Patriot army in the mountains of Western Bosnia, which the Germans said fell Jan. 12.

WASHINGTON — State Secretary Cordell Hull said today the Soviet Government has not yet accepted the United States' offer to act in a liaison capacity looking to a resumption of diplomatic relations between Poland and Russia.

CHUNGKING—American heavy bombers yesterday sank a 1,700-ton enemy passenger-freighter and a 1,500-ton tanker during a sweep over the China Sea, Lt.-Gen. Joseph W. Stillwell announced today.

Serbs Massacred By Traitors

Written For the Associated Press
By MILENTIJE POPOVIC

CAIRO, Jan. 21 (AP).—One war criminal, a Croat Quisling, who took part in the murder of 1,500 Serbs in Bugnojo, Bosnia, recently, has been hanged in public. He was sentenced to death by a public court after witnesses had been heard in accordance with the decision taken by U.S. State Secretary Hull, British Foreign Secretary Eden and Russian Foreign Commissar Molotov in Moscow for the punishment of war criminals.

The committee of National Liberation now is collecting and preparing evidence in order that no war criminal who is responsible in any way for atrocities committed in Yugoslavia shall escape due punishment. Already prepared is evidence dealing with acts committed by the regime of the Croat Quisling, Dr. Ante Pavelic (chief of the puppet Croat state) under Hitler's orders.

The committee's information is that more than 200,000 Serb and Croat patriots have been slain; more than 50,000 Jews and tens of thousands of gypsies have died in the Jasenovas camp near the River Sava, considered the worst Nazi concentration camp in Europe.

The committee has evidence that every day all the inhabitants of the camp were lined up. Members of the anti-Fascist assembly who escaped from the camp assert that Ustachi (Pavelic troopers) would kill scores of them before the eyes of their comrades and throw their bodies into specially-prepared kilns.

Evidence is also being collected on the "gas van" executions in Belgrade in May and June, 1943. Our information is that at that time the Gestapo, aided by native collaborationists, killed 2,000 Serbian patriots — including members of the Supreme Command—and hundreds of Jews.

Rebuild Centres.

Our authorities do not confine themselves simply to collecting such information and evidence but also do constructive work under hard conditions now prevailing toward helping the people.

SERBS MASSACRED
(Continued on Page 2, Column 2)

35 Bombers Missing In Record Obliteration Attack

By GLADWIN HILL,
Associated Press Staff Writer.

LONDON, Jan. 21 —(AP) —The R.A.F. and R. C. A. F. gave Berlin the 11th great blow of a two-month obliteration campaign last night, and to-day American heavy bombers continued the offensive with attacks on the mysterious Pas-de-Calais area of the northern French coast.

The Berlin bombing, by probably 700 planes, set a new record for concentration—100 tons a minute or 13 tons more than fell upon Brunswick, January 11. In all about 2,000 tons of explosives rended the Reich capital for 20 minutes.

The new attack on German military installations in France started at dawn with streams of R. A. F. fighter-bombers and fighters streaking across the Channel. Soon afterward great formations of U.S. heavy bombers, escorted by fighters, droned across the 20-mile stretch of water, returning in mid-afternoon. They took more than a half hour to cross the coast.

Hit Before Dark.

The massive 11th blow in the two-month battle of Berlin was struck by a procession of four-engined bombers which took off almost in daylight and took three-quarters of an hour to cross the Channel on the 600-mile flight to Central Germany.

They began their thunderous hammering at their target at 7 p.m., and returned before midnight with 35 bombers missing from this and other operations. Nine Canadian bombers did not return.

The great Berlin raid, the first since the night of Jan. 2 on that objective, sent huge fires raging through the capital where three-fourths of the important facilities are believed to have been destroyed. It proved to be another illustration of the remarkable bullseye bombardments through clouds.

Clouds Aid Raiders.

The clouds blocked the defenders' searchlights, and blanketed a good portion of their fighters.

But Swedish reports said reinforced German anti-aircraft batteries put up an unprecedented barrage and the R.A.F. suffered the second highest loss of the Berlin campaign.

The Press Association said it was understood the raiding force was the biggest yet sent against the German capital, although the bomb tonnage was not as great as the 2,300 tons which were dropped on Nov. 22.

On this basis about 700 bombers probably were employed.

The R.A.F.'s record bomb load of the war was 2,500 tons dumped on Hanover on Sept. 22 by 700 to 750 bombers.

That the Berlin raiding force was strong was indicated by the German broadcast of a "preliminary" claim that 21 four-engined bombers were shot down over the capital.

The night bombers took off early. Hundreds of planes crossed the Channel coast in a 45-minute procession before 5 p.m.

It was the first heavy attack on Hitler's battered capital since the night of January 2 and the 11th since the start of the "Battle of Berlin" on November 18.

R.A.F. fighter-bombers swept out across the channel toward Northern France at dawn to-day followed by Spitfire formatins.

The R.A.F.-R.C.A.F. fleet hit Berlin after plowing through one of the heaviest anti-aircraft barrages ever thrown up over the capital.

Lots of Protection.

Swedish reports said there was a good cloud cover over the capital itself and the formations were able to come in low for the attack There was no reference to fighter oppo-

700 HEAVY BOMBERS
(Continued on Page 8, Column 4)

Red Warships Shell Baltic Coast

Large German Units Trapped In Strelna Corridor

LONDON, Jan. 21 —(CP) —An undetermined number of German troops were sealed off for annihilation to-day in the Strelna corridor southwest of Leningrad after other Red Army forces in the northern drive captured the ancient trading centre of Novgorod on the sixth day of the drive.

While Gen. K. A. Meretskov's armies of the Volkhov front took Novgorod, 100 miles southeast of Leningrad on the road to southern Estonia, other armies under Gen. Leonid A. Govorov, attacking southwest of Leningrad and southeast of Oranienbaum on the Gulf of Finland, were said by Moscow to have joined forces 20 miles southwest of Leningrad to trap the Germans.

The Nazis were caught in the 50-square-mile Strelna corridor, running north from the Krasnoye Selo sector to the Gulf of Finland.

Trap Takes Shape.

The two Red Armies also were shaping a trap for 250,000 other German troops in a salient southeast of Leningrad.

Govorov's forces were only nine miles from Karsnogvardiesk, a rail junction through which most of the threatened enemy troops must withdraw toward Estonia.

They fashioned the Strelna trap by striking southweset of newly-captured Krasnoye Selo, 15 miles southwest of Leningrad, and moving on to take Nizhnaya, four miles south of Krasnoye Selo and nine miles from Krasnogvardiesk. Mikhailovka, three miles southwest of Krasnoye Selo, also was taken in a fanwise movement and resulted in the union of the two Russian forces.

A midnight supplement to yesterday's communique said many of the trapped Germans had dropped their arms and surrendered.

Meantime Soviet airmen dealt heavy blows to German escape roads and the Russian Baltic fleet warships shelled the German coastal lines.

Dispatches from Moscow indicated

RED WARSHIPS
(Continued on Page 8, Column 6)

New World Bank Latest Program

WASHINGTON, Jan. 21—(AP)—Formation of a co-operative bank to finance non-profit world trade was recommended yesterday by the International Conference on Co-operative Reconstruction.

Its creation would follow, "when conditions warrant," establishment of an International Co-operative Trading and Manufacturing Association that would confine its initial activites to petroleum and food production and distribution.

The two-fold venture topped a 12-point program adopted at the close of a two-day session called to offer assistance to the United Nations Relief and Rehabilitation Administration and to plan for the post-war period.

Twenty-one countries were represented at the gathering, sponsored by the Co-operative League of the United States of America.

ATTACK NAZI DESTROYERS

LONDON — Canadian Albacore planes of the Coastal Command last night attacked two German destroyers in the English Channel. One destroyer was hit and left burning.

Save 3 Children From Deep Hole

TORONTO, Jan. 21 —(CP) — Death trap already for five persons, the shale pit 50 deep deep at nearby Mimico yesterday nearly claimed the lives of six more when three adults broke through its warmth-rotted ice while trying to save three children.

Barking of a collie dog brought the attention of Mrs. John Blenkhorn to the pool, who with her daughter Dorothy and nephew AC2 Russel Hamilton arrived to find three small children— Joan Abel, 5, Ross and Grant Mounsteven, 5 and 3 years —struggling in the water. The adults moved swiftly to rescue the children but one of them broke through the crumbling ice and fell in.

Other persons rushed to the scene. Robert Burns and John Cook, both municipality employees, ventured far out in an attempt to reach the children and themselves plunged into the water. At the same time, some of the party managed to reach the children and pull them from the water. A human chain was then formed to pull the children and the imperilled adults from the pit, all of them reaching safety.

5th Army Finally Reaches Appian Way

76 Miles To Go Through Heavily Fortified Mountain Positions

By DEWITT MacKENZIE
Associated Press War Analyst

It's indeed a long stretch of Italy's ancient Appian Way that has no turning, and the mud-caked 5th Army may at last have found the twist which, so to speak, will bring it within sight of the objective of months of battling both Germans and weather—the Eternal City of Rome.

This encouraging vantage point has been reached by the breaching of the Hitlerite line north of the Garigliano river — a difficult and dangerous operation which forced the enemy to abandon the town of Minturno, strategic communications centre and stronghold on the Appian Way. British troops in the 5th Army achieved this by driving spearheads across this natural water barrier, on both sides of Minturno, in the face of fierce German counter-attacks.

Minturno is some 76 miles from Rome, as the bee would measure the course. That's about a 20-minute flight for a passenger plane, but it can be a mighty long distance for an army to fight its way—and likely will be. However, one of the toughest obstacles—the Winter weather—would seem to be weakening. The experts say the worst of it probably is past, which gives promise that Allied progress will be eased.

Expect It By Spring

Some observers like to think that Rome will be in Allied hands by spring, but caution reminds us that there are some tough obstacles to be surmounted before we reach that happy goal with land troops.

The 5th Army must occupy the high ground beyond Frosinone in order to get set for the final dash to Rome. At the same time the British 8th Army on the right flank will have to capture the heights north of Pescara on the Adriatic. We must expect this to entail much hard fighting, for the Germans have the advantage of the strong mountain positions in the centre of the Italian peninsula. The further offensive may be speeded by amphibious operations along the coasts.

MERCY PLANE CRASHES

SANTIAGO, Chile — A mercy plane of the Chilean National Airlines carrying doctors and nurses to the earthquake stricken inhabitants of San Juan, Argentina, crashed en route, killing its 12 occupants.

Form New Industrial Board

To Encourage Labor-Management Harmony

OTTAWA, Jan. 21 — (CP). — Establishment of an Industrial Production Co-operation Board to promote and encourage formation of Labor-Management Committees in war industries was announced to-day by Labor Minister Mitchell and Munitions Minister Howe in a joint statement.

H. Carl Goldenburg, Director-General of Economics for the Munitions Department, is chairman; and the members are M. M. Maclean, Director of Industrial Relations, Labor Department; H. J. Carmichael, Co-ordinator of Production and chairman of the Production Board, Munitions Department; and Paul Goulet, Associate Director of National Selective Service, Labor Department.

The board will be assisted in its duties by an Advisory Committee of representatives of labor organizations and employer associations.

The Advisory Committee members are: Pat Conroy, secretary, Canadian Congress of Labor; Percy R. Bengough, president Trades and Labor Congress of Canada; J. A. Parent, general organizer, Canadian and Catholic Confederation of Labor; Willis George, representative of the Canadian Manufacturers' Association; J. Clark Reilly, W. LaBelle, representing employers; and D. B. Chant, secretary-engineer, Ontario Pulp and Paper Manufacturers' Safety Association.

Nobody Is Safe

CHICAGO, Jan. 21—(AP).—Harry Barsky told police that two men leaped aboard his fruit wagon in full view of passers-by and took $204 from him. But that wasn't enough. Before they left they insisted on taking his shoes, Barsky said, to prevent him from pursuing them.

The Weather

Peterborough Temperatures:

Today:
Night low..32 Noon.....35

Yesterday:
Highest....37 Lowest....31

One Year Ago:
Highest.... 6 Lowest....17*

*—Below zero.

Weather Forecast:

Georgian Bay — Strong winds with light snow or rain. Saturday: Fresh winds; partly cloudy, with scattered snowflurries and slightly lower temperature.

Lower Lake Region — Strong winds, with light scattered showers or snowflurries. Saturday: Fresh winds; fair and comparatively mild.

Ottawa and Upper St. Lawrence Valleys — Strong winds with light snow or rain; then lower temperature.

F.D.R. Cool To Fourth Term

Chorus Growing Despite Cold Shoulder

WASHINGTON, Jan. 21.—(AP).—President Roosevelt probably will ignore the fourth term draft noise being created by members of the Democratic National committee so completely that he may not even send an official message to the committee's meeting here to-morrow.

Although the President will receive committee members, their wives and husbands at the White House this afternoon, party leaders said there was no indication Mr. Roosevelt planned either to address them by radio as he did last year or to send them a message of cheer at to-morrow night's banquet.

The President, Chairman Frank C. Walker said, is nine days behind on his appointments because of an attack of influenza—and besides there is a war on. Walker's statement implied there is little time for politics now.

In spite of this seeming cold shoulder, the chorus of fourth-term demands grew louder to-day as additional delegates arrived for to-morrow's session to select Robert E. Hannegan as national chairman to succeed Walker and to fix Chicago as the site for the party's nominating convention. The date of the convention may be left to the new chairman, although July 24 is considered a likely starting time.

Execute German Leaders Writer Suggests

NEW YORK, Jan. 21 — (CP) — A three-point program for dealing with Germany after her defeat written by a political observer under the pseudonym "Victory," was published recently by the London Daily Mail. One of the proposals was that Germany be totally disarmed, stripped of her war factories and otherwise prevented from organizing for another war.

The Daily Mail also published the reactions of three prominent Britons to this suggestion.

George Bernard Shaw said it was "cowardly rubbish."

Lord Vansittart said he was in agreement with the proposal "though it may be necessary to go further in some respects...."

Emanuel Shinwell, Labor member of Parliament, said "I plead with all upon whose shoulders rests the sponsibility of creating postwar foreign relations not to force the pace."

Total Disarmament.

The three-point program:

1. Germany shall be prevented from waging another war.

2. Germany will assume a place in the economic life of Europe in just proportion to her size and population. She will be encouraged in such fields as industry, science, scholarship and art to contribute to the prosperity of the world.

3. Germans convicted of individual crimes and Germans in responsible positions who influenced and encouraged the initiation of the war will be punished.

Under the first article of the plan the author wrote:

"Clause 1.

"Germany shall be totally disarmed. The German army, navy and Air Force will be dissolved.

"All factories producing explosives, gas, aircraft, or materials and weapons of war of any nature will be dismantled or destroyed.

"Clause 2.

"Allied troops will occupy Germany for one year after her surrender.

In event Germany is found to be manufacturing war weapons, the program said, a European control commission will give German authorities seven days to destroy the contraband or "their destruction will be effected by bombing."

Governed 3 Years.

The second article proposes: That at the end of the one-year military occupation, a German government be set up which will govern the country for three years, at which time the "German people may elect whatever government they wish"; that Germany will retain all territory held by it in 1937 "with the exception of East Prussia," to go to Poland "within four years of the armistice;"

That Germany be permitted to resume diplomatic relations with other countries; arm her civil police; maintain a merchant navy and civil air passenger and freight service and maintain representation at international labor conferences.

Shaw described the first article of the plan calling for total disablement of Germany as "cowardly rubbish, impudent, pretentious, and so deliberately wicked that if it were not, fortunately, quite impossible to put into practice it would justify a holy alliance against any power giving the slightest countenance to it. . ."

Shaw Disagrees.

Shaw said Article III, "is just as thoughtless as the preceding two."

"Germans convicted of individual crimes," he continued, "will, of course, be punished; as they always are. So are Englishmen, Russians, and Americans.

"But if, in addition to this, Germans in responsible positions who influenced and encouraged the initiation of war are to be expelled to Siberia, why are our own militarist imperialists to be left at home?..."

Shinwell said the Allies are fighting "to destroy Nazi tyranny, not to enslave the German people."

Lord Vansittart said he was in agreement with the disarmament proposals, but favored a 20-year military occupation of Germany. He urged that the people of Germany be allowed to choose their own form of government at once. He also urged the execution of German war leaders.

Rheumatic Pains Bachache

In 24 to 48 Hours Pains Are Relieved —You Get Rest and Comfort Again

Nagging pains—the kind that never seem to let up—that rob a man of his sleep—that make him just a bundle of nerves; worn out and unable to work.

The safest and most effective way to get rid of the insistent pains and aches is to get a bottle of Allenru. Be sure you get Allenru which comes in liquid form. Take as directed and in about 24 hours you should notice a change for the better. Continue until you are satisfied with results — get the relief you want and have a right to expect.

It doesn't matter how long you may have suffered or whether the pains are in the shoulder, arm, neck, or legs—Allenru should give you fast relief. Lynch's Drug Store or any good druggist will be glad to supply you. —(Advt.)

FIRST BABY IN 1944 was born shortly after midnight on New Year's Day to Mr. and Mrs. Joseph Paquette, 719 Donegal Street. Mr. Paquette is serving at Kingston in the Canadian Army. By virtue of his timely arrival, this baby boy wins prizes donated by 17 Peterborough merchants who sponsored a "first baby of the year" contest. This French-Canadian couple have lived in Peterborough for only a short time.

Allies Maintain Steady Pressure

ALGIERS, Jan. 21 —(AP) —The fall of the important town of Minturno to British troops of the 5th Army sweeping beyond the Garigliano river was announced officially here to-day.

Headquarters said steady pressure maintained against the Germans on all sectors of the front across the Peninsula.

The Nazi High Command announced yesterday that German troops had withdrawn from Minturno, two miles beyond the lower Garigliano, after it had been "completely destroyed."

Allied headquarters said the town was "captured after hard fighting" and that the enemy had launched several local counter-attacks, all of which were repulsed.

To-day's communique made no mention of action involving Canadian troops of the British 8th Army.

Allied bombers again attacked air fields in the Rome area yesterday, repeating their assault of the previous day.

In support of the 5th Army offensive, British cruisers and destroyers swept into the Gulf of Gaeta and bombarded German shore positions Tuesday night.

"Opposition from the enemy was slight," a naval communique said. 'One ship suffered minor damage but no casualties."

ALLIES CLAIM

(Continued on Page 8, Column 8)

MORE ABOUT— Serbs Massacred

Continued from Page 1

When the anti-Fascist assembly, our supreme legislative political body, erected the National Liberation Committee as the provisional government with Tito at the head, a special department was set up for the reconstruction of the country in collaboration with big regional committees and especially with smaller local committees.

These local committees are the highest authority in each town or village. They are responsible for the political education of the inhabitants in the aims and doings of the liberation movement. They also are the highest administrative authorities.

In some towns the committee has helped in rebuilding the most essential public buildings such as cultural centres, baths and public kitchens. These committees are elected by universal suffrage.

Allied Planes Destroy 12 Ships

ALLIED HEADQUARTERS, New Guinea, Jan. 21 — (AP). — American heavy bomber and fighter plane raids on the Japanese air force nest at Wewak, New Guinea, destroyed at least 12 enemy planes and churned the area with 133 tons of bombs, the Allied High Command reported to-day.

Pilots returning from a 100-plane raid on Tuesday said the Japanese fliers were "smart and aggressive," but the Americans bagged 12 planes and two probables, against the loss of three raiders, the communique said.

Fifty heavy bombers struck again on Wednesday, laying 133 tons of explosives mostly on Boram Field, one of four airdromes at Wewak. Revetments, supply dumps, and anti-aircraft guns were destroyed.

U.S. Navy patrol planes prowling in the Admiralty Islands area north-east of New Britain Tuesday night blew up a 5,000-ton enemy ammunition ship and sank a 2,000-ton freighter. The vessels were in a small convoy spotted off Lorengau, north-east of the islands.

Montreal Hotels Jammed To Doors

MONTREAL, Jan. 21 — (CP).—Lack of accommodation has reached such a critical stage that hotels here during the past 24 hours had to ask for postponement of a convention in one instance and place cots in partitioned sample rooms in another.

The postponed convention was the Quebec Pomological and Fruit Growing Society annual meeting. It will be held February 24 and 25 instead.

One of the city's largest uptown hotels ordered partitioning of its sample rooms and hurried calls were made for 100 cots to face the ever-increasing demands for sleeping accommodations.

MORE ABOUT— French Hit

Continued from Page 1

ing several hundred rounds of shells ahead of the 5th Army attack last Tuesday and Wednesday. The heaviest shelling was concentrated on the Appian Way where the road runs close to the sea near the village of Terracina.

The British attack on Castelforte and Ventosa was in a sector approximately two miles beyond the Garigliano and about six miles inland. It was around Castelforte that the Germans apparently had built their most formidable defences in the coastal sector. They launched several strong counter-attacks in this sector but all were repulsed.

The German communique said German positions were breached southwest of Castelforte.

One potential counter-attack, after Minturno was captured, was crushed before it could get started when Allied artillery and planes poured a devastating fire of bombs and shells into the enemy concentrations.

Patrol activity in bad weather was reported from the Adriatic end of the 8th Army's front where Canadian troops hold positions just south of the Arielli river.

Hit Rail Lines

In the air, R.A.F. Wellingtons bombed the rail line at Leghorn heavily at night. Americans raided the railway and highway near Carsoli, 31 miles east of Rome.

Over the Adriatic R.A.F. Kittyhawks left two German ships ablaze off the Yugoslav coast.

The lack of enemy fighter opposition was illustrated by the fact that an American dive-bomber pilot was credited with shooting down the only German plane seen during 90 minutes of attacks on military targets in the Rome area.

Two Allied planes were lost yesterday, compared with five of the enemy.

Corporal Faces Nazi Patrol With Empty Gun

By DOUGLAS AMARON
Canadian Press War Correspondent

WITH THE CANADIAN FORCES IN ITALY, Jan. 21—(CP)—There was a Hollywood finish to the adventure of a Canadian corporal who, with five dead Germans at his feet and his tommy-gun empty, stood alone facing an enemy patrol advancing upon him. He was later wounded in action.

The corporal belonged to a Western Canada battalion which engaged the Germans around the Moro valley town of Roatti two days before the main Canadian advance across the narrow stream which flows into the Adriatic.

Supported by British tanks, the Canadians held their bridgehead for two days before being withdrawn for another crossing further east.

Maj. R. P. Clark of Vancouver, battalion second-in-command, telling the story of the corporal, said that just as the Germans were coming up on him the tanks crashed through the brush behind. Literally snatched from captivity or even death, the corporal pointed out the German positions and the enemy was wiped out by the tanks.

"It was the sort of thing you only see in the movies," said Clark, who added that during his battalion's stay round Roatti 35 prisoners were taken and about 100 Germans killed.

Trapped By Nazis

Another adventurous incident involved Pte. W. G. Packo, Fullers, Man., soldier in another western unit. Packo was one of four soldiers who escaped after being cut off from the rest of their company by German machine-gunners north of San Leonardo.

"We started out with the company to attack a hill and were just getting going when one chap was wounded," Packo said. "Snipers opened up and of course the mortars had to join in too. The eight of us somehow managed to get behind the hill.

"There was a building on the right of us which we had cleared earlier in the day so we didn't bother with it. First thing we knew the Jerries were in the building and had surrounded our place.

"One of our machine-gunners was wounded and our lieutenant called to me to get first aid. By the time I got back four of our lads including the officer had already been captured."

When he was out looking for first aid, Packo was shelled by the Germans who "opened up with everything they had." Shells were dropping "pretty close" and as each one exploded the blast lifted up his steel helmet, jerking the chin strap around his throat.

Packo didn't know the full names of all the men who escaped with him, but one was Pte. D. McLean from the Okanagan Valley in British Columbia.

Engineers have high praise for Spr. M. C. McNaughton of Myrtle, Man., who though his bulldozer was under direct fire from German machine guns made the cut for the diversion across the Moro river.

There have been some strange casualties from shelling. Two men in a slit trench were killed though men standing in the open above them escaped without a scratch . . . a corporal who took shelter under a truck was crushed to death when shrapnel pierced the tires and the housing collapsed on him.

World-Wide Co-op Would Control Oil

WASHINGTON, Jan. 21—(AP)—A proposal for a world-wide non-profit petroleum organization that would have its own oil wells, refineries and tanker fleet was outlined to-day before the conference on International Co-operative Reconstruction.

Hoard A. Cowden, president and general manager of the Consumers' Co-operative Association of North Kansas City, Mo., envisaged the movement as a $12,000,000 undertaking and described its possibilities as "almost limitless."

"It can be of immense service to co-operative members in all lands," he said. "It can return important savings, and it can provide a measure of competition for the oil cartels which undoubtedly regard the war merely as an interlude to the resumption of 'business as usual.'"

He said the suggested International Co-operative Trading and Manufacturing Association would have a second division to handle distribution of food and related supplies on a world basis.

KENNEDY'S SON—Smiling up at the photographer is Lieut. (J. G.) Joe Kennedy, Jr., son of the former U.S. Ambassador to England. Young Joe is a member of the U.S. naval forces which now assist the British coastal command in their important job of patrolling the English coast, primarily the Bay of Biscay.

Jap Premier Sees New Opportunity

NEW YORK, Jan. 21— (AP).—Premier Hideki Tojo told the Japanese Diet to-day "a golden opportunity" was at hand to strike a crushing blow against the Allies and called for expansion of Japan's "national labor service" to speed to the front "superior aircraft," according to a Domei broadcast over the Tokyo radio.

The broadcast, recorded by United States Government Monitors, quoted Tojo as saying air power "will decide the general trend in the present war situation and determine its outcome." He warned of the need for immediate increase in basic war materials such as iron, light metals and coal; an improvement in land and sea transportation, and an expansion of the labor service.

"Munitions production, upon which the United States greatly relies, already has reached its peak and as problems of material and manpower arise, unrest increases in intensity," Tojo was quoted as saying. He added:

Says Britain Tired.

"In Britain the national strength has declined and the degree of exhaustion is becoming greater and greater."

Discussing the Allied offensive in the Pacific, Tojo asserted it was the "desperate" result of a "craving for a short war," while "outwardly talking a long war."

"The enemy," he said, "is in a fit of impatience. When the enemy is in such a state, a golden opportunity not to be missed is offered us to inflict upon them a crushing blow and drive them to their catastrophic end.

"By grasping this opportunity with utmost calmness and composure we are to deal him greater, smashing blows. In fact, this operation of meeting and defeating the enemy is already taking place."

Japan, on the other hand, prefers a long war, Tojo said, adding: "If Japan is given time, her strategic position would become even stronger, war resources in the southern region would be even more converted into fighting power, the unity of the peoples of greater East Asia would become more strengthened than it is now and the position of Japan would be beyond their (the Allies') power."

Domei also quoted Tojo as acknowledging Japanese shipping had suffered losses which "cannot by any means be minimized."

"The Government is endeavoring to reduce losses in shipping by strengthening the sea and air protection," he said, "and at the same time to adopt urgent measures with respect to such questions as transports, crew operational efficiency and especially acceleration of shipbuilding."

MORE ABOUT— Many Hairbreadth

Continued from Page 1

artillery barrage, we shared a slit trench with Pte. Bill Hall of Aylmer, Ont.

"We were pinned down by machine-gun fire and the officer sent us to find out what we could do about it," Bell said. "When we got back we found the company had moved so we joined Lieut. Bob Chamberlain of St. Thomas, Ont., and some of his men."

During this period, "behind the German lines," L. Cpl. George Lhons of Owen Sound, Ont., knocked out three German machine-gun posts and Chamberlain got one.

Ptes. Robert Donaldson of Montreal and Jim Coleman of Scottstown, Que., were in the same party and said they took six hours to get back. The Germans were sure they were dead and the Canadians killed a major who looked into their trench.

50 Feet Away.

In some places the Germans were only 50 feet away and the tanks were firing over their heads from a road another 50 yards back.

"It didn't seem possible that a person could come out alive," said Bell.

CSM. G. H. Kidd of Moose Jaw, Sask., told of a signaller, Pte. Freddie Baker of Hespeler, Ont., who crossed 20 yards of open ground to rescue a wireless set after his own had been smashed by machine-gun fire. He also praised Sgt. Albert Thorner of Stratford, Ont., who went out under fire to direct troops coming up from the rear.

Kidd, who served with the British 1st Army in North Africa early last year, said he had not seen a tougher fighting unit than this.

"One of the best individual performances was that of Pte. Jimmy Hyde of Farrelton, Que., a sniper who accounted for seven Germans," he said.

Spoke German.

"I tried to pick off the machine-gunners," said Hyde whose favorite peacetime sport is hunting and shooting.

Cpl. Milton Spiegelberg of Kitchener, Ont., said that when he got on top of a ridge he found the Germans holding a house and called down six-pounder artillery fire on the house. Then the Germans come out.

"I was the only one who could speak German and told them to surrender with their hands up," said Spiegelberg. "They had 12 machine-guns behind it only 25 yards from us."

Spiegelberg said the fire was so heavy he thought the Germans were preparing to counter-attack but he and CSM. R. O. Marquis of St. Mary's, Ont., and other men "decided to make a break for it and die rather than surrender."

They got back safely. Ptes. Don Fraser of Pugwash, N. S., S. T. Girling of Guelph, Ont., were knocked over by mortar explosions but neither were injured.

All the men and their medical officer, Capt. Page Stattion of Toronto, paid tribute to the stretcher-bearers, especially to Pte. Harold Whitehead of Walkerton, Ont. who always seemed to be one the spot when a soldier was hit.

AIR LEADERS, MIDDLE EAST—R.A.F. Air Marshal Sir Arthur Tedder, left, and Lieut.-Gen. Ira Eaker, pictured at a North African airport on the latter's arrival to assume command of the Mediterranean theatre Allied forces. Tedder leaves the post given Gen. Eaker to become second in command to Gen. Eisenhower in the European theatre of operations.

Cheese, Produce and Livestock

TORONTO FRUIT.

TORONTO, Jan. 21 — (CP) — Wholesale fruit and vegetable prices were unchanged here to-day.

TORONTO LIVESTOCK.

Livestock Receipts.

Cattle	40
Hogs	200
Sheep and lambs	20

Prices were steady in dull trade on a plain quality of supply of cattle on the livestock market yesterday. No calves were offered. There were no sheep sales. A few good lambs were steady. Hogs were steady.

In cattle trade, common to medium butcher steers and heifers were $10-$11.50, weighty steers $11.75-$12.25, canners and cutters $5-$6.50, and stockers $7.25-$9.75.

Lambs were $13.50 for good.

Hogs were $17.15 dressedweight, with sows $13 dressed.

TORONTO POULTRY.

TORONTO, Jan. 21 —(CP) — The fresh dressed poultry market is quiet, the Dominion Department of Agriculture reports. Chickens are arriving in fairly good volume. The general demand is not so good and this kind of poultry is being backed quite freely for storage. Receipts of fowl are light, barely sufficient for local requirements and and arrivals of other poultry are negligible. Several mixed cars of chicken and fowl were offered this week from the Prairie Provinces with one car being bought for February delivery.

Quotations to producers and country shippers are unchanged at:

Chicken: Grade A milk-fed, 5 lbs. and up, 32 cents lb.; 4 to 5 lbs. 31c; under 4 lbs. 30c; grade B milk-fed; 5 lbs. and up 30c, 4 to 5 lbs. 29c, under 4 lbs. 28c; grade A, 5 lbs. and up 30c, 4 to 5 lbs. 29c, under 4 lbs. 28c; grade B, 5 lbs. and over 28c, 4 to 5 lbs., 27c, under 4 lbs. 26c; grade C, 5 lbs. and up 25c, 4 to 5 lbs. 24c, under 4 lbs. 23c.

Fowl, Grade A, over 5 lbs. 26½c, 4 to 5 lbs. 26c, under 4 lbs. 25c; grade B, 5 lbs. and up 24½c, 4 to 5 lbs. 24c, under 4 lbs. 23c; grade C, 5 lbs. and up 21½c, 4 to 5 lbs. 21c, under 4 lbs. 20c.

Young Turkeys, all weights, Grade A 37c, grade B 35c, grade C 31c.

Old Hens: Grade A 31c, grade B 28c, grade C 26c, old toms, grade A 30c, grade B 28c, grade C 25c.

Ducklings: Grade A, 4 lbs. and up 28c, under 4 lbs. 26c; grade B, 4 lbs. and up 26c, under 4 lbs. 24c. Geese, all weights, grade A 26c, grade B 24c.

WINNIPEG GRAIN.

WINNIPEG, Jan. 21 — (CP). — Buyers representing the United States Commodity Credit Corporation featured trading yesterday on the Winnipeg Grain Exchange. Traders estimated the business at 1,800,000 bushels of Nos. 2 and 3 Northern.

Higher prices were registered in the rye markets during the session, prompted by lack of offerings and upturns at Chicago. Closing quotations were 1⅛ to 1⅜ cents a bushel higher.

TORONTO PRODUCE.

TORONTO, an. 21 —(CP) —Egg and butter prices in the spot market here to-day as reported by the Dominion Department of Agriculture follow:

Eggs: Wholesale to retail, A large 37c-38c, A medium 35c-36c, A pullet 30c-31c, B 32c-33c, C 30c-31c, country shippers quoted graded eggs, cases free. A large 35c, A medium 33c, A pullet 27c, B 30c, C 27c.

Butter: First grade solids 35c, second grade solids 34c.

HOG PRICES.

TORONTO, Jan. 21 —(CP) — Prices were unchanged at bacon-hog markets reporting early to-day.

Dressedweight: Barrie, London, Stratford $17 delivered, Hamilton $17.05 delivered, Hull $16.95 delivered, Brantford $16.50 plus transportation, Chatham $16.40 plus transportation.

Hog Quotations In Peterborough

FRIDAY, JANUARY 21.

Hogs: $16.40 plus transportation.
Sows: $12.25 plus transportation.
Eggs: A large 31c; A medium 29 cents; A pullet 23c; B grade 26c; C grade 23c.
Chickens: Milk-fed A 31c; milk-fed B 29c; Select A 29c; grade B 27c; grade C 23c.
Young turkeys: Grade A 38c; grade B 36c.
Cream: Special 46c; No. 1 45c; No. 2 42c (including Government bonus.) If delivered 2c extra.
The Quaker Oats Company quotes Ontario Winter Wheat No. 1, $1.10; No. 2, $1.10; No. 3, $1.08; milling oats 62c; buckwheat 68c.

2 Naval Captains Named To Board

OTTAWA, Jan. 21 — (CP). — Acting Captain Paul Barbour Cross of Saint John, N.B., and Acting Paymaster Captain Joseph Jeffery of London, Ont., have been appointed members of the Royal Canadian Naval Board, Navy Minister Macdonald announced to-day.

The men will occupy new posts on the board. Capt. Cross will serve as Chief Staff Officer Reserves, attached to the Chief of Naval Staff, while Capt. Jeffery will serve as secretary. The secretary formerly was not a full-time member of the board.

Capt. Jeffery came to the Naval Headquarters in 1940 to serve as secretary to the Director of Naval Intelligence and Trade. He was appointed Deputy-Secretary of the Naval Board in December, 1942, and Secretary in August, 1943.

Mitch Disagrees

LONDON, Jan. 21 (CP)—Mitchell F. Hepburn, Independent Liberal members of the Ontario Legislature for Elgin, in a Service Club (Lions) address here last night described the Dominion Government's manpower policy as "totally inadequate" and declared that while the government was calling up thousands of men in Canada for military training, farmers were "beside themselves looking for help."

141,000 Casualties

WASHINGTON, Jan. 21—(AP).—Casualties totalling more than 141,000 have been suffered by the American armed forces since the United States entered the war, it was announced yesterday.

Chaos Spreading Across Poland

NEW YORK, Jan. 21 — (AP). — The Polish Telegraph Agency said to-day that underground sources had reported chaos spreading through the eastern part of Poland as the result of the Germans retreat.

The agency gave this picture:

Ukrainians evacuated from around Berdichev and Vinnitsa are being driven along on foot by the Nazis, clogging the roads, and thousands are dying from hunger, cold and exhaustion.

Vilna and the surrounding neighborhood are overflowing with near-starving civilians, living in desperate conditions. The German authorities have undertaken to move the refugees farther west, but the transport system has broken down.

Meanwhile the Nazis are seizing all available stores of grain and shipping them to the Reich and factories have been shut down and the machinery taken away.

Volhania Province has become the centre of migration for hundreds of thousands of fugitives from every part of the front, with facilities inadequate for their care.

Kennedy Guilty

HAMILTON, Jan. 21 — (CP). — After deliberating three and a half hours a Supreme Court jury yesterday returned a verdict of manslaughter against Joseph Kennedy, 53-year-old Hamiltonian, charged with the murder of Mrs. Betty Edwards, his 24-year-old neighbor. Mr Justice A. W. Greene remanded him for sentence at the conclusion of the criminal cases before the winter assizes.

Halifax Bows To Wit Of New Ambassador

By C. R. BLACKBURN
Canadian Press Staff Writer

WASHINGTON, Jan. 21.—(CP).—A contest of ambassadorial inspiration enlivened the first public address of Canada's ambassador, Hon. Leighton McCarthy, but he won the deciding fall from Viscount Halifax, Britain's envoy, with a verbal "full Nelson."

The two ambassadors spoke briefly at Monday night's dinner at which production giants honored Donald Nelson on his completion of two years as War Production Board head and presiding genius over the combined production efforts of the United States, United Kingdom and Canada.

Lord Halifax said the guest of honor displayed the best qualities of his illustrious namesake, Admiral Nelson, Britain's naval idol and McCarthy squirmed. That the punch in the three-minute speech he had prepared.

Recovered Fast.

But McCarthy had an inspiration, being a golfer and a follower of the game. He pictured Donald Nelson as destroying the forces of tyranny even as Horatio Nelson had foiled them and ended Napoleon's hopes at Trafalgar.

Then he told of another Nelson, like Donald, playing the game through to victory—Byron Nelson who, at that moment, was driving his way to success in the $10,000 San Francisco open golf tournament.

When the laughter ended Lord Halifax bowed to his fellow ambassador, admitted defeat, and said he was sorry he had inadvertently stolen his lines.

Compliment to Canadians: Representative Charles A. Gifford (Rep., Mass.) made a nice bow to Canadians during House discussion of the president's request for a national service law.

"If I could only feel," he said, "that that moderation and that wisdom existed in the United States of America that has been displayed in England and Canada, I could vote for this measure." He said he did not know how he would vote and hoped to study the Canadian compulsory service statute before deciding.

Unsung Heroes: A few days ago Admiral William Halsey, Allied commander in the South Pacific, drifted in and out of Washington so quietly that Columnist David Lawrence was prompted to write of the indifference of Americans to a hero whose performance out-ranks that of Admiral Dewey, according to Lawrence. His argument now could be intensified. It was subsequently learned that Lt.-Gen. George C. Kenney, Yarmouth (N.S.)-born commander of the Allied Air Forces under Gen. MacArthur, was here talking to the President and, to cap the climax, Gen. Dwight (Ike) Eisenhower, commander of the Allied forces for the Western European invasion, had been in on the conferences and had gone to London without the news sleuths of the capital being able to say anything about it.

Churchill-Stalin To Settle Question

LONDON, Jan. 21 (CP)—London newspapers said today it seemed likely Prime Minister Churchill soon might communicate personally with Premier Stalin seeking a solution to the Russian-Polish border problem.

The Prime Minister and Foreign Secretary Eden conferred yesterday with officials of the Polish government in London — Premier Stanslaw Mikolajczyk and Foreign Minister Tadeusz Romer.

Churchill, it is known, has kept well posted on the situation and the British Government has evinced willingness to act as mediator, along with the United States, if both parties so suggest.

The Polish Government in London has asked that a four-power meeting be arranged, with Britain and America as mediators, but Moscow in a sharp reply declared that impossible because of broken diplomatic relations between Russia and the Polish Government.

Trinity Church Honors Mrs. Lean For Service

APSLEY, Jan. 22 (ENS)—Several members of the Board of Management of Trinity United Church called at the home of Mr. and Mrs. Wellington Lean and presented Mrs. Lean with a walnut occasional chair as an appreciation of her services as organist in the church. They thanked her for her co-operation in reorganizing the choir and furnishing special music and assisting with neighboring church services.

Boys Overseas Send Thanks To WA For Boxes

ROSENEATH, Jan. 21.—(ENS).—The January meeting of the United Church W.A. was held this week in Mrs. Harold Hughes' home and Mrs. E. H. Unstead conducted the devotional period. Boys overseas receiving boxes sent letters of appreciation. The writers were Melville George, Walter Down, Vernal Linton, Tony Hearns, Bill Stanworth, George Dobson, Jack Pacey, Frank Mouncey, Clark Lapp, Ednel Blodgett, Henry Field, Kenneth Sherwin and Deema Houghtailing.

Financial Report.

The financial statement as presented by Mrs. Clark Sandercock showed receipts of $320.79. The disbursements included $50 to church treasury; $8 to Red Cross, to overseas boxes $10, postage on boxes $15.10 After all expenses there is a balance of $161.88 on hand.

Mrs. E. Braithwaite, secretary, reported 22 members, 12 meetings held, attendance 162 members, 96 visitors, with an average attendance of 21. Mrs. Ella Brown, quilt committee convener, reported $51.50 from this source.

The activities of the Sunshine Department, as reported by Mrs. Fred Norris were 43 cards and three gifts of fruit sent. Mrs. Harold Hugh, sales convener, announced receipts of $57.20.

Send More Boxes.

New business included a decision to send boxes overseas during the present month, and Mrs. B. Thackeray, Mrs. Charles Sandercock and Mrs. Harold Hugh were named as the committee in charge.

The members were asked to donate blocks for a heavy quilt and hand them in at the February meeting. Mrs. Clark Sandercock offered her home for the next meeting and Mesdames E. Waldie and L. Sherwin will act as a program committee.

Mrs. C. Gregg, program convener, spoke briefly of the public life of Sir William Mulock. Refreshments were served by the hostess.

W.M.S. Elects 1944 Officers

HAVELOCK, Jan. 21 — (ENS). — Election of officers of Knox Presbyterian Women's Missionary Society was held at the home of Mrs. Stanley Barlow, with a good attendance, and the vice-president, Mrs. Robert Buchanan, in the chair. The meeting opened with prayer by Mrs. L. Colquohoun. The theme for the worship service was "Lord, help me to be worthy of Peace and to work for Thy Victory," with Mrs. Kinnaird reading the Psalm selection, Mrs. William Martin leading in prayer and Miss E. Chase taking the Scripture story.

Mrs. William Martin presided for the election of officers, resulting as follows: President, Mrs. L. Colquohoun; First Vice-President, Mrs. R. Buchanan; Second Vice-President, Mrs. William Martin; Secretary, Miss E. Chase; Treasurer, Mrs. Stanley Barlow; Tidings Secretary, Miss Maud Sexsmith.

Refreshments were served by the hostess, and the February meeting will be at the home of Miss Chase.

STOP COLDS!

The new double defense against colds, grippe and bronchitis is to build immunity with VitaVax—a small tasteless capsule combining

COLD VACCINE plus VITAMINS

If catching cold, take VitaVax to reduce severity and speed recovery.

If you've just had a cold, take VitaVax to overcome fatigue and increase vitality.

For scientific precautions against future colds, grippe and bronchitis, protect all the family with VitaVax Capsules. Only $2.50 for one to two months average requirements.

Ask your druggist, or for details write to—

Roberts Biological Laboratory, Toronto

START TODAY

VITAVAX

COLD VACCINE plus VITAMINS

RUPTURED?

Don't Neglect a Rupture! Hundreds of people have learned by experience the folly of delay.

All Ruptures—Right, Left or Double—no matter how slight, demand immediate support.

Master Form Trusses

are vastly superior to old style belts providing

—better support
—increased comfort
—more freedom
—longer wear.

MASTERFORM TRUSSES are fitted and sold exclusively by

Millers Drug Store

354 Charlotte St. (corner Downie)
Phone 8734 for Fitting Appointment

THEY SEEM HAPPY—A French girl ambulance driver talks with German prisoners captured by the French forces fighting with the Allied Fifth Army in Italy. The French forces are proving their mettle on the Italian battlefront in their effort to liberate their homeland.

Northumberland And Durham Plan For Post-War Air Facilities

COBOURG, Jan. 21 (ENS)—With an eye to the post-war future, Northumberland and Durham Counties Council Thursday decided to appoint a special committee which would enquire into the counties' facilities for air fields and landing strips and report back at the June session. After the discussion on the matter. Warden Kelley said he would appoint the committee at the closing session today.

Reeve C. R. Carveth of Newcastle referred to the post-war committee of 1943 and pointed out that the counties did not possess an airport. He suggested that the warden appoint two men from each county to form a committee which would interview people throughout the county with the view of obtaining a general survey of the facilities for aviation in the counties, and report at the June session.

"When our boys come home after the war they will be air-minded and we should be ready to carry out their wishes when they return," declared Reeve Carveth. Reeve F. Barnard and Reeve Bert Reid expressed agreement with the idea.

Practical Idea

"I agree heartily with the idea," stated Deputy-Reeve Sanders. "In the not too-distant future, counties council will be coming here for the sessions in helicopters. I believe it would cost about three or four thousand dollars for a landing strip for planes, with bigger ones, lighted at night, for night landing. The jump from cars to planes will come with much greater speed than the development from the horse and buggy to automobiles."

Deputy-Reeve Sanders added that a big air field for the counties was quite within reason and that a committee to do some fact-finding in the matter was a sound idea.

"Most municipalities have been informed by now that they are to participate in post-war work," commented Reeve N. Green of Cartwright. "We must not have another depression after this war and if we have something to keep people busy then we will not have one. We should be ready to grasp the situation when it arises."

Reeve Robert Love of Cobourg asked what preparation was being made by the council in connection with the post-war planning. Who is going to pay for it, he asked.

"Will we be digging down to pay for it, or who? I don't imagine that the government is going to play Santa Claus?" declared Reeve Love.

Reeve J. Grimes of Brighton village expressed the hope that the motion of Reeve Carveth's would be carried out and not allowed to fall by the wayside.

Lacks Interest

Charles Poynton, highways department engineer, who was present at the session, told the counties that the clerk had noted down all the projects discussed last year at two meetings held in conjunction with post-war planning. He stated that he had sent a circular letter to all the municipal clerks advising them that the counties clerk was secretary of the post-war planning and to send on their replies to the counties clerk.

"I received four replies, which I am turning over to the post-war committee," replied the counties clerk.

"Four replies are not many from the whole counties. This matter is important and it is time that serious thought was given to it," commented Mr. Poynton.

Warden Kelley agreed that the municipalities were not taking enough interest in post-war projects.

Council voted on Reeve Carveth's proposal regarding appointment of a committee on aviation, the resolution carrying.

Name Representatives

A resolution moved by Deputy-Reeve Sanders and Reeve J. L. Moncrief of Port Hope was passed by council in which it was decided to appoint one representative from each county to sit in on the board of directors of the Children's Aid Society. The first suggestion was for two members from each county but this was later amended to one each. Mr. Sanders stated that for the 32 children from the counties alone, the cost was one dollar a day each and the annual expenditure was enough to indicate that this was a large venture in public welfare and the counties council should see from first hand the extensive work being done. Reeve H. Woodley and Reeve Bert Reid expressed the view that council had little idea of how much was being done by the Society. Both said that they realized little of its scope until they sat in on the meetings of the Society and saw for themselves.

A letter from the Board of Millbrook Continuation School pointed out that due to increased teachers' salaries the costs of operating the school had increased very materially. The letter suggested that the counties pay 100 per cent of the cost of education of counties pupils at the school. At the present time the counties only pay a portion. On motion the letter was referred to the Special School Committee.

Mr. Poynton spoke to council in connection with the over-expenditure on roads in 1943. He had sent out word to the township clerks to advise the road superintendents to note where over-expenditure had occurred and included it in their annual returns. Apparently some of clerks had pigeon-holed the letter and forgot about it, Mr. Poynton said.

Begin Saving

In connection with setting up funds for post-war work, Mr. Poynton said that a letter from the Dept. of Municipal Affairs, suggested a certain procedure for entering the figures in the books. The amount should be indicated in a by-law which would be sent on to the Dept. for approval, the Dept. recommended. Mr. Poynton told the council that he knew of one municipality, at least, which had levied a mill for post-war work.

"That was my idea in bringing it up," stated Reeve Love. "I think we will have a better chance of getting something from the government if we have some money set aside to start with."

"It will likely do some good if you have something in the kitty to start with when you approach the government on it," agreed Mr. Poynton.

The counties clerk asked if the government had passed on to the municipalities the authority to set up a surplus for post-war work and Mr. Poynton replied that he had been informed that such had been done.

Council then adjourned until this morning at 10.30.

Changed To Suit

NEW YORK, Jan. 21 — (AP).—When United States Marines stormed ashore and captured the Japanese-held Pacific island of Tarawa they did it with a song, Capt. Earle Wilson, chief of the Marine Corps combat correspondents, reports. Naval guns provided the beat, he said, as the leathernecks chanted: "Tarawa Boom De-ay."

William Rankin Dies In States

FITCHBURG, Mass., Jan. 21 — (AP). — William R. Rankin, superintendent of the Mechanical Department of the Fitchburg Sentinel and one of the first persons to sing over the telephone, died in Burbank Hospital yesterday at the age of 86. He was clerk of the Corporation of the Sentinel Printing Company.

At Brantford, Ont., in 1874, Rankin was a member of a choir that sang on the telephone, newly-invented by Alexander Graham Bell.

Born in Cobourg, Ont., Rankin came to Fitchburg in 1880 and was in the employ of a steam-engine factory until going to work for the Sentinel in 1893. Since then he had contributed many improvements on stereotype and press machinery.

His widow and two daughters survive.

McCulloch Heads Underwriters

The Life Underwriters' Association of Peterborough, at their regular monthly meeting Thursday afternoon, elected James McCulloch of the Metropolitan Life as president for the coming year. Oscar Smith, branch manager of Canada Life, was elected vice-president and F. B. Sargent, district manager, Great-West Life, secretary-treasurer. In the absence through illness of the retiring president, Harold Howay, Mr. McCulloch presided at the meeting.

An executive consisting of the following was also elected for 1944: William Kinlin, Marvin White, Leslie Munden, John Arnott, John Nornabell and Stanley Houlihan. The new officers will be installed at the February meeting which will take the form of a Ladies' Night and social evening.

The first award of the Dominion Association's membership cup was won by the Peterborough Association, with a membership of 59 representing an increase of 193 per cent. At the beginning of 1943 the Dominion Association divided Canada into five sections and offered a cup to the association in each section which had the highest increase in membership. Peterborough is the first winner in its section.

Perfect Attendance

WARSAW, Jan. 21 — (ENS). — At the annual presentation of attendance seals at St. Andrew's Presbyterian Sunday School, a teacher's Bible was presented to Russell Greystock for 25 years' perfect attendance.

Returned To Office

TORONTO, Jan. 21 (CP)—Ruling that the resignation of Armin Bitzer from the post of Public Utilities Commissioner of Kitchener was ineffective because of its "conditional" character, the Supreme Court of Ontario yesterday ruled that Bitzer still is entitled to hold office.

FROM BOLIVIA — Fernando Iturralde, sub-secretary of the Bolivian Foreign Office, is shown as he arrived in Miami on his way to Washington. He told reporters that the recent revolution in Bolivia came without outside influence and was a popular uprising among the masses.

Pte. Ross R. Harvie Given Decoration

ROSENEATH, Jan. 21—(ENS).—Pte. Ross R. Harvie, grandson of Edwin Harvie, Roseneath village, and son of Mr. and Mrs. Duncan Harvie of Le Roy, N.Y., has been awarded the Good Conduct Medal for, in the words of his commanding officers' recommendation, "exemplary behavior, efficiency, and fidelity."

Pte. Harvie has fought side by side with British, French, South Africans, East Indians, and New Zealanders, and was with Gen. Montgomery's 8th Army. He has seen service in Africa, Sicily, and Italy.

Pte. Harvie's parents are well known here, having lived many years in this community.

Foresters Hold Euchre

HAVELOCK, Jan. 21 — (ENS)—A good crowd attended the euchre party sponsored by Court Princess of Wales, Independent Order of Foresters, at the home of Companion T. Hicks this week. Eight tables of cards were played, with the first prize going to Mrs. Joseph Hoffman and the second prize to Mrs. Charles Taylor.

Wheezing in the Chest Points to Bronchitis

The principal symptom of bronchitis is a dry, harsh, hacking cough accompanied by a rapid wheezing and tightness across the chest.

There is a raising of phlegm, especially in the morning. This phlegm is at first of a light colour, but as the trouble progresses becomes yellowish or greenish.

You may find in Dr. Wood's Norway Pine Syrup a remedy to help stimulate the weakened bronchial organs, relieve the inflammation, soothe the irritated parts, loosen the phlegm and mucous, and aid nature to easily dislodge the morbid accumulation.

Price 35c a bottle; the large family size, about 3 times as much, 60c, at all drug counters.

The T. Milburn Co., Limited, Toronto, Ont.

Annual Meeting Of Fair Board Proves Success

MILLBROOK, Jan. 21—(ENS).—Robert McCamus, president for the past two years of the Millbrook Agricultural Society, was in the chair for the annual meeting held this week in the Council Chamber, with a fair attendance of members.

Fees for 1944 were paid, and report made of the prize list being paid in full for last year's fair. The secretary-treasurer, R. I. Fallis, gave the financial statement showing total receipts of $1,209.64, expenditures $578.76, balance on hand $630.88. Included in the receipts were a balance of $321.21 at the beginning of 1943, Legislative grant of $156, grants from Councils — Manvers $10, Cavan $150, South Monaghan $25, Counties' $108.88, sale of poultry building to M. McDowell $65; materials, L. W. Smith $15, M. W. Ball $10; from the T. Eaton Company for prize list in the hog classes, $30; gate receipts at Fair, $161.05; membership fees, $198; a grant of $50 promised by the Millbrook Council had been overlooked in last year's accounts, but Councillor J. J. Powell, who was present, promised immediate action. Roy Ferren, of the Percheron Club, gave a special donation of $10 last year, and from the Canadian Clydesdale Association and the Ontario Clydesdale Club came donations of $10 each. These also were included in the receipts.

Expenditures.

Included in prize money paid out was: In the Clydesdale classes, $84; Percherons, $99; road and carriage horses, $15; commercial horses, $9; Jersey cattle, $166; Shorthorns, $18; and hogs, $58.50.

There were 51 exhibitors, prizes totalling $349.50. The grounds had been improved by a new fence, costing $35.62; labor, $25. Further improvements are in view for the current year, including more old sheds torn down, and an extension of the new fencing. The tree planting project which was to have been carried out last year will be included in this year's activities. The auditors appointed for 1943-1944 are P. I. Bentley and J. J. Clarke.

Fair Date.

The date chosen for this year's fair is Friday, June 16, instead of Saturday of the first week in June, as has been the custom the last two years. A number of those present, representatives of the different breeders' clubs, promised increased exhibits for the 1944 fair, and the fact was stressed that quality of the highest order must still be maintained.

Directors elected to the 1944 board are: Harry McIntyre, Gordon Staples, M. H. Pimmett (Indian River), L. W. McNeil, J. J. Powell, R. McCamus, H. Jopling (Bridgenorth), Lloyd Sutton, Roy Ferren, Robert Larmer, J. Whittington, Gerald Larmer, and S. S. Staples.

Directors' Meeting.

Following a motion to adjourn, a directors' meeting was held when Robert McCamus was re-elected as president, L. W. McNeil, and S. S Staples as vice-presidents, and R. I. Fallis as secretary-treasurer.

The latter, however, did not definitely accept the office, the matter of proper remuneration coming up for consideration, and the whole was left over until the next directors' meeting. Notice was given of the Fairs' and Exhibitions' convention in Toronto February 10-11, and the affiliation fee was ordered paid.

The suggestion advanced by S. S. Staples that the board hold an annual get-together with a dinner and special speaker, the latter to be Hon. Thomas Kennedy, Minister of Agriculture, if possible, was favorably received, and a committee composed of the president, the secretary Roy Ferren, and S. S. Staples, was appointed to look into the matter and report at the next meeting. Tickets will be sold to outsiders, but members having paid their annual fee, will be free to attend. Dancing or other entertainment will follow the banquet and speaking.

The committee was given power to add to its numbers, and the matter of revising the fair prize list and of securing special prizes was left for the directors to arrange when they meet at the call of the chair.

Colt Kicks R. McLean Breaks Several Teeth

BANCROFT, Jan. 21 — (ENS).—Russell McLean, 19-year-old son of Mr. and Mrs. Edward McLean of Turriff, was injured this week when kicked by a colt. He was watering the horses and had tied the team up in the stable and after fixing the colt was just leaving, when the animal let drive with its hind feet, one hoof striking the boy fairly on the chin and mouth, causing a large gash on the chin, which later required two stitches and two clamps to close.

Several of his teeth were also broken and loosened and he was brought to Bancroft and attended by Dr. O. W. Anderson. He was treated with lockjaw serum, and later returned to his home.

Quick Relief From RHEUMATIC PAIN

Hundreds of Canadians suffering from the tortures of rheumatism, sciatica, lumbago, neuralgia and neuritis are happy over their discovery of Ru-Ma, for they have, at long last, found a reliable, fast acting formula which quickly relieves those exhausting muscular pains and aching joints If you want to again feel happy and contented in being free from rheumatic pains so you can work in comfort and sleep in peace be wise and try Ru-Ma to-day under our promise of "money back" if it fails to help you. Ask at Tamblyn's or any drug store to-day for Ru-Ma.—(Advt.)

APPOINTED—Acting Paymaster Capt. Joseph Jeffrey, RCNVR, has been appointed a member of the Naval Board, it was announced today by Hon. Angus Macdonald, Minister of National Defence for Naval Services. Acting Capt. Jeffrey has been secretary of the Board since last July. He is a native of London, Ontario.
(R.C.N. Photo)

Cheese Factory's Take Increased

CAMPBELLFORD, Jan. 21. — (ENS).—Empire Cheese and Butter Company patrons turned out less cheese but increased the number of first grades during the year 1943, according to a report of their annual meeting held Wednesday afternoon. They made 200 boxes less than a year ago but thanks to the increased price and higher scores were able to push gross receipts up to more than $49,400.

The annual statement was given by Secretary E. J. Mitchell and earned praise both for the patrons and cheese maker, Les Shillinglaw from Dairy Instructor J. A. Murray. Filter discs and the sediment test were discussed by Instructor Murray.

The secretary's statement showed a total of 2,386,782 pounds of milk had been manufactured into 197,652 pounds of cheese, which was 16,620 pounds less than in 1942. It required an average of 12 pounds of milk per pound of cheese and the average test was 3.19. Butterfat averaged 57.98 cents per pound and the total receipts from the sale of cheese were $39,610.74 while whey cream and butter brought an additional $1,521.13; the Federal premium on quality amounted to $3,004.97; the Provincial subsidy $4,018,08; and the milk subsidy $1,128.69. They made a total of 2,224 boxes of cheese with an average score of 93.468 and this divided into 78 boxes of 95's; 1,308 of 94's; 702 of 93's; 173 of 92's and 58 undergrades.

After considerable discussion members rejected a move to combine the office of president and secretary as has been done in a number of other companies. They felt that President Fred Peake and Secretary Ernest Mitchell had been doing a good job for the past thirteen years and should carry on. Their predecessor the late Russel Peake, had done both jobs members recalled. Officers for 1944 were named as follows; President, Fred Peake; secretary, E. J. Mitchell; directors, William Haig, Ross Stephens, Fred Smith. Les. Shillinglaw was re-engaged as maker.

Circle Members Each Pledge Quilt Top

CAMPBELLFORD, Jan. 21. — (ENS).—As a part of their year's work every member of the Stanwood Sewing Circle pledged a quilt top and one lining which they will give to the organization during 1944. It was felt that this plan, initiated a year ago, should be continued as a part of their war effort. The finished quilts will be donated either to the Red Cross or Salvation Army.

This decision was announced following the January meeting held Wednesday afternoon at Mrs. Stanley Keller's, which was attended by fifteen members. The president, Mrs. Carleton Rowe, presided and during the business period membership fees were collected by the treasurer. Arrangements were made to hold a surprise bazaar as a part of the March meeting. For this each member was requested to bring a parcel valued at fifty cents containing two towels and a small gift which will be the surprise feature. The ladies completed two quilts for the Red Cross during the afternoon, and Mrs. D. T. Petherick offered her home for the next meeting.

Miss Fern Rahmel Is Winner Of $50 War Bond Script Award

TORONTO, Jan. 20 — (Special to the Examiner). — The CBC announced the award to-day of a $50 War Bond for the best school broadcast script submitted by a Canadian teacher has been awarded to Miss Fern A. Rahmel of the Queen Alexandra Public School, Peterborough. Subject of the competition was a dramatized version of "The Ship That Flew" by Hilda Lewis, published by Oxford University Press.

Entries for the competition were received from Ontario, Quebec, Manitoba, Saskatchewan, and Alberta. Honorable mention was awarded to scripts submitted by H. Bruce Adams, Church Street School for Boys, Toronto, B. H. Hemingway, Deer Park Public School, Toronto, and Lieut.-Col. K. L. Stevenson, of Trinity College School, Port Hope.

Miss Rahmel's winning script will be produced from the Toronto studios of the CBC as a contribution to the series "Tales from Far and Near" in the American School of the Air which will be heard on Thursday, March 9, in Canada over the CBC Eastern and Mid-west network and in the United States over the Columbia Broadcasting System.

The contest, sponsored by the CBC, was open to all Canadian school teachers who submitted radio adaptations of the book "The Ship That Flew."

Miss Rahmel is the daughter of Mr. and Mrs. E. W. Rahmel, 209 Crescent Street, and has been a member of the Peterborough teaching staff since September, 1935. She is a graduate of the Peterborough Collegiate and Normal School and prior to her being assigned to the Normal critic staff at the Queen Alexandra School taught at the King George School.

Congregation Hears Reports

STEWART HALL, Jan. 21 — (ENS)—The annual congregational meeting of Stewart Hall United Church was held after a short worship period was conducted by Rev. E. H. Rowland who also presided for the business session.

Reports of the Church, Y. P. S., Sunday School and W. M. S. were read. All showed a credit balance on hand. The following officers were elected by open voting: Elders: Lynn Stewart, W. W. Dawson, Frank Savigny and Norman Patterson. Stewards: Ernest Thompson and William Hutchison. Sec-Treas.: Lynn Stewart. Congregational secretary: Mina Stewart. Ushers: Fred Deyell and Walter Hanbidge. Substitute Ushers: Jack Matchett. Press reporter: Gwenyth Staples. Pianist: Marion Patterson. Assistant pianist: Helen Savigny. Choir leader: Mrs. Gordon Savigny. Custodians of elements for communion: Mr. and Mrs. W. Dawson. Auditors: Lillian Patterson, Corona Hanbidge. Flower committee: Mrs. F. Savigny, Mrs. James Whittington. Editor: Mrs. W. Dawson.

A number of persons, under the chairmanship of Gordon Savigny, have been appointed to plan suitable services in commemoration of the hall fifty years ago this July was read and adopted. It was also decided to purchase two dozen new hymnarys for the hall.

INVASION POST—Lieut.-General Commander N. Bradley, above, veteran of the African and Sicilian campaigns, has been named senior commander of American ground forces in the European theatre.

Turgeon's Warning

QUEBEC, Jan. 21 (CP) — James Gray Turgeon, member of parliament for Cariboo, B.C., and president of the post-war reconstruction committee of the House of Commons, yesterday told 600 delegates at the 26th annual meeting of the Canadian Construction Association here, that "those who favor the capitalistic system and private enterprise will have to think less of profits and a little more of the well-being of the population during the post-war period."

IN ONE TINY TABLET

5 Vital Vitamins:
A, B1, C, D and Riboflavin
Plus Iron, Phosphorus and Calcium
Plus Yeast
A full month's supply costs only
$2.15
At your drug store.

For full health—glowing complexion, bright eyes steady nerves—for boundless energy—fortify your daily diet with vitamins Not just one vitamin or two but *all* five vitamins! Because each vitamin is essential to make the others function.

"ALL - in - ONE" Tablets offer you, for the first time these basic vitamins combined in one tiny tablet You just take two a day Because of this achievement you can now afford this supplementary vitamin supply for all your family.

BATTLE PHARMACEUTICALS—TORONTO

ALL IN ONE
5 VITAMINS 3 MINERALS

NURSES

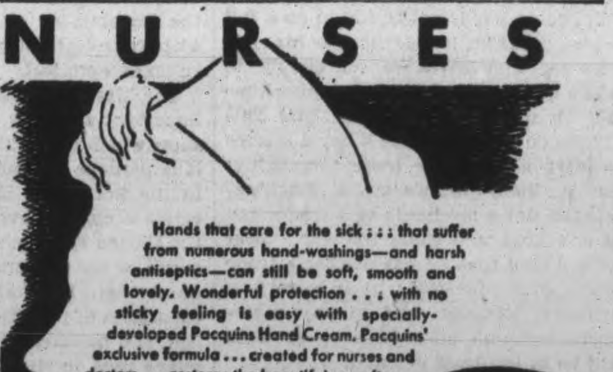

Hands that care for the sick ; ; ; that suffer from numerous hand-washings—and harsh antiseptics—can still be soft, smooth and lovely. Wonderful protection . . ; with no sticky feeling is easy with specially-developed Pacquins Hand Cream. Pacquins' exclusive formula . . . created for nurses and doctors . . . restores the beautifying, softening skin oils lovely hands require.

. . ; . . large economical jar 57¢

Pacquins HAND CREAM 44-5

WHY IS PERFECTION COCOA THE BEST VALUE?

- PERFECTION COCOA is made only from the best Cocoa Beans that can be secured.
- It is carefully processed with the skill of a century's experience in making fine cocoa.
- Its extremely high 22% Cocoa Butter content makes it exceptionally nourishing and gives it a superior, true chocolate flavour.
- Its fineness of texture assures a smooth, creamy beverage, and makes it ideal for baking, too.

For the utmost in quality, food value, and chocolate flavour, ask your grocer for PERFECTION COCOA. Regardless of price, there is none better. Yet PERFECTION COCOA *costs less!*

ONLY 25¢ FOR A FULL POUND

Why Pay More?

The Examiner

The Peterborough Examiner, published each evening by Peterborough Examiner, Limited. Office, Hunter and Water Streets, Peterborough, Ont.

W. RUPERT DAVIES, President
H. L. GARNER, General Manager
G. WILSON CRAW, Managing Editor

Subscription Rates 20c per week in City of Peterborough delivered by carrier; $6.00 per year by mail to outside points.

Members Canadian Press; Audit Bureau of Circulation; Canadian Daily Newspaper Association; Empire Press Union; Ontario Provincial Dailies Association.

TELEPHONE 4641
Private Branch Exchange to all Departments

FRIDAY, JANUARY 21, 1944

Mr. Jolliffe And Child Labour

Mr. E. B. Jolliffe, the provincial leader of the C.C.F. party, has announced that he means to begin an investigation of the subject of child labour in Ontario. Dr. Kenneth Rogers, the general secretary of the Big Brother movement, also draws attention to what he believes is an alarming increase in child labour in Toronto. We hope that Mr. Jolliffe will proceed with his investigation as quickly as possible, for if child labour is on the increase in Ontario something should be done to correct the situation at once.

The manpower shortage which the war has caused creates many difficulties for manufacturers and merchants; many of them are trying to serve the public with inadequate staffs, and it is understandable that they should take whatever labour they can get without asking too many questions. There are many jobs which boys between fourteen and sixteen can do almost as well as a grown man, and many of these jobs are well within their physical powers. But no boy can pay proper attention to his school work and to a job as well without putting a heavy strain on his health. The case of the boy who is trying to handle a job after school needs investigation; certainly some of the jobs advertised stipulate hours and tasks which a boy could not accept without serious neglect of his schooling.

Investigation is needed also of the circumstances under which boys of school age are given working permits. These permits, as we understand the matter, are meant to help families where the boy's earnings are an important part of the family income. It has been suggested, however, that many boys have gone to work—or have been sent to work—in well-paid war jobs for no other reason than that they can make good money at them, and so profit by the war.

It is not necessary to stress the shortsightedness of such action. If a boy has to work to relieve a difficult situation at home he must be allowed to do so, and it is doubtful if the experience will do him any lasting harm; many men who have made a success of life have had precisely that stern early experience. But such a boy is not trying to do a full school program in addition to his job. The boy who leaves school simply to take a war job may be handicapping himself for life. Wartime industrial conditions do not often give a boy a chance to learn a profitable trade thoroughly; he is likely to become a machine-minder, not a mechanic or a tradesman of any kind, and when the war is over he will find that he has neither a trade nor a good education; he is merely an unskilled labourer, and in any subsequent economic crisis his sort of work will be in the least demand.

We disagree with the C.C.F. so often that we are glad to find ourselves, for once, in agreement with one of their leaders. We hope that Mr. Jolliffe will go into this matter thoroughly, and see what the situation really is in this province.

More Population For Canada

Under the heading "Canada's Weakness" the Brantford *Expositor* joins the discussion, which has recently taken an upward turn, about more population for Canada. A handful of people, it says, cannot hope to retain its hold on half a continent. Not eleven millions, but fifty or a hundred millions are needed for a well-populated Canada.

Dr. Stephen Leacock has lately been saying the same thing, and so has J. S. McGowan, the Director of the Colonization and Agricultural Department of the C.N.R. And Jean-Charles Harvey, the brilliant editor of *Le Jour*, recently told a Toronto audience: "Canada is now one of the few countries where another 60,000,000 people might live comfortably, and we must either be prepared to open our doors or keep constantly under arms sufficient forces to withstand aggression—armies, incidentally, which we cannot raise in sufficient numbers today, owing to the numerical weakness of our population."

This is all very well, and everyone agrees with it, but where are we going to get these millions of people? We cannot open our doors to everybody, or we shall have all the riff-raff who cannot get a living in Europe flocking into Canada, and after a few generations we shall have an extraordinary polyglot population. Poverty should be no bar to entry here, but people who have no trade and no clear idea of what they want to do are of very little use in Canada.

Let us never overlook the fact that Canada is a very hard country, and it is our climate which makes it so. People cannot live here on a pittance; they must have money for heat and proper food, and they must have some means of earning it. It takes a good man to come to Canada and settle on the land and make a living for himself and his family. And good men are not usually eager to emigrate; it is the people who think that a change of air will alter their essential ineptitude who are eager to cross the ocean. Admittedly we want all the immigrants we can get of the right kind, and by the right kind we mean the industrious, or the ambitious, or the trained kind; if we are not to get the wrong kind we must issue our invitations with circumspection.

Death Of Robert Blatchford

News came from England recently of the death of Robert Blatchford at the age of 93. Blatchford was a prominent socialist journalist in his day and founded *The Clarion*, Britain's first socialist paper. He was a man of unusual literary gifts, and his writings were distinguished by an elegance of style and a moderation of tone uncommon in such writings; Blatchford's moderation was the quality which gained him a hearing from people who were deaf to the more strident socialist publicists.

Blatchford was an Englishman through and through; he was also a convinced Imperialist, and was one of the earliest journalists to warn against the rising might of Germany before the last war, and to support Lord Roberts in his belief that the Germans meant to provoke a European unheaval. Although it is almost forgotten now, Blatchford's *Merrie England* was one of the most powerful socialist books ever written, and converted many people to the socialist way of thinking; another book, *Britain For The British*, was almost equally successful.

In his day Blatchford acquired notoriety as an atheist, and for some time the late G. K. Chesterton conducted a public correspondence with him on the subject of faith; it was Chesterton's earliest appearance as a religious apologist. The correspondence is interesting not only for the excellence of the argument on both sides, but for the courtesy with which the controversialists treated each other.

Rebuilding The Library

In the course of German bombing of London the British Museum has been damaged. How extensive the damage has been we do not know, but certainly the Department of Printed Books met with some destruction, and thousands of volumes were lost.

The Library of the British Museum is important not only for the great treasures which it contains, but also because it is perhaps the most complete library in the world. By law the Museum receives a copy of every book printed in the United Kingdom, as do also the libraries of the universities of Oxford and Cambridge. But it also receives and files thousands of periodicals printed in English, and hundreds printed in every language used in the world. The British Museum library contains literally every book, in every language, which could possibly be wanted in the most intensive research. Not only has it extensive stacks and vaults in London, but it has an immense repository in the depths of the country, where the more abstruse items are stored.

The destruction of even a part of such a collection greatly lessens its usefulness. Therefore the Allied governments now resident in London have pledged themselves to replace, as far as possible, all the books and periodicals in the languages of their countries which have been destroyed by enemy action. The British Museum library is the possession of scholars all over the world, and they come from the ends of the earth to work in it and use its unrivalled collection of books. It is gratifying that the governments in exile feel an obligation to help in restoring it to its former completeness.

NOTE AND COMMENT

Says the Windsor *Star*: "Just think of the post-war work there'll be when the Government starts to return all the boards to the lumber yards!"

A woman in England, 100 years old, has not yet been told about the war. What is the fun of living that long if people keep all the current gossip from you?

Britain's Drama In Wartime

By SIDNEY KORNIBLOW in the Hamilton Spectator

LONDON.—It seems strange at first thought that in the midst of war the drama should flourish. But all through history it has happened. When men and nations have been struggling for their very existence playwrights and actors give of their best, seeming almost to be inspired by the real drama which is being played out around them.

In Britain today the history of the theatre through the ages is being reacted. The drama in London in this fifth year of war is prospering as it has never prospered before. Playwrights and producers, with great plays ready for presentation, wait patiently for theatres to become vacant. Every one of London's forty theatres puts up the "house full" boards night after night.

The names of Britain's most famous playwrights and authors appear on the playbills—names that are a guarantee of the very finest in entertainment. Look at some of these playbills that have stood outside the London theatres throughout the spring of 1943—the fourth spring of the greatest war in the world's history.

◇ ◇ ◇

IN the first place they announced two of the most famous works of Britain's inimitable Bernard Shaw; his Doctor's Dilemma, starring Vivien Leigh, and Heartbreak House, which has given one of the finest parts of her career to that gifted British actress, Edith Evans.

The bills announced James Barrie's What Every Woman Knows. They announced three feasts of wit by the most successful of all Britain's present day actor-producer-playwrights, Noel Coward. It is not many men who could expect three of their plays to be running simultaneously in one city, and appear in two of them. That is the measure of Noel Coward's genius and his seemingly inexhaustible fund of energy.

The bills announced also another play by that bluff and hearty Yorkshireman, the best-selling novelist, J. B. Priestley.

More yet. Britain had a great dramatist named Congreve. The London theatre managers, dipping into the treasure chest of the past, came upon the Congreve comedy, Love for Love, which was written more than 200 years ago. They put it on again in London and instantly it became one of the greatest box office attractions anywhere in the West End.

◇ ◇ ◇

SO much for half-a-dozen or so plays out of the 40 which London's theatregoers have to choose from. The rest, almost without exception, attain an equally high standard. Nothing but the best in entertainment is worth of these crucial years in the nation's history. The theatre—and that means everybody, playwrights, producers and actors—has risen to the occasion.

Then too, the finest actors and actresses in the land have lent themselves wholeheartedly to the work of the Entertainment National Service Association in entertaining soldiers, sailors, airmen and war workers wherever they may be. E.N.S.A., which has its headquarters in the historic old Drury Lane Theatre in the heart of London's theatre land, gave its first perforamnce only a few days after war began. Now, in a typical week, 180 different companies of actors and actresses, music hall and concert artists, working at nominal fees, give 1,650 performances to the forces at home in the British Isles, besides 1,500 to British war factories. Actors and actresses who have been used to appearing on perfectly set London stages play their parts now in huts and tents and canteens. They sacrifice time and money and comfort for the sake of the troops and the workers.

Actors and actresses whose names have twinkled in the warm glow of London's theatre lights for years past have gone to Iceland and West Africa, to Gibraltar and Persia and Iraq and India.

◇ ◇ ◇

GIBRALTAR has been specially fortunate. Parties of world-famous stars have flown there by bomber to entertain the troops. They have given shows in aircraft carriers and warships, huts and hospitals. Their audiences paid anything from 3d. to a shilling to see them. In London, theatre-goers pay from 5s. to 15s. to see the same artists.

It was announced only recently that an E.N.S.A. party of British artists have volunteered to make a four months' tour of the Air Force flying schools scattered throughout the vast Dominion of Canada.

The highest salary paid by E.N.S.A. is £10 a week. This is the war pay for stars formerly accustomed to earning perhaps £50 or £100 or more a week. It is a sacrifice happily borne. The trouble is that there are not enough artists available to provide all the entertainment E.N.S.A. would like to give the troops. Hundreds of actors are troops themselves—they joined the forces in the early days of the war.

◇ ◇ ◇

IN the midst of difficulties the most gratifying development of all has been the production of better plays, wittier comedies and grander, more memorable dramas than the British stage has known for years. The trashy and the trivial, the cheap and the flashy that one met so often in the peace-time farces and revues have disappeared almost completely.

Perhaps the most significant of all the theatrical developments in a Britain at war is the success of that Congreve comedy. Love for Love. That rich and rare comedy which appealed to the British in their hour of destiny 200 years ago appeals to them again today. It is a sign of the times.

The British At War

From Britain's population of 46,750,000, there are 33,100,000 between the ages of 14 and 65. Of these 22,750,000 are in full employment, meaning that they are either in the armed forces, essential industry, or civilian defence, which has been combed out and limited to the minimum number of absolutely indispensable personnel. The remaining 10,350,000 include those running one-man businesses and women with household duties.

There are today in Britain twice the number of women between the ages of 18 and 59 in the armed forces and industry, as there were at the end of the last war. Of women between the ages of 18 and 40, 91 per cent of the single women and 80 per cent of the married, childless women are in the forces or in essential industry.

The nine per cent of the single women who are not are medically unfit, have family responsibilities, or are students.—Chicago Daily News.

No Shortage Then

As someone rises to point out Ontario never suffered an onion shortage under the leadership of Mitch Hepburn.—Toronto Telegram.

STILL TRYING TO PIN IT DOWN —By Rube Goldberg

LETTERS TO THE EDITOR

H. & S. ASSOCIATION MISCONSTRUED

Editor Examiner:

Sir,—It is difficult to conceive how so excellent a purpose and so charitable a motive on the part of a group of conscientious citizens could be so misconstrued as to appear to the public as a "Tempest in a Teapot" brewed by a lot of busy bodies.

We refer to the matter of "Movies for Children" as dealt with in the "Examiner" editorial of Wednesday last.

The purpose of the Home and School Association and the reason of it's being, is to further the cause of edcuation and the community good of the child. Not only the children of association members but every child. In this case we deal with the underprivileged, not in the matter of lack of food, clothing, or medical attention, but with the child, whose parents lack the interest or inclination to supervise and direct his choice of entertainment and see that he receives for his money the best which is to be had.

If we knew that a merchant was selling to children an inferior or harmful grade of candy, we should certainly consider it our duty as a good citizen to do something about. The parallel is worth consideration for what the child takes into his mind is surely as important as that which he eats.

As long as no protest is made and the dimes of children keep rolling in from box offices, moving picture producers will go on feeding Canadian children, only with barely perceptible, and inexpensive variations, on the same fare which amused their parents a quarter century ago. Very little has been done to perfect or raise the general standard of moving picture entertainment for children although education set a very high value on this medium of education and amusement. Occasionally a fine type of picture, such as 'My Friend Flicka" seeps through, but these are the exception rather than the rule.

At the November meeting of H. & S. Council a committee was apointed to meet and interview theatre managers. In every case it was courteously received and the course which we propose following was at a suggestion received during these interviews.

The intention of this body is to bring its findings and its wishes to the attention of the Federation of H. & S. who in turn might, if they saw fit, bring it before the national body to be dealt with through proper channels.

The question which again seems to confront all of us, as in the matter of "sex education in schools" which arose some time ago, seems to be "Can parents who intelligently supervise and direct to the best of their ability, the youthful lives of their own children, entirely overlook the need of the child who is not so fortunate or should they in the interest of humanity and good citizenship endeavor to see that he gets fair play?

As for attempting to dictate to the entertainment tastes of adults, the idea appears just as ridiculous to this group as it did to the Examiner editor and we regret that his source of information was not more accurate.

Home & School Council of Peterborough,
(Mrs. E.) SARA CHAMBERS,
President.

FARMER AS PRINCIPAL CONSUMER

Editor Examiner:

Sir,—I was glad to see the Examiner's editorial reminder: "If the idea becomes widespread that the war is as good as over, what will happen to our next Victory Loan? We must find the money for that Loan in quantity certainly not less than was asked of us last October. Nor will the next Loan be the last...."

This reader not only concurs in the above view, but would like to add a bit of peace finance color thereto: I suggest, with due respect to all concerned (i.e. about 95 per cent on the Canadian people!) that we should not permit the coming of peace and the free years ahead, to destroy our financial fertility, which has been so conspicuous a feature of the nation's war effort? If we can assemble $7,000 millions for war and the destruction of tyranny, it seems to me that we should be just as enthusiastic in collectively providing whatever further sums may be required to "win the peace" across the five delicate and dangerous years following V....

Just a further bit of comment on an item in your news-columns quoting L. B. Pearson, Minister-Counsellor of the Canadian Embassy in Washington as saying that: "....Nearly two-thirds of the world's population do not get enough of the right kind of food for health and decent living, and that nearly half that number are on the verge of starvation. This was true in spite of the fact that in normal times two-thirds of the world's 2,100,000,000 people spend their whole lives producing food, he said."

That is a thought-provoking verbal picture and reminds me of a related assertion by a noted farm leader on the Canadian Prairies (the late Dr. H. W. Wood of Alberta) just a decade ago: "There is still persisting a curiously stupid attitude, on the part of many people, that farmers should be satisfied with a bare existence, with the blessings of fresh air and sunshine, and should not aspire to the comforts and conveniences regarded as absolute necessities in urban areas, which have added so much to the health and happiness of those able to afford them in our towns and cities. They forget that the farmer is the principal consumer of the world; that unless there is a free flow of manufactured goods to the farms, the worker in the city will be on relief...."

Manifestly, sir, we are on our way forward!

A WESTERN READER.

SOCIAL SECURITY

Sir,—It is easy for politicians to picture a tranquil life, sheltered from all misfortune by the all-powerful hand of a benevolent government, and to tell the people that it is only necessary to vote for such a life in order to get it. Such a life is what some people have in mind when they talk about social security. Those who promise this brand of security hope to bring it about by means of a planned economy. They have a motto. They do not proclaim it publicly, but they have it nevertheless. It is this: "A place for everyone, and everyone in his place." The motto is an essential part of their program. In no other way can the program be carried out. How many people would be satisfied with such a life if they had it? To be told that there is a place for you in the scheme of things is very nice, but to be told that that is your place and you have to stay there, whether you like it or not, is a different matter.

Would there be any real security in such a life? Is there any such thing as social security, or any other kind of security in this uncertain world? Or is the thing we call security only a state of reverie in which we remain oblivious of what is going on around us? A great general once said that a retreating army is always tempted to seek security within the walls of a fortress, and by so doing it invites disaster. After the last war we sought security in disarmament and the League of Nations. Russia was more realistic. She never felt secure; so she prepared herself for the struggle she knew to be inevitable. That is the reason she was able to withstand the German attack. Was Shakespeare right when he said: "Security is mortals' chiefest enemy?"

On Sunday I heard a very good preacher say that it is the duty of government to create conditions which will make possible the highest development of man's personality. Nobody will quarrel with that. But he went on to assume that the way to create such conditions is to provide man with social security, in order that he may be free to develop his personality, without having to worry about his economic future.

It has not been the experience of the human race that security has produced the highest in man. Our preacher understood this, for he hastened to explain that if we are to have social security we will have to learn how to make proper use of our leisure time. Adam and Eve in the garden had social security and leisure time. All their wants were supplied with a minimum of effort on their part, and they felt secure in the thought that it would always be so. But they got into mischief; and in order to keep them out of further mischief the Lord took away their social security and required them to earn their bread in the sweat of their faces. Will anyone say that the Lord's plan for developing the highest in our first parents was not a good one?

In seeking the solution of many problems the surest way is to inquire what Nature does, and try to profit from her wisdom. If we follow her way, we can hardly go wrong. If we depart from her way all our efforts will come to naught. And what is nature's way? It is to make us struggle for everything we get. It is the struggle that develops man's faculties. Abolish the struggle and man will cease to develop. Create a world in which man can get everything he wants by voting for it, and man will develop into an astute voter. But that is all he will be—not a very entrancing prospect. Those who get through life without a struggle are sometimes called lucky. In reality they are the most unfortunate of men. They contribute little to their own development or to the well-being of the race. They miss all the joy of the struggle. The best among us find more joy in the struggle than in the prize. Those who tell us we can vote ourselves into a full and satisfactory life are blind leaders of the blind. Even if they could fulfil their promises, it would not satisfy us, for the prize without the struggle brings little joy.

Toronto.

S. J. YOUNG.

Hard To Believe How Time Flies

JANUARY 21

1914 The Examiner carries the story of the death of Lord Strathcona, Canada's High Commissioner to Britain.

The Radial Railway Company is now paying half the cost of removing snow from the streets.

The directors of the Peterborough Fair Board may ask the council to purchase the Exhibition Grounds as an investment.

A proposal to combine the engining staffs of the city and Water Commission is considered by the city council.

Peterborough intermediates have no trouble in winning from Bowmanville 12 to 5.

1924 Reeve M. P. Coughlin of Douro township is elected warden of Peterborough County by acclamation.

Board of Works has decided to establish a skating rink in the west end of the city and ... several toboggan slides.

The home of David Williamson of the 10th line of Dummer has been destroyed by fire.

A blaze does $400 damage to the refreshment booth of the Brock Street Rink.

Peterborough intermediates win the group by a 6 to 3 victory on Lindsay ice.

1934 After an exciting chase in which he fires a revolver bullet through the tire of their car Traffic Officer Ted Hornick arrests four youths for a break-in.

Harold A. Morrow has been elected president of the Little Lake Cemetery Board.

George Miller a well known resident of Lakefield dies as the result of a sudden heart attack.

A. J. Hayter has been elected president of the choir of St. John's Church.

B. E. Park, young local lawyer, has begun practice for himself and opened an office on George street.

A Bible Message

Shew me thy ways, O Lord; teach me thy paths. Lead me in thy truth, and teach me: for thou are the God of my salvation: on thee do I wait all the day. (Ps. 25: 4, 5.)

◇ ◇ ◇

And, behold, a man of the company cried out, saying, Master, I beseech thee, look upon my son: for he is mine only child. And, lo, a spirit taketh him, and he suddenly crieth out; and it teareth him that he foameth again, and bruising him hardly departeth from him. And I besought thy disciples to cast him out; and they could not.

And Jesus answering said, O faithless and perverse generation, how long shall I be with you, and suffer you? Bring thy son hither. And as he was yet a coming the devil threw him down, and tare him. And Jesus rebuked the unclean spirit, and healed the child, and delivered him again to his father. (Luke 9: 38-42.)

◇ ◇ ◇

After these things the Lord appointed other seventy also, and sent them two and two before his face into every city and place, whither he himself would come.... And the seventy returned again with joy, saying, Lord, even the devils are subject unto us through thy name. (Luke 10: 1, 17.)

Unconsidered Trifles

It was their annual visit to the local pantomime, and Jones had developed an awful thirst. So when the interval came, he seized his chance.

"Ah, I think I smell burning," he said. "I'll go and see if there's anything wrong."

In due course, his thirst quenched, he returned to his seat.

"It wasn't fire," he murmured in his wife's ear as he got back to his seat.

"No, nor water either!" replied the lady with a meaning sniff.

◇ ◇ ◇

On his round of Christmas visits, the vicar called on Farmer Hawkins, a born pessimist.

"I'm glad to know your wife is better," began the vicar brightly.

"You wouldn't be if you 'ad to live with her!" gloomed the farmer.

"You have a nice garden here," was the vicar's next effort.

"Not so bad for them as don't 'ave to dig in it!"

"Well at least you seem to have a good supply of water."

"Maybe, but it it's all to be pumped!"

The vicar played his last card.

"It's nice weather, at any rate."

"Yes, for them as ain't nothin' to do but enjoy it!"

Princesses in Pantomime

The King and Queen saw a pantomime which they themselves had helped to produce, with their daughters, Princess Elizabeth and Princess Margaret in the leading parts, at a house in the country. Princess Elizabeth was Aladdin, and Princess Margaret was Princess Roxana. The Duke of Kent and his sister, Princess Alexandra, were in the supporting cast with 40 other children, most of them from a village school. The King sent a Christmas tree, grown on the Sandringham estate, to Westminster Abbey.—London Times.

Against Regimentation

As for keeping track of people, there may be a few people who think that free people who are law-abiding should be kept track of: Parents and wives and sons and daughters and other relatives, not to mention neighbours, do a fair job without the assistance of a perpetual national registration. And if a citizen who is not wanted by the police doesn't want to be kept track of officially he should have that privilege. It used to be his privilege. Why not again? — Petrolia Advertiser-Topic.

By PRUNELLA WOOD

SPECTATOR SPORTS MODE — Hilary Brooke wears a jacket and frock semi-sports outfit which combines a smooth, dark brown crepe frock with a collarless jacket of palest beige wool. Hat is dark brown felt. The easy, well-tailored notion for everyday smartness which is a part of Hollywood town, gets into this screen costume worn by Paramount's blonde, Hilary Brooke. Face to face, your favorite movie star is usually dressed as simply as this, but it's rather unusual to see her on the screen in such bread and butter chic.

THE STARS SAY ....

By GENEVIEVE KEMBLE

For Saturday, January 22

AN intriguing and eventful day, with surprise and unforeseen developments is presaged by an interesting chain of planetary aspects. While the occurrences may be of major significance, they may best be manipulated by quiet, subtle and shrewd tactics rather than aggressive or above board activities. Confidential or tacit agreements may best serve the desired objectives. Those in high prestige, if discreetly approached, with tact and finesse, may be willing to lend their influence for promotion, responsibility and cherished honors. Cultivate such personages as well as the requisite qualifications.

Those whose birthday it is are on the eve of a year of far-reaching influence on their present progress and future security. It is a time for working for advancement, favors and high honors either in public or private organizations where discretion, tact, diplomacy and honorable intrigues or strategies may prove the determining factor for success. Cultivate those in high places in order to attain responsible, meritorious and possibly sensational or conspicuous recognition and power. Prudence, discretion, and silence are recommended with deep recesses of power subtly manipulated.

A child born on this day may be endowed with much creative talent with peculiar insight into secret or profound problems, a gift inspired by intuition or psychic vision.

NO DISCRIMINATION

LONDON (CP). — To correct an impression that there is discrimination against Royal Naval Volunteer Reserve officers, Lord Bruntisfield, parliamentary secretary to the Admiralty, stated that at least 11 men of the R.N.V.R. have reached the rank of captain. Fifty-six have become commanders.

Mrs. Jas. Howard Heads All Saints' W.A.

Mrs. James Howard was selected president of the Evening Branch of Women's Auxiliary of All Saints' Church, at the annual meeting of the Auxiliary, when the election and installation of officers was held. A complete review of the past year's work was given by the secretary, Miss Ruby Leach, and the report from the treasurer, Miss Emily Parsons, showed a favorable balance with which to start the new year.

The devotional period was taken by Mrs. C. Batchelor, and the rector, Rev. W. A. Filer, briefly addressed the meeting, before the officers were installed. The executive for the year is as follows: Honorary president, Mrs. W. A. Filer; honorary past presidents, Mrs. H. Ashmore and Miss A. Sisson; honorary vice-presidents, Miss Grace Tucker and Mrs. H. Lucas; president, Mrs. James Howard; vice-president, Miss R. Leach; secretary, Mrs. G. S. Shaw; assistant secretary, Miss H. Parker; treasurer, Miss E. Lee; assistant treasurer, Miss E. Parsons.

Secretaries and conveners are as follows: Dorcas secretary, Miss G. Parsons, assistant Dorcas secretary, Mrs. C. Batchelor; E. C. D. secretary, Miss L. Powell; literature secretary, Mrs. C. Batchelor; social convener, Mrs. L. Aikenhead; assistant social conveners, Miss E. Parsons and Miss L. Powell; Living Message secretary, Miss D. Raybould; Prayer Partner secretary, Mrs. G. S. Shaw; pianist, Mrs. G. S. Shaw.

SHOES
$2.00 Pr.
Gool selection of long, narrow fitting.
SLIPPERS
89c Pr.
WALKWEL SHOES
378 GEORGE ST.

stop sneezing
Check that cold when it first appears: Heat Minard's Liniment and rub it into nostrils and forehead, throat and chest. It penetrates, soothes, checks inflammation. Handy for sprains, muscle soreness, rheumatic pains, too. Get a bottle today, and keep it handy.
MINARD'S LINIMENT 35c
126

Fashions

That 1944 neat look! The smoothly cut shoulders and trimly fitted waist of this two-piecer, Pattern 9046 are the reasons. You'll wear this becoming frock from breakfast to supper without a single worry concerning your appearance.

Pattern 9046 is available only in misses' and women's sizes 12, 14, 16, 18, 20; 30, 32, 34, 36, 38, 40, 42, 44, 46 and 48. Size 36 requires 3¼ yards 39-inch fabric.

Pattern Number ....

Size ....

My Name ....

....

Address ....

I enclosed 20c for postage

Employees of the A. & P. Store are planning a private dance at the Kawartha Club next week.

✦ ✦ ✦

Mr. and Mrs. George Blakely, of Castleton, recently visited Mr. and Mrs. Ivan Sutton, Hunter street.

✦ ✦ ✦

Mr. Harold Robinson, Portage LaPrairie, Sask., is visting friends and relatives in this district.

✦ ✦ ✦

Friends of AC2 Jack Blewett, R. C. A. F., will be sorry to learn that he is ill in Hamilton Military Hospital.

✦ ✦ ✦

Mrs. F. B. Griffith has returned to Kingston after spending a few days with her daughter-in-law, Mrs. L. R. Griffith, Ross Street.

✦ ✦ ✦

AC2 Ralph Van Allen, R. C. A. F., has left for No. 1 Depot Manning Pool, Toronto, to report for training.

✦ ✦ ✦

Miss Helen (Honey) Tarkington, daughter of Mr. and Mrs. H. Tarkington, 222 Wolfe Street is celebrating her 14th birthday today.

✦ ✦ ✦

Mr. and Mrs. G. Dunn, 272 Simcoe Street, are celebrating their forty-fifth wedding anniversary to-day.

✦ ✦ ✦

Sgt. D. H. (Bill) McEwen, R. C. A. F., is spending a furlough with his mother, Mrs. W. A. McEwen, at the home on Manning Avenue.

✦ ✦ ✦

Sgt. W. Barry, R. C. A. F., son of Mr. and Mrs. W. Barry, Stewart Street, has returned to his post in Ottawa, after being ill in the Military Hospital in Peterborough since Christmas

✦ ✦ ✦

Patrons and patronesses for the dance, to be held in the Canadian Lgion Hall, Monday, January 31, under the auspices of the Nicholls Hospital Nurses Alumnae, are Dr. and Mrs. W. S. Fitzpatrick, Miss Edith Young, Miss Lottie Ball, and Mr. and Mrs. J. Hornal.

✦ ✦ ✦

150 Attend Dance

About 150 employees of the Dominions Woollens attended a party held Thursday evening at the Club Trocadero, under the auspices of the Social and Athletic Association of the Dominion Woollens. Dancing and games were the entertainment for the evening, with the proceeds from the event going to various war charities of the association.

The Experts Say ....

By The Canadian Press

OTTAWA, Jan. 21 — (CP). — A hot, nourishing soup is doubly welcome on the lunch table now that winter's blasts are eating into our bones, and Laura Pepper, chief of the Consumer Section of the Agriculture Department, gives us this recipe for an easy-to-make, easy-to-eat cream soup that is sure to please the whole family. It makes a hit in the lunch box too:

✦ ✦ ✦

CARROT CREAM SOUP: Melt 1 tablespoon fat in saucepan, stir in 2 tablespoons farina and cook 1 minute. Gradually add 2 cups of water or vegetable stock, add ½ teaspoon salt and cook slowly until thickened, stirring frequently. Grate 2 cups raw carrot, add and cook until the carrot is tender. Rub the mixture through a sieve and add to 2 cups hot milk. Season with a dash each of pepper and nutmeg and 2 teaspoons finely chopped parsley. Heat just to the boiling point before serving. This makes four servings.

✦ ✦ ✦

WHEAT GERM: Added to the morning dish of hot cereal helps to meet the need for thiamin or vitamin B1, so necessary in starchy winter diets....Without its aid the starch becomes excess fat and is not burned up to provide bodily energy. A single spoonful of wheat germ on one's cereal meets the needs of the average person for a day, Nutrition Services says. Be sure to add it just before serving to get its full vitamin value, for thiamin, like vitamin C. is partly destroyed by heat.

✦ ✦ ✦

COAL TIPS: The Coal Conservation Committee provides handy tips for the householder these shivery days:

1—Place shiny sheets of reflective material behind all radiators ....this tosses the heat back into the room instead of letting it soak into the walls. White cardboard is better than nothing.

2—Hard and soft coal should not be "married" until they meet in the furnace. Put a partition in the bin and keep the soft coal on one side and the anthracite on the other. Proper proportions when stoking are three shovels of anthracite to one of soft coal. Firing practice should be the same as when anthracite alone is used.

✦ ✦ ✦

SPICE PUDDING: The Nutrition Bureau contributes this recipe for a delicious hot pudding, especially suitable for this time of year:

1 cup sugar, 1-3 cup mild fat, 1 egg, well beaten, 2-3 cup milk, ½ teaspoon salt, 2 cups flour, 3 teaspoons baking powder, ½ teaspoon nutmeg, 1 teaspoon cinnamon, 1 cup raisins.

Mix the sugar and fat, add the egg and beat until light. Add milk. Sift dry ingredients and add to the first mixture with little stirring. Add the raisins. Pour into a greased pan about two inches deep, and bake in a moderate oven for about 25 minutes. Cut in squares and serve with lemon sauce.

Range Pals Meet At Larmer Home

Letters of thanks from Gnr. Jack Quinn, L. Cpl. Fred Timlin, and Pte. Marian Quinn, for gifts received at Christmas, were read to a meeting of the Range Pals by the secretary, Miss Betty Sayer. The meeting, the first business meeting of the month, was held at the home of the Misses Audrey and Dorothy Larmer, with the president, Miss Daisy Bell, in the chair.

Spr. Arthur Sayer, a former member of the Range Pals now serving overseas, sent an embroidered handkerchief to the Club to raise money for war purposes. Plans were made for a draw to be held on the handkerchief, among members and honorary members.

During the evening the girls of the Club quilted two quilts for the Red Cross. The next meeting will be held at the home of the Misses Daisy and Jessie Bell.

Personals and Social

Better Housing Conditions Urged as Post War Problem To Local Council of Women

"An annual meeting is of real value because it is not just stock taking, it is an experience. We can look back over the way we have come, and see what we have done, where we have erred, and look ahead, into the future," said Mrs. R. J. Marshall, president of the Ontario Provincial Council of Women, addressing the luncheon at the annual meeting of the Local Council of Women, held Thursday in the Y.W.C.A.

Mrs. Marshall comparen the goal of the Council to a shining mountain top, saying, "We toil along the road that leads to the summit, and when we think we have reached the top, we look up, and it is still very far away. Council work is like that, it never ends."

The speaker went on to say that sometimes groups felt that they were alone, and that their labors were not to any avail, but, that when an annual meeting was held, the groups could see others striving for the same goal, and toiling along the same road, and therefore gain renewed life and vigor.

Reviewing the history of the Council, Mrs. Marshall told of its beginning in 1888 as an International Council, after a congress of women held in Chicago, at which 26 countries were represented, and of the forming of the National, and subsequently Local, councils. She said that women were learning to together, that the results of that to gether, that the results of that united effort were well worth the while, and mentioned several acts of legislation which had been brought about by Council agitation.

"Today, women are facing new problems, the foremost of which are over-confidence and complacency," said the speaker. "'Selfishness, not always conscious selfishness, is another problem, and disunity is yet another difficulty to overcome." She paid tribute to the British women, saying that their courage and gallantry was a symbol to everyone, and showed that power of unity of thought and purpose.

Returning again to the mountaintop goal, Mrs. Marshall said that the goal for women of today was the achieving of legislation to take care of the war problems of better housing, nursery care, occupational therapy and superviser recreation, and the post-war problems of feeding and clothing the needy people of Europe, and seeing that the conditions which existed here after the last war do not happen again, mentioning youth training as a vital problem.

"We cannot all do the same job, because we all do not have the same capabilities," she continued, "therefore, we must do the job for which we are best fitted." She asked her audience to reason out the best way that they could help, and also urged women to use their franchise, telling of a campaign in Toronto to get women to vote, and of its success in raising the percentage of voting.

Mrs. Marshall said that there was no magic formula for victory, and that courage and determination were needed if the goal was to be attained. "We must have courage, determination, and faith,—faith in our country, in ourselves, and faith in God, if we are to emerge victorious. The challenge to the women of today has been accepted, and women are proud to have a part in shaping the future."

Her concluding statement was a quotation from Rupert Brooke, "Now God be thanked, Who has matched us with this hour."

Mrs. W. H. Morton, president of the Local Council of Women, introduced Mrs. Marshall, and also extended words of welcome to the guests, Mayor Hamilton, Alderman Glover, Alderman Dutton, Alderman Cotton, G. K. Fraser, M.P., and Captain Harold Scott, M.P.P.-elect, end expressed the regrets of Aldermen Swanston and Sullivan for being unable to be present. Mayor Hamilton, brought greetings from the city, and praised the work of the Council, saying that its members had ability, and were interested in the affairs of the community. He also asked for their co-operation and suggestions for making Peterborough a better city.

The proceedings of this annual meeting began in the morning, with a short devotional period, conducted by Rev. Dr. E. W. Young, president of the Ministerial Association, who also brought greetings from the Association. Reports from affiliated societies and conveners of groups were given during the morning, and continued after luncheon. A resolution committee was formed, consisting of Mrs. G. K. Fraser, Mrs. E. Wand and Mrs. F. Horton, to take charge of resolutions suggested by the societies, and to draft them for presentation to the Council.

Mrs. James Dutton, local vice-president and Mrs. William Addyman, League of Nations convener, reported the annual meeting of the Ontario Provincial Council of Women, and each paid tribute to Mrs. Marshall, and, though taken by surprise, both ladies expressed their appreciation for the honor given them. The decision was also made to send $100 to the Foundation Fund of the National Council of Women, and to give the life membership in the National Council which is given for every donation of $100. to Mrs. E. Wand, in recognition of her services.

Mrs. Marshall conducted the election and installation of officers for 1944, and congratulated Mrs. Morton on her re-election. The officers for the new year are as follows: Honorary president, Mrs. J. Mills; past president, Mrs. E. Wand; president, Mrs. W. H. Morton; first vice-president, Mrs. J. C. Larmer; second vice-president, Mrs. F. Merritt; third vice-president, Mrs. D. Loomis; 4th vice-president, Mrs. M. Drysdale; fifth vice-president, Mrs. M. Drysdale; recording secretary, Mrs. J. Low; treasurer, Mrs. K. Simpson; corresponding secretary, Mrs. H. Rehill; assistant corresponding secretary, Mrs. F. Dawson.

The conveners for 1944 are: Arts and Letters, Miss E. G. Hand; Child and Family Welfare, Mrs. B. F. McNeely; Cinema and Printed Matter, Mrs. James Dutton; Citizenship, Miss M. Patterson; Economics and Taxation, Mrs. J. A. Robinson; Education, Mrs. W. F. Fanjoy; Finance Mrs. K. Simpson; Housing and Town Planning, Mrs. J. K. Hughes; Laws, Mrs. H. Tremaine; League of Nations, Mrs. W. Addyman; Mental Hygiene, Mrs. C. Collins; Migration, Miss M. D. Sherin; Moral Standards, Mrs. J. F. Middleton; Public Health, Mrs. G. K. Fraser; Press, Miss C. Nicholson; Trades and Professions of Women, Miss M. Stevenson; Archivist, Mrs. E. Wand; Library, Miss M. Stevenson and Mrs. F. Horton; Pianist, Mrs. F. M. Sumerville; Telephone, Mrs. H. Gray.

Needlecraft Pattern

540

by Laura Wheeler

Don't allow a sagging chair to dull your morale. Lift its face, make it smile. Any woman can do her own reupholstering easily with these clear, step-by-step directions. They show you how to repair webbing, lumpy padding, lift springs.

Instructions 540 gives directions for repairing and upholstering.

Pattern Number ....

Size ....

My Name ....

....

Address ....

I enclosed 20c for postage

DOROTHY DIX

SHORTAGE IN HUSBANDS NOW

Record Crop of Spinsters After War Due to Law of Supply and Demand

Why is the old maid? Among the best-looking, the best dressed, the most intelligent, interesting and agreeable women we know are numbers of women who are unmarried. And we always wonder why, because they were so obviously cut out by Nature to be good wives and mothers, and some man was very unlucky not to have gotten one of them.

It isn't because these women were allergic to matrimony, because every woman in the world craves a husband and a home and she would rather have a baby than a career. Nor is it because men are overly choosy and hard to please in picking out their wives or that they exercise any particular judgment about it.

Observe the number of homely and unattractive women who get married.

Look at the intelligent men who marry nitwits. Consider the middle-aged and elderly men who marry girls young enough to be their daughters or granddaughters. Think of the men you know who are married to lazy, trifling, extravagant wives who keep their noses to the grindstone all of their lives and who never even give them a decent meal or a comfortable place in which to sit down.

Men Passed By Good Prospective Wives

An every one of these men with misfit wives must have known some pretty, clever, domestic girl who was just yearning to love and be loved, and to make some man a good home and an ideal wife. Yet they all passed her by, and she drifted into old maidenhood without anybody knowing just how it happened.

Of course, there are a certain number of women who are old maids because they are celibate by nature and no man looks as good to them as their own latchkey and pocketbooks do; but the general reason why the spinster crop grows larger year by year, and will break all records after this war, is because of the law of supply and demand. There simply are not enough husbands to go around.

But why the individual women is an old maid depends upon any number of causes. Very often it is environment. There are plenty of communities in which a girl has just as little chance to marry as she would to ski in the Desert of Sahara. There are many little villages and isolated country neighborhoods in which every able-bodied young man has gone forth to seek his fortune and which are Adamless Edens. Any girl living in one of them has to get out and to hustle if she craves a wedding ring.

Parents Often Ruin Girl's Chance to Marry

Often a father and mother kill a girl's chance of marrying by keeping her segregrated from other young people at the marrying time of life. Their idea is to keep Annabelle in rompers and protected against the wicked wiles of the men until she is about 25 or 30 years old. They will not let her have dates at home, or go out without Mama or Papa holding her hand, and by the time they are willing for her to step out the marrying squad has passed by.

A pitiful number of women are old maids because they are martyrs who were offered up on the altar of their families. They have always been the bread-winners with the hungry mouths of old people and little children to feed, invalids to take care of, worthless brothers and sisters who made bad marriages and came home with their breeds to be supported; and they have been too noble to desert their post, and too generous to lay their burden on any man's shoulders.

Other women have not married because they were fastidious. They have always been waiting for Mr. Right to come along and he didn't pass down their alley. There were plenty of men they could have married, but the one particular one they fancied did not fancy them, so they have remained single rather than put up with a makeshift husband.

Some Women Not Naturally Man-Hunters

Still other women do not marry because Nature did not make them hunters of men. They lack the daring and boldness to stalk down the men they want. They never acquire the art of setting their traps. They never learn how to jolly and cajole men. Perhaps they are not willing to stoop to such arts and wiles, but these are the tricks by which women catch husbands.

(Continued on Page 10)

By ALICE ALDEN

DOUBLE-DUTY DRESS—Play clothes finding the greatest acceptance are likely to be simple while remaining feminine. Little-boy shorts with fluffy ruffles aren't favored by most knowing visitors and homefolks down South or at Western resorts. Typical of this insistence for the enduring type of shorts outfit is this washable playsuit of printed celanese crepe, printed with Deep South floral motifs. This one-piece shorts and shirt outfit is just right for tennis and other active games, while the matching skirt turns it into a good ultility frock.

Women Honor Mrs. John Edgar

The highlight of the annual meeting of the Women's Auxiliary of All Saints' Church was the presentation by Mrs. S. Harris, on behalf of the members, of a walnut coffee table to the retiring president, Mrs. John Edgar. Mrs. Edgar, who presided during the first part of the meeting, gave a brief outline of the activities of the Auxiliary during her term of office, thanking all officers and members for their co-operation.

Rev. W. A. Filer, in his remarks, voiced his appreciation of the very capable way in which the retiring president had carried on the work of the group, and the new president, Mrs. Albert Hope, was then installed. During the business period, reports of the various secretaries were given, showing that all obligations had been met in full for the year.

At the close of the meeting, a social half hour was spent, and refreshments were served by Mrs. A. Williams and her committee.

WAR WORKERS!
EASE THAT ITCH
Use world-known medicinal Cuticura to relieve—help clear up Eczema, Rashes.
CUTICURA
SOAP & OINTMENT

WIN YOUR FAMILY'S PRAISE!

Serve AUNT JEMIMA'S Often
PANCAKES OR BUCKWHEATS
The greatest meat saver of all!

EVERY MAN FOR HIMSELF—It's very man for himself, in this unusual multiple action photo, where four players reach for the ball in the U.S. national challenge cup soccer game. Gus Wilborg, of the Vikings, is the man nearest the camera, Joe Silovsky is the black sleeved Sparta goalie, centre, while Ove Flodin is the Viking player on the right.

The Sports Round-Up

By HUGH FULLERTON, Jr.
Associated Press Sports Writer

NEW YORK, Jan. 21—(AP)—Quotes of the week—at the Boxing Writers' dinner—Commissioner John J. Phelan, replying to Abe Greene's annual plea for co-operation between the New York Commission and the N.B.A. "Mr. Greene wants us to be sensible and get together. That is impossible." . . . At Branch Rickey's press conference—when a scribe asked a fuller explanation of one of the Deacon's more involved sentences: "I don't know what I said but I meant what I said."

One Minute Sports Page

Dutch Clark is getting tired of the insurance business but insists he will return to pro football only as an assistant coach (he had enough head coaching in six years at Detroit and Cleveland) . . . So you can cross him off the list of coaches already nominated for the Boston job. . . . The Liberty ship Frank J. Cuhel, named in honor of the former Iowa U. Hurdler and football star, soon will be off to the seven seas. Cuhel, a news correspondent, was killed in a plane crash in Portugal last year. . . . Clark Griffith looks for a "spirited" American League pennant race this year with Washington right up there if he can replace draftees Jake Early and Gerry Priddy. . . . Jesse J. James recently was elected president of a Sacramento, Calif., golf club. . . . Maybe the members thought he could get 'em a few dozen new balls.

Hockey Moguls To Discuss Ross

TORONTO, Jan. 21 (CP) — Teh National Hockey League's Board of Governors meets here today to discuss play-off arrangements, "routine business" and a couple of items which may turn out to be anything but routine.

If there are any fireworks, they may be touched off when delegates from the six clubs discuss differences between Boston Bruins and Montreal Canadiens over Goalkeeper Bert Gardiner. The background of this dispute has not been made public, but details may be forthcoming today on terms which sent Gardiner from Montreal to Boston this season.

A league spokesman said another matter for discussion will be a statement attributed to Manager Ross of Boston that Toronto Maple Leafs were guilty of a deliberate attack when Boston Centre Bill Cowley was injured in Toronto Jan. 8. The Daily Star quoted Ross as saying after the game that Frank Selke, Maple Leaf Manager, was responsible for the attack allegedly made upon Cowley, who later described the fall which caused a shoulder separation as "my own fault."

Complete Auto Service
MOTOR REPAIR, BODY BUMPING, REPAINTING
J. J. DUFFUS CO.
Tel. 5757

RHEUMATIC PAINS AND STIFFNESS
DR. THOMAS' ECLECTRIC OIL

MAN WANTED!
Part Time Work
"Large commercial organization desires services of man to work part time doing confidential investigation work in Peterborough. Three hours daily, must have car and typewriter, high school graduate preferred, age 25 to 45. No selling and attractive proposition financially for the right man. Reply giving all particulars to Box 190, Terminal A, Toronto, Ont."

Fights Last Night

(By The Associated Press)

FALL RIVER, Mass.—Joe Reddick, 158, New York, outpointed Berlie Lanier, 163, Philadelphia (10); Tony Oshiro, 120, Boston, outpointed Tony Sperry, 123, Fall River (6).

HIGHLAND PARK, N.J. — Joe Lynch, 169, Plainfield, N.J., drew with Bob Waden, 162, Newark, N.J. (8); Jerry Coursol, 137, Valley Stream, N.Y. knocked out Jimmy Robinson, 138½, Newark (2).

PHILADELPHIA — Eddie Giosa, 133, Philadelphia, outpointed Ruby Garcia, 137½, New York (8); Jimmy Anest, 140, New York, outpointed Cueball Young, 135, Philadelphia (6).

Remember When—

By The Canadian Press

Three years ago today, Bob Feller signed a 1941 contract with the Cleveland Indians of the American League for an estimated $30,000—the highest salary ever paid a pitcher. Previously, the $27,500 paid Lefty Grove by Boston Red Sox generally was regarded as the highest.

Abe Lyman Marries

NEW YORK, Jan. 21—(AP).—Abe Lyman, dance orchestra leader, and the singer with his orchestra, Rose Blane, obtained a marriage license at the municipal building here yesterday.

20% More Cream For Your Money In This Big 3-Ounce Tube
Gillette Lather SHAVING CREAM

Made by the world's leading experts in shaving comfort, the makers of Blue Gillette Blades.
LARGE SIZE TUBE 33¢

Stags Topple 3549 Pins In City League

Bert McCaroll's Stags came through with another good bowling effort to top the team scoring with a 3549 count in the Men's City League last night. The Cleanrites hit a 1269 game. Dick Martyn of Sunocos an 807 high three and Harold Legrow of Westclox a 334 high single. Other good singles included Jack Playford 316, R. Martyn 310 and 311, Jack Ainslee 311 and Walter Firth 306.

The lead for first place in the team standing was increased another point by Jay's when they defeated the Machine Shop 3 to 0 while the second-place Cleanrites could only win 2 points from Freeman's.

Actually the league is now minus and out-and-out last place team as Chief Gimblett's outfit rolled down Canada Packers 3 to 0 and created a four-way tie for 13th place. Canada Packers, Westclox, Old Timers and the Gimblett gang are at present sewed up tight with 17 points each.

Last night's results left the high average race unchanged, with Bud Weese still ahead of both Bob Dyer and Doug Abraham. All three are on the 246 line but Weese holds a slight mathematical advantage over the other pair by a matter of pins. Fred Martin maintained his 241 pace and Playford the fifth member of this high scoring quintette recorded a substantial gain with his 797 score. He is now averaging 241.

The standing: Jay's 38, Clenarites 33, K. of C. 32, Ramblers 32, Sunocos 30, Outlaws 28, Fractional Motors 27, Empress 26, Stags 25, Freeman's 24, Big Five 23, Machine Shop 22, Canada Packers 17, Old Timers 17, Gimblett 17, Westclox 17.

Stags (2)		F. Motors (1)	
G. Walton	638	R. Pearson	590
M. Caccavella	668	T. McPhate	579
G. Robertson	687	F. Willison	614
H. Mowry	723	W. Howes	667
B. McCarroll	733	J. Patte	636
	3549		3086

Sunocos (2)		Westclox (1)	
H. Fisher	603	G. Dodson	590
H. Davis	675	W. Farr	640
R. Martyn	807	J. Ainslee	669
W. Crary	702	H. Thompson	533
R. Lewis	601	H. Legrow	698
	3388		3130

Gimblett (3)		C. Packers (0)	
G. Reynolds	716	A. Heckman	621
A. Pilling	698	C. Orr	533
H. Dormer	506	A. Todd	630
M. Starr	625	W. Downer	504
G. Gimblett	792	A. Evans	700
	3337		2988

Cleanrites (2)		Freeman's (1)	
B. Goodson	688	H. Freeman	611
R. Clifford	713	V. Rose	630
W. Harris	668	R. Hopkins	534
E. Kearns	569	W. Wor'croft	652
F. Wood	696	W. Firth	652
	3334		3079

Jay's (3)		M. Shop (0)	
W. Martin	592	C. Thomas	663
T. Miller	515	J. Menzies	533
J. Playford	797	O. Taylor	612
F. Martin	724	J. Stewart	492
W. Weese	695	C. Nichols	604
	3323		2904

Ramblers (2)		K. of C. (1)	
A. White	564	A. Mattucci	594
R. Dyer	739	L. Anthony	585
F. Jones	526	M. Anthony	683
A. Caccavella	650	J. Denault	565
J. Herron	666	V. Anthony	697
	3145		3124

Old Timers (2)		Outlaws (1)	
W. Prindible	571	W. Boon	691
M. Duffus	574	C. Collins	632
W. Suddards	628	K. Whatley	531
J. Cullen	639	A. Guerin	611
T. Curvin	697	J. Wade	651
	3109		3116

Big Five (2)		Empress (1)	
M. Holt	496	F. McCor'ck	681
T. Martin	671	K. Graham	541
N. Giles	549	P. Pryde	710
F. Scates	684	E. Johnston	517
F. Maloney	707	R. Suddards	600
	3107		3149

20 Rinks Enter

SARNIA—(CP) — Twenty rinks from 11 outside clubs have been entered in the 32-rink Imperial Curling Bonspiel which opens here January 24. Included in two Toronto Granite club rinks are W. E. McMurty, secretary of the Ontario Curling Association, and E. P. McKay, former president of the Dominion Curling Association.

QUEEN "BEE"—Fireman First Class Paul A. Duffy, of Pittsburgh, Pa., who served on Guadalcanal with the Fourteenth U.S. Naval Construction Battalion, is shown placing a sea-bee bracelet around the ankle of Kay Aldridge, model and screen star at a reception in New York. Miss Aldridge has been given the official title of honey bee of the battalion.

SPORTS—Day by Day

By FRED D. CRAIG

An interesting souvenir of baseball in Peterborough away back in the latter part of the last century has been shown The Examiner by Vernon Spilsbury, 335 Downie street in the form of a newspaper photograph of the Peterborough Amateur Athletic Association ball club of 1889. The picture was found among the effects of Mr. Spilsbury's mother. Some well-known names are among those listed in this 55-year-old photograph. The only player now left is Dan McCabe who was famous for years not only here but throughout Eastern Canada as a clever pitcher, despite the handicap of having only one arm. Others in the photograph are the president of the club the late W. J. Green, for a long period tax collector. The late Frank D. Mackay, former editor of The Daily Review and later manager of the Machine Telephone who played first base; Hal Dumble, son of the late police magistrate D. W. Dumble, who was the shortstop; James Turnbull, the right fielder; Charlie Allison, newspaperman who performed in centre field; Dr. F. H. Brennan, a great athlete who afterward went to South Africa and who was captain, manager and third baseman of the squad; James Graham who played second base and helped out with the catching and Sid Malcolmshire, the regular catcher. One player in the picture who was not identified in the cut lines when the photograph was published may have been the late R. A. W. Hay. The P.A.A.A. team used to play its games at the old Cricket Field, off Driscoll Terrace in Ashburnham.

* * * * * *

There should be two interesting games in the Ladies' Basketball League at the Y.M.C.A. tonight when the weekly double-header will be staged. The St. John's team, holding second place in the loop race are matched with Y Cadets in the opener and while the church outfit, made up for the most part of experienced players should win over the younger Cadet team, the latter will make a fight of it over every step of the route and the result should be a contest full of interest. The only games lost by the Saints so far have been to the leading Transports but the Cadets would not mind staging an upset in tonight's fixture which gets under way at 7.45 o'clock. The Normal School team which last week won a popular win by registering its first triumph in three seasons of consistent trying will do its best to hang up a second victory in a row by taking the Generals into camp in the senior game of the double-header. The C.G.E. team returns to the basketball wars after two weeks' absence and hopes to come home with a win to pick up some ground at the expense of the two teams out in front of the parade. The second game is scheduled for 8.45 o'clock.

* * * * * *

Whipper Is Coming

Whipper Watson came through his bout with the rough-house Hard-Boiled Hannigan in Toronto last night without being carved up and that means that the British Empire champion will be here next Tuesday night to resume his argument with the Texas bad man, Karl Krippler Davis. The last time they met here a month ago the battle ended in a draw and that didn't suit either gladiator so both of them are tickled to death at the chance of fighting it out. Davis is allergic to wrestlers the Watson type. "Fancy Dans" is his name for them and he likes nothing better than an opportunity to knock them off and incidentally muss them up badly in the process. "Those slick birds who put stuff on their hair and come out there looking like movie stars is the kind I like to give the works," says the big Texan. "They seem to think all they got to do is go through a few flashy motions and the other fellow is going to curl up. Some of them may but not me. So far as I am concerned Watson is just another punk and I'll prove it to anybody's satisfaction next week." The unruffled Watson, on the other hand, is supremely confident that he can take Davis apart and demonstrate that Canadian wrestling can stand up to anything produced south of the border.

* * * * * *

The Trenton R.C.A.F. junior team has pulled out of the Belleville group and Ken Colling tells why in the following paragraph: "Flt. Lt. "Buff" Horton's Trenton R.C.A.F. Flyers dropped out of group No. 2 of the O.H.A. last night, leaving Trenton, Stirling-Marmora "Combines" and Belleville Juniors to battle matters out. The decision came after the management of the youthful Flyers requested the Belleville Juniors to play their last night's scheduled game commencing at ten o'clock at night. Naturally the management of the local team balked at such a late starting hour, as many of the local juniors are students. It seems Flt. Lt. Horton, who is chief sports officer at the Trenton Main Station, has an intramural service league operating and composed of 22 teams. Of course these teams have first call on the Air Force open air rink and when it was suggested Belleville play following two service group games, Coach "Toots" Holway and company flatly refused. It is an unfortunate situation that arose, but after all the O.H.A. calls for covered rinks and the teams in group No. 2 of the O.H.A. only agreed to play at Trenton in order to give the station personnel outside hockey games."

* * * * * *

May Change The System

Peterborough's army of five-pin bowlers will enjoy the following article by Bill Westwick in the Ottawa Journal: "There has been no concerted drive noted in Ottawa to adopt the Western system of five-pin scoring, though suggestions are heard from time to time, and at least one of the largest house leagues operating here is considering experimenting with it next season. Western officials don't insist their system of five-pin scoring is the best. They even go so far as to say that in the interests of national unity they'll adopt any system found to be better. All of which leaves considerable room for debate because the Western style has many boosters in the East. The trend in bowling, just as it is in hockey and football, is to revise rules. And the Patricks, the Ross' and the Ryans and Threlfalls of the bowling game are hard at it. An article in Maclean's introduces a new system sponsored by a former president of the Canadian Association. Under Eastern rules the pins are numbered so that the left arm of the "V" contains numbers one, two and four; the other has one, three and five. Maclean's mentions George Weale, a former C.B.A. president, sponsoring a system which would make number five the "blow pin," and places it at the head of the V, or in the head-pin spot. Behind it numbers three and two would form the left arm of the "V" with the two replacing the four pin, as the latter is spotted in the East. Numbers four and one would form the right arm. In support of this proposed system, Weale points to a high score as the object of the game. "In order to do that," he says, "you must make a number of strikes, and this in turn depends on your ability to hit the head-pin. If you can do that consistently you're a better than average bowler and should be rewarded by a better than average score, even if you do sometimes pick the head-pin out by itself or just manage to clean out one arm of pins in a frame." Says the article: "As the game is officialy played now, cleaning out the left arm gives you seven points and the 'blow-pin'; cleaning out the right arm gives you eight points, but no 'blow-pin', so that you actually don't score at all, even though you've bowled just as well, or just as badly, depending on how you look at it. Under the new system, each arm is worth 10 points and each arm has the 'blow-pin'." Weale's system raises the scores by only about 10 points a game, but, as he points out, "It is scientificially sound and gives that increase to the bowler who hits the head-pin consistently."

* * * * * *

Detroit Red Wings have begun to serve notice on the other N.H.L. clubs that they will have to be taken into consideration when the fate of the Stanley Cup is being decided. Last night Jack Adams' outfit nosed out the Chicago Black Hawks 4 to 3 and it was the sixth game in a row in which the Wings have gone undefeated. It was a close fit and probably only the stellar work of Dion in the Detroit nets saved the day for the Hawks were roaring in often, especially in the last period. Each team scored in the first session and then the Wings with markers by Armstrong and Brown opened up a two-goal lead in the second. However Chicago came back strong in the final 20 minutes, outscored the

(Continued on Page 10)

Hawaiian Horse Entered In Kentucky Derby

NEW YORK, Jan. 21 (AP)—What with one thing and another—like Hawaiian Haystacker in the entry lists, for instance—it begins to look like my old Kentucky home may be popping up with a brand new coat of paint for this year's Derby.

Topped off by the Oahu oat-burner, who's already at Churchill Downs aiming at trading in his grass skirt or that necklace of roses, there are enough new acts in the script for this 70th edition of the big heat so that even an old hand like Colonel Matt Winn may need a formal introduction to it.

The presence of the "Hula Hoss"—Ruth Collins' Kope Kona—plus the possibility that a Mexican delegation may also take a shot at the jackpot give the big heat its first international touch since Omar Khayyam came over from England to pick up the marbles one World War ago.

With no outstanding Derby candidate from last season to scare others away, even Colonel Winn is looking for a big field, possibly eclipsing the 22-horse rodeo in which Reigh Count "rassled" his way home in 1928.

Timid Soul Wallops 379-Pound Wrestler

BOSTON, Jan. 21 — (AP). — Joseph D. Fabiano, 25, 140-pound spectacled laborer, who allegedly took a poke at the Golden Terror, 379-pound wrestler, when the latter emerged from the arena ring last night, is a nervous man.

Charged with assault and battery on Patrolman Francis Gunning, who suffered a fractured thumb in the melee, Fabiano, who disagreed with the decision making the Terror the victor over Leo Numa, told Judge Franklin W. L. Miles that he never before had attended a wrestling match and was 4-F in the draft "on account of my nerves."

Judge Miles advised Fabiano to stay away from wrestling matches while his nerves are in their present shape and fined him $10.

Trenton Withdraws From Junior Loop

BELLEVILLE, Jan. 21.—Trenton R.C.A.F. withdrew from Group No. 2 in the Junior O.H.A. series today leaving the Belleville, Stirling-Marmora Combines and Trenton to complete the schedule.

With all teams now on even terms with two wins and a loss each, a home and home game series between the remaining three teams will be played prior to the group championship series. Tweed juniors have been included in the final title playdowns, but not in the regular schedule.

The revised schedule reads: Jan 25—Trenton at Belleville; Jan. 28—Stirling at Trenton; Jan. 31—Belleville at Stirling; Feb. 4—Belleville at Trenton; Feb. 7—Trenton at Stirling; Feb. 9—Stirling at Belleville. Group playoffs commence Feb. 11.

Speedy School Boy Seeks More Records

SAN ANTONIO, Tex., Jan. 21 — (AP)—Flyin' Charley Parker, the blonde bullet of Texas schoolboy track, doesn't promise that he'll better any of his marks this year, but ventures that if he does it will be because of added height.

Charley won't have to surpass his 1943 performances much to hang up world records. He already is United States national scholastic 220-yard king with a 20.6 seconds in timing, and he has raced the 100 in 9.5.

"If I better any of my 1943 records, I would say a lengthened stride caused by added height would be accountable," said the "Pony Express," now in his final season at Thomas Jefferson High School.

Parker is 17 years old, 5 feet 9½ inches tall, and has gained exactly one pound over last year, weighing in at 147.

Charley hasn't lost a dash race in two years, and has 37 straight victories to his credit.

N.H.L. Leaders

(By The Canadian Press)

Standing—Canadiens, won 20, lost 3, tied 5, points 45.

Points—L. Carr, Toronto, 24 goals, 29 assists, 53 points.

Goals—Cain, Boston, 28.

Assists—Cowley, Boston, 33.

Penalties—Harold Jackson, Detroit, 51 minutes.

Shutouts—Durnan, Canadiens, 3; Bibeault, Toronto, 2.

Minora Blades Mean
HAPPY SHAVING
Comfortable shaves at a real saving—that's the net of the Minora story. It's the quality blade in the low price field.
Minora BLADES 4 BLADES 10¢
FITS YOUR DOUBLE EDGE RAZOR

JUMPS INTO SPOTLIGHT - - By Sords

Here and There in Sport

By The Canadian Press

The controversy over post-war baseball was given further impetus in New York yesterday when Branch Rickey, originator of the chain system of clubs, told a press conference the committee of major and minor league interests to study the future of baseball was packed with opponents of the farm-club plan. He expected the issue would be fought out when the agreement between the leagues is re-written this year. The farm scheme had partly resulted from the needs of clubs in the lower classes and partly because of effort by major units.

Rickey said he doubted whether Class "AA" and "A-1" baseball would continue in 1944 but he saw no reason why the majors should not operate. In the best position were the Class "C" and "D" leagues because their clubs were able to pick up players who are free agents.

Announcement was made last night by President Peter Campbell of the Toronto Baseball Club that the Booster Club, active with the International League team since 1935, would not function next summer. The head of the Booster organization was Roy Worters, former National Hockey League player. No reason was given for dropping the fans' unit.

Betty Hicks of California, who won the U.S. Women's amateur golf title in 1941 and later turned pro, proposed the formation of a women's professional golfers association yesterday at Chicago. Miss Hicks said one purpose of the organization would be to promote golf among women through exhibitions and demonstrations.

Teams Fold

The four-team Pacific Coast Senior Hockey League may not be able to weather the manpower shortage, it was reported last night from Vancouver, with New Westminster and Victoria on the brink of folding, leaving Vancouver and Navy left to fight it out. The Sailors will not be able to enter the playoffs.

Peter F. Kelley, 73, one of the oldest members of the Baseball Writers' Association of America and a sports writer for half a century, died at his Milton, Mass., home yesterday. He started his career with the Boston Journal in 1890 and was with the Boston Globe at the time of his death.

Matchmaker Johnny Attell announced at New Haven, Conn., last night, the cancellation of the scheduled 10-round bout there Jan. 24 between featherweight champion Phil Terranova of New York and Snooks Lacey, a local fighter, because of an injury to Terranova's hand.

Make Progress

LONDON, Jan. 21—(CP)—Trials with boatloads of landlubbers in rough weather have disclosed that the drug Hyoscine of the Belladonna group prevented seasickness in 73 out of 100 men, medical investigators for Allied invasion forces reported in the Lancet, British medical publication, yesterday.

BLACK MARKETEER FINED

MANCHESTER, Eng. (CP). — A general dealer here was sentenced to four years in penitentiary and fined a total of $18,000 for receiving and selling Black Market goods.

SHOES FOR MEN
$3.45 Pr.
Regular $5 to $7
Sizes 6 to 11, narrow fittings, "B" and "C" widths. Black only included in this lot. 50 pairs of brown shoes in odd lines.
SATURDAY ONLY
Black and Brown oxfords, suitable for work.
$1.98 Pr.
Walkwel
378 GEORGE ST.

AGAIN AVAILABLE!
PERMANENT TYPE
ANTI-FREEZE will PROTECT

To 60° Below!
$3.45 GAL.
MOTO-MASTER GLYCERINE
Will Not Evaporate—Use Hi-Temp. Thermostat
SAVE SAFELY AT
CANADIAN TIRE CORPORATION ASSOCIATE STORE
I. H. KEEFER, Proprietor
342-4 Water St., Peterboro
PHONE 8281
OPPOSITE MARKET

Wings Conquer Hawks 4-3; Dion Plays Well

By The Canadian Press

Detroit Red Wings have established a National Hockey League record by using four goalkeepers so far this season, but they're not likely to make any more adjustments in that department unless Conny Dion's current form changes radically.

Since the 25-year-old Cornwall, Ont., product made his first start in the nets against Montreal Canadiens Jan. 13, he has figured in three Detroit victories and one tie. He rose to the heights last night, fending off eight shots in the last two minutes as Red Wings conquered Chicago Black Hawks 4-3 to stretch their unbeaten string to five victories and one tie in their last six starts.

Manager Paul Thompson flung six forwards over the boards in the last 34 seconds in an effort to tie the count, but they couldn't beat Dion, who seems likely to become a permanent successor to Harry Lumley, Jimmy Franks and Normie Smith as Detroit backstop.

Dion, standing five feet five inches and weighing 140 pounds, is the 14th goalie to appear in the N.H.L. this season, but Detroit is the first team in the league's history to use four goalies in one campaign. Dion was discharged from the Canadian army because of a leg injury.

Playing before 9,222 home fans, Red Wings seized command in the second period on goals by Murray Armstrong and Adam Brown after Modere (Mud) Bruneteau had neutralized Cully Dahlstrom's first-period score for Hawks. Clint Smith and Fido Purpur counted for Chicago in the third but Carl Liscombe clinched things for Detroit with a sizzling 20-foot shot at 8.12 of the same period.

The victory moved Wings half a game away from the third-place Boston Bruins and skidded Hawks deeper into fifth place. Chicago has failed to win on Detroit ice in 17 games over a four-year period.

NICE WORK—Former ski champion, Leo Schlesinger, meets his famorite pin-up girl, Rosemary LaPlanche, former 'Miss America,' on the Hollywood set where he is appearing with Miss LaPlanche and other beauties in a new picture. Schlesinger is a wounded war veteran and while serving in Alaska he used to dream about meeting Miss LaPlanche.

Listen to "That Brewster Boy"

FUN FOR THE WHOLE FAMILY!
Every FRIDAY
9.30-10.00 P.M. E.W.T.
CHEX
Presented by The Quaker Oats Company of Canada Limited

Tennis Champ Wins At Golf

SAN GABRIEL, Calif., Jan. 21—(AP). — It has taken three years of arduous practice, but Henry Ellsworth Vines, once the monarch of the tennis world, has come into his own as a golf professional.

Elly Vines, one of the all-time greats of the net game, has just won his first golf tournament against big-time competition. He captured the San Gabriel Country Club's pro-amateur best ball event yesterday with a course record-equalling 64, seven strokes under par.

Byron Nelson, golfman's man of the year in 1943, finished second with a 67. Nelson was doing everything right, getting long straight drives, being on the green in two, and holding his putts. But Vines was superlative. He had to putt only 26 times on 18 holes and never was over par anywhere.

Vines' performance was on the course where he learned to play the game when he quit tennis for good in 1940 after being the world amateur champion and then king of the net pros for five years. However, he has been the hottest golfer in Southern California all winter. Practically every course he has toured has surrendered to his shot making.

A TIP ON THE TOP TUNES
Hear these NEW VICTOR and BLUEBIRD RECORDS

POPULAR
It Must Be Jelly ... Glen Miller
Rainbow Rhapsody ... Glen Miller
They're Either Too Young or Too Old.
Star Eyes
Shoo-Shoo Baby
Paper Doll
Say a Prayer for the Boys Over There.
Sunday, Monday or Always.

VICTOR CLASSIC ALBUM
Wagner—Die Gotterdammerung
Toscanini and the N.B.C. Symphony Orch. Album M853

SULLIVAN'S
Charlotte St. Opp. Loblaw's

PIANO TUNING
and Repairing
Authorized
Heintzman Co., Toronto
FRED WALKER
Place orders NOW for Tuning or any Repair Work.
Mail Orders to CHEX
PHONE 9496

Johnny Conick Still At Top In O.H.A. Sr. A

TORONTO, Jan. 21—(CP)—Johnny Conick of Hamilton is still leading scorer of the Ontario Hockey Association Senior "A" series, now reduced to a three-team league, official records showed today. Conick has 20 goals and 18 assists for 33 points, giving him a five-point edge over Red Reynolds and Blink Bellinger of St. Catharines, tied for second with three. Doug Runions of Hamilton holds fourth spot with 32 points, and Gus Giesebrecht of Kingston and Dillon Brady of Hamilton round out the six leaders with 28 and 7 points, respectively. Toronto R.C.A.F. and Kingston Army have withdrawn from the league because of recent wartime restrictions on service hockey, and Toronto Navy will be barred from interprovincial competition for the same reason.

Club scoring records:

Hamilton

	G	A	TP	Pen
Conick	20	18	38	8
Runions	18	14	32	6
Brady	12	15	27	8
Shillington	14	8	22	11
Robertson	7	11	18	6
Davey	11	7	18	2
Dinning	4	8	12	13
Niocinovich	1	4	5	2
Sherry	0	1	1	11

Kingston Army (final)

	G	A	TP	Pen
Giesebrecht	8	20	28	12
Foster	12	15	27	2
Peters	13	14	27	12
Hamill	10	16	26	28
Doran	8	14	22	8
Tisdale	6	11	17	0
White	7	8	15	6
Corrigan	7	7	14	8
Grigg	7	6	13	13
Booth	1	5	6	13
Phillips	0	6	6	15
Jones	0	3	3	6

HOCKEY

INTERNATIONAL LEAGUE.

	W	L	T	F	A	Pts
Canadiens	20	3	5	128	62	45
Toronto	16	13	2	143	116	34
Boston	13	12	4	143	147	30
Detroit	12	11	5	101	107	29
Chicago	11	16	1	103	119	23
Rangers	5	22	1	98	165	11

Thursday Result
Detroit........4 Chicago 3

AMERICAN LEAGUE
Eastern Division

	W	L	T	F	A	Pts
Hershey	19	6	5	98	66	43
Buffalo	12	11	8	87	89	32
Providence	7	21	4	63	112	18

Western Division

	W	L	T	F	A	Pts
Cleveland	20	7	5	131	91	45
Indianapolis	11	14	9	93	97	31
Pittsburgh	9	19	5	82	100	23

O.H.A. JUNIOR
Group 1

	W	L	T	F	A	Pts
Oshawa	14	2	0	114	34	28
St. Mike's	12	3	0	90	45	24
Hamilton	8	7	1	72	75	17
Marlboros	6	11	0	46	86	12
Young Rangers	1	16	0	30	94	2

Group 2

	W	L	T	F	A	Pts
Galt	11	7	0	86	60	22
St. Catharines	10	5	2	83	70	22
Port Colborne	8	10	0	83	90	16
Stratford	6	7	2	65	80	14
Brantford	4	11	2	56	91	9

Thursday Result
St. Mike's.....10 Hamilton 4

Exhibition
Montreal Roy...7 Valleyfield B. .3

O.H.A. Juvenile
Milverton......3 Listowel 1

Lakehead Junior
Port Arthur....8 Ft. Will. Col. C. 0

Manitoba Jr. (North Division)
Winnipeg Esq...7 Air Cadets 1
Can. Uk.A.C....6 St. Boniface A. 4

Alberta Garrison Senior
Red Deer Army 9 Calgary Tec-M. 1

ED DUDLEY

JUG McSPADEN

TROUBLE, TROUBLE, ON LINKS—These two top-ranking golfers, Ed Dudley, PGA president, and Jug McSpaden, recent winner of the rich Los Angeles open, aren't exactly stymied on the Harding Park course in San Francisco, but they have troubles. Dudley pitched into the rough. McSpaden had to blast out of a sand trap. The two were among the top pros competing in the $110,000 San Francisco open tourney.

Canadian Sport Snapshots

By CHARLES EDWARDS
Canadian Press Staff Writer

TORONTO, Jan. 21 — (CP) — It's a pretty safe bet that the National Hockey League's "gag law" will go by the boards to-day. The N. H. L. meeting here is unlikely to take any action on Art Ross' apparent breach of the rule forbidding newspaper criticism of officials by other officials or players. Somehow we can't picture the Boston manager paying the $1,000 fine for his charge that Manager Frank Selke of Toronto instigated the injury to Boston's Bill Cowley. And if Ross gets "home free" on this occasion it will set a precedent for future offenders. N. H. L. Governors would risk terrific criticism by press and public if they attempted to fine a less influential official or player after letting Ross go Scot free.

Tar Barrel:

The navy announcement its teams and players will not be permitted to enter Interprovincial play-offs though they can go as far as Provincial finals will have its effect on the Allan Cup and Memorial Cup, particularly the latter. Navy junior teams were strong contenders in Edmonton and Regina.

The Montreal junior circuit is currently led by Royals with Canadiens second. Canadiens have eight navy players and Royals five. If either wins the Quebec title, as seems likely, it will be seriously weakened for the Interprovincial competition.

Incidently:

New York Rangers are angling for return of defenceman Vic Myles who played with them last year and is now starring with Moose Jaw Victories.... Jim Coleman of the Toronto Globe and Mail points out that Bryan Hextall of Rangers has scored 153 goals in only 6½ N. H. L. seasons while Nels Stewart required 15 seasons to count his record of 323 N. H. L. goals.

Maybe Hextall will make the grade .... A harness-racing revival is planned in Southern Saskatchewan with Assiniboia, Bengough, Rouleau, Lafleche and Gravelbourg on a newly-organized circuit .... Allan Boes, Manitoba's amateur golfer and at present the top bowler in the Winnipeg 10-pin league, claims a 300-game in bowling requires more skill and more luck than golf's hole-in-one. He has never scored either himself but bowled 10 consecutive strikes the other night and wound up with 289 ....Art Kiebe should be back in Chicago Black Hawks defence shortly. He has arranged for care of his Vermilion, Alta., bakery while he pursues the puck.

Capitals Move To Third Place

By The Canadian Press

Indianapolis Capitals whipped Providence Red 3-1 in the only American Hockey League fixture last night.

The victory gave Caps a total of 33 points and put them in third place—one point ahead of Buffalo Bisons. Cleveland Barons hold first place in the circuit while Hershey Bears are in second place with 43 points—two behind Barons.

Carl Smith scored the first goal for Caps in the opening period. In the second frame Red Morrison and Bernie Ruelle added two more counters.

Reds' lone goal came at 6.28 in the third period when Harold Cooper sent the puck flying past 17-year-old Harry Lumley in the Caps' net. The defeat was the 21st for Providence in 32 starts this season.

2 Pitchers Enlist

FORT JACKSON, S. C. —(AP) —Ernie White, St. Louis Cardinal pitcher and Norman Brown, pitcher of the Philadelphia A's passed physical examinations and were inducted by the United States armed services here yesterday.

16 Rinks Reach Curling Finals

MONTREAL, Jan. 21—(CP)—Sixteen district winners from Ontario and Quebec centres, including four from Montreal and three from Ottawa, enter the final stage of Royal Victoria curling competition here today, with play to continue until Saturday night.

Play for the Lady Gilmour Consolation Trophy will get underway this afternoon and also wind up Saturday night.

Draw for the opening round of the final stage follows: J. McKee, Montreal Hather vs. Ormston Centre.

W. A. Weir, Ottawa Curling Club vs. R. Wilson, Shawinigan.

C. G. Keyes, Ottawa Rideau vs. L. Peterson, Almonte.

J. W. Holtby, Hawkesbury vs. W. P. Bennett, Montreal Thistle.

F. D. Burkholder, Ottawa Curling Club vs. W. L. McGammon, Sherbrooke.

J. A. D. Chagnon, Three Rivers vs. J. P. Watson, Montreal Heather.

Howick Centre vs. C. B. Bignell, Victoria.

E. McMullen, Smiths Falls vs. J. L. G. McGerrigle, Montreal Caledonia.

Sam Langford Fund Cares For Aged Boxer

NEW YORK, Jan. 21.—(CP). — Sam Langford need worry no longer about his future. The Sam Langford fund will see that the one-time "Boston Tar Baby" is comfortable in his old age.

The fund was established here yesterday to accept donations from admirers of the 57 year old negro who had 642 fights in a 33-year career in the ring. The money, to be handled by a Trust Company, will be used to establish a home for Langford, now blind and penniless.

Hockey's Big Seven

By The Canadian Press

Doug Bentley, Chicago, helped set-up one goal last night when Detroit defeated Black Hawks 4-3, and put himself in a sixth-place tie with Toronto's Gus Bodnar in the National Hockey League's high-scoring list. Other scoring leaders were idle.

Leaders:	G	A	Pts.
L. Carr, Toronto	24	29	53
Cowley, Boston	19	33	52
Cain, Boston	28	23	51
Lach, Canadiens	12	31	43
Mosienko, Chicago	20	22	42
D. Bentley, Chicago	18	23	41
Bodnar, Toronto	14	27	41

Last Night's Stars

By The Canadian Press.

Carl Liscombe, Detroit — who scored the winning goal for Red Wings when they defeated Chicago 4-3.

Connie Dion, rookie 5-foot 5-inch Detroit goalie — who kicked out eight shots in the last two minutes of play and gave a fine exhibition of puck-stopping all through the game.

GOLD COAST EDUCATION

ACCRA — (CP). — Plans have been completed and provision has been made in colonial estimates for the year 1943-44 for greatly increased expenditure on education in the Gold Coast.

DANCING
RYE'S PAVILION
To-night
MODERN AND OLD TIME
Ladies 35c Gents 50c
Moloney's Orchestra

What's On the Air

Stations	Kilocycles
CHEX	1430
CBL	740
CFRB	860
WEAF	660
WJZ	770
WABC	880

Symbols: D—Drama, M—Musical, R—Religious, S—Songs, T—Talk, V—Variety, N—News

This Program has been given the Peterborough Examiner by stations herein listed. If the presentations as scheduled are not on the air, the fault lies with the stations and not with the Examiner.

Radio Station CHEX Carries the News on the Hour

FRIDAY EVENING

6:00 P.M.
CHEX—News; Tune of Times
CFRB—Jimmie Dale
WEAF—George Putnam-T
CBL—Relax and Enjoy-M

6:15 P.M.
CHEX—Singing Strings
WABC—Lyn Murray Orch.
CBL—Market Report

6:30 P.M.
CHEX—News; Rhythm Rndup
CBL—Curtain Echoes-M
WEAF—Serenade to America
WJZ—Whose War is This?

6:45 P.M.
CHEX—Parade of Bands
CBL—BBC News
WEAF—Cheque Your Music
WJZ—Lowell Thomas-N

7:00 P.M.
CHEX—News; Sports
CFRB—Vic and Sade-D
CBL—Myrtle Campbell Sings
WEAF—Pleasure Time-M
WJZ—Nero Wolfe-D

7:15 P.M.
CHEX—Young Man and Piano
CFRB—Musical Revue
WABC—Dateline-N

7:30 P.M.
CHEX—Secret Service Scouts
WABC—Friday on Broadway
WEAF—Musical Revue
WJZ—Lone Ranger-D

7:45 P.M.
CHEX—Treasury Star Parade
CFRB—Rex Battle, pianist
WEAF—H. V. Kaltenborn-N

8:00 P.M.
CHEX—News; On the Mall
WEAF—Cities Service-V
WABC—Kate Smith-V
CBL—Victory Parade
CFRB—Market Basket

8:15 P.M.
CFRB—Lum and Abner-D
WJZ—Parker Family-D

8:30 P.M.
CHEX—Hayloft Follies
WEAF—Hit Parade
CBL—Musical Mailbox
WJZ—Meet Your Navy

9:00 P.M.
CHEX—Concert Hall
CBL—Waltz Time
CFRB—Air Band
WABC—Manpower-D
WJZ—Gang Busters-D

9:30 P.M.
CHEX—That Brewster Boy
WJZ—Victory Parade
CBL—To be announced
WEAF—People Are Funny-V

10:00 P.M.
CHEX—Music Time
CBL—CBC News
WEAF—Amos 'n' Andy-V
WJZ—John Gunther-N
WABC—Durante-Moore Show

10:30 P.M.
CHEX—To be announced
WABC—Stage Door Canteen
WEAF—Sports Newsreel
WJZ—Letters to Servicemen

11:00 P.M.
CHEX—News
CBL—Radio Newsreel
CFRB—News

SATURDAY MORNING

7:30 A.M.
CHEX—Farm Fare

7:45 A.M.
CHEX—Jay Burnette

8:00 A.M.
CHEX—News
CBL—CBC News
WEAF—News Roundup
WJZ—Kibitzers-S

8:15 A.M.
CHEX—Breakfast Musicale
CBL—Morning Devotions
WABC—Music of To-day

8:30 A.M.
CHEX—Breakfast Musicale
WJZ—United Nations Review
WABC—Missus Shopping-T

8:45 A.M.
CHEX—Morning Devotions
WABC—Margaret Arlen
WEAF—Irene, comedienne

9:00 A.M.
CHEX—News
CBL—Music from Manhattan
WJZ—Breakfast Club

9:15 A.M.
CHEX—Lawrence Welk
CFRB—Garden Gate

9:45 A.M.
CHEX—Melody Parade
WABC—Isobel Hewson-T
WEAF—Encores-M

10:00 A.M.
CHEX—News; Masterworks

10:30 A.M.
CHEX—Novatime
WABC—Mary Lee Taylor-T
WJZ—The Green Hornet-D
CBL—Saturday Showdown-V

10:45 A.M.
CHEX—Church in Wildwood

11:00 A.M.
CHEX—Our Neighbors
WABC—Let's Pretend
CBL—On Stage Everybody-V

11:30 A.M.
WABC—Fashions in Rations
WEAF—Lighted Windows-D
WJZ—Land of the Lost-D

11:45 A.M.
CHEX—Wife Preservers

SATURDAY AFTERNOON

12:00 NOON
CHEX—News; Home Folks
WABC—Theatre of To-day-D
WJZ—Blue Playhouse-D
CBL—BBC News
CFRB—Red White and Blue

12:15 P.M.
CBL—Melody Moments
WEAF—Consumer's Time-T

12:30 P.M.
CHEX—C.P. News
CBL—Children's Scrapbook
WABC—Stars of Hollywood
WJZ—Farm Program

1:00 P.M.
WJZ—Sat. Music Review
WABC—Dick Powell-S

1:30 P.M.
WEAF—The Baxters-D
WABC—Aunt Jemima
CBL—Hot Wax

1:45 P.M.
WJZ—Horace Heidt's Orch.
WEAF—War Telescope-T
CFRB—Burl Ives-S

2:00 P.M.
CHEX—To-day Your Letter
CBL—Metropolitan Opera
CFRB—Men and Books

2:30 P.M.
CHEX—Victor Album
WEAF—Double for Trouble-T

3:00 P.M.
CHEX—Melody Matinee
CFRB—Symphony of Melody

3:30 P.M.
CHEX—Hawaiian Dreams
CFRB—Victory F.O.B.-V

3:45 P.M.
CHEX—Southland Singing
WEAF—Voice of Alaska

4:00 P.M.
CHEX—Concert Hall
CBL—Metropolitan Opera
WEAF—Rupert Hughes-T

4:30 P.M.
CHEX—Boogie-Woogie
CFRB—The Colonel-V
WEAF—Ordeal of Battle-D

5:00 P.M.
CHEX—News; Lindsay Salute
CFRB—Corliss Archer-D
CBL—Tea and Crumpets-M
WEAF—Your America

5:30 P.M.
CBL—Musical Program
WABC—Mother and Dad
WEAF—Behind the Headlines

5:45 P.M.
CHEX—Musical Moment
CFRB—Lone Ranger
WJZ—Hello, Sweetheart-M

GIFTS!

Boughs Bend Over	2.50
Our Old Home Town	3.00
We Followed Our Hearts to Hollywood	3.00
Wild River	3.00
So Little Time	3.25
The Robe	3.00
The Apostle	3.75
A Tree Grows in Brooklyn	3.00
Under Cover	4.50
Time of Peace	3.00
O River Remember	3.00
Journey in the Dark	3.00
The Big Rock Candy Mountain	3.25
The Interpreter	3.00
The Weeping Wood	3.25
Roughly Speaking	3.00
Stand On A Rainbow	2.50
None But the Lonely Heart	3.25
The Valley of Decision	3.50
Hungry Hill	3.00
Journey Among Warriors	4.50
Atlantic Meeting	3.00
The Unrelenting Struggle	1.98
Incomplete Anglers	3.00
Dress Rehearsal	1.39
Last Train from Berlin	1.89
Thorn Apple Tree	1.39
Random Harvest	1.49
This Above All	1.49
The Keys of the Kingdom	1.69

VALENTINES!
FOR THE SERVICES
MAIL EARLY FOR OVERSEAS

• Weddings
• Showers
• Birthdays

WEDDING GIFT SUGGESTIONS—
• Glass Salad Plates
• Cook Books
• Pictures
• Leather Goods
• Wood Plates, Salad Bowls
• Mottoes
• Luggage
• Wooden Trays
• Gift Wrappings

TECHNICAL BOOKS
• Machinists • Electricians
• Toolmakers • Radiomen
• Draftsmen • Designers

We have books by—McGraw-Hill Pub., Industrial Press Pub., Machinery Pub., Theo. Audel Pub., American Technical Pub.

• Drawing Boards • Triangles
• T Squares • French Curves
• Boxwood Rules • Instruments.

GIFTS FOR THE SERVICES
• Leather Cases
• Money Belts
• Writing Cases
• Pen and Pencil Sets
• Bibles and Testaments

DEYELL'S BOOKSTORE
393 GEORGE ST. PHONE 9641 NEAR HUNTER

Theatres - Dances - Radio

MOVIE TIME TABLE

Capitol — "True to Life", 2.40, 4.50, 7.10, 9.25.

Centre — "Coney Island", 2.20, 4.50, 7.15, 9.35; "Gem Jams", 2.00, 4.25, 6.55, 9.10.

Regent — "Dancing Masters", 1.30, 4.00, 6.35, 9.10; "Songs of Texas", 2.35, 5.05, 7.40, 10.15.

Rangers' Players Recover Slowly

NEW YORK, Jan. 21.— (CP). — Grant Warwick and Charles Scherza, injured members of the New York Rangers National Hockey League team, left yesterday for their homes in Regina to complete recovery. Both were reported in "exceptionally fine" condition.

Warwick, speedy right winger, suffered a fractured skull in a game at Detroit Dec. 23. He will be out of action for the remainder of the National Hockey League season. Mrs. Warwick accompanied him on the trip to their home.

Scherza, who suffered a fractured rib and a punctured lung in a game against Boston Bruins Dec. 12, will be out for a month, Ranger officials said. The left winger, purchased from Boston early this season, decided to return home to complete his recuperation.

Curling News

By HERB. MARTIN

Judging by the weather forecast for to-day it looks as if the chances for curling over the week-end are very slim. The probs say "comparatively mild."

Don't be surprised when the weather does turn a little colder that the schedule committee may decide to shove in the odd double-header. We are getting behind with our schedule and this seems to be about the only answer. However, the skips will be informed well in advance and they in turn will notify each member of his rink.

At a recent meeting of the ladies' club, Mrs. H. Dulmage and Mrs. D. Clarke were elected as Tankard skips to represent their clubs in the play for the Ontario Ladies' Tankard which is to be held in our rink on Monday, February 1, and Tuesday, February 2. It is many years since this important event was held here, and it is always considered a great honor. Each club is entitled to send two rinks, and no doubt some of the best lady curlers in Ontario will be here.

Already our ladies are preparing for the event, and all in all it looks like a big two days.

St. Mike's Beat Hamilton Team

By The Canadian Press.

Although Hamilton Whizzers scored the only counter of the initial period in the Junior "A" Ontario Hockey Association engagement last night at Hamilton, St. Michael's College took command in the second stanza to register a 10-4 decision for the students' 12th victory of the season—and climb within four points of the group-laden Oshawa Generals.

Ted Lindsay of the Collegians had a field day in scoring four counters; Bobby Schnurr accounting for three, Frank Dunlap two and Johnny McCormack one. Nick Tomiuk was the big shot for the Whizzers, garnering two of Hamilton's four, Comfort and Whitworth earning one apiece.

St. Mikes ran in six goals in the second period, against three by the home club, and coasted through the final 20 minutes during which the Saints collected four more and allowed a single tally to the Hamiltonians.

TUSKAR LIGHT CUT OFF.

DUBLIN— (CP) — The Tuskar Rock Lighthouse in County Wexford, was cut off from the mainland for third time in six years recently. It was relieved after a few days when the sea died down.

DANCING
TONIGHT
and
SATURDAY
to the
Melody Men
Admission:
Ladies 40c
Gents 60c
Comfortably Heated
SUMMER GARDENS

THE FUNNIEST SHOW IN YEARS!

MARY MARTIN • FRANCHOT TONE
DICK POWELL • VICTOR MOORE
"TRUE to LIFE" —and twice as funny!
Extra! Mardi Gras IN TECHNICOLOR
BETTY RHODES AND JOHNNY JOHNSTON
Today Capitol
A FAMOUS PLAYERS THEATRE

Regent
TO-DAY and SATURDAY
A Double Feature With Your Favorites

IT'S A NON-STOP MARATHON OF FUN!
STAN LAUREL and OLIVER HARDY
DANCING MASTERS
FEATURE NO. 2—THE TOP WESTERN
"Song of Texas" with Roy Rogers
PLUS! SERIAL, "THE GANG BUSTERS"

Grandest musical of the year!

BETTY GRABLE
GEORGE MONTGOMERY
CESAR ROMERO
CONEY ISLAND
in TECHNICOLOR
AND ON THE SAME PROGRAM
Leon Errol Comedy—"Gem Jams"
Plus! Colored Puppetoon and British Newsreel
TODAY And SAT. CENTRE

Citizens Need To Be Familiar With Economy

"The most potent force that can be created for the cure of our economic ills is a thorough understanding by a very substantial portion of our population of the fundamental laws that govern our economy,' G. R. Langley, works engineer of the Canadian General Electric, told an audience at the Thursday evening dinner of the Y's Men's Club.

"I doubt," Mr. Langley said, "if the evils that we all recognize as existing will ever be cured until we have a large educated public opinion that will ensure not only that leaders and representatives who hold correct opinions will be placed in power, but also that such leaders will receive steadfast support when they take correct measures."

Mr. Langley scored as erroneous the widely held opinion that the subject of economics is so huge and complicated that it is far beyond the grasp of the average citizen. "So prevalent is it," he said, "that only a small fraction of our educated people make any attempt to study it and understand it. Actually the fundamental economic laws are simple and easily understood."

Not Responsible.

Mr. Langley expressed himself in disagreement with the views of many economists who would place responsibility for full-time postwar employment on the doorstep of industry. Full-time employment under modern technological conditions would result inevitably in over-production, he said, and from there the step would be short to repetition of depression, irrespective of whether capitalism or socialism was in control of industry.

He held it was unwise to hope that inventive genius would provide some device creating new employment on a scale similar to that created by the automobile. "Let us not delude ourselves," he warned. "No such device is at the moment in sight and none of the active developments in aircraft, plastics or electronics show likelihood of appreciable employment."

He favoured as the solution of the problem radically increased employment in useful services such as health, and recreational services and the conservation of national resources. This, combined with decreased working hours and a shorter span of working years, would result in increased industrial employment.

Self Sustaining.

Facing the probability that antagonism to the radical extension of useful services would be met with because of a general feeling that the cost would be a heavy burden to the taxpayer, Mr. Langley gave it as his opinion that such services were truly self-sustaining, and to the same extent as in the case of the farm that produces useful needed food or the industry that manufactures useful needed goods.

"Free enterprise," Mr. Langley said in conclusion, "or the production and distribution of goods, and socialism for the services with an acknowledged responsibility on the part of the services to provide a radically greater share of employment than in the past, is not improbably the "ideal" set-up for obtaining full employment and producing the maximum standard of living."

Liberals Prepared

WINNIPEG, Jan. 21 (CP)—Senator Wishart M. Robertson of Halifax, president of the National Liberal Federation told University of Manitoba students yesterday that the Liberal party was equipped to carry the war to a conclusion and make Canada into a leading postwar nation.

DAVIS-THOMPSON COMPANY
Established 1858
Insurance and General Agency
All Branches of Insurance Represented
433 GEORGE ST. PHONE 4724

OUCH— MY BACK!
Stiff, achey back may be caused by sluggish kidneys. Gin Pills help the kidneys to do a full time job! Money back if not satisfied.
Regular size, 40 Pills
Large size, 80 Pills
In the U.S. ask for "Gino Pills"

ARRESTED
COUGHS DUE TO COLDS
Thanks to the soothing action of Smith Bros. Cough Drops, you can help arrest a cough due to a cold. Carry a box with you. Two kinds: Black or Menthol, 10¢.
SMITH BROS.
COUGH DROPS

CHURCHILL HOME IN ENGLAND — Prime Minister Winston Churchill gets a salute from a London bobby as he wends his way to the House of Commons for his first appearance there since he was stricken with pneumonia in the Middle East after the Teheran conference. The Prime Minister looked fit and well. He was given a tremendous ovation by the Commons.

County Council Levies 1 Mill For Red Cross

County council authorized the levy of one mill, equivalent to approximately $11,000, for the Canadian Red Cross Society, and renewed its support to the Federation of Agriculture with a grant of $500 at its session Thursday afternoon.

The appeal to the council in behalf of the Red Cross Society was presented by a deputation including H. B. Rye, Rev. George Murray of Keene, T. P. Lancaster of Havelock, G. K. Fraser, M.P. and Harold R. Scott, M.P.P.

Mr. Lancaster informed the council that the last drive by the five chartered branches of the Red Cross in the county for voluntary contributions had substantially exceeded the objective of $7,000. But, it had confronted the canvassers with a difficult task that was increased by the rationing of gasoline and imperative consideration of wear and tear of tires. Moreover, most of the money had been contributed by a comparatively small number of all the citizens in the county. On the other hand a tax levy of one mill would enable all the ratepayers to share in assisting the Red Cross Society on an equitable basis.

In asking the council "that 'you ear-mark one mill," Mr. Lancaster explained that local branches would be enabled to keep for their own local society purposes the sums they raised by their own efforts, instead of having to forward 65% of their collections to the National Red Cross as required by the Society's regulations. He stated that the Blood Donors Clinic was the main work of the Red Cross at present, and with an invasion of the continent of Europe imminent the chief aim of the Red Cross in Canada was to provide more and more blood.

Present Challenge

Rev. George Murray of Keene, in supporting the request for the grant, said that the conclusion of the Red Cross Society in Otonabee was that this was a work that belonged to every ratepayer. "We are not begging for money," he went on; "we feel that this is a challenge. One has only to read the letters of prisoners of war and their simple statements that without those parcels they wouldn't be alive, to realize how great the challenge is."

Harold Scott, M.P.P., said "The danger of setting a precedent is probably in your minds. If the war goes on next year, you may certainly expect to see the same deputation here again. But these are emergency times, and with the return of peace you will have no need to fear."

In his turn Gordon K. Fraser, M.P. for Peterborough, supported the request and referred to the large proportion of money given to the Red Cross which actually comes back to the county in the form of services rendered. He said that of the $2,250 donated by the council in the previous year, over $1,900 had been returned in the shape of the care of the hospital at Apsley. The sum of $519 had also been donated to various Red Cross units, and Mr. Fraser praised the devotion of hard-working women volunteers in meeting quotas of all kinds. "They are not just knitting socks," he said.

In concluding on behalf of the Red Cross, Mr. Rye reminded his listeners that as a member of the council in 1917 he had asked for and got a contribution on the same basis, that of a one mill on the assessment, as was being requested now. He said that he hoped to see the council go on record with a unanimous vote in favor of the proposal as a gesture of appreciation to Canada's servicemen and women.

The council went into a finance committee of the whole for immediate consideration of the requested grant, and it was moved by Reeve M. H. Johnston of North Monaghan, seconded by Reeve Peter Mather of Otonabee that the grant of one mill on the county rate be given the Red Cross. An attempt to have the matter tabled until other items of patriotic expense could be considered simultaneously was not successful, and the grant was carried without opposition.

Financing Federation

Continuation of the grant of $500 to the Federation of Agriculture was strongly supported by Reeve James Gifford of Ennismore and Reeve Gilbert McIlmoyl of Smith, while opposition to the grant in its proposed form was expressed by Reeves Rork Ferguson of Norwood and Dep. Reeve A. W. Archibald of North Monaghan.

Representatives of the Federation stated the need of their organization for assistance, and pointed out that the Provincial enabling act passed last year, whereby one-fifth of a mill could be levied on the assessment would not provide help for the Federation before the end of the year.

Supporting the request, Reeve Gifford was of the opinion that the grant should be continued in its present form until such time as the Federation was standing firmly on its own feet, and that reducing the appropriation now would be akin to "cutting down a carefully nurtured plant which is about to bear fruit." He felt that through the Federation definite steps were being taken towards the formation of a strong national organization, which to the advantage of farmers would parellel organized groups in labor and industry and thus give farmers a stronger voice in postwar discussions.

Reeve Gifford then moved that the grant be continued on the same terms as last year's, assistance up to $500 to be paid the Federation when and as necessary. Seconding the motion, Reeve McIlmoy said he had no doubt that "this is the best farm organization we have ever had."

Opposing the motion, Reeve Ferguson stated that he had never been in favor of grants designed to give an organization its livelihood and that it was rather up to the people to give the money and promote such a cause. He thought that more initiative should be shown by Federation canvassers in bringing in contributions by means of the levy, and said that "as long as they can come here and be assured of getting the help they ask for, no particular effort of their own is likely to be made." Therefore he moved that no action be taken.

Canvass Troubles

The representatives explained difficulties which had been encountered in collecting the canvass and other facts were brought to light indicating the earnestness of the association. Mr. Ferguson was prevailed upon to withdraw his motion.

It was then amended by Reeve Archibald that the grant be reduced to $250 and seconded by Reeve Gordon Scriver, Lakefield. In commenting on this move, Reeve Mather showed that many counties were awarding far higher grants that Peterborough, though he admitted one or two were not yet organized in support of the Federation and were doing nothing at all.

The matter was eventually put to the vote, and Mr. Archibald's amendment found no supporters. Mr. Gifford's original motion then carried.

Further action of the finance committee Thursday afternoon involved decision to place the renewal of all insurance in the hands of A. E. Wilson Co., Toronto and adoption of the motion to receive the treasurer's report for 1943 and have it referred to the County's auditor.

Fiery, Itching Toes and Feet

Here is a clean, stainless antiseptic oil now dispensed by chemists at trifling cost, that will do more to help you get rid of your trouble than anything you've ever used

Its action is so powerfully penetrating that the itching is quickly stopped; and in a short time you are rid of that bothersome, fiery eczema. The same is true of Barber's Itch, Salt Rheum, Itching Toes and Feet—others irritating unsightly skin troubles.

You can obtain Moone's Emerald Oil in the original bottle at McDermid & Jury or any modern drug store. It is safe to use—and failure in any of the ailments noted above is rare indeed.—(Advt.)

ON NAVAL BOARD—Acting Paul B. Cross, V.D., R.C.N.V.R., has been appointed a member of the Naval Board and to the newly created position of Chief Staff Officer Reserves, attached to the Chief of Naval Staff, it was announced today by Hon. Angus L. Macdonald, Minister of National Defence for Naval Services. Acting Capt. Cross has been Commander of a Reserve Division and has seen considerable sea service. He was torpedoed once and was Mentioned in Despatches. He is a native of Saint John, N.B.

(R.C.N. Photo)

Bank Withdrawals Show Big Increase

OTTAWA, Jan. 21 (CP) Cheques cashed against individual accounts in Canadian banks in December totalled $4,850,000,000 against $4,195,000,000 in December, 1942, a gain of 15.6 per cent, with each of the five economic areas sharing in the advance, the Dominion Bureau of Statistics reports.

In 1943 bank debits reached a new high of $53,797,000,000, compared with $45,526,000,000 in 1942.

Ontario December bank debit figures, with comparative figures for November, 1943, and December, 1942, in brackets (in millions of dollars) include:

Brantford 19.9 (25.2, 20.9); Chatham, 12.4 (11.7, 11.8); Hamilton, 118.9 (133.9, 109.1); Kingston, 13.6 (15.9, 13.1); Kitchener, 24.2 (34.5, 21.9); London, 53.9 (71.0, 48.4); Ottawa, 519.4 (675.4, 556.2); Peterborough, 13.4 (12.8, 13.0); St. Catharines, 24.6 (27.5, 21.4); Sarnia, 13.8 (16.2, 12.8); Sudbury, 9.4 (10.2, 8.8); Toronto, 1,224.1 (1,409.5, 1.115.9); Windsor, 97.0 (91.6, 77.5). Totals, 2,160.4 (2.550.9, 2,042.1).

War Workers Donate Quilt To Russians

LIFFORD LINE, Jan. 21—(ENS)—Miss E. Lathangue entertained the Lifford War Workers for their January meeting at her home west of Lifford. A flannelette quilt in light colors which had been patched by the ladies in their homes was quilted and bound during the afternoon. During the business discussion which followed it was decided to send this quilt to the Russian relief as a bale of other articles is being collected.

Plans were also made to send a potted plant to two members who are quite ill, Mrs. Harvey Grey, in Nicholls Hospital, Peterborough, and Mrs. W. Galloway who has been confined to her room for several weeks. Mrs. P. Preston offered her home for the next meeting.

MORE ABOUT—

700 Heavy Bombers

Continued from Page 1

sition, indicating clouds forced the Nazis to fall back on anti-aircraft defences entirely.

The Berlin correspondent of the Swedish newspaper Aftonbladet said Berliners are gradually learning when to expect the raids by various signs such as the weather. Last night's raid found the residents prepared, he said.

Berliners have become so accustomed to the pattern of the attacks that they know when to get set for the block-busters, other persons who have been through the raids said.

Berlin's new bomb shelters sway under the force of the larger explosives, eyewitness related.

One such reinforced concrete structure, on the Koethenerstrasse between the Anhalter and the Potsdamer railway stations, extends three stories underground and two stories above. It has room for 5,000 persons.

Reports to Stockholm said the Nazis were hastening their preparations for other Allied blows deeper in the German-controlled areas, tightening blackout restrictions in parts of conquered Poland thus far untouched by the raiding planes.

2,500 Hun Planes Ready To Stop Invasion

LONDON, Jan. 21 (AP) — The German Air Force may be able to concentrate 2,500 planes in the west to meet an Allied invasion of Europe, the magazine Aeroplane said today in a summary based on a two-year study of German press and radio reports.

The number might be smaller, the magazine said, if the Allies compel the German High Command to disperse their forces by diversionary attacks.

About 1,200 of the Nazis' 1.700 to 1,800 day and night fighters, including some 160 two-engined rocket carriers, now are facing British and American air units stationed in Britain, Aeroplane said.

From the ability of Allied bombers to reach German targets and obliterate them, it is apparent that this strength is insufficient, particularly since the Germans must protect an area from Biarritz in the southwest to the North Cape in the north, and extending inland to Leipzig.

The magazine estimates that about 400 German fighters are stationed along the Russian front and perhaps 200 spread over Italy, the Balkans and Southern Germany.

"Between four and five of the 17 bomber groups of the Luftwaffe already are in the west and a great number have been used for fighting on intruder operations in the past few months," Aeroplane said. "There is no doubt that of the seven bomber groups in the east, or the five in the Mediterranean, between one and three can be spared for the northwestern front when the Allies open the invasion."

United Church Reports Surplus

WARSAW, Jan. 21 — (ENS). — The annual meeting of the United Church was held in the church basement this week, with a good attendance. Reports from all the groups showed that it has been a good year with a balance in each treasury. The Stewards and elders were all re-elected. Mrs. G. Taylor was re-appointed pianist, with Mrs. George Hawthorne as assistant. Stewart Clysdale and Henry Dewart were appointed to the Parsonage Board. Rev. Mr. Snelgrove reported four new members of the church. The church celebrated its fiftieth anniversary this year and the event of that week were a highlight in the evening's reports. Similar meetings have been held at Bethel and Zion churches during the past week, and both report a good year with increased interest.

MORE ABOUT—

Allies Claim

Continued from Page 1

Allied destroyers also were active in the Adriatic the same night, shelling a harbour on the Island of Korcula off the Yugoslav coast.

The Germans offered fierce resistance as the British troops pressed forward on the Garigliano front.

2 Mile Advance.

A closely-contested battle was said to be raging at Catelforte, seven miles inland and two miles from the stream. This represented a two-mile advance from Suio, one of the three original footholds won across the stream.

Northeast of Cassino French troops crossed the Rapido river and captured the foot of Mount Iliago, a major stronghold on the eastern end of the Germans' Gustav line.

Three hundred Nazi prisoners were taken in advances along the Garigliano.

Allied airplanes joined artillery in battering the enemy as the British troops advanced. In one such joint effort, a German formation was smashed as it was about to counter-attack.

Allied heavy bombers escorted by fighters attacked two air fields southeast of Rome — at Ciampino and Centocelle, both of which were hit the previous day—and heavy bombers hit Guidonia, 14 miles northeast of the Italian capital.

It was the fourth consecutive day that Allied air forces, both strategic and tactical, had concentrated on German air fields and communications.

RECEIVES APPOINTMENT—S. J. Raymond, formerly Industrial Commissioner, Central Region, Canadian National Railways, Toronto, whose appointment as Industrial and Joint Facility Commissioner, Central Region, is announced by F. L. C. Bond, Vice-President and General Manager of the Central Region, and approved by N. B. Walton, Executive Vice-President, effective immediately.

THIS WAR'S "ROUGH RIDER"—Brig.-General Theodore Roosevelt, Jr., U.S. director of liaison, to the Canadians in Italy, sits on the fender of his "Rough Rider," a 1944 edition, where he takes time out to read his mail.

MORE ABOUT—

Red Warships

Continued from Page 1

the Germans remaining in the Leningrad sector were facing one of the worst Nazi disasters since Stalingrad and the Moscow radio declared jubilantly:

"The Germans have been driven away from Leningrad. German forces are bleeding profusely. They are panic-stricken under the threatening tentacle of a mighty Soviet army of retribution."

Nearing Estonia

Capture of Novgorod opened the road to Lake Peipus and Southern Estonia.

Gen. Meretskov's troops were pushing wesward from Novgorod in pursuit of the fleeing garrison and latest reports placed them more than 10 miles along the roads to Estonia. Of this victory, the Moscow radio said:

"Falling back hastily they (the Germans) cannot hope to stem the onslaught of our troops, nor stand up to the deluge of artillery fire rained upon their heads."

In addition to the 40,000 Germans which the Russians said they had slain, 4,000 more were reported captured. Govorov's men accounted for 25,000 of the slain enemy troops, the other 15,000 dying in the storming of Novgorod by Meretskov's troops on the Volkhov front.

The Russians reported the capture of 265 guns on the Leningrad sector since Jan. 14, when their offensive was launched, including 85 heavy siege guns which had been shelling the city. Other material taken included 30 tanks, 159 mortars, 274 machine-guns and 18 ammunition dumps.

During the same period Meretskov's troops on the Volkhov front captured 182 guns, 120 mortars, 653 machine-guns, 263 trucks, 21 tractors and 25 dumps. They destroyed 178 guns, 15 tanks, 110 mortars, 365 machine-guns and 350 trucks, the communique said.

2 Girls Missing

TORONTO, Jan. 21 — (CP) — Search for two young Toronto girls missing form their homes since Jan. 6 yesterday was extended to points as far east as Montreal and westward to Windsor, Ont. The girls are Shirley F. Toy, 13, five foot, 130 pounds, blond, and Jesse Keene, 15, five feet three inches, 105 pounds with light brown hair.

Professor Says System Sound

MONTREAL, Jan. 21 — (CP). — Prof. C. E. Curtis, assistant head of the department of industrial relations at Queen's University, told a service club (Kiwanis) today that Canada's present economic system has worked, and will give way to some other system only if it fails to deal effectively with the "grave problems" facing it.

"We have no sound bases on which to claim that any other system would have worked better," he said, "and all the 'isms' floating around at present will not break it down."

"It seems inevitable, however, that in dealing with present problems, the system will change. We must be prepared to participate in its development and see in this process that it continues to appreciate the value and importance of the individual, his life and his liberty."

Barefoot Sick Woman Rescues Youngster

TORONTO, Jan. 21 — (CP) — Mrs. Lena Burkosy, of nearby Long Branch, barefoot and wearing only night clothes, left her sick-bed yesterday to rescue a five-year-old boy who had tumbled through a hole of the ice in the Etobicoke River. Lying flat on the ice, she managed to reach the youngster as his grip on the ice edge began to loosen. The boy was not identified. Mrs. Burkosy saw the boy struggling in the water when she had glanced from her bedroom window.

Cattle Prices Unchanged; Calves Steady

TORONTO, Jan. 21 — (CP). — Cattle prices were generally unchanged on a dull Live Stock Market here this week with a few hundred plainer kinds unsold at the close. Calves, hogs, sheep and lambs were steady.

Good choice slaughter steers and heifers were very scarce. The few better quality cattle offered sold readily a steady prices while the plainer kinds dragged slowly. One load of prime heavy steers sold at $13.15. Medium to good weighty steers were $12 to $12.85, with common downward to $11. Butcher cows sold mostly at $7 to $8.75, with canners downward to $5. Bologna bulls were $6.50 to $8 and butcher bulls up to $9. Fed yearlings were $12 to $13.50. Stockers moved slowly at 9 to $10.25, with some unsold. Good milkers and springers were mostly $130 to $150 each.

A small supply of calves sold at $15 to $16 for choice, with common vealers downward to $10.

The sheep and lamb supply included four carloads of Westerns. Lamb trade was slow at $13 to $13.50 for good ewes and wethers, with one car Westerns at $13.60. Bucks sold at $1 discount and culls were plentiful at $6 to $10 cwt. Sheep remained slow sellers at $2 to $6 cwt. according to quality.

Weekly summary of receipts:

	Cattle	Calves	Hogs	Sheep & Lambs
This week ..	4143	1119	3504	2506
Last week ..	4604	1149	3763	2421
1944 to date .	12991	3351	10867	7031
1943 to date .	6985	2738	7228	2354
This week 1943	2009	533	1465	671

Silverwood's Safe Milk
Keeps the home front healthy and fit.
343

TO be sure of full enjoyment in every cup, you must use really good coffee! That's what so many housewives have learned in making the most of the family coffee ration.

And that's why the ranks of Maxwell House users now include new thousands who have proved beyond question what marvellous coffee Maxwell House really is!

You can be sure of getting real enjoyment and real value out of Maxwell House, because it's:

1. Blended from rare, extra-flavor coffees carefully selected from the world's finest.
2. Roasted by a special process that captures all its extra flavor and goodness.
3. Packed in a Wartime Bag in an All Purpose Grind and at less cost to you.

Maxwell House Coffee
MH14
A Product of General Foods

The Peterborough Examiner

VOL. LXXXIX, No. 17 FRIDAY, JANUARY, 21 1944 PAGE NINE

Main Street Topics

GIRL ARRESTED.

A young Huntsville girl who ran away from her home in that town was arrested here on Thursday, and was remanded for a week when she appeared in court here this morning.

JUDGMENT DEFERRED.

Magistrate O. A. Langley, K.C., announced in Police Court this morning that he was not ready to give judgment to-day in the charge against Harry Schwartz, manager of the Pattenick Store, George Street, of violating the city's early closing by-law. It was stated that judgment would be given next Thursday.

IN FESTIVE SPIRIT

Somebody may call the attention of Warden L. E. Kelley of Hastings to the first sentence in the Bowmanville Statesmen's report of the opening session of the counties council meeting as Cobourg, as follows: "County Councillors came together at Cobourg Tuesday evening for the mixed purposes of business and convivilіality and for the contest for the wardenship."

AIRWOMAN GRADUATES.

Isabel Selveria Malane, of Peterborough, graduated as a clerk stenographer from No. 3 Composite Training School, R.C.A.F. Women's Division, Toronto. She is a daughter of Mr. and Mrs. John Malane, Rogers street.

TO ADDRESS LIONS CLUB.

Rev. Dr. J. D. Smart, minister of St. Paul's Presbyterian Church, has been invited to be the guest speaker at the regular meeting of the Peterborough Lions Club on Monday evening at the Kawartha Golf and Country Club.

EMBASSY SECRETARY

The granddaughter of a former well known Peterborough pioneer couple, Mr. and Mrs. Michael Lehane has been appointed as a secretary to the British Embassy in La Paz, Bolivia. She is Miss Mary O'Sullivan, daughter of Mr. and Mrs. J. E. O'Sullivan, Hamilton and a niece of Bishop O'Sullivan of Charlottetown. Miss O'Sullivan's mother, Mrs. Lehane, was formerly Ella Buck, member of a well known family in the earlier days of Peterborough's history.

Berlin Censors Cut Raid Stories

By EDWIN SHANKE
Associated Press Staff Writer

STOCKHOLM, Jan. 21—(AP)—Despite the strengthening of Berlin's anti-aircraft defences, Allied bombers blasted the German capital heavily again last night, the Berlin correspondent of the Stockholm Aftonbladet said today.

The Germans apparently have been increasing their anti-aircraft batteries steadily around the city in an effort to protect it from total destruction, the correspondent wrote and he described the intense din which they set up as "startling."

The air raid sirens sounded their warning at 7 p.m., he said, "and within a few minutes the whole show was in full swing."

When he emerged from a shelter, the correspondent declared, many fires were visible—especially on the outskirts of Berlin where was industries are concentrated.

Responsible quarters in Berlin characterized the raid as a "terror attack" Aftonbladet said, and added it could therefore be assumed damage and casualties were "quite large."

One report said the area in the neighborhood of the Friedrichstrasse railway station in the heart of Berlin was heavily bombed.

The foreign press in Berlin now is subject to the strictest censorship on air raid stories, and details of results of the attack were scanty.

Chaudiere's Officer Has Step-father Here

The new commanding officer of H.M.C.S. Chaudiere, Lt.-Cmdr. C. Patrick Nixon, R.C.N., is a stepson of Edward Boydell, a native of Lindsay, is at present living in Victoria, B.C.

Lt.-Cmdr. Nixon's father was the late Cmdr. E. A. E. Nixon, who was in command at the Royal Naval College at Halifax and Esquimalt, and his grandfather was the late C. E. L. Portus, manager of the Bank of Montreal in Lindsay.

After graduating from the University of British Columbia, Lt.-Cmdr. Nixon entered the Navy in 1935. Prior to the war he saw service in the British cruisers H.M.S. Exeter and H.M.S. Frobisher. In 1939 he was appointed to H.M.C.S. St. Laurent and served in the North Atlantic as a first lieutenant until 1492. He helped pick up survivors at Dunkirk, and his ship was credited with sinking a submarine.

When he left the St. Laurent he was appointed to H.M.C.S. King's College at Halifax, where he served as executive officer until taking up his present appointment. A brother is in the R.C.N.V.R., one in the R.C.A.F., and a sister in the Women's Division of the R.C.A.F.

Take Heavy Toll

BERNE, Jan. 21—(AP)—Italian newspapers reported yesterday that Partisans led by two Allied soldiers had escaped from a Nazi prison camp and killed 18 officers and men of an anti-aircraft detachment in the vicinity of Genoa. A Genoa dispatch said eight Italians had been executed by the Germans on charges of sabotage and aiding the Allies.

Get 350 Aircraft

MUNDA, New Georgia, Solomons, Jan. 21 — (AP) — Maj.-Gen. Ralph Mitchell, commander of Allied air forces in the Solomons, said in an interview after Monday's raid on Rabaul, New Britain, that his planes have destroyed 350 enemy aircraft since the current offensive began last Nov. 20.

War—4 Years Ago

By The Canadian Press

JAN. 21, 1940—British Admiralty announced sinking of destroyer Grenville in North Sea by mine or torpedo with loss of 76 crew members. Finnish airmen raided Krondstadt, Soviet naval base.

PLUMBING and HEATING
Rolled Roofing,
Fibreglas Insulation
THE PETERBOROUGH METAL CO.

Obituary

MRS. WILLIAM EASON

Mrs. Elizabeth Eason, widow of the late William Eason, passed away at Thursday midnight at the residence of her daughter, Mrs. D. P. Dickson, 725 Aylmer street. In her 82nd year, Mrs. Eason had been in ill health for the past two months.

Born in Keene, where she lived until moving to Peterborough 35 years ago, she was the daughter of the late William Comrie and his wife, Elizabeth Ferguson. Her husband predeceased her 16 years ago. She was a member of the Presbyterian church.

Surviving are a daughter and a son, Mrs. D. P. Dickson and William R. Eason, both of Peterborough. Two brothers, John Comrie of Bancroft and William Comrie of Keene, also remain, and a sister, Mrs. Frank Redpath of Keene. There are four grandchildren: Eleanor and Muriel Dickson, and Kenneth and Marion Eason.

The body is resting at the residence of her daughter until Monday morning, and the funeral service will be held on Monday at 2 p.m. from the Belleghem Funeral Home, 190 Hunter street with Rev. Dr. J. D. Smart of St. Paul's Presbyterian Church officiating. Interment is to be made at Little Lake Cemetery.

Norwood Board Has Big Year

NORWOOD, Jan. 21.—Farmers of the district received a total of $183,518.64 for livestock shipped through the association in 1943, according to the financial statement presented by Edgar Clark, auditor, at the annual meeting of the Norwood Livestock Shipping Association on Saturday afternoon. This was $7,752 more than in 1942.

Gross receipts were $286,309.36. Expenses were $4,175 including $2,206 commission and expenses to the shipper.

George Wood was re-elected president. Golden Andrews is vice-president, Merd Clysdale secretary, and R. J. Girven continues as shipper.

Directors are: Roy Brown, Roy Parker, Robert Patterson, Charles McMillan, John McColl, Golden Drain and James McMillan.

Believe Coldwell Has Dangerous Aides

LONDON, Ont., Jan. 21.—(CP).—Calling the policies of the Progressive-Conservative party "progress by evoltuion rather than revolution," Dr. R. Hobbs Taylor, M.L.A. for Huron, told a meeting of wards two and four last night that "Coldwell would be the Kerensky of the Canadian revolution, if the C.C.F. were to come into power."

"I think Coldwell believes what he is saying," Dr. Taylor said, "but there are men in his party who do not believe the same as Coldwell; they are dangerous men and they want far different things to what Coldwell talks about."

ARRIVES IN SICILY—Mrs. John Clark, 289½ George Street, has received word that her husband, who is with the Royal Canadian Engineers, has arrived in Sicily. He is the son of Mrs. Mary Clark and the late Matthew Clark of Peterborough. Prior to enlisting in July, 1942, he was employed at the De Laval.

GOING TO RUSSIA—Warm blankets, overcoats, suits, shoes and other clothing contributed in response to the appeal of the Salvation Army for the Aid to Russia Fund were packed and sent on their way this week. Many citizens aided in this great work and the response received was both a joy and delight to the officials in charge. Cleaners and repair workers readily gave of their time in repairing the clothing which needed it. At the right is shown the window of the Hamilton Fur Store which displayed the shipment, while at the left is the truck of John Hill with part of the 30 cartons. (Cripps' Studio Photo)

Veteran Lawyer Watched 47 Inaugurals

The election and induction of Warden Isaac Anderson of Belmont-Methuen Tuesday afternoon as the presiding officer of the county council was the feature of the forty-seventh successive opening of the January sessions attended by E. A. Peck, K.C.

"I was a member of the county council seven years, but I was never reeve of a municipality," Mr. Peck told the Examiner this morning. "I was first elected to the council in 1898 as commissioner for the district comprising the village of Ashburnham and Otonabee township. The commission form of county government was an experiment that continued for a time, but I can hardly say it operated successfully and to the satisfaction of the ratepayers.

J. B. Pearce of Norwood was elected Warden in 1898. Since then I have attended every inaugural session of the council down to the present year. My impression of all those men from the various municipalities was that they were honest and earnest, good citizens trying to do their duty to the best of their ability for the people who elected them. In 1904, my seventh year as a member of the council, I was elected Warden, and subsequently I was appointed county solicitor. Our firm has retained that position down to the present time. I am still solicitor, but I should say that most of the work these days is done my Mr. F. D. Kerr, K.C."

Succeeded Stratton

Mr. Peck's predecessor as county solicitor was W. A. Stratton, K.C., who used to serve also as sessional clerk, reporting the committee meetings and generally performing sessional clerical work for which he was paid three dollars a day. He died in 1904.

Dubious Economy

The avoidance of elections and their incidental expenditure for the taking of the votes of the people seemed to Mr. Peck to be a questionable economy.

"My impression has been that one of the surest ways of actively interesting men in public affairs and responsibilities is by way of public service," Mr. Peck said. "In that respect it has seemed to me that representation in the Legislature should have been continued on the old basis of one member for East Peterborough and one for West Peterborough. I have observed that every man who has ever served in a municipal council has acquired a training and an understanding of public affairs and administration that never leaves him. I think almost invariably he remains actively interested in his municipality, and intelligently interested because of

(Continued on Page 10)

Magistrate Disposes Of Two Court Cases

BANCROFT, Jan. 21.—(ENS). — Police court was held in Bancroft Wednesday afternoon with Magistrate J. L. Loyd of Northbrook, presiding over the court and disposed of the following cases:

William Sallans and Herman Maxwell were each charged with a breach of the H.T.A. as a result of an accident which occurred in Bancroft on Hasting street Sunday.

Royce, son of Mr. Fred Seymour, charged with failing to comply with conditions of a suspended sentence, and also with the theft of goods amounting to over $50 from his father, was found guilty and sentenced to one month in the county jail at Belleville.

Want Longevity

NEW YORK, Jan. 21 (AP).—The Japanese have formed an old folks' club with which persons less than 60 may affiliate themselves only as "probationary members," the Tokyo radio said today. The new organization is designed for "the encouragement of longevity" and dedicated to activities which might "prolong the average life of the Japanese to 100-years and thereby increase the Japanese population to 500,000,000," the propaganda broadcast recorded by U.S. government monitors said.

30 Bales Of Clothing Are Shipped To Aid Gallant Russian People

Thirty bales of splendid clean, wearable clothes and shoes were packed and shipped this week as a result of the Aid to Russia appeal made by the Salvation Army.

The campaign which commenced just prior to Christmas resulted in a splendid appeal on the part of the citizens. The wearing material submitted was all of a high quality consisted of overcoats, blankets, warm underclothing and suits.

The drive was in charge of Major Dixon who left the ctiy this week and he had a group of workers who gave much time to the gathering, repairing, cleaning and packing of the shipment.

While a considerable part of the donations were almost new, soiled garments were cleaned by Fanning's and Grant's, Salvation Army ladies did the repairing. Collars and linings were mended by W. J. Hamilton.

The following financial assistance was received: Coldsprings Sunday School, per F. M. Kitney, $6.00; Mr. and Mrs. W. Boorman, 243 McDonnel street, $10; Mr. Les Turner, 395 Monaghan Road, $15; Fraserville Community Service Club $10; and anonymous $4.00.

Some shoes and goloshes needed repairing and this was done by M. Veneranda.

Few people realize the work that has been done in Canada to aid the Russians for a trainload of goods has been dispatched every five days. These goods are not included as supplies under the mutual aid agreement but rather gifts from Canadians.

Fur-Lined Coat Is Greece-Bound

Fred J. A. Hall's fur-lined coat is destined to end its use in Greece. It is only one of the pile of worn garments which have been given to the committee of local natives of Greece who are receiving clothing and boots that will be forwarded to the Greek Relief Fund headquarters in Montreal at the end of this month on the first leg of their long and circuitous journey of goodwill.

Although the response of the people of the city and district has been generous, the appeal of this communal good deed is being re-emphasized as the end of its appointed time of termination approaches the last week of the month.

Tom Poulos of the Havelock Hotel arrived in the city with an automobile filled with bundles of clothing and boots contributed by the people of the C.P.R. village.

The fur-lined coat gets special mention because it still has some years of usefulness, and to a man whose clothes are in rags it will probably seem a rich gift. Louis Yeotes told a reporter about it. Mr. Hall asked him whether such a coat would be acceptable, and characteristically Mr. Yeotes replied that it would be a great help to some one, "possibly a Greek 'guerilla' fighting the Germans might get it."

New Farm Forum Is Organized In Smith

Central Smith Farm Forum held their third January meeting at Fowler's Corners with the object of forming a new forum with twenty-eight in attendance. The radio topic, Credit Unions, was discussed.

Mrs. M. Moncrief was appointed leader and Harry Irwin secretary of the new forum. While lunch was being prepared Mrs. Roland Scott conducted a few short, snappy games.

Central Smith will unite with Stewart Hall Forum for next meeting. The topic for discussion will be The Importance of Planning the Rural Community, in the form of any analysis of the development of functions of rural community, along with an appraisal of its effectiveness.

Police Rescue Man From River

Taking a chance on the thin ice in the Otonabee River near the foot of Fradette avenue early this morning Sergt. W. E. Wigg, veteran member of the Peterborough police department saved an elderly timber scaler from death by drowning in the icy water.

The man, 80 years old, who boards on Fradette avenue, had apparently become bewildered after getting off a city bus and in the darkness wandered out on the ice until he broke through.

His cries for help were heard by Mr. and Mrs. Melvin Campbell, 125 Fradette avenue who called the police.

Sergt. Wigg answered the call and located him clinging to the edge of the ice, thirty feet from the west bank of the river.

The officer made his way out to the elderly man and pulled him out of the water and brought him ashore, assisted by Mr. and Mrs. Campbell. The ice gave way as Sergt. Wigg neared the bank and he went into the water up to his knees.

Officers Gordon Trennum and Andre Dalton had arrived on the scene by this time and helped carry him to a police cruiser car. He was taken to St. Joseph's Hospital where this morning he seemed to be little the worse for his experience.

Gilmour Circle Meets

GILMOUR, Jan. 21—(ENS).—The Young Women's Mission Circle of Gilmour Church met at the home of Mrs. Reg. McMullen with a good attendance. Mrs. Roland Scott presided, and Mrs. Ralph Scott took charge of the devotional period and spoke on "Jonathan."

Mrs. MacLean gave the "Watch Tower," and the topic was presented by Mrs. Max Archer on "French Baptist Churches." She showed pictures of the churches and villages during her talk.

Grows Digitalis

TORONTO, Jan. 21. — (CP).—Brian G. Pearce, engineer of nearby Clarkson, started growing the herb digitalis lanata three years ago as a hobby, but for the last year his horticultural recreation has had government sponsorship. The government has discovered widening uses for the valuable heart durg producer.

Salvage Drive In City Is Being Planned

Because of the desperate need at the present time for paper salvage, and at the instigation of the government, the work of the original group who handled the salvage here, will be carried on under an enlarged set-up. The first salvage drive will be held February 14, 16 and 18, it was decided at a meeting of leading women's groups Thursday night.

Robert Connolly, of the Salvage Division of the Department of National War Services, acted as chairman during the discussion and for the appointment of the committee, which is now to be known as the Peterborough War Services. Mrs. R. Whalon was elected chairman of the new organization, with Mrs. Floyd Curtis as secretary and Mrs. George Roper, treasurer.

An executive committee was appointed with the following members: Mrs. B. D. Hall, Mrs. Alice Leach, Mrs. C. Hotston, Mrs. J. McCarney, Mrs. C. Wolfe, Mrs. Robert Allin, Mrs. James Turnbull, Mrs. A. Willis, Mrs. S. O. Shields and Mrs. R. J. Kearns.

A.R.P. Helps

The salvage depot will not be re-established and all the work will be largely done by the dealers who will be paid a flat rate. The A.R.P. under Max Sloan, is co-operating and will use the block system which they adopted for their other work. The wardens in the different zones will be responsible for notifying the people in their area of the time of the drive and the proper way of preparing salvage.

Five organizations will be included in the Peterborough War Services and they are the Navy, Army and Air Force Auxiliaries, the Catholic Women's League and the Civic War Service Council. After the dealer has been paid, the remaining funds will be divided between the five groups, with the stipulation that it must be used for war services work.

Rubber is no longer a necessity for the salvage drives, the primary object being paper. Papers must be tied securely and boxes broken down. The committee hopes to have regular collections every four or five weeks and between the A.R.P. and the advertising, the public will receive warning before the pick-up.

Grafting Afoot

NEW YORK, Jan. 21—(AP)—The New York Daily News in a copyrighted story says it has uncovered what it termed illegal transactions between civilians and army officers in connection with construction of Camp Shanks, Orangeburg, N.Y., and as a result the House of Representatives Military Affairs Committee has ordered hearing beginning next Tuesday.

Production Drops

NEW YORK, Jan. 21 — (AP).—A new centralized control agency has been set up in Indo-China to supervise "all aspects of production and of rubber," the Tokyo radio said to-day in a broadcast recorded by United States Government monitors. Four days ago the controlled Saigon radio announced a sharp decline in both production and export.

IN ITALY TOO—Sgmn. Archie Sutherland, R.C.C.S., arrived in Italy in December, 1943, and has been in action, according to word received by his parents, Mr. and Mrs. George A. Sutherland, now in Peterborough, but formerly of Baptiste Lake and Bancroft. He enlisted at Kingston in April, 1941, and went overseas in August, 1942. Sgmn. Sutherland was born in Bancroft.

Youth Is Facing Two New Counts

Donald LaFonte, 19, who was on remand on a charge of vagrancy, found himself facing two other charges when he appeared before Magistrate O. A. Langley, K.C., in police court this morning.

LaFonte was charged with having obtained a liquor permit while under age, and also with illegal possession of loose gasoline coupons in violation of the War Time Industries' Control Board regulations.

The accused, who was defended by W. J. Arthur Fair, entered a plea of not guilty in all three charges. The cases were enlarged until Wednesday of next week.

LaFonte is one of three youths arrested near the Co-Op warehouse at George and Sherbrooke streets by Constable Ernest Beatty.

Lorne More, another of the trio, who pleaded not guilty to a vagrancy charge was also remanded until Wednesday.

The third member, Fred Hughey, 18, who pleaded guilty to the vagrancy charge, was allowed to go on suspended sentence for one year at the suggestion of Crown Attorney V. J. McElderry, K.C. One of the conditions was that he must refrain from association with La Fonte and Moore.

310 YMCA Men In Forces Report Shows

Enlistment of 310 members of Peterborough Y.M.C.A., of whom 111 joined up last year, is disclosed in the report of the president, John R. Marshall, at its annual meeting last night.

"These brave boys have been retained on our membership. At the end of last year we had 775 members, 515 in the senior section and 260 in the junior section.

"Service to the armed forces in the Training Centre and to those on leave has been and still is an important part of our work. During the year 10,883 took advantage of our showers and swimming pool.

"As an Association we have much to be proud of, and even more to be thankful for. We have been playing a valiant part in the community life of our city, and our work has prospered....War still rages, but the light of hope is breaking and clouds of doubt are vanishing, and before long right will triumph over might, and we will be able to say with the poet: 'God's in His heaven, all's right with the world.'

"Several dances were held in the gymnasium under the auspices of the citizens' committee of service men, and I want to make mention here of the very valuable aid given to the arrangements for these dances by Mrs. J. K. Hughes.

"Extra beds have been required at various times to take care of the overtaxed dormitory. In the last group of young men arriving at the Training Centre were a number of Mennonites, and a group of these have asked for a room for devotional services two nights a week and on Sundays."

The following are some of the activities mentioned by Mr. Marshall in his review of 1943:

"Our swimming department, to which Gordon Minty has given unstintingly of his time and experience, is deserving of special mention. Its outstanding feature was the winning of the junior Canadian championship at Winnipeg by one of our members, William Lech, and later at a meet in our own pool this same swimmer equalled the Canadian record....We owe much to the Y's Men's Club for a very successful year in bowling.

Boys' Department.

"The Boys' Department shows an increase of 36 members over the year 1942, and of 90 over 1941. Boys' clubs are a feature of this department, and one new group was organized this year—the Rural Members' Club—consisting of boys from the rural sections coming into Peterborough to school and devoting their noon hour once a week for club meetings and physical activities ...The Intermediate Club collected magazines for soldiers and fats for salvage, and a total of $137 was made by these two clubs and donated to various schools, Y.M.C.A. and community funds.

"The highlight of the year was a father and son banquet with 46 members and 39 fathers present.... The Fun and Friendship Club conducted on Friday nights for younger members continues in popularity with an average attendance of 721.

Learn Swimming.

"Last year 111 boys were taught to swim and a large number of boys qualified for advanced certificates; in all 367 awards were won during 1943.

"The annual free 'Learn to Swim' classes for boys of the primary schools were conducted during April and May with 67 boys registered."

Mr. Marshall continued his detailed reference to the various departments and groups, including the "Y's Men's Club" and the Friday Night Supper Club.

"The Friday Night Supper Club represents an age group hit hardest by the enlistments for war services. They can boast of 150 members in the fighting forces, a very proud record, and under the leadership of Harry Vass and Norman Allen, have and are carrying on efficiently."

The new feature in social education with Quirt McKinney as chairman of that committee has enrolled 70, of whom 19 are young men and 51 young women.

"Our financial situation I am not going to cover in detail, as it is my desire to have this presented by our treasurer. It is a very gratifying statement, and is worthy of a distinctive place in our annual proceedings.

"We wish to thank George C. Scott, Jack Thornton, Rollie Krant, Jack Wolstenholme, Newton Hamilton, Steve Csumric and Harry Currie for their valued help freely given during the early summer in helping in the work of supervision during the illness of our general secretary....During this year of war, causing dislocation of peace time activities and conditions, we have much to be thankful for....May we see our duties and rise to the occasion, and take advantage of the opportunities that are ahead to make our country a better place to live in, and by our example in this direction to make the world a heavenly place to abide."

Directors Returned.

The report of the nominating committee, presented by F. E. Johnston, recommended the re-election of the following directors whose terms were expiring: J. R. Marshall, Dr. H. M. Yelland, J. L. Gillespie, R. L. Dobbin, A. L. Elliott and H. M. Campbell.

The treasurer's report by Fred Hills, to which Mr Marshall gratefully referred, showed that the year had been financially encouraging.

IN HOSPITAL—Fergus O'Brien, eldest son of Mr. and Mrs. Francis O'Brien of Douro, is in a Kingston hospital with a leg injury. He has been serving in Kingston with the R.C.N.V.R. for several months. His wife, formerly Mildred Brick, lives in Peterborough, where she was employed at the C.G.E.

St. James' Group Gives Aid For War Victims

Situated in the south-end of the city where it ministers to a district largely peopled with industrial workers, St. James' United Church through a number of its various classes have for the whole of the time that the Peterborough and District British War Victims has been in operation, given really fine support for the work being done on behalf of the sufferers from air raids over Britain.

One class alone, known as the Cheerful Workers' Class, has annually made a donation of $100 each time at the Christmas season, and many other gifts have been received in like manner from other groups within this one church circle.

Among these, the King's Own Bible Class has taken its place on more than one occasion, and today another gift of $10 from this same group appears through Mrs. E. R. Frost, their treasurer, to make two days in succession when money has been received from active workers connected with local church Sunday schools.

School No. 1, Smith, Helps.

Among the rural schools, one of the more popular ways of raising money appears to be through the holding of concerts, this being largely utilized during the past festive season, being one which particularly lends itself to an event of this kind.

Recently, the pupils of School Section No. 1, presided over by Miss Eleanor Glover as teacher, staged such an event, and part of the proceeds in an amount of $6 is acknowledged in today's list for the fund, the other portion being used to fill some accessory needs at the school itself. This school lies in the Lily Lake district, which has done considerable to give the fund a helping hand.

One personal gift is noted today from G. McMillan, who turned over the proceeds of a sale made by him of some containers he had given to him, and while on this subject, the fund management would reiterate that it would be glad to arrange for the disposal and sale of the many salvage articles so urgently needed in the war effort if interested parties will get in touch with the secretary of the fund at headquarters in the Examiner office.

Dance This Friday.

The dances held in the Community Hall at Cavan have for a long time been an attraction which have given good assistance to the fund. Another of these is being held this Friday, and as usual, through Mervin Kinsman, fund representative in that district, the net proceeds will find their way into this column to help the fund along.

Previously acknowledged	$72,766.69
The Kings' Own Bible Class of St. James' United Church, per Mrs. E. R. Frost, treasurer	10.00
Pupils of School Section No. 1, Smith, per Miss Eleanor Glover, teacher	6.00
G. McMillan	.50
Total to-date	$72,783.19

Can't Afford It

LONDON, Ont., Jan. 21 (CP) — "Fifty per cent of the Urban families of Canada cannot afford housing...which is up to the standard of decent Canadian living." Prof. Anthony Adamson of the School of Architecture, University of Toronto, said last night in a meeting called by the London Council of Social Agencies.

NOTICE!
During the winter months our store will close Saturday evening at 6.30 p.m.
PETERBOROUGH DISTRICT CO-OP. SERVICES

The Examiner

CLASSIFIED ADVERTISING RATES

Cash with order, 1½c per word per insertion; 35c minimum for first insertion; 45c minimum with box number.

If paid within five days, 2c per word per insertion.

After five days, 2½c per word per insertion.

Refunds must be claimed within thirty days.

The names and addresses of boxholders are confidential, and cannot be given under any circumstances.

THE PETERBOROUGH EXAMINER reserves the right to classify, edit, or reject any classified advertising copy. Read your ad at the first insertion. The Examiner will not be responsible for more than one incorrect insertion. Copy accepted up to 1 p.m. each day for insertion the same day, except Saturdays, when copy must reach the Examiner before 10 a.m.

Birth Notice	75c
Card of Thanks	75c
Engagement Notice	75c
Marriage Notice	75c
Death Notice	75c
In Memoriam	75c

The above charge is for 30 words—over 30 words 2c per word is charged.

Coming Events — First insertion, 20 words or less, minimum charge 50c. Subsequent consecutive insertions, 40c per insertion. Over 20 words, 2c per extra word per insertion.

TELEPHONE 4641.

Births Marriages Deaths
In Memoriam, Cards of Thanks

BIRTHS

GRIFFIN— To Gnr. and Mrs. Herbert Griffin (nee Leona Slaight), at St. Joseph's Hospital, on January 21, 1944, a daughter.

AGNEW—Pte. and Mrs. C. H. Agnew (nee Eleanor Sherrin), Omemee, are proud to announce the arrival of their baby daughter, Carol Anne, in Nicholl's Hospital, January 20, 1944.

DIED.

EASON, Elizabeth— At the residence of her daughter, Mrs. D. P. Dickson, 725 Aylmer Street on Thursday midnight, January 20, 1944. Elizabeth Comrie, widow of the late William Eason, in her 83rd year. Resting at the residence until Monday morning. Service at the Belleghem Funeral Home on Monday at two o'clock. Dr. J. D. Smart of St. Paul's Presbyterian Church officiating. Interment at Little Lake Cemetery.

McAULIFFE, John— In Peterborough, Friday morning, John McAuliffe, 384½ Water Street in his 82nd year. Funeral from Bert Duffus Funeral Home, 8.40 a. m. to St. Peter's Cathedral for Mass at 9 o'clock. Interment St. Peter's Cemetery.

LAING, Robert —At Toronto, on Thursday, January 20th, 1944. Robert Laing, husband of the late Elizabeth Stewart and beloved father of Torrence Rutherford, Chester William, Archibald Roland, Richard Ross, Kenwood and the late Arthur Stewart, James Scott, M. D., and Alexander Savigny.

Resting at the Funeral Parlors of A. Comstock & Sons, 305 Water Street where services will be held on Saturday at 2 p.m. Interment in Little Lake Cemetery.

FLORISTS

TURNBULL'S FLOWERS LIMITED
441 George Phone 7583—Nights 3257

THE PETERBOROUGH FLORAL CO.
Flowers Delicately Arranged For All Occasions
436 Water. Telephone 6912—Nights 6746

FUNERAL DIRECTORS

BERT DUFFUS
EMBALMER AND DIRECTOR OF FUNERAL SERVICE
431 GEORGE STREET SOUTH
TELEPHONE 4266
PETERBOROUGH.

COMING EVENTS

First insertion, 20 words or less, minimum charge 50c. Subsequent consecutive insertions, 40c per insertion. All over 20 words, 2c per extra word per insertion.

WOMEN OF THE MOOSE, CARD Party, Saturday, January 15, at 8:30 p.m. in the Moose Hall. Everybody welcome.

WORKERS AND UNEMPLOYED Bingo, Tonight, Moose Hall, 8.15. Prizes: Chickens, good quality blankets, bed linens, kitchen linens, end tables, hassocks, chromewear, lamps, cushions, cash and other good prizes. If preferable winners may choose cash vouchers, redeemable for any class of merchandise at all T. Eaton Company Stores, in other words you choose your own prizes. NOTE: Consolations discontinued! In cases of more than one bingo prize, values will be equally divided. Admission: 25 cents, extra card 10 cents.

DANCE IN LAKEFIELD TOWN Hall, Friday, January 21. Graydon Sheldon Orchestra. Modern and Old Time Dancing. Ladies 35c. Gents 50c.

REGENT THEATRE, SUNDAY Evening, 8.30. Dr. O. S. Clappison, Honorary President of the Toronto Branch of the Christian Business Men's International will Speak. Good singing. Everybody Welcome.

In Memoriam Verses

A booklet from which In Memoriam verses may be selected is available at the Advertising counter of The Examiner. Telephone Classified Dept. 4641.

Coming Events
(Continued from Preceding Col.)

BINGO AT THE ORANGE HALL, Saturday, 8.15. Good Prizes. Come and bring your friends. Admission 25c.

CIGARETTES FOR PETERBORO Soldiers. The Bingo will be held at the Legion Hall, tonight at 8:15. There are many good prizes including cash. The main prize has reached $46.00. Thirty-six names of sailors, soldiers and airmen will be drawn. Admission 25 cents, extra card 10 cents.

PERSONALS

RAWLEIGH'S PRODUCTS. 360 SIMcoe. Telephone 3055.

MEN, 30, 40, 50! WANT NORMAL PEP, vim, vigor? Try Ostrex tablets. Contain tonics, stimulants, iron, vitamin B1, Calcium, phosphorus. Introductory size 35c. If not delighted with results first package, maker refunds low price. At all druggists.

"SLENDOR TABLETS" — HARMLESS and effective. Two weeks' supply, $1.00. At Buchanan's, Finn's, and McLeod's Drug Stores.

SPIRELLA — SPECIAL BRASSIERE Offer. Dial 3011.

AVON REPRESENTATIVE, 548 BETHune. Telephone 3194.

FULLER BRUSH PRODUCTS. J. Wright, 580 Bolivar. Telephone 8502.

FULLER BRUSH REPRESENTATIVE Telephone 9778.

FULLER SALESMAN F. DAWE, 451 Water. Telephone 4789.

Hand Writing Analysis

YOUR HANDWRITING ANALYZED 50c. Write Grapho-Analyst, 21 Elm Street, Ottawa.

Custom Tailoring

DOES YOUR COAT OR SUIT NEED Altering? Have it done now. Tony Pepe, Greene Building. Dial 4295.

Piano Tuning

WILLIAM POTTER, PIANO TUNING and Repairing (formerly Heintzman) Dial 9462.

PIANO TUNING AND REPAIRING — Fred Walker, Heintzman & Company, Toronto. Mail orders to CHEX or Telephone 9496.

3a Hairdressers 3a

EXTRA SPECIAL — REGULAR $7.50 Oil Permanents for $5.00. Regular $6.00 for $4.50. Regular $5.00 for $4.00. Miss Reid's, 416 Water Street. Dial 4431.

EXTRA SPECIAL OIL WAVE, $6.50 FOR $5.00. Rosanne Beauty Salon, Kresge Building. Dial 8837.

SPECIALS — $8.50 VAPOR PERMANent for $7.00. $7.00 Machineless Permanent for $4.00. Includes Shampoo, Hairstyle, Cut and Scientific Testing. Telephone 5311. Paris Beauty Salon.

MARY MARINO SUGGESTS FOR FINE Dry, Hard-to-curl Hair, one of her better Oil Waves at $7.50. Other Oil waves from $3.50 up. Dial 8863.

SPECIALS — END PERMANENTS $1.00 up. Oil Permanents $2.50 up. Downer's. Dial 8874.

FOR SALE

4 Miscellaneous 4

HEN HOUSE. TELEPHONE 4872.

WILTON RUG, 9 x 12; COAL AND Wood Heater. Dial 9106.

TURNIPS AND POTATOES. TELEphone 4091.

CABINET BATTERY RADIO. 279 Braidwood Avenue.

Floor Coverings

Good Variety of Congoleum, Feltol, Rexoleum, Rex-felt, American Linoleum, Inlaid Linoleum and Rugs.

FINE'S FURNITURE STORE
186 HUNTER STREET

TWO LARGE CREAM WOODEN CRIBS in excellent condition. Telephone 5264, or apply at 587 Waterford.

25 USED COOK STOVES FOR SALE—Small and Large, from $12.00 up. Liberal allowance on your Old Stove. Hudson Used Furniture Exchange, Lakefield, Telephone 65.

ROSEWOOD WARDROBE, WITH full length Bevelled Mirror, $30.00. 77½ Parkhill Road.

WHITE IRON BED, SAGLESS SPRING, Good Felt Mattress. 743 Water Street.

PLUMBING AND HEATING SUPPLIES

PIPES, FITTINGS, VALVES,
Hot Water and Steam Radiators
Barrels, Steel Drums, Electric Motors,
Roofing Materials,
FIBERGLAS BUILDING INSULATION,
Hot Water Tank Covers.
The Peterborough Metal Co.
Simcoe and Bethune Streets. Tel. 8301

BOY'S SUIT, 10, AND OVERCOAT, 8. Telephone 5557.

QUEBEC COOK STOVE $15. 596 George Street North. Telephone 7201.

ONE-INCH MICROMETER, 6' 9" SKIS, Harness and Boots, size 8. Telephone 9477, between 7 and 8.

SMALL APARTMENT SIZED PIANO and Bench. Mahogany finish, like new. Parks' Studio, 208 Charlotte Street.

ONE-INCH MICROMETER, EXCELlent condition. Dial 7700.

WHITE ENAMEL MODERN GAS Stove, 4-Burner Oven and Grill, Steel Double Bed and Spring. Telephone 9728.

IVORY KITCHEN TABLE. 212 REID Street.

BOY'S NAVY WINTER COAT, AND other Wearing Apparel, size 16. Several 100-ft Reels of Film. Telephone 8631.

MAN'S HEAVY OVERCOAT, SIZE 40, hardly soiled. Half-price. 202 Lansdowne. Teelphone 6832.

BREAKFAST SUITE, GOOD CONDItion. 215 Parkhill Road.

5 Dogs, Cats, Birds, Etc. 5

SMALL MALE DOG $2.50. TELEphone 8731.

DOGS BOARDED. HEDGLEY KENnels, Port Hope Highway. Telephone 4906.

FOR SALE

6 Fuel 6

BODY HARDWOOD. TELEPHONE 8678.

DRY HARDWOOD AND MIXED WOOD. Parker & Sutherland. Dial 3296.

WOOD. KELLY'S WOOD YARD. DIAL 7116.

7 Livestock and Poultry 7

11 YOUNG PIGS, SIX WEEKS OLD. 8015.

BLACK PERCHERON MARE, RISING 4. Telephone 5087.

TWO LARGE, DUAL-PURPOSE DURham Cows, due to freshen soon. Howard Quinn. 4041.

BLUE COW, 6 YEARS, DUE TO freshen. Dial 4092.

HOLSTEIN-JERSEY COW, DUE TO freshen. Joe Sullivan, Keene 35 ring 24.

Baby Chicks

IF YOU WANT WHITE LEGHORNS, we recommend you order now. Started Chicks, and Day-olds, available in this or other breeds, immediate or later delivery. For the date you want, the quantity and breed— you should order without delay. Bray Hatchery, 364 Water. Dial 3834. (Be sure to order May-June Chicks now.)

7x Farmers' Needs and Supplies 7x

300 BUSHELS OF CORN, NO. 1 SEED Oats. Thomas Elliott, R. R. 1, Campbellcroft.

WANTED, FARMER TO FEED CATTLE. Telephone 7214, after Six.

BALED HAY, TIMOTHY AND ALFALfa and Clover. Allen Gill, Telephone 63W, Lakefield.

DURHAM COW, FRESHENING SOON. Massey-Harris Cultivator, 17-Tooth; Cockshutt Double Plough, as good as new. Dial 6079.

8 Real Estate 8

NEW SIX-ROOMED HOME, OAK floors, tile bathroom, fully insulated, garage attached, $6,500.00. Telephone 7524.

FOR SALE—

New Bungalow, Modern	$4,800
7 Rms, Brick, Water Street	$2,650
6 Rms, $300 down	$3,000
6 Rms, Stewart, $300 down	$2,800
6 Rms, Lake, $500 down	$1,100
100-Acre Farm, Stock, Implements, Possession March 1	$7,000

WALTER NUGENT
187 Charlotte St. Telephone 3040

NEW BRICK BUNGALOW, ON McFARlane Avenue. Apply 577 Armour Road. 9278.

BARGAIN in a Lovely West-end Residence, oil burner and modern bathrooms, with shower. Beautiful lot. INVESTIGATE.
$3,000—6-Room Brick, furnace, good repair, and a good buy, South.
$3,000—Nice Campbellford Residence to Exchange on Farm near Peterborough.
$2,800—10 Acres, Frame House, electricity, barn, mile out.
$4,500—Modern Brick, hardwood floors, furnace, garage.
Plenty of Money to Loan 5%.
H. J. McCANNAN - J. R. SINCLAIR
140 Simcoe Street. Telephone 4246

8 Room Modern Brick House, Central, oak floors, water heat., garage	$7,000
6 Rooms, modern, Patterson St.	$3,800
6 Room Frame, Westcott St.	$2,100
6 Room Frame, McGill St.	$2,500
7 Room House, North, modern. Exchange for House South	$3,500
90-Acre Farm, nice Brick House, good barn, Hydro, two miles from City	$5,500

Other Farms all Districts.
P. E. RUTHERFORD
146 Hunter Street 3602

$10,000.00

Large Brick House, Central, 17 Rooms, 5 Bathrooms, hot water furnace, oil burner, three open fireplaces, oak floors, brick garage. This House is in first-class repair. Cost present owner $30,000.00.
A. E. THOMPSON
Kresge Building Telephone 7284

Hight St., 5 Rms, Lights	$1,200
Westcott, 6 Rms, sewer	$2,050
North, 6 Rms, bath	$2,650
South, 6 Rms, Cottage, sewer	$2,900
South, 6 Rms, Brick, modern	$3,000
Homewood, 7 Rms, Oak fls., gar.	$4,200
New 5-Rm. Bungalow, vacant	$5,000

J. A. GIBBS, 141 Hunter St. 3843.

CORNER BUILDING LOT, REASONable. Telephone 8271.

NEW 6-ROOMED SEMI-BUNGALOW, McCannan Avenue. Write Box 201, Examiner.

BRICK 6 Rooms, 3-Piece Bath, Furnace, fireplace, hardwood floors, laundry tubs. Easy terms. Immediate possession $4,000
Brick 7 Rooms, modern, Easy City $3,200
Brick Bungalow, 5 Rooms, modern, just completed $4,700
M. STOREY
374½ George St. Telephone 6573

10 Used Cars 10

1929 FORD COUPE. APPLY PETERborough Safety Service, 220 King Street.

1935 PLYMOUTH COACH, GOOD CONdition. 92 Aylmer.

1942 MERCURY SEDAN, 1940 MERCURY Sedan, 1941 Hudson Sedan. Must have late model Trade-ins. 1936 Chevrolet Coach, 1934 Dodge Coach $275.00, 1931 Chevrolet Coupe, 1929 Chevrolet Coach. Hopkins, Imperial Service Station, Lakefield. Telephone 124.

1935 CHEVROLET COACH. GOOD CONdition. 14 Brown Street, after 5.

10a Used Trucks 10a

2 TRUCKS
3-Ton Stake Bodies
Good condition.
The Peterborough Metal Co.

1929 DURANT HALF-TON TRUCK; good tires. Telephone 6055.

TO RENT

11 Miscellaneous 11

ELECTROLUX CLEANER, COMPLETE, by Day or Week. 4547.

11x Apartments to Rent 11x

THREE-ROOMED APARTMENT. 406 Sheridan.

12 Rooms 12

SINGLE ROOM, WARM AND COMfortable, close to bus line; Gentleman preferred. Telephone 9025.

FURNISHED, HEATED BEDROOM, very central, adults. Dial 7645.

FURNISHED BEDROOM, WEST-END. Dial 7852.

ONE LARGE FRONT ROOM, WITH twin beds and One Single Room; warm, nicely Furnished, Marshall Spring Mattresses, etc.; Meals optional. Apply 422 Donegal. Telephone 3123.

TWO FURNISHED HEATED ROOMS, Ground Floor, separate entrance. Telephone 5195.

WARM ROOM, WITH BREAKFAST and Evening Meal for Gentleman, in private home; convenient to General Electric. 7833.

TO RENT

12 Rooms 12

ROOMS FOR MEN. ACCOMMODAtion for Overnight. Five minutes' walk from George Street. 417 Stewart.

ONE FURNISHED ROOM. 504 STEWart Street.

TWO LIGHT HOUSEKEEPING ROOMS. 634 Union.

LIGHT HOUSEKEEPING ROOM. 303 Bethune.

THREE UNFURNISHED ROOMS. 261 Romaine.

TWO ROOMS, PARTLY FURNISHED. Telephone 4896.

WANTED

13 Rooms Wanted 13

THREE OR FOUR ROOMS OR SMALL Apartment, Unfurnished, by respectable Young Couple. Dial 9062, between 6 and 7 p.m.

13b Houses Wanted 13b

SMALL HOUSE OR APARTMENT. Telephone 7546.

WANTED, A 5 OR 6 ROOM HOUSE, for cash, $3,000 to $4,000. Write Box 35, Examiner.

15 Miscellaneous 15

PRACTICE PIANO. TELEPHONE 5130 Evenings.

METRONOME. DIAL 4308.

BABY STROLLER, IN GOOD CONDItion. Telephone 5149.

ELDERLY LADY, IN FAIR HEALTH, to live with and be Companion to Refined Lady; share centrally located Apartment Free, with small contribution for food. Apply, in writing, giving details, to Box 211, Examiner.

PRIVATE COLLECTOR ANXIOUS TO Buy Stamps, Collections. Write Box 212, Examiner.

DISCHARGED SOLDIER, MARRIED, desires Farm or Acreage, experienced. Would Buy, Rent or Manage. M. Forsythe, 77 Parkhill Road.

GLADSTONE BAG OR MAN'S TRAVelling Bag; must be in good condition. Telephone 6153.

PRAM, IN GOOD CONDITION, BLUE or White, reasonable. 5847.

SMALL CHEST OF DRAWERS. TELEphone 3017.

USED SINGER SEWING MACHINE. Telephone 8425.

HIGHEST PRICES PAID FOR RAGS, Paper, Iron, and Metals. J. Burfield. Dial 8368.

STOVES AND FURNITURE WANTED. Telephone 4115—Nights 6294.

STOVES, FURNITURE. HUDSON. Telephone 65, Lakefield.

POULTRY AND FEATHER TICKS PAY Highest Prices. M. Gishman. Dial 8298.

LIVE POULTRY WANTED — MARKET Prices. A. Lantin. Telephone 6297.

LIVE POULTRY—MARKET PRICE. M. Katz. 6906. 192 Aylmer.

IRON, RAGS, FEATHERS, PAPER. Petersiel, eBthune and Hunter. Telephone 9403.

LIVE POULTRY — PAY HIGHEST Prices. Florence, 6823. 560 Homewood.

18 Help Wanted, Female 18

GIRL OR WOMAN, MONDAY AND Friday 10 o'clock to 1, for Light Housework, mostly for company. Bolivar Street. 5294.

YOUNG GIRL OR WOMAN TO ASSIST with Light Housework; no cooking. Apply 591 Payne Avenue. Dial 9392.

WOMAN OR GIRL, ASSIST WITH Housework; good wages, capable, experienced person. Telephone 6553.

STENOGRAPHER

For Permanent Position on Staff of Municipal Office dealing with Public Administration and Records. Pleasant conditions and variety of duties.

Sound educational background, training in general office procedure desirable; experience not primary consideration.

Duties to commence in February.

Write, stating age, training, etc., to Adv. No. O-207, National Selective Service Commission, Peterborough.

Applications not considered from persons now engaged in War Industry.

STENOGRAPHER FOR PERMANENT Position. Apply Selective Service, Barrie Building. O-201.

COMPETENT HOUSEKEEPER, SMALL family; wages satisfactory; week-ends off; sleep out. Telephone 7122, after Six.

19 Help Wanted, Male 19

EXPERIENCED FARM HAND, SINGLE, for General Farm Work, good equipment to work with, $60 per month; yearly engagement. Start First of February. Apply to Foreman, Ringwood Farm, R. R. 2, Whitby, or Telephone 926.

EXPERIENCED BLACKSMITH

STATE AGE AND EXPERIENCE.

Reply in writing to the Selective Service, Barrie Building, O-209.

PARKS SUPERINTENDENT

Working Superintendent of Municipal Parks, with some practical knowledge of Horticulture, particularly the Planting and Care of Trees, Lawns, Outdoor Flowers and Shrubs, and able to be Competent Foreman of small working groups.

Write, stating age, record of employment, recommendations, etc., to Adv. No. O-206, National Selective Service Commission, Peterborough.

Applications not considered from persons now engaged in War Industry.

MEN WANTED FOR STEADY WORK in City; good wages. Apply Selective Service, Barrie Building. O-205.

19x Agents Wanted 19x

START IN YOUR OWN PART TIME BUSINESS.

If you have been laid off in a war plant, if your farmwork or other occupation does not take all of your time, if you are honest and dependable, military exempt, willing to work for financial independence, we'll establish you in your own part time Farm Necessities. Suitable travel business, supplying Household and outfit required. Credit furnished. Write The J. R. Watkins Company, Dept. O-P-2A, Montreal, Que.

CLASSIFIED ADS BRING QUICK RESULTS

WANTED

20 Employment Wanted 20

NURSE - HOUSEKEEPER AVAILABLE. Telephone 9106.

21 Boarders Wanted 21

BEDROOM, BREAKFAST, EVENING Dinner, for Business Girl, central. Dial 7255.

NEAR GENERAL ELECTRIC. TELEphone 9693.

TWO GENTLEMEN, SHARE BRIGHT Front Room. Dial 9106.

WHO CAN DO IT

22b Painters, Decorators 22b

EFFICIENT SMART STYLING for HOME DECORATION
Interior and Exterior
"Elastica Quality Goods"
HAROLD COLEMAN
Telephone 9922 336 George Street

COLEMAN BROS. — "THE HOME OF Decorating." Established 1906. Telephone 4485. North of Brock Street.

FIRST-CLASS DECORATING. DIAL 8377.

22f Miscellaneous 22f

WINDOWS, WALLS, FLOORS CLEANed and Polished. 634 Union.

DUSTLESS FLOOR SANDING. FLOORS Laid and Refinished. Decorating. William Higgins. Dial 8887.

22j Wood Cutting 22j

WOOD SAWING. PROMPT SERVICE. Regulation Rates. 4384.

WOOD SAWING. TELEPHONE 9314.

WOOD SAWING. S. BEBEE. PROMPT and Efficient Service. Telephone 5462.

WOOD SAWING. 3702.

25x Dressmaking 25x

DRESSMAKING, TAILORING, ALTERations. Telephone 4936. 593 Harvey.

LOST

TWO TEN-DOLLAR BILLS, IN DOWNtown District. Telephone 8191.

BOSTON BULL DOG. REWARD. W. Henry, 758 George Street. Telephone 7193.

WHITE HOUND, WITH TAN EARS, all white on left side, tan spot on forehead. 5 ring 2, Warsaw.

PURSE, CONTAINING FIVE DOLLARS in Small Bills, by Schoolboy. Reward. 469 Donegal.

FOUND

BLACK AND TAN HOUND, 3 MILES west of Peterborough. Call 740 Brown Street, between 6 and 7:30.

LOANS

REDUCED LOAN RATES

Cash You Get	Monthly Payment Plan 4	10	12	15
$20	$5.25	$	$	$
50	13.13	5.57	4.73	
150	39.39	16.70	14.18	11.67
275	72.22	30.61	26.00	21.40
400	104.79	44.33	37.63	30.94
500	130.60	55.10	46.73	38.36

THE cost on Campbell loans, $301 to $500, is 1% per month on the portion of the balance above $300, with the rate of 2% per month continuing on loans and balances $300 or less. Loans $501 to $1,000 are also offered at reduced rates.

CAMPBELL
FINANCE CORPORATION LIMITED
Subsidiary of Industrial Acceptance Corporation Ltd.
169 Charlotte Street
(Above A. & P. Store) Phone 3520

LOANS TO WORKERS

NO ENDORSERS NEEDED

Cash Loan You Get	Choose a monthly payment plan: 4 Payments	6 Payments	10 Payments	12 Payments	15 Payments
$25	$6.57	$4.46	$2.78	$2.36	
50	13.13	8.93	5.57	4.73	
75	19.70	13.39	8.35	7.09	
100	26.26	17.85	11.13	9.46	$7.78
125	32.83	22.32	13.92	11.82	9.73
150	39.39	26.78	16.70	14.18	11.67
200	52.52	35.71	22.27	18.91	15.57
300	78.79	53.56	33.40	28.37	23.35
500	130.60	88.64	55.10	46.73	38.36

Just tell Household Finance about your problem and choose a convenient payment schedule. Payments above include charges at our new reduced rate of 2% per month on that part of a balance not exceeding $300 and 1% per month on that part of a balance in excess of $300.

Household Finance
Corporation of Canada
Established in Canada 1928
Second Floor Lansfield Block
177 Charlotte St. (Opp. Loblaws)
M. E. Holt, Manager Phone 5841

Veteran Lawyer

(Continued from Page 9)

that experience. That is why I believe we should encourage men to offer themselves for public service, the more of them the better for the municipality."

Since 1905, and including that year Mr. Peck has administered the oath of office to the Wardens of Peterborough.

Wardens Since 1898

The list of the Wardens with whom Mr. Peck has been associated since 1898 follows:—

J. B. Pearce, Norwood (1898).

1899, Ed Hawthorne, Dummer; 1900, Joseph Forster, North Monaghan; 1901, G. W. Fitzgerald, Smith; 1902, T. G. Eastland, Burleigh; 1903, E. Crowe, Dummer; 1904, E. A. Peck, Ashburnham; 1905, W. T. Buck, Asphodel; 1906, Col. Tom Johnston, Otonabee; 1907, P. J. McNulty, Asphodel; 1908, James Thompson, M.P.P., Havelock.

1909, Robert N. Scott, Smith; 1910, Frank Moher, Douro; 1911, Charles Coben, Galway; 1912, W. J. Porter, Otonabee; 1913, John Henry Garbutt, Smith; 1914, Robert Shaw, Harvey; 1915, Dr. Kindred, Havelock; 1916, C. John Darling, Dummer; 1917, Maxwell Brown, Asphodel.

1918, William A. Anderson, Otonabee; 1919, John McIntosh, North Monaghan; 1920, George B. Nicholls, Smith; 1921, William E. Griffith, Belmont; 1922, John C. Strickland, Lakefield; 1923, John Clark, Galway; 1924, Martin Coughlin, Douro; 1925, Harold B. Rye, North Monaghan; 1926, W. Thomas Curtis, Havelock; 1927, J. A. Middleton, Smith; 1928, Morley E. Smithson, Otonabee; 1929, Frank L. Breckenridge, Belmont.

1930, James Hawthorne, Dummer; 1931, Charles S. Tanner, Lakefield; 1932, W. H. Montgomery, Norwood; 1933, John McIntosh, North Monaghan; 1934, Rork Ferguson, Asphodel; 1935, Russell Hales, Chandos; 1936, James Gifford, Ennismore; 1937, Roy Brown, Burleigh-Anstruther; 1938, Ernest N. Macdonald, Dummer; 1939, James Milby, North Monaghan; 1940, John McColl, Asphodel.

1941, Ernest W. Seeney, Havelock; 1942, Norman Lean, Burleigh-Anstruther; 1943, P. J. Mather, Otonabee; 1944, Isaac Anderson, Belmont-Methuen.

Since 1890, three members of the county council were twice chosen Warden, in contradistinction from the custom generally followed. They were J. B. Pearce in 1895 and 1898; Robert Shaw, Harvey, 1894 and 1914; John McIntosh, North Monaghan, in 1919 and 1933.

Fathers and sons who have attained the highest county municipal position during those years were James Middleton and A. E. Middleton of Smith; Edward Hawthorne and James Hawthorne, Dummer; and William Anderson and William A. Anderson of Otonabee.

PROFESSIONAL

44 Lawyers 44

JOHN A. BRADSHAW — Barrister and Solicitor. 360 Water. Telephone 9884.

PECK, KERR & McELDERRY — Barristers, Solicitors. Money to Loan. Offices 415-417 Water Street. Telephone 4681. E. A. Peck, K.C., F. D. Kerr, K.C., V. J. McElderry, K.C., Walter H. Howell.

JACOB LOW — Barrister, etc. Mortgage Loans. Suite 1-2, 435 George Street (over Toronto Savings and Loan Co.). Telephone 7423—Nights 6214.

ELLIOTT, PHILP & CHANDLER—Barristers, etc. Money to Loan. Offices Kresge Building. Telephone 6675. A. L. Elliott, K.C., W. R. Philp, B.A., R. J. Chandler, B.A.

P. D. SCOLLARD— Barrister, Solicitor. Bank of Toronto Building. Telephone 9939.

Chiropractors

M. C. GOODWIN, CHIROPRACTOR and Drugless Therapist. 108 Barrie Building, 312 George. Telephone 8795 and 5865.

Son Killed In Italy Appears In Movies

MONTREAL, Jan. 21—(CP)—A month after receiving notification their son had been killed in action in Italy, Mr. and Mrs. Stewart Sexton attended a private showing of a newsreel here and saw him advancing with a party of infantrymen through an Italian village.

Their daughter, Ann, first spotted her brother, Cpl. Robert Sexton at a regular showing of the picture. The theatre management later arranged a private showing of that section of the newsreel for the benefit of the dead man's parents.

Cpl. Sexton enlisted Sept. 15, 1939, six months before his 17th birthday.

Dorothy Dix

(Continued from Page 5)

But the chief reason why women who would like to marry fail to do so is because they lack that mysterious come-hither look in the eyes that from the beginning of time has made men get up and follow women, whether they had beauty, or brains, or worth, or not. And this attribute is a gift of the gods and no woman can make it for herself.

And maybe the reason why there are so many old maids is because God is good to us, for what would we do without old maids to mother other peoples' children, to take care of the old folks when the married children leave home, and run all of the charities and clubs? Goodness only knows.

(Released by The Bell Syndicate, Inc.)

NOTICE

NOTICE

Applications will be received by the undersigned for the Position of ROAD SUPERINTENDENT for the Township of Harvey for current year 1944.

Salary, 50c per Hour while on duty.

All applications to be marked "Tender," and in by February 1st, 1944.

Any Tender not necessarily accepted.

MARGARET B. HALL,
Buckhorn, Clerk.

NOTICE

All Persons having any CLAIMS against GEORGE PERRIN, late of the Township of Smith, in the County of Peterborough, Carpenter, Deceased, who died on the Sixteenth Day of December, 1943, are required to file Proof of their Claim with the undersigned on or before the Twenty-first Day of February, 1944, after which date the undersigned will distribute all moneys in his hands, having regard only to the Claims of which he has had notice.

DATED at Peterborough, this 19th Day of January, 1944.

A. I. EDMISON,
R. R. No. 2,
Peterborough, Ont.

IN THE MATTER OF THE ESTATE OF JOHN JAMES MEHARRY, Late of the City of Peterborough, in the County of Peterborough, Carpenter, Deceased.

All Persons having CLAIMS against the Estate of the said JOHN JAMES MEHARRY, who died on or about the 11th Day of February, 1943, at the City of Peterborough, in the County of Peterborough, and who at the time of his death had his fixed place of abode at the City of Peterborough, are hereby notified to send to the undersigned, the Solicitor for the Executor of the Last Will and Testament of the said Deceased, on or before the 14th Day of February, 1944, full particulars of their Claims duly verified by Affidavit or Statutory Declaration.

Immediately after the last mentioned date the Assets of the Estate of the said Deceased ill be distributed among the parties entitled thereto, having regard only to Claims of which the Administrator then shall have had notice.

CHARLES E. MANN,
Executor, by his Solicitor,
JOHN A. BRADSHAW,
360 Water Street,
Peterborough, Ontario.

Baltic Fleet Almost Freed

MOSCOW, Jan. 21.—(AP).— The Red Army's great surge to the south from Leningrad has practically freed Russia's Baltic fleet.

Locked in port for two years or more, the Baltic fleet now is free to operate in the Bay of Kronstadt and possibly beyond.

To the south of the Baltic shore the Russians are driving deep into German positions, capturing thousands of Nazis cut of from their commands and communication lines, ands of Nazis cut off from their comrailway and highway junctions that are the key to the entire Baltic front.

Large isolated groups of Germans, either already surrounded or about to be cut off, are reported in sectors west of captured Novgorod, between Oranienbaum and Leningrad and east of the Moscow-Leningrad railway.

AUCTION SALES

AUCTION SALE—HILLIARD STRONG, Port Hope Highway, 3 miles west City on Tuesday, February 1: 15 Cows and Young Cattle, 3 Choice Holstein Heifers due time of Sale, 1 Fat Steer, 1,100 lbs., 1928 Pontiac Sedan, good tires, Hay, 60 Pullets, Oats, Household effects, many other articles found on a small Farm. — Gordon Hancock, Auctioneer. Telephone 5091.

J. H. MILES, AUCTIONEER AND Valuator. Office 211 Hunter. Telephone 4115, Residence 9122.

Group Insurance Of Westclox Is Liberalized

Westclox has had a group life insurance plan in effect since 1920, without cost to employees. The company provided insurance equal to normal annual earnings up to a maximum of $2,000 yearly.

The new plan is a combination of free and contributory insurance. All employees with six months or more of service will be insured under the "free" plan in an amount determined by annual earnings, up to a maximum of $2,000, but by $500 steps. Thus a person who earns $1,001 will be insured for $1,500 instead of for $1,001, etc.

As a result most employees will receive a larger amount of "free" insurance, the increase in some cases amounting to almost $500.

The "contributory" plan, offered to those whose earnings exceed $2,000 per year, offers them the opportunity of securing additional insurance at their own expense, but at the very low rate of $7.20 per $1,000 per year.

The "contributory" part is divided into classes, employees who are eligible being allowed to purchase an amount equal to their earnings, less the $2,000 supplied free by the company.

Earnings Class	Amount Free	Employee May Buy Additional	Employee's Yearly Contribution
Under $1,000	$1,000	$.....	None
$1,000-$1,500	1,500	.....	None
1,500- 2,000	2,000	.....	None
2,000- 3,000	2,000	1,000	$ 7.20
3,000- 4,000	2,000	2,000	14.40
4,000- 5,000	2,000	3,000	21.60
5,000- 7,500	2,000	5,500	39.60
7,500 and over	2,000	8,000	57.60

Insurance is payable for death from any cause, and no medical examination is required.

$21,000 For Red Cross

PEMBROKE, Jan. 21—(CP)—The $21,000 levied by the Renfrew County Council last year for war services was divided yesterday among the counties Red Cross branches, the Navy League of Canada and the United Allied Relief Fund.

Of the amount, $16,000 was given to the Red Cross, $3,000 to the Navy League and $2,000 to the Allied Relief Fund.

Sports Day By Day

(Continued from Page 6)

Wings 2 to 1 and made the finish a thrilling one.

* * * * * *

Sporting Chili Con Carne: In the Public School Hockey League tomorrow Prince of Wales will play Central at 9 o'clock, King Edward and Queen Mary will clash at 10 o'clock and in the 11 o'clock game Queen Alexandra and King George will play....It only took Whipper Watson a little over 17 minutes to drop-kick a win over Hard-Boiled Hannigan in Toronto last night....A message from Coach Phil Lawson says that 12,000 people saw the bout and Watson's manager adds that Whipper says he will do the same to Davis here next Tuesday....As a proof that this is a remarkable winter both the hockey and curling rinks in New Liskeard had to shut their doors this week because of lack of ice....Probably it is just as well the Petes decided to stay out of hockey this season. They would have had their schedule all snarled up with postponements by this time....Toronto St. Mike's won a 10 to 4 win over the Hamilton Whizzers last night.

SCOTT'S SCRAP BOOK —By J. R. Scott

COPYRIGHT, 1944, KING FEATURES SYNDICATE, Inc., WORLD RIGHTS RESERVED.

THE FINGER ON EUROPE—Gen. Dwight Eisenhower, commander-in-chief for the invasion of Europe, shown placing his hand on a European wall map during a press conference in London January 17.

U.S. Lays Plans To Always Be Prepared

NEW YORK, Jan. 21 (AP) Leaders of industry, government and the armed services would like to make certain the United States is never again caught short by the sudden onslaught of war.

A proposal that the armed services and industry combine to keep the country forever prepared and equipped with the latest in weapons came last night from Charles E. Wilson, vice-chairman of the United States War Production Board and former president of General Electric.

It dovetailed with the suggestion of Navy Secretary Frank Knox that compulsory military training be a postwar project, and with industry outlines of plans for postwar stockpiles of raw materials vital for war.

Wilson, in an address capping a series of similarly aimed speeches before the annual meeting of the Army Ordnance Association, urged that the nation "maintain at all times leadership in the technical and operational superiority of the implements of war."

Four Soldiers Hurt In Toronto Crash

TORONTO, Jan. 21 (CP) — One girl was killed and six persons hurt when the car in which they were riding crashed into the rear of a stalled truck north of nearby Richvale early hursday. Four of the injured were solders stationed at Camp Borden.

Police said a registration card in the handbag of the dead girl identified her as Nora Galman, 21, of Toronto.

In hospital here with injuries described as serious, are Teresa Savage, 20, and Sally E. Bedard, 20, both of Toronto, Ptes. J. A. Inman, M. Perlstone, B. A. Stone and S. Thompson, all members of the Royal Canadian Army Medical Corps.

Stone, driver of the car, said he and his companions were returning to Camp Borden and picked up the three girls hitchhiking on the highway leading north from Toronto.

Countess Edda Ciano Flees To Switzerland

STOCKHOLM, Jan. 21 (AP) — Countess Edda Ciano, daughter of Benito Mussolini, was reported today to have taken refuge in a neutral country, presumably Switzerland, following the execution of her husband, Count Galeazzo Ciano.

The Geneva newspaper La Suisse said the countess had "arrived in the territory of a neutral country where her three children have been in school for several months."

MacArthur Reaches Retirement Age

WASHINGTON, Jan. 21 (AP) — Secretary of War Stimson, asked at a news conference to-day if Gen. Douglas MacArthur would be relieved of active duty when he reaches the statutory retirement age of 64 next Wednesday, replied: "I don't think you need to worry about that."

Stimson said MacArthur already was on the retired list and that the retirement law, therefore, would not apply in his case. MacArthur retired in December, 1937, at his own request, but subsequently was recalled to active service.

3 Fliers Parachute When Caught In Fog

BRANTFORD, Jan. 21 —(CP) — Three airmen of No. 5 Service Flying Training School here — FO. Leonard Stott, LAC. Patrick R. Heenan and LAC. Charles J. Jewell of Montreal—were eligible for membership in the Caterpillar Club today after parachuting from their aircraft early Wednesday.

The men, on a night navigation exercise, were caught in a dense fog. With the fuel nearly exhausted, Stott ordered the others to jump. Stott suffered a broken ankle, while the two students were unhurt.

The aircraft crashed on the shore of Lake Erie, while the men landed within a mile of each other.

Toronto Judge Raps Prices Board

TORONTO, Jan. 21 (CP) Judge James Parker yesterday quashed a conviction against Cridlands, Ltd., of Toronto on a charge laid by Prices Board investigators and reserved judgment on another appeal on a similar charge.

"I think it is disgusting to pay handsome salaries to these men who lay charges without investigation," said the judge. "I think this should be brought to the attention of the minister at Ottawa."

Judge Parker had asked Senator Salter Hayden, counsel for the company, "did the investigator ask the company for an explanation?"

"No," replied counsel.

The charges were that more than the ceiling prices had been charged in selling meat to a restaurant and to the British American Oil Co., for use on one of its tankers.

Sunday School Holds Election Of Officers

FAIRVIEW, Jan. 21—(ENS) — Rev. H. H. Mutton presided over the election of Sunday school officers Sunday following the regular service.

Supt., Harold Lewis; asst.-supt., Cephas Heard; secretary, Shirley McKee; assistant secretary, Harold Heard; treasurer, Gerald Harrison; teachers, Fred Ball, Mrs. Cephas Heard, Carman Bell, Mrs. Lorne McKee and Ferne Armstrong; assistant teachers, Mrs. Austin Poast, Mrs. Carman Bell, Mrs. H. Lewis; pianist, Olive Bell.

Labor Chief Lashes Montreal Newspapers

MONTREAL, Jan. 21 (CP)— Pat Conroy, secretary-treasurer of the Canadian Congress of Labor, told an organization meeting last night that the "Daily Newspaper Association of Canada is poison for Labor" and said it was "perpetuating class war in Canada."

Mr. Conroy and President A. R. Mosher of the C.C.L. joined in attacks on the Montreal Gazette and the Montreal Star. They warned Premier Godbout not to pass legislation "hastily" which would prejudice the present status of Labor, with special reference to the Police and Firemen Associations here, affiliated to the C.C.L.

Dr. Frigon Denies Gardiner Barred

OTTAWA, Jan. 21 —(CP)—Dr. Augustin Frigon, acting general manager of the Canadian Broadcasting Corporation said Thursday that delay in granting permission for broadcast by two Alberta stations of an address by Robert Gardiner, president of the United Farmers of Alberta, yesterday was due to "a misunderstanding."

Dr. Frigon explained that all network broadcasts must have CBC approval.

"They applied for a network of two stations and there was some misunderstanding about what they intended to do with it," he said. "When they explained their purpose we immediately allowed the broadcast."

Entertain Masons

BANCROFT, Jan. 21 — (ENS).— The officers and members of the Bancroft Chapter O.E.S. No. 157 entertained members of the Masonic Order at their annual birthday party held in the Chapter Room this week. There was a good attendance, and euchre and bridge were played, following which luncheon was served.

Directors Named

TORONTO, Jan. 21 (CP)—Election of W. J. Clark, Gananoque, Ont., and S. Teinmann, New Hamburg, Ont., to the Board of Directors of the Canadian Percheron Association was announced here yesterday. Election was by a Dominion-wide mailed ballot.

Big Three Meet

SAVANNAH, Ga., Jan. 21—(AP).—Capt. R. D. Grant came into a base warehouse and met another officer who introduced himself: "I'm Lee." "I'm Grant," said Grant. Then Lee turned, motioned to a nearby officer and said: "Grant, meet Lincoln."

ROOM AND BOARD —By Gene Ahern

SALLY'S SALLIES

Registered U. S. Patent Office.

"I told him I've been staying home evenings, reading, so what book should I have been reading?"

BARCLAY ON BRIDGE

END-PLAYS CAN BE EASY

MANY LEAD throwing end-plays are complex things which are difficult to figure out. Some of them involve the most careful stripping of your own holdings, or those of the opponents, and the deft selection of exactly the right time to throw one of the defenders into the lead. Other plays of the same classification, however, are not complicated at all, but are easy to figure out once you consider the possibility of one.

North: ♠ 8 7 5 ♥ K J 10 9 ♦ 9 6 4 ♣ 8 5 3

West: ♠ K 10 6 ♥ 8 4 ♦ K J 3 ♣ Q J 10 9 7

East: ♠ J 4 3 2 ♥ 6 5 3 2 ♦ 10 8 7 2 ♣ 2

South: ♠ A Q 9 ♥ A Q 7 ♦ A Q 5 ♣ A K 6 4

(Dealer: East. Neither side vulnerable.)

East	South	West	North
Pass	3 NT		

South did not want the lead to be through his ace-queens if the hand got played in a No Trump game contract. That is why he bid the game at once instead of starting with 2-Clubs and thus probably causing his partner to bid No Trumps. In this he was absolutely sound, and it was only too bad he could not play the hand as soundly.

When West led the club Q, he went right in with the A, used a heart to reach the dummy and finessed the spade Q to the K. The club 9 then caused him to use the A, and he now scored three more hearts, then finessed the diamond Q to the K. After West took his last three clubs to set the contract, South bemoaned his hard luck in finding two kings offside.

With four heart tricks certain, plus three other aces and the club K, South needed only one additional trick. It would have been a cinch if he had played soundly. After winning a club trick, he could have run off the hearts, taken his other club top and then thrown West into the lead with a club. That defender could have scored only three club tricks and then would have had nothing to lead but a diamond or a spade. Either would have been into a tenace, producing the needed ninth trick, and the final one then could have been given up.

• • •

Tomorrow's Problem

North: ♠ 3 ♥ A 9 7 6 2 ♦ K J 6 5 4 ♣ K 8

West: ♠ J 10 8 6 5 ♥ J 8 ♦ 10 9 ♣ 6 4 3 2

East: ♠ A 7 4 ♥ 3 ♦ A 8 7 3 ♣ Q J 10 9 5

South: ♠ K Q 9 2 ♥ K Q 10 5 4 ♦ Q 2 ♣ A 7

(Dealer: East. North-South vulnerable.)

After East bids 1-Club and South doubles, what is the best action for West on this deal?

Distributed by King Features Syndicate, Inc.

DAILY CROSSWORD

ACROSS

1. Burrowing animal
5. Light fixture
9. Christmas song
10. Wide-awake
12. Invalidate
13. Article of virtu
14. Let it stand (Print.)
15. Flaccid
16. Concise
18. Diminishes, as the moon
19. Foxy
20. Extinct bird (N. Zea.)
22. Abounding in ore
23. Not good
24. Epoch
27. Piece out
28. Obese
31. Purple seaweed
33. Flock
35. Part of eye
36. Protuberances of the skull
37. Smoky
39. Place of worship
40. Harden (var.)
41. Shining
42. Observes
43. Like an eel

DOWN

1. Shelf above a fireplace
2. Hard to manage
3. Bumpkins
4. Addition to a building
5. Resinous substance
6. Part of a bird's wing
7. Kind of sheep
8. Elementary textbook
9. Forms
11. Character—"Uncle Tom's Cabin"
17. Live coal
18. Walked through water
21. Tree
24. Shun
25. Plunders (Var.)
26. Thoroughfare
28. Relating to a font (Rare)
29. Bird house
30. Weepy
32. Tidal flood
34. Valley of the moon
38. Affirmative reply
39. Grow old

Yesterday's Answer

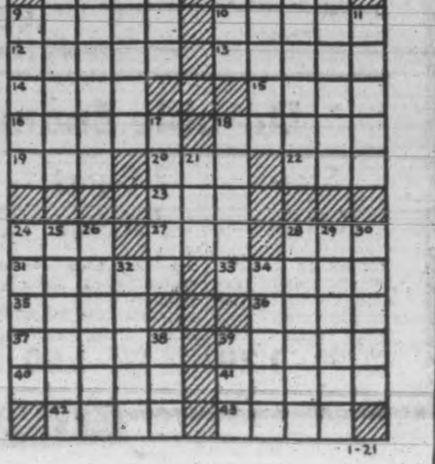

TERRY AND THE PIRATES —By Milton Caniff

LI'L ABNER —By Al Capp

HENRY —By Carl Anderson

DONALD DUCK —By Walt Disney

BLONDIE —By Chic Young

MUGGS AND SKEETER —By Wally Bishop

BRICK BRADFORD —By William Ritt and Clarence Gray

TILLIE THE TOILER —By Russ Westover

FIRST AIRWOMEN TRAIN—Stepping into one more field hitherto occupied exclusively by men, members of the R.C.A.F. Women's Division are now training to become signals officers, at No. 3 Wireless School in Winnipeg. The six-month course is a tough one, including transmission by wireless and Aldis lamp, theory of radio, direction finding, signals equipment, signals procedure and administration. During the last weeks the girls get 16 hours in the air as wireless operators, to give them an appreciation of the place of their ground job in aerial communication. These pictures show four of the girls in the first class at work on various types of radio and wireless equipment. Left to Right, they are Alma Lauer of Dysart, Sask.; Betty Dowler of Edmonton; Nellie Ross of Vancouver, and Dorothy Armstrong of Regina.
(R.C.A.F. Photos)

Business Men Urged To 'Accept Office

TORONTO, Jan. 21 — (CP) — Business and professional men were urged last night by Neil P. Petersen, president of the Acme Screw and Gear Co., Ltd., to take more interest in public affairs.

"When business and professional men offer to serve in public office we will have practical and intelligent planning, replacing the crackpots, reformers and others who lately have made so much noise and so many threats against our democratic way of life," he said in an address to the Canadian Society of Automotive Engineers.

The right to work "without paying tribute and without bureaucratic restrictions" he suggested as a "fifth freedom."

"The qualify and ability of men in parliament is such that in most cases they are incapable of solving our immediate problems without assistance," he said in urging engineers to interest themselves in national problems. "The radicals with the only doubtful qualification—that of talking loudly and often — will force their plans on our government if we do not offer to help."

'Admiral M. Kerr Dies At Age 79

LONDON, Jan. 21 (CP) Admiral Mark Kerr, 79, British air pioneer who had an important role in the founding of the R.A.F. in the First Great War, died today after long ill-Great War, died Thursday after a long illness.

The son of an admiral, Lord Frederic Kerr, he entered the Royal Navy in 1877 at the age of 13. He commanded Britain's Adriatic squadron in 1916 and 1917.

But it was as an air authority that Admiral Kerr came to be remembered, for he was one of the first to recognize the potentialities of airplanes.

At the age of 49, with the rank of rear admiral, he learned to fly his own plane and received his pilot's certificate in a Sopwith seaplane in July, 1914. That year he flew a round trip from Phalerum to Poros Island, Greece, longest sea flight made to that time.

On Oct. 10, 1917, he wrote the memorandum that persuaded the British cabinet to establish the R.A.F. and he himself became deputy chief of staff with the rank of major general.

He retired in 1918 but in 1919 undertook to fly the Atlantic from St. John's, Nfld., to the British Isles in a Handley-Page bomber. After two months of waiting from day to day to take off, the flight had to be abandoned.

He then decided to fly to New York, was forced down in Nova Scotia, and on another hop reached Greenpoint, Long Island. From New York he set out for Chicago and this time his plane was forced down at Mount Jewett, Pa.

Much of his later years were devoted to writing.

Admiral Kerr in 1913 went to Greece to reorganize that country's navy and was its naval commander-in-chief until 1915.

Something New

MONTREAL, Jan. 21 (CP).—Court of appeals yesterday took under advisement the position in law of a workman, Sam Gallo, who broke his artificial arm but could not obtain full compensation under the Workmen's Compensation Act because it was a case of damage to property instead of bodily injury.

RECTAL SORENESS AND
PILE TORTURE
QUICKLY RELIEVED

If you are troubled with itching piles or rectal soreness, do not delay treatment and run the risk of letting this condition become chronic. Any itching or soreness or painful passage of stool is nature's warning and proper treatment should be secured at once.

For this purpose get a package of Hem-Roid from McDermid & Jury or any I.D.A. or other drug store and use as directed. This formula which is used internally is a small, easy to take tablet, will quickly relieve the itching and soreness and aid in healing the sore, tender spots. Hem-Roid is pleasant to use, is highly recommended, and it seems the height of folly for any one to risk a painful and chronic pile condition when such a fine remedy may be had at such a small cost.

If you try Hem-Roid, and are not entirely pleased with the results, your druggist will gladly return your money. —(Advt.)

Italian Father Now Canadian Citizen Finds Son Prisoner In American Camp

WINNIPEG, Jan. 21 — (CP) — Angelo Zamparutti, a Winnipeg sculptor, would like to make a trade—one that would bring his 21-year-old son Luigi to Canada.

Luigi is in a prisoner of war camp in South Carolina, where he was taken after his capture in Sicily.

"I hope to find an Italian prisoner in Canada who would like to trade places with my son," the father said yesterday. "I could have him closer to me."

They were re-united in the prison camp, their first meeting since 1927 when the father left Italy and came to Canada. The father visited the camp recently.

The depression and then the outbreak of war prevented Lamparruti from bringing his family to Canada. Mrs. Zamparutti is still in Northern Italy.

Not Safe Anywhere

DIGBY, N.S., Jan. 21 — (CP). — A twin-engine bomber crashed on a road outside this town yesterday, landing squarely on a parked truck and crumpling it into wreckage. Three were injured—the two men in the plane and George Robbins who was running from the truck as the crash came. All were taken to hospital here in serious condition.

C.P. War Sheet Goes To Canadian Front

WITH THE CANADIANS IN ITALY, Jan. 21 (CP Cable)—The first copies of The Canadian Press News, dated Jan. 8 and flown to Italy, reached the Canadian front yesterday.

A field postal unit is handling the distribution of the paper and the troops will get copies with their mail today.

The weekly paper gives the sol-soldiers two Canadian papers, the other being the Maple Leaf. They also get the Red Patch, a chatty weekly published by and for the men on the Adriatic front. In addition, a number of units publish their own mimeographed sheets.

The Canadian Press News is a weekly eight-page illustrated tabloid comprising three pages of general Canadian news, three pages of brief hometown items—one page in French—a page of news of Services' activities overseas and a page of Canadian Sport news. The news is provided by The Canadian Press and the newspaper is distributed free to the services.

19-Year-Old Boy Has Feet Frozen

TORONTO, Jan. 21—(CP)—Provincial police here to-day told the story of a 19-year-old Toronto youth who attempted to walk from Northern Ontario to Toronto in sub-zero weather to see his sick grandmother.

The youth, Jack Wild, is in hospital at Hearst and doctors say it may be necessary to amputate his legs, frozen in the 12 to 18-below zero weather.

Wild went to Kapuskasing, about 500 miles from Toronto, on Jan. 7 to work in a lumber camp. Within a day he received a telephone call that his grandmother was ill in hospital here.

Without funds, he decided to walk to Toronto. On the night of Jan. 9 he staggered into a grocery store at Gregoire Mills, 30 miles from Kapuskasing, with his legs and feet frozen.

Provincial police made arrangements to place him on a train for Kapuskasing, but when he reached there the hospital was unable to care for him. He was taken to Hearts where doctors are endeavouring to save his legs.

In the meantime, police said, the grandmother has improved.

Bailieboro News

Mrs. Joseph Lang fell on the ice this week and has been confined to her bed. No bones were broken, but she suffered a severe shaking up.

Mr. and Mrs. Frank McKay, of Toronto, visited Mr. and Mrs. William Bateman.

Mr. and Mrs. Harland Seens, Mrs. Arthur Bateman and Alex Watt spent Sunday with their aunt, Mrs. A. Lewis of Welcome.

Mrs. Ed Guyatt spent a few days with her sister, Mrs. G. Burns, in Peterborough, who is quite ill.

RUSSIAN OFFICERS VISIT ITALIAN FRONT — Their reputations as highly capable and tough commanders in their respective sectors during the German drive on Moscow last winter firmly established, the three Russian Army officers shown above were part of a group of Russian military observers who spent some time on observation duty with the Allied forces in Italy. Left to Right: Major-General Vasilyev, Major-General Solodvnik, and Colonel Sudakov.
(Canadian Army Overseas Photo)

United Church At Fairview Has Good Year

FAIRVIEW, Jan. 21 — (ENS)—The congregational meeting of the Fairview United Church was held in the church with all reports showing a substantial balance on hand.

The treasurer Albert Armstrong presented his report: Amount of money raised $764.70, expenses $540.18, leaving a balance on hand of $224.52. Gerald Harrison, the Sunday school treasurer reported $88.90 had been raised, expenses $66.85 with a balance on hand of $21.55. The Young People's treasurer Melville Nicholls reported receipts $38.50, expenses $21.45 and balance $17.05. Mr. Armstrong reported missionary and maintenance amount raised, $135.46. Temperance Superintendent, Mrs. Carman Bell reports that 49 children from the district wrote on the regular temperance examinations, and 45 were successful. The Sunshine "B" class have a balance on hand of $16.

Elect Officers

The election of officers was as follows: Steward, Albert Armstrong, Wesley Bell, Cephas Heard, W. A. Heard and Austin Poast were re-elected. Trustees, Robert Fowler, Harold Lewis, Everett Cockburn and Lorne McKee. Session: Fred Bell, Wilbert Rosborough and Ross Harrison. Ushers: Gerald Harrison, Everett Poast, Harold Heard and Wallace Fowler. Auditors: Fred Brown and Wesley Bell. Pianist: Mrs. Harold Lewis; Assistant pianist, Olive Bell; Representative to M. and M. Committe from various organizations: Session, Ross Harrison; Stewards, Wesley Bell; Session Wilbert Rosborough: Sunday School, Ferne Armstrong; Women's Association, Mrs. Fred Brown; Young People, Shirley McKee.

W.A. represenative to Parsonage Board, Mrs. William Fowler; official board representatives: W. A. Mrs. A. Armstrong; Sunday School Harold Lewis; Young People, Carman Bell.

Four Ottawa Men Win Promotions

OTTAWA, Jan. 21 (CP) Revenue Minister Gibson announced today the promotion of four senior members of his departmental staff, three of them becoming assistant deputy ministers.

The promotions:

Ronald Sharp, chief inspector, to assistant deputy minister for taxation (administration).

T. Walker Bullock, chief auditor, to assistant deputy minister for taxation (assessing).

H. Howard Stikeman, counsel and executive assistant to assistant deputy minister for taxation (legal).

W. Stanley Fisher, to general counsel.

Col. Gibson said the abnormal growth of the taxation division had necessitated widening administrative responsibilities under the direction of Deputy Minister C. Fraser Elliott, and these new positions were being filled by the promotion of men with long experience in the division.

Parents Go To Jail For Child Neglect

NORTH BAY, Jan. 21 (CP) Juvenile Court Judge J. H. McCurry today sentenced a North Bay man and his wife to four months in jail each when they were convicted of neglecting their three children.

The charge was laid after a Children's Aid Society official found the children—aged six months, one and a half, and three years—unattended after midnight Jan. 8, improperly clad, and with no heat or light in the home. The parents, it was charged, attended two different parties were away from 9 p.m. to 3 a.m. The temperature at the time was 20 degrees below zero.

In passing sentence Judge McCurry said: "I can't conceive of parents acting as you two have done, and there is not the slightest degree of sympathy I can feel for you. You are receiving this light sentence only out of consideration for your children."

HEAD COLDS
Relief from Distress Comes this Way

Put 3-purpose Va-tro-nol up each nostril...(1) It shrinks swollen membranes; (2) Soothes irritation; (3) Helps flush out nasal passages, clearing clogging mucus.

VICKS VA-TRO-NOL

THE CANADIAN DEPARTMENT STORES LIMITED

In JANUARY and Through the Year

STORE HOURS: 9 A.M. TO 6 P.M.
WEDNESDAY, 9 A.M. TO 12.30 NOON. DIAL 5721

It Pays to Shop at the C·D·S

Tropicanas Glory Prints

$3.98 EACH

The First Bright Arrivals

In the Spirit of '44!
Sun-Ripe Colours! Gay, Lilting Prints!

Back they come....dependable as spring's first robin....and happy-hearted as his first joyful chirpings! Look at the colours....clear, brilliant, glowing....gay rivals to your next May's tulip beds! Look at the styles....pretty and new and young....bright picture for your home life these days....for your 'round-town life next June. Best of all, just look at the fabrics....slick spun rayon in prints as giddy or discreet as you like 'em! Blue, tan, aqua, navy, red, green, grey, brown or gold colour in the group. Sizes 11 to 17, 12 to 20, 34 to 44 and 16½ to 24½.

—Second Floor, C.D.S.

RAYON KNIT CUFF PANTIES

Buying thriftily these days? Of course you are! In addition to buying carefully you are also investing in comfort and serviceability if you choose these smart panties. Banded-leg style, double gusset; taped flat waist buttoned on side. Tearose and white. Sizes small, medium and large. Pair .... .49

—Second Floor, C.D.S.

WOMEN'S LOAFER SHOES

A shoe the young crowd goes for in a big way, because they are so easy on the feet, so much in keeping with skirts and sweaters. Made of soft brown elk (trade name) leather. Low heel style. Sizes 4 to 8, C width only. Pair 2.98

MEN'S RUBBER BOOTS

Sturdy rubber boots, comfortable and good fitting, built to stand hard wear. Knee height style, with a good heavy sole. They are just the boot for the man that is outdoors a lot. Black only. Sizes 6 to 11. Pair 2.25

—Main Floor, C.D.S.

Diamond E Lamp Bulbs

Brighten up your lamp, by replacing those old burned out bulbs with one of these inside frosted bulbs. 25, 40, 60-watt size. Each .... .15

Handy Reversible Dust Mops

Head of good quality colored cotton yarn. Dusting surface about 15 x 10 inches. Long handle for use under furniture and on walls. Here's a moderate price mop that should give good service. Each .... .98

—Basement, C.D.S.

MEN'S Eatonia HATS

Feature quality workmanship, good appearance and good fit. Soft fur felt smartly finished inside and out. Leather sweatband. Sizes 6¾ to 7½. Each 5.00

—Main Floor, C.D.S.

Single Metal Couch

A comfortable single bed with folding head and foot. Fitted with a good sturdy cable spring, strongly secured to the frame. Size about 27 x 72 inches. Each 5.95

Mattress To Fit

Roll-up mattress to fit above cot has strong cotton filling and is covered with cotton ticking. Each 4.95

Cretonne Covered Mattress to Fit

A better quality mattress that will also fit the above couch. Attractively finished with smart valance. Cotton filled; tufted; roll edge; covered with cretonne. Each 10.50

Rexoleum Floor Covering

A felt base floor covering that has become very popular. Attractive designs and color combination will add warmth and tone to any room. 2 yds. wide. Price per sq. yd. .... .35

—Basement, C.D.S.

Durable Enamelware For the Home

Stew Kettles — For boiling or stewing and cooking vegetables. Strong bail handle, wood grip. White enamel with red trim. Each 1.29

2 Quart Pitcher — No home should be without one of these pitchers. Straight style with lip, strong side handle, white with black trim. Each. 1.50

Stock Pots — In attractive white enamel with red trim, has two strong side handles, flange edge. This is a good handy pot to have in the kitchen. Each 1.20

Large Size Dish Pan — A good size pan that can be used for many purposes around the home. Sturdy white enamel with red trim, two side handles. Each 2.19

Small Stew Kettles — That makes a smart and useful addition to your kitchen. Triple coat with strong bail handle, white with red trim. Each ... .89

—Basement, C.D.S.

BUY MORE WAR SAVINGS STAMPS

THE CANADIAN DEPARTMENT STORES LIMITED

TELEPHONES:
Examiner 4641
CHEX 4641
Nights after 6 p.m., Sundays, Holidays
Examiner 4641
CHEX 4643

Evening Examiner
Peterborough

Final — City Edition

VOL. LXXXIX, No. 18 | WEATHER Slightly colder. | PETERBOROUGH, SATURDAY, JANUARY 22, 1944 | ★★ | PRICE FOUR CENTS

ALLIES LAND 30 MILES FROM ROME

Key Junction Falls To Red Army

Leningrad-Moscow Rail Line Open Once Again

LONDON, Jan. 22 —(CP) — Soviet capture of Mga, key rail junction 30 miles southeast of Leningrad, has reunited Russia's second city by rail with Moscow for the first time since the city was laid under siege by the Germans two years ago, Moscow dispatches reported to-day.

At the same time Leningrad gained a permanent rail link to tap lend-lease supplies coming from the northern port of Murmansk through Volkhov. During the siege Allied supplies had been reaching the northern city over a railway built on Lake Ladoga's ice and a highway wrested from the enemy a year ago.

Capture of Mga, hailed by Premier Stalin yesterday in a special order of the day, liquidated the tip of a salient long held by the Germans southeast of the former Czarist capital.

New Break Through.

Reduction of the strategic junction climaxed a new break-through on a 30-mile front from the Nerva river southeast to the town of Vingagolovo. Under direct pressure from the advancing Soviet forces was the main Leningrad-Moscow trunk railway a few miles westward.

The two northern Russian armies were on the offensive along the whole of the Leningrad and Volkhov fronts, the Moscow communique reported. They are led by Gen. Leonid A. Govorov and Gen. Kyril A. Meretskov, both of whom were cited by Stalin for the capture of Mga.

Other units of Govorov's Leningrad army were driving south and southwest of the city toward Krasnogvardeisk, junction of an east-west escape rail line leading to Narva, Estonia. Capture of this strategic centre would trap untold thousands of Germans fleeing from the east.

The same troops were driving Germans before them toward troops of Gen. Meretskov's army racing west from captured Novogorod, less than 100 miles south of Leningrad. Two thousand Germans were killed

KEY JUNCTION
(Continued on Page 12, Column 5)

CANADIANS ADOPT ITALIAN BOY AS MASCOT— Proudest youngster in a Sicilian town is the young lad shown here with Capt. G. I. Giroux, of Napanee, Ont. He's "Sgt. Antonio," who took such an interest in the daily life of a battery of Canadian artillerymen that he was formally adopted as mascot—Sergeant mascot at that. (Canadian Army Overseas Photo)

Bombers Hit Magdeburg During Night

55 Bombers Lost Loosing 2,000 Tons Of Death

By TOM YARBROUGH
Associated Press Staff Writer

LONDON, Jan. 22.—(AP).— The R.A.F.-R.C.A.F. campaign to flatten German industrial targets crushed the city of Magdeburg in Saxony last night under more than 2,000 tons of bombs as the major phase of a great aerial operation which included a smaller attack on Berlin

The new blows against Germany, following up a heavy 2,200 ton assault on the capital the previous night, cost 55 bombers, including 14 from Canadian squadrons, one of the heaviest losses suffered in a year.

They came while the Germans themselves were stabbing at London and Southeast England with two sharp raids by a force of approximately 90 bombers.

Magdeburg, a city of 300,000 on the left bank of the Elbe river, about 83 miles southwest of Berlin, is a junction point for the main railways to Leipzig, Kassel and Hamburg— all previously hit heavily.

Magdeburg itself was bombed exactly a week before by Mosquitoes while a big fleet of British bombers concentrated on the aircraft manufacturing centre of Brunswick, 26 miles away, which some neutral sources now say "ceases to exist."

The Air Ministry described last night's blast at Magdeburg as "a very heavy attack," and said great fires were left burning.

Berlin Hit Too.

The force which returned to Berlin, where fires still blazed from the 2,300-ton bombing of the night before, included both four-engined Lancasters and the swift little Mosquitoes.

At the same time other bombers struck unidentified targets in France, following up yesterday's 1,000-plane daylight assault on the so-called "rocket gun coast" in the neighborhood of Pas de Calais.

The Germans, goaded into making a counter-blow, sent one group of bombers acrosh the channel before midnight and another in the early hours of this morning.

They operated mainly over southeast England, but about 30 of the invaders struck into the London area.

London Suffers.

A communique said, "bombs were dropped at a number of places.

BOMBERS HIT
(Continued on Page 12, Column 1)

Surprise Raid Takes Nettuno Cassino Battered on 2 Sides

By EDWARD KENNEDY—Associated Press War Correspondent

ALGIERS, Jan. 22 —(AP)—Powerful British and American Forces of the 5th Army striking by sea toward Rome landed on the west coast of central Italy before dawn to-day in a heavy attack to smash the German's flank and turn their winter fortifications in the Gustav and Adolf Hitler lines.

The first landings were successful, winning a beachhead several miles long, and "the situation is developing favorably," Allied Headquarters announced at noon. The announcement did not locate the invasion point.

Berlin asserted the landing was made between the mouth of the Tiber, 16 miles southwest of Rome, and Nettuno, about 30 miles southeast of the Tiber and the same distance from Rome. The harbor of Nettuno has been occupied, the boadcast added.

The bold thrust was commanded by Lt.-Gen. Mark Clark under direction of the commander of central Mediterranean forces in Italy, Gen. Sir Harold Alexander.

Ending the slow process of frontal attack alone, it was supported by blistering air and naval bombardments, and followed air attacks that have severed the Rome area from communications to the north. This left the Germans there with only their immediate resources on the spot, air officials declared.

It was coupled with a general assault from the 5th Army front farther south along a 15-mile line. American troops forced their way across the Rapido River near Cassino against "withering fire," French troops seized two mountains in the same area, and British forces captured more villages on the north bank of the Garigliano.

The Nazis launched several fierce counter-attacks on this front, an indication the great amphibious flank attack apparently had taken them by surprise.

British Commandos and American Rangers spearheaded the new leapfrog landing, the biggest seaborne attack in Italy since the invasion ramming ashore near Salerno in September.

All the experience of Italian and Sicilian invasion jumps strengthened the new sea-borne plunge. The first wave spread over the beachhead, and the invading fleet sped supplies ashore.

Berlin's account placed the Allies within 30 miles of Rome.

French troops converging on Cassino from the northeast seized an important height.

The new landings came as the Germans were rushing completion of

SURPRISE RAID
(Continued on Page 12, Column 4)

FLT.-SGT. ROSS LUNN — FO. J. B. ARMSTRONG

IN GERMAN RAIDS—Two Peterborough and district airmen have taken part in the heavy raids on Germany in the last two nights. FO. "Bun" Armstrong, whose wife lives at 552 Harvey Street, was over Magdeburg Friday night when 2,000 tons of bombs were dropped. Flt.-Sgt. Lunn of Millbrook was among personnel in the Iroquois and Bluenose squadrons who visited Berlin on Thursday night.

Health Plan Outlined By Dr. Vivian

Set Up New System On County Plan Minister Suggests

"So long as I remain in this position I intend to do what I can to stop any regimentation of the medical profession," declared Hon. R. P. Vivian, M.D., Minister of Health in the new Progressive-Conservative Government led by Premier Drew, in outlining as dinner guest of the Peterborough County Medical Association at the Empress Hotel last night an attractive promise and program of better things to come for the safeguarding and promotion of the health of the people of Ontario.

Establishment of a complete Public Health system on a county basis, directed by a Medical Officer of Health and assisted by a requisite number of Public Health Nurses and Sanitary Inspector in each county unit, was a salient feature of the comprehensive plan which the Minister sketched to his closely attentive audience of doctors of the city and district, and their wives, together with the members of the Board of Health and representatives of the two local hospitals.

Obviously, from his exposition, the Minister of Health is setting out to break new ground for the extensive organization of a public health service in this province that will be adequately staffed and definitely directed toward the two virtually distinct channels of prevention and cure of disease.

Dr. Vivian also announced the prospect of a personal tax, which he termed sickness insurance, instead of a property levy, as a means of helping to finance the measures which are being drafted to provide Ontario with a public health service that will advance a long way beyond the old ideas and accepted practice.

Introduced by Dr. F. C. Neal, with Dr. R. S. Chenoweth presiding as the after dinner chairman, Hon. Dr. Vivian began his address with an incisive summary of the Heagerty insurance plan and report prepared for the Dominion Department of

HEALTH PLAN
(Continued on Page 12, Column 2)

No Synthetic Tires Ready For Next Eighteen Months

CHATHAM, Jan. 22—(CP).—Although the $48,000,000 synthetic rubber plant at Sarnia, Ont., is producing 40,000 long tons a year, there will be no lifting of restrictions to make tires available to the non-essential motoring public for at least a year and a half, R. C. Berkinshaw, president of Government-owned Polymer Corporation, Ltd., told Kent Motor Club last night at its annual meeting.

The production program will hit full stride next week with completion of a final unit, said Mr. Berkinshaw, but the supply is sufficient only to meet military and essential civilian vehicle demands. Although there was a possibility the essential civilian list would be extended to include some motorists if the supply situation should improve, there were still many difficulties to be overcome before synthetic rubber processing could be perfected.

Equals Germany.

He said Canadian synthetic rubber production in "a short time" has been occupied, the broadcast equal to that achieved in Germany, where work on the process had been proceeding many years. Tests of Canadian production have proved satisfactory and the conversion use program is 60 per cent. complete, he said, adding that in some cases 90 per cent. conversion has been reached.

The over all synthetic program for North America was 850,000 long tons. The plant at Sarnia included four main producing units, including two for raw materials, buna-s and butyle synthetics.

"Sarnia was chosen as it is adjacent to essential oil refineries, situated on a river, and has access to highway and railroad," he said. "Approximately 35,000 barrels of oil and 15,000 gallons of water per day is used. The first sod was turned in August, 1942, and 11 months later, Styrene, a basic material was produced.

The plant was making Buna-S at the end of September and within the next week will be making Butadiene, which now is imported from the United States.

Canon's Poems Used At Funeral

MONTREAL, Jan. 22— (CP). — Montreal pays its final tribute today to Archdeacon Frederick George Scott, idol of the men of the Canadian Corps during and since the First Great War, who died in Quebec Wednesday.

It will be the second military funeral for the "grand old man" who as senior Protestant padre of the old First Division, endeared himself to the hearts of soldiers and performed deeds of valor that brought him the Distinguished Service Order and other high decorations.

Quebec, and visitors from many parts of the Dominion, paid tribute yesterday in impressive services from St. Matthews Anglican church, where he had served for 37 years before his retirement in 1933.

To-day's service will be held in Christ Church Cathedral, with burial in the family plot in Mount Royal cemetery, overlooking the city. Rt. Rev. John Dixon, Anglican bishop of Montreal, conducts the service at the Cathedral, assisted by Hon. Brig C. G. Hepburn, M.C., senior

CANON'S POEMS
(Continued on Page 2, Column 2)

Peterboro, Millbrook Fliers In Big Raids Over Germany

By LOUIS V. HUNTER—Canadian Press Staff Writer

LONDON, Jan. 22—(CP Cable).—Squadrons from the R.C.A.F. bomber group were out in full force for the second successive night, joining other squadrons of the R.A.F. bomber command last night in a 2,000-ton attack on Magdeburg, Germany.

Four Canadian bombers are missing, it was announced in an R. C. A. F. communique which also said Canadian Mosquitoes on intruder operations destroyed one enemy aircraft and all returned safely.

At least nine Canadian squadrons of Lancaster and Halifax bombers were included in the striking force against Magdeburg. Airmen of the Canadian group and Canadians flying with the R. A. F. said it was a good attack with many fires started.

Flt. Lt. Frank Hurley of Winnipeg, in charge of an R. A. F. Halifax bomber crew, reported his aircraft survived nine brushes with enemy fighters in the two nights. They were attacked six times on Thursday night in the Berlin raid and three times last night.

"It's getting grim," Hurley said. "It was a good prang and the grim part is for them and not us. There were kites all over the place with fighters and bombers and everybody wrestling for position."

"Between the Pathfinder flares fighter flares and the burning target, it was really as bright as day," commented Sgt. Gnr. Les Dymant of Toronto.

Other Canadians included Sgt. L. F. Sumak of Hannon, Ont., Sgt. H. L. Morrison of Fullerton, Ont., PO. C. E. O'Neil of Windsor, Ont., FO. J. B. Armstrong of Peterborborough.

Meanwhile further names were disclosed of the Canadians who participated in the bombing of Berlin Thursday night.

Wing Cmdr. C. B. Sifton, D.F.C.,

PETERBOROUGH
(Continued on Page 2, Column 3)

Canadian Crew Chases Heinkels

By SYDNEY GRUSON
Canadian Press Staff Writer

LONDON, Jan. 22 (CP Cable)—An important eastbound Atlantic convoy was saved from what might have been a punishing attack by several long-range enemy bombers recently through "a gallant and courageous" fight of an R.A.F. coastal command Liberator bomber which had six Canadians in its crew, it was disclosed today.

The fight of the single Liberator against the Heinkel-77s using glider bombers took place 700 miles from land. The convoy now has reached a British port and the bomber returned to its base without damage or crew injury after setting two Heinkels on fire and scoring hits on a third.

CANADIAN CREW
(Continued on Page 2, Column 5)

W. J. Kennedy Dies At Age 90

W. J. Kennedy, 595 Gilmour street, father of Mrs. Chris Graham, passed away this morning in his 91st year. He had been in poor health for the past few weeks. A prominent horticulturist he served for years as a director on the Peterborough Industrial Exhibition Board.

Mr. Kennedy was born in Orono in 1853, and moved to Omemee when he was seven years old.

In 1876 Mr. Kennedy married Anne Savigne, of Bowmanville, and six years later moved to Peterborough. A blacksmith by trade, he set up his shop at the corner of Charlotte and George streets, where the Canadian Department Stores branch is now, but which was then the property of a Mrs. Taylor. When Mrs. Kennedy died in 1929, Mr. Kennedy remained at his home at 86 Aylmer street, until three years ago, when he sold his property and went to live with his daughter, Mrs. C. G. Graham, 585 Gilmour street.

Mr. Kennedy's hobby was growing gladioli, and he had a very beautiful garden at his home on Aylmer street. This well-known garden won a horticultural prize for seven years. Mr. Kennedy was a member of the

W. J. KENNEDY
(Continued on Page 3, Column 3)

Western Bosnia Free Of Hun

LONDON, Jan. 22—(CP). — Violent fighting throughout mountainous Croatia during which Marshal Josip Broz's (Tito's) guerillas repulsed all German attacks and then swung over to the offensive was reported in the Yugoslav Liberation Army communique today.

Tito's forces were also mopping up in western Bosnia areas which have been freed from the invader, the bulletin declared. Street fighting was still going on in German-occupied Tuzla, which was attacked by Tito's Partisans yesterday.

German detachments which attempted to blast a path from Banjaluka and Bosanka Gradiska in central Croatia were driven back, Tito reported, while along the Croation coastal area, near Ogliun, a German force was wiped out and 150 enemy troops killed. Farther north, near Karlovac, German thrusts were beaten back, and the Partisans have gone over to the offensive, it was added.

Madang Base Next Big Objective

ALLIED HEADQUARTERS, New Guinea, Jan. 22—(AP)—The growing Allied bid for Madang, whose pre-war wharf facilities were the best on the Northeastern New Guinea coast, was emphasized in today's reports from Allied headquarters.

South of the Japanese base, the second sizeable air assault in as many days possibly presaged a resumption by Australian soldiers of the drive which has been in abeyance in the Ramu valley since they got beyond Dumpu, less than 50 miles away, last October. In two days, nearly 150 tons of bombs have hit the enemy positions.

In addition to the inland ground menace, the Japanese also are confronted with American forces 50 miles along the coast southeast of Madang in the vicinity of invaded Saidor.

Headquarters announced today a new raid at Hansa Bay by low-flying bombers and strafing fighters resulted in destruction of 20 barges, supply dumps and anti-aircraft batteries.

Hepburn Warns Farmers

C.I.O. Pressure Groups Must Be Blocked

HARROW, Ont., Jan. 22—(CP)— Mitchell Hepburn, Independent Liberal member of the Ontario Legislature for Elgin county, in an address here last night warned farmers that "Canada is heading not toward a Labor party autocracy but to an autocracy of high pressure groups who seek to dominate the governments and who plunder the pay envelopes of the working man."

Addressing a dinner meeting sponsored by the Essex County Holstein Breeders Association, the former premier told the 700 guests that "if farmers want to guard against autocracy these high pressure C.I.O. men will set up if they get into power then they must use the remedy which lies in their own hands and this is organization as farmers, not as a political party."

"Look what your pressure groups did across the border," he continued. "They had a steel strike and the price of steel went up; They had a coal strike and the price of coal went up; they had transportation trouble; and all these things directly affected the people who are unorganized.

"This all comes to the farmer and forces him down to the lowest rung on the economic scale and that is what is happening today.

"Farmers don't call strikes—they continue to produce under extreme difficulties."

Russians Taking Few Nazi Prisoners

Most Terrible Slaughter Of All Time Taking Place On Soviet Front

By DEWITT MacKENZIE
Associated Press War Analyst

When you stop to consider the titanic struggle along the Russo-German front, what feature strikes you most forcibly after you've noted that the Red avalanche continues its westward sweep?

Slaughter!

That certainly is one of the most impressive, and most significant, aspects of this crucial phase of the war in eastern Europe. The Muscovites are advancing over the bodies of dead Germans.

Comparatively few prisoners are being taken by the Red forces, and the rapidly retreating Hitlerites are in no position to capture many Russians. Thus the casualties which the Nazis are inflicting on the Russians —and they presumably are considerable, although we lack figures— likewise are mainly in killed and wounded.

In the first six days of the great new Russian offensive on the Leningrad-Novgorod front, Moscow reported that 40,000 Germans had been slain. Gen. Leonid Govorov's troops in the Leningrad area accounted for 25,000 of the dead, and the other 15,000 were killed before the ancient stronghold of Novgorod to the south. The Moscow radio summed up the situation with grim satisfaction like this:

Retribution

"German forces are bleeding profusely. They are panic-stricken under the threatening tentacle of a mighty Soviet army of retribution."

"Retribution"—that burns in the mind of the Red soldier. He is exacting punishment for crimes against his own people.

Last Nov. 6, Marshal Stalin announced the Nazis had suffered 4,000,000 casualties on the Russian front during the previous year. Of this huge total, 1,800,000 were killed. There were 147,200 buried at Stalingrad. Moscow reported 100,000 Germans were killed on the Ukraine front alone in the first three weeks of 1944.

So it has gone, and so it's likely to continue to the bloody end. The great military experts are agreed that annihilation of the enemy is the one sure way to victory — and they mean killing or capture. The mere forcing of the foe to abandon territory doesn't win wars. The Prussian war lords always have been leading exponents of annihilation. Now they are being served with a big dish of their own strong meat.

The Weather

Peterborough Temperatures:

Today:
Night low . . 32 Noon 38
Yesterday:
Highest . . . . 37 Lowest 33
One Year Ago:
Highest . . . . 6 Lowest 14*
*—Below zero.

Weather Forecast:

Georgian Bay — Moderate to fresh winds; partly cloudy and mild. Sunday: Moderate winds; cloudy and becoming a little colder, with scattered snowflurries.

Lower Lake Region — Moderate to fresh winds; fair and mild. Sunday: Moderate to fresh winds; partly cloudy with scattered snowflurries; slightly colder by night.

Ottawa and Upper St. Lawrence Valleys — Partly cloudy and mild.

Foresees New Law

BRANTFORD, Jan. 22—(CP)— Paul Martin, Liberal member of parliament for Essex East and Parliamentary Assistant to the Minister of Labor, last night told members of the Brantford Liberal Association at their annual meeting here that "before this month is out, any man who denies labor the right of collective bargaining will find that he is guilty of an infraction of the law." Mr. Martin did not say anything more about what apparently was a reference to new labor legislation soon to be enacted by the Dominion government.

Ceiling Put On Farm Wages

Plan To Stabilize Rural Labor Set-Up

WASHINGTON, Jan. 22 (AP) — In a move unprecedented in all American farm history, a wage control program for agricultural workers, with maximum ceilings of $2,400 a year, has been ordered by United States War Food Administrator Marvin Jones.

Aides of the administrator, who disclosed the plan, said W.F.A. labor officials have been directed to set up State Farm Wage Boards to hold hearings and establish maximum wages

These groups would function much in the manner of the United States War Labor Board in determining the ceilings for industrial workers, on the basis of the 1942 Wage Stabilization Act.

Farm wages have reached the highest point in 20 years. Many workers have gone into war plants. Those who have remained on the farms have repeatedly received what amounts to a blanket deferment from Selective Service. There are few restrictions on their transfer from one farm to another. Thus they are in the position to bargain.

The Farm Wage Boards will be instructed to set ceilings only for specific types of work or farm operations for certain designated areas. Wages considered sub-standard will not be affected. However, ceilings below the $2,400 level may be set if Boards consider it necessary.

Annual Meeting Follows Church Supper

CAMPBELLFORD, Jan. 22 (ENS) —The annual congregation meeting of St. John's United Church took the form of a supper on Wednesday evening when more than one hundred were on hand. Rev. G. N. Maxwell who was the chairman, voiced his appreciation to all for their endeavors on behalf of the church.

The meeting began at 6.30 and following the supper a brief program began with a sing-song lead by the chairman with Arnold Bates at the piano. Mrs. R. J. Archer and Miss Carolyn Archer offered a lovely vocal duet and Harold Pierce and Mrs. A. G. Watson rendered vocal solos.

Mr. Stuart Nelson was elected secretary.

W.A. Report

Biggest both in membership and in its contribution to the general budget of the church was the Women's Association whose report was given by the secretary Mrs. T. L. Diamond. She said average attendance at meetings during the year had been 33 and that members made a total of 353 calls. They raised close to a thousand dollars last year and the biggest share of this came from free will offerings which realized $360.70. They paid $500 on the church mortgage and $52 interest; spent $20.62 on re-decorating the parsonage; $150 for parsonage furniture; $96.26 for 35 soldiers parcels; and ended the year with a balance of $106.90.

Reporting for the Board of Stewards E. H. Greig gave a summary of the over all financial pisition of the church. There was a balance on hand of $406.06 and net operating expenses for the year had been approximately $5,300 of which close to $3,200 came from envelope subscriptions. To the Missionary and Maintenance Fund the church had contributed $1,075 and from all departments a total of $1,886 went to Missions.

The W.M.S. raised more than $595 according to the report of Mrs. W. A. Kingston, and $587 of this was sent to the Presbyterial Treasurer. The average attendance of this group was 40 and 369 calls were made on sick and shut-ins during the year. All of the moneys raised by the group came from free will offerings, envelope collections, sale of bonds and coupons and thank offerings.

Other Organizations

Mrs. M. Petherick reviewed the work of the Evening Auxiliary which raised over $200 practicaly all of which went to the District treasurer. The Young People's Union raised more than $220 as the result of collections, fees, crokinole party and two plays according to the statement of Miss Leila Mitchell who said that in addition to $26 to the M. and M. Fund and $25 to the church the group had purchased a $50 war bond with which it was planned to buy chairs. Miss Ruth Rutledge reported 36 on the roll of the Girl Guides whose average attendance was 27. Their Mission Band had given a quilt to the Sick Children's Hospital and sent away a bale of toys reported Mrs. D. H. Meyers on the work of that organization. Receipts in the Sunday School department totalled $250 and from this $48.65 had been turned over to the M. and M. Fund treasurer.

Clerk of the session Harvey M. Donald said the membership of the churches was 513. Six were removed by death and 4 by certificate while 9 were received by certificate and 3 by profession of faith. T. L. Diamond moved a hearty vote of thanks to Rev. and Mrs. Maxwell and Messrs. Earl Stephens and E. H. Greig moved votes of appreciation to Ed. Bates and to the ushers. The resignation of S. A. Maguire who had for more than twenty years been recording secretary, was received with regret.

The election of officials resulted in the retiring stewards being renamed with M. B. Sayers being added to the list of elders. Mrs. C. W. Turner and H. M. Donald were reappointed representatives of the Bible Society and a Soldier's Committee comprising Mrs. F. N. Brown, Mrs. C. K. Stephens, Mr. P. B. Nelson, Mr. Morley E. Petherick and Rev. G. N. Maxwell was named. Mr. E. A. Sloggett was appointed recording secretary.

Germany Will Fold In '44 Havelock Air Ace Claims

TORONTO, Jan. 22. — Friendly Air Vice-Marshal W. A. Curtis painted the two extremes, England as he first had seen her in 1941 and as he had left her last week.

"We were ready to evacuate in 1941, you know," he smiled. "Everything was ready to be moved from headquarters. Now? Well, now the end is in sight. The war will end for Germany in 1944; there is no question about that."

Wilf Curtis, winner of the Distinguished Service Cross and Bar in the last war, had just arrived home in Toronto from England. He was born in Havelock, Ontario. He had been second-in-command of the R.C.A.F. overseas. Soon he will move on to Ottawa for his new job, air member for air staff. He'll be Coastal Command boss, in effect.

Bombing is the answer to Germany's exit, he believes, just as bombing is the answer, to some extent, for Russia's magnificent advances. "Bombing, slowisg up German's production, has contributed tremendously to Russia's advance,' was the way he put it.

He spoke highly of the quantity in the R.C.A.F. overseas of that elusive quality, morale. "Promotions, pay and mail are looked after 1,000 per cent better than two years ago," he said. "We have an excellent airmail service now, and when boys in the Mediterranean theatre change postings we have a rapid checkup system which gets their mail to them promptly. Thaa makes them happy. They're doing a grand job."

With brown, sparkling eyes and an enthusiastic, pleasant manner, Curtis said he flew back the southern route, via South America, and landed in Washington.

"The first thing to hit me were the big cars, nice colors and streamlined," he grinned. "That was something after England's tiny, camouflaged ones. I'm looking forward most to visiting with my wife and family again." They met him, Mrs. Curtis; Glen, 17; Wilf, 15, and Rhonna, 9. The family home is at 77 Dawlish Ave.

They left him long enough for him to tell that Canada's bombers and fighters are ready for the second front. That will be mostly an American job, but the Canadians will play a full part, he related.

Northern Light LOBA Holds Euchre Party

LAKEFIELD, Jan. 22—(ENS)—A euchre party was held by the Northern Light L.O.B.A. at the home of Mr. and Mrs. Roy Bullock and 65 members and friends attended.

Prizes for the evening were awarded as follows: ladies' first, Mrs. Theodore Crawford; ladies' second, Mrs. Robert Charlton; men's first, Gordon Kidd; men's second, Herb Kemp; consolation, Miss Jean Clark.

Lunch was served and a social hour enjoyed. Pupils of Principal E. Sloan's room, grades 7 and 8 enjoyed a skating party at the rink this week. Following skating games were played at the school and refreshments were served.

MORE ABOUT—

Canon's Poems

Continued from Page 1

Protestant chaplain of the present war.

Include Requiescat.

It will be the Church of England service, with the inclusion of the poem "Requiescat," written by Canon Scott in a field near Ypres in 1915, and—at the request of many veterans—the poem "Knighthood," which he wrote in France in 1916.

As in Quebec, the casket will be draped with the Union Jack that he used on countless religious services in the front lines of 1914-18. Soldiers of this war and the last join in the long procession up the winding roads to the cemetery.

The Royal Rifles of Canada, the regiment of which Canon Scott was still chaplain at the time of his death, provided the main military escort at Quebec yesterday, with the entire reserve battalion on parade for the occasion.

A 12-man firing party crashed out farewell volleys at Union station before the body was placed aboard a train as Bugler Fred Palmer sounded "Reveille" and "The Last Post."

Bethesda Y.P.U. Holds Meeting

HARWOOD, Jan. 22 (ENS) — Bethesda Young Peoples' Union met Thursday at the home of Mr. and Mrs. Glenn Hogg. Miss Isobel Rutherford, missionary convener, was in charge.

The scripture lesson was read by Harold Drope followed by a reading by Miss Rutherford. The topic was presented by Mrs. Hogg, "Work the Church is Doing for Uneducated People Abroad." Reta Bell gave a reading followed by a duet by Merla Kelly and Shirley Drope entitled "A Travelling Man." Glenn Hogg gave a reading "If I Was a Single Man" and Miss Rutherford read "The People of the United States."

The next meeting will be held February 3 at the home of Mr. and Mrs. R. E Drope with Kenneth Symons, citizenship convener, in charge.

Personals

Mr. and Mrs. Alexander Logan and son have left to take up residence one mile west of Peterborough.

The Women's Missionary Society met this week at the home of Mrs. F. McCulloch.

5 Aircraft Companies To Build Transports

LONDON, Jan. 22—(CP)—Of five aircraft companies named by the British government to design new transport plane types for world trunk routes after the war, two now are engaged in planning craft weighing more than 150 tons, the magazine "Aeroplane" says.

The firms planning these leviathans, the magazine said, are the Bristol Aeroplane Company and Short Brothers.

Two other companies were said to have or to be producing "civil versions of the Lancaster and Halifax (four-engined bombers) which will match the (American) Douglas DC-4 and the (American) Lockheed constellation." The fifth company is planning a smaller ship, the article said.

MORE ABOUT—

W. J. Kennedy

Continued from Page 1

Horticultural Society, and also a member of the Exhibition Board for about five years. He never missed attending the exhibition from the time of its introduction, when it was just an agricultural show, until its closing after the outbreak of war.

His daughter, Mrs. C. G. Graham, lives at 595 Gilmour street, and his son, Wallace, died at St. Anne De Belleview hospital from the aftereffects of his service in the Great War. Two grandchildren, Mrs. S. J. Black, and Mr. Kenneth Graham, both of Peterborough, and one great grandchild, Susan Graham, who will soon be seven years old, survice.

The funeral will take place Monday afternoon.

MORE ABOUT—

Peterborough

Continued from Page 1

who led the Porcupine squadron on its operational debut, was accompanied by a mixed Canadian-English crew in his own bomber, including Flt.-Lt. K. R. Patterson of Little Current, Ont.

Among Goose squadron aircrew was Flt.-Lt. Max Wilson of Petrolia, Ont., and Flt.-Sgts. M. Macdonald of Fort William and W. A. Park of Powassan, Ont.

Iroquois and Bluenose personnel included WO.2 D. G. Woodfellow of Codrington, Ont.; Flt.-Sgt. R. R. Lunn of Millbrook, Ont., and Sgt. W R. Rood of Windsor, Ont.

School Pupils Hold Hockey Night

CAMPBELLFORD, Jan. 22 (ENS) —The skating carnival which Rotarians billed as "Young Campbellford Night" drew one of the biggest crowds the local arena has seen in years, Friday night, and gave citizens a first hand opportunity to see some of the benefits school children are deriving from the club's organizational work.

The 3½-hour program went smoothly due to the preliminary work of Rotarian William Hogle and there were six 15-minute hockey games featuring teams comprising both boys and girls from the public, separate and high schools. These were broken by races, some clown acts and concluding with a game of broom ball that was one of the highlights of the evening.

There were fifteen events in all, and the most interesting was an exhibition by two high school hockey teams, the World Beaters and the Ice Cutters. The bout lasted for fifteen minutes as did all of the others and ended in a close 2-1 decision for the World Beaters who wore the blue and white sweaters of the Maple Leafs. Coach Pat Shannon refereed the game and Campbellford's future senior leaguers put on a show of good hockey despite the handicap of soft ice.

All of the games were fast as the youngsters knew they were expected to give their best and gave as good an exhibition of combination playing, back checking, and skating as has been staged by groups in their class here at any time.

Winners of the various racing events were as follows:

Boys 12 years and under—Bill Fraser; girls 12 years and under, Shirley West; bantam boys, Bill Nesbitt; bantam girls, Betty Sutton; relay race, Doug. Burgis and Jean Wood; high school girls, Phyllis Stephens.

The final event of the evening was the draw made at eleven o'clock and a total of $30 was given in prizes. Rotarian Perce Denyes announced the winners as: 1, Keith Bound; 2, Mrs. J. A. Campbell; 3, C. B. Williams.

Red Cross Society Makes Two Quilts

YOUNG'S POINT, Jan. 22 (ENS) —The Young's Point Red Cross Society met at the home of Mrs. R. Nicholson on Thursday with 16 members present. During the day two quilts were quilted, 12 boys' flannel shirts were cut out, as well as a number of quilt blocks being cut. Mrs. Elmer Johnston has invited the Red Cross to meet at her home next week.

Obituary

GEORGE A. McDONALD.

BAILIEBORO, Jan. 22 (ENS) — The funeral of George A. McDonald, who died this week was held Thursday afternoon from his late residence. Rev. A. L. Siscoe conducted the services .The late Mr. McDonald was 76 years of age and suffered a stroke about a week ago. He was a member of the United Church.

He is survived by a son, Robert, and one sister, Mrs. Mary Luxon, near Newtonville. His wife, the late Sara Ann Harmer predeceased him eight years ago.

Six neighbours acted as pallbearers: William Armstrong, William Francis, Suttle, Pritchard, Orme Larmer, Clifford Hall and George Berry.

Interment was made in Bailieboro Union Cemtery.

DIED.

KENNEDY, William John— At his late residence, 595 Gilmour St., on Saturday, January 22, 1944, William John Kennedy, in his 91st year, beloved father of Mrs. Chris Graham. Funeral service on Monday, January 24th, at 2.30 p.m. A. Comstock & Sons, Funeral Home, 305 Water Street. Rev. Canon W. P. Robertson officating. Interment Little Lake Cemetery.

Postwar Policy Can Produce Plenty Of Work

BRANTFORD, Ont., an. 22 — (CP)—Informed economic advisers are of the opinion that it is within Canada's capacity to achieve a postwar policy of full employment, Paul Martin, parliamentary assistant to the Minister of Labor and Liberal M.P. for Essex East said Friday.

The government was aware of the prodiguous task it was undertaking in adopting a policy of full employment, Mr. Martin said in an address to a Brantford service club (Kiwanis).

Known difficulties were numerous and "the unforeseen difficulties may be even more numerous, but our national life and economy must bow the idea of social profit."

Even if full employment were achieved "there will still be the necessity for social security measures to guarantee freedom from want for those who are too old to work, too young to work, to sick to work, or who are undergoing relatively short spells of unemployment due to changes in taste or industrial technology."

Mr. Martin warned against "the propaganda now being put out in various quarters to the effect that in the postwar period, industry — free enterprise, they call it—must be under no restraint from the government in its efforts to promote its own welfare, on the theory that its own welfare is synonomous with public welfare."

The public welfare comes first and "the amount of freedom which industry will retain will be equal to the extent to which it is prepared to recognize and organize itself for the public weal."

Cheese, Produce and Livestock

WINNIPEG GRAIN.

WINNIPEG, Jan. 22 — (CP). — Eire made substantial purchases of Canadian wheat yesterday on the Winnipeg Grain Exchange as a wave of export business continued. Traders estimated the buying at 1,000,000 bushels of No. 1 Northern.

Other wheat transactions included the sale of 100,000 bushels of No. 2 Northern for milling account.

Rye posted sharp gains during the session on good pit buying, closing 1⅛ to 1¼ cents a bushel higher.

TORONTO FRUIT.

TORONTO, Jan. 22. — (CP) — Wholesale fruit and vegetable prices were unchanged here today.

HOG PRICES.

TORONO, Jan. 22 — (CP) — Prices were unchanged at baconhog markets reporting early today.

Dressedweght: Hamilton $17.05 delivered, Chatham $16.40 plus transportation, Barrie, London and Stratford $17 delivered.

MORE ABOUT—

Canadian Crew

Continued from Page 1

The Liberator was captained by Flt. Lt. Hugh Sutherland, an Englishman who was awarded an immediate Distinguished Flying Cross, and his crew was made up of PO. A. P. Gibbs, navigator of Vancouver, Flt. Sgt. M. N. Werbiski of Yorketon, Man., front gunner; PO. J. M. Ketcheson of Trenton, Ont., second pilot; Flt. Sgt. W. P. Foster of Guelph, Ont., rear gunner; and Lit. Sgts. E. E. Davidson and D. H. Griese, lifelong friends from Beachburg, Ont., who operated the plane's beam guns.

Gibbs, a flight sergeant at the time of the operation and since promoted, and Werbiski were awarded the Distinguished Flying Medal.

Swooped From Clouds.

The Heinkels made a sudden swoop at the convoy through the clouds, and Sutherland, braving the intense anti-aircraft barrage the convoy was sending up against the Nazi planes, decided to take on the whole formation one by one, though heavily out-gunned.

The Liberator fought three separate combats in 35 minutes.

Sutherland attacked one Heinkel just as it began its bomb run over the ships. It did not get a chance to unload its bombs because the bomber's gunners set fire to the enemy's starboard engines and it broke off the battle.

The next Heinkel did the same after its engines caught fire, and the third was chased away after a short clash.

Other Heinkels—the R.C.A.F. did not say how many were in the formation—scooted from the scene before the bomber could get at them.

First Fliers Over Sacred Tibet Capital Live To Tell Story, Reach India Safely

NEW DELHI, Jan. 22—(CP) — Five crew members of an American transport plane have flown over the sacred capital of Lhasa, Tibet, and lived to tell about it. They were told by Tibetans their plane was the only one ever to fly over the country.

But it was a rough party. They got lost and bailed out Nov. 30 when their gasoline was exhausted. Then they spent more than a month getting back to India on mules and afoot over the wintery Himalayan ranges.

Those who underwent the experience are Lieut. R. E. Crozier, 23, of West, Tex., the pilot; Flight Officer Harold McCallum, 24, Quincy, Mass., co-pilot; Cpl. Kennety B. Spencer, 19, of Rockville Centre, N.Y., radio operator; Cpl. William Perran, 23, of Tulsa, Okla., engineer, and Pte. John H. Huffman, 27, of Straughn, Ind., assistant engineer.

Councillors Charge Board Tries To Dictate Naming Of Member

COBOURG, Jan. 22 — (ENS) — Northumberland and Durham Counties Council wound up an uneventful session on Friday afternoon. The only contentious matter on the closing session was appointment of the counties' representative on Port Hope High School Board, when Reeve H. Woodley of Hope township charged that Port Hope was attempting to dictate to Hope township as to who the counties representative on ths board should be.

Reeve J. L. Moncrief, during the course of the appointment of trustees on the high school boards, proposed that the counties' appointee be James Bennett of Hope township. It appeared that Mr. Bennett had a farm in Hope township and also owned property in Port Hope. Reeve Woodley then proposed Walter Reynolds of Hope township. Hope township has about 75 pupils attending Port Hope High School and pays about one-third of the maintenance, Mr. Woodley asserted. Reeve Moncrief commented that the amount was only one-quarter of the maintenance.

"Why should Port Hope decide who the counties representative should be?" demanded Reeve Woodley. "Just because our man doesn't fit in with the scheme of things as Port Hope sees it, we have to sit back and let them tell who should be appointed."

Might Cause Trouble

Deputy-Reeve W. G. Bickle supported Reeve Woodley's stand.

"We have proposed Walter Reynolds. He is a prominent farmer, is a graduate from O.A.C. and knows the relationship between agriculture and education. Yet Port Hope comes here and tells us that they will pick our representative on the board. The reason for that is because our man doesn't fit in with their machine and they are afraid our man might throw a monkey wrench into it. I ask the members of the counties council if that is fair and democratic," stated Deputy-Reeve Bickle.

Reeve Moncrief expressed surprise at the attitude of Hope township representatives. Things were going smoothly on Port Hope High School Board and it was desired that these smooth relations would continue that way. Mr. Bennett had been on the Board and was experienced.

Deputy-Reeve Bickle replied that the Port Hope representatives wanted to slip one over and should not be permitted to get away with it.

On the vote of the council, Mr. Reynolds was appointed.

Council Appointments

The following appointments were made: Corn-borer inspectors—W. H. Osborne for Northumberland and J. N. McGill for Durham; school board representatives — Campbellford, A. Loucks, V. Farrell and A. Armour; Port Hope, Walter Reynolds; Bowmanville, R. R. Stevens; Newcastle, L. Clarke and H. Allen; Cobourg, D. Spragge and R. E. Drope and Colborne, A. J. Dance; reforestation committee—A. Hyslop; road commission, 3 year term, W. R. Pickell; board of management—Eugene Sanders; hospital boards—Bowmanville, A. W. G. Northcutt; Cobourg, Douglas Glenn and Port Hope, L. Moncrief; counties representatives on the Children's Aid Society—Norman Green and J. W. Heckbert; special county property committee—Sid Little; committee to look into airport facilities in counties—C. Carveth, L. Moncrief, F. Lee and N. Flindall; registry offices commissioners — Bowmanville, A. Northcutt; Cobourg, D. Glenn; Port Hope, L. Moncrief and Colborne, L. Gordon; jail and county offices—R. Love, Cobourg; auditor of criminal justice accounts—H. Woodley.

To Spend $90,000

Bylaws were passed which authorized expenditure of $90,000 on the county road system; borrowing of a sum of money up to $250,000 from the bank, pending collection of taxes and a bylaw appointing a representative of the Oscar Hudson & Co., on the audit of administration of justice accounts. Council passed a resolution that the Attorney-General of the province be requested to proclaim the Juvenile Delinquents' Act as being in force in Northumberland and Durham Counties with Judge J. C. M. German as juvenile court judge and Magistrate R. B. Baxter as deputy-juvenile court judge.

Deputy-reeve E. Sanders of Port Hope drew the attention of the council to that fact that the deputy-reeve of Campbellford, H. M. Fowlds, new member of the council, sat just in front of the picture of the council wall of his father, W. H. Fowlds, who was warden in 1924. Mr. Sanders also referred to the fact that three generations of the MacNachtan family had served the counties council. E. A. MacNachtan had been county clerk from 1863 to 1891 and treasurer from 1873 to 1891; N. F. MacNachtan had served from 1891 to 1928 and the present clerk and treasurer, E. L. MacNachtan took over the duties upon his father's death in 1928.

Committees Report

The report of the Finance committee recommended a raise in pay of 20 per cent. for counties council members, the report being adopted. Accounts approved in the committee's report totalled $3,310.23 for administration of justice; maintenance of indigents, $2,233.30; registry offices, $452.20; counties home, $4,948.68; printing, postage and stationery, $296.94; counties' roads, $30,570.32; debentures, $41,714.06; interest on loans, $2,230.15; counties gaol, $952.82; municipal government, $3,001.31; miscellaneous, $222,895.28; education, $6,792.87; counties grants, $15,390.

Following was the report of the legislative and bylaws committee: "We recommend that the resolution from Lincoln County Council regarding bonus for killing foxes be received and that this council endorse the resolution received from the county of Oxford requesting that all purchase of Victory Bonds by municipalities be placed on "special names" so every dollar will be used in the war effort. We recommend that the resolution received from the county of Essex regarding the transportation and cost of living upkeep of men and women of the armed forces during the period of certified leave be endorsed in so far as cost of transportation is concerned. We recommend that the Game and Fisheries Dept. pass legislation prohibiting the setting of snares for catching foxes in the Township of Hamilton in these United Counties. We recommend that this municipal council pass a resolution requesting that the Juvenile Delinquents' Act (Canada) be proclaimed to be in force within these United Counties.

The Equalization Committee recommended that the equalized assessment of the counties be left as at present for a period of one year. The report of the Agricultural Committee was as follows:

"We recommend that the resolution from the County of Oxford in regard to the subsidy on hogs be endorsed and that a grant of $50 be forwarded to the Ontario Agricultural Council and that Mr. Grimes, chairman of the Agricultural Committee be appointed a delegate to attend its 1944 convention.

Name Delegate

Following is the report of the Schools Committee;

"We confirm payment of the equivalent of the legislative grants to fifth classes. We recommend that this council join the O.E.A. County Council Section and that the $10 fee be paid and that Mr. Carveth be the delegate to attend this convention. We recommend that the report of Norman Walker, attending Danforth Technical School be referred to the Special Schools Committee and that the applications for grant for county pupils attending Havelock High School and Orono and Wooler Continuation schools be referred to the Special Schools Committee."

The report of the County Property Committee recommended that the matter of insulation at the counties' gaol be left in the hands of the special county property committee along with the matter of humidifier pans for radiators in the counties' offices. The committee also suggested that the water heating and refrigeration at the counties gaol be left in the hands of the Special County Property Committee.

The report of the Roads and Bridges Committee was as follows: "We recommend that the sum of $90,000 be placed in this year's budget for expenditure on counties roads and that a rate of 1.5 mill be struck. We recommend that the surplus accumulated in 1943 road accounts be reserved for purchase of machinery and repairs to, and remodelling of, the county gravel crusher."

Doenitz Warns U-Boats To Be Much Stronger

By JOHN H. COLBURN
Associated Press Staff Writer.

STOCKHOLM, Jan. 22 — (AP)— —German propagandists admitted to-day that the Reich's war production has shrunk to the point where it has affected fighting on the Eastern front and submarine warfare, although they claimed such setbacks were only temporary.

Admiral Karl Doenitz, Supreme Commander of the German Navy, told a meeting of navy and merchant marine representatives at Stettin that "or the moment" Allied submarines and submarine weapons "are better than ours," the German-controlled Scandinavian Telegraph Bureau said.

"But our enemies soon will find out that ours are going to be better than theirs," Doenitz said. He asserted the German U-boat power "hasn't been broken in 1943. It's stronger than ever."

Gen. Kurt Dittmar, Nazi miliary commentator, asserted to foreign correspondents in Berlin that the strategy of Germany's defensive warfare against Russia is designed to conserve time so that the Reich's war industry may produce badly needed armaments."

Patrol Action Livens 8th Front

By DOUGLAS AMARON
Canadian Press War Correspondent

WITH THE CANADIANS IN ITALY, Jan. 22 — (CP Cable) — Lively patrol action continued on the Canadian sector of the 8th Army front Thursday, with no change in the position of the troops.

Two German platoons came in contact with the lines of a Central Canadian battalion. They were beaten back with at least one German killed.

The enemy tried a new method of trapping Canadian patrols, by setting fire to a haystack behind them so that the Canadian soldiers were silhouetted. The trick met little success and the Canadians moved quickly out of sight.

GENERAL INSURANCE

STAN DARLING
Insurance
Fire, Auto, Accident and Health, Plate Glass, Liability and Life.
346 WATER ST. PHONE 8884

PERSONAL PROPERTY FLOATER INSURANCE
Protection everywhere, anytime. For full details, Phone 5542
DIXON & HURLEY
General Insurance 391 Water

T. MARK & SON
General Insurance
360 WATER ST.
Phone 5425

INSURE IN SURE
INSURANCE
C. J. RAY
413 Water Street Tel. 6143
Fire Automobile Sickness and Accident, Plate Glass Liability Life Etc.

— — — — — — — — Clip Here and Mail to Some one in Service — Do It Now! — — — — — — — —

THE HOME FRONT

Service Edition of the Peterborough Examiner

VOL. 1. EVENING EXAMINER — PETERBOROUGH, SATURDAY, JANUARY 22 NO. 13

Elected Warden

Reeve Isaac Anderson of Belmont and Methuen townships was elected warden of the county at the inaugural meeting of the council.

Reeve Kelly Honored

Reeve Lewis Kelley of Hastings village has been elected warden of the United Counties of Northumberland and Durham.

War Casualties

A check-up on Examiner records reveals the following figures for the city and district since the outbreak of the war as casualties, not including those wounded. In the Air Force 63 have been killed, missing or believed dead; 47 in the Army have been killed and six in the Navy are listed as casualties. Thirty-six have been reported prisoners of war.

Doubles Membership

The Peterborough Branch of the Canadian Legion has announced doubling of its membership in the past year with 264 new members joining.

To Fly Helicopter

Mrs. Wallace P. Cohoe of New York and daughter of the late Mr. and Mrs. David Rubidge of Peterborough who learned to pilot a plane when she was a grandmother, now at the age of 63, announces that she is going to learn to pilot a helicopter.

$500,000 For City Hall

City Treasurer Morley Shaver has estimated that the legacy left the city by the late W. G. Morrow to be used in providing a new municipal building would probably amount to $500,000 by the time the work is to begin.

Interim Payment of $10,000

The City Council has voted an interim payment of $10,000 to the Nicholls Hospital Board to enable it to carry on and discussion has been reopened on a proposed civic hospital.

Heads Board of Health

James Dutton has been elected chairman of the Board of Health and the other members are Ald. Jack Sullivan, Major James Hamilton, D. V. Canning and Dr. R. A. Kelly, M.O.H.

Children To Buy Bomber

The school children of Peterborough City and County are being asked to buy a bomber to be known as "Young Peterborough". The children are to raise the money through the purchase of War Savings Stamps.

Set New Record

With 103 people giving a blood donation in one morning the Peterborough Blood Donors Clinic has set a new record.

Memorial Service

In memory of Able Seaman Llewellyn Evans of the Royal Canadian Navy who lost his life in the sinking of the H.M.C.S. "St. Croix" an impressive memorial service was held in St. James' United church.

Cable £500

The British War Victims' Fund management has cabled an additional £500 to the Lord Mayor of London. The last previous donation of £1,600 was cabled on December 21 and the fund's total to date has reached $72,718.

22 Decorated

Since the beginning of the war 22 men and women from Peterborough and district have been decorated.

On The Sport Front

Earl McCready beat Texan Karl Davis in the weekly wrestling show this week by taking the only fall in an hour's battle. A record crowd saw the engagement.

Garth Braund's Peterborough rink and a rink skipped by W. Potts of Cobourg won principal honors in the curling bonspiel here, played on very soft ice. Braund's rink won the Wes. Champ trophy and the Cobourg quartette took the Morrow Cup.

In basketball Joe Stewart's Algerines won the House League championship and the Dominion Life Trophy by taking the Frigates 36 to 32 in the final game.

Hog Quotations In Peterborough

SATURDAY, JANUARY 22.

Hogs: $16.40 plus transportation
Sows: $12.25 plus transportation
Eggs: A large 31c; A medium 29 cents; A pullet 23c; B grade 26c; C grade 23c.
Chickens: Milk-fed A 31c; milk-fed B 29c; Select A 29c; grade B 27c; grade C 23c.
Young turkeys: Grade A 38c, grade B 36c.
Cream: Special 46c; No. 1 45c. No. 2 42c (including Government bonus.) If delivered 2c extra

The Quaker Oats Company quotes Ontario Winter Wheat No. 1, $1.10; No. 2, $1.10; No. 3, $1.08; milling oats 62c; buckwheat 68c.

Rupture Troubles Ended

Thousands healed by our advanced method. No leg straps, no elastic, no plasters. No pressure on hips or spine. Flexo pad. Different from all others. Endorsed by doctors, mechanics, clerks, everywhere. Very light. INEXPENSIVE. GUARANTEED. Write for information and trial offer.
SMITH MANUFACTURING COMPANY
Established 1893 Dept. 37, Preston, Ont.

SUNDAY EVENING
8.30 P.M.
Dr. D. O. S. Clappison
Hon. President of the Toronto Branch of the Christian Business Men's Committee
A Prominent Toronto Dentist
WILL SPEAK AT THE
Regent Theatre
GOSPEL HYMN SINGING 8.30-8.45
Led by Mr. Aylmer Moore
SPECIAL MUSIC
Mr. and Mrs. Gordon Hartshorne
COME AND BRING YOUR FRIENDS EVERYONE WELCOME
COME AND LISTEN TO A TRUE GOSPEL MESSAGE
These Services Are Sponsored by a Group of Christian Business Men

Comfort and Consolation Found in Story of Lazarus

REV. E. R. JAMES

A Bible Study — St. John 11.

"Martha called Mary, her sister secretly." What a light it throws upon the character of the elder sister. She knew that the Lord had enemies. After the miracle "some of them went away and told the Pharisees what things Jesus had done."

"The Teacher is come and calleth thee." Our Lord understands human nature. He is truly bone of our bone and flesh of our flesh. The meditative Mary is setting in the house absorbed in her sorrow. "Jesus Christ is the same yesterday, today and forever." In the day of your grief He will call upon you. "Jesus Himself will draw near and go with you." He is come to teach you what you could never learn except in the school of affliction. Like Mary you will arise quickly and go unto Him. You will pour out your troubles at His feet. Why tell Him who knows everything? He knows it is good for you to open your heart to Him. He will lift the burden from your soul. You have wept at His feet; your emotions have been loosened — emotions if repressed will harm you.

"Jesus wept." Stoicism was a fascinating philosophy to the fighting Roman, who prided himself to be above sorrow or joy. Our Lord was no Stoic. To weep is a sign that you have not lost the gift of tears. A leader among men in his closing days remarked that he had lost the power to weep.

This chapter describes fully Our Lord's greatest miracle, proving Him to be divine. Here also we have abundant evidence that He is human, a real Man. "He took on Him the form of a servant;" "The Word was made flesh and dwelt among us." We see His love and affection for His friends. "Jesus loved Martha and her sister and Lazarus." Also He was moved with indignation. "He groaned in the spirit," v. 31 and 38. The Christian's ever present danger is to over emphasize either the Manhood or the Diety of Our Lord. We must strive to have a balanced religion.

"Where have you laid Him?" He does not use His supernatural power when others can give Him the necessary information.

"Take ye away the stone." The Master demands human co-operation in every miracle. In turning the water into wine "the servants filled the water pots with water up to the brim." So here men take away the stone. The Evangelist writing 50 years later sees the importance of the command. It has a spiritual meaning. The Christ needs your help before He can do anything for you. You must take away the stone of unbelief; the stone of selfishness; the stone of avarice and greed. You must make the effort turn away your eyes from sin that so easily besets you. When you make the effort then He can do the wonderful work of awakening your soul to new life and power.

"Jesus cried witha loud Voice: Lazarus, come forth. And he that was dead came forth." What meaning has this to you when you look upon the face of your dead? It has an inward, symbolic meaning. Though he is dead yet he lives because his life is untied with the life of God in Christ Jesus Our Lord. This is the Christian principle. In very truth if we obey His command: "loose him and let him go" then we loose our dead from the grave clothes which hindered him—the weaknesses and frailties of his character which hindered him and we see him in his new light. It is God's gift to give him back to us purified and glorified. We dimly understand that this sickness was "for the glory of God that the Son of God may be glorified thereby." When the angel of death enters your home read this eleventh chapter of St. John. Ponder deeply upon the words. They are for your comfort and consolation. You will weep; but not too deeply for he will grieve at your tears.

An English poet has written a poem entitled: "Mother's dream." The mother sees little children carrying lamps in heaven but her child's lamp is not lit. She enquires and the child tells her that her mother's tears have put it out.

Above all, remember that in the day of affliction "The Master, The Teacher is come and calleth for thee." Arise quickly and go unto Him for He has come to teach you.

Cast thy care on Jesus,
What is death to those
Who in deep submission
On His love repose;
But a short step further
Nearer to His side,
Where thine eyes shall see Him
And be satisfied.
— Canon F. G. Scott.

SON OF MAN, TAKE THIS BOOK AND EAT IT. AND I DID EAT IT AND IT WAS IN MY MOUTH AS HONEY FOR SWEETNESS.

Parables Used by Jesus To Teach the People

By NEWMAN CAMPBELL

(The International Uniform Lesson on the above topic for Jan. 23 is Mark 4:1-34, the Golden Text being Mark 4:23, "If any man hath ears to hear, let him hear.")

◇ ◇ ◇

JESUS AND His disciples went to the shore of the Sea of Galilee, and great crowds followed them. So great was the crowd that Jesus stepped into a boat and stood or sat in it while He talked to the people on the shore.

He talked to them in parables, short stories about things with which they were all familiar but with a deeper meaning—as if your mother told you a story that was meant to suggest to you that the nice, helpful boy or girl picked up their playthings and clothing and hung them up, without telling you so directly.

The first parable was about the man who sowed his fields. It may have been that from where Jesus and the many people listening to Him were, a man really was sowing seed in the ground. Some of the seed the man sowed, said Jesus, fell by the wayside—as it often does. Wild birds flying over saw it—because you know birds' eyes are very keen—and they ate it, so there was no crop from that seed.

Fell on Rocky Soil

Some of the seed fell on rocky ground which had only a thin covering of soil. This seed grew up, but so shallow was the earth covering that as soon as the sun came up hot, the plants withered and died. Again no crop. Still more of the seeds fell among thorns. These weeds grew so fast and so tall and strong that they choked the smaller plants and they died. But other seed fell into good ground, nourished by the good earth and the rain, and they yielded an abundant harvest.

Then said Jesus, "He who hath ears to hear, let him hear." As the multitude went away, and Jesus was left alone with His disciples, they asked Him about this parable, and He explained that by the sower He meant the preacher, such as Himself or one of them. The seeds that fell by the wayside meant the minds of people who heard what was said, but so careless were they of what they heard that an evil spirit took the words away from them and the message did them no good at all.

The seeds sown on shallow ground meant the message heard by shallow, careless people, who received it gladly, found it to be good, but soon forgot it. They had no real depth of character to nourish the Word.

"And these are they which are sown among thorns," said the Lord, "such as hear the word. And the cares of this world, and the lusts of other things entering in, choke the word, and it becometh unfruitful." It is like a child who means to be good and who hears what the parents say, but is so taken up with his own play and other interests, that he forgets and so gets into mischief in spite of good intentions.

Yield Abundant Harvest

Those who hear and take the Lord's message to heart, who think and pray over it and try to live the good life always, and help others so to do, are the good soil in which seeds are sown. They yield abundant harvest. They are like the disciples—all but Judas Iscariot—who treasured what the Lord taught them, spread the message all their lives, and by these teachings and the example they set, did incalculable good.

Jesus then told these men whom He had chosen to spread His Message over the earth that when you light a candle you do not put it under a bushel or under a bed, but in a candlestick to give light. So His word should be as the lighted candle, set aloft to bring light to those who listened and understood the message.

After Jesus' death and resurrection these men would go about preaching what they had learned from Him, and as they taught their own spiritual life would grow and they would acquire more power for good. "For he that hath, to him shall be given," but to "him that hath not, from him shall be taken even that which he hath." Men grow in character by their good thoughts which lead to good actions. The more they ponder on the spiritual side of all things and try to help others to get their point of view, the more they gain for themselves. But those who are heedless and self-centred, careless, forgetting what good they hear, are apt to lose what they have.

Merely sowing the seed is enough. We should have faith that it will fall into good ground, as the man sows and sleeps and wakes to do other work. The earth will take care of even a tiny seed like a mustard seed and bring forth maybe a great tree which will be shelter and comfort to many.

Beloved Padre Canon Scott Given Full Military Funeral

QUEBEC, Jan. 22 (CP)—A bugle shrilled "Taps" Friday for Archdeacon Frederick George Scott, the padre-poet, as the tall, tired old man who died here Wednesday received the stately farewell of a full military funeral.

It was an appropriate ceremony for the old First Division's senior Protestant chaplain. Many dignitaries attended, but everywhere in the crowd were the men who had known him best in the mud of Flanders. Draping his casket was the same Union Jack he had used in countless religious services in the front lines of 1914-18.

At impressive services in St. Matthew's Church, those attending included Maj.-Gen. Sir Eugene Fiset, Quebec's Lieutenant-Governor; Brig. Edmond Blais, officer commanding the Quebec Military District; Maj.-Gen. J. P. Archambault of the Army Officers' Selection and Appraisal Board; Brig. Sherwood Lett, member of the General Staff and veteran of Dieppe; Maj.-Gen. Stein, former commander of an armored division overseas in this war; Brig. C. G. Hepburn, principal Protestant chaplain for Canada; Brig. Meakin of the Medical Services staff, and Brig. Dillon of the Quartermaster-General's branch at N.D.H.Q.

The officers from N.D.H.Q. represented Defense Minister Ralston and his department, and Group Captain R. Stuart represented Air Minister Power. Dean A. H. Crowfoot of the Cathedral of the Holy Trinity here represented Archbishop D. T. Owen of Toronto, and the Quebec Government's representative was Provincial Treasurer Arthur Mathewson.

Chief mourners at the funeral were the Archdeacon's four sons, Rev. Elton Scott of Lennoxville, Que., W. B Scott, K.G., Prof. F. R. Scott of Montreal and A. C. Scott of Quebec.

WROTE FOR CHILDREN

SAWREY, Eng. — (CP). — Beatrice Potter, one of Britain's most popular authors of books for the children, died at her home here after a short illness. Besides writing, she illustrated her books and also designed Queen Mary's Christmas cards.

KEEP LIQUOR FROM YOUNG.

NORWICH, England —(CP) — In an attempt to halt drinking among young people, Norwich police charged 11 women and girls either for buying intoxicants for young people or for aiding or abetting this offence. Most of the women were fined the equivalent of $1.

St. Andrew's W.M.S. Installs Officers

MARMORA, Jan. 22 — (ENS). — The regular meeting of St. Andrew's W.M.S. was held at the home of Miss M. Brown. Mrs. Fletcher presided.

Dr. Fletcher then installed the officers for 1944, after which Miss M. Brown took over presidential duties. Mrs. F. Sweet took the record of calls made, also books read during the month. Mrs. Trennum was appointed literature secretary. Mrs D. Sanderson as temperance secretary, read a chapter from her new book.

In the worship period, Dr. and Mrs. Fletcher gave short talks with Miss Brown and Mrs. W. J. Pack assisting.

The study period was presented by Mrs. Wallbridge, Mrs. D. Sanderson and Mrs. H. W. Sabine.

Harwood Church Meeting

HARWOOD, Jan. 22—(ENS). — The annual vestry meeting of St. John's Anglican Church was held at the home of Mr. and Mrs. Earle Shearer recently. A church supper was enjoyed, followed by the meeting with Rev. L. J. Delaney presiding. Muriel Young was named clerk.

The financial report was presented by Lottie Drope, and the W.A. report was presented by Mrs. R. S. Johnson. The rector thanked all who had helped with the recent bee to fix up the inside of the church.

The following officers were elected for 1944: Rector's Warden, E. T. Shearer; People's Warden, Wallace Young; Synod representative, Walter Johnson; Secretary Treasurer, Lottie E. Drope; Organist, Irene Murney; assistant, Mrs. E. T. Shearer; Parish Council to be: Thomas Bates, Walter Johnson, Lottie Drope, Wallace Young and Earle Shearer.

Three of the W.A. members were named for the "Every member canvass" for the envelope system to finance the church.

NO NIGHT SHOWS

LONDON (CP). — Because of the danger of shrapnel falling on audiences through the glass dome of London's famed Albert Hall, a black-out curfew has been placed on night entertainments there.

Church News and Notices

ANGLICAN

ST. JOHN'S

Hunter St. W. (Opposite Queen)
Rector:
Rev. Canon W. P Robertson B.A., B.D.
Organist and Choirmaster F. G. Mann, L.Mus.

8.30 A.M. Holy Communion
11 A.M. .... Matins
Preacher: Canon Robertson
11.30 A.M. Church Kindergarten (for children 3-6 years).
3 P.M. .... Sunday School Bible Classes
7 P.M. ...... Evensong
Preacher: The Rector
Daily intercessions 5 p.m. Wednesday, 10 a.m., Holy Communion

ALL SAINTS'

Rector, Rev. W. A. Filer
Corner of Rubidge and Sherbrooke Streets

ALL SAINTS' FAMILY DAY
11 A.M. ... Morning Prayer
"My Church"
"Upon This Rock I Will Build My Church."—Matt. 16:18.
3 P.M. ... Sunday School
Young Men's Bible Class
7 P.M. ... Evening Prayer
"A Parent's Reward"

It is desired that every member of every family of All Saints' Parish will be present at both these services. Former members and friends are cordially invited to worship with us.

Preacher for the Day: The Rector

"I have a plant of devotion in my heart that needs to be watered at least once a week, else it will die."

VARIOUS

GOSPEL HALL

McDonnel St. (Near Water St.)
Meetings Lord's Day (D.V.)
11 A.M. ......Breaking of Bread
3 P.M. ..School and Bible Classes
7 P.M. ..Gospel and Song Service
Subject: "A Great Mystery and Its Sequel."

A cordial invitation is extended to all. A warm welcome awaits you.

"We have redemption through His blood, the forgiveness of sins, according to the riches of His grace."—Eph. 1:7.

PRESBYTERIAN

ST. PAUL'S PRESBYTERIAN

Rev. James D. Smart, M.A., Ph.D.
Organist and Choirmaster - Martin B. Chenhall, A.R.C.O.

11.00 A.M. .... Morning Worship. Subject:
"JUDGE NOT!"
Solo—The Lord Is My Light—Allitsen
George Coleman, Jr.
Anthem—O Worship the King—Maunder
This service will be broadcast over CHEX.
The Beginners' Dept. of the Church School meets at this hour.
3.00 P.M. .... Church School
7.00 P.M. .... Evening Worship. Subject:
"DAY BY DAY"
Anthem—Cast Thy Burden Upon the Lord—Mendelssohn
Anthem—Blessed Jesu—Dvorak
Come and Worship With Us.

BAPTIST

MURRAY STREET BAPTIST

Rev. Joseph H. Sutcliffe, M.A., B.D., Minister
Mr. Stanley Northrop, A.T.C.M., Acting Organist and Choir Director

11 A.M. ......Service of Worship and Church School
Sermon Subject: "A GLORIOUS CHURCH"
7 P.M. ...... Sermon Subject: "A TRANSFORMER"
Congregational Supper and Annual Meeting of the Church Wednesday Evening at 6.30 o'Clock.

PARK STREET BAPTIST

Rev. E. J. Whan, Pastor

11 A.M. ....Morning Worship and Sunday School
"The Second Mile"
7 p. m. - - "Jacob's Ladder"
Come and Enjoy These Services. Bright Singing. Friendly Welcome

BETHEL BAPTIST CHURCH

(Independent)
NEW ROMAINE AND MERVIN AVENUE
Rev. L. E. Jones, Pastor

11.00 A.M. ...... BIBLE STUDY AND FELLOWSHIP
3.00 P.M. .... BIBLE SCHOOL
7.00 P.M. .... "THE CATHOLIC GOSPEL"
"The Church Where You're a Stranger Only Once"

CHRISTIAN SCIENCE

CHRISTIAN SCIENCE

188 CHARLOTTE STREET
All are Cordially Invited to Attend
SUNDAY CHURCH SERVICE 11:00 A.M.
Subject for Sunday, Jan. 23:
"TRUTH"
SUNDAY SCHOOL - 12:30 P.M.
Wednesday Evening Meetings are held at 8:00 o'clock, which include Testimonies of Healing through Christian Science.
FREE PUBLIC READING ROOM

UNITED CHURCH

MARK STREET

"House of Friendship"
Rev. E. W. Rowland, Minister

11 A.M. ..Morning Worship and Junior Congregation.
Subject: "God's Garden"
3 P.M. ......Sunday School and Adult Bible Study.
7 P.M. ....15 Minutes' Singing and Music.
Subject: "True Success"
Harry Northrop, A.T.C.M. Organist and Musical Director

GEORGE ST. UNITED CHURCH

Rev. H. L. Roberts, M.A., B.D., Minister
Mrs. C. Renaud, Organist — Mr C. Renaud, Director

11 A.M. ...."FACING THE ESSENTIAL EXPERIENCE OF RELIGION"
Morning Anthem—"O Come to My Heart, Lord Jesus"
11.30 A.M. Junior Congregation; 3 P.M. Church School
7 P.M. ...."THE GOD OF ISAAC PRAISE"
Evening Anthem—"Daylight is Fading"
The Sacrament of Baptism of Children at the Morning Service

ST. ANDREW'S UNITED CHURCH

(Rubidge and Brock Streets)
Rev. E. W. Young, M.A., B.D., D.D., Minister
Director of Music, R. B. Harle, L.L.S.M., A.T.C.L.
Mrs. Ross Williamson, A.T.C.M., Soloist

11 A.M. .... Sermon Subject: "A NEW WORLD ORDER"
The members of the City Council and other Civic Bodies will attend.
Anthem—"His Name Is Excellent"—Simper
Solo—"The Lord's Prayer"—Malotte
Mrs. R. Williamson
3 P.M. .... SUNDAY SCHOOL AND BIBLE CLASSES
7 P.M. .... Sermon to Young People,
"OUR NEW CATECHISM FOR BOYS AND GIRLS"
Anthem—"Lead Me Lord"—Wesley
Anthem—"Saviour Thy Children Keep"—Sullivan
8.15 ....Group Meeting of Young People

ST. JAMES' UNITED CHURCH

Rev. Fred Craik, Minister
Cecil Lapp, Organist

11 A.M. ....SPECIAL SERVICE OF DEDICATION
A Memorial Window, erected by the family, will be unveiled and dedicated in loving memory of Alvah Wilson, a faithful official of St. James' Church.
3 P.M. ...... Sunday School Hour. Bring the Children
Our Brotherhood will conduct the service at Hiawatha Church
7 P.M. ....An All Request Hymn Service
Your Favourite hymns will be sung
8.15 P.M. ....YOUNG PEOPLE'S UNION FELLOWSHIP HOUR

TRINITY UNITED CHURCH

Rev. G. S. Easton, M.A., D.D., Minister
GUEST MINISTER
REV. DR. A. J. BRACE, F.R.G.S., of TORONTO

11.00 A.M. .... Public Worship and Children's Church
Dr. A. J. Brace
3 P.M. .... Church School and Bible Study Groups
7.00 P.M. ... Dr. Brace will speak on "China—Vital to Victory," illustrated with coloured views.
8.00 P.M.....Social hour in church parlour, when colored moving pictures of scenes in Canada will be shown. Young people, newcomers and members of Armed Forces cordially invited.
Miss Mabel Clarry, Organist and Choir Directress

KNOX UNITED CHURCH

Rev. H. J. Mahoney, B.A., B.D.
William R. Potter, Musical Director

11 A.M. .... "The Discipline of Self"
First in a series of six on 'Christian Living'
Anthem—"Conquering Kings Their Titles Take"
Duet—Mrs. N. Hughes and Mrs. A. Spicer
12.15 .... SUNDAY SCHOOL
7 P.M. ...... "THIRTY YEARS WITH KOREANS IN MANCHURIA," illustrated with lantern slides
Anthem—"Hark, Hark My Soul"—Shelley

VARIOUS

NAZARENE GOSPEL SERVICE

213 Charlotte Street (near George)
Rev. Clayton Kidd, Pastor

1 P.M. ....RADIO PROGRAM—CHEX
2 P.M. ....Sunday School—13 Year Old Cartoonist
3 P.M. ...."THE CHILDREN OF THE FLAME"
7 P.M. ....SERMON SERIES—WHO THEN CAN BE SAVED?
1st—"THE PRODIGAL DAUGHTER"
9 P.M. ....SONGFEST—SING WITH YOUR FRIENDS
Tuesday and Thursday, 7.45 P.M.
A Friendly Place With Friendly People

Full Gospel Pentecostal Church

370 Water Street - - Near Simcoe Street
Rev. Hugh J. McAlister, Acting Pastor

10 A.M. .... Sunday School and Bible Class
11 A.M. .... Devotional Service
Subject: 'THE PARADOX OF LIFE'S LONELIEST ROAD'
7 P.M. .... Evangelistic Service
Subject: 'TURNING LIFE'S FAILURES INTO SUCCESS'
Hear God's Message of Hope
WE WELCOME YOU

ASSEMBLY HALL

Brock Street, Near Aylmer
LORD'S DAY (D.V.)

11 A.M. .... BREAKING OF BREAD
3 P.M. .... SUNDAY SCHOOL
7 P.M. .... GOSPEL MEETING
Speaker: EVANGELIST TAYLOR, From DESERONTO
Wednesday Night, Prayer Meeting at 8 o'Clock
A Hearty Welcome Awaits You

LYCEUM HALL

SIMCOE ST. — NEAR WATER ST.
FULL GOSPEL MEETINGS
CONDUCTED BY THE
PASTOR F. C. POOLE (Montreal)
Late of South Wales

SERVICES—
10.00 A.M. .... SUNDAY SCHOOL
11.00 A.M. ...."THE OBEDIENCE OF FAITH"
7.00 P.M. ...."LOST AND FOUND"
TUESDAY, 8 P.M. .... BIBLE STUDY
FRIDAY, 8 P.M. ....PRAYER. PRAISE
"The Gospel of Christ......Is the Power of God Unto Salvation."—Rom. 1:16.

THE SALVATION ARMY

SIMCOE AND AYLMER STREETS
Major and Mrs. John Wood, Commanding Officers

Welcome Meetings
To
Major and Mrs. John Wood
SATURDAY EVENING ....8 P.M.
SUNDAY .... 11 A.M. - 3.15 P.M. - 7 P.M.
Broadcast CHEX, 7 P.M. to 7.30 P.M.
SUNDAY SCHOOL ....10.15 A.M. and 2.15 P.M.
YOUNG PEOPLE'S MEETING ....6.15 P.M.
Everybody Welcome — Come and Bring a Friend.

BETHANY TABERNACLE

CHRISTIAN AND MISSIONARY ALLIANCE
George Street (near Y.M.C.A.)
Rev. Walter S. Crone, Pastor

10 A.M. ....Bible School. Classes For All Ages
11 A.M. ....The Pastor will conduct the second in a series of Sunday morning Bible studies on
"How To Live The Victorious Life"
If you suffer defeat of any kind in your spiritual life, you will be helped by these studies.
4 P.M. ...."Young People's Radio Hour"—CHEX
Bring your friends—help us sing
7 P.M. ......Evangelistic—Special Singing—Subject:
"BLIND BARTIMAEUS"
BRING YOUR PRAYER REQUESTS—WE PRAY FOR THE SICK—JESUS HEALS!
You will appreciate the sincere Christian friendship and warm spiritual atmosphere at Bethany.
"A SUNDAY WELL SPENT MEANS A WEEK OF CONTENT"

APOSTOLIC CHURCH

Paragon Hall—Corner George and Brock
Sunday Service
7 P.M. .... Subject: "EXPOSED AT LAST"
Free Literature—All Welcome
C. R. BALL in Charge.

ILLUSTRATED SUNDAY SCHOOL LESSON

JESUS TEACHES IN PARABLES

Scripture—Mark 4:1-34.

By Alfred J. Buescher

Jesus began to teach by the seaside, with great multitudes listening, so that He sat in a ship and taught the people who were gathered on the shore.

He told the parable of the sower who sowed some seed in stony ground, some among thorns, some in good ground, explaining it to His disciples.

Jesus said that the kingdom of God was like a man sowing a seed, and sleeping and the seed should spring up and grow, and the man knew not how.

He also compared the Word to a grain of mustard seed which is very tiny, but grows up "greater than all the herbs."

GOLDEN TEXT—Mark 4:23.

The Examiner

The Peterborough Examiner, published each evening by Peterborough Examiner, Limited. Office, Hunter and Water Streets, Peterborough, Ont.

W. RUPERT DAVIES, President
H. L. GARNER, General-Manager
G. WILSON CRAW, Managing Editor

Subscription Rates 20c per week in City of Peterborough delivered by carrier; $6.00 per year by mail to outside points.

Members Canadian Press; Audit Bureau of Circulation; Canadian Daily Newspaper Association; Empire Press Union; Ontario Provincial Dailies Association.

TELEPHONE 4641
Private Branch Exchange to all Departments

SATURDAY, JANUARY 22, 1944

Salvage Is Important

After a period of comparative quiescence the salvage campaign in Peterborough is to be revived under the direction of a committee to be known as Peterborough War Services. Under this committee five organizations — the Navy, Army and Air Force Auxiliaries, the Catholic Women's League and the Civic War Service Council—will act, and the A.R.P. organization will also co-operate. The first drive under the direction of the new committee will be held in the third week of February.

The collection of salvage is a work of the greatest importance at present, for immense quantities of raw material for the manufacture of necessary articles of war can be gathered together in this way. Salvage work is much harder than it looks to the person who has no connection with it. The public must be informed about times of collection and the types of salvage which are needed; the salvage itself must be collected, and this is a laborious, dirty and often vexatious job; then the collection must be sorted, and that is possibly the hardest job of all. By uniting their forces under a central committee, we think that the organizations concerned have taken the first step toward a really complete and satisfactory handling of the salvage problem in Peterborough.

At the risk of being insulting, we should like to impress it upon the public that salvage collection is in no way to be confused with garbage collection; the salvage workers are not offering to cart away your junk for you. They will announce to the public what articles of salvage they want, and they will make clear the condition they want them in; papers, for instance, must be sorted and neatly bundled, and boxes must be broken flat, so that they are easy to collect and store in the smallest possible space. It is one of your war jobs to see that whatever articles of salvage you have in your house are ready for collection when they are wanted. Do not allow the small trouble which it will cost you to get your salvage ready to blind you to the importance of this work.

Peterborough has not been doing the best salvage job of which it is capable. Let us co-operate with the new committee to bring this phase of the community war effort to the highest possible pitch of efficiency and completeness.

The Death Of Canon Scott

Canon Scott of Quebec was a great figure in the Canadian Army of the First Great War; he went overseas in 1914 as a chaplain in the First Division, and a year later he became senior chaplain; he was Canon Scott then, and although at the time of his death he was Archdeacon of the diocese of Quebec, he will be remembered by hundreds of thousands of Canadians by the earlier title. He was a great man, a distinguished poet and one of the best friends the Canadian soldier ever had; it is good to think that he lived long enough to see the unmistakable appearances of victory and peace in the land he loved so well.

Although the word 'mystic' is not one which should be used loosely, it may fittingly be applied to Canon Scott. He did not live out of this world, and his faith was not of the sort which cannot be communicated to ordinary people; indeed, all through his life he was a great lover of his fellow-man, and in the affection which he offered unstintingly to those whom he served was an element which was indistinguishable from the love of God. However coarsened or hardened a man might be, Canon Scott revered the spark of divinity which existed in him, and often that reverence and the true kindness of this good man fanned the tiny spark into a flame.

Of his experience during the last war Canon Scott once wrote: "At the front there was no doubt much evil thinking, evil talking and evil doing, but there was too a great revelation of that image of God in which man was made. I have often sat on my horse on rainy nights near Hill 63, and watched the battalions going up the line. With wet rubber sheets hanging over their huge packs, and with rifles on their shoulders, the men marched up through the mud and cold and darkness, to face wounds and death. At such times even the sordid life has been transfigured before me". The greatness of spirit which lived in Archdeacon Frederick George Scott transfigured many things and many people whom he met on his journey through life and, by one of the paradoxes with which the life of the spirit is filled, he reaped glorious rewards because he devoted himself entirely to the service of others. As long as a soldier of the Great War lives, he will be held in affectionate remembrance.

When The Earth Shrugs

When the earth shrugged in Argentina last week buildings toppled, bridges fell, watercourses were deflected, roads yawned and hundreds of men and women were killed. The province of San Juan forgot petty affairs and came to grips with Nature in her most careless mood; every part of the continent of South America rushed what help it could to the stricken area; the distinction between Fascist and anti-Fascist was forgotten, for man was fighting his oldest and most ruthless enemy — the earth upon which he lives.

The earthquake in Argentina was a reminder that air-raids are not the final word in destruction, and that the soil beneath us can take a hand in human affairs which no amount of diplomatic negotiations will influence. A shift of rock, deep down in the earth, cannot be forseen, and it will wipe out a city quicker than our largest fleet of planes loaded with our largest blockbusters. Why does the rock shift? We cannot tell, but apparently some parts of the earth are comparatively youthful, geologically speaking, and have not yet settled into their final form. Here in Canada we occasionally feel a slight earth tremor, but we are too old for earthquakes; it is hard for us to realise how large a part of the earth's surface is still subject to them.

It is odd that lands where there are many earthquakes seem also to be lands of careless building. It is possible to build great structures which will resist earthquakes of considerable violence; Frank Lloyd Wright has done it. But the lands which are haunted by earthquakes still go on building in the same old way, and every now and then they suffer the consequence. Whatever man's wars with his own kind may come to his wars with Nature are unending.

The Return Of Mr. Churchill

It was good to hear that Mr. Churchill was back in the House of Commons again; one report said that he went there directly from the train which brought him to London, so great was his anxiety to get back into the swing of affairs. When he made his way to his seat, emerging from the shadows behind the Speaker's chair, he was greeted with an ovation which must have stirred his heart, accustomed as he is to public demonstrations of affection and admiration. The cheers of the public are sweet music to a leader's ear; but the applause of his colleagues, like the applause of an orchestra for a great conductor, is the highest tribute he can hope for.

The Prime Minister said that he would soon make a statement about the war, and he asked for some freedom in choosing the time when this would be; from this it is permissible to guess that he intends to go into the matter in detail, and needs an indefinite period of time in which to collect and marshal his material.

It is interesting to notice the answer which Mr. Churchill gave to a member who rose to ask if he meant to reduce his official duties somewhat in order to preserve his health; the Prime Minister said, "I have no changes to propose at present in my routine". We applaud the gallantry of this answer, but perhaps we may be permitted to question its wisdom; Mr. Churchill works desperately hard, and his leadership is invaluable to all the United Nations; should he jeopardize his health by unremitting hard work in matters which might be competently handled by an assistant?

The press need not flatter itself that anything which it says will influence Mr. Churchill in his decision on this matter. Nevertheless the press shares the anxiety of millions of people that Mr. Churchill is overdoing things, and wishes that he could contrive to take matters in a less strenuous fashion.

NOTE AND COMMENT

It is an exceptional man who won't pick up the girl who falls for him.

A scientist says that it is healthy to be slightly stooped, to lean forward, and to sway a little. Healthy or punch-drunk, the look is the same.

We read that almost as many people were killed in bathtubs last year as died from snakebite. Not only is cleanliness next to godliness; sometimes the two actually become confused.

Diary Of A Hypercritical Man

By SAMUEL MARCHBANKS

SUNDAY: John Dafoe, the editor of the Winnipeg Free Press for forty years, died today. Canada can ill spare the firm grip which Dafoe had on national and international affairs. It was absolutely impossible to bamboozle him; his technique in dealing with a meretricious idea was comparable to that which Jack the Ripper employed in dealing with meretricious persons. It would be foolish to say that we shall not look upon his life again; we must. Canada cannot do without men like John Dafoe.... Listened this evening to a radio program called Harpsichord At Home, in which Greta Kraus plays charmingly. The harsichord, at its loudest, never assaults the ear. The tendency of music during the last century has been to get louder and louder, and recently to adopt a snarling and cantankerous tone toward the listener. We are losing our ability to hear any music which is softer than a roar.

✧ ✧ ✧

MONDAY: I see that a poltergeist is busy in Nova Scotia, at a place called Eastern Passage. It has done all the usual tricks of tossing things about, and making odd noises; its one original act was to tear the heel off a woman's shoe. Now I see that the R.C.M.P. are on the track; it tickles me to think of a Mountie chasing a poltergeist; will they add "We get your ghosts" to their other proud boast, I wonder? But Rita Hilchie, a girl in the haunted house, has been taken to a hospital and all the fuss has stopped . Rita has been having "weak turns" for some time, and if what the psychic researchers say is true, she attracted the curious disturbances to the place. Nova Scotia has had poltergeists before this, and R. S. Lambert, in an interesting letter to the press, thinks that this is because it is settled predominantly by people of Celtic origin. This opens up a new train of thought to me: I am of Celtic origin, and all my adult life my pens, my handkerchiefs, important letters and even my clothes have hidden from me in unexpected places. Can it be that I am the victim of a poltergeist?

✧ ✧ ✧

TUESDAY: I see that a newspaper in Western Ontario is complaining that many honours were awarded on New Year's Day for "questionable political services" but that none were given to Army cooks, who do a really praiseworthy job. There may be something in this; a good cook is a puissant builder of morale. My own morale can be shattered by lumpy porridge or a hair in the butter: what would be the feelings of airmen, for example, who were sent over the Target For Tonight with their stomachs filled with indigestible doughnuts and meatballs? How could a bombardier keep his accuracy of eye or touch in such a condition? A wave of nausea, or a burp at the critical moment, and a blockbuster would be wasted. There is no doubt about it, the fortunes of war rest in the floury hands of the Army cooks.

✧ ✧ ✧

WEDNESDAY: In my mail this morning I found an Open Letter To Pope Pius XII written by someone calling himself Roman Collar; my native shrewdness leads me to suspect that this waggish pseudonym conceals the identity of some contentious Protestant parson; who could it possibly be? Roman Collar asks the Pope a lot of hard questions about Abyssinia, Franco and Japan, and winds up by asking whether the Pope really feels that he should have a place at the peace conferences? Now I have my copy of this Open Letter, and I dare say that a lot of other people in Canada have it as well. But has the Pope got a copy? If Roman Collar wants to wrangle with the Pope I wish he would go to Rome and do it face to face, and not as in a glass darkly by cluttering up my desk with his pamphlets. I also wish that Roman Collar would not sign his letter to the Pope "yours respectfully" when he has been disrespectful and downright nasty all through it. Now I want this thoroughly understood—I am not the Pope, and it is useless to send me his mail. Is that clear?

✧ ✧ ✧

THURSDAY: The magazine "Esquire" has been denied second-class mailing privileges in the U.S. because the Postmaster General says it does "not disseminate information of a public character and is not devoted to science, art or literature." What he means is that he considers "Esquire" obscene, and he wants to discourage obscenity. If I were a dictator and wanted to discourage obscenity, I should flood the country with dirty literature, and give away packages of "art postcards" to all the school children; this would kill any taste for obscenity in three months. But to play Auntie Doleful to a whole nation, suppressing a popular magazine, merely whets the appetite of those who find "Esquire" stimulating. None of our public moralists appear to know anything about the fine old psychological Law of Reversed Effort; the harder they try the less they achieve, and they make themselves tyrannous and obnoxious into the bargain. Anyway, has the law a right to deny the public a little mild obscenity if it wants it?

✧ ✧ ✧

FRIDAY: A man has written to me about last week's Diary, rebuking me for my fondness for finger-bowls, which he thinks revealed a streak of Roman sensuality in my nature. "Let me tell you," he writes, "that after the Revolution there will be no finger-bowls, and no people like you to use them." Then why have a Revolution? I thought that the idea of the Revolution was to supply finger-bowls for everybody—finger-bowls owned by the State, filed by the State, and emptied by the State. Presumably the finger-bowls would be controlled by the same State Department which dealt with the State handkerchiefs, with which our noses would be wiped, whether they needed it or not.

✧ ✧ ✧

SATURDAY: An amateur astrologer told me last night that I am overly critical, and should try to develop more benevolence toward mankind. Today, therefore, I went about beaming benevolently on everyone I met, and was greeted with scowls and rebuffs by most of them. The plain fact is that most people dislike and mistrust any great show of cheerfulness. If a man were to sing in the street he would probably end up in jail; if he sang at his work the efficiency expert would ask him to come to his office for a frank talk. The way to impress your boss is to look glum all the time. He may mistake this for intelligence and give you a raise.

The Grand Old Days

Who can recall the grand old carefree days when gasoline was so unrationed women could use whole panfuls of it to clean their gloves and have enough left over to blow up their kitchens?—Windsor Star.

WAR PROFITEERING IS ODIOUS TO ALL, BUT—

LETTER TO THE EDITOR

ADVICE TO THE C.C.F.

Sir,—The C.C.F. doesn't seem to be doing so well these days, so we think a little advice might be of assistance to the good old cause.

One of the reasons people don't like the C.C.F. is that it is going to "take over" this and "take over" that. Now a much nicer way of putting it would be to say "The C.C.F. will establish a National Bank and a National Packing House, as the case may be." If this advice is taken we feel certain that at the next election the C.C.F. will be returned with a large majority.

So let us assume for a few moments that the election is over, the C.C.F. is in office, and is trying to keep some of the promises it has made.

After the house-cleaning has been done, the next thing the new government does is establish its National Bank. At this bank the rate of interest to depositors, if there are any, will of course be substantially increased, and anybody, providing he has no capitalistic notions such as starting his own business, may borrow money from this bank free of interest. At the end of a year's business done in this manner, and even though the salaries of all executives have been cut (those of the caretaker and his assistants have been increased) the bank will probably find itself faced with a deficit. All the bank has to do in this case, is ask the Finance Minister for some more money, which he immediately hands over, at the same time putting another tax on liquor, or putting some more water in it.

The National Packing House is operated on somewhat similar lines. The price of all produce bought from the farmer is doubled, and the N.P.H. sells everything at half-price, at the same time increasing the wages of all employees (cutting those of the executives) and reducing their hours to four a day. Any profit from these transactions is taken care of by (1) increasing wages of employees; (2) increasing price paid to farmers, and (3) decreasing price of all produce sold by the N.P.H. If there is no profit, and a deficit, the distracted Minister of Finance is again appealed to, and he (he's learning a few tricks now) raises the money by putting some water in the government-owned Coca-Cola.—Yours sincerely,

W. J. T.

Mr. Pinchbeck Made Curious Toys

THERE have been various metals, alloys of one sort or another, offered as substitutes for gold. Of these pinchbeck was the most successful. Christopher Pinchbeck, a watch and clock maker of Fleet Street, London, was its inventor. He did not try to deceive anyone into thinking his metal was gold, but offered it as a substitute to those who could not afford the precious metal. Pinchbeck was an alloy of zinc and copper that kept its gold colour for a long time without tarnishing. It was often washed with gold, too, and the fine workmanship and careful chasing gave articles made from it almost the beauty of gold, and today they have a value in the eyes of collectors that is all their own......

The younger Pinchbeck's advertisement, appearing in the London Daily Post on November 17, 1832, is rather interesting, as it gives a long list of articles made of pinchbeck:

"To prevent for the future the gross Imposition that is put upon the public by a great number of Shopkeepers, Hawkers, and Peddlars, in and about this town, notice is hereby given that the ingenious Mr. Edward Pinchbeck, at the Musical Clock in Fleet Street, does not dispose of one grain of his curious metal, which so nearly resembles Gold in Colour, Smell and Ductility, to any person whatsoever; nor are the Toys made of the said metal sold by anyone person in England except himself: therefore Gentlemen are desired to beware of imposters, who frequent Coffee Houses, and expose to sale Toys pretended to be of this metal, which is most notorious Imposition upon the Publick. Gentlemen and Ladies are accommodated by the said Mr. Pinchbeck with the following curious Toys, viz. Sword-Hilts, Hangers, Cane-Heads, Whip-Handles for Hunting, Spurs, Equipages, Watch Chains, Coat Buttons, Shirt Buttons, Knives and Forks, Spoons, Salvers, Tweezers for Men and Women, Snuff Boxes, Buckles for Ladies Breasts, Stock Buckles, Shoe Buckles, Knee Buckles, Girdle Buckles, Stock Clasp, Necklaces, Corrals. Also clocks and watches."

The toys here mentioned are the small things he has listed. It was a common term for them in that period, having no connection with the word as we now use it. Pinchbeck sometimes called himself a "toymaker." An honest, careful, and conscientious workman, it is unfortunate that Pinchbeck's name has come to mean something cheap or shoddy. He ill deserves this slander.—From "The Button Collector's History," by Grace Horney Ford. (Springfield, Mass.: Pond-Ekberg.)

Culled From Our Contemporaries

Must Possess Merit

Many nasty and often quite unwarranted things have been said about our National Selective Service regulations. When, however, they become the pattern for similar regulations that President Roosevelt would have the United States Congress adopt it will have to be admitted by everyone that they must possess considerable merit.—Brockville Recorder and Times.

Used To It

When every other target eludes them, people attack the press. On one day last week a single file of coast papers showed that the press was being attacked because it was not Conservative, not Liberal, not C.C.F., because it was simultaneously the "tool of capital" and "the mouthpiece of a communist union"; and, finally, because it has cut out its magazine sections, telescoped its colored comics and yet refused to print 15,000 word reports on the codling moth. It is just too bad about the codling moth, but perhaps it could be made to understand there is a war on.—Victoria Colonist.

Getting Acquainted

The United States Office of War Information in London has taken on a great job. It is trying through the British schools, Rotary Clubs and similar organizations to give a true impression of America to Britons, and the questions it has to answer are legion.

Frankly, Britain hardly knows the United States except through the misleading medium of the movies. But Britain does not know Canada either. If propaganda is so necessary in the one case, it should also find work to do in the other. If Canadian immigration is to increase after the war, we might like considerable numbers of skilled British people as well as British financial enterprise to come over here. Canadian publicity could find a profitable field of activity in London; one which should not be neglected.—Halifax Chronicle.

Those Announcers Again

Recently on the radio an announcer pronounced "oblique" as "oblike." For the love of Meek!—Toronto Star.

Or Go Through It

A ceiling has been put on that Mexican conflagration-water called tequila—and wisely so. For, one drink, and you hit the roof.—Stratford Beacon-Herald.

Protecting Prisoner

A German named Broeig was captured recently, after he had made his third attempt to escape from a Canadian prison camp. In placing him back in the camp, the authorities were really protecting him against himself. If he ever got back to Germany now he would wish himself back in his comfortable Canadian home where he doesn't have to dodge bombs and where he can have turkey for Christmas.—Chatham News.

Tom Dewey Gone Mad?

Well, there's one American public official who must have gone mad. It's Tom Dewey, Governor of New York. Finding the State with a surplus of $140,000,000 on its hands, he's against blowing it in at once. Not only that, but he proposes saving it and putting it away for a rainy day.

I look for some tall resentment of an idea like that from the modern crop of statesmen and politicians all over the country. It's unethical. It may even be unconstitutional.

What's the use of working hard to teach the public that money is a form of wild cabbage, that it deteriorates rapidly if you hold it long, that thrift is nonsense and that the thing to have is a nice fat debt, only to see a fellow like Dewey come out publicly and blast the idea?

If there's a union or an association of public officials in this country it will drop Dewey from membership at once.—Dave Boone, in New York Sun.

Hard To Believe How Time Flies

JANUARY 22

1914 E. A. Peck, M.P.P., is elected president of the Peterborough Health Association.

St. Andrew's congregation considers the advisability of providing more seating accommodation.

With two Bulgarians on trial here for theft it is necessary to send to Toronto for an interpreter.

Dr. Garnet Greer of Peterborough has been appointed chief assistant to the physician attending Sir James Whitney.

Miss Constance Boulton of Toronto, addressing a meeting here under I.O.D.E. advocates the appointment of police women.

1924 Edward Finnie, night watchman in the business section for 25 years has relinquished his duties.

Reeve J. C. Strickland announces Lakefield will enter the county road system if the county will pave the village's main street.

Members of Hiawatha Encampment No. 66 I.O.O.F. celebrate the 36th anniversary of the organization.

Walter J. Francis, formerly of Peterborough has been elected president of the Engineering Institute of Canada.

Keene hockey team travels by sleigh over drifted roads to Hastings and is beaten 9 to 2.

1934 Paul Loescher, chief draftsman at the DeLaval drops dead at the corner of Park and Rubidge streets.

Mrs. M. T. Breckenridge is elected president of the Ladies' Auxiliary of the Y.M.C.A.

One of the first dental clinics to be started in a Canadian manufacturing plant has been established by A. Wander Limited in the Ovaltine plant here.

It is announced that 357 residents of the county are in receipt of old age pensions.

Malcolmn Tucker has been chosen as president of the Apsley Agricultural Society.

A Bible Message

Then led they Jesus from Caiaphas unto the hall of judgment.... Then Pilate entered into the judgment hall again, and called Jesus, and said unto him, Art thou the King of the Jews?...

Jesus answered, My kingdom is not of this world: if my kingdom were of this world, then would my servants fight, that I should not be delivered to the Jews: but now is my kingdom not from hence.

Pilate therefore said unto him, Art thou a king then? Jesus answered, Thou sayest that I am a king. To this end was I born, and for this cause came I into the world, that I should bear witness unto the truth. Every one that is of the truth heareth my voice. Pilate saith unto him, What is truth? And when he had said this, he went out again unto the Jews, and saith unto them, I find in him no fault at all.....

But they cried out, Away with him, away with him, crucify him. Pilate saith unto them, Shall I crucify your King? The chief priests answered, We have no king but Caesar. Then delivered he him therefore unto them to be crucified. And they took Jesus, and led him away.

And he bearing his cross went forth into a place called the place of a skull, which is called in the Hebrew Golgotha: where they crucified him, and two other with him, on either side one, and Jesus in the midst....

Now there stood by the cross of Jesus his mother, and his mother's sister, Mary the wife of Cleophas, and Mary Magdalene. (John 18: 28, 33, 36-38; 19: 15-18, 25.)

✧ ✧ ✧

If in this life only we have hope in Christ, we are of all men most miserable. But now is Christ risen from the dead, and become the firstfruits of them that slept. (I Cor. 15: 19, 20.)

Unconsidered Trifles

Teacher—"How many make a dozen?"
Pupil—"Twelve."
Teacher—"How many make a million?"
Pupil—"Very few."

✧ ✧ ✧

The morning after Boxing Day, the mistress of the house entered the kitchen with a determined air.

"Mary," she demanded sternly, "were you entertaining a man in the kitchen last night?"

"Well, ma'am, that's for him to say," was the cool reply: "I was doing my best with the materials available."

✧ ✧ ✧

"I want to see some Christmas cards, suitable to send to a young lady," said the good-looking sailor.

"Here's a very pretty one," replied the shopman; "and the words are so apropriate, 'To the sweetest and best girl in the world.' That card is always very popular with you sailors."

"Hum, not so bad," replied the customer, "gimme a couple o' dozen of 'em."

✧ ✧ ✧

It was the very junior reporter's first assignment to report a Christmas wedding. But he didn't return to the office till the next morning.

"Why didn't we get a report from you?" demanded the news editor sternly.

"There was nothing to report," was the young man's airy reply. "The bridegroom was killed in a car smash on the way to the church and the bride died of shock. So there was no wedding and I just went home."

Thin-Skinned Autocrats

There are several grounds for fearing that few vestiges of a free press, freedom of speech and general freedom of discussion would remain were the C.C.F. to be handed the reins of power to run Canada on an arbitrary basis. One augury of this can be seen in the extreme sensitivity of certain C.C.F. leaders to any criticism.

The outraged indignation with which they react to any objection or opposition to their didactic proposals to make over Canadians in their own image, betrays their intolerance of any views differing from their own. It points to how thoroughly they would suppress, in power, any voice dissenting from their policies, program and actions.

The almost incredulous astonishment of C.C.F.ers at any hostile declarations or counter-criticism, and their quite evident denial to others of the right to criticize as the C.C.F. criticizes and denounces, reflect a fundamental strain of autocracy in the C.C.F. hierarchy. And autocrats have always been thin-skinned, so allergic to any contrary attitude that they would keep their world sterilized of any such expressions altogether.—Montreal Gazette.

By ALICE ALDEN

PRINTED STORY—This year's crop of print frocks is a bumper one. Even women who aren't always for prints are likely to fall for the new designs, which are beautifully printed on colorful fabrics and made upon very smart lines. Joseph Halpert, one of America's successful designers, comes through with this good luck horseshoe and four leaf clover print on a black ground. A cascade of bows falls from the surplice style bodice to the hem of the skirt.

Soldier Takes English Bride As Father Did 29 Years Ago

By CONNIE NICHOLSON

Dan Cupid stole an assist from the god of war in a strange story of romance and coincidence that will be consummated in February with a wedding of a Peterborough boy and an English girl in far-away England.

Twenty-nine years ago, E. Simonds of Peterborough serving overseas with the Canadian Army, met a comely English girl at Brighton. She was a V.A.D. and station at No. 10 Canadian Hospital. This romance soon blossomed into marriage and when the war was over Mr. Simonds brought his bride to Peterborough where they have lived ever since.

Their son, Bdr. R. W. Simonds, serving overseas with the 4th Anti-Tank unit from Peterborough is finding that life for him is merely a duplication of his father's experiences. He too has found love and romance in Leeds, England, while serving miles from home as a Canadian soldier in World War 2. The bride-to-be is Catherine Pennistone, a switchboard operator, and this too involves the long arm of coincidence for her future mother-in-law was also a switchboard operator back in the hectic days of World War 1.

Bdr. Simonds plans to bring his bride to Canada when the war is over, starting another cycle of life as his father did back in 1919 when the armistice brought a quarter of century of peace to the world.

Thus will Mrs. Simonds, Sr., an English bride who found happiness in an adopted land, be able to welcome her daughter-in-law, another war bride, when the latter arrives to take up residence in this country.

Y.W.C.A. Club Doings

A new "Co-Ed" Club was formed on Wednesday out of the social dancing group for Collegiate boys and girls. About 10 couple were present for supper in the club supper room. Miss Roberta Kiefer was chairman of the meeting and guests at the head table were Miss Littlefield, Mrs. McBride and Mr. Singleton, Boys' Work Secretary of the Y.M.C.A. It was decided to meet again next week for supper and Ken Doughty is looking after the program.

The '38 Club held their regular meeting on Wednesday evening. They had planned a skating party but since things were literally "swimming" by supper time skating was cancelled and a program of table games, bowling and singing was arranged. A merry time was had by all. Supper was served by Jean Walters and Flora Metcalfe. Flora Metcalfe outlined the hostess course being sponsored by the Y.W. for the citizens' committee and which is under the direction of the club. Members have been working very hard on this project and are looking forward too to becoming "hostesses" after attending the three lectures on Monday, Tuesday and Wednesday, Jan. 31st, Feb. 1st and Feb. 2nd. Or, since some are busy with other engagements on one or two of those nights they will take in all or one or two lectures in the second series on Wednesday, Thursday, and Friday, Feb. 9th, 10th and 11th. Club members were advised that the important dates to remember are Wednesday and Thursday, Jan. 26th and 27th, when they must register if they want to be a "hostess". To have fun after the hard labors of organizing and carrying out this project the club is planning a Valentine dance.

The Junior Supper Club held a very gay meeting on Thursday with a large membership present. If there is no snow for a sleigh ride on January 29 a "Farmer Jones Dance" will be held in the recreation room. Members must attend the meeting next week and buy their tickets if they want to come to the party on the 29th. Next week is Health Week in the Y and the club is planning a special program.

The Gym-Swim Club held their meeting in the Green Room on Thursday after gym. Jean Thomas, the president, presided. Next week one of the members will speak to the club on "Care of the Hair" and Sgt. Robertson, C.W.A.C. will be a guest. The social committee is Hilda McConkey, June McConkey, Nola Smith and Ruth Lancaster. The club program for the next month was drawn up and interesting things are just around the corner. Refreshments were served by Marguerite Royea, social convener. Gym Swim members will be attending the Health Banquet on Wednesday and will be registered for the Hostess Course on Wednesday and Thursday.

The Friday Supper Club held an executive meeting on Tuesday to outline future programs. Betty Lou Braund is in charge of the program for this week and Barbara Cook is supper convener. A special program is being planned for next week on the Health Week theme. Agnes Weddell will be in charge of this program. Since press notices now must be in before the meeting "Y Club Doings" will report on happenings in Friday Supper Club and Saturday Juniors as of last week.

The Saturday Juniors membership is increasing steadily. A patch work quilt was started last week. Some of the club members read a chapter each from the story book and lots of energy was used up in "The Dragon's Tail".

Rummage Sale To Help Greeks

A rummage sale, the proceeds to go to Greek relief, will be the next project of the Jackson Park Fellowship Group. This announcement was made at a meeting of the Group held at the home of Mrs. A. McInroy, and the time and place of the sale will be decided at the next meeting, to be held at the home of Mrs. Cooper, 630 Stormont street, February 3.

Mrs. Holloway, the president, presided at the business session when it was decided that a quilting bee would be held Tuesday afternoon, January 25, at Dixon House. It was also decided to purchase a new study book, entitled "Our India's Story." Mrs. Simonsen was in charge of the devotional period.

Trent River News

Ten Trent River citizens attended the Peterborough Blood Donors' Clinic this week. Those who went were: Mrs. M. T. Lean, Mrs. M. Wright, Mrs. T. Wright, Mrs. F Ruttan, Mrs. H. Mann, Mrs. W. G. McLaughlin, Mr. and Mrs. Doupe, Mrs. R. J Umphrey and Mrs W. Lewis.

Mr. Albert Brooks, of Hastings, is visiting with his son, Mr. George Brooks and Mrs. Brooks.

The ladies of Trent River War Workers held a progressive euchre party at their rooms this week. Prizes were won by Mrs. H. Mann and Mrs. G. Brownsell and Mr. Fred Hay and E. Vanness.

Due to the illness of the teacher, Mrs. Brisbin of Havelock, the Trent River school was closed this week.

IMPROVED
ANTALGINE
is a safe remedy, which acts promptly, reduces fever soothes the nerves and stabilizes the system in general.
ANTALGINE does not affect the heart nor digestion. It is a specialized prescription, in small capsule shape, easy to take with a glass of water.
ANTALGINE is the medicine highly recommended in cases of: headaches, neuralgia, backache lumbago, stiff neck, rheumatic pains; toothaches, colds, grippe, sleeplessness fatigue, nervous depression, overwork; also to relieve pains before and after tooth drilling and extraction female complaints, PERIODIC PAINS and other cases where a sound pain reliever is advisable.
If you have never used ANTALGINE try it and you will be delighted with the real effectiveness of this well known scientific remedy.
Buy a 25c box, sold everywhere, and read the circular enclosed in each box. Do not accept substitutes.
Insist on Antalgine (58)

FOR
COUGHS COLDS-
YOU CAN'T BEAT
BUCKLEY'S MIXTURE

Miss Shirley Hilker, of Kitchener, is spending the week-end with Mr. and Mrs. Karl Monk, George street.

◊ ◊ ◊

Mr. and Mrs. Albert Jones, 546 Stewart street, are quietly celebrating their 25th wedding anniversary to-day.

◊ ◊ ◊

Rev. A. J. Brace, F.R.G.S., of Toronto, will be guest speaker at Trinity United Church for both services Sunday.

◊ ◊ ◊

Mr. and Mrs. D. Gunn, 272 Simcoe street, quietly celebrated their 45th wedding anniversary on Friday.

◊ ◊ ◊

Miss Margaret Flynn, Reg. N., has returned to New York, after spending a few weeks with her mother, Mrs. A. Flynn, 512 Stewart street.

◊ ◊ ◊

Petty Officer J. A. Cocks, E.R.A., who has been spending a leave with his parents, Mr. and Mrs. J. A. Cocks, 539 Park street, has returned to his post.

◊ ◊ ◊

Major R. K. Magee, chief surgeon of the Rideau Military Hospital, visited Peterborough on his way to the annual surgical meeting of the Gallie Club, in Toronto. One of Major Magee's responsibilities is the care of surgical casualties returning to the Ottawa area from Sicily and Italy.

◊ ◊ ◊

Springville Y.P.U.

"Right or Wrong" was the subject for a discussion led by Clifford Johnston, at the regular meeting of Springville Young People's Union. Mayme Cathcart was convener for the program which opened with a prayer led by Joy Preston, followed by a call to worship given by Mayme Cathcart and a Scripture reading by Jack Preston. Viola Neals led in prayer. Guest soloist for the meeting was Miss Eleta Buck. and Bruce Davis read a poem.

◊ ◊ ◊

Anniversary Party

Mr. and Mrs. T. W. Stanley, 523 Bolivar street. were guests of honor at a party given by friends to celebrate their first wedding anniversary. The rooms were decorated in pink and white, and the evening was spent in novelty games. Winners of the evening were Mr. S. Adlam, Mrs. B. Mason, Mrs. G. Self; Mrs. A. Guppy, Mr. A. Mason, Mrs R Armstrong, Mr. N. Stanley and Mr. E. Guppy. At the close of the entertainment, a lunch was served, with Mrs. Fred Stanley, Mrs. Neil Stanley, Miss Betty Mason, Miss Eleanor Chapman and Miss Joan Constable assisting.

◊ ◊ ◊

Miscellaneous Shower

Mrs. Cecil Guerin, nee Doris Houle, was guest of honor at a miscellaneous shower for which Mrs. W. Guerin and Mrs. J. Caccavella were joint hostesses, and received many lovely gifts. Among those present were: Anna Houle, Catherine Bolin, Irene McCarthy, Eleanor Guerin, Marline Dolman, Mary O'Toole, Kay Guerin, Kay Houle, Mrs. E. Bedding, Mrs. G. Fullbrook, Mrs. W. Plumpton, Mrs. J. Doleman, Mrs. D. Hurle, Mrs. J. McCarthy, Mrs T McCarthy, Mrs E O'Toole, Mrs J. Caccavella, and Mrs. W. Guerin. Those who were unable to be present but sent gifts were: Hazel Guerin, Mrs. F. Guerin, Mrs. S. Burke, Mrs. T. Burke, Mrs. T. Dalton, Mrs. D. O'Brien.

◊ ◊ ◊

Guerin—Houle

The Immaculate Conception church was the scene of a quiet wedding when Doris Aileen Houle, daughter of Mr. and Mrs. George Houle, of Keene, was united in marriage to Pte. Cecil Francis Guerin, son of Mrs. William Guerin, Peterborough. Reverend Father J. Lynch performed the ceremony. Mrs. McDonald was organist and Mrs. D. Campanaro was soloist.

The bride wore a street length frock of gold crepe with brown accessories and carried a white prayer book. She was attended by her sister, Anna Houle, wearing a street-length frock of turquoise with black accessories and corsage of American Beauty roses. Joseph Caccavella, brother-in-law of the groom, was best man.

Following the ceremony a reception was held at Hooper's Palm Rooms, and after a short honeymoon, the couple will reside at 242 Euclid avenue, Peterborough.

◊ ◊ ◊

Euchre Club Meets

YOUNG'S POINT, Jan. 22 (ENS) — Mr. and Mrs. Elmer Johnston opened their home to the euchre club of St. Mary's Roman Catholic church this week when six tables of progressive euchre were played. Ladies' prize was won by Miss Mary Young and men's by Elmer Johnston. At the conclusion of the games lunch was served by the hostess and her committee.

Indian River News

Mrs. Stephen Miller recently visited at her home here.

Mr. Griffin of Warsaw has spent several days this week sawing wood for families in the village.

Mrs. P. Greenley and daughter Sheila spent a few days recently at the home of her sister, Mrs. S. Sanderson of Oxford Station.

Mrs. Norman Sargent of Peterborough is visiting for a few days with Mr. and Mrs. M. Miller.

Mr and Mrs. D. McGregor and son Jimmie have left for Paudash for the winter where Mr. McGregor is engaged in wood cutting.

Mrs. D. Greenly has spent the past ten days with friends and relatives at Havelock.

Miss Clara Walsh has returned home after spending the past six weeks in Peterborough where she was employed with Zeller's Co.

Mr. William Borland is improving after a serious attack of the flu.

Misses Mary Brealey and Marion Hope were in Toronto recently.

Miss Cordelia Robertson of Pipestone, Man., is spending the winter months with Mr. and Mrs. Charles Edwards.

BLIND MAN'S FEAT.

LONDON — (CP) — A blind beggar offered to give up his "profession" if he could have a war job. He was put on a capstan lathe and in his second week at work he produced 11,500 units, 500 short of the factory record, held by a sighted turner.

Personals and Social

Canada Rich in Plants Used for Dyeing Wool

Canadian plants are well adapted for vegetable dyeing, Mrs. Margaret McPherson of Toronto told a meeting of the Women's Art Association held on Friday afternoon in the Y.W.C.A., when she discussed "the art of hand-spinning and vegetable dyeing," which is a hobby of hers.

Mrs. McPherson first discussed spinning, and gave a brief historical sketch, relating that the first record historians have of spinning, is in Egypt, about 2000 B.C. A stone, called a whorl was first used to weight the flax and to twist the thread. The spindle was next introduced, and then the distaff, and this method of spinning, with few changes, existed for hundreds of years.

"The principle did not change," said the speaker, "but the equipment was improved." She continued saying that the Egyptian women perfected the art of spinning and weaving linen and their work has never been surpassed. Egypt produces the best quality of linen in the world, she went on.

"No change in the method of spinning was made until the 11th century," Mrs. McPherson explained, "until a European inventor made a large wheel, which, although it spun a greater quantity of thread, could not compare with the home-spun thread. In 1555, the spinning wheel was introduced, and was used until modern machines were invented. Hand spinning, however, is still done on a spinning wheel.

Practical Experience.

Mrs. McPherson, who was raised in Scotland, often helped the shepherds and so has a good knowledge of sheep and wool, and told her audience of the beginning of the wool industry in Spain by the Saracens, and its gradual spread to other countries. She spoke about wool grading and said that Canadian wool equals if not surpasses Australian and Scottish wool, and that the reason it is graded in fourth place among the countries of the world is because of the condition of the wool. "Canadian sheep-raisers do not take enough care with their sheep," she said.

Discusing the art of vegetable dyeing, Mrs. McPherson showed several samples of wool which she had dyed, and explained the flowers, plants and barks which were used to give color to each bit of wool. She said that she had spent two years gathering information about Canadian plants. "Canadian soil," she went on, "differs from Scottish soil, and consequently the flowers grown in Canada give different shades than the same flowers grown in Scotland.

"There are several conditions which play a part in the color obtained from different plants, and all must be taken into consideration when dyeing. The time of year is one of these reasons," and Mrs. McPherson gave the hemlock tree as an example. She explained that the color was extracted from the middle layer of bark on a tree, and that in the spring the bark of the hemlock gave a lovely fresh tint to material, when gathered in August the bark gave almost a salmon shade, and if gathered in November the bark yielded a brown dye.

"The pots or vessels in which plants are boiled also play a part in the color obtained," she continued, and quoted the goldenrod as an example. When boiled in a tin vessel, the goldenrod gives a bright shade of yellow, but when boiled in an iron pot, a green dye is obtained. Similarly, the wild aster gives a yellow shade when boiled in a tin vessel, but a green dye is extracted when it is boiled in a copper pot. The speaker explained that oxygen plays a part in the shading of material, because color often changes soon after the material is taken from the dye, after it has been in contact with the air.

Mrs. McPherson explained the methods of dyeing, and also of preparing the wool for dyeing, and named several Canadian plants and trees, and the color obtained from them. "Canada is particularly abundant in color giving plants," she saaid, "for I have found over 200 varieties which yield color. Some of these sources of color were apple, cherry and peach tree bark, hemlock and tamarack bark, lily of the valley, dandelion, nettle, pokeberry, chokecherry, buckwheat, cornflower and beet roots.

Home Products.

In conclusion, Mrs. McPherson said that she would like to see Canadian women take more interest in Canadian products, saying that imported goods could not compare with good made within our borders. She said that she hoped that Canadian women would begin to appreciate the wonders and opportunities given them by this rich land, and use them to advantage.

After a vote of thanks, extended by the president, light refreshments were served, and Mrs. McPherson answered questions asked by the members. She had an all-wool drape, which she had spun, dyed and woven herself, which she displayed Her winter coat also created a great deal of interest, because it was made from the combings from the under coat of English sheep dogs, given to her by a friend, to which she had added some silver fox combings. She had spun the thread herself, and had then had it woven and tailored into a beautiful coat, which has a sheen to it, and is heavy and warm.

Fashions

9041

Look slim as a willow in this pretty princess frock Pattern 9041. Use a small print cotton and have it ready to sew in jiffy time, as witness the diagram. It shows you the few simple pattern pieces. The little tie-back belt holds the waist firmly in place.. an ideal frock for day-in, day-out wear.

Pattern 9041 comes in sizes 36, 38, 40, 42, 44, 46, 48, 50. Size 36, 3½ yards 35-inch; ⅝ yard contrast.

Pattern Number ....

Size ....

My Name ....

....

Address ....

I enclosed 20c for postage

DOROTHY DIX

HEROES AT HOME HIDE FEARS

Thousands With Loved Ones In Fighting Keep Smiling Despite Their Heartaches.

◊ ◊ ◊

DEAR MISS DIX—You said in your column the other day that it was our duty to be cheerful, even in these hard times. The question I want answered is: How is it possible to be cheerful when your brother, your boy friend and all of your close men friends are in the army, risking their lives every day for people back here who don't even care if they live or die?

In the office in which I work there are several men who gripe all day long about taxes, gasoline, food, etc. The only thing they are really doing is trying their hardest to keep out of the service, and they are succeeding, being deferred every three or six months. How can I be cheerful with all that around me? It just isn't possible.

MISERABLE.

◊ ◊ ◊

Heroes Cover Worries With Smiles

ANSWER—But it is being done, my dear. You are not the only woman who has a loved one on the fighting front and whose very soul is torn to tatters with anxiety about the son, or brother, or husband, or sweetheart, who is more than life to her. In all this vast country of ours there is hardly a house over which the shadow of dread does not hover, nor where the coming of a telegram does not cause every heart within to skip a beat for fear of what message it may bring.

But every day from these houses go men and women who have nailed on their faces the smile that won't come off. They greet each other cheerfully. They talk pleasantly of inconsequential things. They do their work efficiently. They do not discuss their fears, nor their griefs, nor weep upon the shoulders of others. They do their best to lift the gloom that is blacking out the whole world.

These people who do not wallow in despondency, who do not hold every listener up with their tales of woe, and who try to buck up all with whom they come in contact, instead of still further depressing them, are not cowards and quitters, as you seem to think. They are just as much heroes as anyone who leads a forlorn charge in battle, because they are fighting on with their very spirits fainting within them, and refusing to give in to the luxury of tears.

You think the people who turn a cheerful face on the world and who do not howl their troubles to the skies are hard and callous. You say that they do not care whether our fighting men live or die. You accuse those who go about their ordinary business of life of not knowing that there is a war on. Stop and think and you will realize how childish this point of view is.

For every soldier on the front is some parent's son, or some woman's husband, or some girl's sweetheart, and what happens to him is the most important thing in the world to the old woman haggling over her points with the grocer, or the thin young mother with her babe, who has never seen his father, on her breast, or the girl who is putting a little piece of embroidery she has worked in the hope chest that may never be filled.

And what good do you think would be accomplished if everyone followed your example and did not even try to put on a cheerful act? Suppose everyone went about all swathed in black. Suppose there was no conversation except people exchanging their fears and dreads and apprehensions. Would it not turn the world into a pit of despair whose gloom nobody could endure? Would we not go crazy with the sheer horror of such a nightmare?

No, my dear. The world is a sad enough place now without our adding to it by making a cult of depression. What we need is cheerfulness and the courage that it takes to laugh in order that we may not cry. What we need to take now is what Stevenson called "the brave attitude toward life."

◊ ◊ ◊

Old Adage Worries Sailor's Wife

DEAR MISS DIX—I am a lonely sailor's wife, 19 years old. My husband is only 20 and we have a little son 19 months' old. He writes me every chance he gets and even phones when he is in port and tells me how much he loves me and misses me. However, all my friends say that all sailors are alike and that they bet he is running around with other girls whenever he gets shore leave.

He expects to come home soon and what I want to know is: Should I ask him if he has been flirting with other girls? Or, if he happens to tell me that he has, how should I act? Get mad, or just put it down to lonesomeness?

LONELY SAILOR'S WIFE.

◊ ◊ ◊

ANSWER—What sort of friends have you got who are trying to break up your marriage and undermine your confidence in your husband? They are not friends. They are enemies who probably have an eye on your good-looking sailor themselves. They are the ones you should be afraid of, instead of some chance-met girl in a port.

My earnest advice to you is to break with them, and when your husband comes home don't ask him if he has been true to you. Just assume that he has and that he still loves you, as he says he does. You've got your little baby to think of as well as yourself, so don't let malicious gossips make you leave your husband.

Released by the Bell Syndicate, Inc.

Marmora News

Mr. and Mrs. W. Berjaert of Toronto are spending a few days here, the former renewing old acquaintances.

Born on Wednesday, January 19, to Mr. and Mrs. Ford Woodhouse, a daughter.

Born in Kingston General Hospital on Wednesday, January 19, to Mr. and Mrs. Gordon Bond (nee Dorothy Marett), a daughter.

Group 2 of St. Paul's Ladies' Guild held a euchre party in the Parish Hall this week. The prizes went to Doug. Jones and Mrs. O. J. Leonard.

Two more nurses from this district, graduates of Belleville General Hospital, have been successful in passing their registered nurses' examination. They are Marion Mumby of Deloro and Kathryn Wells of Marmora.

Mrs. Merryfield of Port Hope is the guest of Mr. and Mrs. Charles Kelly.

Mrs. E. C. Prentice is visiting her sister, Mrs. George Moore, and Mr. Moore in Montreal for a few days.

Mrs. H. A. Burwash is visiting in Montreal for two weeks.

Misses Patricia and Jane Elspeth Wyllie of Peterborough are visiting their grandparents, Mr. and Mrs. Joseph Scott, for the week-end.

Needlecraft Pattern

755

When you return to your fireside with cold, complaining feet slip them into a pair of these comfortable slippers or bootees. Crochet the tops of knitting worsted, the soles of durable rags.

Pattern 755 contains slipper directions, in small, medium, large size; stitches.

Pattern Number ....

Size ....

My Name ....

....

Address ....

I enclosed 20c for postage

By PRUNELLA WOOD

THE SWEETEST ACCESSORY—A heady perfume which suggests flowers of all seasons is right for the formal toilette. Here are formal match mates for it: pearl and cut glass trimming on velvet gloves, for a necklace. When you've contrived your costume for a gala, or even for ordinary daily good-grooming, don't forget that the accessory which brings out the ensemble to a new high is some well chosen scent. Some women envy others who seem to float on a breath of sweetness; their secret is simple. They apply perfume, rather than dash it on without discretion. Some perfumes are best applied to the skin...behind the ear, at the hairline, over the wrists. Others combine better with fabrics, especially wool. Experiment, and gain distinction.

THE STARS SAY ....

By GENEVIEVE KEMBLE

For Sunday, January 23

SUNDAY'S horoscope indicates productive and pleasant relations with elders, superiors and those with power to confer honors, favors, preferment and other cherished emoluments and benefits, both of material as well as spiritual worth. There may be unusual opportunity for demonstration of the creative, artistic as well as practical abilities, in a suddenly presented move. There may be change, romance and altogether gratifying and heartwarming experiences or adventures.

Those whose birthday it is may anticipate a year of exceptional openings for attaining favors, preferment, promotion and the fulfillment of long cherished objectives. This through the influence and personal interests of elders, superiors, employers and those in authority. These may be impressed by a show of unusual sagacity, shrewdness or rare talents, of a creative and constructive quality. Practical as well as well as cultural or professional ambitions should be pushed.

A child born on this day will have excellent talents as well as practical skills with fine creative artistic, perhaps dramatic ability. These will find high favors with influential personages, willing to assist to a career.

◊ ◊ ◊

Monday, January 24

MONDAY'S astrological forecast emphasizes the necessity for marshalling all the resources, talents, skills and energies for readiness for a sudden and surprising opportunity for placing the affairs and the future on a sound and progressive foundation. This should be attacked with confidence and well organized plans and programs, practical and logical, altnough there may be subtle and inspiring inner resources. Emotional and romantic urges should be tempered.

Those whose birthday it is are on the threshold of a year of unforeseen experiences and opportunities, in which exceptional qualities and abilities may be drawn upon for sudden demonstration, not only on practically constructive lines but on artistic, dramatic or romantic resources of profound inspiration. These skills or exceptional talents are bound to attract attention from those ready to promote a career.

Warkworth News

Born, to Cpl. and Mrs. R. C. Finch, on Tuesday, January 18, a son.

Mrs. W. Ross Moore returned to Peterborough on Wednesday after spending a few days with her parents Dr. and Mrs. J. R. R. Cooper.

F. A. Boyce, J. E. Allen, W. Osborne and W. B. Baker are spending a few days in Toronto.

Mrs. Carman Carlaw is visiting her friends, Mr. and Mrs. T. G. Wilson, Tweed.

PO Oliver D. Lawrence and Mrs. Lawrence of St. John, Que., who have been spending a few days with Mr. and Mrs. H. E. Allen, left for Picton this week, where they will spend a few days with her parents.

WROTE WITH QUILL PEN

AMERSHAM, Eng. — (CP). — An author who wrote each of his books with a new quill pen, Mark Channing died in this Buckinghamshire town, aged 64. He was at work on "The White Bird" a book on comparative religion at his death. Some of his other books are "King Cobra," "Indian Mosiac" and "Indian Village."

NOW—RELIEVE SORE THROAT FROM A COLD ALMOST INSTANTLY
use safe, fast-acting ASPIRIN in handy tins of 12 tablets
Full directions in each package
ASPIRIN
is the trademark of The Bayer Co. Limited
Look for the BAYER CROSS

Are your Children

Try New, Improved OVALTINE
Children who are thin, nervous and under par, science has discovered, are often found to be eating foods which do not give them enough of the essential food elements everyone needs for health.
As a "protecting" food-drink, *New, Improved* Ovaltine adds to a child's meals the essential food elements most likely to be deficient.
Three servings of *New, Improved* Ovaltine furnish a child with a significant portion of his daily requirement of Vitamins A, B_1 and D, Calcium, Phosphorus and Iron—all from Ovaltine alone. Also quick food-energy elements and high quality proteins for building sturdy bodies.
So—if your child is thin, nervous, under par, or eats poorly, start giving him *New, Improved* Ovaltine regularly. Get Ovaltine today at drug or food store.
NEW, IMPROVED
OVALTINE
THE PROTECTING FOOD-DRINK
114

Bad Coughs Yield Quickly To This Home Mixture
Surprisingly Quick Relief. No Cooking. Saves Money.
Here's a medicine for coughs due to colds, that you mix in your own kitchen. It's so easy to prepare that anyone can do it. Once tried, you'll never again be without it in your home.
Make a syrup by stirring 2 cups of granulated sugar and one cup of water a few moments, until dissolved. No cooking needed. No trouble at all. Or you can use corn syrup or liquid honey, instead of sugar syrup.
Then get 2½ ounces of Pinex from any druggist, put it into a 16 oz. bottle, and add your syrup. This gives you 16 ounces—a family supply—of really excellent cough medicine. It's thrifty, too—about four times as much for your money. And children take it willingly, because it tastes so good.
This home mixture takes right hold of a cough in a way that really satisfies. It loosens the phlegm, soothes the irritated membranes, and helps clear the air passages. Eases the soreness, and lets you rest at night.
Pinex is a special compound of proven ingredients, in concentrated form, a most reliable agent for soothing throat and bronchial membranes. Money refunded if it doesn't please you in every way.

SPORTS-Day by Day

By FRED D. CRAIG

Word from Y.M.C.A. basketball circles is that there are excellent prospects of at least a four-team City League and that definite steps to organize the loop will be taken next week. It is too early to give the setup of the league but it is assured there will be a team from C.G.E. and that Pete McArthur will probably lead another club into action. The few experienced players left in basketball here are anxious to keep the game alive and they are counting upon the youngsters to take over a lot of the burden and fill the gaps that have been caused by heavy enlistments among cage performers. Some of the young players made fine progress during the House League schedule and while it cannot be hoped to have this season's City League equal in quality the standard of basketball that was played a few years ago, there will be plenty of enthusiasm and out of the games will emerge a few future stars. It is felt that by operating the City League that basketball in spite of the inroads caused by the demands of the armed services will go on developing here in contrast to the situation in other sports where no fresh material is being trained for the teams of the future.

* * * * * *

Playing A Bigger Game

It is well to remember in all this controversy over members of the armed services and hockey that many of Canada's hockey players, especially those who were stars in the amateur ranks have been playing their part in the big game overseas. Scribe Bill Walshe of Kingston pays tribute to some of them from his bailiewick who have spent their fifth Christmas across the pond. His article which deals with four Kingston boys who were members of the R.C.H.A. team playing in the George Van Horne series in Kingston when they were ordered overseas early in the winter of 1939-40 is as follows: "'Best wish to The Whig, Jock Harty Arena and the public of Kingston,' signed Bob Armishaw, Jack Belwa, Russ Hanlon and Felix Lange. That was the belated Christmas greetings we received by airgraph yesterday from a former Kingston hockey group somewhere in Italy but since the Christmas greeting card of the Eighth Army was autographed Nov. 30, 1943, those boys have been through hell on earth, in the bitter battle on the road to Rome and one of the group has been reported seriously wounded in action. They were in the battle of Ortona when the Canadians fought man to man and drove the Nazis from the Italian seaport. They helped storm the Sangro River and battled around Moro, upholding the traditions of Canada's fighting men. They are probably still in the thick of the fighting and even when they signed the card of greetings for friends at home, through this department, they knew that soon they would meet the enemy face to face after a four-year wait. The card expressed a confidence in their ability to fight and win, as they had fought and won so many hockey games in Canada and England and it also expressed optimism that they would soon be home."

* * * * * *

Suggesting that Promoter Frank Tunney should be paged, Ken Colling has dug up the following interesting wrestling paragraph for his daily Belleville sport column: "Some one once said—"there's nothing new under the sun"—but, apparently that was before modern wrestling came into being. Down in Houston, Texas, tomorrow night the grunt and groan moguls will reach the zenith of all grappling shows ever attempted on the face of this green earth. The old adage that music hath charms to soothe the savage beast will be tested at Houston Friday night in the most unique manner. There is to be a war bond rally and the Houston Symphony Orchestra will play while professional wrestlers put on a show. They're calling it "the world's first wrestling-symphony concert" and admission will be by war bonds only and the goal of $5,000,000 has been set. Composer Henry Coffman will present a symphonic arrangement for the first—and probably the last—time. In it he will tell a story of sweat and mat-pounding that characterizes wrestlers in action. The wrestlers will be "Wild Bill" Longson, world's heavyweight championship claimant, and Louis Thesz, former self-styled titlist. Now why didn't Promoter Tunney think up something like that when he was holding forth at the Hume Arena."

* * * * * *

Looks Like A Wow

One of the most interesting junior hockey games of the season is scheduled for Oshawa tonight with Toronto St. Michael's clashing with the Generals and a number of Peterborough enthusiasts are talking of making the trip to the Motor City to see the clash. George Campbell, Oshawa sports scribe, has the following in regard to the game in his sport comment: "Other than perhaps the necessary absence of Bill Barker, the Generals will be at full strength for their game with the college students here on Saturday night. St. Mike's will also be at full strength, unless they should suffer some injuries up in Hamilton. It shapes up like the best game of the schedule for Oshawa hockey fans. Already there have been many inquiries regarding tickets but the sale doesn't open until Friday morning as usual, and by the way, there will be no telephone orders permitted. With the schedule now past the halfway mark, interest is increasing and the games are becoming more important. Galt Kists loosened their grip on first place Tuesday night when they dropped an overtime decision up in Port Colborne. We note that McCarthy of Galt, who carries a high stick himself most of the time, had his head cut open and had to leave the game for repairs. Ubriaco, their ace point-scorer and centre star, was not in uniform at Port Colborne. It seems that he was injured in the game against Oshawa Generals and had to miss Tuesday night's tilt. It will be recalled that he charged the wily Ezinicki but himself was tossed for a loop when Willie ducked. Ubriaco got a penalty and the fans screamed at the referee. Now it turns out that Ubriaco also got hurt."

* * * * * *

"A report from New York brings word that big Ed Levy is to be given a tryout as an outfielder with the Yankees this spring," writes Jack Koffman in the Ottawa Citizen. "Levy is the first baseman who failed to make the grade with Joe McCarthy's club last year. Levy impressed Joe McCarthy and other critics early in the spring training grind a year ago but the champions finally decided to string along with Nick Etten. It may be different this trip, however. Manager McCarthy may be glad to settle for outfielders who formerly played first base before the 1944 campaign is very old. There will be no DiMaggios roaming the outer pastures in the majors this season. Charley Keller is the latest Yankee outfielder in military service and the one-time Bombers, like other major league clubs, may be settling for ball players boasting less skill than Levy."

* * * * * *

Sporting Chili Con Carne: In the T. and D. ladies' basketball loop Carlton Ladies defeated Toronto Saturday Night girls 100 to 3 which is real scoring in any kind of a loop....New York Rangers play in Toronto tonight....The Leafs will be among those who remember that the last time the Young Men of Manhattan were in the Queen City they spoiled Christmas for the Toronto players and fans....Galt juniors took over the leadership of the western group last night by nosing out the young Saints in St. Catharines 4 to 3....Those Galt kids are certainly a good road team; ask Oshawa Generals on that point....In the Stratford-Brantford junior game last night eight players were penalized for fighting....Rangers have used no fewer than 31 players so far this season.

MADE IN CANADA.
Sugar was made from milkweed by the French Canadians.

BACKACHE Rheumatic and Sciatic Pains Quickly Relieved by RUMACAPS

M. Rawlinson LIMITED 610 YONGE ST. TORONTO KI. 5125 Moving PACKING SHIPPING STORAGE

Crepe Hangers Lashed By Ball Mogul

By JACK HAND, Associated Press Sport Writer.

NEW YORK, Jan. 22 —(AP) — Lashing out at crepe-hangers who foresee a gloomy 1944 for higher class minor baseball circuits, President Frank Shaughnessy of the International League said to-day his clubs are in better shape than last year and nothing but a direct order from the Government will stop them.

"Nobody has any right to make predictions at this time." Shaughnessy said. But I figure that we will have sufficient players to handle the situation. The majors plan to go and so do we. We have signed several men. Some are 4-Fs and some are pre-Pearl Harbor fathers. If the Majors can run, so can we."

Branch Rickey of the Brooklyn Dodgers expressed fears that the International, American Association and Pacific Coast Leagues would have to shut their gates due to the player shortage.

Shaughnessy observed that while the majors plan to absorb experienced men on the way down, the Double A loops will be able to use some on the way up who are not quite ready for the big show. Other sources of player material indicated by the baseball executive are the armed services who are discharging men every day, some of them ball players.

"It all adds up to a repeat performance of last year when many feared for the game's future," Shaughnessy stated as he pointed out that every Double A club has a big investment of from $100,000 to $200,000 in player talent, men on their defence list who would be lost if the teams failed to operate.

The International, the only minor league to weather the storm in the First Great War, looks to '44 with prospects that two cities that could not play night ball last year will turn on the arcs.

More Like Cricket

YANKEETOWN, Ind., Jan. 22—(AP). — Coach Culmer West wanted to hold down the scoring, he said, but:

"The regulars begged me so hard to put them in the game I just could not refuse."

That's how he explained Yankeetown's 131-6 triumph —its 12th straight—over Folsomville in a High School basbetball game last night. That surpassed the Yankees' previous scoring record, set earlier in the season, when they downed Selvin, 121-13. Yank centre Jim Bennett looped in 22 fielders.

Ice Cutting Finished

TRENT RIVER, Jan. 22 — (ENS). — Ict cutters have been busy on the river for the past two weeks and aided by good weather conditions have practically completed the annual ice harvest. The ice is of excellent quality and is 18 inches thick.

TOP SCORER—Lorne Carr who is one up on Bill Cowley as top scorer in the N.H.L. He has a 53 to 52. Bill Cowley is temporarily out of the game with a fractured shoulder.

GOVERNORS HOCKEY LEAGUE MEET—Pictured above are the N.H.L. governors as they met in Toronto to discuss hockey matters. Left to right around the table are F. Selke, T. P. Gorman, Jack Adams, Senator Raymond, Mervyn Dutton, W. A. H. MacBrien, Lester Patrick, Arthur Ross and W. J. Tobin.

3 Boston Men Purchase Braves

BOSTON, Jan. 22 —(AP) —The Boston Braves appeared to be on their strongest financial footing to-day as majority control passed into the hands of three wealthy Boston contractors who gave President Bob Quinn stout support three years ago when he organized a syndicate to adopt the national League's then most troublesome problem child.

Quinn has announced that a group, comprising Joseph Maney, Guido L. Rugo and Louis R. Perini has gained control by buying out other stockholders.

The Braves' financial woes started back in the early 20's but they did not come to a head until a decade had passed when C. F. Adams, then owner of the Boston Bruins Hockey Club and majority stockholder in the Suffolk Downs Race Track, took possession from a group headed by Emil Fuchs, back in 1936.

Because of his race track connections, Adams was forced to turn over control of the Braves, which he did to Bob Quinn, who headed the Brooklyn Dodgers the previous season. Since then Quinn has been battling financial problems that existed when he took over and now he appears to have them all in proper order.

Under the new setup, Quinn will continue as President, Maney as treasurer, and John Quinn, elder son of the former, as assistant treasurer.

Sports Spice

By HUGH FULLERTON, JR. Associated Press Sport Writer

NEW YORK, Jan 22 — (AP). — While Branch Rickey insists that no player "who will be with the Brooklyn club" will be offered a salary slash this year, the Mahatma of Montague Street apparently isn't too certain that they will sign without an argument.... Rickey points out that when players are plentiful, a club can afford to take an independent attitude toward those who balk, but this year, what with the draft hanging over them, war plant salaries to think about, and little competition for places on a club, the opposite may be true....Branch should have had an ear to the ground at the recent Nebraska-Oklahoma basketball game when Coach Ad Lewandowski, who had to send two players back to Nebraska before the contest, merely remarked: "All I can do is co-operate with the inevitable."

Hard to scare, too:

When Coach Dick Irvin of Montreal Canadiens met Pitcher Mort Cooper of the Cardinals recently he said: "From your pictures I always thought you were a great big grouchy sort of guy.".....Cooper grinned: "You gotta look tough in print because the Yankees read the papers and they're hard to fool."

One-minute sports page:

Johnny Risko suffered a broken arm the other day when he fell asleep driving his car and crashed into a post — proving there's no bounce left in the rubber man.... The Cornell-Dartmouth football game, which visited Buffalo and Boston the last two seasons, may go to New York City next....Pauline Betz, United States tennis champ, is trying her hand at table tennis in the New York State championships.

NOTED SURGEON DIES.

BERNE —(CP) — Prof. Alfred Vogt, world-famous opthalmic surgeon who operated on Prime Minister De Valera of Eire in 1936, died here at the age of 64 after a long illness.

Here and There in Sport

By The Canadian Press

Walter Johnson, a baseball immortal who now operates a dairy farm in Maryland not far from Washington where he pitched 21 years for the Senators, said yesterday there "isn't as much science in baseball as there was in the old days and the lively ball has prevented the development of many really great pitchers." The strategy now seemed to be for the batters just to stand up and slug, he declared. A couple of runs meant nothing whereas a stolen base, a walk or the squeeze play often won a game in the days when he was a master-moundsman.

Adam Pianga, known in the ring as young Kid McCoy, yesterday announced his retirement from the ring because of a kidney ailment which had brought about his discharge from the U.S. Army. Now 24 years old, the Detroiter had won 46 fights, lost seven and had four draws as a pro welterweight in five years.

To Apply Again

Jockey Don Meade, who won a Kentucky Derby with Broker's Tip, said yesteday at Miami, Fla., he would apply for a rider's license in the spring. The Jockey Club and the New York State Racing Commission, refused to renew his license last year because of charge involving the running of a race.

Babe Didrikson Zaharias, recently reinstated as an amateur by the U.S. Golf Association, announced yesterday at Beverly Hills, Calif., she had taken up the game of tennis, apart from golf, and intended to try for the National women's tennis singles championship.

The Cleveland Indians open their spring training season March 13 at Lafayette, Ind., with a squad of 31 men, it was announced yesterday at Cleveland by Vice-President Roger Peckinpaugh. This is the smallest squad in the club's history.

President Ed Dudley of the U.S. Professional Golf Association announced yesterday J. Russell Gnau, Detroit business man, would sponsor the Ryder Cup matches in 1944 for the fifth year, the dates and site to be determined later.

Truett (Rip) Sewell, blooper-pitcher who won 21 games for the Pirates last season, yesterday returned his unsigned contract to President William E. Benswanger of the Pittsburgh club. Benswanger said the letter was "friendly" however.

Remember When—

By The Canadian Press

Concluding a hockey tour of Germany in which they met no defeats, Canada's Trail Smoke Eaters defeated a picked All-Germany team 7-2 at Garmisch-Partenkirchen five years ago today. Leading 3-2 at the end of the first, the Canadians pushed in four goals in the last period.

Markel Goes To Post

MIAMI, Jan. 22—(AP).—Markel, champion mare of 1943, goes to the post for the first time this year in Hialeah's $5,000 Evening Handicap at seven furlongs, carrying top weight of 126 pounds, with Jockey Billy Thompson in the saddle.

NELSON WINS GOLF OPEN — Thirteen strokes under par for 72 holes, Byron Nelson of Toledo waltzed away with first prize of $2,400 in Victory Bonds at the $10,000 San Francisco open tournament. Nelson's final round of two-under-par 70 for 18 holes enabled the champion to top a field of the foremost professionals and amateurs by a decisive six-stroke margin.

C.G.E. Swamps Normal Girls

St. John's and Generals had not much trouble in recording victories in the Ladies' Basketball League double-header in the Y.W.C.A. gym last night, the Saints triumphing over the Y Cadets 27 to 9 in the first game and the C.G.E. team riding home in front of the Normal School 52 to 16.

St. John's had too much experience and ball-handling ability for the Cadets in the first fixture and the church team would have won by a larger margin if their shooting had been on a par with the rest of the playing. They missed numerous scoring opportunities, especially in the first half but at that were 8 to 2 at the end of the session and they increased their lead by scoring 19 points in the second half. Theresa Heslip with 11 points was leading scorer for the winners while Marg. Hawthorne and Doreen Groombridge helped out with six points each.

Betty Stewart with four topped the losers who tried hard all the way.

St. John's (27)—E. Wright, T. Heslip 11, M. Dyer 2, Marg Hawthorne 6, Doreen Groomridge 8, E. Harte-Maxwell, Eva Clark 2.

Y Cadets (9)—Betty Stewart 4, Barbara Cook, L. Edwards, N. Young, N. Sootheran 2, Marg Spicer 2, Betty Lou Braund, Barbara Weir, D. Saunders, N. Ackerman, L. Petersill, Pat Martyn 1.

Referee, Howie Macdonald; umpire, Jessie Morrow.

Generals, showing more drive and dash than they have in recent games had an even easier task in downing the Normal girls in the second end of the double bill.

The C.G.E. players with Mary McPherson sparking the drive with 17 points were travelling too fast all the way for the Normalites, although the latter battled until the final whistle. Generals had run in 28 points by the time the rest period came as against 6 by the losers and although the Normalites did a little better in the second session they were down 52 to 16 when it was all over.

Generals (52)—Dot Allen 10, M. Lawless, Shirley Mortimer 8, M. McPherson 17, Irene Bullock 4, Eleanor Craig 12, Joan Rahmel 1.

Normal School (16)—R. Chapelle 2, R. Heffernan, M. Howes 4, G. Griffin 2, T. Sexsmith, M. Vanderwater, E. Fritz, A. Nelson, H. Baird 4, P. O'Donnel 4, M. Duffett.

Referee, J. Cooper; umpire, Jessie Morrow.

City Carpetball

No results have been received this week so that it is not possible to draw attention to games that should be played to bring schedule up to date. The games scheduled for next week starting January 24 are:

B.E.S.L. No. 1 vs. Wardens No. 6
L.O.L. No. 2 vs. B.E.S.L. No. 9
S.O.E. No. 3 vs. St. James' No. 7
Brintons No. 4 vs. All Saints' No. 5
P.F.D. No. 8 vs. St. James' No. 7

Attendance Up Profits Also In NHL Circuit

TORONTO, Jan. 22 — (CP) — National Hockey League gate receipts in the first 75 games this season totalled $1,100,149, an increase of $147,967 over the corresponding period of last season, it was announced Friday by Mervyn (Red) Dutton, the league's managing director.

At the close of a morning session of a meeting of the Board of Governors, Dutton said that attendance in the same period was 764,407 compared with 695,077 a year ago and that the only club which was down in both receipts and attendance was Toronto Maple Leafs.

Dutton said that no action had been taken on a reported violation by Art Ross of Boston Bruins of the league's "gag rule" which bans giving statements to the press reflecting on league officials. Ross had been quoted by Andy Lytle of the Toronto Star as saying that Manager Frank Selke of Toronto Maple Leafs was responsible for an alleged attack on Bill Cowley of Bruins who suffered a shoulder separation after being body-checked by Jack McLean of Leafs in a game in Toronto on January 8.

"I had no report on this in writing," said Dutton, "so I'm not acting." He told questioners that the incident had been discussed, however.

Dutton said the Governors would give further consideration to a dispute between Montreal Canadiens and Boston over the deal which sent Goalie Bert Gardiner from Canadiens to Bruins.

Arrangements for the Stanley Cup play-offs also were discussed.

Mrs. Erskine's Rink Wins Leonard Trophy

LAKEFIELD, Jan. 22—(ENS)—Mrs. Frank Erskine's rink was successful in winning the Leonard trophy at the Curling rink this week.

The team was made up of Mrs. W. Leonard, Mrs. J. McKerchar, Mrs. M. Killoran and Mrs. Erskine (skip). This was the end of the first draw.

Personals

Pte. Hugh Dunford is home on sick leave following an attack of pneumonia.

Mrs. W. J. Dunford celebrated her birthday with her daughter, Mrs. Charlie Crawford in Peterborough whose birthday was on the same day.

Friends of Mr. Percy Spence will regret to hear that he has been confined to his home with pneumonia for the past 10 days.

Mr. and Mrs. Cherry are in Toronto this week attending the Hotel Keeper's Convention.

Mr. Walter Spence of Oshawa visited Mr. and Mrs. Percy Spence week.

MAN WANTED!
Part Time Work
"Large commercial organization desires services of man to work part time doing confidential investigation work in Peterborough. Three hours daily, must have car and typewriter, high school graduate preferred, age 25 to 45. No selling and attractive proposition financially for the right man. Reply giving all particulars to Box 190, Terminal A, Toronto, Ont."

Easy to roll, delightful —to smoke
Ogden's
FINE CUT CIGARETTE TOBACCO

Wrestling Tuesday
JANUARY 25TH
RETURN GRUDGE BOUT
WHIPPER BILLY WATSON
vs.
KARL KRIPPLER DAVIS

2—Other Good Bouts—2
Come Early For Good Seats
Comfortably Heated
First Bout 8.45 p.m.
BROCK ARENA
Admission—50c; Reserved—75c
Ladies (any seat)—50c; Children 25c (plus tax)

JUDGE FOR YOURSELF!
You can tell by asking people who've installed it that Johns-Manville Rock Wool Insulation will keep your home warm, will cut down your fuel bills. Many homeowners have saved up to 30% on fuel by installing Rock Wool. And it costs so little.
ESTABLISHED 1840 The PETERBOROUGH LUMBER CO., LTD. TELEPHONE 4655
Listen to CHEX for our program "Drums" every Tuesday evening 8:30 to 9 p.m.

Dutton Wants Records Brought To Date

By The Canadian Press

The National Hockey League, set for a five-game week-end program, today studied a recommendation by Managing Director Mervyn (Red) Dutton that a full-time statistician be appointed to bring league records up-to-date.

Dutton made the recommendation yesterday at a six-hour meeting in Toronto of the League's Board of Governors, who announced after the meeting that the recommendation will be discussed further at the N.H.L.'s annual meeting next May.

The Governors also announced that:—

1. Stanley Cup semi-finals between teams finishing second and fourth will start March 21 on the ice of the team finishing higher in the standings. Subsequent games will be played every two days except on week-ends, where Saturday or Sunday dates will be optional for the home team. The Stanley Cup final will start April 6 and like the semi-finals, will be decided on a best-of-seven basis.

Dispute Settled.

2. A dispute between Montreal Canadiens and Boston Bruins over interpretation of an agreement on the purchase price of Goalkeeper Bert Gardiner, sold by Canadiens to Boston last fall, has been settled between the two clubs. Details were not announced.

3. An offer to the Canadian Armed Services by the N.H.L. to play two All-Star games between picked teams from the N.H.L. and the Services, proceeds to be donated to war charity and all expenses to be borne by the League, has been declined because of "exigencies of the training programs."

4. Concessions sought by the C.A.H.A. regarding payment for players graduating from amateur ranks have been granted by the League, which Dutton said is "in full agreement" with the amateur body.

For Hall of Fame

In connection with the question of appointing a statistician, Dutton said the League's decision to approve establishment of a hockey Hall of Fame at Kingston, Ont., similar to the baseball shrine at Cooperstown, N.Y., has raised numerous questions which indicate that the league is "woefully short" on official records covering the early period of professional hockey in Canada.

The Governors decided to accept concessions sought by the Canadian Amateur Hockey Association regarding payment for players graduating to the N.H.L. from amateur ranks. "The N.H.L. and the C.A.H.A. are in full agreement," Dutton said.

A minimum split has been established for players participating in Stanley Cup play-offs whereby each player will receive an amount for each game equivalent to the sum he received during the regular season. For instance, a player drawing $5,000 for a 50-game schedule or $100 a game, will collect a $100 minimum for each play-off game.

Most of the Governors returned to their various centres after the meeting, but Dutton stayed over to watch tonight's game between New York Rangers and Leafs. Other games on the week-end program call for Boston to play at Montreal Saturday while three games are planned Sunday night: Toronto at Chicago Black Hawks, Montreal at Boston and Rangers at Detroit.

PIANO TUNING
and Repairing
Authorized Heintzman Co., Toronto
FRED WALKER
Place orders NOW for Tuning or any Repair Work.
Mail Orders to CHEX
PHONE 9496

FIGHT ACTION — Joey Peralta, Mexican lightweight, from Douglas, Arizona (at left) misses with a hard left uppercut as he loses an unpopular 10-round decision to Bob Montgomery of Philadelphia, former lightweight champion, in their battle at Detroit. There were no knockdowns in the battle. The 5,500 fans at Olympia Stadium booed the decision.

Canadian Sport Snapshots

By CHARLES EDWARDS
Canadian Press Staff Writer

TORONTO, Jan. 22—(CP)—Judging from the rave notices Jim Henry is getting as goalkeeper with Red Deer Army in the Alberta Hockey League they should give him the Vezina Trophy as the N.H.L. goal graduate most likely to succeed . . . Lorne Carr has scored 164 goals since he entered the N.H.L. in 1934 and he is likely to become one of the first dozen all-time high scorers before the season ends. Nels Stewart, of course, leads with a total of 323 N.H.L. goals followed by Aurel Joliat and Howie Morenz, 270 each, Harvey Jackson 237, Bun Cook 229, Charlie Conacher 225, Dit Clapper 218, Hooley Smith 200, Marty Barry 195, Syd Howe 195, Cooney Weiland 173, Johnny Gottselig 171. Others still ahead of Carr are Hec Kilrea 168, Cecil Dillon 167 and Dave Schriner 166.

The Manly Art

Jack Pattison, newly-appointed member of the Vancouver Boxing Commission, is sponsoring a plan for a boxing club for youngsters with a competent instructor. Headquarters will be the Seamen's Club in Vancouver. The idea is to keep the youngsters off the streets.

Record Book

An N.H.L. publicity release reveals the record for total goals in one game is 19 established in the first N.H.L. game in 1917 when Montreal Wanderers beat Toronto 10-9 at Montreal . . . Harry (Calgary Albertan) Scott nominates Eddie Oatman as the man with the longest professional hockey career. Oatman started with Quebec Bulldogs in 1912 and wound up in the American Association just a couple of years ago.

Incidentally

Al Foreman, Canadian and British Empire lightweight boxing champion in the late 1920s, has gained notable success in the R.C.A.F. When Al enlisted he was posted to the photographic division because of his age. His persistent efforts to get into air crew were rewarded last year when at 39, he was remustered to the air gunnery division. He earned his wings and so distinguished himself he was commissioned as pilot officer . . . Neil Colville, transferred from army to air force, is stationed at Edmonton Manning Depot. His hockey will be confined to the depot team in the inter-service league at Edmonton. . . . Hot shot of the Sydney Navy team in the Cape Breton service hockey league is Bernie Bathgate, a former Winnipegger.

High Schol Girls Start Bowling Loop

The girls of St. Peter's High School opened their bowling league on Thursday night at the K. of C. Alleys. Cecile De Chantigny rolled high single with a score of 225 and Anne Wilkins the high double with a score of 386. The results of the games are as follows:

Bluebirds (1)—W. Ryan 234, C. Ryan 124, T. Holland 271, M. Hickey 237, T. Crowley 289, Dummy 200. Owls—Bette Daly 95, Shirley Leonard 251, Annie Wilkins 386, Joan Donnelly 197, Dummy 600.

Beavers (1)—M. Rodgers 242, M. Crowley 191, M. Armitage 238, M. O'Brien 190, T. Houlihan 233, M. Lindsay 160. Robins—P. Bowen 233, F. Killen 292, Dummy 800.

Featherboles (3)—C. De Chantigny 366, Dorothy Sullivan 307, Isabel Carey 244, A. Zberanowsky 248, R. Monahan 213, Dummy 200. Redwings (0)—Joan Cavanaugh 195, Shirley Connelly 235, Jean Rutherford 275, Dummy 600.

Musician Group Wants License Fees

OTTAWA, Jan. 22 — (CP). — Objections to a proposal by the Canadian Performing Rights Society to impose a licence on industries using copyright music as a production stimulus were heard on Friday by the Copyright Appeal Board.

The board reserved its decision on this section of the society's proposed 1944 schedule of licence fees and also on a section covering 16 millimeter films. At the luncheon adjournment objections still were to be heard on licences to be paid by radio stations and for the use of coin-operated music machines.

Main argument against licence for the use of music in industries was presented by Samuel Rogers, of Toronto, counsel for the Associated Broadcasting Co., Ltd., a firm which provides music from a central point to a number of Toronto plants.

Mr. Rogers said the use of the music had been found effective, particularly in war plants, in reducing absenteeism, improving employer-employee relations and increasing production. He suggested imposition of a licence fee should be withheld pending a Privy Council opinion on a music box machine case.

The society had proposed two methods of collection. In the case of music originating at a point outside the plant the charge would be 10 per cent of the amount paid by the plant for the service. Where the music originated in the plant and was carried on a loudspeaker system a charge of $25 a year would be made for the first 250 employees and $25 for each additional 100 employees.

Fights Last Night

By the Associated Press.

St. Louis — Joey Pirrone, 135, Cleveland, stopped Jimmy Joyce, 131, Gary, Ind., 3. Deacon Nathan Logan, 163, St. Louis, knocked out Don Callaghan, 164¼, St. Paul, 2.

Philadelphia — Jimmy Gardner, 176½, Philadelphia, and Willie Reddish, 198, Philadelphia, drew, 8. Eddie Allen, 143, Philadelphia, knocked out Manny Morales, 147, New York, 1.

San Francisco — Georgie Duke, 149, Petaluma, Calif., and Al Spencer, 140, New Orleans, drew, 10.

San Diego, Calif. — Ben Morez, 290, Philadelphia, and Jack Coggins, 182, San Diego, drew, 10.

TAKES A BRIDE — Orval (Lefty) Grove, White Sox pitcher pictured with his bride, the former Catherine Sloan, following their marriage at St. Ambrose Catholic Church, Chicago. Grove has been classified 4-F in the draft, owing to a leg injury.

Hockey Results And Record

INTERNATIONAL LEAGUE.

	W	L	T	F	A	Pts
Canadiens	20	3	5	128	62	45
Toronto	16	13	2	143	116	34
Boston	13	12	4	143	147	30
Detroit	12	11	5	101	107	29
Chicago	11	16	1	103	119	23
Rangers	5	22	1	98	165	11

O.H.A. JUNIOR

Group 1

	W	L	T	F	A	Pts
Oshawa	14	2	0	114	34	28
St. Mike's	12	3	0	90	45	24
Hamilton	8	7	1	72	75	17
Marlboros	6	11	0	46	86	12
Young Rangers	1	16	0	30	94	2

Group 2

	W	L	T	F	A	Pts
Galt	12	7	0	90	63	24
St. Catharines	10	6	2	86	74	22
Port Colborne	8	10	0	83	90	16
Stratford	6	8	2	68	84	14
Brantford	5	11	6	60	94	11

Friday Results

Galt 4, St. Catharines 3
Brantford 4, Stratford 3

O.H.A. SENIOR

	W	L	T	F	A	Pts
St. Catharines	18	7	0	96	83	36
Hamilton	17	7	1	89	58	35
Navy	13	13	0	72	108	26

AMERICAN LEAGUE

Eastern Division

	W	L	T	F	A	Pts
Hershey	19	6	5	98	66	43
Buffalo	12	11	8	87	89	32
Providence	7	21	4	63	112	18

Western Division

	W	L	T	F	A	Pts
Cleveland	20	7	5	131	91	45
Indianapolis	11	14	9	93	97	31
Pittsburgh	9	19	5	82	100	23

SOUTH SASKATCHEWAN JUNIOR

Moose Jaw Canucks 4, Regina Commandos 2

PACIFIC COAST SENIOR

Esquimault Navy 7, Victoria Machinery Depot 4

H. White Hits 697 Scores Single Of 308

With the nice total of 697, H. White had the high three in the Ladies' Bowling League at the Y.M.C.A. this week. She also had high single with 308.

Other good scores were M. Morton 689, Dot Bestard 662, R. Giles 661, R. Akers 633 and T. Jackson 607, while in addition to H. White's 308, M. Morton had 287, Dot Bestard and R. Giles 264, R. Akers 247 and A. Livingston 246.

Here were the scores, with the exception of two team scores not yet turned in:

Tankers (2)—F. Bestard 426, D. Bestard 662, B. Castle 508, E. Mongraw 384, J. Morrow 490. Total 2470. Corvettes (1)—G. Brown 236, M. Mahood 260, H. White 697, F. O'Heron 259, Dummy 100, P. Lake 340, W. Lockee 325. Total 2354.

Lucky Strikes (3)—O. Downer 441, M. Johnston 543, K. Calladine 569, M. Timm 495, D. Bearne 475. Y's Menettes (0)—T. Jackson 607, R. Ellis 423, A. Clark 466, R. Giles 661, Dummy 300.

Huricanes (2)—M. Killingbeck 443, R. Akers 633, M. Hepburn 503, C. Hope 583, N. Hepburn 398. Bombers (1)—M. Curtis 569, W. McCarrell 473, B. Lee 462, M. Morton 689, R. Brindle 487.

Hazleton, Pa. — Charley Sabatelle, Dunmore, Pa., outpointed Joe Dinofrio, Hazleton, 8. Danny Baccala, Baltimore, outpointed Les Matthews, Newark, N.J., 6.

What's On the Air

Stations	Kilocycles
CHEX	1430
CBL	740
CFRB	860
WEAF	660
WJZ	770
WABC	880

Symbols: D—Drama, M—Musical, R—Religious, S—Songs, T—Talk, V—Variety, N—News

This Program has been given the Peterborough Examiner by stations herein listed. If the presentations as scheduled are not on the air, the fault lies with the stations and not with the Examiner.

Radio Station CHEX Carries the News on the Hour

SATURDAY EVENING

6:00 P.M.
CHEX—News; Tune of Times
CBL—Saturday Serenade
WEAF—George Putnam-N
WABC—Q. Howe and the News

6:15 P.M.
CHEX—Singing Strings
CBL—CBC News
WABC—People's Platform

6:30 P.M.
CHEX—News; Rhythm R'dup
WEAF—Three Suns Trio-M
CBL—Andy Russell-S

6:45 P.M.
CHEX—Parade of Bands
CBL—BBC News
WEAF—Religion in the News
WABC—The World To-day

7:00 P.M.
CHEX—Wes. McKnight
WABC—Behind the Gun
WJZ—What's New?

7:15 P.M.
CHEX—Joe Reichman

7:30 P.M.
CHEX—Andre Kostelanetz
CBL—Songs at Eventide
WEAF—Ellery Queen-D
CFRB—Double or Nothing
WABC—Thanks to Yanks

8:00 P.M.
CHEX—News on the Mall
CBL—Jolly Miller Time-V
CFRB—Saturday Serenade
WABC—Blue Ribbon Time-V

8:30 P.M.
CHEX—Erle Tully Barn Dance
WABC—Inner Sanctum-D
WEAF—Truth or Consequences
CBL—Share the Wealth
WJZ—Boston Symphony

9:00 P.M.
CHEX—News; Studio Party
CBL—Leafs vs. Rangers
WEAF—Barn Dance

9:30 P.M.
CHEX—Rhythm and Rhyme
WJZ—Spotlight Bands

10:00 P.M.
CHEX—Cosmopolitan Cafe-M
WJZ—John Guntner-N
WEAF—Million Dollar Band

10:15 P.M.
WABC—Correction Please
WJZ—Serv. Forces Present-V

10:30 P.M.
CHEX—Norman Harris Orch.
WEAF—Grand Old OpryV

11:00 P.M.
CHEX—News and Commentary
CFRB—News

11:15 P.M.
CHEX—Sign Off
CFRB—Marjorie Lawrence-S
CBL—J B Priestley-T

11:30 P.M.
WJZ—Cab Calloway Orch
CFRB—Flashgun Casey
WEAF—I Sustain the Wings

SUNDAY MORNING

9:00 A.M.
CBL—Interlude
WABC—World News
CFRB—News

9:15 A.M.
WEAF—Commando Mary-T
CFRB—Paul Fredericks-S

WJZ—White Rabbit Line-D

9:45 A.M.
CFRB—New Voices-S
WEAF—Sunday Supplement
CBL—David Livingstone-D

10:00 A.M.
CHEX—News; Sunday School

CFRB—Church of the Air
CBL—Andy Clark-T
WEAF—Nat Radio Pulpit-R
WJZ—Message of Israel-R

10:30 A.M.
CHEX—Victor Album
CFRB—Wings Over Jordan

WEAF—Children's Hour
WJZ—Southernaires
CBL—Recollections in Song

11:00 A.M.
CHEX—St. Paul's Church
WABC—Blue Jacket Choir-S
WJZ—Your War Job-T

SUNDAY AFTERNOON

12:00 P.M.
CFRB—Bluejacket Choir-S
CBL—BBC News
WEAF—NBC Concert Orch.
WABC—Salt Lake Choir

12:15 P.M.
CBL—St Michael's
CHEX—Rosanne Salon

12:30 P.M.
CHEX—News
WJZ—Moments of Memory

12:45 P.M.
CHEX—Chapel Chimes

1:00 P.M.
CHEX—News; Nazarenes
WABC—Church of the Air

CBM—Hello Children

1:30 P.M.
CHEX—Memorable Music
CBL—Ernest Seitz, pianist
CFRB—Sunday Hour-M
WEAF—R'nd Table Discussion

2:00 P.M.
CHEX—News; Music and Verse
CFRB—Tor. Cons. of Music
WEAF—Those We Love-D
WABC—Ceiling Unlimited

2:30 P.M.
CHEX—Russ Morgan
CBL—Religious Period
WEAF—John C Thomas-S
WJZ—Sunday Vespers

3:00 P.M.
CHEX—News; Concert Hall-M
CBL—The People Ask-T
WJZ—The Life of Riley
CFRB—N.Y. Philharmonic

3:30 P.M.
CHEX—For You, a Serenade
CBL—Army Hour
WJZ—Hot Copy-D

4:00 P.M.
CHEX—Bethany Tabernacle
WJZ—Good Ole Days-V
CFRB—N Y Philharmonic

4:30 P.M.
CFRB—Variety Program
WEAF—Lands of the Free-D
CBL—Rev. Walter Craw-T
WJZ—Met Opera Auditions

5:00 P.M.
CHEX—News; Hit Parade
CBL—Stars of To-morrow
WEAF—Symphony of the Air
WJZ—Where Do We Stand?
CFRB—Family Hour-V

5:30 P.M.
CHEX—Most Out of Life
CBL—Comrades in Arms

5:45 P.M.
CHEX—Listen to Leibert

SUNDAY EVENING

6:00 P.M.
CHEX—News; Hall of Fame
WEAF—Catholic Hour
CBL—Tea Musicale
WABC—Silver Theatre
CFRB—Green Hornet-D

6:30 P.M.
CBL—Vancouver Symphony
CFRB—Light Opera
WABC—America in the Air
WEAF—Great Gildersleeve-V

7:00 P.M.
CHEX—Salvation Army

CBL—Jack Benny
WABC—William Shirer-N

7:30 P.M.
CHEX—L for Lanky
WABC—We the People-V
WJZ—Quiz Kids

8:00 P.M.
CHEX—News
CFRB—To be announced
CBL—Charlie McCarthy

8:15 P.M.
CHEX—To be announced
WJZ—Inkspots-S

8:30 P.M.
CHEX—Memories Melodies

CFRB—Transatlantic Call
CBL—Week-end Review
WJZ—Keepsakes-V
WABC—Crime Doctor-D
WEAF—One Man's Family-D

9:00 P.M.
CHEX—Evening Vespers
CBL—Stage "44"-D
WEAF—Merry-Go-Round-V
WJZ—Walter Winchell-T
CFRB—Radio Digest-D

9:30 P.M.
CHEX—Fred Allen-V
CBL—Familiar Music

10:00 P.M.
CHEX—Lat.-Amer. Serenade
CBL—National News
WEAF—Hour of Charm
WJZ—Gertrude Lawrence-V
CFRB—The Weird Circle

10:15 P.M.
CBL—Songs of Empire-M

10:30 P.M.
CHEX—Nocturne
WABC—Adv. of Thin Man-D
WJZ—Freddie Martin's Orch
CFRB—Artists in Recital

11:00 P.M.
CHEX—Nat'l News Summary
CBL—Radio Newsreel

MONDAY MORNING

7:30 A.M.
CHEX—Farm Fare

8:00 A.M.
CHEX—News
WJZ—Kibitzers-V

8:15 A.M.
CHEX—Breakfast Musicale

8:30 A.M.
CBL—March Past
CFRB—Quiet Sanctuary
WJZ—Woman of Tomorrow

8:45 A.M.
CHEX—Morning Devotions
CFRB—Organ Reflections
WEAF—In the Record

9:00 A.M.
CHEX—News
CBL—Mirth and Madness

9:15 A.M.
CHEX—Meet the Band

9:30 A.M.
CHEX—Invit. to the Waltz

9:45 A.M.
CHEX—Smiling Jack

10:00 A.M.
CHEX—News
CBL—Science Series

10:15 A.M.
CHEX—Uncle Jimmy

10:30 A.M.
CHEX—Peter McGregor-D
CFRB—Mrs Aitken
CBL—Wartime Housekeeping

10:45 A.M.
CHEX—Master Singers

11:00 A.M.
CHEX—News; Melody Lane
WJZ—Breakfast at Sardi's-V

11:15 A.M.
CHEX—Good Morning, Ne'bors

11:30 A.M.
CHEX—Invit. to Syncopation
CBL—Soldier's Wife
WABC—Bright Horizon-D

11:45 A.M.
CHEX—Pinto Pete

MONDAY AFTERNOON

12:00 NOON
CHEX—News; Home Folks
CBL—BBC News
WJZ—The New World-T

12:15 P.M.
CHEX—Examiner Contest

12:30 P.M.
CHEX—News; Farm News
WABC—Helen Trent-D
WEAF—Navy Band
CBL—Farm Broadcast

1:00 P.M.
WJZ—Baukhage Talking
WEAF—Margaret McBride-T

1:15 P.M.
CBL—Happy Gang
WJZ—The Woman's Exchange

1:30 P.M.
CHEX—Who's New To-day
CFRB—Tropical Moods
WABC—Bernadine Flynn-T

1:45 P.M.
CHEX—They Tell Me

2:00 P.M.
CHEX—News; Betty and Bob
WEAF—Guiding Light-D

2:15 P.M.
CHEX—The Lady Sings

2:30 P.M.
CHEX—Stars of the Week

2:45 P.M.
CHEX—H'py Birthday, Mother

3:00 P.M.
CHEX—News; Melody Matinee
WJZ—Morton Downey-S

3:30 P.M.
CHEX—Sincerely Yours

3:45 P.M.
CHEX—Voice of Memory

4:00 P.M.
CHEX—News; ½-Hour Holiday
CBL—Ann Watts-S
WJZ—Blue Frolics

4:30 P.M.
CHEX—1430 Club

5:00 P.M.
CHEX—Robertson Davies-T
WABC—CBS Studio Club-V
CBL—Frontline Family
WJZ—Hap Harrigan-D

BIGGEST, BRIGHTEST RADIO HOUR OF THE WEEK!

Radio Hall of Fame

The Top Hits from all Fields of Entertainment as judged and selected by VARIETY
leading authority of the show world

Tune in next Sunday . . . Philco invites you to hear the performances chosen this week by Variety as *the best* in the world of entertainment. Enjoy the show of shows, the top hits from theatres, movies, concerts, night clubs and popular song centers.

Next Sunday's Program
• PAUL WHITEMAN and his orchestra!
• DEEMS TAYLOR master of ceremonies!
. . . and each week a parade of celebrated stars!

Tune in CHEX 6 to 7 P.M., E.D.T.

ANTHONY FOSTER & SONS LTD.
Toronto and Northern and Central Ontario
Distributors of PHILCO Radios, Phonographs, Refrigerators

Theatres - Dances - Radio

Brantford Lions Beat Stratford

By The Canadian Press.

Galt Kists assumed a two-point lead in Group 2 of the O.H.A. Junior A series by administering a 4-3 reverse to St. Catharines Falcons, with whom they had been tied for first place in the standing, the encounter taking place on St. Catharines ice. In the other game of the evening, Brantford Lions were victorious 4-3 in a rough game at Stratford, this pair now being deadlocked for cellar position in the standing of the same group.

The scoring ace for Galt was Curik who accounted for a trio of counters, the odd Kist goal being registered by Forbes. For the Falcons, Juckes was responsible for two tallies and Peterson obtained the third.

The battle at Stratford was rough no less than eight major penalties being distributed for fighting. As for the competitive part of the game, scoring honors went to Hewson of Brantford with a total of three goals, Evenshen taking the single. Tindall scored a brace of tallies for Stratford and Schlisitzi found the net once. Each side scored a goal in the first period and the teams were so evenly matched that the end of the second stanza found them still tied at 2-2. With more than 12 minutes of the third period gone, the score stood 3-3, but Hewson finally put the Lions one up with less than three minutes to go.

MOVIE TIME TABLE

Capitol — "True to Life", 2.40, 4.50, 7.10, 9.25.

Centre — "Coney Island", 2.20, 4.50, 7.15, 9.35; "Gem Jams", 2.00, 4.25, 6.55, 9.10.

Regent — "Dancing Masters", 1.30, 4.00, 6.35, 9.10; "Songs of Texas", 2.35, 5.05, 7.40, 10.15.

Goes To Dodgers

ST. PAUL, Jan. 22—(AP).—Second-Baseman Frank Drews, who set an American Association record of 43 consecutive errorless games last season, will be given a trial with Brooklyn Dodgers, it was stated last night by Business Manager Robert Tarleton. If Drews makes good, the Saints will get two or more players in trade.

Bracken Curls

WINNIPEG, Jan. 22—(CP).—John Bracken, national leader of the Progressive Conservative party, will skip a Winnipeg rink in the Quebec bonspiel next week.

Montreal Rink In Semi-Finals

MONTREAL, Jan. 22 — (CP).— A pair of former champions carrying Montreal Heather colors, advanced to the semi-finals in the Royal Victoria Jubilee Trophy curling competition here yesterday along with rinks from Ottawa Rideau and Howick, Que.

J. P. Watson, winner of the coveted single rinks championship two seasons back, had to come through with a 15-13 verdict over F. D. Burkholder of Ottawa to move on, while Jack McKee turned aside D. R. Wilson of the Shawinigan Falls, Que., club 20-6.

C. G. Keyes, the second Ottawa skipper to reach the next bracket, showed too much class for Montreal Thistle's W. P. Bennett and emerged with a 17-10 score. The other win went to Bruce Ness, veteran Howick star, who downed L. G. McGerrigle, Montreal Caledonia 15-9.

LAST TIMES TO-DAY!
EXCELLENT VARIETY SHOW!
Betty Grable—in "Coney Island"
In Technicolor
With GEORGE MONTGOMERY
And on the Same Program
"Gem Jams"
With Leon Errol at His Best
Extra! British News and Cartoon

CENTRE
MON. - TUES. - WED.
TWO—SPLENDID HITS—TWO
CHARLES LAUGHTON and MAUREEN O'HARA
"THIS LAND IS MINE"
A Mighty, Stirring Story of Unconquered People
AND THE SECOND FEATURE
"Rhythm of the Islands"
Gay Music and Laughter, with Allan Jones - Jane Frazee
Extra! Latest News Events

Regent
STARTS MONDAY
A Story of the Home Front
Plus! A Thriller. Mat. 1.30
FEATURE NO. 1
Another Thriller of the Dr. Gillespie Series
"Dr. Gillespie's Criminal Case"
Starring that Grand Actor
LIONEL BARRYMORE and DONNA REED
FEATURE NO. 2
A Heart Warming Story of the Home Front
"THUMBS UP"
With BRENDA JOYCE - RICHARD FRASER
TO-NIGHT ONLY!
SONG OF TEXAS - DANCING MASTERS - SERIAL

DANCING TONIGHT
to the Melody Men
Admission: Ladies 40c Gents 60c
Comfortably Heated
SUMMER GARDENS

THE SHOCKING TRUTH ABOUT THE "SONS OF HEAVEN"!
See What Those "Sons of Heaven" Really Are!
They force their daughters into gilded Geisha palaces—manhandle captive women—wage war on babies—torture helpless prisoners—and more, and more and MORE!

BEHIND THE RISING SUN
Based on the Book by James R Young
with MARGO • TOM NEAL
J. CARROL NAISH • ROBERT RYAN • GLORIA HOLDEN
MONDAY
Capitol A FAMOUS PLAYERS THEATRE
Today Only 'True to Life' Mary Martin, Dick Powell, Franchot Tone

Heroic Deeds Win Medals In Sicily Fight

By JACK BRAYLEY
Canadian Press Staff Writer.

OTTAWA, Jan. 22 — (CP) — Stories of heroism on the battlefields of Sicily ere disclosed to-day with the release of citations covering 33 awards to men of the Canadian Army. The awards were announced in December.

Eleven officers won three memberships in the Distinguished Service Order and eight Military Crosses. Twenty-two other ranks were awarded four Distinguished Conduct Medals and 18 Military Medals.

The citations covered a wide range of bravery under fire, and included such phrases as "wounded in both arms and hands......he could hold his revolver only by gripping it by both hands....under intense pain he led a charge on the objective and captured it...." The awards covered nearly every branch of the Army—infantry, artillery, tank corps, engineers, and dispatch riders—and included the stories of how two padres braved enemy fire to render first-aid to the wounded; how a colonel made personal observations in a shell-torn area before directing an advance; how a sergeant killed an enemy gun crew and then tried to train the gun on other positions, and how a corporal killed six Germans and captured six more in a daring raid.

Here is a brief glance at some of the citations:

Capt. J. L. Wilhelm, 34, of Walkerton, Ont., and padre of the Three Rivers Tank Regiment, won the Military Cross. Two vehicles were put out of action and he went to the aid of the crews under constant fire and returned twice to assist the wounded to safety.

Capt. R. O. Wilkes, 38, of Rainy River, Ont., and padre of the Royal Canadian Regiment, also won the Military Cross. He moved up with stretcher bearers to the most forward troops and personally evacuated three men to a regimental aid post under heavy fire.

THE TARGET SAILS ON—View of the flightdeck of a U.S. carrier during a raid on Rabaul, big Japanese base on New Britain, after a Japanese Zero had crashed into the sea astern. The Jap plane was shot down while attempting to attack the carrier. Columns of smoke rise from the spot where the Jap hit the sea.

2 Italian Spies Shot To Death

NAPLES, Jan. 22—(AP)—Two 18-year-old confessed Italian spies who admitted sworn allegiance to the Fascist Youth Organization and who were convicted of furnishing information to the Germans concerning Allied movements in Italy were executed Friday by a firing squad.

The Allied Military Government said the spies were Luigi Cancellieri and Mauro Bertoli, both of Bari. Location of the execution was not given.

Arrested early in December along the 5th Army front, the youths confessed to the A.M.G. general military court that they went on several missions into Allied lines, returning to tell the Germans of Allied troop movements, identity of units, vehicles and shipping.

War Club Sends Boxes To Red Cross Office

APSLEY, Jan. 22—(ENS). — The War Service Club met at the home of Mrs. James Downing recently and two boxes were packed and sent to Red Cross Society, Toronto. They contained 6 quilts, 1 pair child's pyjamas, 2 turtle-neck long-sleeve sweaters, 7 square-neck sweaters, 2 pairs khaki socks, 1 pair grey socks, 1 pair grey seaman's socks, 5 pairs gloves.

Nine dollars was voted for the Prisoner of War Fund and $1 in cigarettes will be sent to each of three local boys on active service.

A card party to raise funds for the club will be held at Mrs. John McColl's on Wednesday, January 26.

Personals.

LAW. Doreen Edwards, who was spending a furlough with her parents here, has returned to her station.

Mrs. Stan Windsor, who has been visiting her mother, Mrs. Downing, has returned to Peterboough.

Rev. R. G. and Mrs. Hazlewood and Lane have returned to their home in Walton, after attending the funeral of Mrs. Hazlewood's grandmother, Mrs. W. Hales.

Mrs. Newt Stephens of Peterborough is visiting her sister, Mrs. Herb Tucker.

WA Makes Plans For New Program

MOUNT PLEASANT, Jan. 22 — (ENS) — The Women's Association of the United Church held its initial meeting of the year at the home of Mrs. W. H. Lowes this week, and some changes were made in the year's program. Mrs. Lawson was in the chair and the Scripture lesson was read by Mrs. Thomas Graham, with the Devotional taken by Mrs. G. Shield. Seven members answered the roll call with a verse of scripture containing a "Promise" and for the remaining months of the year, the roll call will be answered with a verse containing the word "Peace." The Holiday calendars will be used again this year, Mrs. McConkey volunteering to make the required number.

A new feature adopted for the first time will be a program of the year's meetings containing names of hostesses for each month, together with a committee responsible for scripture reading and the Devotional with Mrs. H. Jamieson, Mrs. E. Best (convener of Devotional Committee) and Mrs. Ira Lowe in charge of the planning of these programs.

On motion of Mrs. Graham and Mrs. W. H. Lowes it was decided to held a special W. A. Sunday service with a lady speaker and a Thankoffering. A letter of thanks was read from Pte. J. Pollard overseas for a Christmas box.

Mrs. Lawson contributed a reading to the program "I See Thee Lord," a poem by Mrs. McConkey, "The New Leaf." Mrs. Shields recited the "Two Ssters," and Mrs. Graham read a report of the Red Cross work done during 1943.

A dainty lunch was served by the hostess assisted by her daughter, Mrs. H. Jamieson.

Personals.

Friends of Mrs. F. Gardiner, who has been seriously ill at the home of her granddaughter, Mrs. Carman Bell, in Smith, will be pleased to learn that there is some improvement in her conditon.

William Lawson recently married Miss Andrey Hagan of Peterborough.. Mrs. Lawson is residing in Barrie while Trp. Lawson is stationed at Camp Borden.

Church Studies Annual Reports

MOUNT PLEASANT, Jan. 22 — (ENS).— The combined annual meetings of the United church, the congregational meeting, the Sunday school and the Hustlers' class were held this week in the church with the pastor, Rev. W. E. Honey, presiding.

The meeting of the Hustlers' class came first with Mary Downer acting as secretary for the meeting. The report presented by the treasurer showed a balance on hand from 1942 of $8.54; receipts of $12.50 collections; expenditures $20.60; with a balance of 44 cents.

The election of officers was as follows: President, Clarence James; vice-president, Earl Fee; secretary, Mary Downer; treasurer, Nellie Visee; teacher, H. H. Lowes; assistant, Mrs. Thos. Graham.

At the congregational and Sunday school meetings Mr. H. Tully was appointed secretary. Ross Jamieson prepared the Sunday school report. Sunday school was held 41 Sundays, with 55 on the roll; average attendance 30; number of classes, 5; teachers and officers, 9; highest attendance, Ross Jamieson 39, June Shield 36, Mr. G. Shield 34, Mrs. Thomas Graham 33.

The treasurer's report, given by Mr. Chester Best, showed balance on hand from previous year $128.80; receipts $171.05; expenditures $81.69; the balance in the treasury at present is $89.36.

The S.S. officers elected include: Superintendent, G. Shield; assistant superintendent, H. H. Lowes; secretary, H. Tully; assistant secretary, R. Jamieson; treasurer, C. Best; pianist, June Shield; Cradle Roll Dept., Mrs. A. Tully; Home Dept., Mrs. T. Brenton; Temperance Dept., Mrs. M. Jones; Leadership Training, Rev. W. E. Honey.

Teachers elected were: Bible Class, Mrs. N. Fee; Assistant, Mr. T. Brenton; Intermediate Boys, Mrs. M. Jones; Assistant, Mr. E. Best; Juniors, June Shield; Assistant, Mrs. S. Blake; Primary, Mrs. H. Gardiner; Assistant, Mrs. H. Jamieson; Rep. to Official Board, G. Shield.

Congregational Meeting.

At the congregational meeting Rev. W. E. Honey reported 47 families with a membership of 63, received profession of faith 3; removed by death 8; 54 resident, 9 non-resident; 3 communion services were held, Jan. 10th 23 communicants, April 18th 18, Oct. 3 21. 37 services of worship were held with 4 cancelled owing to weather and roads; 9 through illness of the pastor, and two withdrawn for anniversary services.

The financial statement, presented by H. H. Lowes, showed balance on hand form previous year $15.05; receipts $653.42; expenditures $617.70, with a balance in the treasury at present of $35.72. The report of the activities of the Women's Association, with 14 members on the roll, 11 meeting were held. Two pot luck dinners were held and 4 quiltings. Mrs. Thomas Graham read the financial statement of the W.A., with a balance of $114.96 from 1942; receipts this year amounted to $178; expenditures $144.78, with balance on hand of $33.22.

The stewards re-elected included: E. Best, H. Jamieson, M. Jones, H. H. Lowes, H. Tully. T. E. Best; ushers, M Jones and H. Tully; assistant ushers, F. Hootman and N. Windrem; parsonage committee, Mr. and Mrs. H. Jamieson; organist, appointment to be left with Session; auditors, Mr. and Mrs. C. Best; chairman of M. and M. committee, Rev. W. E. Honey

Field Trial Proves Rightful Ownership

DETROIT, Jan. 22 (AP) A liver and white springer spaniel whose ownership has been the subject of a court dispute since last June was awarded to Fred Kern yesterday.

Jurge William Friedman, in handing down his decision, held that the dog's actions in a court-sponsored field trial proved "louder than words" that he did not belong to a rival claimant, Earl Bloomingburg, who had described him as a hunter.

"Instead of plunging at once into the hunt for birds," the court's formal decision related, "the dog spent his time in the amateurish pursuit of field mice. When Doyle (Deputy Sheriff James Doyle) fired his gun, the dog emulated the now famous Ferdinand the Bull—he ran for cover, seeking the quiet of a sheltered nook, far from the chase and the hunt.

"Perhaps he, too, preferred to play with the flowers of the field in the quiet shade of a sheltering tree. In any event, he spoke eloquently, and his testimony was, 'I am no hunting dog.'"

WEDS PEER—Cutting the wedding cake following their nuptials in Boston, Mass., are left to right, Lieut.-Commander John Edward Lord Stanley, R.N.V.R., and his bride, Lady Stanley, who is the former Mrs. Douglas Fairbanks, Sr., widow of the late film star. Looking on are Cole Porter, who gave the bride away, and Mrs. William R. Hearst, Jr., who was lady-in-waiting.

Child's Undies Scarce Will Make More

OTTAWA, Jan 22 (CP)—Finance Minister Ilsley and Donald Gordon, Prices Board chairman, today warned against complacency in Canada's anti-inflation battle and asked continued vigilance in keeping down the cost of living.

The two leading figures in the price control program spoke at a meeting of women's regional advisory committee chairmen of the Prices Board consumer branch with the national presidents of women's organizations.

Mr. Gordon reviewed board activities in dealing with the complaints of a shortage of children's underwear received from various parts of Canada recently, and said the board had believed an increase of 25 per cent in production of the underwear compared with a normal year should be sufficient.

Not until the board realized that talk of shortages had produced a state of hysteria in the minds of some people did it feel justified in issuing directives to the manufacturers to increase output.

Mr. Gordon said he believed there had been no general hardship in Canada due to shortages of children's underwear. If coupon rationing had been imposed the situation would have been worse, as every person with a coupon would have felt justified in purchasing underwear whether or not the need was urgent.

Mr. Ilsley said the Canadian price control program had been successful in general, although a continued fight against inflation was essential. He said that in some countries the cost of living had risen as much as 300 per cent since the war started.

The finance minister said the price control policy instituted in December, 1941 had faced many difficulties. Price control would have broken down without the support of Canadian women in watching prices, avoiding hoarding and aiding the policy in other ways.

Denmark Fears Civil War Wave

STOCKHOLM, Jan. 22 —(AP) — The moment Danish police are pushed out of the picture by the Germans the "gates will be opened to civil war" in Denmark, Staffan Tjerneld, staff correspondent of the Stockholm newspaper Dagens Nyheter said today. He has recently returned from Copenhagen.

The Free Danish press service earlier this week reported the Germans had taken over control of the police system and interned Danish policemen, but Tjerneld said they are still on duty guarding the people's interests so far as possible.

The Danes are watching uneasily recruiting by the Danish Nazi Scharlburg Corps, which now numbers between 5,000 and 6.000 Tjerneld added.

Danes fear it will be assigned to take over some of the duties of the Danish police force. This, Tjerneld said, would mean civil war.

Prince Edward County Leads With Vegetables

PICTON, Jan. 22—(CP)— Prince Edward couunty last year produced approximately 32 per cent. of Canada's tomatoes and 29 per cent. of its tomato juice, an official of the Canners' Association of Eastern Ontario estimated here yesterday. This compared with 21 and 13 per cent. respectively in 1942.

The county pack of tomatoes, peas and corn last year approximated 91 per cent. of the 1942 total, he said, adding that 453,000 cases of tomatoes, 536,000 cases of tomato juice, 25,000 cases of tomato puree, 200,000 cases of peas, 132,000 cases of corn, 100,000 cases of pumpkin and 25,000 cases of small fruits were packed.

For this produce county farmers received $754,000 while factory labor received an additional $600,000.

Havelock News

Mrs. Abraham Aboud spent a few days with friends at Waterloo, Quebec.

Pte. Omar E. Stevens, with Mrs. Stevens and children were recent guests with the former's sister, Mrs. J. E. Cornell and M. Corneil.

Mrs. George Free, Campbellford, and Ada Brown, R.C.A.F., visited at the home of the former's father, Caleb Coon.

Mrs. Lillian Rose returned to her home in Toronto after spending the past three weeks at the bedside of her mother, Mrs. John Wright, who is improving.

Mrs. Minnie Parcels has gone to Toronto to visit her daughter, Mrs. William Sexsmith and Mr. Sexsmith.

Mrs. Joseph Little, Toronto, is visiting her sister, Mrs. William Rice.

Mrs. Robert Jones left Thursday to visit with her son, Borden Jones and Mrs. Jones.

Help the Young People To Health - Happiness

What a common sight to see a young person whose bloodless face and feeble frame are evidences of poor circulation and weakness where bounding health and rosy cheeks should reign.

Young people in such a condition are generally of an anaemic nature and require a preparation containing iron to improve the blood content.

Milburn's Health and Nerve Pills meet this requirement, as they contain three concentrated forms of iron of an easily assimilated nature together with other valuable ingredients indicated for building up the system and helping to improve the blood content.

Price 50c a box, 65 pills, at all drug counters.
Look for our trade mark a "Red Heart" on the package.
The T. Milburn Co., Limited, Toronto, Ont.

Free! $400.00 IN WAR SAVINGS CERTIFICATES

3 War Savings Certificates Will Be Given Away Free Each Week For the Next 26 Weeks

In the "Hidden Name" Contest

HERE IS THE CONTEST PLAN—
DON'T MISS YOUR NAME

Each week for 26 weeks the names and addresses of people residing in Peterborough and district will appear in the advertising cards on this page. All you have to do is locate your name, clip out the advertisement in which your name appears, take it to the advertiser's store and establish your identity and you will receive—

A $5.00 War Savings Certificate Free

The Last Week of the Contest 5 War Savings Certificates Will Be Given Away

PATRONIZE THE PATRIOTIC ADVERTISERS ON THIS PAGE

AUTO PARTS

Lend—To Keep 'em Flying
MILLER'S
The home of a million parts
New and Used Parts for cars and trucks
208 George Phone 3650

Help Win the War
HUGHES' AUTO WRECKERS
Can help you keep that car rolling New and used parts for all makes of cars and trucks. Cars bought in any condition.
Cor. Monaghan Rd. and 7A Highway
Phone 3213

AUDITING

Lend—To Keep 'em Flying
PETERBOROUGH AUDITING SERVICE
184 Charlotte Phone 6791

BEAUTY SHOPS

Lend For Victory
Visit KAWARTHA
Beauty Salon
Permanent Waving Up-to-the-Minute Hair Styling
210 Charlotte Phone 7385

Lend—Keep 'em Flying
VISIT
PATRICIA BEAUTY SALON
Distinctive styling for discriminating women
184 Charlotte Phone 3454

BUILDING MATERIALS

Pledge Your Savings To Hasten Victory
BEAVER
Lumber Company Limited
"Try our friendly service"
Lumber, Millwork, Building Materials
78 George Phone 4638

Get Behind the Boys Behind the Guns
HAROLD SCOTT
Lumber, Builders Supplies, Woodwork, Roofing, Flooring, Insulation
485 Reid St. Phone 9032

CLOTHING—MEN'S AND WOMEN'S

Buy War Savings Stamps To Stamp Out Hitler
A. FINE'S
Clothing, Dry Goods, Home Furnishings
Credit arranged according to Wartime Prices Board regulations
189-91 Charlotte Phone 9715

Lend For Victory
BARRIES LTD.
Ladies' Wearing Apparel and Furriers
312 George St.

CONFECTIONERY

Pledge Your Savings To Hasten Victory
T. H. HOOPER
Caterer and Confectioner
Three Stores on George St.

CIGAR STORES

Get Behind the Boys Behind the Guns
PLAZA
Billiard Academy
Magazines
Tobacco, Sundries
178 Charlotte Phone 8364

DEPARTMENT STORES

Keep Your Certificates ...Don't Cash Them
For economy, variety and value buy your requirements at the
CANADIAN DEPARTMENT STORES
Cor. George and Charlotte Sts.

DRY CLEANING

Stamps Buy Bombs
Buy War Savings Stamps
LANSFIELD
Cleaners and Dyers
Your clothes are important
Keep them in condition
Call 4633 177 Charlotte

DRUG STORES

Lend For Victory
McLEOD'S DRUG STORE
Soda Bar
Tobaccos, Magazines
Phone 7745 55 Park St.

DAIRIES

Lend For Victory
CLANCEY'S
Better Dairy Products
Krim-Ko-Chocolate Drinks
Children love them
Phone 7124

Lend For Victory
Stamps Buy Bombs
SUNSHINE DAIRY
Tell the baby not to cry
Our driver will be along soon.
Phone 7834

This Time We're All in the Front Line
TRY SILVERWOOD'S DAIRY PRODUCTS
Phone 5751

Get Behind the Boys Behind the Guns
TRY MERRITT'S DAIRY PRODUCTS
Rich in vitamins
339 Burnham W. Phone 8432

Stamps Buy Bombs
WHITFIELD - MORRISON
Dairy Products
Government Tested Herds
Phone 8072 for Service

Lend—To Back the Attack
CAMPBELL'S DAIRY PRODUCTS
"If it's Campbell's it's Creamy"
Phone 4677

FLORISTS

Lend For Victory
SORENSON'S FLORIST
Cut Flowers, Potted Plants
Wedding Bouquets, Floral Designs
39 Argyle Phone 6462

Remember! This is Your War Too
MRS. H. ASHBURY
(Successor to D. Jordan
FLORIST
Flowers for every occasion
Floral designs our specialty
Member of the F T D A
316 Charlotte Phone 4982-3854

FUEL

Lend For Victory
PETERBORO FUEL & TRANSFER CO. LTD.
The Best Clean Fuel
Phone 4629 134 Aylmer St.

Lend to Back the Attack
Buy War Savings Stamps
H. B. TAYLOR & SON
Coal — Wood
Robert Hickson, Chemong Road
160 Aylmer N. Phone 4165

FUNERAL SERVICES

Lend—To Back the Attack
NISBETT FUNERAL HOME
Assures you Personal, Helpful Attention
347 Charlotte Phone 7263
Lady Attendant

Lend—To Keep 'em Flying
T. J. LANE & SON
Funeral Director
Dignified Funeral Service
243 Hunter W. Phone 8184

FRUITS AND VEGETABLES

Remember! This is Your War Too
DE CARLONIS QUALITY FRUIT STORES
Domestic and Imported
Fresh Fruits and Vegetables
116 Charlotte Phone 6592

FURNITURE

Lend For Victory
Buy War Savings Stamps
CHERNEY BROS.
For Better Values in Home Furnishings
178 Hunter W. Phone 8392

Buy War Savings Stamps To Stamp Out Hitler
SHOP AT FINE'S
For Real Bargains in Furniture
186 Hunter W. Phone 3475

GROCERIES

Get Your Teeth Into the Job
Buy War Savings Stamps
WHITESIDE'S
Quality Groceteria
Meats, Fruits, Vegetables
Miss Mary Higgins, 1043 Water St.
348 Charlotte Phone 5715

HOTELS

Get Behind the Boys Behind the Guns
You will enjoy the hospitality of the
EMPRESS HOTEL

JEWELLERS

Lend For Victory
BERT AUSTIN
Jeweller and Watchmaker
Diamonds, Watches, Silverware
Cash for Old Gold
196 Charlotte Phone 5451

LENDING LIBRARY

Lend—To Keep em Flying
GRETA GILES
Lending Library
We now have the new books you have been waiting for
Miss Loretta Booth, 631 Water St.
190 Charlotte St. Phone 9474

MILLINERY

Lend—To Keep 'em Flying
Buy War Savings Stamps
Try OLGA HASKILL
For Distinctive Millinery
Newest and Exclusive Styles
312 George Phone 3177

OPTOMETRISTS

Lend—To Back the Attack
Your eyes are important
Don't neglect them
M. J. ROCHE & SON
Optometrists
188 Charlotte Phone 6574

RESTAURANTS

Churchill Says:
Lend For Victory
CHURCHILL'S
Restaurant says:
Buy War Savings Stamps to Stamp out Hitler
394 George St.

Remember! This is Your War Too
The two best places to eat are
HOLLYWOOD CAFE AND HOME
Food—as you like it
173 Charlotte St.

Lend For Victory
You will enjoy eating at the
DELUXE CAFE
328 George St.

SHOE REPAIRS

Help Win This War
Conserve Shoes
C. HOPKINS
Shoe Rebuilders
Make old shoes look like new.
292 Charlotte Phone 6323

SHOE STORES

Remember! This is Your War Too
Buy Your War Savings Stamps at
R. NEILL LTD.
Your Family Shoe Store
350-354 George St.

TOBACCONISTS

Get Behind the Boys Behind the Guns
Buy War Savings Stamps
OUTRAM & CO.
Wholesale Confectioners and Tobacconist
186 George St.

WELDING

We're All in The Front Line Now
PETERBORO WELDING WORKS
Electric and Acetylene Welders of all metals
Boiler Welding
Gov't Approved Welder
228 George St. Phone 3897

The Peterborough Examiner

Main Street Topics

CARS DAMAGED

Cars driven by J. J. Shewell, 149 Rutherford Avenue and Miss Ella M. Crough, 139 Rubidge street were damaged but no one was hurt when they met in collision at George and Rink streets Friday.

MINISTER TO SPEAK

Some 50 or 60 farmers of the district will be the guests of the Peterborough Rotary Club at the annual farmers' luncheon on Monday. The guest speaker will be Hon. T. L. Kennedy, Ontario's Minister of Agriculture.

A SMALL DOCKET

There was only one case on the docket at police court this morning. Dennis Monaghan, 27, of Armour Road entered a plea of guilty to a charge of having been drunk and he was fined $10 and costs by Magistrate O. A. Langley, K.C.

COLLIDE AT INTERSECTION

An automobile driven by E. J. O'Toole, 122 James street and a taxi driven by Dalton Wood, 10 Benson street were damaged Friday evening in a traffic accident at Mark and Sophia streets. O'Toole was travelling south on Mark street and Wood west on Sophia street when the two vehicles collided at the intersection. No one was hurt.

DIES IN WINNIPEG

Word has been received of the death in Winnipeg of Mrs. John Meachan who was formerly Martha Stratton of Peterborough, being a cousin of the late Hon. J. R. Stratton.

TO PRESENT SCROLLS

Flight-Lieutenant Montague Raisman, M.M., A.C.C., of Toronto, will be guest speaker at the B'nai B'rith meeting in Peterborough on Sunday, (Jan. 21) night. He will arrive Sunday noon, and will be guest of honor at a luncheon. Flt. Lt. Raisman will present scrolls of honor to relatives of Peterborough men on active service. Raisman is an executive member of Toronto Lodge B'nai B'rith, and is head of No. 219 Air Cadet Squadron in Toronto.

DOCTORS GUESTS'

Among the guests at the Medical Society dinner at the Empress Hotel last night, at which Hon. R. P. Vivian, M.D., was guest speaker were: Mayor Hamilton; G. K. Fraser, M.P., and Mrs. Fraser; H. R. Scott, M.P.P., and Mrs. Scott; Alderman Dutton and Mrs. Dutton; Mr. and Mrs. Frank Kitney; Mr. and Mrs. E. B. Fowler; Miss Edith Young, superintendent of nurses at Nicholls Hospital; Mrs. Howard Macdonald of the nurses' alumnae of St. Joseph Hospital and Alderman Sullivan; Mr. and Mrs. E. A. Outram. Compliments for the dinner arrangements were extended by Dr. Romeyn Stevenson.

War—4 Years Ago

By The Canadian Press

JAN. 22, 1940—Defence Minister Rogers disclosed that air training schools in Canada will be increased to 77 under Air Training Plan. Canadian government announced it had granted $100,000 credit to Finland for purchase of Canadian foodstuffs.

JAN. 23, 1940—British destroyer Exmouth sunk in North Sea by mine or torpedo with loss of 188 crew members. Air Marshal W. A Bishop appointed director of recruiting for the R.C.A.F.

BROAD COVERAGE
FIRE INSURANCE
INCLUDES

Explosion	Smoke	Rental
Hail	Damage	Income or
Impact by	Riots	Value
Aircraft	Malicious	Additional
or Vehicles	Damage	Living
Lightning	Water	Expenses
Windstorm	Escape	

PREMIUM FOR EACH $1,000 FOR 3-YEAR TERM

SOLID BRICK DWELLING $4.00
CONTENTS $5.00

Clegg & McClellan
142 SIMCOE ST.
Office 8251 Phone Evenings 9339

GRANT & LOUCKS CO. LTD.
ELECTRICAL SUPPLIES
418 George St.
PHONE 5745
For Your Electrical Work

Friday Night Club Has Talk On Plastics

Te executive of the Friday Night Supper Club provided another excellent speaker for this week's meeting. Introduced by Gerald Seabrook, H. A. Gadd, Superintendent of the Plastics Department of the Canadian General Electric Co., spoke on Plastics.

Mr. Gadd first discouraged any credulence in the sensational literature written about plastics and then, aided by varied products of the plastic industry, proceeded to astound the audience with the astonishing versatility of the product. Without technical terms, he was able to demonstrate the important uses of the products which the many varieties of plastics follow, and he stressed, by means of concrete examples, their use in the war effort.

Mr. Gadd was thanked for his talk by Ted Chalmers.

The winner of the evening's draw was Gerry Monkman. Plans were discussed for the coming dance to be held February 9 in the Y.M.C.A. and members were again reminded of the church parade to be held at George St. United church February 6.

Former Councillor Attacks Annexation

"They are planning to take into the city a lot of land that will not be occupied within the next seventy-five years," said John Barnes, former North Monaghan councillor, this morning.

"I am not saying the council has sold us down the river, but I am convinced that we have been permitted to drift toward annexation by conditions which are not going to be permit. The problems created by Wartime Housing is only a temporary one, especially in the Hatton area where this thing started. Then the Claraday people were infected by the opportunity to go along with the general movement and now they have reached wide open spaces to the south of us that I never expect to see occupied."

Mr. Barnes said the annexation scheme would impose an unnecessary, if not unjust, tax burden on quite a number of hard-working people who had no desire to be attached to the city and its scale of assessment and taxation of property.

NOTICE!
During the winter months our store will close Saturday evening at 6.30 p.m.
PETERBOROUGH DISTRICT CO-OP. SERVICES

ARE YOU ENJOYING VICTORY OVER SIN?
Many Christians Obtain Deliverance From Big Sins, But Are Defeated by So-Called "Little Sins" Such as Pride, Irritability, Impatience, Worry, Etc.
"THE LITTLE FOXES DESTROY THE VINES"
If you have a need, then make certain you hear Rev. Walter S. Crone conduct his service of Sunday morning Bible Studies on
"HOW TO LIVE THE VICTORIOUS LIFE"
Each Sunday Morning at 11 o'Clock at
BETHANY TABERNACLE
George St. Near Y.M.C.A. Rev. Walter S. Crone, Pastor
Bring Your Bible!

Stalin's Interest In Russia Only Kiwanians Told

Glimpses of the life and personality of Joseph Stalin, leader of the Russian people, were given to the Kiwanis Club on Friday by Canon W. P. Robertson, rector of St. John's Anglican church. Canon Robertson, who has been making a study of the available literature on the cobbler's son from Georgia who grew up to follow the star of Lenin and eventually become himself one of the most powerful men of his time, emphasized various traits in the character of that remarkable man which led him to surmise that it was unlikely people of the western world could count on more than necessary cooperation from the Russian government.

Canon Robertson quoted satirical verses by the British humorist, A. P. Herbert, indicating that Stalin was a man whose actions were taken solely as a necessary means of protecting and advancing the interests of his own country and could not be said to have any relations to the ideals for which democratic nations are fighting. The U.S.S.R. is not fighting on our side," the speaker said, "it simply happens that Russia is fighting the same enemy at the same time as we are."

Much insight into the philosophies of thought and action which direct the life of Stalin could be obtained, Canon Robertson stated, from the dictator's own book entitled "Leninism." There he outlines his belief in the Marxist doctrines of economic materialism, and his views of the nature of social change, which can only, the disciple of Lenin asserts, be brought about by spontaneous revolution, never by gradual planned reform.

Shows Aversion

The attitude of the Russian leader to the way of life of the Western world appeared to be highly antipathetic, Canon Robertson told his audience; long before the present war started, Stalin had publicly declared that another invasion from Western Europe would inevitably end in disaster to the aggressor; and he felt that not only the capitalist institutions of the Western world, but the very people themselves—including the proletariat of countries such as Britain and the United States—were objects of his lifelong instinctive animosity.

Stalin is as much an Asiatic as a European, and all his ideas about Europe are colored with the native prejudices of the East. It is not too much to suppose, Canon Robertson concluded, that Stalin's aim is not liberation of the countries of Western Europe, but rather a long-planned and carefully nurtured scheme of bringing them within the sphere of influence of his Eurasian world.

The meeting of Kiwanis on Friday was marked by celebration of the 29th anniversary of the foundation of Kiwanis International, and commemorating the occasion John Troke, who heads Kiwanis education, gave a short address on the growth and present widespread membership in the club throughout Canada and the United States.

Canon Robertson was introduced by John Lewis, now a vice-president of the Club, and the vote of thanks was moved by Harold Coleman.

Old Lacrosse Player Passes In Toronto

News was received here this morning of the death in Toronto of Fred Dobbin, formerly of Peterborough, who is remembered as the goaltender of the local lacrosse team of something like thirty-five or forty years ago.

"Dinny" Dobbin, as he was known to the lacrosse fans of that day, and that meant just about everybody in town, was born here, son of Leonard Dobbin, and nephew of Frank H. Dobbin. He was employed in the press department of the Review Printing Company and has been for years with the Toronto Star in the same branch of the newspaper business. His wife was Etta Martin, also of this city, and the late Lou Dobbin was a brother.

Coastal Command Boss

TORONTO, Jan. 22—(CP)— Air Vice Marshal W. A. Curtis, just back from his post in England as second-in-command of the R.C.A.F. overseas, home to take over at Ottawa as air member for air staff—in effect, boss of the coastal command—sees the end of the war in 1944. He says there is "no question about that."

PLUMBING and HEATING
Rolled Roofing,
Fibreglas Insulation
THE PETERBOROUGH METAL CO.

WOOD
THE EMERGENCY FUEL COMMITTEE
is now selling wood in two cord lots — 4 foot lengths
1 Cord Seasoned
1 Cord Almost Seasoned
at $13.00 per cord
And Hemlock Slabs
at $8.00 per cord
These are Ceiling Prices.
Order at Welfare Office.
Corner Queen and Simcoe Sts.

GOLDEN WINGS—Pilot Officer F. J. Weir of Omemee, one of the Canadian airmen to receive the new golden wings. The golden wing recognizes completion of a "tour of operations," and is a small gold badge with double wings, worn on the fold of the pocket of the left breast. Pilot Officer Weir is a veteran of Malta and Egypt.

Drouth Forced West Into Mixed Farming

Hard times forced the West into mixed farming, and the volume of butter, pork, beef and other products has been rolling up to newer heights during the years since the Western farmer decided not to put all his eggs in the wheat basket.

That was one of the comments of William O'Hara of Manitoba who left Cavan township, near Springville, for Saskatchewan about 43 years ago.

"I got three-quarters of a section near Frobisher," Mr. O'Hara said this morning. There was just an elevator there the year I arrived. The next spring they built a railway station."

Drouth Enemy

Years of drouth afflicted southern Saskatchewan and compelled a great number of farmers to look for new pastures. Mr. O'Hara has been in Manitoba for the last six years, living 80 miles west of Winnipeg.

"There were seven years in a row when I never took the binder out of the shed," he recalled. "You would sow $400 of seed, and put in your work; costs would mount up and then the dry weather and especially grasshoppers, and the green crop was done. They simply eat it up. You can stand that maybe for a little while, but seven years of it were too much, and we had to look around for some other farm lands, after all those years at Frobisher."

Mr. O'Hara said the Saskatchewan section seemed to be improving again. "They've had fair crops in the last two years. I wouldn't want to come back to farming in Ontario."

He is visiting his sister, Mrs. Thomas Bell, 847 Water street. Mr. O'Hara was accompanied by his wife on their trip east.

Obituary

RICHARD ASA MINIFIE.

A prominent citizen of Hamilton township who farmed for many years near Plainville, Richard Asa Minifie, passed away at his home recently. He had been in ill health for some time.

Mr. Minifie was in his 69th year, and was highly esteemed in his community. A member of Coldsprings United Church, he was also a member of Coldspring Orange Lodge No. 514.

Surviving are his wife, Rachel Halligan; two daughters, one son, one daughter-in-law and one son-in-law: Mr. and Mrs. Fred Lang of Port Hope, Mr. and Mrs. Harold Minifie and Valeda Minifie at home. There are one granddaughter, Marjorie Lang; four brothers: Norman and Stephen of Cobourg, and Wesley and Hampton of Coldsprings; and three sisters: Mrs. Archie Bowman of Baltimore, Mrs. Frank Benson of Cobourg, and Mrs. Frank Eagleson of Coldsprings.

A short service was held at his late residence, conducted by Rev. Mr. Mercer, followed by the funeral service in the United Church at Coldsprings, and interment in the Congregational Cemetery.

Pall-bearers were Norman Minifie, Hampton Minifie, Archie Bowman, Frank Eagleson, Frank Halligan and Roy Marshall.

Leader Resigns

REGINA, Jan. 22—(CP)—H. E. Keown of Melford announced last night he had resigned as Progressive Conservative leader Saskatchewah and a new leader will be named at a party convention in Saskatoon, Feb. 15 and 16.

Brinton Workers Make 67th Donation

In the early days of the operations of the local and district fund to give assistance to the sufferers from air raids over Britain, the employees of the Brinton-Peterborough Carpet Co. Ltd., commenced a work for the cause, which ever since has been an inspiration to all who would adopt an ideal for good, and serve it with unswerving loyalty.

Loyalty to a cause for good, and particularly one affecting the welfare of the Empire in these days of stress and trial might well be said to be an attribute of good citizenship, which is all the more emphasized when that is displayed in a practical way over a long period of time.

That this is the case with this group in regard to the work the Peterborough and District British War Victims Fund is doing, is evident from the fact that a contribution from them has appeared on no less than 67 different occasions, the latest being listed to-day, which gives them a total credit of $874.90, and inspite of a big reduction in the number of workers in this plant they still continue to keep up the good work.

Bank of Montreal Boxes.

On various occasions returns have been listed in this column from penny boxes located in the local branch of the Bank of Montreal, but it remained for the latest collection made on Friday by the secretary of the fund, to produce the largest amount ever recorded from this one spot.

Part of this is due to the fact that for the first time one of these boxes contained a two-dollar bill, and there were also two fifty-cent pieces included among the white money contained in them, all of which helped to roll up the total of $8.85 recorded in their name to-day.

And then as if to add a tiger to this one effort, the manager of the bank made one of his periodical personal contributions to the fund, to make the trip there for collection purposes all the more profitable.

House Party Gives Help.

What might well prove an inspiration to a great many others, for it lies within the scope of a large number of people, is the story brought to the light in this day's receipts by a contribution through Mrs. K. Lowther of 543 Waterford Street.

This is a time of year when people love to entertain others in their homes, and in this instance a euchre party held at Mrs Lowther's residence is responsible for the donation of $4.00 listed under that heading to-day, making their pleasure have the added satisfaction of giving joy to others, and particularly those in need who have suffered in the front line in Britain.

Previously acknowledged,	$72,783.19
Employees Brinton-Peterborough Carpet Co., Ltd. (67th donation)....	8.00
Proceeds of euchre party held at home of Mrs. K. Lowther, 543 Waterford Street	4.00
Penny box collections at the Bank of Montreal..	8.85
Charles Cummer	5.00
Total to date	$72,809.04

36 Men In Forces To Get Cigarettes

The Canadian Legion overseas cigarette bingo Friday night was well patronized and the names of soldiers, airmen and seamen who will receive 300 cigarettes each follow:

Pte. G. C. Irwin, RCOC; Sgt. H. V. Chambers, BNAF; Sgt. J. S. Hogarth, 5 CIRU; Pte. Merle S. Barnard, RCAMC; Sgt. Joseph M. Hobbins, SD & GH; Pte. R. McWilliams, CMF; Sigmn. M. A. Todd, RCCS; Leonard K. Mumford, RCN; Spr. E. Kelly, RCE; L.-Cpl. David White, RCCS; Gnr. Marvin C. Moon, RCA; Gnr. Barnie Foster, 2 CARU; Gnr. Jack T. Parsons, RCA; Gnr. J. P. McMurray, CMF; BQMS J. Victor, RCA; L.-Sgt. A. W. Pooley, RCOC; Gnr. G. W. Farrance, RCA; LAC. H. G. Withers, RCAF; Pte. F. L. James, CAOS; Pte. W. O. Green, SD & GH; Gnr. E. G. Simmonds, RCA; Cpl. Allan G. Blanchard, RCAF; Pte. R. Donoghue, 5 CIRU; Gnr. Ed Mason, RCCS; Pte. A. C. Lasenby, RCAMC; Pte. J. K. Dawson, CAOS;, Cpl. Frank Dunford, 5 CIRU; Pte. J. Morley, SD & GH; Pte. William Anderson, CAOS; Pte. L. V. McCormick, RCASC; Pte. R. E. Mowry, RCOC; LAC. P. H. Morley, RCAF; Cpl. B. M. Kearney, RCASC; Stoker C. F. McCaw, RCN; L.-Cpl. H. J. Charlton, RCOC; Gnr. Wallace B. Clark, RCA.

Fair Surplus Reported $6,000

Lindsay Fair's net surplus last year was $6,000, as reported at its annual meeting this week by B. L. McLean, secretary, treasurer and manager.

"We had visions of $10,000," Mr. McLean said, "and had it not been for wet weather during the first two days our dreams would have been realized."

Gate receipts were $7,656.66 and advance sale of tickets contributed $4,201.75.

"The greatest livestock and agricultural show in Canada" was Mr. McLean's placing of the Lindsay Central Exhibition, and he said that tribute was declared by the Minister of Agriculture and John Carroll, Superintendent of Fairs.

"Our advice is constantly being sought and generally accepted by other fair boards, the Minister of Agriculture for Ontario and the directors of fairs. This further proves the greatness of the Lindsay Exhibition."

T. R. Trotter was elected president of the Board for 1944, succeeding William J. Murphy.

WINS COMMISSION — WO.1 Stanley G. Brook, 194 Hunter Street East, who returned to Canada a few months ago after escaping from Italy, has been awarded his commission, it has been announced by the R.C.A.F. At present he is stationed at Rockcliffe, but is in the hospital. PO. Brook is the son of Capt. and Mrs. G. P. Brook.

What Hens Eat Affects Taste Of Eggs

By JAMES McCOOK
Canadian Press Staff Writer

OTTAWA, Jan. 21—(CP)—Even cabinet ministers have to learn the hard way.

Agriculture Minister Gardiner, a knowledgeable man on most matters pertaining to farming, told the National Poultry Conference how he found out there were differences in eggs.

His young son, when they lived in Saskatchewan, disliked eggs. After a setback at the polls, Mr. Gardiner took his family to Vancouver Island. When they came down to breakfast at the hotel there was nothing suitable for the boy but eggs. He ate them and liked them. Then they went home, and for the first meal in Regina, Mrs. Gardiner cooked an egg for her son. He tasted it with his usual zest.

Then he laid down his spoon and said:

"I don't like eggs."

His puzzled father went to poultry specialists.

And that's how the Minister of Agriculture found out that eggs are affected by the food hens eat. In other words, a prairie hen that feeds on grasshoppers and anything else it can find may not have as tasty an egg as a British Columbia counterpart receiving the feed scientists know is best.

Suggest Nov. 4

Election: some wit has suggested that Prime Minister Mackenzie King should arrange for the federal election on Nov. 4. He argues this would be a fine expression of North American solidarity as the United States election is being held on the same day. Cynics suggest it would just be confusion worse confounded, but it would be just as well to have it all over with in one swallow.

Strategy: Talking of the election more seriously, Ottawa observers who have watched the political scene for years suggest the government will wait until the 1944 session, which starts next week, is well under way before it makes a decision on when the vote will be held.

Plenty of Zest

Spokesmen for all parties are frank in their opinion that the debates will have pre-election fire and enthusiasm. Such enthusiasm among the opposition members is apt to make progress with government legislation slow.

If the government feels, after a month or two, that it is being unduly hindered in going about its business in the name of the country, an election is probable in short order.

Fleeting hope: Resources Minister Crerar, wise in the ways of the House of Commons, allowed himself a shade of envy at a meeting of the Ottawa Branch of the Canadian Institute of mining and metallurgy. It was an annual meeting, and the secretary-treasurer's report was approved quickly and without discussion.

"I just wish that in some mysterious fashion you could pass on to parliament the recipe for completing business so rapidly," said Mr. Crear, wistfully.

Thieves Force Entry Into York Trading

The premises of the York Trading Company were broken into during the night and a portion of the building ransacked but until a checkup has been made no statement is available as to anything being stolen.

Constable Leo Murphy while patrolling his beat discovered the break-in when he discovered a window into the cellar of the warehouse broken and a door leading into the loading platform forced.

The PETERBORO METAL COMPANY
Plumbing and Heating Materials
256 Simcoe St. Tel. 8301

Industrial Area Requires City Planning

Some of the vacant Monaghan acres which have been projected into recent annexation discussions as of potential value to the continued industrial growth of the city are regarded of doubtful utility by City Engineer Parsons.

"I don't think I should be quoted," said Mr. Parsons who was simply asked by the Examiner for his opinion of the John Sinclair statement at a recent annexation meeting to the effect that the city should keep in mind the need of additional land for future factories.

"The quicksand problem," was Mr. Parsons' brief explanation of his suspicions at least of the land adjacent to the C.N.R. southwesterly from Monaghan Road. He believed the better prospect for industrial sites was along the C.P.R., west from Monaghan Road and across High street out to the extension of Lansdowne street.

During the last month some mention has been made of city planning. Members of the council are aware that the urban property is vast becoming occupied and that few factory sites are left. In any such planning which Alderman Dutton has been diligently advocating, without any movement of progress, it may be inferred from Mr. Parsons' statement and from the experience of some of the south-end factories that as a first step there should be a survey of a suitable area that is not handicapped with quickstand.

"I feel sure that if they had to make the choice again the De Laval Company would not go back to Park Street and Monaghan Road," Mr. Parsons said.

Citizens all realize that the industrial drift has been to the southwest, but nothing is being done to determine exact directions in which it should go for the advantages of railway sidings, land beyond the backwash and spring seepage of the river, and generally exact information not just for the present but for the stretches of years ahead.

Trinity Preacher To Be Rev. Brace

Rev. A. J. Brace, F.R.G.S., of Toronto, will be guest preacher in Trinity Church on Sunday next at both services. He has had a wide and varied experience. He is a veteran of the South African War

Thereafter he became a Y.M.C.A. worker both in Canada and in China, where he served for many years. During that period he was instrumental in procuring thousands of Chinese coolies and bringing them to France as laborers in the last Great War. While in China he made extensive exploitation trips into Inner Tibet and as the result of his work he was made a Fellow of the Royal Geographical Society.

He is qualified to speak with authority on the subject of China, which he will do at the evening service, and he will illustrate his subject with colored lantern slides. His services should be of interest to everybody.

Would Chose Americans

WINDSOR, Jan. 22—(CP)—Hon. Norman A. McLarty, state secretary suggested last night that policies advocated by the C.C.F. may drive billions of dollars of American-invested capital out of Canada.

OUTLINING PLAN—Dr. R. P. Vivian, Minister of Health, who outlined to the Peterborough Medical Association his new health plan for Ontario.

Canadians Have Busy Week On Air Front

By GEORGE KITCHEN
Canadian Press Staff Writer

OTTAWA, Jan. 22 (CP)—Canadian squadrons which took part in the blistering raid on the German city of Brunswick this week chalked up a "sizeable" bag of enemy fighters, the R.C.A.F. reported today in its weekly summary of overseas operations.

In the summary, Flt. Lt. T. R. (Tommy) Shaw of Kapuskasing, Ont., Captain of a Lancaster out with the R.C.A.F.'s Thunderbird squadron, told of a combat with a FW190.

"We had just left the target area when a night fighter came roaring in. At 300 yards he let loose with cannon and I saw four thick tracer streams shoot past the nose of the kite. I turned into the attack and dived to starboard making it impossible for him to sight on us again."

Sgt. D. L. Huband of Toronto, the mid-upper gunner, said he gave the enemy a "long burst" as the fighter flashed by his turret, only 150 yards away, and the "whole charge must have entered the fuselage."

I saw him flip over on his back and fade away with the flames pouring from him," Huband added. "The flames seemed to come from his nose and stream back over the whole aircraft. He was just like a lighted match blowing in the wind."

Canadians with an R.A.F. Typhoon squadron were credited with three and a half of a total of eight enemy aircraft destroyed by their squadron in an operation last Thursday.

W. R. TURNER
Phone 4971 195 Simcoe St.
Heating—Plumbing Sheet Metal Work
CONTRACTING, JOBBING, REPAIRING
"CRANE" PLUMBING FIXTURES
"IRON FIREMAN" STOKERS
"HECLA" FURNACES

The Public is invited to attend the
Annual Meeting of the Victorian Order of Nurses
AND HEAR
His Excellency
Bishop J. R. MacDonald
IN THE GREEN ROOM OF THE
Y. W. C. A.
Monday, Jan. 31, at 8 p.m.

CASH or BOOKS
For
Men in the Service
Have You Been Canvassed At Your Home?
Owing to the short time we have had to solicit each home for Books or Money for those in the armed services, we may have missed your home! If so, there are two depots open for your donations to this worthy cause at —
RICHARD HALL LTD.
FRANKS FURNITURE
Your earnest consideration of this appeal is solicited.
Imperial Order of the Daughters of the Empire

The Examiner

CLASSIFIED ADVERTISING RATES

Cash with order. 1½c per word per insertion: 35c minimum for first insertion; 45c minimum with box number.

If paid within five days, 2c per word per insertion.

After five days, 2½c per word per insertion.

Refunds must be claimed within thirty days.

The names and addresses of boxholders are confidential, and cannot be given under any circumstances.

THE PETERBOROUGH EXAMINER reserves the right to classify, edit, or reject any classified advertising copy. Read your ad at the first insertion. The Examiner will not be responsible for more than one incorrect insertion. Copy accepted up to 1 p.m. each day for insertion the same day, except Saturdays, when copy must reach the Examiner before 10 a.m.

Birth Notice	75c
Card of Thanks	75c
Engagement Notice	75c
Marriage Notice	75c
Death Notice	75c
In Memoriam	75c

The above charge is for 50 words—over 50 words 2c per word is charged.

Coming Events — First insertion 20 words or less minimum charge 50c. Subsequent consecutive insertions, 40c per insertion. Over 20 words, 2c per extra word per insertion.

TELEPHONE 4641.

Births Marriages In Memoriam Cards of Thanks Deaths

BIRTHS.

PAYTON—At Halifax Infirmary, Halifax, N. S., on January 21, 1944, to E. R. A. Thomas Payton, R. C. N. R., and Mrs. Payton (nee Marjorie Rosborough) of Little Britain, Ont.—a daughter. A sister for David. Daddy overseas.

LINKERT—To Flying Officer and Mrs. Royden Linkert (nee Ellen Shearer) on Sunday, January 16, 1944 at Dunnville War Memorial Hospital, Dunnville— a son (Roy Wayne).

MARRIED.

O'TOOLE—LACEY— The wedding of Mary Louise Lacey of Buffalo, N.Y. to Victor W. O'Toole of this city was solemnized at the Church of the Immaculate Conception, Buffalo, N. Y. on January 17, 1944. Father Haungs, S. J., officiated at the ceremony.

DIED.

McCALL, William Henry — At his late residence, Curtis Brick Yard, on Saturday, January 22, 1944, William Henry McCall, age 78 years, Beloved husband of Gertrude Samson. Funeral service on Monday, January 24th at 3.30 p.m. from the residence. Rev. E. W. Rowland of Mark Street United Church officiating. Interment Little Lake Cemetery.

WHITMORE, Mary Lila— At her home, East Road, Aspley, on January 20, 1944, Mary Lila Nesbitt, beloved wife of Cornelius Whitmore, in her 63rd year. Funeral services will be held on Sunday, January 23, at 2 p. m. at Grace Church, Chandos. Interment Christian Cemetery. Rev. F. Wicks and Layman Cleveland Robb officiating.

DOBBIN, Frederick (Dinny) at his late residence, in Toronto, on Saturday, January 22nd, 1944, Frederick (Dinny) Dobbin, formerly of Peterborough, beloved husband of Ettie Martin. Funeral announcement later.

IN MEMORIUM

BURKE—In loving memory of Thomas Burke who passed away one year ago to-day, January 22. Ever remembered by his wife and family, brothers and sisters.

MERRETT— In loving memory of a dear husband and father, Frederick John Merrett, who passed away January 23, 1041.

Nothing can ever take away,
The love a heart holds dear.
Fond memories linger every day,
Remembrance keeps him near.

—Ever remembered by wife and family.

OLAN— In loving memory of a dear brother, Clarence Robert Olan of Apsley, who passed away one year ago, on January 23, 1943.

There is a link death cannot sever,
Love and remembrance last forever.

—Ever remembered by Sister, and Brother-in-law, Mr. and Mrs. Robert Guthrie and family, Millbrook, Ontario.

OLAN, Clarence— In loving memory of a dear husband who passed away suddenly one year ago to-morrow, January 23, 1943.

Gone, dear husband; gone forever,
How we miss your smiling face,
But you left us to remember
None on earth can take your place.
A happy home we once enjoyed—
How sweet the memory still—
But death has left a loneliness
The world can never fill.

—Ever remembered by His Wife.

OLAN—In loving memory of Clarence Olan who passed away one year ago, January 23rd, 1943.

He is gone but not forgotten,
And, as dawns another year,
In our lonely hours of thinking,
Thoughts of him are always near.
Days of sadness will come o'er us,
Friends may think the wound is healed.
But they little know the sorrow
That lies within the heart concealed.

—Ever remembered by Father and Mother, Sisters and Brothers.

CLASSIFIED ADS BRING QUICK RESULTS

In Memoriam Verses

A booklet from which In Memoriam verses may be selected is available at the Advertising counter of The Examiner. Telephone Classified Dept. 4641.

Births, Deaths, Etc.

(Continued from Preceding Col.)

CARD OF THANKS

Mrs. R. Howard and sister, Mrs. Edward Howard, wish to extend their sincere thanks to Rev. H. L. Roberts, Sisters and Nurses of St. Joseph's Hospital, the attending doctor and the many friends who sent fruit, flowers and cards or showed kindness in any way during the illness and death of their mother, Mrs. J. C. Hamilton.

FLORISTS

TURNBULL'S FLOWERS LIMITED 441 George Phone 7583—Nights 3257

THE PETERBOROUGH FLORAL CO. Flowers Delicately Arranged For All Occasions 436 Water. Telephone 6912—Nights 6746

FUNERAL DIRECTORS

FUNERAL SERVICE
WATER AND CHARLOTTE STS
Telephones, Day and Night:

J. J. DUFFUS

OFFICE-	5757
J J DUFFUS (Residence)	6443
ORVILL J FALLS	5618

COMING EVENTS

First insertion, 20 words or less minimum charge 50c. Subsequent consecutive insertions 40c per insertion. All over 20 words 2c per extra word per insertion.

NATURE CLUB, OPEN MEETING, Green Room, Y. W. C. A., Friday, January 28th, 1944, 8.15 o'clock. Slides, Nature Pictures. Mrs. Howard Proctor, Toronto. Annual meeting. All nature lovers welcome.

"THE NEXT SIX MONTHS" — Title for public lecture by Mr. J. S. Eason (Toronto), Editor and Publisher 'The Periscope' monthly magazine, in the Y. M. C. A. Assembly Room, Tuesday, January 25th, 1944, at 8 o'clock.

57th REGIMENT CHAPTER I. O. D. E. Card Party, Tuesday, January 25th, 1944, at the Y. W. C. A., 8 p.m. For reservations telephone 9988 or 7704.

DANCE TO MONCRIEF'S ORCHestra in Keene Town Hall, February 4th, 1944, by Keene Community Welfare Organization for the Skating Rink. Admission 50c and 35c.

PROGRESSIVE EUCHRE, IMmaculate Conception School, on Monday, January 24th, 8.15 p.m. Auspices Catholic Women's League. Admission 25c. Everybody welcome.

WOMEN OF THE MOOSE, CARD Party, Saturday, January 15, at 8:30 p.m. in the Moose Hall. Everybody welcome.

REGENT THEATRE, SUNDAY Evening, 8.30. Dr. O. S. Clappison, Honorary President of the Toronto Branch of the Christian Business Men's International will Speak. Good singing. Everybody Welcome.

ANNUAL MEETING OF PETERborough Branch of the Canadian Red Cross at Blood Donor clinic, Wednesday, January 26, at eight o'clock. Public invited.

BINGO AT THE ORANGE HALL, Saturday, 8.15. Good Prizes. Come and bring your friends. Admission 25c.

PERSONALS

RAWLEIGH'S PRODUCTS. 380 SIMcoe. Telephone 3055.

HERE IS GOOD NEWS FOR MEN AND Women who have grey hair "ANGELIQUE GREY HAIR RESTORER" restores grey hair to its natural color $1.00, at Elliott's, McDermid & Jury Payne's and Tamblyn's Drug Stores

SPIRELLA — SPECIAL BRASSIERE Offer. Dial 3011.

AVON REPRESENTATIVE, 548 BETHune Telephone 3194.

FULLER BRUSH PRODUCTS. J Wright, 580 Bolivar. Telephone 8502.

FULLER BRUSH REPRESENTATIVE Telephone 9778.

FULLER SALESMAN F. DAWE, 451 Water. Telephone 4789.

Custom Tailoring

DOES YOUR COAT OR SUIT NEED Altering? Have it done now Tony Pepe, Greene Building Dial 4295.

Piano Tuning

WILLIAM POTTER, PIANO TUNING and Repairing (formerly Heintzman) Dial 9462.

PIANO TUNING AND REPAIRING — Fred Walker, Heintzman & Company, Toronto. Mail orders to CHEX or Telephone 9496.

3a Hairdressers 3a

EXTRA SPECIAL — REGULAR $7.50 Oil Permanents for $5.00. Regular $6.00 for $4.50. Regular $5.00 for $4.00. Miss Reid's, 416 Water Street Dial 4431.

EXTRA SPECIAL OIL WAVE, $6.50 FOR $5.00. Rosanne Beauty Salon, Kresge Building. Dial 8837.

SPECIALS — $8.50 VAPOR PERMANent for $7.00. $7.00 Machineless Permanent for $4.00. Includes Shampoo, Hairstyle Cut and Scientific Testing. Telephone 5311. Paris Beauty Salon.

MARY MARINO SUGGESTS FOR FINE Dry, Hard-to-curl Hair, one of her better Oil Waves at $7.50. Other Oil waves from $3.50 up. Dial 8663.

SPECIALS — END PERMANENTS $1.00 up. Oil Permanents $2.50 up. Downer's. Dial 6874.

FOR SALE

4 Miscellaneous 4

HEN HOUSE. TELEPHONE 4872.

ROSEWOOD WARDROBE, WITH full length Bevelled Mirror. $30.00. 77½ Parkhill Road.

BOY'S SUIT, 10 AND OVERCOAT, 8. Telephone 5557.

ONE-INCH MICROMETER. 6' 9" SKIS, Harness and Boots, size 8. Telephone 9477, between 7 and 8.

IVORY KITCHEN TABLE. 212 REID Street.

MAN'S HEAVY OVERCOAT, SIZE 40, hardly soiled, Half-price. 202 Lansdowne. Teelphone 6832.

FOR SALE

4 Miscellaneous 4

WHITE SKI JACKET, BLACK WINter Coat, size 16. Telephone 8866.

BOY'S BROWN CHECK MACKINAW, size 14-16, $5.00. Boy's Rubber Boots, size 6. Dial 8938.

SMALL APARTMENT SIZED PIANO and Bench. Mahogany finish, like new. Parks' Studio, 208 Charlotte Street.

ONE-INCH MICROMETER, EXCELlent condition. Dial 7700.

WHITE ENAMEL MODERN GAS Stove, 4-Burner Oven and Grill, Steel Double Bed and Spring. Telephone 9728.

SPORTING BOAT, GOOD CONDITION 379 Dobbin Avenue.

BOY'S SKATES, SIZE 5; GIRL'S White Skates, size 7; Boy's Brown Tweed Overcoat, size 14; Girl's Wine Coat, size 14. Telephone 5689. 123 James.

Refrigeration Equipment For Any Essential Requirement

Can Be Installed Immediately

ESTIMATES GIVEN WITHOUT OBLIGATION

WE REPAIR ALL MAKES OF REFRIGERATION EQUIPMENT.

F. H. JOHNSTON

Corner George and McDonnel

PHONE 4697

ONE PAIR LADY'S, ONE PAIR GENT'S High-class Fancy Skates, with Shoes, almost new; Several Badminton Racquets, with Frames; also Several Pairs Boys' Skates. 5349.

CRANE DEEP WELL PUMP, FROSTproof attachment, Half-Horse; all plumbing fittings, 42-Gallon Tank, etc. Information 8738.

5 Dogs, Cats, Birds, Etc. 5

DOGS BOARDED. HEDGLEY KENnels, Port Hope Highway. Telephone 4906.

6 Fuel 6

BODY HARDWOOD. TELEPHONE 8678.

DRY HARDWOOD AND MIXED WOOD. Parker & Sutherland. Dial 3296.

7 Livestock and Poultry 7

ONE REGISTERED SHORTHORN Bull, thirteen months old. James S. Lucas, Downeyville. Telephone Omemee 32 ring 21.

ONE HOLSTEIN BULL, ONE YEAR old. Bruce Bickell, R. R. 4, Peterborough, Lakefield Road.

11 YOUNG PIGS, SIX WEEKS OLD. 8015.

BLACK PERCHERON MARE, RISING 4. Telephone 5087.

BLUE COW, 6 YEARS, DUE TO freshen. Dial 4092.

7x Farmers' Needs and Supplies 7x

300 BUSHELS OF CORN, NO. 1 SEED Oats. Thomas Elliott, R. R. 1, Campbellcroft.

WANTED, FARMER TO FEED CATTLE. Telephone 7214, after Six.

DURHAM COW, FRESHENING SOON. Massey-Harris Cultivator, 17-Tooth; Cockshutt Double Plough, as good as new. Dial 6079.

8 Real Estate 8

NEW SIX-ROOMED HOME, OAK floors, tile bathroom, fully insulated, garage attached, $6,500.00. Telephone 7524.

BARGAIN in a Lovely West-end Residence, oil burner and modern bathrooms, with shower. Beautiful lot. INVESTIGATE

$3,000—6-Room Brick, furnace, good repair, and a good buy, South.

$3,000—Nice Campbellford Residence to Exchange on Farm near Peterborough.

$2,800—10 Acres, Frame House, electricity, barn, mile out.

$4,500—Modern Brick, hardwood floors, furnace, garage.

Plenty of Money to Loan 5%.

H J McCANNAN - J R SINCLAIR
140 Simcoe Street. Telephone 4246

IN ORDER TO WIND UP THE ESTATE offers are invited for the Purchase of the Lands and Buildings situated on Dublin Street, near George Street, Peterborough, and known as Baker's Wood Yard. This Property has a frontage approximately of 114' on Dublin Street by a depth of 192' 6". Offers may be addressed to Ada Jenkinson, Executrix, 719 Bethune Street, Peterborough.

8 Room Modern Brick House, Central, oak floors, water heat., garage	$7,000
6 Rooms, modern, Patterson St.	$3,800
6 Room Frame, Westcott St.	$2,100
6 Room Frame, McGill St.	$2,500
7 Room House, North, modern. Exchange for House South	$3,500
90-Acre Farm, nice Brick House, good barn, Hydro, two miles from City	$5,500

Other Farms all Districts.
P E RUTHERFORD
146 Hunter Street 3602

$10,000.00

Large Brick House, Central, 17 Rooms, 5 Bathrooms, hot water furnace, oil burner, three open fireplaces, oak floors, brick garage. This House is in first-class repair. Cost present owner $30,000.00.

A E THOMPSON
Kresge Building Telephone 7284

Hight St., 5 Rms, Lights	$1,200
Westcott, 6 Rms, sewer	$2,050
North, 6 Rms, bath	$2,650
South, 6 Rms, Cottage, sewer	$2,900
South, 6 Rms, Brick, modern	$3,000
Homewood, 7 Rms, Oak fls, gar.	$4,200
New 5-Rm. Bungalow, vacant	$5,000

J A GIBBS, 141 Hunter St 3843.

BRICK 6 Rooms, 3-Piece Bath, Furnace, fireplace, hardwood floors, laundry tubs. Easy terms. Immediate possession $4,000

Brick 7 Rooms, modern, Easy City $3,200

Brick Bungalow, 5 Rooms, modern, just completed $4,700

M. STOREY
374½ George St. Telephone 6573

NEW 6-ROOMED SEMI-BUNGALOW, McCannan Avenue. Write Box 201, Examiner.

FOR SALE

8 Real Estate 8

CORNER BUILDING LOT, REASONable. Telephone 8271.

10 Used Cars 10

1929 FORD COUPE. APPLY PETERborough Safety Service, 220 King Street.

1935 PLYMOUTH COACH, GOOD CONdition. 92 Aylmer.

1935 CHEVROLET COACH, GOOD CONdition. 14 Brown Street, after 5.

TO RENT

11 Miscellaneous 11

ELECTROLUX CLEANER, COMPLETE, by Day or Week. 4547.

11x Apartments to Rent 11x

HEATED APARTMENT, FURNISHED, Unfurnished; adults. 709 Water.

THREE-ROOMED APARTMENT. 406 Sheridan.

12 Rooms 12

ROOM OR BOARD, ALL CONVENIences, close to Factories. 332 George Street.

SINGLE ROOM, WARM AND COMfortable, close to bus line; Gentleman preferred. Telephone 9025.

FURNISHED, HEATED BEDROOM, very central, adults. Dial 7845.

FURNISHED BEDROOM, WEST-END. Dial 7852.

ONE LARGE FRONT ROOM, WITH twin beds, and One Single Room; warm, nicely Furnished. Marshall Spring Mattresses, etc.; Meals optional. Apply 422 Donegal. Telephone 3123.

TWO FURNISHED HEATED ROOMS, Ground Floor, separate entrance. Telephone 5196.

ROOMS FOR MEN, ACCOMMODAtion for Overnight. Five minutes' walk from George Street. 417 Stewart.

ONE FURNISHED ROOM, 504 STEWart Street.

TWO LIGHT HOUSEKEEPING ROOMS. 634 Union

WANTED

13 Rooms Wanted 13

THREE OR FOUR ROOMS OR SMALL Apartment, Unfurnished, by respectable Young Couple. Dial 9062, between 6 and 7 p.m.

13b Houses Wanted 13b

WILL PAY CASH FOR A NICE, MODerate Priced House, nicely situated. Write Box 221, Examiner.

WANTED, A 5 OR 6 ROOM HOUSE, for cash, $3,000 to $4,000. Write Box 35, Examiner.

15 Miscellaneous 15

WILL PAY $100.00 TO $150.00 CASH for Best Car offered immediately. Write Box 222, Examiner.

WANTED, POSTAGE STAMP COLlections and Early Issues of Canada. H Weiss, 4295 St. Lawrence, Montreal.

PRACTICE PIANO. TELEPHONE 5130 Evenings.

METRONOME. DIAL 4308.

BABY STROLLER, IN GOOD CONDItion. Telephone 5149.

ELDERLY LADY, IN FAIR HEALTH, to live with and be Companion to Refined Lady; share centrally located Apartment Free, with small contribution for food. Apply, in writing, giving details, to Box 211, Examiner.

PRIVATE COLLECTOR ANXIOUS TO Buy Stamps, Collections. Write Box 212, Examiner.

GLADSTONE BAG OR MAN'S TRAVelling Bag; must be in good condition. Telephone 6153.

HIGHEST PRICES PAID FOR RAGS, Paper, Iron, and Metals. J. Burfield. Dial 8368.

STOVES AND FURNITURE WANTED Telephone 4115—Nights 6294.

STOVES, FURNITURE. HUDSON. Telephone 65, Lakefield.

POULTRY AND FEATHER TICKS PAY Highest Prices. M. Gishman. Dial 8298.

LIVE POULTRY WANTED — MARKET Prices. A Lantin. Telephone 6297.

LIVE POULTRY—MARKET PRICE. M. Katz. 6906 192 Aylmer.

IRON, RAGS, FEATHERS, PAPER Petersiel, eBthune and Hunter. Telephone 9403.

LIVE POULTRY — PAY HIGHEST Prices. Florence, 6823 560 Homewood

17 Help Wanted Male or Female 17

Stenographers & Typists

Stenos, Typists, Postal Clerks for Government war work. You can train at home. Free information. M.C.C Civil Service School, Ltd., Toronto 10

Wanted Correspondents IN Villages of NORWOOD AND OMEMEE

Correspondents are paid monthly on space rate.

Apply to EXAMINER.

18 Help Wanted, Female 18

STENOGRAPHER FOR PERMANENT Position. Apply Selective Service, Barrie Building. O-201.

COMPETENT HOUSEKEEPER, SMALL family; wages satisfactory; week-ends off; sleep out. Telephone 7122, after Six.

EXPERIENCED SALESLADY, ABLE TO take Charge and Management of Ladies' Wear and Accessories Shop. Immediate employment. Apply Selective Service, Barrie Building. O-210.

25 GIRLS WANTED FOR ADVERTISing Permanents. Part-time. We are giving away 50 Permanent Waves Free. Apply Mrs. Brooks, 301 Louis Street.

WANTED

DOMESTIC HELP For Two Weeks

9 to 5 Week Days.
No Cooking.
Excellent Conditions.

Telephone 8325

19 Help Wanted, Male 19

EXPERIENCED FARM HAND, SINGLE, for General Farm Work, good equipment to work with, $60 per month; yearly engagement. Start First of February. Apply to Foreman, Ringwood Farm, R. R. 2, Whitby, or Telephone 926.

EXPERIENCED BLACKSMITH

STATE AGE AND EXPERIENCE.

Reply in writing to the Selective Service, Barrie Building, O-209.

20 Employment Wanted 20

CHRISTIAN YOUNG LADY WITH some Nursing experience, desires Position as Housekeeper for respectable Elderly Couple or in motherless home. Write Box 223, Examiner.

MAN, AGE TWENTY-TWO, MILITARY Exempt, Single, with One Dependent, 2 years' office experience, some selling experience. Wants Position, with post-war possibilities. Apply Selective Service, Barrie Building. O-211.

NURSE - HOUSEKEEPER AVAILABLE. Telephone 9106.

21 Boarders Wanted 21

TWO BOARDERS TO SHARE ROOM; Gentlemen preferred. 546 Downie.

FRONT BED-SITTING-ROOM, NEAR C.G.E. 3077.

BEDROOM, BREAKFAST, EVENING Dinner, for Business Girl, central. Dial 7255.

NEAR GENERAL ELECTRIC. TELEphone 9693.

WHO CAN DO IT

22b Painters, Decorators 22b

EFFICIENT SMART STYLING for HOME DECORATION
Interior and Exterior
"Elastica Quality Goods"
HAROLD COLEMAN
Telephone 9922 338 George Street

COLEMAN BROS. — "THE HOME OF Decorating." Established 1906. Telephone 4485. North of Brock Street.

FIRST-CLASS DECORATING. DIAL 8377.

22f Miscellaneous 22f

WINDOWS, WALLS, FLOORS CLEANed and Polished. 634 Union.

DUSTLESS FLOOR SANDING. FLOORS Laid and Refinished. Decorating. William Higgins. Dial 8887.

22j Wood Cutting 22j

WOOD SAWING. PROMPT SERVICE. Regulation Rates. 4384.

WOOD SAWING. TELEPHONE 9314.

WOOD SAWING. S BEBEE, PROMPT and Efficient Service. Telephone 5462.

WOOD SAWING. 3702.

25x Dressmaking 25x

DRESSMAKING, TAILORING, ALTERations. Telephone 4936. 593 Harvey.

LOST

BROWN LEATHER PURSE, CONTAINing Small Sum of Money, Soldier's Photo, Bus Tickets. Reward. Telephone 3866.

TWO TEN-DOLLAR BILLS, IN DOWNtown District. Telephone 8191.

WHITE HOUND, WITH TAN EARS, all white on left side, tan spot on forehead. 5 ring 2, Warsaw.

FOUND

BLACK AND TAN HOUND, 3 MILES west of Peterborough. Call 740 Brown Street, between 6 and 7:30

Common Farm Policy Declared Great Need

CALGARY, Jan. 22 — (CP) — return to the pre-war policy of treating agriculture as a "sideshow" would be folly, Lord De La Warr, Chairman of the Agricultural Research Council of the United Kingdom said here yesterday.

Speaking at the United Farmers of Alberta Annual Convention, he said farmers of Canada, the United Kingdom, Australia, Argentine, and throughout the world were not competitors, but common sufferers from an economic mistake. "We must get together and work out a common policy."

"We should insist that all our Governments put into effect the recommendations of the International Good Conference held at Hot Spring, Va., last year." The conference agreed that the problem was not over-production of primary food products but underconsupmtion, he said.

The convention approved a resolution urging the Federal Government to prohibit the acquisition of land by enemy aliens for the duration of the war and urged similar provincial legislation barring pacificists from extending their land holdings.

LOANS

LOANS FOR ANY VALID PURPOSE

Campbell Finance offers you a dependable, time-tested loan service. You can get from $20 to $1,000 on your own signature with a wide choice of repayment plans.

CAMPBELL FINANCE CORPORATION LIMITED
Subsidiary of Industrial Acceptance Corporation Ltd.
169 Charlotte Street
(Above A. & P. Store) Phone 3520

LOANS TO WORKERS

NO ENDORSERS NEEDED

Cash Loan You Get	4 Payments	6 Payments	10 Payments	12 Payments	15 Payments
$25	$ 6.57	$ 4.46	$ 2.78	$ 2.36	
50	13.13	8.93	5.57	4.73	
75	19.70	13.39	8.35	7.09	
100	26.26	17.85	11.13	9.46	$ 7.78
125	32.83	22.32	13.92	11.82	9.73
150	39.39	26.78	16.70	14.18	11.67
200	52.52	35.71	22.27	18.91	15.57
300	78.79	53.56	33.40	28.37	23.35
500	130.60	88.64	55.10	46.73	38.36

(Choose a monthly payment plan.)

Just tell Household Finance about your problem and choose a convenient payment schedule. Payments above include charges at our new reduced rate of 2% per month on that part of a balance not exceeding $300 and 1% per month on that part of a balance in excess of $300.

Household Finance Corporation of Canada
Established in Canada 1928
Second Floor Lansfield Block
177 Charlotte St. (Opp. Loblaws)
M. E Holt, Manager Phone 5841

PROFESSIONAL

44 Lawyers 44

JOHN A. BRADSHAW — Barrister and Solicitor. 360 Water. Telephone 9884.

PECK, KERR & McELDERRY — Barristers, Solicitors. Money to Loan. Offices 415-417 Water Street. Telephone 4681. E. A. Peck, K.C., F. D. Kerr, K.C., V. J. McElderry, K.C., Walter H. Howell.

JACOB LOW — Barrister, etc. Mortgage Loans. Suite 1-2, 435 George Street (over Toronto Savings and Loan Co.). Telephone 7423—Nights 6214.

ELLIOTT, PHILP & CHANDLER—Barristers, etc. Money to Loan. Offices Kresge Building. Telephone 6675. A. L. Elliott, K.C., W. R. Philp, B.A., R. J. Chandler, B.A.

P. D. SCOLLARD— Barrister, Solicitor. Bank of Toronto Building. Telephone 9939.

Chiropractors

M. C. GOODWIN, CHIROPRACTOR and Drugless Therapist. 108 Barrie Building, 312 George. Telephone 8795 and 5865.

Boat-like Snowmobile Used By Mail Carrier

BROCKVILLE, Jan. 22—(CP) — Equally at home on snow, ice or water, a speedy vehicle called an "in-and-outer" by Builder Harold Steele, of Brockville is carrying the mail across the five-mile stretch of the St. Lawrence river between Brockville and Morristown.

The machine, which has been clocked at 50 miles an hour, is built from an old automobile engine, an airplane propeller, some planking and a few sheets of tin. It is about as long as a large rowboat and has the same appearance, except that the bow has a scow front rather than a prow.

Steele, who holds the mail contract between the two border cities, suffered a first-class disaster last winter when his car broke through the St. Lawrence ice and sank to the bottom.

This year he has no worries. His strange craft won't sink.

POST-WAR HOUSING

LONDON — (CP). — The government is working on 'eight or nine" new ideas for houses as patterns for the post-war housing program and models of the new houses will be demonstrated to M. P.'s in about three months. Production Minister Oliver Lyttelton told the House of Commons.

NOTICE

NOTICE

Applications will be received by the undersigned for the Position of ROAD SUPERINTENDENT for the Township of Harvey for current year 1944. Salary, 50c per Hour while on duty. All applications to be marked "Tender," and in by February 1st, 1944. Any Tender not necessarily accepted.

MARGARET B HALL,
Buckhorn, Clerk.

Notice to Creditors

IN THE ESTATE OF HENRY SHOLER, Late of the City of Peterborough, in the County of Peterborough, Gentleman, Deceased.

NOTICE IS HEREBY GIVEN, That all Persons having any CLAIMS against the Estate of HENRY SHOLER, Gentleman, Deceased, late of the City of Peterborough, in the County of Peterborough, who died on the 21st Day of Dcember, 1943, are required to file particulars of such Claims with the undersigned Administratrix of the said Estate, not later than the 12th Day of February, 1944, and that thereafter the said Administratrix will proceed to administer and distribute the said Estate, having regard only to Claims of which she shall then have notice. Claims should be sent by mail post prepaid and registered, to the Administratrix at the below address.

DATED at Peterborough, this 15th Day of January, 1944.

MARTHA SHOLER,
Administratrix by her Solicitor,
JACOB LOW, 435 George Street,
Peterborough, Ontario.

Kingston Area To Get New Sanatorium

PICTON, Jan .22 CP) Dr. Clare Brink, representing Dr. R. P. Vivian, Ontario Minister of Health, said in an address before Prince Edward county council yesterday that there is a great need for additional Sanitorium accommodation to serve this district.

He said consideration of remedying this condition is being explored, with relation to the possibility of building a new Sanatorium in Kingston.

This would serve the counties of Prince Edward, Hastings, Frontenac, Lennox and Grenville.

There are 47 beds in the existing Sanatorium accommodation at Kingston, and that scarcely takes care of the needs from Kingston, itself, he said.

In connection with the possible erection of a new Sanatorium for Kingston, with, say 100 beds, Dr. Brink asked county council to appoint a committee of two to meet with similar committees from other counties to consider the matter.

Counties Would Help

Questioned as to financing, he stated that Sanatoria erected many years ago were financed as to the cost of building mainly by private subscriptions, but in more recent years the Provincial government has contributed materially to the cost of such construction. But a share of the cost of erection of a new Sanatorium, such as is proposed at Kingston, would have to be borne on a co-operative basis by the counties concerned, he said.

Dr. Brink said no committal to such a proposal was requested, but that the committee asked for will act in a liaison capacity at the present time, to explore the matter further. Warden E. Onderdonk and Reeve Roy Ketcheson pointed out the County of Prince Edward is making large patriotic grants at present, and questioned if the matter might be laid over for discussion until after the war, when materials and workmen will be more plentiful, and costs perhaps lower.

Dr. Brink replied that he hoped the war would be over this year and it is advisable, he thought, to lay the foundational basis now for which a remedy for the current situation might be promptly put into being at the close of the war.

Reeve H. Cleave and Warden Onderdonk were named a committee to meet with other committees from other county councils in Eastern Ontario with regard to the Kingston Sanatorium.

AUCTION SALES

J. H. MILES, AUCTIONEER AND Valuator. Office 211 Hunter. Telephone 4115, Residence 9122.

MILES' AUCTION ROOM, 211 HUNTER Wednesday, January 26: Special Sale Modern Furniture, Modern Walnut Bedroom Suite, 2 Breakfast Suites, like new, Modern Chesterfield Suite, Spring Filled Mattresses, End Tables, Kitchen Chairs, Dining-Room Chairs and Tables, Walnut Steel Beds, Piano, White Enamel Range, like new, Dishes, etc. A Sale worth your attention.

Library Reports Circulation Of 7,117 Books

LAKEFIELD, Jan. 22—(ENS)— The January meeting of the Public Library Board was held this week with Mrs. W. Gilman in the chair. During the reading of the annual report it was shown that 7,117 books had been circulated during the year. The following accounts were presented; post office box, $3.00; Peterborough Examiner, $7.80; Lakefield News, $1.50; Wm. Dawson, subscription service, $49.70; Ontario Library Association, $2.00; Ryerson Press, $117.82; Lakefield News, cards, $3.00. Total $184.82.

The secretary was authorized to pay this account, also to write to the reeve and council expressing the Board's thanks for co-operation during 1943. Miss Yonge was also instructed to write the Ryerson Press to the affect that books already received would be sufficient for present needs.

A vote of thanks was given by Mrs. Ridpath and Mr. Sloan to Miss Grace Yonge, librarian for her splendid work during the year. The annual report was as follows:

During the year, total circulation was 7,117 books, classed as follows: adult fiction, 2,014; adult non-fiction 661; juvenile fiction, 3,772; juvenile non-fiction, 670.

There were 23 old and worn books discarded and shelves were checked for adult books that were ancient and 169 of these were set aside in cupboard to make room for newer books. Eighteen books were donated during the year, two of the donors being Mrs. W. W. Leonard and Mrs. J. F. Harvey.

The following amounts were expended for new and used books: 79 books adult fiction, $67.01; 66 books adult classed, $90.55; 71 books juvenile, $104.69; 19 non-fiction books.

A box of discarded books was sent to the Indian School at Burleigh Falls and the Minister of Education having granted permission, several boxes of old magazines were donated to the Navy League of Canada.

The new numbering system was put into effect in October and was reported working well, with 237 borrowers registered. New members amounted to 109 and there were 74 renewals, with $21.25 in fines collected during the year.

Interest taken in the Library by the 1943 reeve and council was gratifying; evidenced by the generous grant and also their willingness to co-operate in the matter of alternations to provide more shelf room it was reported.

December Report

Owing to the two holidays coming at the week-end, the Library was only open 10 times during the month of December. Circulation was as follows:

Total for the month, 456 books; adult fiction, 116; adult non-fiction, 62; juvenile fiction, 244; juvenile nin-fiction, 34.

Three new members joined with four renewals and $1.20 collected in fees and fines. Fees and fines for the last quarter, to the amount of $7.79 was deposited in the bank.

School Holds Dance

A dance was held this week at Indian River School. Music was supplied by Ronald Cameron, Earl Dean, Dick Elmhirst and Stewart Miller. A large crowd enjoyed both round and square dancing and Gerald Chaplin as floor manager for the square dances. This is the second in a series of dances conducted by Mrs. McCaw, the local teacher, with the object of purchasing a piano for the school.

SCOTT'S SCRAP BOOK

—By J. R. Scott

COPYRIGHT, 1944, KING FEATURES SYNDICATE, Inc. WORLD RIGHTS RESERVED

BALTIC RAIL GOALS TOTTER—New major drives of Russia's Baltic armies, as indicated by the arrows on the map, while headed toward the Baltic States and the sea, have as their immediate objective crippling of Nazi rail communications of which Novosokolniki, a key junction, is caught in a siege arc. The Bagramian army is expected to head toward Riga or the lower Baltic coast while, from Leningrad, the newest drive has been sweeping south of the Gulf of Finland. Russian troops have already captured the ancient stronghold of Novgorod.

103 Donors In One Day Mark Largest Attendance At Clinic

The largest clinic ever to be held [in] a single day was had by the Blood Donors Clinic Wednesday when 103 donors gave their blood. About 65 were there at the beginning of the week, and included in that list was Rob Roy, R.C.N.V.R., who made his fifth donation and R. David Pattison of the C.G.E., who made his tenth. Also present no Wednesday were 10 donors from Havelock, 8 from Trent River and 3 from Bailieboro.

Donors on Monday were:

General List — Robert Douglas C.N.R., 6, Peggy M. MacKey (Jean Jones Shop), 2, Dorothy Mahood, (Carley & Standish) 1, Edwin Bickell, (Ball & Bickell) 5, Robt. H. Cunningham (C.P.R.) 1, Jean Powers 5, Percy E. Moore (Loblaw's) 7, Mrs. Eleanor Heffernan 1, Mrs. Myrtle Grainger 4, Miss Leota McRae (Lucky Strike Bait) 3, Mrs. George [B]ateson 3, Mrs. Leota Firth (Ration Board) 3, Lloyd Gilmour (Fitzpatrick & Geraghty 1, J. Lewis Robertson 3, Robt. McIlmoyle (Hood & Cummings) 2, Russell Bannon 4, Mrs. Mabel Hill 1, Miss Norma Stenson (Kawartha Beauty Salon) 2, Mrs. Myra Harrison (Kawartha Beauty Salon) 2, Mrs. Eileen Hewitt 3, Gordon Morrison (Loblaw's) 4, Robert Roy (R.C.N.V.R.) 5, Mrs. Maybelle Temple 4, Mrs. Alice Hall 2, J. H. McCauley (Pet. Examiner) 5, Mrs. Annie Richmond 2, Clarence Johnston 4, Margaret Vanderwater 1, Walter Rowland 2, Walter Martindale (Queen's Hotel) 1.

Canadian General Electric and Genelco—R. David Pattison 10, Mrs. Lou Crowe 4, Norman W. Hay 2, [P]eter Moore 5, Hymie Smith 4, Wm. A. Faulkner 6, Kenneth Ruttan 6, Mrs. Lila Davis 1, Murton Allison 5, George Hamilton 3, Garnet Lindsay 1, Arne Erickson 5, Edward Walsh 2, Walter Hirter 1, Lila Carson 2, Miss Stella Coulter 1, Leo Clare 2, Donald Long 3, Alexander Greig 2, Mrs. Madeline Bryan 4, Gerald Dyrun 4, Harold Menzies 3, Miss Evelyn O'Neill 1.

Westclox—Thomas Cupoli 5, Herbert Bromley 4, Miss Audrey Livingstone 2, Miss Jean Hair 1.

Quaker Oats—Mrs. Eva Porter 3.

Norwood—J. Roy Brown 4.

Canada Packers—Thelma Yelland 6, Mabel Jackson 4, John Lynch 6.

Lakefield—Mrs. Ellen Delledonne 2, Mrs. Pansy Abrams 2.

Omemee—Mrs. Marion Shaw 1.

Doctors—Moir, Gordon.

There were 103 donors on Wed[ne]sday.

C.G.E.—Wm. H. Tool (5), Thomas W. Byam (5), Robert Porter (7), Miss Jean Moore, Charles Woodgate, Clarence Redpath (6), George Crookes (4), Fred Edwards (3), William Howes (7), Uzal E. Waterman (7), Ernest Ward (6), Kenneth Payne (2), Claude Shewen (5), Fred Jones, Frederick Roberts (3), Miss Rita Giardino, Mrs. Ileen Taylor (2), Miss Marian Williamson (2), Miss Monica Cavanagh, John P. Hallihan (3), Miss Marguerite Norrad (4), Miss Beverly Miller, Douglas Miller (4), Joe Cooke (7), Donald T. Moore (8), Albert E. Pearcy (2), Richard Doran (3), Russel G. Huggins (6), Hugh McFarlane (6), Jack E. Bowen.

De Laval—Jack Killingbeck (6), Leo Jones (4), Clare Murduff, Jack Rogers (5), Vernon Saulter (2), Albert Collins (5), Lloyd Mather.

Martin-Hewitt Containers—Milton Budd.

Pet. Lock—Clarence Morgan (3), [D]onald D. Drummond (5).

Quaker Oats—Mrs. A. D. Clysdale, Robert R. Willshaw (2), Howard MacDonald (6), James Craig (6), Arthur Bishop (6), Ross Curl (5), Miss Mary O'Connor (2).

Outboard Marine—Frank Scollard (2), Lawrence Maguire (5), Miss Lucille Hickey (3), Howard Lawlor, Cecil R. Ball, Bill Kemp, Albert Fowler, Ernie Clark (4), Clifton Prophet (4), Joseph M. Williams (3), Hilton Cryderman.

General List — Miss Katharine Macdougall (P.C.V.S.) 2, Mrs. Wallace Clark 2, Miss Lillian Smith 2, Miss Josephine Armstrong 2, E. I. Brown 6, Frank Edgar (Lucky Strike Bait Works) 3, Norman MacMurchy 2, Miss Lillian Detcher 5, Mrs. Anna Taylor 5, Mrs. Isobel Hubble 2, Mrs. Lilian Lashman 5, Mrs. Lillian McMaster 2, Mrs. Lillian Fanning 5, Mrs. Doris Jackson 1, Mrs. Evelyn Callaghan 2, J. Errol Wilson 2, Miss Beverly Stewart 3, Miss Lillie S. [G]ibson 1, Louis Brooks 7, Cliff [W]hetung (Curve Lake) 1, Mrs. Mabel C. Smith 3, Mervin Edgerton 3, Miss Margaret Wood 4.

Warsaw—Johnston Blakley.

Havelock—Mrs. Minnie Parcels 2, Mrs. Clare Price 2, Wm. H. Drew 2, Clarence Price 1, Mrs. Bessie Edwards 2, Ernest J. Leeson 1, Mrs. J. W. Wilkinson 2, Mrs. Jennie Southward 2, Mrs. H. Deline 2, Mrs. Gertrude Lewis 1.

Trent River—Mrs. Florence McLaughlan, Mrs. Harry Mann, Mrs. Leta Doupe, Mrs. Frances Rutton, Mrs. Melville Wight, Mrs. Mae Umphrey, Mrs. Thomas Wight, James Doupe 4.

Bailieboro — Mervin Edgerton, Noble Bebee, Ronald Vowles 2.

Drs. Gordon, Moffatt.

Donors Friday night were: Lieut. Arnold Beauchamp (2), Sgt. A. G. Hudson (5), Howard Woody (2), John Paul Hanes 2), Douglas Campney 2), Leonard Costigan, Charles L. Smith, Frank Milley (2), Ralph Young, Robert C. Kerr, Charles Parkins, Thomas Wilson, Albert Leonard, Norman Holt, Leon Greek, Douglas Cameron, William H. Johnson, Gordon S. H. Reid, David Jansen, Henry Epp, Angus W. Cuttress, Ernest Ready, Valentine Schulte, Clayton Jacques (2), John Unger (2), Alyre Cormier, Douglas Chapman, Charlie Van Dusen, Michael E. Simpkins, Daniel Heeimovich, Leslie J. Bailey, Edward Rivard, Mike Stadnyk, Elmer Symons, Aurele Leger, Ernest Schmidt, Alvin Buhr, Lloyd G. Gosbde (2), Donald Miuse, Peter, Epp, Jacob Penner, Charles Estabrooks, John Schmidt, Dalton Loughridge (2), Herbert Jentzen, Claude Stinson, Henry Hichert, Ray Hanneson, John Epp, Herb G. McFadden, Carlo Basciano, George Hayunga, Howard Bethuse, Myron Bliss, Arthur C. Gibbons, Ray Currence, James Rattray, Maurice J. Bell, Reuhen Dyck, John Primrose, William J. MacPherson, George W. O'Neill, Elmer Taylor, Harold E. Freeze, David Sutherland, Ben Decarie, Austin Vye, John Murray, George McQuinn, John German, H. Gerald Campbell, T. J. Shannon, John D. Shaw, Vincent McCann, Jeffrey McBean, Walter R. Ross, John J. Walls, Lloyd Schoubel, John Sawatzky, Walter Hrapchak, George D. McCaldon, George Kish, Martin Menninger, Ben Bidernan, Urhan Plamondon, Alex Sturgeoff, William Panasiuk, ocabs Weins, John Holstein, Walter Boutour, William Pahlke, Edward Pentland, Charles Shorten, Peter Wiens.

Norwood: J. E. Munro (2), Lyle McMillian (2), Bert S. Lochhead, Kenneth Metcalfe, Sydney Breckon (2), Charles S. Scott (2), Mrs. Lillian Chamberlain, Mrs. Mary Fennell, Mrs. Janet Gill.

Nashua Paper Co.: Bruce Mathews, Fred Pavey.

Doctor Zacks.

Oppose Labor's Trend

QUEBEC, Jan. 22 — (CP). — The Canadian Construction Association at the conclusion of its three-day meeting here yesterday, expressed a protest against the "idea of political adventuring on the part of labor organizations."

H. C. Nicholls of Toronto was elected president of the association for the next term, succeeding J. B. Stirling of Montreal.

Muskrats Plentiful

TRENT RIVER, Jan. 22 — (ENS). — River men report that muskrats are running round on the ice and shores of the river and several have been killed by dogs. This is attributed to mild weather and the fact that the marshes are frozen to the bottom, forcing the rats out to hunt for food.

Choose Officers

MARMORA, Jan. 22—(ENS). — Officers of Marmora Community War Workers for 1944 recently elected are as follows: President, Mrs. Charles Crawford; Vice-President, Mrs. C. Jones; Secretary, Mrs. E. C Prentice; Assistant Secretary, Mrs. T. E. Pritchard; Treasurer, Mrs. G. Hazlett; Buying Committee: Mesdames C. Potts, H. Nayler, E. Brady and P. Gordon; Quilting Committee: Mrs. A. H. Connor, Mrs. G. Hazlett, Miss M. Hughes and Mrs. Sheridan.

41 Births Recorded

MARMORA, Jan. 22 — (ENS). — Vital statistics for Marmora Village for the year 1943 are as follows: Births 41, marriages 16, and deaths 8.

ROOM AND BOARD —By Gene Ahern

SALLY'S SALLIES

Registered U. S. Patent Office.

Copr. 1944, King Features Syndicate, Inc., World rights reserved.

"This is no day to deliver anything breakable to Mr. Jones. He just got a new OPA directive."

BARCLAY ON BRIDGE

BETTER DEFENSIVE PLAY

WHEN THE opponent's take-out or informatory double catches you with a weak hand, but a good distributional fit with your partner's suit, it is generally considered good defense to toss in an obstruction in the form of a raise of your partner's bid. It still is better bridge, however, to bid a higher-ranking suit when you can in such a case, if you are preparing for a later probable sacrifice in event they over-bid you and go on to game.

North: ♠ 2; ♥ A 9 7 6 3; ♦ K J 6 5 4; ♣ K 8

West: ♠ J 10 8 6 5; ♥ J 8; ♦ 10 9; ♣ 6 4 3 2

East: ♠ A 7 4; ♥ 5; ♦ A 8 7 3; ♣ Q J 10 9 5

South: ♠ K Q 9 3; ♥ K Q 10 8 4; ♦ Q 2; ♣ A 7

(Dealer: East. North-South vulnerable.)

	East	South	West	North
1.	1 ♣	Dbl	Pass	2 ♥
	Pass	4 ♥		
2.	1 ♣	Dbl	2 ♣	2 ♥
	3 ♣	3 ♥	Pass	4 ♥
	5 ♣	Dbl		
3.	1 ♣	Dbl	1 ♠	2 ♥
	2 ♠	3 ♥	3 ♠	4 ♥
	4 ♠	Dbl		

Every North-South pair which played this duplicate deal at hearts made five-odd, losing only one trick in spades and one in diamonds. Counting the vulnerable duplicate game bonus of 500 points, that gave North and South a score of 650.

Where East got doubled at 5-Clubs, North and South scored still more, 700 points, for setting the contract four tricks. Two were lost in clubs, two in spades, one in hearts and one in diamonds. In other words, East and West got bottom score where West raised the clubs and prepared his pair for a sacrifice in that suit.

Notice how West won the hand for his side at Table 3. Knowing he could flee into clubs if the spades did not fit, he bid that suit over the double. East, rating that as probably a five-card suit, raised at his first chance, and the side finally was able to overcall 4-Hearts with only four of its own declaration. Since the vulnerable opponents felt none too sure of making five-odd, they doubled that. The same six tricks were lost as would be dropped at clubs, but that made only three down, for a score of only 500, giving that East-West pair a top and North-South a bottom.

• • •

Your Week-End Lesson

A bit of careful analysis will show that if you hold the K-J-9-7-5 of a suit which you lead against a No Trump game contract, the J will prove the most profitable lead in a majority of possible situations, so far as number of tricks taken in the suit is concerned. Why, then, is that not the best lead to make? What vital principle of play militates against it?

Distributed by King Features Syndicate, Inc.

DAILY CROSSWORD

ACROSS
1. Clement
5. Subsided
11. Fragrance
12. Great numbers
13. A salt pan (Sp.)
15. Abounding in sunshine
16. Coin (Jap.)
17. Edible mollusk
19. Coin (Persia)
20. Thin silk (China)
23. Protective garments
26. Exchange
27. Relating to quality
29. Incite
30. Likenesses
31. Part of "to be"
32. Growl
33. Excavates
34. Perched
37. Girl's name
40. Push
42. Foreigners
44. Hot and dry
45. River (Neb.)
46. Little masses

DOWN
1. Cleansing implements
2. Not working
3. Furnish
4. Not wet
5. Silver (sym.)
6. Fundamental
7. An astringent
8. Weight
9. Sea eagle
10. Ruler (Tunis)
14. Drupelets
18. Enduring
19. Part
20. Long drink
21. Own
22. Simians
23. Water
24. Cat's sound
25. Storm
26. Asterisk
28. Accumulate
32. Oversized person
33. Legislature
34. Short billed rail
35. Greedy
36. Spreads grass to dry
37. Chart
38. Entire
39. Narrow inlet
41. Exclamation of hesitation
43. Selenium (sym.)

Yesterday's Answer

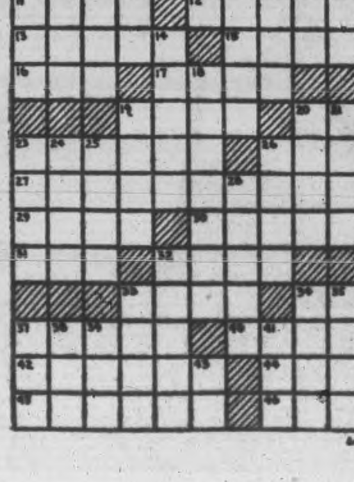

TERRY AND THE PIRATES —By Milton Caniff

LI'L ABNER —By Al Capp

HENRY —By Carl Anderson

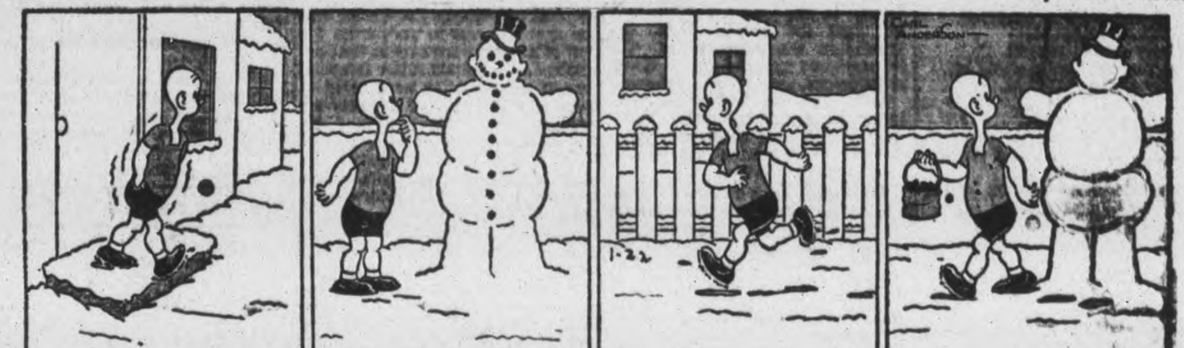

DONALD DUCK —By Walt Disney

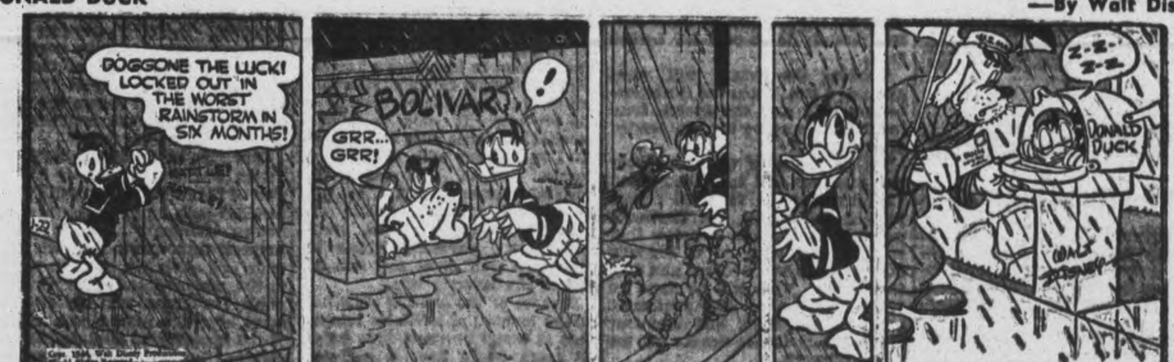

BLONDIE —By Chic Young

MUGGS AND SKEETER —By Wally Bishop

BRICK BRADFORD —By William Ritt and Clarence Gray

TILLIE THE TOILER —By Russ Westover

County Surplus Of $979.70 Is Reported

A crelit legacy of $979.70 from last year was reported to the County Council on Friday by its treasurer, Mrs. J. A. Spurway.

Total receipts in 1943 were $215,-558.07, and expenditures amounted to $214,578.37.

Details of revenue were as follows: Surplus from 1942 yas $6,-096.70. Taxes collected from the municipalities amounted to $121,-577.16.

Administration of justice, Division Court, fines, etc., $92.40

Administration of justice, from City of Peterborough, $11,680.28.

Administration of justice, from Province of Ontario, $5,743.30.

Roads and Bridges, including Provincial subsidy and payment by city, $56,832.47.

Education, $2,721.48. Interest and penalties, $371.36. Registry Office, $1,353.07. Municipal indigents, $1,800.04. County Home, $4,170.73. Tax sale costs, $666.86. Licenses, $130. Miscellaneous, $552.69. Reforestation, $1,769.53. Total, $215,-558.07.

Expenditures were listed as follows:

Administration of justice, $16,-927.67.
Roads and bridges, $92,337.66.
Education, $43,591.36.
Registry Office, $879.12.
Municipal indigents, $3,564.91.
County Home, $6,758.82.
Tax sale costs, $664.80
Miscellaneous, $706.91.
Children's Aid Society, $6,431.62.
Mothers' Allowances and Old-age Pensions Board, $247.30.
Ontario Training Schools, $730.70.
Reforestation, $2,673.22.
Jail, $7,395.75.
General administration, salaries, etc., $2,838.68.
County Office expenses, $367.68.
Council and committee indemnities, $2,727.35.
Grants, patriotic and agriculture, $7,819.15.
Printing and postage, $1,165.02.
Interest, $1,216.34.
Insurance, $1,436.43.
Debenture debt charges, $9,671.72.
Rebates to villages, $2,424.16.
Total, $214,578.37, plus surplus from last year $979.70. Total, $215,578.07.

Pte. R. Watson Returns Home From Overseas

BANCROFT, Jan. 22 — (ENS) — Mrs. Ray Watson of the village, received a welcome surprise Wednesday when her husband, Private Ray Watson, arrived home from overseas.

He enlisted with the Hastings and Prince Edward Regiment, going overseas in December 1939, where he has been up until now. After being overseas some time he was transferred to the C.G.R.U. Mrs. Watson had not heard from her husband for quite some time and could hardly believe her eyes when her husband stepped into their home Wednesday morning. The two children puzzled him as he did not recognize them during his five-year absence and they did not recognize their daddy. He is home on a twenty-eight day leave and expects after that date to report to Kingston.

MORE ABOUT—

Bombers Hit

Continued from Page 1

Damage was caused and there were a number of casualties, some of which were fatal."

Eight enemy aircraft were destroyed.

The Nazi retaliation, although puny by present-day Allied bombing standards, was the heaviest in months and spectacular enough to remind many Londoners of the "old days." Guns thundered, the skies were alight, and incendiaries as well as high explosives were dropped in the London area and other parts of southeast England.

Damage and casualties were heavier than usual, and throughout the early morning hours rescuers dug for victims by the light of lamps along the Thames estuarty.

With Canadians participating in heavy strength, the night bomber-force crossed the Channel in a 45-minute after-dark procession even as tail-enders of yesterday's armada were returning from the windup of the dawn-to-dusk blasting of the French invasion coast. Yesterday's daylight operations against the Pas-de-Calaais region cost the attacking force 11 planes, six of them United States heavy bombers. Nineteen German fighters were shot from the sky. The Allied attackers dropped perhaps 2,000 tons of bombs.

CLARKE ARTHURS

CLARENCE A. ARTHURS

JOHN J. ARTHURS

BERNARD ARTHURS

BASIL ARTHURS

FIVE BROTHERS SERVE—Mr. and Mrs. Hugh Arthurs, 22 Regent Street, Lindsay, have five sons serving in the forces. Basil, Clarke and John Arthurs are with an artillery unit overseas, while Clarence Arthurs is serving with the R.C.N.V.R. The fifth brother, Bernard, who is the second youngest, has been reported wounded in Italy. He enlisted with the Stormont, Dundas and Glengarry Highlanders.

Senate Meets Next Wednesday

OTTAWA, Jan. 22 (CP) — The Senate will meet at 3 p.m. next Wednesday when Chief Justice Thibaudeau Rinfret, acting as deputy to the Governor-General, will read the Speech from the Throne in the presence of the Senators and members of the House of Commons, proroguing parliament.

So far, one new Senator has been appointed during the recess, Frederick Johnston of Bladworth, Sask. He will be sworn in during the opening Senate sitting.

When there are a number of Senators to be sworn in the Senate meets before 3 p.m. to swear them in before the Speech from the Throne. However, unless the Government fills a number of the 14 vacancies in the Jpper House before Wednesday an early sitting will not be necessary.

Chief Justice Rinfret has frequently acted for the Governor-General but this will be the first time he has read the Throne Speech since his appointment as Chief Justive recently to succeed Sir Lyman Duff.

Thusday the Senate will meet again at 3 p.m., when the Governor-General will read the Speech from the Throne opening the new session of parliament.

In the House of Commons, four new members will take their seats. The procedure is different from that in the Senate, the Commons members being sworn in before they enter the Chamber to be formally introduced to Mr. Speaker and take their seats. This will be done on Wednesday before the gentleman usher of the Black Rod summons the members to the Senate for the Throne Speech.

MORE ABOUT—

Health Plan

Continued from Page 1

Pensions and Health, and then proceeded with a review of the substance and method of the bill which is expected to be submitted to the Legislature during its approaching session.

Public Health Basic

"We are attempting to reduce sickness," Dr. Vivian said after affirming that public health measures must receive primary attention. "So, we must first creater a complete public health system. To do that it is necessary to have public health measures under the control of adequately trained people under a fully trained Medical Officer of Health within the boundaries of each county. That is the health area unit, and although in some places it may be varied.

In that county unit the Medical Officer of Health will be aided by a certain number of Public Health Nurses and by a sanitary inspector. They must be adequately trained and reasonably compensated. In each unit or more there will be some one trained in veterinary science to assist in food control. His task will include such details as to supervise the supply of milk, to see that it is free from tuberculosis and Bang's disease; in a large measure to be responsible for safeguarding health through our food, to see that it is fit to eat."

As the children of the province were its greatest asset, the plan called for further measures for their protection. To that end it is intended to add a trained school medical officer.

"It will be impossible to provide adequately for the safeguarding of the children unless we have a full time man, and that he has the assistance of a school nurse."

These county health staffs, Dr. Vivian said, are to be concerned with preventive measures. Their task stops where the general practitioner begins, the family friend and medical adviser who has meant so much in the life of our country.

Housing and Slums

A number of the county units will be grouped into an area which will have a full time man to undertake a broader supervision of public health, mental and industrial hygiene and so on. He will be aided by a sanitary engineer for the purpose of assuming a large measure of control over housing condition, prevention of slums, especially in the larger centres of population, control of sewers and generally to exercise influence over housing and other community conditions for the further protection of public health.

Turning from preventive measures in the new health charter, Dr. Vivian remarked that practice of medicine was both an art and a science. Regimentation by the panel system deprived it of the art which the practicing physician was able to bring to the bedside, a combination of heart and skill which, if it did not result in the saving of life, had the effect of making an illness otherwise happier.

New Hospital Aid

In the Ontario Government's plan to relieve the financial burden of the cost of sickness, Dr. Vivian said the first step was to underwrite the cost of general ward care in the hospitals. All hospitals suffer financial loss in looking after ward cases at a low rate. In cases of necessity the municipality contribute $1.75 a day for a patient, and the province 60 cents, making the "magnificent sum of $2.35, or about 65 cents a day loss for the care of a ward patient. Hospitals tried to make up the difference in their charges for private and semi-private rooms, for X-ray and laboratory services; or they were in receipt of voluntary contributions, or trust monies, or they had to depend on their municipal councils to pay off the deficits.

Toronto's hospital costs, Dr. Vivian said, were around $900,000 a year. One hospital in Windsor had a deficit of between $35,000 and $40,000 a year for several years. To bring relief to hospitals, the Minister said it was planned to introduce a hospital bill providing for financial assistance out of the consolidated revenue of the province. It could be called a hospital insurance plan, and was devised to do away with the cause of hospital deficits. The cost of this hospital insurance would be paid by an individual tax. Those who wished to engage private rooms would have to pay the difference between the ward level cost and the cost of the luxury service.

Because of the existing deficiency in the number of available hospital beds it would be some time before all areas would have a sufficient number of beds so that the system could be introduced in all the areas where hospitals are located.

Begin In Some Areas

"You cannot create hospital facilities overnight by a legislative bill," Dr. Vivian said. "But, we will be able to introduce the plan in some areas, if they so desire, for this is a democratic country. I know you have a problem here in Peterborough. At present you have an insufficient number of hospital beds. But, I know Peterborough. I have been here quite a number of times before I became Minister, and I know the spirit and the strength of this area. I think that an hospital is the outward and visible sign of the people of a community for the well-being of its fellow members. I feel that you will solve your problem and that you will be able to participate in such a plan as we are now devising, when the time comes to ask for it, if that is your wish."

Dr. Vivian enunciated the essence of his ideals for improvement of the health of the people. There was no use attempting curative means to that end, unless preventive measures were first put into effect. "We in Ontario are constructing a highway which we hope will lead to better health, along which our people can travel more economically."

Municipal Doctors

In his introduction, Dr. Vivian spoke of certain movements regarding health in Ontario and other parts of Canada. He said that in various parts of the prairie provinces municipal doctors had satisfied the medical requirements of isolated groups of people. They had banded themselves together to pay for the services of a doctor out of their tax funds. Compared with their previous lack of adequate medical care, this plan had worked well in those places, but not in others, notably in southern Ontario. The physician could not be all the things a medical practitioner should be to take care of matters in both curative and preventive medicine. As to socialized medicine, Dr. Vivian said its faults were so obvious that criticism would be superfluous.

Relief From Fear

"We realize that the average person in times of illness has to spend money for hospital and nursing care and for the charges of our own profession, and he finds himself in distress, without funds to meet these expenses. Therefore, our aim is to bring in a form of sickness insurance that will relieve people of the fear of illness and the fear of the cost of illness, and will ensure the medical man of adequate remuneration for the work he has done."

Questions which were asked of Dr. Vivian at the conclusion of his review of the forthcoming health plans included such topics as convalescent homes, examination of industrial workers, tuberculosis control program and other subjects. In regard to the proposed assistance for hospitals, Dr. Vivian said the Government hoped to relieve communities of the necessity of meeting hospital deficits, "leaving them to be able to do more in new buildings and equipment than they have been in the past."

Dr. Vivian covered a wide range of health subjects in both his address and replies, which he said were an indication of the expanse of the many phases of the main public health problem to which the Government was giving attention. The Association's appreciation of his visit was extended to him by Dr. H. M. Yelland.

MORE ABOUT—

Surprise Raid

Continued from Page 1

a powerful new "Adolf Hitler" defence line 65 miles below Rome, prisoners related. This indicated the enemy held scant hope of holding his present Gustav Line much longer against the Allied onslaught.

Before the invasion was launched, the Gustav fortifications were being shredded fast, with the British advancing from Minturno, two miles northwest of the Garigliano river, and French forces that crossed the Rapido river four miles above Cassino threatening to flank German troops defending that heavily fortified town.

A special communique announced the new thrusts but did not give the location of the landing. The bulletin said merely American and British troops of the 5th Army went ashore "along a beach front extending several miles from north to south."

Smash All Routes

The offensive followed terrific air attacks in which German communications from the north were shattered.

For the past weeks Allied air forces have been waging an intensive "softening-up campaign" directed mainly against communications leading to Rome and the airfields of the Rome area.

It was definitely established two days ago that Rome had been cut off from rail communications from the north.

On the eve of the attack bombers ranged over the area between Florence and Rome, smashing all routes into the Eternal City.

Air attacks leading up to the landings included bomber raids yesterday on Salon and Istres Les Tubes airfields near Marseille—bases for German torpedo-equipped aircraft.

All the experience gained in the Sicilian and Salerno landings were employed in today's new invasion of Central Italy. The current operation, however, differs in that is is coupled with an overland drive in the Liri Valley.

The object of the present operations in Italy, Gen Sir Henry Maitland Wilson announced Monday, was one primary objective — to take Rome.

Rome Sealed Off.

So thorough has been the Air Forces' sealing-off the Rome area from the north that German troops under attack have been left with "what they stand up in"—their immediate resources on the spot — Air Force officials said.

Twenty Nazi planes were shot down in yesterday's intensive air preparation for the offensive. Five Allied planes were lost.

Shipping off the Yugoslav coast was attacked and a merchant vessel was sunk in the Gulf of Genoa.

The new thrusts against the flank of the Germans was the first big scale landing operation since the invasion of the Salerno beaches in September.

"Naval and air forces are supporting the ground troops," the communique from the Headquarters of Gen. Sir Harold Alexander, Allied Commander in Italy, said.

MORE ABOUT—

Key Junction

Continued from Page 1

in this mopping-up operation.

Mga was captured in a linking manoeuvre by forces of Govorov's and Meretskov's armies, the communique said, the demoralized Germans were throwing away their arms and surrendering in batches.

The Germans also were in trouble in lower White Russia. Here Gen. Rokossovsky's Baltic troops lunged out in the Kalinkov-Ici-Mozyr area and captured Ozarici, district centde 25 miles northwest of Kalinkovichi, and elhht other towns. The Germans left more than 1,000 dead on this front.

Woman Testifies At Spy Trial

DETROIT, Jan. 22 (AP)—Grace Buchanan-Dineen, self-styled Countess, testified today in the U.S. Federal Court trial of Dr. Fred W. Thomas, Detroit physician, and Bertrand Stuart Hoffman, merchant marine seaman, charged with espionage conspiracy, that she had contacted both Dr. Thomas and Hoffman in her attempts to obtain information for Nazi Germany.

The Canadian-born woman, who has pleaded guilty to similar charges, told a jury Dr. Thomas told her he had learned from a patient that planes were being ferried to Sitka, Alaska.

The handsome, 35-year-old woman recalled she was introduced to Hoffmann at a Detroit Y.W.C.A.

"He asked me whether map of the Grosse Ile Naval Base would be of any value. He also asked whether we could arrange to get him back into Germany so he could serve in the army."

3 Naval Ratings Washed Overboard

OTTAWA, Jan. 22 (CP) —Three naval ratings, washed overboard from a Canadian ship, are officially reported missing, it was announced by Naval Headquarters to-day.

Missing:

PO. Frank W. Lawrence, 23, of Victoria, B.C., native of Toronto; AB. W. R. Mennell 20, of Winnipeg; OS. Robert R. Phillpps, 20, of Calgary.

No details were given.

Obituary

MRS. CORNELIUS WHITMORE.

LAKEFIELD, Jan. 22—(ENS)—Mrs. Codnelius Whitmore died at her home on the 3rd Concession of Chandos Township on Thursday evening. Though she had been sick only three days, she had not been in good health for some time.

The former Mary Lila Nesbitt was born the daughter of the late Thomas Nesbitt and Abbie McIlmoyle in Chandos 53 years ago and was a resident of that district all her life.

She leaves to mourn her loss her husband, five daughters and five sons: Mrs. William Gibson, Mrs. Harry Washburn, Mrs. Rex Wilson, Mrs. Cecil Perdue, all of Peterborough, Eva at home, Arnold of Coe Hill, Ivan of Peterboorugh, Carman of Selwyn, Malcolm of Apsley, and Cpl. Everett Whitmore of Petawawa. Four sisters, Mrs. John Hoard of Saskatchewan, Mrs. Andrew Young, and Mrs. Arnold Ross of Winnipeg, and Mrs. Alfred Harris of Apsley also survive, as well as two brothers, Hugh and Elwood of Winnipeg. There are 26 grandchildren.

The funeral will be held from Grace Church, Chandos, on Sunday at 2 p.m., with services conducted by Rev. F. Wicks and G. Cleveland Robb. Interment will be at Christian Cemetery.

County Asked To Pay Its Share Of Nicholls Hospital Deficit

An appeal for a grant that would cover the county's share of the deficit sustained by Nicholls Hospital during the years 1942 and 1943 was presented to the county council on Friday, and after some discussion referred to the finance committee.

A deputation representing the hospital presented figures revealing that of 40,000 patient days in the year just concluded. 10,000 were accounted for by county patients. The estimate of the hospital's loss on county patients for the year 1942 was set at $2,461 and that for 1943 approximated $10,131, and a higher proportion of the total loss than in the previous year. Estimated deficit for 1943 was in the vicinity of $36,000.

The deputation appearing on behalf of the hospital consisted of C. F. Kitney, E. B. Fowler, Dr. J. M. McCulloch, Mrs. W. R. L. Blackwell, W. R. Turner and John Hornal.

Last year representatives of Nicholls Hospital appeared before the council, and as a result that body appointed a committee to study the problem. It was felt at the time that the city had a definite obligation but the year had expired before any grant of financial assistance had been determined on.

More County Patients

In presenting the case of the hospital, E. B. Fowler stated that of the 3,539 patients treated in the past year 788—an increase of 150 over the previous year—were from the county. He went on to detail some of the difficulties experienced by the directors which had served to put the hospital in its present impecunious situation and pointed out that local experience was in line with the trend in other communities throughout the province. Higher salaries to employees was, he said, the chief factor in raising the patient cost per day from $3.72 to $4.40. He emphasized also that keeping up with new methods of hospital care and purchase of required equipment was an additional cause of increasing expense.

Discussion of the hospital's request following the departure of the deputation resolved itself into a feeling, expressed by several members, that in any consideration of a grant to cover the cost of county patients treated in the city it would be only fair to include St. Joseph's in the decision as well and on equal terms with Nicholls Hospital. The Catholic hospital was just as badly in need of a grant, said Reeve James Gifford, advising that discussion should be on the basis of services rendered the county by both hospitals. Sympathy with this view was expressed by Reeves Martin and Seeney; and Reeve Gilbert McIlmoyle suggested that a rate might be struck for the purpose of paying for the cost per day of each county patient. This, however, he added, did not take care of the matter of making up past deficits. It was at this point that the matter was moved referred to the finance committee.

Plea For Grants

Sitting in open council several other matters of grants were heard by the county council Friday, including the Navy League and the Plowmen's Association. When presentation and discussion of these cases had each been brought to a close, they were referred to the finance committee for final decision.

The Navy League this year is asking for increased support, its representative, B. S. Cannem, Field Secretary, Toronto, told the council. Its budget for the Province of Ontario alone was up $120,000 this year, because of the intention to increase the production of the new medicated merchant socks for shipwrecked merchant seamen. More than ever before, ocean ports were congested, Mr. Cannem stated, and the work of the Navy League in equipping and entertaining merchant seamen of many various countries while in ports of call had reached an all-time peak.

A grant of at least $100 was requested by directors of the Plowmen's Association with which to help them put on their matches. With the cancelling of the fall fairs, it was said, the plowing match remained practically the only means at the disposal of the farmer for keeping abreast of the times by seeing and handling new equipment. The Association was laboring to create the impression that a plowing match was not a sporting event, but rather an opportunity offered to intelligent farmers to learn more, as well as a means whereby young boys could get instruction and encouragement and so learn fruitful principles of farming.

Halt Land Buying

The report of W. A. Anderson on county reforestation was also considered, and as a result of discussion arising from this matter it was moved by Reeve McIlmoyle, seconded by Reeve Gifford, and subsequently carried, that no more land should be bought in the forest area at the eastern end of the county. It was believed that interest in reforestation would never be stimulated so long as it was confined to this thinly populated area, and that should more land be bought at a future time, it would be advisable to do so in more agricultural districts where reforestation might have an educational value, particularly among the young.

Germans Make Several Offers

By JOHN M. HIGHTOWER
Associated Press Staff Writer

WASHINGTON, Jan. 21—(AP)—German peace feelers have been made to Britain on several occasions and more are certain to be made in the future, diplomatic quarters here are convinced.

But the British government, in full agreement with the United States, Russia and other United Nations, has taken and will take none of the proposals seriously until the Germans get ready for unconditional surrender.

It is not considered beyond the realm of possibility that British or American individuals, operating without the authority of their government, might on occasion have made direct contact with an enemy citizen. But such a meeting would be of no consequence except to play the conferees open to grave charges of dealing with the enemy.

PALS—Joseph Lorne Cutts, aged 12, of Oakville, Ont., and "Jiggs" his fox terrier who have been riding together as pictured since last summer.

BACKACHE OFTEN WARNING

Backache may be the first sign of Kidney trouble. When your back aches, look to your kidneys. Don't fail to heed this warning—it is too important. Take prompt action to correct Backache, or its cause. At the first sign of Backache turn confidently to Dodd's Kidney Pills—for over half a century the favorite remedy for Kidney ailments. 107

Dodd's Kidney Pills

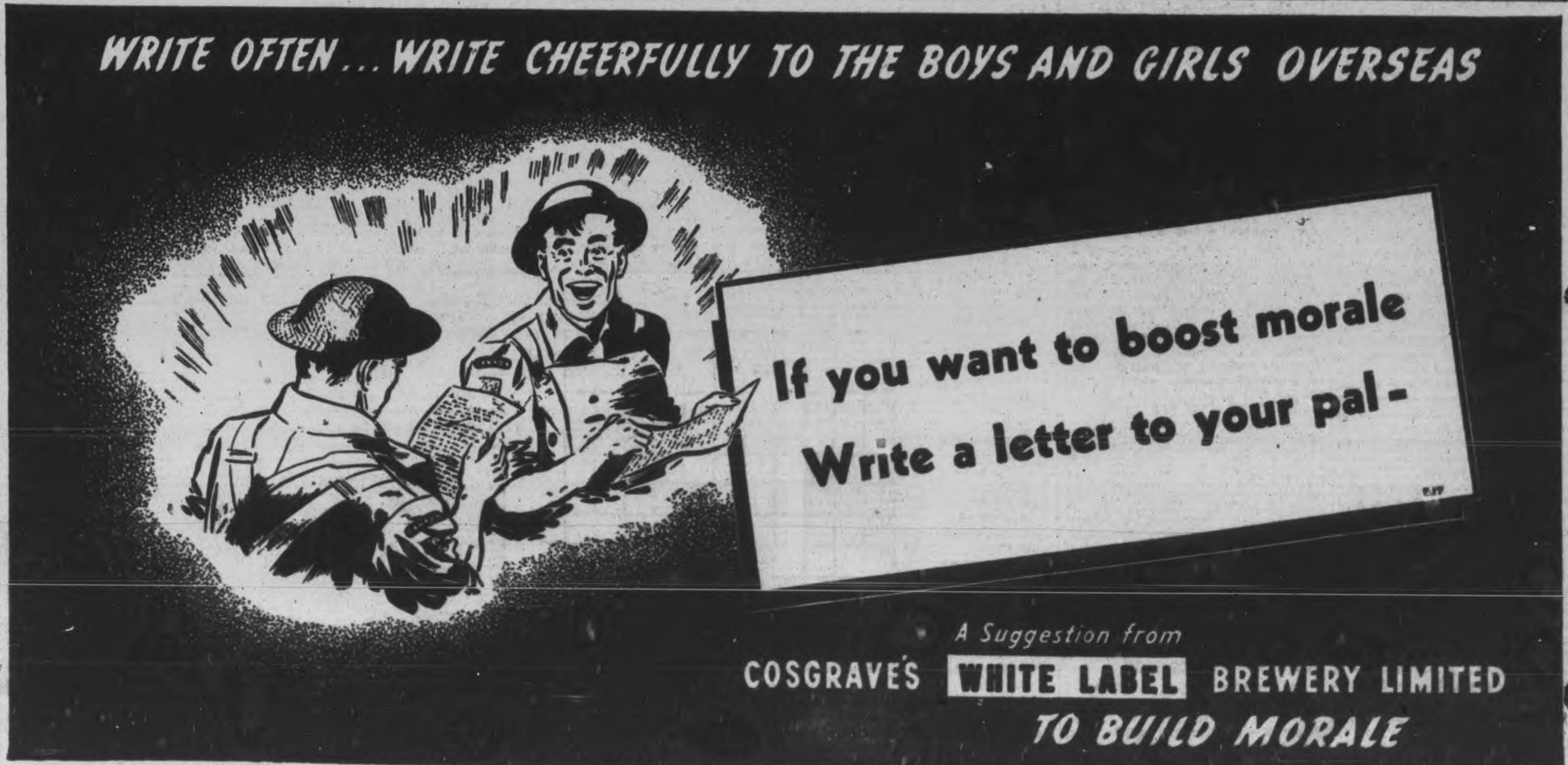

TELEPHONES:
Examiner .... [illegible]
CHEX .... [illegible]
Nights after 6 p.m., Sundays, Holidays
Examiner .... [illegible]
CHEX .... [illegible]

Evening Examiner

Peterborough

Final — City Edition

VOL. LXXXIX, No. 19 | WEATHER Fair and milder. | PETERBOROUGH, MONDAY, JANUARY 24, 1944 | ★★ | PRICE FOUR CENTS

ALLIES ADVANCE TO CUT APPIAN WAY

Huns Retreat Rapidly To Chudovo

Reds Continue To Slice Communications

By HENRY C. CASSIDY
Associated Press Staff Writer.

MOSCOW, Jan. 24 — (AP). — Sweeping along both banks of the Volkhov River after wiping out a German bridgehead on the east bank, the Red Army was within 10 miles of Chudovo to-day in a drive which threatened to cut still another vital enemy rail line below Leningrad.

The Germans whose communications are being systematically chopped up along the Leningrad front, still hold a narrow stretch of this line—tne main Moscow-Leningrad line—between Chudovo and Tosno. Chudovo is about 75 miles south-east of Leningrad on the west side of the Volkhov.

At the same time Russian troops directly menaced the key rail junction of Tosno by advancing through Pustinka, 10 miles south-west of Mga, and a Soviet communique said the Germans were retreating in disorder from the tip of the Tosno salient.

Push Through Marshes.

The bulletin also told of continuing Russian successes in lower White Russia, reporting the drive

HUNS RETREAT
(Continued on Page 8, Column 3)

BRITISH COMMANDOS IN TRAINING—British commandos in England have been training for just such amphibious landings as have just taken place in Italy, near Rome. Here an advance landing party undertakes the dangerous task of mine-detecting—some of the men are seen slowly making their way along the rugged beach ever on the alert for deathly traps left by the "enemy." On either side of the mine detector are soldiers laying white tape markers to guide the soldiers who will follow along.

French Coast Pounded Continually

Gun-Studded Shore Receives Terrific Pounding

LONDON, Jan. 24—(CP).—Large formations of Allied aircraft swept out across the English Channel to hammer European targets by daylight today after R.A.F. Mosquitoes had stabbed at western Germany last night and slipped back through the Nazis' defences without loss.

British planes also laid mines in enemy waters, the Air Ministry said. The communique mentioned no other overnight operations, though a wide continental radio blackout and reports from Sweden had indicated previously that targets in southeastern Europe might have been under attack.

The day raiders took off shortly after dawn and headed in the direction of the Pas de Calais area in northern France, which was bombed by both British and American planes yesterday.

Attacks yesterday were directed chiefly against Nazi installations in the Pas de Calais area of France. Two Nazi air fields in France and Holland also were blasted.

More than 200 United States bombers attacked the French invasion coast area with 300 tons of explosives.

Nazi fighters offered little resistance. R.A.F. and New Zealand pilots dropped to 2,500 feet over Pas de Calais without challenge.

Throughout the day-long air activity, however, the Germans lost five planes. The Allies listed one bomber and one fighter as missing.

British, Canadian, United States, New Zealand, Southern Rhodesian, and Norwegian fliers participated in the day's operations, either as attackers or escorts.

PERFECT TOUR—Flying Officer Chuck Jenkinson, formerly employed in the shipping department of Canada Packers, is a member of a "perfect crew" which has made 32 bombing raids over Germany without mishap. He enlisted in November, 1940, and trained as a wireless air gunner. His mother, Mrs. G. R. Jenkinson, lives in Point Anne.

Chuck Jenkinson Has 32 Trips Over Germany

TORONTO, Jan. 24 —(CP)—FO. Wes Harper, member of a "perfect crew" which made 32 bombing raids over Germany, returned to his home here, unannounced, yesterday.

"I've been pushing a pencil. Now I want to learn how to steer the crates," he said, explaining that he was an observer and had returned to take a pilot's course.

He and his crew, made up of three other Canadians and an English pilot, made the 32 raids without suffering any wounds. The Canadians were: FO. Chuck Jenkinson of Peterborough, Ont., the bombardier; Flt. Sgt. Lloyd Stanley, Regina, wireless operator, and F. Vincent Atkins from Alberta, the rear-gunner.

Invasion Developing Fast Along Italian Coast Units Drive Inland 4 Miles

Germans Launch Terrific Counter Push Along Entire Gustaf Line Throw Americans Back At Cassino

By WES GALLAGHER—Associated Press War Correspondent

ALGIERS, Jan. 24—(AP).—British and United States troops, driving four miles inland, are less than 30 miles from Rome and have brought the Appian Way under shellfire from their long beach-head north of the Pontine marshes, Allied Headquarters announced today.

A German broadcast said Allied forces were advancing from the Nettuno area toward Littoria, 12 miles east of Nettuno, and but four miles from the Appian Way. Littoria is the main centre of the Pontino agricultural development in the marshes, and an Allied advance in that direction would be away from Rome instead of toward it.

But fighting with fury of a cornered tiger, the German 10th Army has gone over to the offensive on the whole Cassino front, 60 miles to the southeast. In a series of violent day and night counter-attacks the Germans threw the Americans back across the Rapido River.

"It is apparent that the German command hopes to disrupt the entire 5th Army front to gain time to turn around and deal with the threat in their rear," said a military commentator at Allied Headquarters.

The Americans had seized a bridgehead across the Rapido, three miles south of Cassino, in conjunction with the Allied landings near Rome, but were immediately attacked in force by the Germans who had been augmented by three divisions withdrawn from the Rome area a few days ago.

The German communique admitted that no major opposition had yet been offered to the Allies at Nettuno, but declared one destroyer was sunk, and a cruiser and two smaller naval craft were hit in German air attacks.

Nazis Outnumbered.

The German air force still had not been able to give a battle over the bridgehead and only four enemy planes were sighted there by Allied patrols all day yesterday. But American Spitfires intercepted a force of 50 to 60 Junkers, Heinkels and Messerschmitts which attempted to bomb ships off the beaches and shot down six Nazi bombers near Elba.

Nettuno was captured so quickly on Saturday that the harbor installations were taken intact. Although the unloading capacity of this summer resort is small, as is that of the small harbor of Anzio to the north, long stretches of the beach can be used to pour in supplies and reinforcements as at Salerno last September.

Besides Nettuno, one other coastline town has been captured, the front line dispatches reported. Its name was not given.

The whole Italian situation has developed into a race to see if the Allied amphibious force can straddle the Appian Way and the Via Casilina 10 miles farther inland

INVASION
(Continued on Page 2, Column 5)

Writer Amazed At Ease Of Army Landing

By DON WHITEHEAD
Associated Press War Correspondent

AT THE 5th ARMY BEACH-HEAD SOUTH OF ROME, Jan. 23—(Delayed) —(AP)— Twenty-four hours in the life of a war correspondent is not particularly important to anyone but the correspondent himself—but this chronicle will give newspaper readers a glimpse of how their news is gathered in this theatre of war.

As an explanation to all editors of correspondents on this show: there have been thousands of words written, but finding a means of getting them back to Naples is another matter. Courier service by air and sea is a catch-as-catch-can affair.

For several hours we have been going around with our mouths open in amazement over the ease with

WRITER AMAZED
(Continued on Page 2, Column 3)

Clark To Tackle Polish Problem

LONDON, Jan. 24—(CP)—Return of Ambassador Sir Archibald Clark Kerr to Moscow stirred hopes today for a solution of the Russian-Polish deadlock which appeared to centre more on the Polish Government in London than on the Soviet insistence on the Curzon line as a boundary.

The British ambassador has been away from Moscow two months. He will take to the Kremlin the freshest views on the Polish situation as well as the Pravda "peace-rumor" incident.

The biggest problem is the Polish Government here. The Russians are generally thought to want the London regime to take in representatives from the Union of Polish Patriots before entering any negotiations.

The Poles maintain they have gone as far as they can in offering to negotiate for one-third of their country—the difference between the Curzon line and the pre-war frontier but it is generally believed that differences could be solved if relations were re-established between Moscow and the Poles here.

Dill Lauds U.S. War Effort

DETROIT, Jan. 24—(CP).—Field Marshal Sir John Dill, senior British representative on the combined board of chiefs of staff at Washington, today praised the part United States mass production of munitions and armaments has played in the United Nations' war effort and stressed necessity for continued co-operation and confidence among the Allies.

"It is not just quantitative production of which I would speak in high praise," he said in an address prepared for delivery to the Economic Club of Detroit. "But it is also qualitative production in which you have excelled. The mostest and the bestest is something of which to be really proud."

He added praise for industrial workers in Great Britain and throughout the Empire.

"The men and women of country are mobilized for war," he said. Despite wartime difficulties of blackouts, food shortages, bombings and threats of invasion "these workers of ours have plugged along and done a great job.'"

Empire Contributes.

Sir John spoke of the "equally remarkable production of Canada, Australia, New Zealand and South Africa, and of India."

He said American Sherman tanks had played a vital part in the British 8th Army's victory at El Alamein 18 months ago. He regarded the battle as "indeed a turning-point" in the war's history.

Co-operation among the United Nations would prove the key to victory, Sir John said, but by that he did not mean that these countries should never disagree. "It would be fatal if we were all 'yes men' to each other.. Mutual confidence and friendship are but poor growths if they wilt under criticism and straight honest-to-good differences of opinion."

Nazis Are Dangerous.

Sir John said he did not underestimate the difficulties of defeating Germany, a nation which he likened to a prize-fighter who has taken punishment but has "some terrible punches" left. He did not discount the possibility of many months more of war in Europe.

And, "when Germany crashes to her fall, we still have these treacherous Japanese to destroy," he add-

DILL LAUDS
(Continued on page 2, column 4)

3 High-Ranking Officers Held As Prisoners Escape

LONDON, Jan. 24—(CP).—Two distinguished British generals and an air marshal who were prisoners of the Italians have returned to Britain, it was announced today.

They are Lt.-Gen. Philip Neame, V.C.; Lt.-Gen. Sir Richard O'Connor and Air Marshal O. T. Boyd. They were among thousands of British prisoners who got away from the camps after Italy's surrender in September.

Gens. Neame and O'Connor were captured near Derna, Libya, in 1941, and Air Marshal Boyd was taken after a forced landing in the Mediterranean area in 1940 while he was flying to the Middle East.

All three were at a camp five miles from Florence when the capitulation came. They did not disclose details on their long journey south through Italy to the Allied lines, Gen. Neame saying:

"All I can say at present is that we were all three together and that it took us quite a time to get away."

A fourth high officer who has returned from an Italian prison camp is Gen. Adrian Carton De Wiart, V. C. now Britain's military representative at Chungking. Gen. De Wiart was released by the Badoglio Government at the time it was arranging armistice terms with the Allied Command.

Gen. O'Connor, a tank expert, and Gen. Neame were captured when their staff cars were forced to make a detour into the desert owing to a road block, and they ran into a German motorcycle patrol which took them prisoners.

Air Marshall Boyd was on his way to take up his new post as Deputy to the Commander-in-Chief in the Middle East when his plane made a forced landing on Axis-held territory.

Little Activity Along Adriatic

By FOSTER BARCLAY
Canadian Press War Correspondent

WITH CANADIANS IN ITALY, Jan. 22—(Delayed)—CP Cable). — Canadian patrol activity has increased on the Canadian section of the Italian front, along the Adriatic, with both the Canadians and the enemy sending out strong forces to probe the opposing defences.

A group of Western Canadians rescued an Eastern Canada soldier who had been trapped five days in No Man's Land, wounded and without food.

A feud developed between the opposing patrols and the Nazis were described as "cocky" after last Monday's battle They are showing themselves to be daring soldiers, and succeeded in ambusing a Canadian patrol, inflicting some casualties and taking prisoners.

Last Monday the Canadians opened up against the German positions on the southern bank of the Arielli River near the the Adriatic coast. Thousands of shells were hurled into the German lines. Canadian troops fought a grim one-day battle against German paratroopers in enemy-held ground, gaining a few hundred yards in the face of withering machine-gun fire.

Graft Charges Startle Detroit

LANSING, Mich., Jan. 24 —(AP)—Ernest J. Prew, vice-president of the General Finance Corp. of Detroit, one of 26 men named Saturday in a grand jury warrant on charges of participating in a legislative graft conspiracy, surrendered here to-day, waived a preliminary examination and pleaded guilty in Circuit Court before Judge Legnd W. Carr, whose one-man grand jury had obtained his arrest.

Judge Carr accepted the plea and released Prew on bond of $2,500 to appear for sentence at a date not specified.

The warrant charged that Prew had paid bribes of an unspecified sum to influence members of the 1939 Legislature in voting on small-loan interest bills.

Twenty members and former members of the Michigan Legislature, also accussed in a grand jury warrant, still were facing arraignment on the bribery conspiracy charge, together with five other officials of finance companies alleged to have bribed them.

Planes Blanket 18 Nazi Targets

AN AIR BASE IN ITALY, Jan. 24.—(AP).—Hundreds of big bombers and fighters of the United States' 15th Air Force, pursuing their impressive offensive in support of the landing operations south of Rome, struck at some 18 targets yesterday and roamed above the Italian capital at will, it was reported to-day.

The chief targets were the network of roads and railroads immediately behind the German lines and north of Rome.

Bomber pilots said they believed they had put two direct hits on the Pontecorvo bridge where five important roads extend behind the German front near Cassino.

Another bridge crossing the Liri river near San Giorgio, five miles southwest of Cassino, also was battered, and another, 18 miles northbest of Cassino, was also attacked.

Halifax Guest Toronto Dinner

TORONTO, Jan. 24 (CP)—Realization of Canada's part in the United Nations' war effort has been slow in dawning on the world 'but I believe everyone realizes now what Canada has done and is doing," Lord Halifax, British Ambassador to the United States, said in an interview here today.

He arrived in Toronto earlier for the centennial dinner of the Toronto Board of Trade, at which he has to be guest speaker tonight. He was to be guest at a civic reception and luncheon at noon before attending a Queen's Park reception tendered by Lieutenant-Governor Matthews.

Referring to Canada's contribution to the post-war world Lord Halifax said: "When we speak of the four great powers, China, Russia, the United States and Britain, we ought to think and speak of the fourth power as the British Commonwealth, not just Britain."

Beard Trouble

MOSQUERO, N.M., Jan. 24—(AP).—Men in this cowtown are mumbling into their beards. The only barber moved away. Another moved in, but the draft board whisked him to the army. Townsmen cagily imported a woman barber from Texas. Before she could finish the job the state hustled her off for a licence examination. The licence was denied.

R.A.F. Raids Piraeus Harbor In Greece

CAIRO, Jan. 24 — (AP) — R.A.F. heavy bombers set fires in Piraeus harbor in Greece Saturday night, a Middle East communique said today, and fighters and bombers striking at German supply routes in the Aegean have sunk three sailing ships since Jan. 16 and damaged other vessels.

Two planes were lost in all operations, with the crew of one saved.

4 Army Warehouses Destroyed By Fire

DETROIT, Jan. 24. — (AP).—Four wooden warehouses at the Fort Wayne Army Ordnance Depot here, containing more than $7,000,000 worth of automobile and truck parts and other equipment, were destroyed by fire this morning. The cause of the fire was not immediately determined.

Col. Harry Anderson, depot commandant, said the Federal Bureau of Investigation will probe the blaze.

Spring Is Near

SUDBURY, Jan. 24—(CP). — Take it from Harold Dixon, this spring-like weather is going to last — right into spring. Dixon bases his prognosis of an early spring on the fact he recently saw two separate flocks of wild geese heading north. "They know more about the weather than you or I," says Harold.

Ring of Disaster Closes In On Hitler

Amphibious Invasion Of Italy Latest Blow To Nazi Strength

By DEWITT MacKENZIE
Associated Press War Analyst

Forecasting the outcome of a dangerous and delicate amphibious invasion, while it still is in its early stages, is like counting chickens before they're hatched, but we are observing moderation in saying that the Allied landing on the Italian coast below Rome has been going well—indeed much more smoothly than even the most optimistic could have expected.

Our side has been both smart and lucky. Our success in getting ashore with virtually no opposition Saturday is, of course, a tribute to the Allied command in concealing the exact sector of the projected landing from the Germans. But it's more than that. It signifies a general weakening of Nazi resistance in the face of the growing United Nations' onslaught from all directions.

Can't Be Concealed

There's no way of concealing the preparations for an amphibious operation of this size from the enemy. The big fleet alone would give that away. The Germans knew an attack was coming but they didn't know where.

The significant fact is that as a normal measure of precaution they weren't prepared for an assault at such a strategic spot as was chosen. Undoubtedly they didn't have sufficient forces to safeguard all potential invasion points.

The ring of disaster is closing in on Hitler. He is being pushed to the limit to defend himself against the furious onslaught of the Red Armies on the long Russo-German battlefront. The Balkans also are straining his resources, and he has to keep western Europe manned for the final reckoning which is hurtling down on him. He no longer is capable of throwing into the Italian fighting all the power he needs—or into the fighting anywhere else, for that matter.

That's not the whole story, though. The German defenders perhaps could have been more efficient had it not been for the Allied domination of the air over Italy and the superb work of the British and United States bombing fleets. Allied air and naval forces have so disrupted communications both north and south of Rome, which is the hub of all Italy's main railways, that the Nazis must be hard pushed to move troops and supplies.

EXTRA!

LONDON — Moscow announced tonight the Red Army has captured Pushkin in the Leningrad sector.

LONDON—The German radio said tonight that "new Russian landing contingents have launched a direct attack against the city of Kerch" in the Eastern Crimea.

LONDON—The Berlin radio reported tonight a new landing of Allied invasion forces northwest of Nettuno, the town 30 miles from Rome which was captured earlier.

The Weather

Peterborough Temperatures:

Today:			
Night low	13	Noon	26
Yesterday:			
Highest	34	Lowest	20
One Year Ago:			
Highest	6	Lowest	14*

*—Below zero.

Weather Forecast:

Georgian Bay — Moderate winds; fair and becoming a little milder. Tuesday: Fresh winds; partly cloudy and comparatively mild.

Lower Lake Region—Moderate winds; Tuesday: Fresh winds; generally fair and mild.

Ottawa and Upper St. Lawrence Valleys — Moderate winds; fair and moderately cold Tuesday; Moderate to fresh winds; fair and becoming somewhat milder.

Lewis Asks AFL Concession

Wants Control Of Chemical Workers

MIAMI, FLA., Jan. 24—(AP)—John L. Lewis, president of the United Mine Workers, is ready to make a deal with the American Federation of Labor on terms that will assure him jurisdiction over chemical workers as well as mine workers after he is re-admitted to the federation.

These are the minimum terms before the A. F. L. executive council today as it prepares to reconsider the nine-months-old application to reinstate the United Mine Workers.

Nominally, Lewis' position has not changed. He says he must be re-admitted first, with jurisdiction decisions to be made later. Council members say he has assurred them he will abide by the council's decisions, except as to the Chemical Workers.

Lewis is bargaining for jurisdiction rights in a promising industry to bolster he expected permanent postwar decline in mining employments. Plastics alone perhaps would give him a large field for organization.

Although he did not ask the A. F. L. committtee specifically for jurisdiction over 40,000 chemical workers now in the federation, undoubtedly he means to get it if he can get unrestricted A. F. L. jurisdiction in the chemical industry.

Rural Area Is Great Market

Could Use 4 Millions Worth Of Equipment

TORONTO, Jan. 24.—(CP).—Rural Ontario will provide an annual market for approximately $4,000,000 worth of electrical appliances and equipment and accessory materials in the post-war era, Dr. T. H. Hogg said in an interview to-day

Dr. Hogg, chairman and chief engineer of the Ontario Hydro-Electric Power Commission, said already Hydro was paving the way for its post-war electrification program. The commission has made representations to the metal controller at Ottawa for the release of additional materials during the present year, he said.

The commission hopes, in coming months, to extend service on existing rural lines and to add new extensions making Hydro service available to additional 5,000 farms in Ontario, thus increasing food production, Dr. Hogg added.

Discussing Hydro's new rural rate structure, he said 79 per cent. of the province's rural consumers had received a reduction in the cost of electricity. Existing consumers, particularly on farms, used only about 12½ per cent. of the electricity they might employ, he said.

Mr. Hogg said "there must be recognition of the fact industrial workers and farmers are equally important to the stability of our economic system."

Chinese Gain 2 Points In N. Burma

Fighters Damage 2 Steamers 40 River Craft

NEW DELHI, Jan. 24—(CP)—Chinese troops have captured Mingru La in their drive toward Taipha Ga in the Hukawng Valley of North Burma, an Allied southeast Asia headquarters communique said today.

The bulletin said that a strong Japanese position in the Taro area of the same front was also taken, despite reinforcements brought up by the enemy.

The Chinese forces have been engaged in clearing Japanese patrols from the new Lido road to China in their advance eastward across North Burma.

The communique also said that strong Japanese counter-attacks in the Buthedaung area of the Arakan front on the Burmese west coast had been thrown back. The Allies have been expanding their toehold here in bitter hand-to-hand fighting in a drive aimed toward the Japanese-held port of Akyab.

R.A.F. and United States planes continued to blast the Japanese in various parts of Burma, the communique said.

A strong force of escorted U.S. heavy and medium bombers pounded Prome Saturday, the heavies attacking a hutted camp while the mediums concentrated on the railway yards. R.A.F. fighters damaged two steamers and more than 40 other river craft in sweeps along the Irrawaddy and waterways of the Mayu peninsula.

The raids were carried out without loss.

Hog Quotations In Peterborough

MONDAY, JANUARY 24

Hogs: $16.40 plus transportation.
Sows: $12.25 plus transportation.
Eggs: A large 31c; A medium 29 cents; A pullet 23c; B grade 26c; C grade 23c.

Chickens: Milk-fed A 31c; milk-fed B 29c; Select A 29c; grade B 27c; grade C 23c.

Young turkeys: Grade A 38c; grade B 36c.

Cream: Special 46c; No. 1 45c; No. 2 42c (including Government bonus.) If delivered 2c extra.

The Quaker Oats Company quotes Ontario Winter Wheat No. 1, $1.10; No. 2, $1.10; No. 3, $1.08; milling oats 62c; buckwheat 68c.

SPLITTING HEADACHE
Relieve Pain Now
Soothe away that throbbing ache with Mentholatum ... the gentle, reliable balm used by millions. Jars or Tubes 30c.
MENTHOLATUM

GENTLEMEN'S GOLD SIGNET RINGS
6.50 Up
BERT AUSTIN
Watchmaker and Jeweler
196 Charlotte St.

UNDERWOODS
start life anew when they're
FACTORY-REBUILT!
HAVE YOUR Underwood Typewriters rebuilt by the manufacturer ... have them renewed throughout, smartened up, speeded up. They'll start a new life of service, last for "the duration" at least. Call Underwood Elliott Fisher now ... ask to see a typical factory-rebuilt Underwood ... get an estimate on factory-rebuilding your machines.
Underwood Elliott Fisher Limited
Joseph L. Seitz, President
R. F. Pammett Mgr
355 George St 6853

HOW IT'S DONE—Having landed on "enemy" beaches, tough members of the army's "navy" take up well concealed positions behind barbed wire defences at the top of a cliff ready for the "attack" — a realistic battle rehearsal to prepare them for the great day when they will actually land on enemy beaches on the final road to victory.

Morley Smithson, Former Warden Of Peterborough County Passes

Morley E. Smithson, a former Warden of Peterborough county, died at Nicholls Hospital Sunday after a protracted illness of intermittent and increasing seriousness.

Born in Otonabee township sixty-one years ago, son of the late Joshua and Ann Smithson, he was one of the outstanding farmers of his township during the last twenty-five years. With experience in his local council he went on as reeve to the county council of which he was warden in 1928, and for years he has been a member of the Suburban Area Commission, and for several terms chairman, in charge of the roads which the city and county improve and maintain. His last appearance before the county council was during the November sessions when he was accompanied by his two associates, M. H. Gainey and A. E. Middleton.

At that time they were tentatively planning some of the work they expected to pay down for this year, and on a broader scale they were looking forward to postwar work.

"The news this morning of Morley Smithson's death is a great shock to me," Mr. Gainey stated today. "Mr. Middleton and I had been up to see him a week ago today, and at that time we thought his condition was not at all favorable. Then, during the week and even up to Saturday the reports from the hospital were a lot brighter. The last word I had at the week-end from his brother John, and from the information I thought the worst was over. Then, this morning comes the word of his death.

"Morley Smithson was well known in this country and city. He had literally a host of friends. He was just one of the very best. Mr. Smithson was beginning his fifteenth year as a Suburban Area Commissioner, and I had been on the board with him all those years. At various times he had been chairman, and Mr. Middleton and I told him last week that we had called on him to appoint him chairman for 1944. Because his health had been more or less uncertain he had declined the chairmanship for the last three or four years. We were quite serious in the proposal which we made during the call. Mr. Smithson said he would be glad to accept, indicating his spirit at that time, just a week ago.

"He was a man of sound judgment and with a great deal more foresight than most people. He usually took his time in forming his conclusions, and you could trust him for the right opinion and answer. He was a man of strong character, just and fair minded, and you could depend upon anything he said. My association with him on the Suburban Area Commission was a pleasant experience, and as the city representative I can pay the tribute to Mr. Smithson that he never took any petty attitude toward our affairs."

Great Loss To Community

A. E. Middleton, the third member of the Commission, recalled today that Mr. Smithson had succeeded him as Warden of the county.

'We were in the council together four or five years, and on the Commission I have been in close touch with him for a long time. His death is a great loss to the community, and it means to me the loss of a fine friend. He was a genuine character, everything about him. That was his reputation; thoroughly trustworthy in anything he undertook. You could always rely on his word."

Integrity of character combined with keen and alert intelligence, Mr. Smithson turned over his own furrows of thought, a trait that will be recalled by all his friends. He was a rugged individualist, and not only was he possessed of sound and shrewd judgment, but an exceptional spirit of independence and self-containment was often reflected from his actions and words.

There was the revealing incident of his address as Warden at the opening of one of the sessions of the county council when he was presiding. Several sheets of type-script were handed to him. That was the usual practice. But, Mr. Smithson calmly asked: "What this?" And he was told it was the Warden's address, and in the same level tone he said "I don't think I'll bother with that, but I have a few things I would like to say." That rejection of a hand-out speech sounds now like only a forgotten trifle, but in its own moment and place it was a rare incident, and a memorable one.

Good Citizen

Character and ability were closely knit in Mr. Smithson. He had a keener discernment than most men, and his opinions and ideas were always respected in his own municipality and also in the county. The old Smithson farm near Zion is a beautiful country property, and Mr. Smithson loved its acres and its long vistas over the gently rolling landscape. Several years ago when asthma was harassing him from time to time, Mr. Smithson spent a summer in western Canada. It brought a measure of relief to him, and new impressions of the national importance of western Canada, and he remarked to the Examiner one day after his return that the trip deepened his appreciation of the scenery about his own home.

Mr. Smithson took an active interest in politics, and was known throughout the county as a prominent supporters of the Conservative party. He will be gently missed by Otonabee neighbors and many other men in the city and country.

It was learned that some incidence of pneumonia appeared toward the end of his illness of asthma.

Mr. Smithson is survived by his sister, Mrs. Thomas MacDonald of Toronto, and his brothers, Howard of Otonabee; Frederick of South Monaghan and John of Toronto.

FORMER WARDEN

(Continued on Page 8, Column 3)

MORE ABOUT—

Writer Amazed

Continued from Page 1

which the Army and Navy managed to land troops behind the enemy lines. I landed with the second assault wave at 2:10 a.m. but did not see a shot fired. We just walked. That's how easy it was.

The nerve strain of covering an amphibious operations is terrific—not so much because of any physical danger, for that is a normal reaction, but because of the confusion and uncertainty of getting dispatches back to the cable clerk.

Correspondents attached to the 5th Army drew lots to see who would win a place with the amphibious force. There were seven places open. I was one of the lucky ones and I was assigned to an advance unit.

As I write this it appears that the planners of this operation conceived a brilliant one, for it has gone better than anyone could have dreamed.

I drew a unit commanded by Lt.-Col. Lyle W. Bernard of Highland Falls, N.Y., an old friend from the Sicily campaign and one of the ablest and toughest soldiers I've ever seen.

Next morning our ship steamed out to sea to convoy with the invasion fleet and steamed towards Rome. Everyone spent most of the day sleeping or lounging in bunks, resting for the test ahead because we thought this would be the toughest landing any of us ever made. We did not see how the enemy could be unaware of such an armada.

After a briefing, a poker game started. Some men read, others wrote letters.

Then it was time to disembark. Our ship stood at anchor about four miles off the coast. We were to land in the vicinity of Nettuno.

Not A Shot Fired

A bell sounded and we filed onto the dark deck and stood at the rail as seamen lowered the assault boats. There was not a sound from the mainland and the only lights were stars studding the black sky.

We clambered down a swaying net into the boat and were jammed in tightly. The men did not talk much. The boat cleared away from the ship to join other small craft moving towards shore.

At 1:45 a.m. the Navy loosed a barrage on the beach and then we thought the Germans would answer with coastal defence guns, but nothing happened. Not a shot was fired from the shore.

Then the boat hit the beach hard and Bernard shouted "Everybody out fast!"

We surged towards the front of the boat but the ramp stuck.

"Follow me over the side," Bernard shouted and jumped into the shallow surf.

The soldiers swarmed over the side and splashed ashore.

Later we learned that the troops to our right and left walked into mines but apparently our strip of beach was unmined for I did not hear any explosion or see a shot fired by our troops although there was occasional small-arms fire off at our flank.

MORE ABOUT—

Dill Lauds

Continued from Page 1

ed.

"And I mean 'we,' for I hope you do not think, as some have thought, that we, the British, are less interested in the war against Japan than you....

"And please do not think that we in Great Britain are fighting just to restore our Empire. The fact, of course, is that the Empire—so-called—is not ours to restore. The great self-governing Dominions.... are entirely free and independent... As to the colonies, it has long been the policy of Great Britain to prepare the peoples of those colonies for self-government.

"No, we believe that like you we are fighting for freedom. We have put our all into this war. You cannot budget for freedom—for freedom is beyond price.

"Victory is certain, though the cost cannot be computed."

NAME MISLEADING.

The goatsucker is a bird that cares nothing for goats but lives on insects.

Coffee Drinkers Must Keep Down Thirst As W.T.P.B. Reports Show Supply Dwindling

Coffee drinkers yearning for a return to the good old days will have to remain patient for a long time yet. This is the disheartening news issuing from the local office of the Prices Board, where W. E. Foley, manager, answered a hopeful question pessimistically this morning. "There is no prospect," he said, "of coffee rationing being discontinued or of the allotments being increased."

The higher rate that went into effect last August, Mr. Foley explained, when coupons could be cashed once every three weeks instead of every four, was using up a larger supply of coffee than could be brought into the country at the present time. Consequently, it wasn't possible to increase the stocks on hand, which, Mr. Foley said were still holding well below pre-war levels.

"Then, too, the crop in Brazil has been poor and the whole coffee supply situation is unfavorable,' the Prices Board official stated, adding that coffee-conscious Canadians are now drinking their favourite stimulant at the rate of 54 million pounds a year. This compares with a pre-war rate of 42 million pounds, and is an increase of all of 28 p.c.

Nearly a third of all the precious beans from Brazil coming into this country are allocated to the armed forces, the Red Cross and for prisoners of war. "No," Mr. Foley concluded, "people aren't going to have any more coffee in 1944 than they did in 1943."

ASTHMA
And Chronic Bronchitis can be quickly and safely checked by taking
ASMA-NIL
A liquid prescription with superior antiseptic and expectorant properties designed to give remarkable relief and prolonged freedom from irritation. If you suffer from asthmatic symptoms such as wheezing gasping shortness of breath etc you can obtain Asma-nil at
MILLER'S Drug Store
254 Charlotte St. at Downie
Dial 8734 We Deliver

MEN in Business
Kn... Our Ham... and ...vice is Good
WHITEWAY HAMBURGER
Charlotte and Bethune Open Till 2 a.m.

Losses Light In New Landing

By HOMER BIGART
New York Herald Tribune Correspondent Representing the Combined U.S. Press

WITH THE 5th ARMY SOUTH OF ROME, Jan. 24—An Allied amphibious force has landed south of Rome completely surprising an enemy beach depleted in manpower. Vital beaches were left unguarded except by a handful of men armed with a few machine-guns.

This despatch was filed Saturday 11 hours after the first assault wave went over the deserted beaches. Not one enemy artillery shell has been dropped within the rapidly broadening beachheads.

On my beach not one soldier has fallen from German bullets. The few casualties were the result of mines and a few late morning air raids by half a dozen Focke-Wulfs. It is incredible.

For nearly three months the Germans have all but stalemated the Allies crossing through the mountains from Naples. And now the Allied 5th Army, at a cost of a few dozen men, has landed on the front door step of Rome.

Why hasn't is been done before? Well, it had to be when the land offensive was offering reasonable guarantee of a break-through at the Gustav line. While Marshal Albert Kesselring was borrowing every reinforcement for this crumbling Gustav line, the coast south of Rome was of necessity ignored.

Resort towns have fallen and the troops have pressed forward to put them even closer to Rome. In perfect weather, troops and supplies are landing on schedule. We are preparing for the expected counter-attack.

MORE ABOUT—

Invasion

Continued from Page 1

with sufficient strength to meet the Germans when they turn around from the Cassino front.

The first men to swarm ashore were heavily laden with yellow grenades, bazukas, and 81-millimetre shells, and they soon were followed by heavier gear.

Much depends on the 5th Army troops along the land front to the south. If they hold against the furious German counter-assaults and have enough offensive strength left to press forward when the Germans attempt to disengage, they could prevent them from throwing their full power into the attack on the beachhead.

Major Counter Starts.

The Germans aimed their thrusts all along the Gustav line running through Cassino. The Americans were thrown back across the Rapido when their ammunition was exhausted, but they exacted heavy casualties, held off a German follow-up at the point of the bayonet, and reoccupied strong positions on their own side of the river.

The French in the mountains to the northeast stood firm.

British troops lost the ridge commanding Tufo to the southwest but regained it with a counter-attack of their own. The main German thrust here was directed at Santi Cosmo E Damiano ridge near Castelforte and the fighting was described as the hardest the British soldiers have encountered since they crossed the Garigliano.

"All the German assaults in this sector were costly failures," a headquarters commentator declared.

Heavy bombers attacked railway and road targets at Porto Civitanova, on the Adriatic coast below Ancona; at Siena, 115 miles northwest of Rome, and at Ceprano, 16 miles north of Cassino. Heavy bombers also hit an airfield at Reiti, 42 miles northeast of Rome.

Fighters and fighter-bombers concentrated on the lines of communication in the Fondi, Ceccano and Sezze areas inland from the new landing beaches and between Rome and the trans-Italy front.

FIRE DAMAGE HIGH.

LONDON— (CP) — During 1942, £12,500,000 damage through fire was caused to civilian property in Britain. Government losses are not available. Statisticians said carelessness caused about 50 per cent of the damage.

Cheese, Produce and Livestock

TORONTO LIVESTOCK.

TORONTO, Jan. 24 — (CP) — Cattle trade was very dull up to mid-session on the Livestock market here to-day with prices steady to a shade lower. Calves, hogs, sheep and lambs sold steady.

The Dominion Government premium of $3 a head on grade A hogs and $2 a head on B1 hogs became effective on hogs slaughtered to-day.

Prices included:

Cattle: Weighty steers $12-$13, butcher steers, heifers $10-$11.75, no cow sales, a few bulls $8-$8.75, fed yearlings $12-$13 stockers $8-$10.50.

Calves: $15-$16 choice, other grades downward to $10.

Lambs: $13-$13.50 good ewes and wethers, culls downward to $7.

Sheep: $3-$6 for locals, $6.25 for light westerns.

Hogs: $17.15 dressedweight, sows $13 dressed.

TORONTO FRUIT.

TORONTO, Jan. 24. — (CP) — Wholesale fruit and vegetable prices here today (supplied by White and Company) follow:

Domestic: Cabbage, 50 lb., $1.77; green onions 50c-60c; celery, white $3-$3.50, green $3-$4; carrots, 50 lb. bu. $1.47; beets, 50 lb. bu. $1.62; turnips, 50 lb. bu. $1-$1.15; rhubarb, 12 lb. bunches $1.75-$2; parsnips, 45 lb. hampers $2.25-$2.25; mushrooms, 5 lb. crates $2.15-$2.25.

Imported: Calif. navel, oranges $5.25-$6; Florida tangerine oranges $3.25-$3.75; Texas and Florida oranges $4.50; lemons, all sizes, $8-$8.25; cranberries $8-$8.50; Calif. grapes $5.15; yams $5-$5.50, Florida grapefruits $4.75-$5; Texas grapefruit $4.50-$5; lettuce, case, $6-$7; beans, green $7.50-$8; Calif. cauliflower $3.25-$3.50; spinach $2.50-$2.75; Mexican tomatoes $6-$6.50.

TORONTO PRODUCE.

TORONTO, Jan. 24. — (CP) — Egg and butter prices in spot market here to-day as reported by the Dominion Department of Agriculture follow:

Eggs: wholesale to retail, A large 37c-38c, A med. 35c-36c, A pullet 30-31c, B 32-33c, C 30-31c, country shippers paid for graded eggs, cases free, A large 35c, A medium 33c, A pullet graded eggs, cases free, A large 35c, A medium 33c, A pullet 27c, B 30c, C 27c.

Butter: First rade solids 35d, second grade solids 34c.

TORONTO HOGS.

TORONTO Jan. 24. — (CP) — Prices were unchanged at bacon-hog markets reporting early today.

Dressedweight: Brantford $16.50 plus transportation, Chatham $16.40 plus transportaation, Hull $16.95 delivered, Hamilton $17.05 delivered, London, Barrie and Stratford $17 delivered.

MONTREAL LIVESTOCK.

MONTREAL, Jan. 24— (CP) — Receipts: cattle 950, calves 835; sheep and lambs 700; hogs 2120.

Veal calves $15-$16 for good to choice with other grades down to $12. Grassers unsettled.

Lambs $10-10.50 for ungraded lots, the bulk $10.50. Sheep $3-$6.30.

Hogs $17.15 for the basic grade. The new government premiums became effective to-day, grade "A" drew $3 and "B" $2.

WINNIPEG GRAIN.

WINNIPEG, Jan. 24 — (CP- — Purchases of 600,000 bushels of Nos. 2 and 3 Northern by the United States Commodity Credit Corporation, featured dealings on Saturday on the Winnipeg Grain Exchange. Further buying by the United States Government agency was expected during the week-end.

The rye market was highlighted by the appearance of the October future on the board but no trades were posted.

Final rye quotations for the day were ¼ cent lower to unchanged.

TORONTO POULTRY.

TORONTO, Jan. 24 — (CP) — The fresh dressed poultry market is quiet, the Dominion Department of Agriculture reports. Prices are unchanged.

Memorial Window Is Dedicated At St. James' United Church

A special service was held at St. James United Church on Sunday morning when a beautiful window was dedicated by the trustees of the church in memory of the late Alvah Wilson, a member and official of St. James for many years. The window was erected by the family as a token of remembrance of a devout servant of God, and diligent worker in the general activities of the congregation. The late Alvah Wilson was a member of the old Charlotte St. Methodist Church for more than twenty-two years. Rev. H. M. Manning was appointed to organize a church in the south end of Peterborough and for the first four months services were held in a tent. Under his ministry the Welsley Hall was built in 1908. Following the brief but effective pastorate of Mr. Manning Rev. J. G. Brown was stationed on the pastoral charge and under his faithful ministry the congregation enjoyed remarkable success. The Wesley Hall now serves as accomodation for the Sunday School. Mr and Mrs. A. Wilson, who resided on Westcott St., felt that they should link up with the church nearest their home, consequently they joined St. James. From 1909-1914 Mr. Wilson was treasurer of the church. He was among the first six men who formed the nucleus for the new congregation; and for 14 years was enthusiastic in his efforts to help build a worthy cause. He was a member of the Trustee Board, and acted as Steward on the Quarterly Official Board until his death which occured on Nevember 28th 1924 in his 78th year.

Truly it could be said of the late Mr. Wilson that he loved the house of God and always desired the sanctuary to be an attractive spiritual home. Mrs. Wilson still attends the regular services of the church and was honored by the congregation by being appointed to the Session. She is a splendid example of Christian character. For fifteen years she was president of the Ladies' Aid Society. The memorial window was unveiled by C. F. Kitney, who, for many years was a co-worker with Mr. Wilson, and succeded him as treasurer of the church. Rev. Fred Craik, minister of St. James preached a sermon on the symbolism of the new memorial which depicts the call of Jesus Christ to the Christian to "put on the whole armour of God". The young armour-bearer accepts the call of the Christ and goes forth to meet the challenge of a new day. As the Knight of the Cross faces the arduous tasks of the Kingdom of God he rests on the assurance of God's promise "Thy grace is sufficient for thee". The service was deeply impressive. The choir sang appropriately "The Lord is in His Holy Temple". The ladies trio—Mrs. R. C. Searles, Mrs. L. McLaren and Miss Margaret Smart rendered—"Bless this house O Lord". Miss Mary Hanlon, a member of the R. C. A. F., sang "My Cathedral".

A daughter Mrs. Frank Geary of Owen Sound, and a son, Ernest A. Wilson, of Lethbridge Alberta, were unable to attend the service.

The inscription on the memorial window reads as follows—

To the glory of God and in memory of Alvah Wilson, first treasurer of St. James Church.——

And in appreciation of Margaret Wilson for their untiring efforts in the erection and work of this church.

Erected by the family 1944.

"Co-workers together with God".

Promise For Labor

TORONTO, Jan. 24.— (CP).—A. R. Adamson, Progressive-Conservative Member of Parliament for York West, yesterday pledged before the Toronto aLbor Council that the Toronto Labor Council that the er" to force revision of the Federal government's latest wages control order which becomes effective Feb 15.

Four Fliers Killed In Galway Crash

KINMOUNT, Jan. 24—Four airmen died on a rocky hillside in Galway township Saturday afternoon shortly after four o'clock when a twin-engined Avro-Anson plummeted from the sky in bright sunshine and exploded. The crash took place in a heavy wooded, sparsely settled section about three and one-half miles south-east of Kinmount village.

Fred Stone and Fred McHale, two woodsmen engaged in timber cutting reported to Provincial Constable William McBrien of Lindsay that they were attracted by the roar of the plane's motors and saw it come out of a fleecy cloud. Watching the plane, they saw it swing a circle and return, entering the cloud formation again. Soon after the plane dropped from the cloud in a spiral dive with the engines cut. While still high in the air, the engines cut in, but the plane failed to come out of the dive, and headed straight for the ground and smashed into an elm tree on the stoney hill What happened will never be known, and the resultant explosion reported to have been heard ten miles away, gives rise ot the belief that the plane was carrying bombs in its racks. This however could not be confirmed as there was little left in the wreckage.

The plane was on a routine flight from No. 1 Training Command, Malton, carrying the full crew of four men. Next-of-kin have been notified and their names will be released soon.

It was learned last night that the dead were two R.A.F. men, an airman from Saskatchewan, and a civilian pilot from Vancouver.

TORONTO, Jan. 24 (CP)—Royal Canadian Air Force headquarters here said today William Isted, 28, of Vancouver, and Sgt. Bruce Edward Leahman of Regina were two of four airmen killed Saturday when an Anson bomber crashed at Shadow Lake near Kinmount, 30 miles north of Lindsay, Ont.

Isted, pilot on indefinite leave from the R.C.A.F., was at the controls of the aircraft, operating from the air observers' school at nearby Malton. Leahman was wireless-air gunner. Also killed were two student observers of the Royal Air Force.

The crash was witnessed by Fred McHale and Fred Stone, bushmen building a road on the farm where the aircraft struck. Next-of-kin of the R.A.F. men had been informed and names will be issued shortly.

No Groom-To-Be

NEWBURYPORT, Mass., Jan. 24—(AP) — Search continued to-day for Capt. Philip W. Beatman, 27, of New York, who disappeared on Saturday a few hours before his scheduled marriage to a Newburyport girl.

Maj. Thomas Parker, intelligence officer of the sub Boston Coastal Defece Sector, said army authorities understood Capt. Beatman had several hundred dollars with him when he left New York for Boston early Saturday.

Is GETTING UP

Getting You DOWN?
If morning finds you only half rested, still weary ... if your sleep is broken by fitful tossing and turning ... if you can't seem to settle down to relaxing rest ... your kidneys may be to blame.
When your kidneys get out of order, your sleep usually suffers. To help your kidneys regain a normal condition, to help you enjoy restful sleep—use Dodd's Kidney Pills, a favourite treatment for more than half a century. Dodd's Kidney Pills are easy to use and are not habit forming. Ask for Dodd's Kidney Pills at any drug counter. Look for the blue box with the red band. 127
Dodd's Kidney Pills

EXAMINER BUSINESS QUIZ

LAST WEEK'S WINNERS

1. Mrs. Wallwork, Western Avenue, P.O. No. 1 ... $5.00 Order
2. Mrs. A. H. White, 486 George Street, Peterborough ... $3.00 Order
3. Mrs. A. Shaer, Ford Avenue Sub. 1 ... $2.00 Order

CAPITOL THEATRE TICKETS

Mrs. Helen Lundy, 166 Antrim Street
Mrs. T. Byers, 494 Patterson Street
Mrs. W. Turner, 720 St. Mary's Street
Miss I. Whimsett, 219 Simcoe Street
Mrs. J. Billingsley, 555 Douglas Avenue
Mrs. Roy Watson, 128 Maude Street
Mrs. Roy Todd, Smith Street Lakefield
Mrs. J. Martin, 462 Sherbrooke Street
Mrs. T. Bridcott, 297 Rubidge Street
Mrs. Jack Wyllie, 538 Armour Road

Special Prize, awarded by Meyers Studio—An 8 x 10 Black and White Portrait—Mrs. Walter Bowles, R. R. 3, Peterborough.

GENERAL RULES OF CONTEST

This Monday and every Monday a number of advertisements appear in this newspaper on various pages each identified by a Maple Leaf. Each Monday 3 questions will be asked pertaining to Maple Leaf advertisements. THIS IS ALL YOU HAVE TO DO—fill in the answers to the 3 questions and attach same to a receipt showing goods or services have been purchased from one of the Maple Leaf advertisers and send your entry to the Business Quiz editor of this newspaper by Saturday, 10 a.m. From all the correct and eligible solutions received (4 will be drawn and the prizes awarded respectively 1st $5.00, 2nd a Meyers' Studios photo valued at $5.00; 3rd $3.00; 4th $2.00; the next ten will receive a ticket each to the Capitol Theatre and the first third and fourth prizes will be in the form of merchandise orders on any Business Quiz advertisers.

SPECIAL PRIZES

Every three months Two Special Prizes will be awarded to the two contestants who send in during the 13 week period the greatest number of correct answers with the largest variety of receipts from "Business Quiz" advertisers. The first special prize will be a merchandise order of $20.00 and second prize will be a merchandise order for $10.00

WEEKLY PRIZES

1st		5.00
2nd	A Photo Valued at	5.00
3rd		3.00
4th		2.00

Next 10 Will Receive a Capitol Theatre Ticket Each

NAME ....

ADDRES ....

Advertiser on whom you wish your prize order

HERE ARE THE QUESTIONS

(1) Guaranteed work by trained expert.

Answer ....

(2) Tar Box Mops.

Answer ....

(3) All-Wool.

Answer ....

Douglas Hay Pulls Boys Out Of Canal

CAMPBELLFORD, Jan. 24. — (ENS). — The rumoured drowning which occurred here a month ago, came near being a tragic fact here when two small boys, living at the north end of Front street, were pulled from the water in an exhausted condition by Douglas Hay, 24 The boys were G. B. Labrash 7, son of Mr. and Mrs. Gerald Labrash and David Ellis 5, son of Mr. and Mrs. Ward Ellis. They were walking a few feet apart along the thin ice which covered the canal behind Meyer's ice house when they went through into fifteen feet of water.

According to the story told by Mr. Hay, he had left his home shortly after three o'clock and had gone over to the Bailey house next door to await a ride down town. While talking with Mr. William Bailey they heard the children shouting but Mr. Bailey thought they were playing in the ice house and paid little attention. Judging from the shouts that something was wrong, he walked out of the house and back to the river, where he saw the two children struggling in the water holding on to the ice.

Young Labrash was about fifteen feet from shore and Hay flopped down on his stomach and inched out to grab the boy and pull him to safety. Harry Nichols, who had also been at Bailey's, got a plank and placed it over the ice to bring the Ellis boy ashore.

"All I could see was the Ellis boy's head when we got to the short," said Hay. "He was about 25 feet out and hanging on to a sheet of ice that was not more than a quarter of an inch thick."

Both boys were blue with cold when rescued and it was later revealed they had been throwing stones out on the ice when the near tragedy occurred.

Re-built Army Boots. $2.95 a pair. Don't delay. Come today.
RUSKIN & CO.
AYLMER STREET (OFF CHARLOTTE)

Modern equipment enables us to do work quicker and better. Prices are no higher here for superior work.
HOPKINS SHOE REBUILD
292 Charlotte Phone 6323

CONSERVE YOUR CLOTHES
Always have suits dry cleaned before you store them away.
Grant's Cleaners
285 George Phone 5532

Are You Overtired

Whether you overwork, worry or expend your energies in the social whirl, the result is the same — chronic fatigue or nervous exhaustion.

Your nerves and bodily organs are also tired so that digestion fails and you lie awake at nights unable to sleep.

Perhaps there is nothing that can so definitely help you as Dr. Chase's NERVE FOOD. Many people find this to be the case. Why not benefit by their experience.

Ask for the new economy size bottle of
Dr. Chase's Nerve Food
60s.—60cts.
180s—$1.50

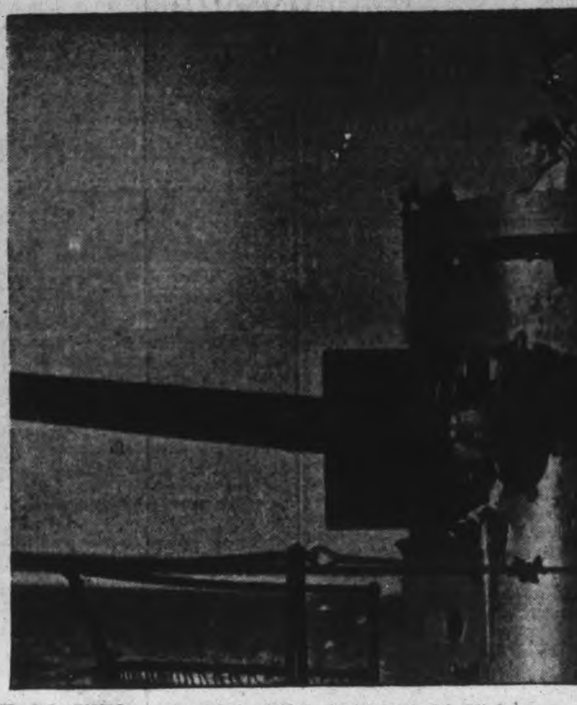

GUNNERS ON SUBMARINE GO INTO ACTION—The gun's crew of the British submarine "Sunfish" goes into action during gunnery trials, while the commanding officer watches the target from the conning tower. In the picture on the left the submarine gunner on the conning tower is standing at the alert beside his Vickers gun. He is A. B. Champion of Portsmouth, Eng., who has also served on the aircraft carrier H.M.S. Glorious. Now the submarine is the only service for him, he says. He had his most thrilling experience aboard the submarine Truant, during patrol in far eastern waters.

Poultry Groups Urged For Farms

COBOURG, Jan. 24 (ENS) — "It is not many years ago," stated R. C. Banbury, Northumberland County Agricultural Representative, "that the farmer who was able to get hens to lay sufficient eggs for Eastertime, was considered somewhat of a specialist. It is but an evidence of agricultural progress to note the fact that most good Northumberland poultrymen had their pullets laying in September."

The county has many excellent farm poultrymen and fairly efficient market methods in egg grading stations, but there is always something new in the poultry game and consequently Mr. Banbury is making plans to offer poultry meetings to any community in Northumberland wishing this type of event. In some cases large meetings will be planned, but any group, such as a Farm Forum or a Women's Institute, wishing to conduct a meeting can do so quite satisfactorily in a farm kitchen with two dozen interested poultry neighbors.

Mr. J. E. Bergey, who is well-known through his association with the Ontario Breeding Stations, and on the staff of the poultry dept. of O.A.C. will be the authority. Definite arrangements will be made as soon as the groups are heard from, but the month of February, possibly the week of the 14th, is being considered.

Red Cross To Start Emergency Classes

COBOURG, Jan. 24 (ENS) — Sponsored by the Red Cross Society, classes in War Emergency Reserve are being planned for the near future. Classes will be held once a week for the several weeks in which the course continue and it is the intention to have the Reserve function for the duration of the war. Miss Beryl Kelly of the Ontario Hospital staff is in charge. Those who are interested are requested to telephone No. 865, after 3.30 p.m. on any day.

This course is for those women who have taken the courses in Home Nursing and Emergencies in War and will fit women to go into homes in case of an epidemic and disaster, to lend theiir assistance. They will be taught, under the supervision of local nurses, how to make beds, take temperatures, bathe patients, feed helpless patients and other duties.

GO TO WAR WORK.

LONDON — (CP) — Because of the national manpower shortage, the ministry of supply is reducing its staff by 10 per cent, releasing at least several thousand clerks, inspectors and other such workers for essential war work.

Phone 4629
Nights 6729
Peterborough Fuel & Transfer Co., Ltd.
Phone 4629 Nights 6729

Institute Hears Early History Of Campbellford

CAMPBELLFORD, Jan. 24 — (ENS) — Seymour Township was conscious of the important place held by education as far back as 1850 and the question on establishing schools was dealt with at the second meeting of the municipal council which was established that year. This and a number of other interesting facts embodying the early history of Seymour was given by Mrs. R. A. Rutherford as the topic for the January meeting of the Seymour West Women's Institute.

According to the speaker, the township, which covers an area of 224,000 acres, was first surveyed in 1819 and again in 1833. Most of the early settlers were half-pay military and naval officers from the British Isles and the greater number of these came after the first survey had been made. A man who figured prominently in the affairs of the day, and who was to give his name to the town of Campbellford, was Major Campbell whose home was located at the north end of the town near the present site of the fair grounds. It was in the vicinity that Campbell's ford was located.

Mrs. Rutherford recited the names of the early inhabitants of the district and told where some of them lived. Among the names were many that are still well-known in the district such as Anderson, Arnold, Kingsmill, Cassan, Clark Denmark, Free, Haig, Hall, Dinwoodie, Hume, McArthur, Stillman, Scott, Macoun and Roweds. According to early records these settlers held their first meeting for the purpose of arranging services of the Church of Scotland in 1836 and Dr. Bethune whose territory extended from Toronto to Montreal was the first pastor to visit the congregation then formed. First ministed called to Seymour was Rev. Robert Neil and he made his home on the English Line serving the district for forty-fve years and holding many of his first meetings in Walter Govan's home in Seymour West.

Reviews Schools.

Seymour had its first council in 1850 with David Allan, Dr. Denmark, John Mitchell, Henry Rowed and George Tunnah as sits initial members. They received petitions requesting the formation of four schools at their second meeting. Shortly after this the bridge over the Crowe River at the north east end of the township was built by Henry Fowlds who subsequently received a crown grant of land for this project.

The first known tavern was Willman's at Campbellford and here the council held many of its meetings. And as an indication that the relief problem of the 1930's was nothing new, the council of that early day had also this matter to deal with. In those days, however, relief consisted prmarily of giving those in need a supply of flour and pork.

The first vice president, Mrs. Raymond Free, presided for the meeting which was held at Mrs. Marcus Curle's and the roll call was answered by giving the name of the first settler on their farm. The oldest crown grant reported was to Wiliam Kingsmill who settled on the farm land which now forms part of the R. A. Rutherford farm. Mrs. Alan Curle read a chapter on 'Pioneer Homes' from the Institute book "Forty Years A'Growing" and the changes made when women organized and their outlook broadened by the formation of Institute branches.

Want Transportation.

Mrs. Reg. McCulloch reported two car loads of blood donors had been taken to the Peterborough clinic and that they were awaiting further volunteers in order to arrange transporation for them. Nine acknowledgements and expressions of thanks were read from members of the armed forces for parcels sent by the Institute at Christmas.

The program was in charge of Mrs. Thomas Dunham and in addition to Mrs. Rutherford's address it included community singing, a reading by Mrs. Ray McCulloch, and a demonstration and talk on antiques by Mrs. Howard Clark who displayed a number of once commonplace items which no longer to be found in the household.

OBITUARY

WILLIAM J. ABERNETHY.

CAMPBELLFORD, Jan. 24 (ENS) — A former councillor and C.N.R. freight handler, William J. Abernethy, 64, passed away at his home on Sebastopol Street recently. A well-known figure, he will long be remembered for his friendly manner and pleasant personality.

He was born in Campbellford, a son of Mrs. Abernethy and the late William Abernethy, and after leaving school carried on in the footsteps of his father, who had been a carter with the railway. He was a confirmed poultry fancier, and it was this, coupled with the fact that he was for many years a director of the Seymour Agriculture Society, that made him so well known. Until two years ago, Mr. Abernethy had been a judgs of the poultry exhibits at the local fair, and in years past his ability in this field took him to many fairs in the district in this same capacity.

A Conservative in politics since he was old enough to vote, Mr. Abernethy was an ardent party worker and for a number of years was chairman of Ward III. in the local Conservative Association. He was a member of Golden Rule Lodge, A.F. & A.M.; a Woodsman of the World, Maple Leaf Camp, No. 161, Campbellford, and a member of the L.O.L. He retired from business 10 years ago, and passed away after three years of recurrent illness.

There survive besides his widow, formerly Gussie Wilson of Warkworth, one daughter, Mrs. Roy Wellman (Cletea) of Oshawa, and one son, Pilot Officer Arthur of Montreal, and his aged mother, Mrs. William H. Abernethy of Campbellford. Two sisters, Mrs. Charles Roe of Brampton; Mrs. Jason Hoag, East Aurora, N.Y., and six brothers: Harry and Ernest of Campbellford, Herbert of Toronto, Carl of Port Credit, Joseph of Entwhistle, Sask., and Frederick of Kellam, Alta.

The funeral service was conducted from his late residence on Sunday afternoon by Rev. G. N. Maxwell of St. John's United Church, of which he was a member, and interment was made in Mount Pleasant Cemetery. The pall-bearers were J. L. Doherty, Frank McKelvie, J. M. Bygott, J. C. Birmingham, W. S. Wiggins, J. F. McGregor, and the bearers of many beautiful floral tributes were Gerald Labrash, Harry Barrons, P. R. Sherwin, Frank Menzies, Arnold Joyne, R. J. Locke, W. A. Kingston, Charles Calver, Roy Wellman, Edward Wellman.

Pravda Claims Allies United

LONDON, Jan. 24 — (CP) — The Russian newspaper Pravda, which published a Cairo-dated "rumor" a week ago about alleged British-German peace talks, said today Hitler had failed in "all his political diplomatic manoeuyres" to destroy Allied unity.

A Moscow broadcast recorded by the Soviet Monitor quoted Pravda as saying:—

"The Moscow and Teheran conferences....are a splendid illustration of the bankruptcy of the Hitleriate calculations; they evidence the strengthening of a new unity between the countries of the anti-Hitlerite coalition."

Pravda's publication of the Cairo story prompted a quick and emphatic British foreign office denial.

Sir Archibald Clark Kerr, British Ambasador to Russia, who has been in London only a week, will return to Moscow as soon as possible, it was reported last night. He has conferred with Prime Minister Churchill and Foreign Secretary Eden.

Mild Weather Brings Pussy Willows Out

CAMPBELLFORD, Jan. 24 — (ENS). — For anyone who doubts the winter thus far has been a mild one here is factual evidence to prove it. The pussy willows are out. Town Treasurer F. W. Wood was strolling down beside the canal a few days ago when he observed the buds on the willows had just about reached the bursting point, so he gathered a few branches and brought them home, where with a little additional warmth they burst out in full growth. He had them in a glassed-in porch at the front of his home on Saturday and the buds had broken out in beautiful pussies the like of which are rarely seen even in February. It took only three days for them to reach this advanced growth after being taken inside.

"ONE MAN FORCE"—Major James H. Howard of St. Louis, Mo., former Flying Tiger, who has been revealed as the "one man air force," the lone American fighter pilot that tangled with 30 Nazi fighters while escorting bombers. He shot down two of the Nazis, got two "probables" and two "damaged."

Decision Delayed Over Auto Crash

COBOURG, Jan. 24 — (ENS). — Judgment was reserved in connection with the damage action brought by Harold Stillman of Warkworth against Frank Parish of Port Hope. The case arose out of a head-on collision which occurred on the highway about three miles north of Baltimore, July 2 last year.

F. C. Richardson of Cobourg appeared for the plaintiff and G. N. Gordon, K.C., of Peterborough, was counsel for the defendant.

Stillman testified that he had been going north on his own side of the road when he saw a car coming straight at him. He stated that he pulled off as far as possible to the right side of the road and reduced his speed to 20 miles an hour, or less, but that nevertheless the front left wheels of the two cars locked.

Cecil Wilson, local garage proprietor, testified that it had cost $161.50 to repair Stillman's car and that another $25 would cover the cost of making other minor repairs arising out of the crash.

Rebukes Plaintiff.

At one point of the plaintiff's cross-examination, Judge German halted proceedings to explain to the plaintiff that if he did not come to a full stop when he saw a collision was imminent, he might be said to have been partly responsible for the damages, even if, as several witnesses testified, the accident could not have been avoided by merely stopping, as Parish had continued to drive straight at the Stillwell car.

"The fact that you happen to be on the right side of the road doesn't absolve you from making an effort to avoid the accident," Judge German told the plaintiff.

Blood Donors Clinic Uses 110 Volunteers

COBOURG, Jan. 24 (ENS) — A record number of donors were at the Blood Donors Clinic last week. There were 123 volunteers and 110 accepted. It is hoped that at the next clinic the number will be increased to 200. Local nurses, who were in charge of Miss Beryl Kelly, donated their services and were as follows: Mrs. M. Larkin, Miss E. Burnham, Mrs. R. Rogers, Mrs. H. Stanbury, Mrs. E. Henry, Mrs. H. Heselton, Mrs. J. Skitch, Mrs. H. Card, Mrs. L. Gemmell, Miss H. Cleary, Miss L. Stafford, Miss R. Arksey, Miss E. McGurn, Miss D. Ryan and Mrs. V. Woods.

Less Goods

TORONTO, Jan. 24 (CP)—J. A. Klein, Prices Board administrator for women's and children's garments said here yesterday supplies of cotton and rayon for civilian industry will be "considerably less' in 1944 than in 1943. He addressed the Canadian Corset Manufacturers' Association.

Romaine Dental Cream
Cleanses and preserves the teeth, sweetens the breath. 25 cents.
Bogue's Drug Store
419 George Phone 8723

COLEMAN BROS.
Painting and Decorating Contractors
447 George St., N. Phone 4485
Established 1906
TAR BOX MOPS
$1.50 up.
Benjamin Moore's Paints
Sunworthy Wallpapers

FOR THOSE UGLY RED
PIMPLES
Try Prompt Relief This Easy Way!
For unsightly blackheads and other blemishes. Cuticura contains tested medical ingredients. Soothes, helps relieve promptly. Promotes natural skin smoothness. See why thousands are grateful. Buy today! All druggists.
CUTICURA
OINTMENT & SOAP

St. John's Church Mourns Soldier

CAMPBELLFORD, Jan. 24 (ENS) —A memorial service was held in St. John's United Church here Sunday afternoon for Pte. Raymond Eugene Hay 19, who died in Italy on December 10 as the result of wounds he received in action the preceding day.

Rev. G. N. Maxwell was in charge of the service and took as the text of his remarks "Quit You Like Men" from the battle cry of the Philistines in Paul's advice to the Corinthians. Mr. Maxwell declared that by giving his life the youth had given a challenge to those left behind to play the part of real men.

Music was offered by the choir under the direction of Mr. Charles Howey and a male quartette comprising H. M. Donald, H. Pierce, G. W. Lucy and Harold Twigg sang "Near to the Heart of God". At the close of the service, Bglr. Walter Lowe sounded the Last Post and Reveille while the congregation observed a minute's silence.

Pte. Hay was a son of Mr. and Mrs. Roy Hay of Campbellford and was born in Belleville. He came to this town with his parents five years ago and enlisted with the Midland Regiment in March 1941. In September of the following year Pte. Hay transferred to the Hastings & Prince Edward Regiment and was posted overseas. After a short time in England he went to the Mediterranean where he took part in the invasion of Sicily. When in Italy Pte. Hay was reported missing for five days and turned up after being behind enemy lines.

There survive besides his parents four brothers. Rflmn. Bill who was made a prisoner of war following the fall of Hong Kong in December 1941; Pte. Ernest with the Hastings and Prince Edward Regiment in Italy and who was wounded on December 15; Douglas and Roy both at home and one sister, Helen.

Bulgaria Forms Gestapo Force

BERNE, Jan. 24 (AP)—A powerful new police force, resembling Germany's storm troops and elite guard, will be formed in Bulgaria to suppress revolt, anti-government demonstrations and sabotage, the Sofia radio has announced. It will be under direction of Interior Minister Dotsche Christov, who thus will wield powers comparable to those of Heinrich Himmler in Germany.

(A German broadcast recorded by U.S. government monitors said Bulgarian regional prefects from all parts of the country had been summoned to Sofia for a conference today. The broadcast also said officials of the Ministry of Public Works and "some other ministries" had received "civil mobilization orders.")

A Budapest dispatch said today evacuation of bombed Sofia could now be considered complete after a period of great confusion. The dispatch estimated there were still thousands of dead in the ruins of the capital.

(A Budapest dispatch to the Swedish press said riots had occurred in devastated Sofia, requiring the issuance of special regulations by the Interior Minister.

(A Sofia broadcast heard by U.S. government monitors said the 6 p.m. curfew had been extended indefinitely under police order.)

Have your investment protected with ADEQUATE INSURANCE.
J. D. COLLINS
General Insurance
408½ George Street Phone 8632

WELDING WORKS WONDERS
PETERBOROUGH WELDING WORKS
226 George Phone 3897

MOFFAT ELECTRIC RANGES
Featuring Therm-o-matic Syncrochime Control and Famous Moffat Red Spot Element.
Free Illustrated Booklet.
Agents:
Miller-Powell Co.
438 GEORGE ST.
Phone 6453

Where you always get a fair deal.
McKnight's Grocery
694 ARMOUR RD.
Phone 6134

PAYNE'S
"Ask Your Doctor"
DRUG STORE
362 George
Phone 8643

Arthritis Pains Subside in 30 Minutes
The new formula Rosal starts circulating through your blood helping to remove poisons that often cause soreness and rheumatic and arthritis pains. These pains should quickly subside and you should feel better and stronger. Just send your name, card will do, for $1.00 Rosal free. No cost. No obligation. Just tell others if it curbs your arthritic pains. Knox Co., P-37 Knox Bldg., Fort Erie North, Ontario.—(Advt.)

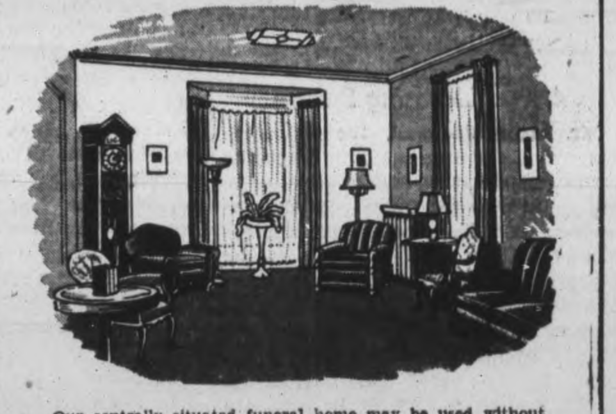

Our centrally situated funeral home may be used without extra charge. A part of one of the family reception rooms is shown above.

Naturally You Want the Best

Naturally families want funeral service that is well conducted and appropriate. By choosing Comstock's you are assured of receiving the best, yet our reasonable charges make it possible for every family to afford Comstock service.

COST OF 645 FUNERALS at COMSTOCK FUNERAL SERVICE
PRICE IN EACH CASE IS FOR COMPLETE FUNERAL
53 Funerals Cost $100 or less
196 Funerals Cost $101 to $185
235 Funerals Cost $186 to $235
131 Funerals Cost $236 to $325
30 Funerals Cost over $325
645 THE ABOVE FIGURES ARE FOR ALL FUNERALS DURING A RECENT PERIOD

Comstock
Funeral Service
305 WATER ST.
Phone 4683 At Any Time

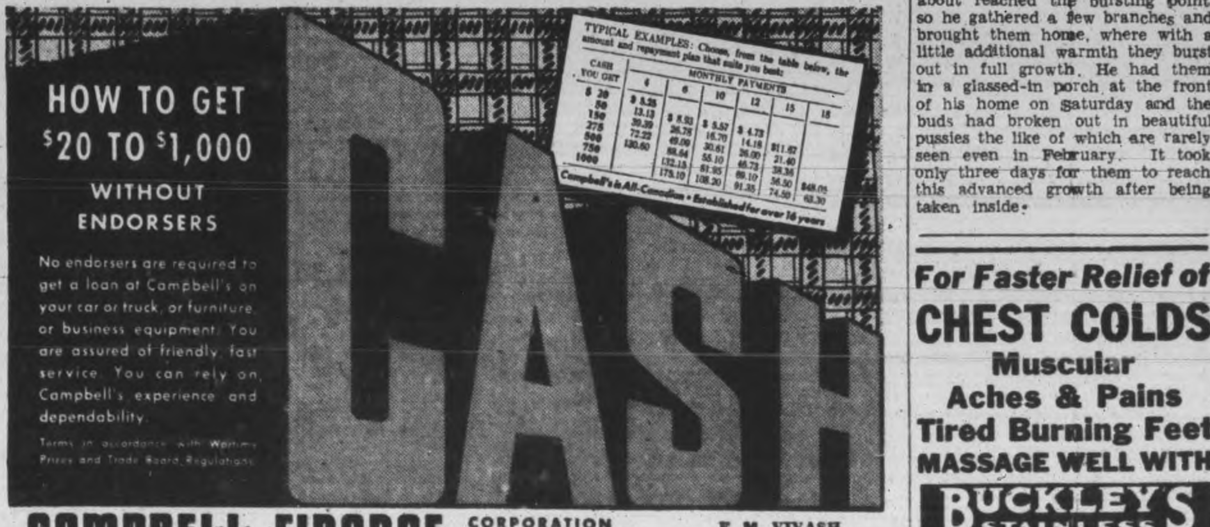

CAMPBELL FINANCE CORPORATION LIMITED
A SUBSIDIARY OF INDUSTRIAL ACCEPTANCE CORPORATION
F. M. VIVASH
Branch Manager
169 Charlotte Phone 3520

For Faster Relief of
CHEST COLDS
Muscular Aches & Pains
Tired Burning Feet
MASSAGE WELL WITH
BUCKLEY'S STAINLESS WHITE RUB
PRICE 30c and 50c at ALL Druggists

The Examiner

The Peterborough Examiner, published each evening by Peterborough Examiner, Limited. Office, Hunter and Water Streets, Peterborough, Ont.

W RUPERT DAVIES, President
H. L. GARNER, General Manager
G. WILSON CRAW, Managing Editor

Subscription Rates 20c per week in City of Peterborough delivered by carrier; $6.00 per year by mail to outside points.

Members Canadian Press; Audit Bureau of Circulation; Canadian Daily Newspaper Association; Empire Press Union; Ontario Provincial Dailies Association.

TELEPHONE 4641
Private Branch Exchange to all Departments

MONDAY, JANUARY 24, 1944

New Head Of W.I.B.

Mr. Davidson Dunton has been appointed to succeed Mr. John Grierson as head of the Wartime Information Board; Mr. Dunton has been on the Board for some time, and knows the ins and outs of it thoroughly. He is editor of the Montreal *Standard*, and one of the youngest newspaper executives in the Dominion. The job which he has taken on is a demanding one, and has been held by a succession of able men since its establishment; there is every reason to believe that he will fill it admirably.

Mr. Grierson went to W.I.B. for six months, and stayed for a year; he has now relinquished that job to return to the National Film Board and also, the rumour goes, to act as a government advisor on matters of information. What this latter job includes we do not know, and it will probably be some time before his hand is visible in any government matter. We are not convinced, however, that it is a good idea for a government to have too much advice in matters of information; serious abuses may spring from it; it would be especially unfortunate if a government advisor on matters of information were to become a sort of liaison officer between the government and the C.B.C.

The problem of controlled information must always be a difficult one for a democratic state. In wartime we all want to know what is happening, but there are obvious reason why we cannot be told all that we should like to know. It takes integrity of a very special kind for a government information bureau to keep from tinkering, however slightly, with the facts which it is able to reveal. Fortunately the W.I.B. has no control over direct news, and acts as an interpreter and co-ordinator for news from government departments. Upon the whole it has done an excellent job, avoiding the many pitfalls in its way and preventing many misunderstandings which a dozen or so departmental information services would have caused. Under its new head we are sure that it will keep up the good work.

A New Licensing System

Mr. Leslie Blackwell, the Attorney-General of Ontario, has been discussing a new system of licensing premises to sell liquor with the Ontario Hotel Association. Mr. Blackwell's plan is to remove the licensing authority from the Liquor Control Board and put it in the hands of a judicial group, made up possibly of county court judges. The system, he said, had not been worked out in detail, but was based upon that in use in Great Britain, where licenses are granted by boards of licensing magistrates, and are renewed from time to time, or nullified, as these bodies see fit. Under the British system, as Mr. Blackwell pointed out, a license cannot be capitalized when a business is transferred, for the license depends solely upon the decent conduct of the licensed premises; the new system, Mr. Blackwell says, would be free of possible political domination or influence.

The British licensing system appears to work very well. Periodically all licenses are considered by the licensing magistrates, and if a public house or hotel has been complained of as a resort of drunkenness or irregularity of any kind the license is suspended. The excellent standard of conduct observable in English public houses owes much to this system. The man who has had too much to drink will not be served any more; the man who becomes quarrelsome or ugly or objectionable is asked to leave, and helped if he seems reluctant; the prostitute who tries to solicit in a public house is shown the door at once: why? because the license is endangered if these things are not so.

In the course of his address to the hotel keepers Mr. Blackwell commented on the attitude which the Dominion Government has taken in the matter of beer and wine, both of which exist in quantity, but which cannot be sold, the excuse being that their sale might impede the war effort. Dissatisfaction in the public mind, said the Attorney-General, also impeded the war effort, and so did bootlegging and racketeering. And he made this observation also, which is worthy of careful attention: conditions which in the short-term view are injurious to the war effort may develop conditions from which it may well take a generation to recover.

The Hotel Association of Canada does not like Mr. Blackwell's plan, but for all that we feel that it might work for the betterment of conditions in the licensed premises of this Province, and promote the causes of decency and true temperance.

Cheaper To Jail Them

The *Financial Post* tells us that there are 17,492 school teachers in Canada who receive salaries of less than $537 a year. It also tells us that the average cost of keeping a man or woman in prison is $536.55 a year. These figures force us to an obvious conclusion: it would save the country money to put those 17,492 teachers in jail at once, and keep them there.

It is true that imprisonment might restrain these teachers in their pursuit of life, liberty and happiness. But what sort of life, liberty and happiness do they enjoy on $537 a year? If they depend on that salary for their livelihood, it is likely that many of them would be better housed and better fed in jail than they are at present. And in jail, of course, they would be under no obligation to keep up the appearance of respectability which the public expects in school teachers. In this matter their freedom in jail would be greater than their freedom in this cold, hard Dominion.

It is disgraceful to expect a competent teacher of the young to work for that sort of pay. It is also dangerous, for beggarly wages will attract nothing very remarkable in the way of talent, and we do not want third-raters teaching our children.

Considering the amount of claptrap which is talked about education and opportunity in Canada we think it is time that a minimum wage law was applied to the teaching profession. To boast of education for everybody is hypocrisy if the education is provided by these shoddy, sweatshop means.

Do They Know Robin Hood?

A writer in a learned British periodical recently attempted to prove that Robin Hood never existed, and the poetical editor of the Brantford *Expositor* — his eye in a fine frenzy rolling—has flown to the defence of the legendary hero. Our contemporary is apparently a Robin Hood fan; at any rate he declares that the bandit of Sherwood Forest is more real than Mr. Pickwick, Sherlock Holmes, D'Artagnan, of Captain Nemo; in this we think that he somewhat overstates the case. Indeed, when he says that Robin Hood and his gang live in the imagination of countless thousands, we suspect that he has himself flown to Sherwood Forest and is pulling the long bow until it is in great danger of cracking. What would be the result, we wonder, if the Gallup Poll sent its spies into our schoolyards and questioned the children on this matter? How many of them have ever heard of Robin Hood? How many know where he performed his great feats? How many can name his chief lieutenant, his chaplain or his female companion (not to say moll)?

Of course if the modern world pays little attention to Robin Hood, the loss is its own. What a party hero he would make for the C.C.F.! The dashing, laughing, large-souled Robin Hood snatched the wealth of the rich and gave it to the poor, aided in this work by a clergyman with a social conscience and Little John, a one-man Gestapo. The Sheriff of Nottingham, a bourgeois type, was his sworn enemy, and vested interests and monopolies, such as the Church, could never find anything sufficiently bad to say about him. If the C.C.F. could link itself with the Robin Hood myth it would probably sweep the country at the next general election; it is easier to adopt an old myth than to build up a new one.

NOTE AND COMMENT

It is a pity that history didn't think up a few less gory stories before it began repeating itself.

There is a limit to everything. Even when soaking the taxpayer there comes a saturation point.

"To get rid of a cold, go to bed," writes a physician. Our colds even follow us under the blankets.

"I shall fight to the bitter end", said Hitler in a recent address. The end will certainly be bitter, Adolf, and it will be all yours.

Looking out of our window we observe a partridge sitting on the roof of a nearby hardware store. Looking into the ammunition possibilities for next season, probably.

Farming News and Views

By HON. DUNCAN MARSHALL

IN the winter days it is a good time to think of pastures, or shall I say to meditate on grass. When we are feeding every beast about the place on fodder and grain that has cost money to grow, harvest and, in many cases, to grind, we realize more clearly than at any other time the great advantages of turning our farm animals out to grass. It has taken farmers a long time, in any country where winter weather comes for a few months, to realize the value of grazing. Good grass pastures save labour, offer good palatable food for livestock under the most healthful conditions, and are the most profitable crops we can grow. It has been truthfully written of grass "next in importance to the Divine profusion of water, light and air, those three physical facts which render existence possible, may be reckoned the universal beneficence of grass." Lying in the sunshine among the buttercups and dandelions of May, our earliest recollections are of grass; and when the fitful fever is ended, and the foolish wrangle of the market and the forum is closed, grass heals over the scar which our descent into the bosom of the earth has made, and the carpet of the infant becomes the blanket of the dead.

"Grass is the forgiveness of nature,"—her constant benediction. Forests decay, harvests perish, flowers perish but grass is immortal. Sown by the winds, by wandering birds, propagated by the subtle horticulture of the elements which are its ministers and servants, it softens the rude outlines of the world. Unobtrusive and patient it has immortal vigour and aggression. Banished from the thoroughfare and fields, it bides its time to return, and when vigilance is relaxed it silently resumes the throne from which it has been expelled but which it never abdicates. It bears no blazonry of bloom to charm the senses with fragrance or splendor, but its homely line is more enchanting than the lily or the rose. It yields no fruit in earth or air, yet should its harvest fail famine would depopulate the world."

◆ ◆ ◆

WITH our knowledge of the value of grass and how hopeless farming would be without its help, how little attention we pay to its careful cultivation and the encourage of its growth! We often speak of a field as "just a pasture," and seem to fail to grasp the quite apparent fact that we could easily double the amount of grazing on this field with reasonable attention to its crop of grass. There are districts in which the character of the soil and the regularity of the rainfall will give a good grass crop without too much effort, and we frequently fail to realize that we must meet soil conditions and deficiency in moisture, not only by proper treatment of the land but by providing varieties of grass in our pastures which will meet climatic conditions as they prevail in our locality. Particularly must we provide for the prevailing periods of drought. As Kipling said in "The Land," of the drains laid by the Romans:

"And in drouthy middle August, when the bones
of meadows show,
We can trace the lines they followed sixteen
hundred years ago."

We also, in this province, find frequently that our pastures dry up late in July, or in August, and so it is difficult for cattle to get a bite of fresh grass at this season. We can overcome this by the use of deep-rooted perennials in our pastures that will go down to find stored moisture in the soil. One of these is Orchard Grass, or Cocksfoot, as they call it in Britain. This grass also makes an early start in the spring and gives early green leaves for feed. As Orchard Grass gets to the second joint, it becomes rather coarse and wood so to get the best results it should have a mower, with the cutting bar raised on wheels, run over it, when new leaves will make their appearance. New leafy varieties of Orchard Grass have been produced in Britain by Sir George Stapledon, since the beginning of the war, and I look for substantial importations of its seed when we are able to ship freely across the Atlantic. New varieties of leafy Timothy have also been produced and will be in consdierable demand in Canada when it can be shipped here.

Another grass that is a deep rooted perennial is Parkland Brome. This is a grass good for both beef and dairy cattle and is a vigorous plant as well as being very palatable either as pasture or hay. The old-fashioned Bromus with a running root stalk should be avoided. Perennial rye grass grows a good crop but it is apt to be mixed with Italian rye grass, which is classed as a perennial but mostly proves to be only an annual and much of it disappears after the first year. English rye grass, if pure seed can be obtained, is much better and is much prized in England for hay. Both Canadian and Kentucky blue grass make good pastures if the soil is adapted to its growth, and a farmer must experiment at home to decide this. Meadow fescue is quite a useful pasture grass, and there are other fescues which can be tried out. A pasture should have clover in the mixure used for seed. White Dutch is the only good pasture clover we have had in Ontario but there is a white clover in England now called S.100 that I am sure would be very useful here if we can grow it successfully, and a clover as vigorous is necessary for our pastures.

◆ ◆ ◆

THE practice in this province is to grow alfalfa with timothy or other grass and pasture the aftermath of the alfalfa which often works out well on a dairy farm, and gives the milking cows a nice bite of choice second crop alfalfa in August. The main object to have in view is the improvement of our livestock pastures to such an extent that we will grove a crop of grass to feed in the fields that will prove quite as profitable as any field of grain we reap.

Light seeding is the bane of most pastures. Not less than 30 lbs. to the acre of grass seed should be sown to produce a good pasture. The soil is there to give roots to the seed if we only sow a sufficient quantity, and of course we must be sure that the soil has sufficient readily available plant food to nourish the seed and promote a rapid early growth. Take one pasture field that is not giving good enough results in feeding your livestock, plough it in the fall to a fair depth, disc it at the earliest day in spring that you can, harrow it into a good seed bed, and then seed it at the rate of 30 lbs. to the acre, with not more than a bushel of oats as a sort of nurse crop, and when the oats get up about six inches and the grass is coming on nicely turned the stock on it to graze. If it rains heavily take them off until it dries some, or they will punch it full of holes with their feet, but keep it fairly well grazed and you will find that even this first year the number of animals it will carry is bound to be a very substantial increase over what it did before being ploughed. Treat it liberally with superphosphate as you seed with grass. Make your pasture fields profitable and your farm will pay much better dividends.

◆ ◆ ◆

THE Ontario Legislature is to meet soon and some measures are to be introduced in which farmers are interested. It has been announced that the Toronto Union Stock Yards is to be taken over, at a valuation, by the Provincial Government and operated by a Commission appointed by it. This Act will doubtless pass as the C.C.F. will be found to support it as it is a direct measure of State Socialism. Stock yards throughout Canada are under the supervision of the Federal Department of Agriculture and any fees they charge have to be approved by the Federal Department. The Stock Yards simply furnishes feed and shelter for livestock for which they have a scale of charges. What a Government Commission, operating a Stock Yard, can do, unless it is subsidized to reduce its fees, I do not know, but such a Commission will be advised if it engages Frank Fletcher, the present efficiency manager, to continue in charge of the Toronto Yards. Stock yards have to be under the direction of the Federal Government as cattle, hogs and sheep are shipped from one province to another and accommodation at Yards becomes an inter-provincial matter.

GRATITUDE —By Thomas

Prince Charming

(MONTREAL GAZETTE)

MR. M. J. COLDWELL, C.C.F.-Socialist leader, addressed the St. James Literary Society here on Tuesday evening. As is customary at such a gathering, he left politics strictly aside and dealt with that attractive realm of human thought—pure fantasy.

His subject, of course, was the C.C.F., but lest any of his audience might think that these letters had any political significance, he made it clear that he was discussing "Canadian Confederation Folklore." Whereupon he went on to spin many a fine tale which carried his hearers back to the days of their childhood and their favorite fairy stories.

Mr. Coldwell waxed eloquent when he recited his version of that delightful tale of "Sleeping Beauty." The Princess, to be sure, is the Canadian people, which pricked its finger on the spindle of Confederation over 75 years ago and had since been sleeping peacefully. The Bad Fairy, who caused all this harm, is represented by the Liberals and Conservatives, but the handsome prince, who is about to arrive to kiss the beautiful princess and awaken her from her repose, is none other than Mr. Coldwell himself. Of course, the old tale said something about 100 years, but this 1944 prince says he is ready for the denouement now.

There were times when the speaker seemed to be mixing up his fairy tales a trifle. There was the big bad wolf of monopoly that kept striding across the scene, and there was the horrible dragon with many heads, the newspapers, that was somehow drenched with blood. St. George was Mr. Harold Winch, the B.C. Socialist leader, who apparently stands ready to slay the dragon and everybody else, though of course it was made clear that all the blood was on the dragon and none on St. George.

In any event the speech seemed an entirely appropriate one to deliver at the St. James Literary Society, though some in the audience thought it a bit Grimm.

Explaining Political "Isms"

(BRANTFORD EXPOSITOR)

AT a time when political speakers frequently call one another Communists, or Socialists, or even Anarchists, let alone Reactionaries and Tories, often as much with opprobrious intent as any other, the situation tends to become rather confusing to the average constituent. He tries to sort out the different titles and their meanings and finds himself confused in the process. This holds true of most of the political "isms."

What, for instance, is the difference between Nazism and Fascism? Or between Communism and Nazism? Or between the lot of them and Socialism? It is no simple matter to define these terms in a few lines of type, when whole libraries have been written on the several subjects. But a rule-of-thumb classification can be made.

COMMUNISM, for instance, calls for the organization of society on the basis of common ownership of the means of production and of the goods produced. It opposes private property. It resembles Socialism and Anarchism in that it demands that production be for common use and not private gain. It differs from Socialism in its theory of the state, by substituting a federation of communes or groups for a central administration.

FASCISM was a form of totalitarian dictatorship, aiming at the creation of a highly nationalistic state. Completely opposed to political Communism, it recognized private property and certain individual rights, but held to the principle that society did not exist for the individual, but rather the individual for society. Leaving production and distributoin of wealth largely, to individual enterprise, it exercised, in actual practice, a strict state discipline, controlling industrial tribunals and labour organizations and banning strikes, lock-outs and "class struggle" ruthlessly.

NAZISM was, originally, a hodge-podge of Socialist, Communist and Reactionary doctrines. In practice, it developed into a form of Fascism modified to suit Germany—and the Nazi ruling clique. It stands for a corporate state on an authoritarian footing, political organizations (other than the Nazi varieties) being dissolved. Complete dictatorship is its rule and standard, the individual being regimented to complete subservience to the state.

Ideally, SOCIALISM is a philosophy rather than a political system. It opposes the holding of the sources of wealth, land, capital, etc., as private property. On the other hand — again ideally—it recognizes that private property cannot be abolished except by a radical but evolutionary change in human codes. It aims, therefore, at "reforming" society by "equalizing" people, substituting collective for individual action, and communal ownership for private ownership of wealth and the means of producing wealth.

In practice Socialism tends to become bureaucratic. Or, as one critic sharply put it: "The basic idea of Socialism is to seize all main activities of a civilized country and administer them by Government-appointed men or boards, with the idea of levelling society so that the intelligent, energetic and industrious people shall get less, and the lazy, the idle and the inefficient shall get more."

Culled From Our Contemporaries

Should Climb Down

If the Ontario Securities Commission is worth its salt, it will immediately clamp down on the telephone operations of the stock fakirs in Toronto with their get-rich-quick stories that are still fooling the credulous and ignorant.—Brockville and Recorder and Times.

Goodwill Coffee Grounds

Brazil has presented the U.S.A. with 40,000 bags of coffee as a token of goodwill. If our W.P.T.B. wouldn't mind, we'd like that kind of a token ourselves, on the same grounds.—T.D.F. in Ottawa Citizen.

Not Denied

At all events, it is not denied that Mr. Winch did say, prior to that episode, that the C.C.F. was a "militant revolutionary party." Again, sticking to "the basis of what we say," the people of Canada remember quite well the pacifist, pro-neutral attitude assumed by C.C.F. Leader M. J. Coldwell, his predecessors and associates prior to and even following the outbreak of this war. In 1943, Mr. W. G. Weaver, delegate to a C.C.F. convention asserted: "We ought to remember that the constitution was not made to bind the C.C.F. We are not concerned with capitalistic constitutions as soon as we can wreck them."—Brantford Expositor.

No Private Matter

The question of admitting the press a committee meeting is not a private matter, of interest only to the members of the council and the newspapermen concerned. Reporters attend these meetings to provide the public with complete information of the actions of the people's chosen representatives. All committee meetings should be open, not merely to representatives of the press but to the general public. In practice, of course, reporters act as the ears of the public but any citizen who desires to attend a committee meeting of the council — any committee meeting—should be free to do so.—Owen Sound Sun-Times.

Hard To Believe How Time Flies

JANUARY 24

1914 City council proposes to introduce a snow-shoveling bylaw that will make citizens responsible for keeping the sidewalk in front of their property clear.

J. J. Thompson, physical director of the Y.M.C.A. has resigned to become special community work secretary for the Y.M.C.A. in Maine.

Peterborough Radial Railway notifies the council it is prepared to pay its share of the cost of an overhead bridge over the Otonabee.

St. John Ambulance Association will ask the city council to purchase a pulmotor.

Belleville intermediates surprise the Petes by scoring three goals in the second half and winning 3 to 2.

1924 Samuel Armstrong heads an Otonabee deputation of 20 which waits on the county council to protest against money spent on the east road.

Four Peterborough county cheese factories, Selwyn, Buckhorn, Shearer and Fleetwood win prizes in the cheese exhibit at Kingston.

Provincial Board of Health had prohibited the harvest of ice in the Otonabee River between the waterworks dam and Hales' Bridge.

Motion in the county council to make a grant of $1,000 to the Peterborough Exhibition is transferred to the finance committee.

Peterborough Collegiate team defeats St. Peter's in a rough hockey game 1 to 0.

1934 Children's Aid Society asks the county council to increase its grant of $1,000 this year.

Elmer Smith, former member of the Peterborough Colts hockey team, Ontario junior champions, dies in Berkley, Cal.

George Benton is elected president of Lansdowne Lodge, Sons of England.

Percy Spence's Lakefield rink defeats J. H. Sedgewick 13 to 12 in the district cup group finals.

Peterborough juniors defeat Bowmanville 6 to 3 with Calladine 2, Burton 2, Kingdom and Hill doing the scoring.

A Bible Message

The kingdom of heaven is like unto leaven, which a woman took, and hid in three measures of meal, till the whole was leavened. (Matt. 13: 33.)

◆ ◆ ◆

Seeing ye have purified your souls in obeying the truth through the Spirit unto unfeigned love of the brethren, see that ye love one another with a pure heart fervently: being born again, not of corruptible seed, but of incorruptible, by the word of God, which liveth and abideth for ever.

For all flesh is as grass, and all the glory of man as the flower of grass. The grass withereth, and the flower falleth away: but the word of the Lord endureth for ever. And this is the word which by the gospel is preached unto you. (I Pet. 1: 22-25.)

◆ ◆ ◆

Therefore seeing we have this ministry, as we have received mercy, we faint not; but have renounced the hidden things of dishonesty, not walking in craftiness, nor handling the word of God deceitfully; but by manifestation of the truth commending ourselves to every man's conscience in the sight of God. (II Cor. 4: 1, 2.)

Gillis Wild

We would like very much to see (Mr. Coldwell's) comment on the speech made before the Nova Scotia Federation of Labor last week by his colleague, Mr. Clarence Gillis. Mr. Gillis told the Nova Scotia workers that the layoffs in war industries were part of a plan to create a fear of unemployment in the minds of the workers. Part of this plan, too, according to Mr. Gillis, was to create a pool of unemployed who would be easier to handle than the well-fed workers who were continually employed. Mr. Coldwell might with justice comment upon this contribution to the home morale.—Winnipeg Free Press.

No Barrier

If any idea still lingers among the people of the nations on the North American continent that although we and the Latin-American peoples form a chain of contiguous countries, and although political ideas may be vastly different, nevertheless a psychic barrier must exist between the northern continent's people and those of the southern continent of this hemisphere on account of strong racial divergences, it is time to banish it.

We are already awake to the necessity for and the profit of vastly increased commerce between Canada and Latin America; and the promotion of complete international brotherhood within this hemisphere should not lag behind that of mere trade.—Guelph Mercury.

Maple Leaf Forever

The right flank of the Americans in Italy rests squarely on the fighting hearts of fighting Canadians, says Walter Winchell, who adds for good measure: "In the smoke and the shock of battle, Hitler's regiments have learned a fearful identification. If a soldier attacks like an Anzac, holds like a guardsman and fights like a Texan, his regiment is Canadian. . . . From her loyal and grateful ally from the south, greetings and the Maple Leaf, forever."—St. Catharines Standard.

Pensions Already Paid

It is probably just the beginning but already pensions are being paid to 5,960 Canadians of the 100,000 odd men discharged from the Armed forces, making up an annual liability of $2,210,808.00. In addition pensions are being paid to 3,933 dependents of servicemen at an annual cost of $2,830,893.00. No matter how complacent certain people may be in respect to the present struggle, posterity, in fact many yet unborn, will be duly impressed with the far-reaching potentialities of the World War.—Renfrew Mercury.

Pass The Butter

New York thieves took a 1,000-pound safe from a restaurant. They'll go to any lengths over there to find out where the butter's secreted.—T.D.F., in Ottawa Citizen.

Unconsidered Trifles

"Why are you wearing spectacles, old man?"

"Well, through crossword puzzles I've contracted an optical defect. One eye travels vertically and the other horizontally!"

Personals and Social

Miss R. D. Stewart, Niagara-on-the-Lake, was a week-end guest of Mr. and Mrs. R. Clifford, Stewart street.

❖ ❖ ❖

Mr. and Mrs. Bernard (Bob) Allen, of London, spent the week-end with the former's mother, Mrs. Loretta Allen, and with Mr. and Mrs. S. Milburn, Chemong road.

❖ ❖ ❖

Mr. and Mrs. A. H. Faulkner and son, Ronald, of 46 Alfred street, spent the week-end in Omemee with the former's father, Mr. S. H. Faulkner.

❖ ❖ ❖

P.O. James Sands, R.C.A.F., of Clinton, and his sister, L.A.W. Agnes Sands, R.C.A.F. (W.D.), of Ancaster, spent the week-end with their parents, Mr. and Mrs. S. Sands, 100 Gladstone avenue.

❖ ❖ ❖

O.S. W. T. James Gibson, R.C.N.V.R., a former employee of the Switch Gear and Structural Steel Departments of the C.G.E. and now stationed at St. Hyacinthe, Quebec, is spending a furlough at his home Hunter street.

❖ ❖ ❖

Mrs. Helen Bertrand, Queen street Campbellford, has announced the engagement of her only daughter Florence Emma Bertrand, to Pte. Robert Malcolm McCulloch, son of Mr. and Mrs. N. McCulloch, of Seymour West. The marriage will take place quietly in Toronto on February 4.

ATTENTION!
Rheumatic Sufferers:
Your health restored by taking invigorating Fume Baths
Mineral Fume Baths
167 Hunter St. W. Phone 3157

ENJOY
A refreshing facial and a professional make-up by
JEAN JONES
232 Charlotte Phone 8543

We will pay you CASH for OLD GOLD in any form. Turn your old gold into cash.
ELSIE BENNETT
GIFT SHOP
345 George St.

FLITE PAINT
For speed and endurance, washable. 8 pastel shades
5-lb. package, $1.15
Harold Coleman
336 George Phone 9922
(Opposite Tamblyn's) Rear Entrance on Market

Stop Dosing Constipation

There Is a Better Way to Correct a Common Cause

Yes, you can free yourself from slavery to "dosing"—with its griping unpleasantness, its lack of lasting relief if your trouble is due to insufficient "bulk" in your diet! Do as thousands of others have done! Try the gentle-acting, ALL-BRAN way! KELLOGG'S ALL-BRAN really "gets at" this common cause of constipation by supplying the missing "bulk-producing" material needed for easy, natural elimination. Try eating a daily serving of ALL-BRAN, or several ALL-BRAN muffins. Drink plenty of water. Get ALL-BRAN at your grocer's. 2 convenient sizes. Made by Kellogg's in London, Canada.

Mr. B. Allen, of the St. Catharines' Elementary School, is spending a holiday with Mr. and Mrs. R. Clifford, Stewart street.

❖ ❖ ❖

Friends of Charles (Bud) Genge, 272 McDonnel street, will be sorry to learn that he is ill in Nicholls Hospital after a recent operation.

❖ ❖ ❖

Friends of Mrs. Walter Allen, 199 Perry street, will be pleased to learn that she is convalescing at her home after spending the past few weeks in Nicholls Hospital.

❖ ❖ ❖

Winner of the long distance call sponsored by the Rotarians at the regular Saturday night bingo sponsored by the Citizens' Committee, was Pte. M. Heminger, of Winnipeg, while Pte. R. Maillet, of St. John, N.B., won the call donated by the Kiwanis Club.

❖ ❖ ❖

Mr. and Mrs. John Reid, of Toronto, recently visited the former's sister, Mrs. George Eagleson, who is ill at the home of her daughter and son-in-law, Mr. and Mrs. Frank Dawson, Gilmour street.

❖ ❖ ❖

Mr. and Mrs. Lyman Ball, of Winnipeg, have returned home after spending a few days with Mrs. William Ball, who was ill in Nicholls Hospital and who is now convalescing at the home of Mr. and Mrs. Charles Clarke, 574 Charlotte street.

❖ ❖ ❖

Has Birthday Party

Margaret Herd recently celebrated her 14th birthday by entertaining several friends at the home of her grandparents, 29 Orpington Road. The evening was spent in games and contests, and a lunch was served.

Those present were: Margaret Parry, Catherine Kitchen, Ruth Chesler, Betty McIlwain, Mildred Welsh, Shirley Simmons, Joan Wildman, Joyce Wilson, Muriel Davis, Pat Shewell, Billie Shepherd, Gerald Hopkins, Edward Potter, Paul Simmons, Raymond Craig, Jimmy Edwards, Harold Paquette, David Paquette, David Lavoie, Elwood Little, Victor Potter, Don Fitzsimmons, Robert Steenburg, Don Foster, Douglas Herd.

❖ ❖ ❖

Salvation Army Entertains

The boys from the local Training Centre were entertained recently at the Uptown Recreation Centre at a variety program, presented by the members of the Salvation Army Xylophone Party. The program included several xylophone numbers, vocal solos, piano duets, and readings. Members of the party were Mrs. A. B. Smith, Mrs. R. F. Routly, Mrs. K. W. Bolam, Miss Ruth Smith, Mrs. Mendell Braund and Miss Barbara Rose. The program was enjoyed by all, and the boys showed their appreciation in hearty applause. It was announced that this talented group would entertain again in the near future.

68 Hostesses Entertain Armed Forces

Another happy Sunday was spent by the men from the local Training Centre at the Uptown Recreation Centre, when the Sunday Canteen Girls were hostesses to a maximum crowd. Games and community singing were the order of the day, with Cpl. Mac Turner playing for the main sing-song.

During the afternoon, a lunch of coffee, cake and doughnuts, the latter supplied by the Purity Bread Company, was served by the girls, and Jimmie Abraham and Barbara Nicholls were at the piano for the late afternoon and evening entertainment.

Hostesses were as follows: Helen Lytle, Mrs. Deyman, Mrs. Todd, Beverly Miller, Sylvia Fine, Yetta Fine, Loretta Condon, Helen Hetherington, Jeanette MacMorran, Joan Alexander, Maxine Elliott, Hazel Rennie, Pearl Sanders, Ruth Sedore, Estelle Collins, Marion Weaver, Helen Liddell, Phyllis Liddell, Reta Duffus, Helen Peel, Pat Mackey, Jean Ball, Eleanor Jobbitt, Marion Foster, Marie Youdell, Pearl Foster, Muriel Crouter, Viola Crouter, Mrs. Kay Lavictoire, Gladys Perritt, Levine Riel, Ida Taylor, Mary Cullen, Phyllis Cowie, Alice Gallagher, Olive Smith, Muriel Miles, Barbara Nicholls, Irma Lorenz, Ella Foley, Agnes Sullivan, Mary Sullivan, Mae Armstrong, Evelyn Brockley, Joan Pitchford, Jean Cranfield, Ella Crough, Irene Dalliday, Patricia Collins, Jean Elcombe, Norma Elcombe, Lena Edwards, Joyce Foster, Clara Grisdale, Wilma Hunt, Thelma Howell, Beverly Nicholls, Dorothy Pearson, P. Plumpton, Barbara Rome, Mary Stevenson, Lila Smith, Stella Sparks, Rita Sullivan, Isabel Weaver, Jean Musclaw, Clara Stable, and Mrs. Ruth MacCubbin, of Vancouver, B.C., who was a guest.

Mother, This Home-Mixed Cough Relief Is Splendid

Saves Real Money.
No Cooking. Real Results.

To get really surprising relief from coughs due to colds, you can easily prepare a medicine, right in your own kitchen. It's very easy—anyone can do it—needs no cooking, and tastes so good that children take it willingly. But you'll say it's hard to beat for quick results.

First, make a syrup by stirring 2 cups of granulated sugar and one cup of water a few moments, until dissolved. Or you can use corn syrup or liquid honey, instead of sugar syrup. Then get 2½ ounces of Pinex from any druggist, and pour it into a 16 oz. bottle. Then add your syrup. This gives you 16 ounces of really splendid cough syrup—about 4 times as much for your money. It never spoils, and lasts a family a long time.

And for real, quick relief, it is actually splendid. It works in three ways—loosens the phlegm, soothes the irritated membranes, and helps clear the air passages.

Pinex is a special compound of proven ingredients, in concentrated form, well known for prompt action in coughs and bronchial irritations. Money refunded if it doesn't please you in every way.

BUEHLER BROTHERS
CASH AND CARRY
STEAK SALE
Boneless Round, Sirloin, Wing, Porterhouse ..... 37c lb.
Pork Liver .... lb. 15c

Fashions

TO-DAY'S PATTERN

A smart suit for spring and an adorable sun-frock to wear when the sun begins to take itself seriously! Pattern 9059 afford both.... in one pattern! The little bodice top makes the suit so comfy on a tiny figure. Sun-frock, a winner.

Pattern 9059 comes in children's sizes 2, 4, 6, 8 and 10. Size 6, jacket and skirt, takes 1⅞ yards 35-inch; bodice-top, ⅝ yard contrast; sun-frock 1¼ yards.

Pattern Number ....

Size ....

My Name ....

....

Address ....

I enclosed 20c for postage

Murray St. W.A. Elects Officers

Rev. J. H. Sutcliffe officiated at the installation of the officers for 1944 of the Women's Association of Murray Street Baptist church, at the annual meeting of the Association, held in the church parlor. Mr. Sutcliffe thanked the women for their support during the year, and expressed the hope that they would continue it.

The executive for 1944 is as follows: Honorary president, Mrs. J. H. Sutcliffe; past president, Mrs. S. J. Graham; president, Miss Aileen Morgan; first vice-president, Mrs. M. Pringle; second vice-president, Mrs. L. H. Ingram; secretary, Mrs. J. Brown; treasurer, Mrs. R. Gavine; pianist, Mrs. L. H. Gould; flowers, Miss Wilma Campbell; cards sent to sick and shut-in, Mrs. G. W. Fitzgerald; visiting and cards, Mrs. G. Stenton; social, Mrs. G. Frise; knitting, Mrs. J. H. Sutcliffe; Red Cross, Mrs. Walter Kidd; house committee, Mrs. H. Scott; membership, Mrs. S. J. Graham.

The report of the Red Cross showed that 97 knitted articles had been sent to boys in the services, 114 articles from the sewing group of the Red Cross had been sent overseas, in addition to 28 afghans and 13 quilts.

DOROTHY DIX

OLD FOLKS UNSOLVED PROBLEM.

Need Loved Ones About Them But Often Cause Trouble With In-laws and Children

The greatest and most insoluble problem in the world is what to do with old people, especially old mothers, yet it is one with which millions of people have to wrestle every day of their lives. And no one has found out any way to settle the dilemma without someone being offered up as a sacrifice on the family altar.

If human nature was what it should be, grand and noble and altruistic and patient and understanding and sympathetic, then Grandma would be a welcome figure at every fireside. But, alas, human nature isn't constructed along those lines to any considerable extent. For the most part, it is selfish and possessive and arrogant and impatient of control and rebellious at being bored, and that is what makes it regard having to take care of Grandma in her declining years as an affliction it does not rate.

Most Old Folks Cranky.

Of course, there are many exceptions to this rule. There are angelic old people who are so wise and sweet and delightful to live with that their mere presence is a benediction on any home, and whose children and children's children and even their in-laws cherish them and fight for the privilege of having them live with them. But the majority of old people are cranky and set in their ways, and feel that they have just as much right to control their middle-aged children as they did when they were tiny tots in rompers.

This brings about a heartbreaking situation for which apparently there is no remedy, people being what they are. For here is, on the one hand, the woman who has been a good mother. She has given her life to her children's service. She bore them in agony. She spent sleepless nights watching over their sick beds. She toiled to feed and clothe them. She went shabby that they might be as well dressed as the other youngsters. She literally starved to send them to college. She laid up nothing for the future because she was so sure that her children would always want her with them, and that in her old-age she would find a soft refuge in their homes.

And her children are not always ungrateful. Many pay their debt to her with the pound of flesh nearest their hearts by remaining old maids and old bachelors in order to take care of her. Many others are forced to welch on their obligation by circumstances that are beyond their control. They have married and their meagre incomes barely support their own families. They cannot take on another mouth to feed, or find room for another in their overcrowded houses.

In-law Problem Brings Trouble.

Then there comes the in-law difficulty. No married person is a free agent in domestic matters. John's wife can't get along with Mother. Percy's wife has social aspirations and simply won't have a homely old woman on the premises. Mother drives Sally's husband to drink by lecturing him on the evils of tobacco every time he lights a cigarette. Becky's husband refuses to have Mother around because he wants his house and his wife to himself, without any third party on the listening post.

So what's to be done with Mother? Mother can't change. She can't make herself over into a brilliant and scintillating conversationalist after she has been a simple babbler all her life. She can't keep from being a repeater and telling the same dull stories over and over again. She can't keep her fingers out of her children's pies, nor refrain from trying to run everybody around her. She can't keep silent about the way he grandchildren do. She is as she is and as age has made her.

And what are the son and the daughter to do who see their homes being broken up by a dear, good, old woman, whom they love and whom they would rather die than hurt, yet who cannot ignore their responsibility to their own families? Shall they let Grandma drive their husbands and wives away from them and their children to the streets? Or shall they shut their own doors on the poor old lady?

The comfortable family hotel, the nice boarding house, or a little apartment of her own seems the only logical solution of the situation when money does not have to be considered, but even that is not the answer, because the old do not live by bread alone. They must have love. They must have their own about them to be happy. They have no interest in life except their children and what their children and grandchildren are doing and thinking, and when you take that away from them they have nothing left.

And so the eternal tragedy goes on, and nobody knows what to do about it. God pity us all.

(Released by The Bell Syndicate, Inc.)

Needlecraft Pattern

SPRING TWOSOME

Medallions crocheted to look like full-petaled garden daisies combine to make thrilling spring accessories ...colorful calot wtih smart bag to match. This daisy pattern is easy to memorize.

Pattern 770 contains directions for hat and purse; stitches; list of materials required.

Pattern Number ....

Size ....

My Name ....

....

Address ....

I enclosed 20c for postage

By PRUNELLA WOOD

RIBBON BERET—This not expensive beret is made of grosgrain ribbon and gives a giddy touch with a self bow which rides the top. In bon bon tints or suit shades, it is a flattering model. The beret is one of woman's best millinery friends, for it becomes everybody in one version or another...and it can take a lot of grief without losing form. Pack it, in luggage or closet shelf, and it requires no fancy protections, no devouring space. In wool, felt, fur or silk, and now in ribbon, the beret is popular.

Dinners Of The Week . .

By MARY MOORE

Sunday.

Savory Baked Cottage Roll
Pan Baked Sweet Potatoes or Yams
Chopped Spinach with Lemon Butter
Celery Hearts
Apple Snow Quick Cake Coffee

Notes on Sunday's Dinner: I feel both the Cottage Roll and Sweet Potatoes need the sharp contrast of the Spinach with Lemon Butter; enough lemon butter to pleasantly flavor 1 lb. boiled spinach is made by creaming 2 tablespoons butter for 2 minutes, then gradually adding 1 tablespoon lemon juice until both are blended. When a larger amount is made this may be hardened in the refrigerator and formed into balls and passed at table after spinach is served.

To make the Apple Snow pare, quarter and core 4 tart apples—to serve 4 or 5. Place in double boiler and steam until soft. Rub through sieve. Add about ¼ to 1-3 cup powdered sugar—or enough to suit your taste. When cold stir this apple pulp into 3 stiffly beaten egg whites. Chill all well. Pile lightly on serving dish — this is usually served with custard sauce made from leftover yolks.

Monday.

Sliced Cold Cottage Roll
Boiled Navy Beans
Cabbage Wedges in Cream Sauce
Raw Carrot Strips
Fruit Cup: Orange, Apple, Grapefruit, sweetened with a little corn syrup
Cookies Coffee.

Tuesday (Meatless).

Swiss Eggs on Toast (Poached in Milk or Cream)
Crusty Fried Potatoes
Baked Casserole of Carrots and Turnips
Apple Betty Top Milk Coffee

Wednesday (Oven Dinner).

Baked Stuffed Calves' Hearts
Pan Baked Onions Baked Potatoes
Head Lettuce Salad with French Dressing
Baked Apple Dumpling with Lemon Sauce Coffee

NOTES: To make Apple Dumplings roll out biscuit dough (2 cups sifted bread flour, 4 teaspoons of baking powder, 1 teaspoon salt, 4 tablespoons shortening and about 2-3 cup milk) to ¼ inch thickness. Cut it into six squares. Put a peeled and cored apple in centre of each square, put sugar and butter in centre hole of each apple, add a little cinnamon or nutmeg if you like, lift up 4 corners of dough to meet and cover apple. Bake at 450 degrees Fahr. until apple is tender—you will need to reduce the heat after 15 minutes. Serve with Lemon Sauce: ¾ cup sugar, ¼ cup water, 2 teaspoons butter, 1 tablespoon lemon juice, grated rind ½ lemon. Make syrup by boiling sugar and water 5 minutes. Remove from heat and add lemon juice, rind and butter.

Thursday.

Boiled Tongue Scalloped Potatoes
Chopped Carrots mixed with Boiled Dried Peas
Chocolate Meringue Pie Coffee.

Friday.

Creamed Salmon and Peas on Toast
Fluffy Mashed Potatoes
Braised Celery
Tomato Jelly Salad on Lettuce
Grapefruit Halves
Crackers and Cheese Coffee.

Saturday.

Home-made Chili Con Carne
Cole Slaw Rye Bread
Apfel Strudel Top Milk Coffee.

DOLL EXPERT? — Charging violation of the wartime censorship regulations, agents of the U.S. Federal Bureau of Investigation arrested Mrs. Velvalee Dickinson (above), nationally known New York authority on dolls, in Washington, D.C. F.B.I. Chief J. Edgar Hoover charges that Mrs. Dickinson sent cleverly coded messages to a South American spy contact which appeared to refer only to dolls.

PLAN EARLY TO PLANT PLENTY. Plan your Victory Garden now, and order your seeds before shortages occur.
SUGAR TOMATO
12% to 14% Sugar Content

Think of it, a sweet tomato with many fruits exceeding 12% Sugar. Nothing like it ever before. Note the beauty and symmetry of the long racemes of fruit, often two feet in length. Smaller than regular tomatoes, but their superb sweetness and appearance make The Sugar Tomato the finest vegetable introduction in years. Bears enormously and is in a distinct class for dainty dishes, salads, sauces, juice, etc. Irresistible. Be first to have it. Order now.
(Pkt 10¢) postpaid.
FREE — Our Big 1944 Seed and Nursery Book Best Yet
DOMINION SEED HOUSE
Georgetown, Ontario

"You'll like Interlake it's Soft"

THE NEW Softer Interlake TISSUE

Olga Preston Weds W. Fitzgerald

Trinity United church was the scene of a quiet and pretty wedding Friday, when Rev. William McDonald united Olga Jean Preston, daughter of Mr. Allen J. Preston, Reid street, and the late Mrs. Preston, in marriage to William Morris Fitzgerald, son of Mr. John F. Fitzgerald, and the late Mrs. Fitzgerald, Dundas. Miss Mabel Clarry presided at the organ in a church decorated with snap-dragons.

Given in marriage by her father, the bride was gowned in white faille brocaded taffeta, with a sweetheart neckline and a full skirt, and her veil of white net was caught to her head with white gardenias. She wore a sterling silver locket, gift of the groom, and carried a bouquet of American Beauty roses.

The bride's sister, Miss Margaret Preston, was bridesmaid, in blue crepe, black accessories, and wearing a corsage of American Beauty roses. Mr. Roy Woods, of Dundas, brother-in-law of the groom, was best man.

Later the young couple left on a short trip to Toronto and points west.

Havelock News

Mr. and Mrs. Harold Wilde and family of Parry Sound, spent the week-end with Mr. Charles Spencer.

Pte. Grenville Clark of Camp Borden, spent his furlough with his parents, Mr. and Mrs. Tom Clark.

Rev. Andrew McLaughlin, Toronto, visited with Mr. and Mrs. Edward Fennell and other friends here.

Master Jimmie Elliott, Peterborough, spent the week-end with Mr. and Mrs. Thomas Page.

Mrs. Bruce Clark, of Detroit, Mich., and Miss Peggy Longmuir, Cobourg, vsited with their parents, Mr. and Mrs. James Longmuir, Trent River Road.

ALL WOOL TWO-PIECE
SUITS
7.95 UP
UPTOWN SILK SHOP
404 George St. N. Phone 3619

For a snappy Hat or Suit try
COWAN'S ARCADE
and remember whatever you want you can get it here and at prices that save you money.
427 George St.

CLEARANCE OF BETTER GRADE CHESTERFIELDS
1/3 OFF
W. E. FRANKS
FURNITURE

SAVE MONEY!
MECCA OINTMENT
costs only 25c
The Family Favourite
Mecca saves you money. It is only 25c a box, instead of double the price many other ointments sell for. You get better results from Mecca—and you pay less.
Use Mecca for cuts, burns, sores, boils, eczema (and with mustard as a poultice for chest colds).
"MECCA" OINTMENT

Silverwood's
Safe Milk

'A quart a day keeps malnutrition away.'
443

SWIFT'S WEEKLY FOOD HINTS

Martha Logan, Swift's famed Home Economist, whose weekly cooking column is a regular feature of this page. Look for these valuable hints every Monday

by Martha Logan

Carving a Leg of Lamb

MARTHA LOGAN'S MINT SAUCE

Mint Sauce with lamb is practically a must.

4 tbsps. chopped fresh mint
2 tbsps. sugar
1 cup vinegar

Place the ingredients together in sauce boat or bowl two or three hours before serving. Allow to steep. If dried mint is used, allow to stand in hot water to cover before adding vinegar and sugar.

Martha Logan

Proper carving helps you get extra servings from the roast

We watched a demonstration of this modern method of carving a leg of lamb recently and were amazed by the extra slices it obtained. Try it yourself next time.

FIRST . . . be sure your knife is really sharp. The leg of lamb is placed as in the photograph. The shank bone is on the right, the thick meaty part farthest away from the carver.

NEXT . . . carve two or three large slices from the near thin side. This enables you to turn the roast so it lies on the near thin side, with the shank pointing up from the platter.

NOW . . . slice down to the leg bone, starting at the shank end, till you have as many slices as you need to serve everyone; ¼-inch thick slices are best.

LAST . . . run the knife along the leg bone releasing the slices you have cut. Serve.

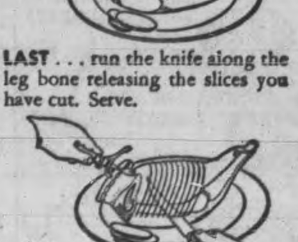

SWIFT CANADIAN CO. LIMITED

A Dominion-wide organization devoted to the conservation and efficient distribution of Canada's food resources

TED GETTING UP—Ted Williams, the Boston Red Sox outfielder, starts out on a test flight, hoping for the "up check" sign, which is a thumb-up from his instructor signifying that he has passed his test successfully. Ted is training at Pensacola, Fla., naval air station.

Here and There in Sport

By The Canadian Press

Play-off arrangements for the Junior "A" series of the Ontario Hockey Association were confirmed at a sub-committee meeting in Toronto yesterday which was attended by representatives of 10 clubs. The adopted plan calls for a best-of-seven series between the top teams of Groups 1 and 2, with best-of-three series between the second and third teams of each division respectively. The provincial finalists will be permitted to add four players from their own group before advancing into the playdowns and military replacements must be made before Feb. 20.

The sub-committee ruled Paul Waldner of the Buffalo Bisons in the American Hockey League, ineligible for any O.H.A. club this season. The Junior "A" game at Brantford Jan. 15 in which he played against St. Catharines Falcons was ordered replayed at the close of the schedule if the result has any bearing on the standing of teams for the play-offs. John Clancy, Grimsby, must remain with Hamilton Whizzers although claimed by Port Colborne unless he is released by the Hamilton club. Dick Wray was refused permission to play with the Listowel Junior "B" team because he had already played three Junior "A" games with Brantford Lions.

Wants Annulment.

Fred Cochrane, former welterweight boxing champion, Saturday filed a suit for annulment of his marriage to Beatrice Milano Cochrane, whom he married Oct. 14, 1942. Cochrane, now in the Navy, declared at San Francisco, his wife told him she had married him solely because of his sport fame.

Hialeah Park's evening handicap Saturday was captured by five-year-old Mar-Kell, leading winner of the Calumet Farm, despite a 126-pound weight assignment, paying $4.70 for $2.

First hurlers of the Washington Senators to sign up this season were Mickey Haener and Vernon Curtis, both of whom sent in their contracts Saturday without change.

Willie Hoppe, of New York, earned a 193-point advantage to carry to the New York finals this week by winning two blocks at Detroit Saturday from his touring billiards rival, Welker Cochran of San Francisco. Hoppe stands 1,850 to 1,657 on the cross-country series.

Connie Mack of the Philadelphia Athletics Saturday announced the outright sale of two pitchers, Sam Lowry and Felix Mackiewicz, and Infielder Francis Skafe, to the Baltimore Orioles of the International League at a reported price of $10,000.

Our upstairs location means it costs us less to do business. Men's and ladies' suits made to order at surprisingly low prices.

TONY PEPE
CUSTOM TAILOR
Greene Bldg. 181 Charlotte

Sale of Bond
Made-to-Measure
Clothes

Reg. value to 32.50
For this week only 23.95

Board & Huffman
188½ CHARLOTTE

WHAT DO YOU KNOW!
We have some smart new ready-to-wear Suits to show you in tweeds and worsteds. Smart stripes, Donegals and English tweeds in all sizes, 29.50, 32.50, 35.00. You'll like them and we'll be glad to look after you.

Eric Howard
Men's Apparel 329 George

KELLIE'S CORNER

With The Boy Scouts

B. P. Week

At the meeting of the executive of the local Boy Scouts' association it was decided to hold a conference for the group committee men on the Wednesday of Baden Powell Week, February 23. Notice will be sent to all members of group committees and to the officers in charge of groups. The committee in charge of arrangement is B. Ottewell, Commissioner E. Wolfe and his assistant, A. Hope.

Scout Craft Show

At the last Scouters' Club a committee was appointed to take care of the Craft Show for this year. Suggestions were made as for the date to be during the later part of April. Skipper G. Groombridge was named chairman with E. Wolff, A. Hope, W. King, A. Rivard, P. Houghton and Mrs. Lankhorne. A meeting will be called during the coming week to discuss all events.

Pictures at Murray St.

All Scouts and Cubs will attend a special showing of sound movie pictures in Murray St. Baptist Church Sunday School at 8 p.m. on Thursday.

Name for Scout Hut

Two names have been received for the Scout hut "Cedar Palace" and "Cedar Lookout". More suggestions are invited.

John Jones opened the meeting with Grand Howl. After fees and attendance, Cub Jones, sixer of the Red Six, was awarded the prize, for having the Leading Six, for the month of December. Three new chums, Gerald McMurray, Tom McLean, and Bob McCoy, were enrolled as Tenderpads.

E. O'Rourke, one of the members of the group committee paid a visit to the Pack. Jack Kennaley has started to work for his proficiency badges. The pack spent the remainder of the evening at their wood work, under Akela's supervision. Bob McCoy, one of the new Cubs, led the Grand Howl, bringing the meeting to a close.

8th Peterborough Wolf Cub Pack

The 8th Peterborough Wolf Cubs opened their weekly pack meeting with the Jungle Dance and Grand Howl in St. Andrew's Sunday School on Monday at 6:30 p.m. During the course of the meeting several games were played and instruction given on the First Star work. Towards the close of the meeting the Cubs gathered around the Red Flower for the Jungle Tale.

At this point in our meeting a special ceremony took place. Members of our group committee had assembled and also the Scout Troop. A. Ingram was asked by Akela to step forward into the Pack circle and was asked to present awards to his former Cubs. Greer Elcombe and Bill Friskin each received their First Star. Grant Reader, Bob Reader and Billy Logan were presented with the Wolf Cub badge.

Sixer Robert Hutchinson presented Mr. Ingram with a Scout pen and billfold as a token of the appreciation of the Scouts and Cubs for his services as Cubmaster. Mr. Ingram then spoke to the boys and led them in a cheer for their new Akela.

The District Commissioner, Mr. Wolfe spoke briefly on behalf of the Scout Association and R. Lewis on behalf of the group committee, voiced the thanks to Mr. Ingram.

A Sixers' Council meeting was held at Akela's home. Those in attendance were: Greer Elcombe, Bill Friskin and Robert Hutchinson.

St. John's

The Cubs—Thirty-two boys were at the Council Rock at the last meeting with instruction being given in knotting and first aid. The Red Flower program was mainly singing. Results of fat collection were announced.

The Scouts—One of the first duties Scouter attended to on his return to the Troop was the investiture of George Coros into the brotherhood of Scouting. A good turn out of boys were on hand. During the evening Wilfred Woodcock advanced another step toward his second class badge.

Fat Collection

We are still looking for salvage fats and we wish to thank all those who have helped so far. The Scouts are ahead of the Cubs by 18 pounds. Anyone having fats please phone 3067.

2nd Armour

There was no regular meeting last Tuesday. The Cubs brought their skates ready for an evening's fun. The Pack went to the free rink by Hunter street bridge, played tag and had plenty of fun. After skating for an hour they returned to the church for refreshments with the ladies of the Scout Auxiliary serving lunch.

Games were then played and later on the Rev. Mr. Arthurs spoke a few words to the Cubs. Akela and Baloo wish to thank many of the parents for donations for the party, also many thanks to the ladies who served the lunch. We are sorry to report another Cub, Norman Thomas was taken to Nicholls Hospital for an operation last week. Akela visited him and he is progressing very well. Also a cheer-up box has been sent to him. Another new chum Peter Rose joined the Pack. Akela and Baloo visited Sacred Heart Pack last Thursday and were made welcome.

Senior League Arranges Fourth Schedule

MONTREAL, Jan. 24 —(CP)— It took four starts to do it, but it begins to look now as though the Quebec Senior Hockey League has finally got a circuit that will hold together until Allan Cup playdown time. As the province's only Senior "A" loop, the Q.S.H.L. will automatically produce Quebec's representative in the search for Dominion honors.

The league took the successive loss of Montreal Army, Cornwall Army and Montreal Air Force teams, picked up a squad from University of Montreal, devised its fourth schedule of the season and continued in business at Montreal, Ottawa and Quebec.

Through all the changes of personnel that have beset the teams, Quebec Aces still rate as the team to beat. Their main opposition of the moment is coming from Montreal Royals.

Aces and Royals are tied at the top at the moment with 12 points each, but Aces' points come from six straight victories while Royals gleaned their's from four wins—two of them four-pointers against U. of M.—and three losses.

Ottawa Commandos, with serious player losses, are a poor third with four points, two more than U. of M.

In the junior section, Royals are clinging to a narrow margin atop the Junior Amateur Hockey Association in Montreal, only loop in the province with Junior "A" rating. Their 21 points on 10 wins and a draw in 13 gave them a three-point margin over the powerful Canadiens juniors. Concordias seem destined to end in third spot, with a weak Verdun squad far behind.

Pin Boys Lead Catholic League

In the Catholic Youth League this week J. Hoard rolled men's high single of 269, and high triple of 671. B. Primeau toppled ladies' high single of 230 and high three of 582.

Team standings: Pin Boys 35, Five Pins 28, Spares 22, Strike Outs 22, Head Pins 22, Blows 19, Alley Kings 14, Foul Line 10.

Alley Kings (3)—M. Anglesey 355, P. Pocock 453, G. Blais 507, Rev. F. Marrocco 496, B. Lynch 136, M. Campanaro 579, L. Marrocco 254, Dummy 100. Strike Outs (1)—M. Sheehy 347, M. Behan 431, G. Hickey 543, F. McNulty 105, E. Grady 295, A. Marrocco 376, E. Sheehy 233, J. Marrocco 298, Handicap 100.

Blows (3)—P. Leonard 580, G. Heffernan 403, B. Dundas 478, B. O'Brien 434, G. O'Donoghue 480, M. O'Donoghue 439. Fouls (1)—F. Hoar 350, D. Thomas 518, T. Woods 650, J. D'Anglontonio 511, M. Kieran 111, B. Meagher 155, K. McTeague 231, Dummy 325.

Five Pins (3)—M. Grady 341, V. LaPlante 545, H. Hallihan 425, M. King 379, A. Dionne 438, A. LaPlante 334, Handicap 100.

Head Pins (1)—H. O'Toole 541, E. Mattucci 386, H. Cadigan 472, M. Cadigan 351, Rev. Dr. F. Grant 562, Dummy 200.

Pins Boys (3)—J. Thomas 479, B. Begley 538, M. Thomas 422, J. Hoar 671, A. Schiarizza 318, B. Gannon 467. Spares (1)—B. Primeau 582, A. Scollard 421, Rev. J Lynch 489, C. McGillen 612, J. Marleau 268, Dummy 400, Handicap 75.

BASED ON CHURCH LAW.

Principles of local self-government in Sweden are based upon a system introduced in mediaeval times by the Roman Catholic Church.

SPORTS-Day by Day

By FRED D. CRAIG

King George School remained at the top of the Public School League Saturday winning their third straight game, handing the Queen Alexandra team a 7 to 0 shutout at C.G.E. rink. The team from across the bridge have gone through the schedule so far undefeated and they played well together Saturday to notch seven goals while the losing bunch failed to register a marker. Incidentally it was a light-scoring day for the losing teams as King Edward also scored a shutout in the second game, piling up four goals as against a blank for Queen Mary. In the opening game on the Saturday card Central School scored their first goal of the season and registered their first point when they played a 1-1 draw with the Prince of Wales team in a closely-fought battle. Central had lost their other two starts by the shutout route. The ice was not of the best but held up surprisingly well considering the mild weather.

* * * * * *

The School League schedule is rapidly being completed and the playoff stage will be reached in a couple of weeks. On the coming Saturday King Edward and King George, the two leading teams will clash in the 9 o'clock game, Princes of Wales and Queen Alexandra will meet in the second fixture and the 11 o'clock battle will be between Central and Queen Mary. Here is the standing:—

	Won	Lost	Tied	Points
King George	3	0	0	6
King Edward	2	1	0	4
Prince of Wales	1	1	1	3
Queen Alexandra	1	1	0	2
Central	0	2	1	1
Queen Mary	0	2	0	0

The first and second teams at the end of the regular schedule will playoff for the league championship.

* * * * * *

A Link With The Past

The death in Toronto of Fred "Dinny" Dobbin will bring back a flood of memories to older lacrosse fans in Peterborough who will remember "Dinny" Dobbin as a popular and prominent member of a Peterborough lacrosse team that won plenty of publicity for this city in an era when lacrosse was really Canada's national game. It was away back at the turn of the last century that Dobbin who was a clever goal-keeper was a member of a local team that included such well-known performers as Lionel King, Joe Begley, Walter Phelan, "Badger" Brown, "Shockey" Mein, "Tucker" Borland, Fred Lynch, Percy Rubidge, Jim McCabe, George Lipsett, Frank Bolin, and in later years R. M. Glover and Jack McCabe. Most of those stalwarts have passed on but they were a great crowd in their day, gallant battlers on the lacrosse field and carrying the name of their home town far and wide. And "Dinny" Dobbin was one of the best of them, a goalie with iron nerve who was always going after the next shot, no matter how great the odds. After playing for Peterborough for years he graduated to senior lacrosse and played goal for the famous Toronto Tecumsehs in a period when battles between the Tecumsehs and the Montreal Shamrocks or Montreal Nationals attracted as nearly as much attention as a Stanley Cup final does now.

* * * * * *

Incidentally the death of "Dinny" Dobbin will cause fans in the senior bracket to think back not only to the Peterborough boys who were teammates of the clever goalie but to some of the exports who drifted into town during that period. The most famous pair of course were Don Hogarth and J. P. Mooney who moved to Peterborough from the east and played here the season the Orillia lacrosse manager Boulton Keane, was chased by a mob all the way from the P.A.A.A. grounds in Ashburnham to the C.N.R. (then the Grand Trunk) station. They were famous for what they became afterward. After leaving Peterborough they moved north and in a surprisingly short time both came into the limelight in the political field. Hogarth became the Conservative member for Fort William in the Legislature and in the First Great War he rose to the position of quartermaster general of the Canadian army overseas. Mooney entered the municipal arena and afterwards was elected mayor of Port Arthur so that the two lacrosse imports who once wore the uniform of the Peterborough club become celebrities in their own right, regardless of their ability to play lacrosse, although undoubtedly that ability steered them in the right direction in the first place.

* * * * * *

Sticks For Youngsters

Although Peterborough is not represented in O.H.A. hockey this season it is gratifying to be able to report that this city is not being entirely lost sight of by the hockey powers-that-be. Ald. R. M. Glover announces that he has received from W. A. Hewitt of the Ontario Hockey Association five dozen hockey sticks to be distributed to the best advantage among the younger players in the city. Ald. Glover arranged for the distribution of the sticks through W. J. Prindible, Fred Murphy and R. K. Mckee, the latter secretary of the Public School Hockey Association. Efforts have been made to place the O.H.A. sticks where they will do the most good in helping to develop young players, which, of course, is the objective aimed at by the Ontario Hockey Association in making the donation of sticks possible.

* * * * * *

Montreal Canadiens pulled further out in front of the N.H.L. race over the week-end by winning two games from the third-place Boston Bruins while the second-place Leafs were also dropping a pair of fixtures. The net result was that the Canadiens added four more points to a lead that had already made the league look like a one-team affair. The Flying Frenchmen had little trouble in winning over the weakened Bruins and Sunday night they won their first victory over the Bruins on Boston ice in nearly four years. Queerest angle to the week-end games was that the Rangers walked into Toronto Saturday night and beat the Leafs without a great deal of difficulty 5 to 1 and then moved over to Detroit Sunday and absorbed the worst beating in the history of the N.H.L., when they went down to defeat at the hands of Jack Adams now fast-moving Wings to the tune of 15 to 0. Led by Syd Howe who pulled off the hat trick the Detroiters scored two goals in the first period, five in the second session and then ran in eight in the last twenty minutes without a successful shot being fired by the hapless Rangers. Only Goalie Dion and Defenceman Simon failed to get on the score sheet for Detroit in the most one-sided shellacking the cash and carry circuit has ever recorded.

* * * * * *

Sporting Chili Con Carne: The Oshawa Generals-St. Mike's game came up to expectations Saturday night with the Generals just managing to eke out a 4 to 3 victory over the strong Irish club....The Ashburnham Shamrocks who have been playing a series of exhibition games in Lakefield are billed to play the Military Training Centre team at the camp tonight....Hamilton Majors are showing signs of a comeback. They handed St. Catharines Saints a 7 to 4 beating Saturday night....The Canadian Army may not have been able to find a place for little Coo Dion but the Detroit Red Wings have certainly found him a useful member....They have not been defeated since Dion took over the goal-keeping....New York chapter of the Baseball Writers have voted Bill Dickey, veteran Yank catcher, as baseball's player of the year....Grey Clarke of the Milwaukee Brewers has been officially announced as batting champion of the American Association last season. He is one of the reinforcemets who will join the Chicago White Sox.

WAR WORKERS BUSY.

BOMBAY—(CP)— In the second year of the war 40,000,000 garments were made in India for the Army, almost equal to the entire production of the last war. Today the figure is 10,000,000 garments a month.

Complete Auto Service
MOTOR REPAIR BODY BUMPING REPAINTING
J. J. DUFFUS CO.
Fes 5751

Al Schoendiest Leads Batting Column

NE WYORK, Jan. 24.—(AP).— Al Schoendienst, the hustling redhead whose shortstop play at Rochester made him the most-talked-about player in the minors, is the 1943 International League batting champion with an average of .337, official league statistics released to-day show.

In banging out 187 nits to top the circuit, the St. Louis Cardinal farm hand captured the hitting crown with 15 points to spare over big Ed Levy of the Newark Bears. Levy, a former first baseman who gets a New York Yankee trial as an outfielder this spring, hit .322.

Others among the six .300 average sluggers were Louis Olmo of Montreal who hit .315 before he joined Brooklyn Dodgers; George Staller of Baltimore and Roberto Ortiz of Montreal, .304; Maurice Van Robays of the pennant-winning Toronto Maple Leafs, who hit .302 before he went to Pittsburg.

Staller was the run-batted-in leader with 9 to his credit, while Ortiz had the most total bases, 262, and the most doubles, 40. Eddie Kobesky of Buffalo, topped the home run hitters with 18 round trippers, although he averaged only .269. Olmo's 12 triples were tops in that department and Frank Zak of Toronto, scored the most runs, 101.

All Hooks of Montreal and Staller reeled off streaks of 17 games in which each hit safely.

The only league record established was a new extra-inning mark of 21 set when Toronto and Baltimore battled to a 2-2 tie April 23. The game took four hours and 10 minutes.

Pick-up Team Wins Challenge

The Fred Martin challenge to match his Jay's City League team against any five-man combination in town back-fired on Saturday at Duffus' Alleys when the city champions went down under a 3691 to 3524 score at the hands of Tom Curvin's Pick-ups.

Bob Dyer of the City League Ramblers and Joe Denault of the K. of C. team hit 849 and 818 for Curvin while Jack Playford of Jay's rolled off an 841 three-game total and Bud Weese a lusty 365 single game to wind up with 797.

The contest, which was promoted by Fred Martin, Jay's team captain was probably only a start of a series of similar weekly attractions to be held at Duffus'. Martin is willing to toss his team up against any five-man combination in town for a high pinnage match, games to be rolled each Saturday at 3 p.m. He feels that by throwing out this open challenge, the Jay's keglers will, as they did versus Curvin on Saturday, run into a continuous stream of red hot opposition and that to win lose or draw under such circumstances will do them the world of good. Any teams interested in accepting this challenge can arrange a match by telephoning Fred or Bill Martin at Genelco or Bud Weese, Tommy Miller or Jack Playford at the C.G.E.

The following were the scores for the teams on Saturday:

Curvin's—				
A. Caccavella	255	225	266	746
R. Dyer	316	213	320	849
J. Denault	237	280	301	818
G. Gimblett	208	191	239	638
T. Curvin	220	221	199	640
Total	1236	1130	1325	3691
Jay's—				
W. Martin	239	190	180	609
T. Miller	185	226	220	631
J. Playford	276	349	216	841
F. Martin	230	214	202	646
W. Weese	239	193	365	797
Total	1169	1172	1183	3524

A New Angle

PORT ARTHUR—(CP)—President Frank Sargent of the Canadian Amateur Hockey Association said last night the proposal of Capt. J. T. Sutherland of Kingston for a special shield to the Allan Cup to honor leading services teams, now barred from further championship competition, would be considered at the C.A.H.A. annual meeting.

PRESENT BOXING AWARD — Nat Fleischer, editor of Ring Magazine, left, presenting to Captain Charles O. Humphreys, U.S.N., the Fred Apostoli award, in the absence of Apostoli, former middleweight champion, now a gun captain aboard a U.S. warship. The award made, in absentia, is for the boxer who has contributed most to the advancement of boxing throughout the year. Ceremony took place at the sixth annual dinner of the Boxing Writers' Association of New York.

The Sports Round-Up

By HUGH FULLERTON, Jr.
Associated Press Sports Writer

NEW YORK, Jan. 24 — AP).— Monday fatinee: Carl Merner, the Columbia track coach, figures that the average size of a runner's foot has increased a size and a half in the last 10 years, which makes it tough on the new crop of athletes who find that spiked shoes to fit them aren't being made....Expert estimators say that horse race betting in Britain during 1943 ran almost as high as during the boom area of 1921-26 and that it cost the bookies £100,000 when a filly, Herringbone, won the St. Leger....Bill Lohrman, the Dodger flinger, has asked his Draft Board to classify him as a baseball player rather than a farmer and he doesn't expect to be around for the baseball season.

Service Dept.:

The United States War Department estimates that more than 630,000 soldiers have seen Sgt. Joe Louis and his boxing troupe on its camp exhibition tour........When his hot trumpeter, Cpl. James A. Taylor, was hit on the mouth by a basketball and suffered a cut lip, Bandmaster Bert Fetzer of Gowen Field, Idaho, withdrew his team from th league......"A trumpeter with a bopped kisser is no good to the band," Warrant Officer Fetzer explained......Doesn't the bugler play?

Hockey Records Upset Sunday

MONTREAL, Jan. 24 —(CP)—At least six National Hockey League records were shattered last night in Detroit when the Red Wings went on a goal-scoring spree to defeat New York Rangers 15-0, the league office here said today.

Here they are:—

The score, 15-0, was the most one-sided in league history.

It was the biggest shutout score.

The eight goals Red Wings scored in the third period was the biggest single-period scoring outburst on record.

Detroit's 37 scoring points on 15 goals and 22 assists was the highest scoring total any team has achieved in one game.

The eight third-period goals were the most consecutive goals one team has ever scored in a single period.

The 22 scoring points in the third period was the largest total ever amassed by one team in a single period.

For Soldiers Only

HOLLYWOOD, Jan. 24—(AP). — Bing (the Crooner) Crosby and Frank (the Voice) Sinatra have been signed for a local duel — no tones barred. The Hollywood victory committee has announced the radio singers will appear together February 1 on a program which will be broadcast. But it's a "command performance" and will be shortwaved only to armed forces at the various fighting fronts.

For your Suit, Topcoat or Overcoat visit our men's clothing department on the 2nd Floor.
M. S. ZACKS & SON
424 George St. Phone 7573

We Specialize In
MADE-TO-MEASURE SUITS
27.50 to 60.00
Order Early
Selkirk Men's Shop
325 GEORGE

SWELL SHAVES
With Minora Blades!
For real shaving comfort, you can't beat Minora at its price. It's the quality blade in its field.

WRESTLING
Jan. 25th
8.45 p.m.
Return Grudge Bout
WHIPPER BILLY WATSON
vs.
KARL KRIPPLER DAVIS
SEMI-FINALS
TOM ZAHARIAS vs. JERRY MEEKER
NICK ELICH vs. JACK LA RUE
Gen. Admission—50c; Reserved—75c
Ladies (any seat)—50c; Children—25c (plus tax)
BROCK ARENA

Gypster Colt Shows Plenty Of Speed

By APPAS TAPAS.

TORONTO, Jan. 24 — Three King's Plate candidates Bert Alexandra is handling are in training at Hialeah Park with a view of starting in the Plate race next May.

Of the trio, Gypster, a colt owned by the Cosgrove Stable showed most prominence when raced as a 2-year-old. The other pair are owned by the Medway Stables. Korafloyd, a homebred, turned in highly promising works, but in his few starts failed to display the speed he had shown in the trials. Too Much is a filly that may develop into a guineas contestant. The trio were the first plate nominees to leave the country under the new ruling of the O. J. C.

The trip to the south has not been as successful as Alexandra anticipated. Then one of the prime moves was to try and secure a few high class horses for racing in Canada under the Cosgrove and Medway silks. The demand for horses ready to run has been great in Florida this winter and horses are being entered at prices above their true value as a protection against being claimed.

Alexandra has dropped a number of claims in the box, but has been unsuccessful in the "shake," in fact as she writes, third is the best he can get. Of those he tried to obtain by the claiming route were Green Bush, one raced around here last year; Eric Knight, Abrupt, Impregnable, Transformer and Libery Pan. That the trainer is prepared to pay a price is evident in the fact he deposited $5,000 in his attempt to get Green Bush and $4,000 in his shot to get Abrupt.

The Canadian-bred Appas Tappas, which failed to show anything in his starts at Tropical and Hialeah, is out of training. Bert droppped the 4-year-old in a $1,500 top and bottom claiming race over a long route. To us, when it turned up mud, Mr. Tappas did not appear to have a chance in such going. The horst finished last and Trainer Alexandra was so disappointed in the showing, according to Jim Cosgrove he called in a blacksmith and ordered the horse's shoes removed. It was then found Appas Tappas had a quarter crack and he is temporarily on the shelf.

If the foot injury responds to treatment the awkward going Canuck-bred might be given another chance in cheap company before being shipped back here.

MOVIE TIME TABLE

Centre — "This Land Is Mine", 1.30, 4.15, 6.55, 9.45; "Rhythm of the Islands", 3.15, 6.00, 8.45.

Regent—"Dr. Gillespie's Criminal Case", 1.25, 4.10, 7.00, 9.50; "Thumbs Up", 3.05, 5.50, 8.45.

Capitol — "Behind the Rising Sun", 2.00, 4.00, 5.50, 7.40, 9.40. Last complete show, 9 p.m.

Barons Retain Top Spot

By The Canadian Press.

Cleveland Barons retained their first-place position in the American Hockey League over the week-end by defeating Providence Reds 5-3 Saturday night.

Hershey-Bears—two points behind the leaders—dropped one week-end game Saturday night when Indianapolis Capitals handed them a 3-2 defeat, but turned the tables last night to gain a 2-1 victory over Caps.

Buffalo Bisons defeated Pittsburgh Hornets 4-3 Saturday night and trounced Providence Reds 9-3 last night in the other league games.

Phil Hergesheimer scored two goals for Barons in their win over Reds. Other Cleveland scorers were Phil and Ed. Speaker and Tommy Burlington. Roly Forget, Pete Horeck and Yank Boyd counted for the Reds.

Poses at Home.

Hershey received their first defeat of the season on home ice at the hands of Caps. Carl (Winky) Smith scored two goals for Indianapolis and assisted in the third. Bill Thompson scored the third goal while Johnny Harms and George Patterson netted for the Bears.

In the Bison-Hornet encounter Saturday night Art Thurier bagged two goals in the last four minutes to give Guffalo their 4-3 win.

Fred Hunt and Eldred Kokussen added the other Buffalo markers while Tony Hemmerling, Wendell Jamieson and Bob Gracie scored for Hornets.

Last night Bisons scored four goals in the first seven minutes of play. Fred Hunt, Lloyd Klein, Walter Atanas and Thurier were the go-getters at the start. Harold Cooper came through with a tally for Reds, but Kobussen was on his trail with two more for Buffalo.

Klein and Max Kaminsky added the other two tallies for Bison's total of nine. Jack Toupin and Cooper bagged the other two Providence goals.

N.H.L. Leaders

By The Canadian Press

Standings — Canadiens, won 22, lost 3, tied 5, points 49.

Points — L. Carr, Toronto, 25 goals, 29 assists, 54 points.

Goals—Cain, Boston, 28.

Assists—Cowley, Boston, 33.

Penalties— McMahon, Canadiens, 56 minutes.

Shutouts—Durnan, Canadiens, 2; Bibeault, Toronto, 2.

SPORT—NHL Leaders

Hockey's Big Seven

By The Canadian Press.

Herb Cain, Boston, pushed his injured team-mate Bill Cowley down to third place on the National Hockey League's high scoring list over the week-end when he got two assists Although other scoring leaders were active, they failed to change their position in hockey's big seven.

	G.	A.	Pts
L. Carr, Toronto	25	29	54
Cain, Boston	28	25	53
Cowley, Boston	19	33	52
Lach, Canadiens	13	32	45
Mosienko, Chicago	21	23	44
D. Bentley, Chicago	19	24	43
Badnar, Toronto	16	27	43

Soup And Fish Wins

MEXICO CITY—(AP)—Soup and Fish, ridden by Jose Vina, crack Cuban jockey, won the $4,000 Puebla Handicap Sunday at the Hippodromo de las Americas racetrack, the seven-year-old gelding paying $8.50 for $1. Seeing Eye was second.

Rangers Beaten 15 to 0 By Detroit Team

By The Canadian Press.

Three observations can be safely deduced from the National Hockey League's 13th week-end of competition: Montreal Canadiens are the most consistent team in the league, New York Rangers are the most unpredictable and Detroit Red Wings the most improved.

Here the order should be reversed, for of the three teams the Red Wings most clearly earned their title, shooting off sparks in all directions to blank Rangers 15-0 and inflict the most decisive defeat in National League history.

The strangest angle of the crushing Ranger disaster, achieved Sunday before 12,293 Detroit fans, is that on Saturday the tailenders were good enough to trample Toronto Maple Leafs 5-1 on Toronto ice. Leafs also lost 5-3 to Chicago Black Hawks Sunday, thereby dropping 15 points behind Montreal Canadiens, who swept both ends of a double-header with Boston Bruins, 6-2 in Montreal Saturday and 4-1 in Boston Sunday.

In the scoring spree at Detroit, every Red Wing player except Defenceman Cully Simon and Goalkeeper Conny Dion participated in the 35-point barrage, highest total ever recorded by one team.

Sets Record.

Syd Howe counted three goals in the last period to boost his 10-year total with Red Wings to 149, one more than Herbie Lewis accumulated in 11 seasons with Detroit. Howe's total represents a Detroit record. Murray Armstrong, Carl Liscombe and Don Grosso each had two goals.

It was the sixth victory in seven undefeated starts for Red Wings, who have climbed from fifth place to within three points of the second-place Leafs.

Leafs were decisively beaten in both their losing starts. At Toronto Saturday, they watched Fernand Gauthier open the scoring for Rangers in the first period, then dropped behind to stay when Kilby Macdonald, Bryan Hetxall and Gauthier again made it 4-0 little more than two minutes after the second period opened. Gus Bodnar, Toronto's only scorer Saturday, gave Leafs a 1-0 lead at Chicago Sunday, but Hawks prevailed after that. Doug Bentley, Earl Seibert, Fido Purpur, Johnny Gottselig and Bill Mosienko scored in order for Chicago, while Leafs were held to goals by Windy O'Neill and Lorne Carr.

The crippled Bruins were soft prey in their week-end losses to Canadiens. Montreal power was evenly distributed, Fern Majeau being the only Habitant to collect more than one goal. It was Montreal's first victory at Boston in 18 starts since November 26, 1940.

Remember When—

By The Canadian Press

Four years ago tonight Henry Armstrong viciously pounded and stopped Pedro Montanez in nine rounds to successfully defend his world's welterweight championship in New York's Madison Square Garden. Montanez put up a gallant showing, but was forced to retire after absorbing terrific punishment from Armstrong's two-fisted attack.

AFTER TRACK CROWN—Ollie Hunter, star athlete while at Notre Dame, is shown with two timber topping naval trainees at Columbia University, New York. In addition to being track coach to the trainees, Hunter is continuing his track career. On January 22 at the 13th Regiment Armory he'll go after the Met two-mile crown. Hurdlers are Bob Hodgell, University of Wisconsin, and Ray Ramsey, Bradley Tech.

Canadian Sport Snapshots

By CHARLES EDWARDS
Canadian Press Staff Writer

TORONTO, Jan. 24—(CP)—National Hockey League governors presented a study in map-reading at their meeting here Friday. Managing Director Red Dutton carried a worried expression as befits a guy burdened with the cares of management. He not only acts like a diplomat, he's begining to look like one (and only a year ago that remark would have caused a diplomatic crisis.)

Lester Patrick and Bill Tobin of the lowly Rangers and Black Hawks had little to say and Art Ross of Boston was not much more voluble. Rangers' sorry position was reflected by Lester's silence because a Patrick of less than 10,000 words an hour is as unusual as a Ranger victory.

The Canadiens delegation of Senator Raymond and Tommy Gorman were models of affabilitly befitting representatives of a potential title club. Frank Selke of the second-place Leafs was mighty friendly.

The tip-off on the N.H.L. future, however, was Jack Adams' feniality. It is being bruted around that Detroit Red Wings are likely to be the team to beat before the season ends and obviously Adams thinks so too.

Jack was in jovial mood as the governors entertained the press. He ribbed his fellow governors playfully, pushed little shafts of wit into random conversation and was the life of the party generally.

Adams ribbed Dutton about his vanished Brooklyn Americans. "Remember the time the photographer wanted a picture of some of your boys when Americans were on a short losing streak of only about seven games?" Adams asked Red.

Without giving Dutton a chance to duck, Jack continued:

"Red just about threw the guy out of the rink but, being in one of his more congenial moods, decided to let the fellow taken an action shot. He picked Lorne Carr to carry the puck in on Charlie Conacher and Goalie Earl Robertson.

"Americans didn't have any too many hockey player at the time anyway and when Carr tried to wheel past Conacher, Charlie gave him the body and Carr crashed into the boards, injuring a shoulder. At the time Carr's stick caught Robertson across the forehead and Robbie needed nine stitches to close the cut.

"The photographer took one peek at the wild look in Dutton's eyes, hurdled the boards and is probably running yet."

HOCKEY

NATIONAL LEAGUE

	W	L	T	F	A	Pts
Canadiens	22	3	6	138	65	49
Toronto	16	15	2	147	126	34
Detroit	13	11	5	116	107	31
Boston	13	14	4	146	157	30
Chicago	12	16	1	108	122	25
Rangers	6	23	1	103	181	13

Saturday's Results
Rangers........5 Toronto 1
Canadiens......6 Boston 2

Sunday Results
Canadiens.....4 Boston 1
Detroit........15 Rangers 0
Chicago........5 Toronto 3

O.H.A. JUNIOR

Group 1

	W	L	T	F	A	Pts
Oshawa	15	2	0	118	37	30
St. Mike's	12	4	0	93	49	24
Hamilton	8	8	1	73	79	17
Marlboros	7	11	0	50	87	14
Young Ran.	1	17	0	33	99	2

Group 2

	W	L	T	F	A	Pts
Galt	12	7	0	90	63	24
St. Cath.	10	6	2	86	74	22
Pt. Colborne	9	10	0	88	93	18
Stratford	6	8	2	68	84	14
Brantford	5	11	1	60	94	11

Saturday Results
Marlboros......4 Hamilton 1
Pt. Colborne....5 Young. Ran. ..3
Oshawa.........4 St. Mike's 3

O.H.A. SENIOR

	W	L	T	F	A	Pts
Hamilton	18	7	1	96	62	37
St. Cath.	18	7	1	100	90	36
Navy	13	13	0	72	108	26

Saturday's Results
Hamilton.......7 St. Catharines 4

Quebec Senior League

Saturday:
Quebec.........9 Ottawa 2

Sunday:
Mont. Royals...7 U. of Montreal 3
Quebec.........7 Ottawa 3

Saskatchewan Senior
Saskatoon N....6 Moose Jaw Vics 2

Pacific Coast Senior
N. West. L'stars 4 Vancouver St. R 3

Lakehead Senior
Ft. Will.Can. C. 5 Pt. Arthur S. ..2

Alberta Garrison Senior
Calgary Army ..3 Red Deer A. ...1

Italian Driver Shocks Il Duce

By HAROLD CLAASSEN,
Associated Press Sport Writer.

NEW YORK, Jan. 24 —(AP) — Ralph Depalma, for 27 years one of the world's greatest automobile racers, says he was the first to give Mussolini a shock and that he now is busy preparing a bigger surprise for the former Italian dictator and his friends.

Depalma has been busy the past two years testing motors for the Ranger Aircraft Engine Company out on Long Island.

The first was contributed when Depalma returned to his native Italy about a quarter of a century ago and won an important race. Il Duce strode forward and Depalma expected the usual words of praise.

Instead, Mussolini launched forth in a trade because an Italian-born driver had won an Italian race in a French gas buggy. Mussolini leaned on the machine to jut his jaw closer to Depalma's face and one of the driver's helpers sent a charge of electricity through a wire which had been stretched around the car to protect it from souvenier hunters.

Il Duce, who was grasping the wire, took the full charge before he could let loose.

Depalma has dragged down $1,000,000 in purses with one car.

His 27 years as a knight of the roaring road brought him three National Dirt-Track Championships, 2 National AAA tiles, first place trophies in the Vanderbilt road races of 1912 and 1913, the Indianapolis Speedway title in 1915 and general recognition as the world's speed king in 1919.

What's On the Air

Stations	Kilocycles
CHEX	1430
CBL	740
CFRB	860
WEAF	660
WJZ	770
WABC	880

Symbols: D—Drama; M—Musical; R—Religious; S—Songs; T—Talk; V—Variety; N—News

This Program has been given the Peterborough Examiner by stations herein listed If the presentations as scheduled are not on the air, the fault lies with the stations and not with the Examiner.

Radio Station CHEX Carries the News on the Hour

MONDAY EVENING

6:00 P.M.
CHEX—Ontario News
WEAF—George Putnam-T
CFRB—Jimmie Dale

6:15 P.M.
CHEX—Singing Strings
CBL—Market Report
WJZ—Terry and Pirates-D
WEAF—Serenade to America

6:30 P.M.
CHEX—News, Rhythm R'nd-up
CBL—Curtain Echoes-M
WJZ—Whose War is This?
WABC—Jeri Sullavan-S

6:45 P.M.
CHEX—Parade of Bands
WABC—World To-day-N
WJZ—Lowell Thomas-T
CBL—BBC News

7:00 P.M.
CHEX—News; Sportcast
CFRB—Vic and Sade-D
WJZ—Horace Heidt's Orch.
WEAF—Pleasure-Time-M
CBL—Albert Pratz, violin

7:15 P.M.
CHEX—Young Man and Piano
CFRB—Musical Revue
WABC—Ed Sullivan Entertains
WEAF—News of the World

7:30 P.M.
CHEX—Can at Front
CBL—The Carol Sisters-S
WJZ—Lone Ranger-D
WABC—Blondie-D
WEAF—Musical Revue

7:45 P.M.
CHEX—Treasury Star Parade
CBL—News Roundup
WEAF—Kaltenborn-N

8:00 P.M.
CHEX—News; Green Hornet
CFRB—Vox Pop
WEAF—The Doctor Shoots-D
CBL—Victory Parade
WJZ—Ford Program

8:30 P.M.
CHEX—Hayloft Follies
WABC—Gay Revue-M
CFRB—Spin to Win
CBL—National Radio Forum
WEAF—Firestone Musical
WJZ—Blind-Date-V

9:00 P.M.
CHEX—Concert Hall
CFRB—Casablanca-D
CBL—Music of Yesteryear
WEAF—Telephone Hour-M
WJZ—Counter Spy-D

9:30 P.M.
CHEX—Rhythm and Rhyme
WJZ—Spotlight Bands
WEAF—Dr I Q
CBL—Command Performance

10:00 P.M.
CHEX—Arrangem't by Cable-I
CFRB—Screen Guild-D
CBL—National News
WEAF—Contented Program-M
WJZ—Raymond G. Swing-T

10:30 P.M.
CHEX—A Man for a' That-M
WABC—Broadway Showtime
CBL—Information Please
WJZ—Hollywood Radio Show

11:00 P.M.
CHEX—News and Commentar
CBL—BBC Newsreel

TUESDAY MORNING

7:30 A.M.
CHEX—Farm Fare

7:45 A.M.
CHEX—Morning Cheer

8:00 A.M.
WEAF—News Roundup
CFRB—Jim Hunter-N
WJZ—The Kibitzers

8:15 A.M.
CHEX—Breakfast Musicale
CFRB—Coffee Time-M
WEAF—Two Minute Man-V

8:30 A.M.
WJZ—Nancy Craig-T
WABC—Missus Goes Shopping
CBL—March Past

8:45 A.M.
CHEX—Morning Devotions
CFRB—Stewart Entertains
WEAF—In the Record-M
WABC—Margaret-Arlen-T

9:00 A.M.
CHEX—News
CFRB—Melodic Moods
CBL—Mirth and Madness
WJZ—Breakfast Club-V

9:15 A.M.
CHEX—Meet the Band
CFRB—Gateways to Music

9:30 A.M.
CHEX—Invit to Waltz
CBL—Daytime Classics-M

9:45 A.M.
CHEX—Smilin' Jack

10:00 A.M.
CHEX—News, Masterworks
CFRB—Band Music
WJZ—Sweet River-D
WABC—Valiant Lady-D

10:15 A.M.
CFRB—Baby Program-T
WABC—Kitty Foyle-D

10:30 A.M.
CHEX—Novatime
CBL—Wartime Housekeeping
CFRB—Mrs Aitken-T
WABC—The Open Door-D

10:45 A.M.
CHEX—Mastersingers
CBL—Monica Mugan-T
WEAF—Music Room
WJZ—The Humbard Family-M

11:00 A.M.
CHEX—G'd Morn'g Neighbor
CBL—Road of Life-D
WJZ—Breakfast at Sardi's-V
WABC—Honeymoon Hill-D

11:30 A.M.
CHEX—Invit. to Syncopation
CBL—Soldier's Wife-D
WEAF—Brave To-morrow-D

11:45 A.M.
CHEX—Wife Preservers
WEAF—David Harum-D
CFRB—Do You Remember?
WABC—Aunt Jenny-D

TUESDAY AFTERNOON

12:00 NOON
CHEX—News; Home Folks
WJZ—Our Spiritual Life-T
CBL—BBC News
WABC—Kate Smith Speaks

12:15 P.M.
CHEX—Musical Moods
CFRB—Farm Broadcast
WEAF—Rhyme and Rhythm

12:30 P.M.
CHEX—News; Farm News
WEAF—On Parade-M

1:00 P.M.
CHEX—News.
WEAF—Mary McBride-T

1:15 P.M.
CBL—The Happy Gang

1:30 P.M.
CHEX—Chapel Chimes-M
CFRB—Aloha Land
WABC—Bernadine Flynn-T

1:45 P.M.
CHEX—They Tell Me
WJZ—String Ensemble-M
WABC—The Goldbergs-D

2:00 P.M.
CHEX—Betty and Bob
CFRB—Our Gal Sunday-D
WEAF—Guiding Light-D

2:15 P.M.
CHEX—The Lady Sings
WJZ—Mystery Chef-T
WEAF—To-day's Children-D
CFRB—Capsules of Melody

2:30 P.M.
CHEX—Stars of the Week
CBL—Mutual Goes Calling
WJZ—Ladies Be Seated
WEAF—Light of the World

2:45 P.M.
CHEX—H'py Birthday, Mother
CFRB—Varieties
WEAF—Hymns of Churches

3:00 P.M.
CHEX—News. Melody Matinee
CBL—A Woman of America-D
WJZ—Morton Downey-S

3:15 P.M.
CHEX—Sweethearts
WJZ—My True Story

3:30 P.M.
CHEX—Sincerely Yours-V
CFRB—Band of the Hour-M
CBL—Pepper Young-D

3:45 P.M.
CHEX—Voice of Memory
CBL—Right to Happiness
WJZ—Little Jack Little-S

4:00 P.M.
CHEX—News; Ivoriettes
CBL—Joint Recital
WJZ—Blue Frolics-V
WABC—Broadway Matinee

4:15 P.M.
CHEX—Highlights of the Week
CFRB—Big Sister-D
CBL—How Freedom Works
Weaf—Stella Dallas-D

4:30 P.M.
CHEX—1430 Club-V
CBL—Joint Recital
CFRB—Lesly Stowe's Guests

4:45 P.M.
CFRB—Raymond Scott Show
WJZ—Sea Hound-D
WEAF—Widder Brown-D

5:00 P.M.
CHEX—News
WABC—CBS Studio Club-V
CBL—Front Line Family
WJZ—Hap Harrigan-D

5:00 P.M.
CHEX—Lindsay Salute

5:15 P.M.
WEAF—Portia Faces Life-D
CFRB—Aero Quiz

5:30 P.M.
CFRB—Sing Along-S
CBL—Tea Time-M
WJZ—Jack Armstrong
CHEX—Music Salon

5:45 P.M.
CHEX—Movies Moment
CFRB—Lone Ranger-D
WABC—American Women

Theatres - Dances - Radio

Saints Absorb 7-4 Trouncing

By The Canadian Press

Without the services of Pete Backor, Jud McAtee and Joe Delmonte and with only 10 players available, St. Catharines Saints were no match for Hamilton Majors Saturday night at St. Catharines, losing a 7-4 decision on the game and relinquishing first place in the senior O.H.A. group standing to their rivals.

The weakened Saints held Majors for one period, no score being registered in the first 20 minutes, but sucumbed thereafter to the Hamilton barage, principally from the sticks of Doug Runions, Dillon Brady and Johnny Conick. The first two each fired the puck into the cage twice and Conick was content with one goal, other counters being scored by Davey and Miocinovich. The leading Saints' threat was Umbo Concessi, who scored two, while Goble and Reynolds had singles.

In the Junior "A" series, Oshawa Generals Saturday night consolidated their hold on top spot in Group 1 with their 15th victory by handing St. Michael's College a 4-3 reverse on Oshawa ice. The Generals now lead with 30 points, with the Students' 24 points being good enough for second rung. Chenier (2), Curry and Dawes were the scorers for the winners while Dunlap, Bauer and Schnurr gained goals for the Collegians.

In the Saturday matinee doublet at Toronto Maple Leaf Gardens, Toronto Marlboros held off Hamilton Whizzers 4-1 and Port Colborne Recreationists trimmed Toronto Young Rangers 5-3, the results bringing no change in their group positions.

Week-end Stars

By The Canadian Press

Fernand Gauthier, Rangers, who scored two goals and one assist Saturdal night when New York whipped Leafs 5-1.

Johnny Mahaffy, Rangers, who bagged one goal and two assists.

Syd Howe, Detroit, who collected three goals and two assists when Red Wings thrashed Rangers 15-0 last night.

Joe Craveth, Detroit, who helped set-up four counters for Red Wings.

CHEX
EVERY SUNDAY TUESDAY THURSDAY
"Chapel Chimes"
1.30 to 1.45 P.M.
NISBETT FUNERAL HOME

TUNE IN DAILY
CHEX
Listen For The Correct Time Signal 1 and 7 p.m.
Presented By
WARNE'S JEWELLERY STORE

"SUPERTEST" Presents COMMAND PERFORMANCE
Featuring
SUPERTEST CONCERT ORCHESTRA
UNDER THE DIRECTION OF
SIR ERNEST MACMILLAN

THE VICTORIA CROSS
THE DRAMATIZATION OF HEROIC EXPLOITS OF THIS WAR
with special permission from the BRITISH GOVERNMENT
Broadcast originates from C. B. C. Concert Studio, Toronto
For Tickets write SUPERTEST London, Ontario
CBL, CBM, CKCO, CFCO, CKNX, CBF — MONDAYS, 9.30 p.m.

As EXCITING as a PETER PAN adventure!
"WONDER" PETER PAN BREAD

MAKES APPETITES HAPPY!
Listen to The Adventures of Peter Pan, CHEX Monday and Friday 5:45 p.m. Get Peter Pan Bread at your store or at the door.
WONDER BAKERIES LIMITED — Phone 9164

ROLLER SKATING

MONDAY and THURSDAY
• Easy to Learn
• Instructors Present
• Skates Provided
Brock Arena

Regent
STARTS TO-DAY
A Story of the Home Front
Plus! A Thriller. Mat. 1.30
FEATURE NO. 1
Another Thriller of the Dr. Gillespie Series
"Dr. Gillespie's Criminal Case"
Starring that Grand Actor
LIONEL BARRYMORE and DONNA REED
FEATURE NO. 2
A Heart Warming Story of the Home Front
"THUMBS UP"
With BRENDA JOYCE - RICHARD FRASER
TO-NIGHT IS FOTO-NITE
3 Offers—$210 - $170 - $150

CENTRE
TO-DAY TUES. and WED.
2—SURE-TO-PLEASE FEATURES—2
"WE WOMEN WHO HAVE KNOWN LOVE.. HAVE LEARNED TO HATE!"
The year's great drama of unconquered people... and their secret heroes!

Charles LAUGHTON · Maureen O'HARA
THIS LAND IS MINE
with GEORGE SANDERS · WALTER SLEZAK · KENT SMITH · UNA O'CONNOR
AND THE SECOND BIG HIT
ALLAN JONES · JANE FRAZEE
RHYTHM OF THE ISLANDS
ANDY DEVINE · MARY WICKES · ERNEST TRUEX · ACQUANETTA
EXTRA! CANADIAN UNIVERSAL NEWSREEL

BROWN'S RADIO SERVICE
Phone 4843
288 CHARLOTTE

Many ladies are among our valued customers. Every brand of Cigarettes are here.
Centre Smoke Shop
George St. next of Centre

Enjoy the Best. That's the only kind we serve.
Silver Moon Grill
334 George

You can get a real good dinner here for 25c.
NEWS LUNCH
256 Charlotte

DINE In Pleasant Surroundings
Enjoy good food served courteously and temptingly
Churchill Restaurant
394 GEORGE

KNOW THE WORST ABOUT THE JAPS!

BEHIND THE RISING SUN
Today
with MARGO · TOM NEAL · J. CARROL NAISH · ROBERT RYAN · GLORIA HOLDEN
Capitol
A FAMOUS PLAYERS THEATRE
ON THE SAME PROGRAM
Excellent Short
"CARGO ABOARD"
Canadian Metro News.

League Prepares To Take Part In Youth Sunday

SELWYN, Jan. 24 —(ENS) — Owing to the illness of Mrs. Clarence Elliott's mother, the meeting of the Young People's League was held at the home of Mr. and Mrs. William Purdy when it was decided to take part in the Youth Sunday services, at the end of the month.

Miss Rosemary Nicholls read the Scripture lesson and Mrs. Leatha Kidd gave an interesting topic entitled 'What Is God Like," she was assisted by Mrs. Purdy, Mrs. G. McIlmoyle and Mrs. C. Whitmore. Rev. H. H. Mutton was present and spoke briefly about his plans for the last Sunday of January and the first Sunday of February which are called Youth Sundays. He asked the League to contribute a musical selection at the morning service on January 30. Other members will also take part in the service.

Sing song games and contests under the supervision of Miss Kidd and Mrs. G. Fitzgerald were enjoyed. Mrs. Gilbert McIlmoyle invited the League to her home for the next meeting on Wednesday, February 2.

Personals.

Mr. Walter Mooney has been putting in his ice this past week with Mr. Coleman Guthrie cutting it. They roported seventeen inches of blue ice.

Mrs. E. Sanderson of Lakefield spent a few days with her daughter, Mrs. William Elliott and her son, Melville Sanderson.

Friends of Mrs. George Matheson will regreat to know of the illness of her mother, Mrs. Lamonde, who was taken to Hamilton hospital by ambulance.

Mrs. Clarence Elliott has been called to Lakefield owing to the illness of her mother, Mrs. Northey.

NIGERIAN AIRFIELDS.

LAGOS — (CP) — Thirty large airfields with control rooms, hangars, buildings, camps, etc., have been built in Nigeria for the use of thousands of aircraft which have been sent to the Middle East, and beyond.

LEAVE YOUR ROLL OF FILM AT
MEYERS STUDIOS
30c per roll
complete (8 exposures)
Largest Photographic Organisation in the British Empire
326 George St.
(Near Charlotte)

FOR
CEDAR SHINGLES
AND
INSULATION
PHONE
9032
Scott Lumber Co.
485 REID ST.
Phone 9032

Headquarters
For Camera Fans
Exceptionally good service on developing and printing.
Elliott's
REXALL DRUG STORE

ROBINTEX

GUARANTEED BRITISH MANUFACTURE

SHOT IN HOTEL—A recent photo of Mrs. Frank Starr Williams, wife of an attache of the U.S. State Department, who was shot and seriously wounded in the Drake Hotel, Chicago, by an unidentified woman.

Jewish Group Reaches Canada

TORONTO, Jan. 24.—In the first organized movement of European refugees to Canada since the war began, 25 Jewish families stranded in Portugal and Spain have sailed from Lisbon for a temporary haven in this country, M. A. Solkin, executive director, Jewish Immigrant Aid Society of Canada, last night told the national convention of the society.

The refugees will enter this country in line with a policy announced some time ago by the Minister of Mines and Resources, T. A. Crerar, who authorized the temporary entry of a number of refugees from Nazi persecution now stranded in Spain and Portugal. Most of these refugees fled France after the Germans extended their occupation to the "Free Zone." A joint guarantee for the upkeep of the refugees arriving in Canada under the arrangements with the Federal Government has been issued by the United Jewish Refugee and War Relief agencies of the Canadian Jewish Congress and the Jewish Immigrant Aid Society.

Aussies Nearing Madang Base

ALLIED HEADQUARTERS, New Guinea, Jan. 24 —(AP)—Australian troops are drawing nearer Bojadjim, south door to Japan's big base of Madang, New Guinea, climaxing a year-old drive up inland New Guinea from Buna.

The Australian ground units which once battled Nazi Field Marshal Rommel in Africa sent the Japanese fleeing in panic from the Faria River headquarters—less than 25 miles south of Bogadjim—an Allied communique said today.

From Bogadjim, the best-surfaced highway in the whole region offers a quick trip north to Madang, only 16 airplane miles distant.

Meantime a great flight of Liberators pulverized much of Borpop airdrome which helps guard the foe's big shipping base at Rabaul, New Britain.

Kara airdrome near Kahili on southern Bougainville, in the Solomons, another possible hindrance to complete neutralization of Rabaul, also was hit—by more than 60 torpedo and divebombers, escorted by more than 70 fighters.

Neither raid drew air opposition and all planes returned.

Obituary

GEORGE A. RENWICK

George A. Renwick, a highly respected citizen of Westwood, passed away on Sunday after a short illness. Born in Otonabee, Mr. Renwick has been a resident of Westwood for 36 years, where he conducted a general store. He was a member of the Westwood Presbyterian church, superintendent of the Sunday School for many years and a member of the session.

Surviving are his wife, formerly Elizabeth Weir, two daughters, Mrs. Charles Beach (Clara) of Lexington, Illinois, and Mrs. Harry Archer (Gwendolyn) of Smith township and one son William at home. Four grandchildren also survive.

The funeral will be held on Wednesday at two o'clock in the Westwood Presbyterian church with the Rev. J. A. Campbell officiating. Interment will be in Westwood cemetery.

MILK BOTTLES SCARCE.

KAMPALA — (CP) — Because of scarcity of milk bottles, milk in Uganda is sometimes supplied in bottles, but the customer is required to empty the milk and return the bottles to the delivery boy.

Murray Denies Affiliation With Any Party

TORONTO, Jan. 24 — (CP) — Maj. Gladstone Murray, Toronto policy counsel who has been the frequent target of C.C.F. criticism, said Friday night he is "in no way associated with any political party," and asserted there is nothing hidden about his activities—"What I advocate is published as widely as I can arrange."

In the course of an address to the Foremen's Club of West Toronto on "Partnership or Class-war" he said his clients are industrial concerns. He was making a start in a competitive business and in the elementary protection of his own interests he could not now disclose their names. He said: "They represent a cross-section of the industry and business of Canada, and are whole-heartedly behind the doctrines and policies which I advocate."

(In an address at Red Deer last month C.C.F. Leader Coldwell claimed Maj. Murray was spearheading a campaign to "smear" the party. Previously E. B. Jolliffe, Ontario C.C.F. Leader, in a Hamilton speech referred to Maj. Murray as having been "hired by the Progressive Conservative Party to "advise on the mind of "the masses and how to frighten them against the C.C.F.")

Will Stick to Facts.

Maj. Murray said last night: "Those who wish to avoid meeting argument by strewing red herrings across the trail accuse me of engineering deep and nefarious plots, and of using secret and improper methods.....I stick to arguments and leave smearing and personal attacks to my opponents."

In his address last night he asserted his belief in "orderly evolution by applying the social conscience, and by preserving us from any kind of dictatorship."

Communism had done a good job for Russia, after the tyranny of the Czarist regime, but would be inacceptable in Canada Any possibility of the success of a national planning commission as projected by the C.C.F. would be defeated, he said, by political horse-trading within the party, and "delay and jobbery."

MORE ABOUT—

Huns Retreat

Continued from Page 1

through the Pripet Marshes already had passed Simonovichi, 53 miles west of Mozyr.

Swedish dispatches from Berlin said the Red Army had launched a surprise offensive on the Finnish front about 150 miles south-east of Petsamo. The Finnish communique however, reported only routine patrol activity.

(A Berlin broadcast said heavy fighting was going on south-east of Kerch in the Crimea after Russian forces landed and drove inland. The broadcast said the new landing came simultaneously with attacks by other Russian forces which already had established a bridgehead north-east of Kerch.)

The Russian communique said Soviet forces advancing south-west of Leningrad in the Krasnoye Selo area drove the Germans out of several localities, including Akalovo, 10 miles west of Krasnogvardeisk, and only five miles from a Nazi rail line running to Narva in Estonia.

The Russians said they killed 1,800 Germans in yesterday's fighting.

In White Russia the southern wing of Gen. Konstantin Rokossovsky's army was nearing a junction with the southern flank of Gen. Nikolai Vatutins' forces in the depth of the Pinsk Marshes, west of captured Lelchitsy, where some units have crossed the Ubort river and are heading for the Stivga and Gorin rivers.

(To the north, a German broadcast said the Nazis had abandoned a swamp in the area west of Novgorod.)

Mild Weather Brings Crowd To Market

The farm produce market regained much of its previous liveliness Saturday, and mild weather contributed to the larger attendance of both buyers and sellers.

Eggs were 30 to 35 cents a dozen wtih some selects up to 38 cents. Chickens were fairly plentiful at 35 to 38 cents, and broilers were 40 cents, with several turkeys at 45 cents a pound.

Potatoes were $1.85, $1.95 and $2 a bag. Carrots and parsnips sold at 50c a peck, cabbages 10c each turnips 5c. The vegetable men reported they had sold out of onions, and had nothing to offer. Their explanation was the light crop of last year, "just like potatoes in 1942." One of the dealers said that if he wanted to get onions for customers he would have to go into "the black market," and he drew the line at that source. Northern Spy apples were $2.75 a hamper, and cooking apples averaged 60 cents a peck.

MORE ABOUT—

Former Warden

Continued from Page 1

The remains rested at the funeral home of Mervin Mather at Keene until noon today when they were removed to the D. Belleghem and Sons funeral home in Peterborough for the funeral service on Tuesday at 2.00 o'clock, with interment in Little Lake cemetery. Rev. E. C. Moore will officiate.

No. 1 WALLET GIRL — Condensed version of a pin-up girl is a wallet-girl, whose picture can be tucked inside a billfold. Servicemen pick blonde Jacqueline White, a niece of U.S. Secretary of the Navy Frank Knox, as their No. 1.

Sugar Ration 23 Pounds Each

OTTAWA, Jan. 24 —(CP)— The Prices Board announces that sugar for 1944 home canning will be made available through 10 spare "F" coupons in ration book 3 now being used by consumers.

The board said consumers will thus be provided with a standard allotment of 10 pounds of sugar per person for home canning purposes, but households wishing to do more canning will be able to supplement this amount by using their preserves coupons for the purchase of sugar.

The special coupons will be exchangeable for preserves coupons on application to local ration boards at the rate of one "F" coupon for one preserves coupon.

The first of the canning sugar coupons will become valid July 1.

The "F" coupons from one to 10 will each be valid for the purchase of one pound of sugar. If all the 1944 preserves coupons are also used to obtain canning sugar the total obtained will be 23 pounds for one person.

THANK YOU
For shopping here and using our receipts to enter the contest. Use them every week — They're Lucky.
A. E. SAUNDERS
13 Monaghan Rd. Phone 3713

Warmer Clothes for Cooler Days
Dress the little folk warmly with Clothes from
MISS CURTIS
CHILDREN'S WEAR
372 George

MATERIALS
"To Make Your Own" Clothes
54" wool plaids for skating skirts. Wide assortment of wool materials.
Dickson's Dry Goods
395 GEORGE ST.

If you judge a store by its customers you will think mighty well of ours for we pride ourselves on our clientele.
NUGENT DRUG CO.
FRANK GREATRIX
386 George N.
Phone 6824

Guaranteed Work By Trained Expert Operators
MADAME MERRIAM
181 Charlotte
Phone 4852

Fine Clothes Are Safe
Yes, even the wispiest of formals, the finest tailored Evening Clothes are perfectly safe at DEPENDABLE CLEANERS: Our experience and methods make certain a perfect cleaning job.
Dependable Cleaners
219 Hunter W. Phone 5631

2 People Give Sixth Donations

MARMORA, Jan. 24 — ENS). — Twenty-two donors visited the Belleville Blood Donors Clinic on Sunday, and included in the number were five new donors and the first two of the district to make their sixth donation. The two receiving silver pins were Mrs. Fred Matthews and Merle Gordon. The donors were: Merle Gordon 6, Mrs. F Matthews 6, Manley Lavender 4, Wiliam Meehan 4, Mrs. Frank Leal 4, William Pack 3, Mrs. George Mantle 3, Mrs James Robertson 3, Mrs. Norman Kilpatrick 3, Mrs J. Thompson 3, Miss Gladys Lucas 3, Tom Bateman 2, James L. Hewitt 2, Clayton Tompkins 2, Robert West 2, Oscar Cole 2, Mrs. Archie Crossen 2, Albert Stuckey 1, Wilbert Moffatt 1, Clifford Jones 1, John Cox 1, Mrs. Charles Leonard 1.

Bailieboro Begins Series Of Parties

BAILIEBORO, Jan. 24 — (ENS) —The first of a series of fortnightly euchre and dance gatherings was held last week in Sonth Monaghan Municipal Hall. Before starting the evening, a few minutes' silence was observed in memory of Jack Whittington, the first casualty from the district in the present conflict.

There were 18 tables of progressive euchre. Women's first prize was won by Mrs. Ike Muspratt, second by Mrs. Charles Barnard, and consolation Mrs. Harland Seens. First men's prize Alvin Tate, second Henry Jewison, and consolation by Reg. Atchison.

The Sod Busters supplied music for the dancing and $24.90 was realized for war purposes.

Personals.

Pte. Ira Hie of the Veterans' Guard of Canada stationed in Quebec, spent a few days at the home of his brother, Mr. and Mrs. Fred Hie.

Miss Eileen Fair began work in the Dominion Woollens mill, Peterborough, this week.

Betty Rutherford entertained a few of her schoolmates Thursday evening, including Barbara and Shirley Campbell, Gladys and Marjorie Turner, and Betty Joan Howson.

CHANGE IN HOURS
Closed all day Wednesday
Open Saturday till 6 p.m.
FORBES FURRIERS
Phone 6230
Dominion Bank Bldg.

MRS. GERALD JOHNSTON thought the days would never end—no ambition, no energy, jittery, headachy and never regular. Fruit-a-tives quickly made her feel healthy and happy again. Perhaps an inactive liver has got YOU down too! Buck it up with Fruit-a-tives, Canada's Largest Selling Liver Tablets.

TODAY more than ever-one of Canada's most important foods

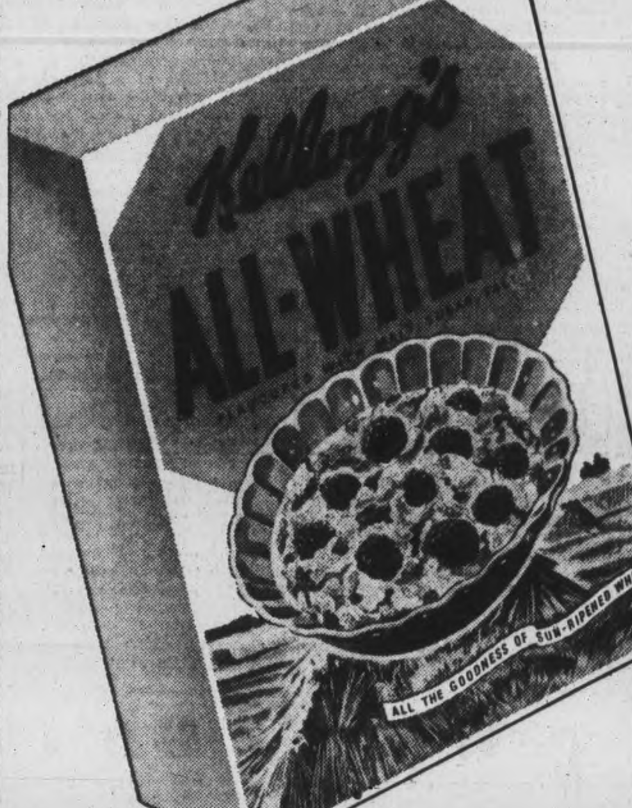

Thousands who know and like Kellogg's cereals now rely on them, not only for breakfast, but for quick lunches, suppers and odd-hour snacks.
Let Kellogg's help *you* plan more varied menus for the whole family. They're ready-to-serve, appetizing *anytime!*

Barbara B. Brooks
Kellogg's famous Home Economist
Tells you
How To Save Other Foods

Compared with the people of other countries, we in Canada have a lot to be thankful for. We have an abundance of food — we will always be well-fed! Isn't it our duty, then, to make the best possible use of our food . . . and take steps to see that nothing is wasted?

Here's how you can help save food:

1. Buy and serve the foods that are in abundance . . . fruits and vegetables in season . . . cereals every day.
2. Serve only what you can eat — eat everything on your plate.
3. Extend or replace meats and other protein foods with cereal products.

Make meat go further by adding Kellogg's All-Wheat when you make hamburgers. You're sure to enjoy the added flavour.

Whole wheat contains muscle-building protein, energy-giving carbohydrates, iron, phosphorus and other needed elements. And Kellogg's All-Wheat is whole wheat in its most delicious form — flaked, toasted, ready-to-eat! Serve All-Wheat tomorrow. Made by Kellogg's in London, Canada.

4 out of 5 Canadian housewives vote Kellogg's Corn Flakes *first for flavour!* Only 30 seconds to prepare — no messy pots to wash — costs less than 1¢ a serving. Treat your family to them *often!*

Kellogg's PEP is made from whole wheat with some parts of the flour removed to enrich the bran content . . . then toasted to flavourful, zesty flakes. Vary *your* family's breakfast with PEP!

Kellogg's Krumbles is a shredded whole wheat cereal that's appetizingly different — shredded, crisped, curled . . . ready to eat! Just taste the distinctive Krumbles flavour *only* Kellogg's can capture!

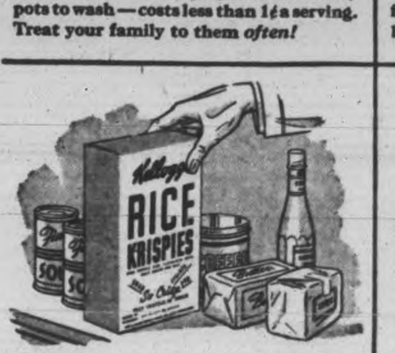

Here's a crisper cereal that *stays* crisp . . . Kellogg's Rice Krispies. No matter how much milk or cream you add you just can't drown their chipper crispness. Appetizing *anytime* for *everyone!*

Try Kellogg's Bran Flakes for a treat at breakfast time! In fact, at *any* time! They're good for you, too! Gently laxative, Kellogg's Bran Flakes help you keep *fit* for your job and for extra activities!

Save time... Save work... Save fuel!

Ease Coughing, Loosen Up Phlegm This Home-Tested Way

Relief from Distress of Colds Starts at Once! No Gagging, No Stomach Upsets!

Now relieve maddening coughing spasms and other tormenting symptoms of colds with the best known—most widely used—medication of its kind in all the world . . . VICKS VAPORUB. Mothers know it best!

Just melt a good spoonful of Vicks VapoRub in a bowl of boiling water. Then . . . breathe in the steaming, medicated vapors. Feel the grand relief as VapoRub's soothing medication is carried with every breath right to tormented upper breathing passages. It loosens choking phlegm, quiets coughing, soothes irritation, and helps clear the head.

FOR ADDED RELIEF, rub throat, chest, and back with Vicks VapoRub at bedtime. VapoRub works for hours—2 ways at once—to bring comfort. Remember . . . it's Vicks VapoRub!

The Peterborough Examiner

VOL. LXXXIX, No. 19 — MONDAY, JANUARY 24, 1944 — PAGE NINE

Main Street Topics

A RINK BURGLARY

The office quarters of the C.G.E. rink on Park street were broken into during Saturday night and a number of hockey sticks, several pairs of laces, eight pucks, a set of pads, some arm bands and four packages of cigarettes were stolen.

TWO CARS DAMAGED

Cars driven by Herbert Pearce, R.R. 1, Port Hope, and Mrs. Lydia Ferguson, 222 McGill street, were damaged in an accident Saturday when they collided at the intersection of Townsend and Aylmer streets. Mrs. Ferguson was driving north on Aylmer and Pearce west on Townsend street.

THREE DRUNK CHARGES

Pte. Aubrey Coppaway of the S. D. and G. Highlanders who is stationed at Fort Henry, Kingston, was fined $10 and costs when he pleaded guilty in police court this morning to having been drunk. Two other men, Edwin Quinian and Joseph Smith, similarly charged, succeeded in getting a week's adjournments.

BUTTER PRODUCTION

Figures obtained from the manager of the local Prices Board, W. E. Foley, reveal that the production of creamery butter made a gain of 10 per cent last year over that of 1942, reaching a record level of 312,309,928 pounds. On the other hand, the output of dairy butter showed a decided drop from the figures for 1942, being down 29.5 per cent.

GETS FOUR MONTHS

John Jasper, a transient, who pleaded guilty in police court this morning to indecently assaulting a male prisoner in the police cells was sentenced by Magistrate O. A. Langley, K.C., to four months in the Ontario Reformatory. Jasper had applied at the police station for lodgings and the alleged offence took place in the cell block. The case was heard in camera this morning.

WAR STAMPS LOST.

A small purse containing $2 in War Savings Stamps, some small change and also Examiner receipts was lost by Muriel Walwyn, an Examiner carrier, on Saturday morning. She was travelling on the George Street bus south when she became aware that the purse was missing. Anyone finding a purse that answers to this description is asked to return it to the Examiner office.

CASES ADJOURNED

Seven cases against Mrs. Annie Strano and six against her husband, B. R. Strano, of having violated the ceiling on potatoes were adjourned for a month this morning. An application for the adjournment was made by W. J. Arthur Fair, who is appealing to the Ontario Appeal Court in a similar charge against Strano in which Judge S. L. Smoke had found the accused guilty. Hon. G. N. Gordon, K.C., who is prosecuting the cases, consented to the delay.

FIRE REPORT.

The Fire Department received a call from Dominion Woollens this morning at 6.45 to deal with an air leak that had developed in the air sprinkled system. No damage was caused. Only other alarm of the week-end came in at 7.50 p.m. Saturday, when a citizen passing by 209 Simcoe Street mistook the reflection of a fire burning in the fireplace, when all the lights in the house were out, for the real thing. Arriving on the scene after being called from the corner street box, firemen found that everything was shipshape.

MAY BE EXAMINED

A charge against Fergus Mongraw of having broken and entered offices of the Peterborough Fuel and Transfer Company on January 2 and committed theft, was enlarged until Friday when it was called in police court this morning. Hon. G. N. Gordon, K.C., stated that he had written to the attorney-general with a view to having a mental examination made of the accused. Magistrate Langley said that such an examination, under the Mental Hospitals' Act, depended upon the judgment of the magistrate as to whether such an examination was justified.

SEVEN NAMES LISTED.

Seven names appeared in the Army casualty list to-day as coming from Peterborough and district, and three have already been reported. The wounded are: Pte. James Henry Baldwin, whose wife, Mrs. Florence Baldwin, is at Eagle Lake; L.Cpl. Thomas James Greatrix, son of Mrs. Mary Greatrix, Madoc; Pte. Marshal Sopha, son of Mrs. Cynthia Sopha, Marmora; Sgt. James Candison Thomson, whose wife, Mrs. Violet May Thomson, is at Madoc; Pte. Gerald Henry Turner, whose foster parents, Mr. and Mrs. John Higgins, live at 247 Hunter street, and Pte. Thomas George Foster, 260 street. Under Missing From a Central Ontario Regiment is Pte Ernest . Langstaff, whose wife, Mrs. Muriel Langstaff, lives at 302 Margaret avenue.

ANOTHER REMAND

Norman McConkey, Brock street, charged with illegal possession of liquor, asked for a week's remand in police court today, and his case went over until next Monday.

FOR POST-WAR WORK

Hastings county council last week passed a bylaw to levy a mill in the tax rate this year, yielding $25,000, to be invested in Victory Bonds and retained as a reserve for post-war work.

PUSSY WILLOWS

January pussy willows sold at twenty-five cents a bunch on the Stratford market Saturday. The Perth farm woman who picked them said she had never seen them burgeoning so early. The usual time of their appearance was in March.

REMANDED A WEEK

Mrs. Marion Vincent, who at a previous session of police court, had pleaded not guilty to a charge of selling liquor, was at her own request today remanded for another week for trial. She is out on cash bail.

MILD WINTER.

If it is not tempting fate to say it, the signs are favoring a continuance of cold weather. The bear at the zoo was out four days last week, and the muskrats at Trent River held the same view of things.

LIFE MEMBERS

Mrs. B. F. McNeely and Mrs. K. Simpson were presented with life membership certificates and pins in the Local Council of Women by Mrs. R. J. Marshall, president of the Ontario Provincial Council of Women, at the annual meeting of the Local Council.

WOODCHUCK KILLED

A groundhog awakening from his long sleep, and faring forth twelve days earlier than his traditional calendar appearance, evidently had not re-oriented his wariness to the predatory world about him on a bank of the Scugog River Friday. Sniffing the warm January breeze he was pounced upon by a dog, and in a brief and one-sided struggle was soon a dead woodchuck.

SOMETHING FOR THE BOYS.

You can send a Valentine by airmail to that very special someone in the Armed Forces overseas, the Post Office announces. All that is necessary is a little freehand artistry in drawing a design on an airgraph form. The pictures will photograph easily, the Post Office informs us, advising it is not too early for those interested to get to work. The forms are obtainable free of charge at any Post Office.

AN EXPENSIVE "MICKEY"

"That was an expensive Mickey Mouse," commented Hon. G. N. Gordon, K.C., in police court this morning after his client, George Noftall, had pleaded guilty to a charge of illegal possession of liquor and had been fined $100 and $2.50 costs by Magistrate O. A. Langley, K.C., the minimum under the section. Mr. Gordon told the court that this was the first time the accused had been charged with such an offence.

FIRE AT HOSPITAL.

The firemen were called at 1.45 this afternoon to a fire in the roof of Nicholls Hospital. A section of the roof over the old part of the building had caught fire, believed caused by a spark from one of the large chimneys. Harold Hynes of the hospital staff had a stream from a fire extinguisher on the flames at the time the firemen arrived, and with the additional help the fire was soon under control.

Mystery Shrouds Chicago Murder

CHICAGO, Jan. 24—(AP)—After four days of intensive investigation, a state's attorney official said today there was a "complete absence" of any established motive for the murder of Mrs. Frank Starr Williams, wealthy wife of a state department official in Washington.

Police have followed dozens of leads in their search for the middle-aged, well-dressed woman who fatally shot Mrs. Williams last Wednesday.

Coroner A. L. Brodie said members of the Williams' family in an effort to aid authorities, will submit to lie detector tests. Te emphasized that none is under suspicion.

Police also disclosed that a bodyguard had been assigned to Mrs. Williams' two daughters, Elizabeth Born, 33, and Mrs. Patricia Goodbody, 28, who was with her mother at the time of the shooting, but told authorities she could not identify the gunwoman. He said the bodyguard was assigned so the two could have "peace and quiet from questioning."

AFTER EFFECTS OF THE "FLU"

After the "Flu" there invariably follows some weakness. The lungs may be weakened or perhaps there is a bronchial trouble. Some show Sinus or Antrum congestion with resulting pain and discomfort. Quite often the kidneys, stomach and bowels are effected as well as other parts of the body.

Radionic Examination will reveal any of the causes of pain or discomfort in any part of the body. Now is the time to take care of your health and not allow toxins to remain in your system to do destructive work that may impair your health for years.

We have a very complete Health service available to you at this office. Including Radionic Examination and Treatment; Ultra Short Wave; Cold Quartz Ultra Violet Irradiations; Chiropractic adjustments for the spine, hips, feet, etc.

The natural way to Health is safe and gets good results

GEORGE T. SHARPE, D.C. D.D.T.
CHIROPRACTOR and ELECTRO THERAPIST
177 Charlotte — Opposite Loblaw's — Phone 9010

Holstein Men Urged To Sell At Profit

"No man ever went broke taking profits," maxim of the stock market traders, was quoted by Robert Holtby in a talk to the Peterborough County Holstein Breeders at their annual meeting Saturday afternoon.

He was discussing the prices of the wartime market for cattle, and said he was reluctant about passing out advice, but he recalled a classic example of missing the price boat which he had heard as a small boy. He related how a farmer of his father's district when wheat was $2.60 was holding for something higher and finally decided to part with his grain when it had dropped to 70 cents a bushel.

There was another man in the last war who had a lot of potatoes when the price was $7 a bag. He believed they were going to $8 and he hung on waiting for that level even while the market was tumbling under him down to 50 cents a bag. That's the story, and could be duplicated with innumerable examples from the stock market.

Mr. Holtby mentioned a western Ontario dairy farmer who, he said, set a price of $3,000 not so long ago on a blue blood cow. Then when he was offered the money he stalled and finally declined it.

No Satisfaction

"There won't be much satisfaction in being able to tell your grandchildren that you refused three or four hundred dollars for a cow during the big war," Mr. Holtby said. He acknowledged that farmers had to give this question of wartime selling considerable thought. With a well balanced herd and other good young stock coming on, he believed that it would be wise to put through a sale and take the money, especially if it were needed around the place. The western Ontario man had a barnful of good animals, and might have been well advised to have taken the four figures he was offered. At any rate a farmer had to use good judgment in this decision, and do his best to estimate which course would be best for him.

Stewart Nelson presided at the meeting which was well attended. The following directors were elected for this year:—Stanley Wood, Harry Carter, James Sargent, Norman McConkey, Joseph Mann, Frank Kelly, William Seymour, Edward Bulmer and Gordon Stalker.

Mr. Wood was appointed representative to the Lakefield Fair Board and will support a suggestion for an earlier date.

The Association voted $10 to the County Federation of Agriculture. Mr. McConkey was appointed delegate to the national convention at Brantford.

The secretary, Joe Tully, was requested to write George Burnside, of Madoc, extending to him the Peterborough association's sympathy in his bereavement by the death of his wife, whose funeral took place Saturday.

A. V. Langton, field man in Eastern Ontario, made his first visit with Mr. Holtby.

"I am deeply grateful to Mr. Holtby for the foundation work he has done for me in the East," Mr. Langton said. He specially mentioned the establishment of the Black and White days and the important work done in the blood testing of cattle.

"I feel a man should endeavor to cash in on some of the high prices that are going if it means selling some of his top cattle, but he should also look after the bottom end," Mr. Langton said. "I feel we may be making a mistake if we don't take advantage of the high prices. It seems a great time to pay off debts if you have any outstanding; and it would help stabilize your position as breeders."

Mr. Langton reported about 8,000 members in the Holstein-Friesian association at the end of last year. Peterborough's membership is eighty. In some of the eastern sounties with comparatively small numbers it was found that most worth-while projects had been carried out. The smaller clubs had much to offer and were often the most active.

Frank Kelly was presented with the bannerette which he was awarded at the Lakefield show last fall, and Gilbert J. Elmhurst receives the certificate won by his Holstein cow, "Sunflake Alcartra Trinsen," which in 365 days, milking twice daily, produced 23,239 pounds of milk and 814 pounds of butter fat. Mr. Elmhurst was not present at the meeting to receive the certificate.

Mr. Langton urged the association to promote junior clubs.

Holland Sentenced To Month In Jail

Pleading guilty to a charge of receiving three stolen windbreakers, Percy Holland, was sentenced by Magistrate O. A. Langley, K.C., in police court this morning to a month's imprisonment in the county jail.

Constable C. J. McGillen, in giving evidence, said that he and Constable John Morrow, answering a complaint from the Hotel Champlain that there was a man there selling windbreakers, had found Holland with three windbreakers under his overcoat. Later a fourth windbreaker had been found on the floor of the beverage room.

Later they were identified as having been stolen from the C.D.S. store. Six wind-breakers in all had been taken and two had not been recovered.

Holland's story was that the windbreakers had been given him by a soldier to sell, with the understanding that he was to get half what he made out of the transaction.

CANADIANS APPROACH ORTONA—Canadians of the British Eighth Army climb over a wall within 100 yards of the Adriatic town of Ortona, Italy, just before its capture, in late December.

Trucks Collide 2 Horses Hurt

One man was injured, two horses hurt and a couple of trucks and a garbage wagon damaged in a spectacular three-vehicle crash at Aylmer and Sherbrooke streets on Saturday.

The injured man was William Donegan, 320 McFarlane avenue, garbage wagon driver, who received a cut lip, bruised hips and a cut on his right foot.

Walter Bromwell, R.R. 11, Peterborough, was driving his truck east on Sherbrooke street. At the Aylmer street intersection his vehicle met in collision with another truck driven south on Aylmer street by Donald McKay, Bridgenorth. After the two trucks collided the Bromwell truck was driven against a garbage wagon travelling north on Aylmer street and driven by Donegan. The wagon was upset on the lawn at 234 Aylmer street and the driver thrown off. The pole of the wagon was broken and the two horses received cuts around their legs.

After the crash the two trucks came to rest on opposite sides of Aylmer street with a wheel up over the curb in both cases. Both vehicles were badly damaged.

Farmer Nabbed On Theft Charge

Brought back from Woodstock on Saturday by Provincial Constable Archie Grayling of Havelock and Provincial Traffic Officer L. A. McClure, Clarence Kennedy, 26-year-old Paris Junction dairy farmer pleaded not guilty tn police court this morning when he was charged with breaking and entering the summer cottage of W. W. Steenberg, Belmont township and committing theft.

Kennedy had been arrested by the Woodstock police on a warrant sworn out here and the investigation made by Officers Grayling and McClure in Western Ontario Saturday included a visit to Paris where a quantity of goods was seized by the police.

Kennedy said he was ready to go ahead with his trial this morning but the request of the crown was remanded for a week. He announced there would be no request for bail.

A Poor Bank

KOKOMO, Ind., Jan. 24—(AP).—A woman has asked police to help her find $90 she had placed for safekeeping in her shoe — one of those open-at-the-toe styles.

Obituaries

MRS. WILLIAM CURTIS.

Mrs. Sarah Curtis, wife of the late William Curtis, passed away late Saturday evening at her home, 584 Downie Street, following an illness of two months. She was in her 81st year.

Born in Omemee, Mrs. Curtis had lived in Peterborough 70 years and her husband predeceased her 20 years ago. She attended the Pentecostal Mission.

She leaves to mourn her loss one son, William A. (Bert) of Peterborough, five grandchildren and 18 great-grandchildren.

The funera lwll be held on Tuesday at 3:30 p.m. from the Belleghem Funeral Home, 190 Hunter St., with service conducted by Rev. H. J. McAlister of the Pentecostal Tabernacle. Interment will be made in Little Lake Cemetery.

WILLIAM HENRY McCALL.

The funeral of William Henry McCall was held this afternoon from the family residence, Lot 3, Concession 11, Douro township, at 3.30 p.m. Services were conducted by Rev. E. W. Rowland of Mark Street United Church. Interment took place in Little Lake Cemetery.

A lifelong resident of the district, William Henry McCall died on Saturday morning in his 79th year. Ailing for the past five months, he passed away at the family residence in Douro township near the Curtis brickyard.

The son of the late Charles McCall and his wife Harriett Northey, he was born in Smith township, and was a member of Mark Street United Church.

He leaves to mourn his loss his wife, formerly Gertrude Sampson, and three sons and four daughters: Raymond of London, Alfred with the 45th Transportation Battalion overseas, Donald at home, Mrs. Thomas Kendall of Toronto, Mrs. Don Anderson, Mrs. Reg Stevens and Mrs. Reed Crowe of Peterborough. There are also three brothers: Alfred, Aaron and Clark of Peterborough, and six sisters: Mrs. Bert McCarroll of Peterborough, Mrs. George Harriston of Lakefield, and Mrs. John Lendrum, Mrs. Henry Sage, Mrs. John Freeburn and Mrs. Nicholls Ball of Smith township.

To Rescue Refugees

WASHINGTON, Jan. 24—(AP).—President Roosevelt created a war refugee board Saturday night and directed it to attempt the rescue of "the victims of enemy oppression who are in imminent danger of death."

WILL SERVE ON BOARD.

Allan B. Mann has been appointed by the county to sit as their representative on the Board of Education for 1944. He succeeds W. A. Anderson.

Jews Dedicate Army Honor Roll

Over a hundred parents and relatives of Jewish members of the armed forces were at a dedication of an honour roll of Jewish men and women serving in His Majesty's forces Sunday night.

The service was opened with a reconsecration pledge by every one present to dedicate all their time and efforts towards winning a quick and final victory. A guard of honour of Jewish soldiers from the local training centre organized by Flight Lt. Montague Raisman made up the colour party, and took part in an impressive memorial service, during which the Last Post and Reveille was sounded.

An active service honour scroll and a "next of kin" pin was given to each parent who has a member of the family in the service. A prayer for the hundreds of Canadian Jewish soldiers who have paid the supreme sacrifice for their country, was made by Rabbi Kirshenblatt.

Light Lieutenant Raisman in his speech paid tribute to the Jewish casualties suffered in this war and to the Jewish members of the armed forces who have served on every front and who have been decorated and cited for exceptional courage and skill. He commended upon the splendid representation we have made in the armed forces. The Jewish enlistments total 12,232, as of July 1, 1943, or 7.12 per cent. of Canada's Jewish population of 160,000 against a total of 6.8 p.c. of all Canadians on active service.

Flight Lieutenant Raisman stated "we call this an honour roll, but it is not we who are honoring them, it is they who have brought great honour to us." The speaker expressed deep sympathy to the relatives of those who have made the supreme sacrifice and said, "it is the duty of all of us to consecrate ourselves to our valiant dead," and emphasized that there is no honour too great that we can pay to the mothers of the boys who are overseas.

Gnr. H. Brick Dies In Italy

After receiving word that their son was wounded on January 15, Mr. and Mrs. A. Brick, Donegal street, have been notified that Gnr. Hector Brick died from wounds received in Italy, on January 17.

Gnr. Brick enlisted with the Royal Canadian Artillery in May 1940 and for a time was stationed in Winnipeg, going overseas that same year. When he was reported dangerously wounded last week, the telegram stated he was suffering from an abdominal wound. At the time of his enlistment, he had been employed at the Peterborough Canoe Company, and he would have been 24 years old in March.

Surviving are his parents, Mr. and Mrs. A. Brick, and ten brothers and sisters. They are: Marjorie, Madeline, Mrs. Muriel Hockaday, Mrs. William Lee, Mrs. F. O'Brien, Mrs. William Graham, Thornton, Norman, Ernest and William Brick, all of Peterborough.

Fruit Comes East

VANCOUVER, Jan. 24.—(CP). — Fraser Valley small fruit growers said Saturday 500 tons of Fraser Valley berries will be shipped to Eastern Canada jam factories within a few days because there is no market here for them. They comprise strawberries, raspberries and loganberries pulped for jam.

Want Doors Opened

TORONTO, Jan. 24—(CP).—A resolution urging the Federal Government to adopt what delegates termed a more liberal immigration policy was passed last night at the 24th annual assembly of the Jewish Immigrant Aid Society of Canada.

More Recruits

LONDON, Ont., Jan. 24—(AP).—Recruiting for the Royal Canadian Navy, tightly restricted for the last few months, has been thrown "wide open," officers of H.M.C.S. Prevost (London division of the Royal Canadian Naval Volunteer Reserve) said yesterday.

Hostess Course Planned In City

Under the auspices of the Citizens' Committee a Hostess Course is being held in the Y.W.C.A. on Monday, Tuesday, and Wednesday, Jan. 31, Feb. 1 and Feb. 2, from 7.30 to 8.30 o'clock; and a second series on Wednesday, Thursday and Friday, Feb. 9, 10 and 11, at the same hour. The lecture headings, which are the same for both series, promise an interesting and instructive course: Lecture 1—Personality and Etiquette, speaker to be announced; Lecture 2—You as a Hostess, Mrs. W. Fanning; Lecture 3, Recreation for Soldiers: Capt. Profitt, padre, Training Centre.

A hostess identification badge will be given to each registrant after having attended the three lectures. No one will be called as a hostess in the future who has not attended the course and received the hostess badge. The two series have been arranged in order that all may have the opportunity of attending all three lectures. Although it might be preferable that the lectures be taken in order, this is not necessary and Lecture 3 may be taken first followed by Lectures 1 and 2 to give an example.

Registration will take place at the Y.W.C.A. on Wednesday and Thursday, Jan. 26 and 27, from 7:30 to 9 o'clock.

The purpose of the course is to secure uniformity and to avoid duplication in the hostess system of soldier entertainment. All hostesses will know what is expected of them by all organizations and all organization will know what to expect of their hostesses. All entertainments and hostesses are sponsored by organizations and the names of all hostesses who have received the hostess badge will be placed on a permanent list under their sponsoring organization and will be called for service from this list, thus avoiding the confusion of overlapping and duplication which has been the case thus far.

Similar courses have been held throughout Canada and the United States in Army centres where there is organized soldier entertainment carried on by Y.W.C.A.'s, Y.M.C.A.'s and service organizations such as the I.O.D.E., Women's Volunteer Service, Women's Service Corps and others; and in the United States by the U.S.O. Thousands of girls have taken the course in the various series and its worth and interest has been widely acclaimed. So much so that in many centres the course has been repeated many times in order to accommodate all those wishing to avail themselves of the opportunity to be an accredited hostess.

War—4 Years Ago

By The Canadian Press

Jan. 24, 1940 —German planes raided Shetland Islands for 13th time. King George spent five hours with members of the Canadian Active Service Force, reviewing three units. Contingent of Newfoundlanders arrived at British port, preparatory to service on mine-sweepers.

Harold Doig Thanks City Council

Among the letters of appreciation received by Mayor Hamilton replying to the Christmas greetings from the City Council to the men and women of the armed forces was the following by Harold Doig, son of Mr. and Mrs. Herb Doig, North Monaghan, written New Year's Day from "H.M.S. Attack," in an English port:

"Just a short note to acknowledge receipt of the Christmas greetings which you so thoughtfully sent me. It is a lovely gesture. I can assure you, and it most certainly brings one down to earth and makes him realize that the folks back home are pulling for you. In my case it is really not necessary to be reminded of home as my thoughts are there constantly, and with my wife who has been spending the Christmas season with her mother and dad in Prince Edward Island.

"This is my third Christmas away from Peterborough, and I can assure you Peterborough is the place I long to be back to.

Misses Peterborough.

"I am a member of the 'Coastal Forces.' It is made up of motor gunboats and motor torpedo boats. That is all I can say about myself and what I am doing. I'd like to tell you more, as I feel perhaps some of the members of the council might be interested. I don't know who the members of the council are now, but probably some of them remember me from my business connections. When I look back it seems a long time since I last sold vegetables and fruit on the Peterborough market.

"I thank you again for your kind remembrance. Please excuse my writing as I have an injured thumb and it is most painful trying to pen these few lines. In closing I wish to thank you all, and wish the members of the council a successful New Year, and hope it brings to a close this war."

Food Dealers Launch War Stamp Campaign

Food dealers in Peterborough city and district will launch a campaign to sell $26,000 worth of War Savings stamps, when a dinner will be held at the Kawartha Club next Wednesday evening starting at 6:30.

The committee in charge announces that Stanley Young, vice-president and general manager of Christie Brown Company, who is national chairman of the campaign will be on hand to address the gathering. Other members from the national organization expected at the meeting are Melville Maxwell, Kraft Company; A. L. Laing, Canada Packers and Tom Dutton of Wonder Bakeries.

An invitation is extended to all merchants in the food business to attend the meeting and lay plans to put the drive over the $26,000 objective.

Group At C.G.E. Gives Aid To War Victims

It is only a matter of three weeks since this column on behalf of the Peterborough and District British War Victims' Fund made a resume of the help that came in such substantial form from the employees of the Canadian General Electric Co. Ltd., in which the workers in Genelco also took some part.

This report at that time showed how they had given a total of $1,369.02 towards the special objective for Christmas that the fund had made, which raised the total they had then given to the fund, since it began operations, up to the splendid amount of $6,621.00.

After having accomplished something so well worth-while, it stands all the more to their credit that they have shown a continued interest, and by practical means are still keeping on at the good work, which in all phases of the war effort is so necessary until the day of victory arrives.

Third Donation This Year

Today's list gives credit to the Inspection Department, over which Don Hill presides as foreman, who have sent in $7.68, to mark the third contribution so far this year from this one plant, to make a total of $46.27 received in that space of time, and raises the total now given to-date up to the sum of $6,667.27.

Three personal donations are included in today's acknowledgements, among which Herb. Doig is back again after only one week since a similar contribution appeared in his name, and the lady known as "E. M.F." is back to add another to the long list of times already recorded, while Mrs. P. Menogue accounts for the other one.

Lord Mayor Sends Thanks

His Worship Mayor Hamilton has just received a letter from Sir Frank Newson-Smith, the present Lord Mayor of London, which acknowledges the receipt of the special donation of £1,600 sent to him on December 21.

In part this letter says "I should like you to know how greatly I appreciate and admire the splendid efforts which the people of Peterborough and district are making on behalf of my fund. This fresh gift will bring great happiness to our children this Christmas, and I only wish you could all attend some of the parties to see just how much the kiddies enjoy themselves.

I shall be glad if my warm and sincere thanks can be conveyed to the donors for this further donation, and for their continued and generous support to my fund."

Cottesloe School, Dummer Helps

The schools in the rural districts continue to show their interest, the latest to come forward with help for the fund being School section No. 1 of Dummer, where Mrs. Stanley Miles is the teacher. Their donation of $5.00 is also included in today's list of receipts.

Previously acknowledged	$72,809.04
E.M.F.	2.00
Cottesloe School, No. 1 of Dummer, Mrs. Stanley Miles	5.00
Mrs. P. Menogue	1.00
Herb. Doig	2.00
Inspection Dept., C.G.E. Co. Ltd., Don Hill, foreman	7.68
Total to date	$72,826.72

Berlin Tells Of Raid

NEW YORK, Jan. 24.—(AP). — Berlin radio claimed in a Rome dispatch yesterday that Allied bombers had hit Castel Gandolfo, 17 miles south of Rome, the summer residence of Pope Pius XII, and caused extensive damage in the town."

LOANS TO WORKERS
$100 — $300 — $500

How you can borrow at Household Finance quickly, simply and without endorsers—12 monthly instalments of $9.46 each repay $100 loan in full

NEED $100, $200 or up to $500? Here's a way to get additional cash without fuss or bother. Just tell Household Finance about your problem and choose a convenient payment plan from the table below. No endorsers or guarantors are ever required. And we do not question friends or relatives about your credit. Household Finance loans are made largely on character and earning ability. So if you have a job or other source of steady income don't hesitate to apply for whatever amount you may need.

Rate reduced on loans over $300

You may repay your loan in 2 to 15 monthly instalments. The sooner you repay the less your loan costs. A $100 loan repaid in 12 monthly instalments of $9.46 each—a total of $113.52—costs $13.52, if repaid in six monthly instalments of $17.85 each the cost is only $7.10. Charges on loans of more than $300 were recently reduced. Notice that 12 monthly instalments of $46.73 each now repay a $500 loan in full. Payments shown in the table include both principal and all costs. You pay nothing more. We have no hidden charges of any kind.

Cash for most any purpose

You may get cash at Household to pay old debts, taxes, insurance, medical or dental service, to help relatives—for almost any purpose. If you need money at any time, phone, write or visit Household Finance.

FIND HERE THE CASH LOAN YOU NEED — CHOOSE YOUR MONTHLY PAYMENT HERE

	2 payments	4 payments	6 payments	8 payments	10 payments	12 payments	15 payments
$ 25	$12.88	$ 6.57	$ 4.46	$ 3.41	$ 2.78	$ 2.36	
50	25.75	13.13	8.93	6.83	5.57	4.73	
75	38.63	19.70	13.39	10.24	8.35	7.09	
100	51.50	26.26	17.85	13.65	11.13	9.46	$ 7.78
125	64.38	32.83	22.32	17.06	13.92	11.82	9.73
150	77.26	39.39	26.78	20.48	16.70	14.18	11.67
200	103.01	52.52	35.71	27.30	22.27	18.91	15.57
300	154.51	78.79	53.56	40.95	33.40	28.37	23.35
400	205.51	104.79	71.17	54.39	44.33	37.63	30.94
500	256.51	130.60	88.64	67.68	55.10	46.73	38.36

WE GUARANTEE that these payments will repay loans in full, if payments are made on schedule. The loan will cost less if payments are made ahead of schedule. Payments include Household's charge of 2½% per month on loan balances of $300 or less and 1% per month on that part of a balance in excess of $300.

B. E. HENDERSON, PRESIDENT

HOUSEHOLD FINANCE
Corporation of Canada
ESTABLISHED IN CANADA 1928
Canada's largest personal loan company with 23 offices in 19 cities

M. E. Holt, Manager
Second Floor, Lansfield Block, 177 Charlotte Street, opposite Loblaws
PETERBOROUGH, ONT. — Phone 5841

The Examiner

CLASSIFIED ADVERTISING RATES

Cash with order, 1½c per word per insertion; 35c minimum for first insertion; 45c minimum with box number.

If paid within five days, 2c per word per insertion.

After five days, 2½c per word per insertion.

Refunds must be claimed within thirty days.

The names and addresses of box-holders are confidential, and cannot be given under any circumstances.

THE PETERBOROUGH EXAMINER reserves the right to classify, edit, or reject any classified advertising copy. Read your ad at the first insertion. The Examiner will not be responsible for more than one incorrect insertion. Copy accepted up to 1 p.m. each day for insertion the same day, except Saturdays, when copy must reach the Examiner before 10 a.m.

Birth Notice	75c
Card of Thanks	75c
Engagement Notice	75c
Marriage Notice	75c
Death Notice	75c
In Memoriam	75c

The above charge is for 50 words—over 50 words 2c per word is charged.

Coming Events — First insertion 20 words or less minimum charge 50c. Subsequent consecutive insertions, 40c per insertion. Over 20 words, 2c per extra word per insertion.

TELEPHONE 4641.

Births Marriages Deaths
In Memoriam
Cards of Thanks

BIRTH.

CAVANAGH—To Mr. and Mrs. T. J. Cavanagh (nee Mary Kearney) of 292 Simcoe Street, at St. Joseph's Hospital, on Thursday, January 20, 1944—a daughter.

DOUGLAS— To Mr. and Mrs. George Douglas at Nicholls Hospital, Tuesday, January 18, 1944—a son, Roy Edward.

ENGAGEMENT.

Mrs. Helen Bertrand, Queen Street, Campbellford, announces the engagement of her only daughter, Florence Emma to Pte. Robert Malcolm McCulloch, son of Mr. and Mrs. Robert N. McCulloch of Seymour West. The marriage will take place quietly in Toronto on February 4.

DIED.

TUCKER, William Robert— On Sunday, January 23rd, 1944, in Sudbury, William Robert Tucker, son of the late Mr. and Mrs. William Tucker of Apsley. Funeral to be held at Apsley. The time will be announced later.

RENWICK, George A. — At his late residence, Westwood, on Sunday, January 23, 1944, George A. Renwick, beloved husband of Elizabeth Weir. Funeral service on Wednesday, January 26th, at 2 p.m. from Westwood Presbyterian Church. Rev. J. A. Campbell officiating. Interment Westwood Cemetery.

McCALL, Wm. Henry— Early Saturday morning, January 22, 1944, at his residence, Douro Township, William Henry McCall in his 79th year. Funeral service was held this (Monday) afternoon at 3.30 p.m. from his late residence, Lot 3, Con II, Douro, with Rev. E. W. Rowland officiating. Interment at Little Lake Cemetery.

CURTIS, Sarah— At her late residence, 584 Downie Street, on Saturday evening, January 22nd, 1944, Sarah Curtis, beloved widow of the late William Curtis, in her 81st year. Resting at the Belleghem Funeral Home for service on Tuesday, at 3.30 p.m. with Rev. H. J. McAllister officiating. Interment at Little Lake Cemetery.

SMITHSON, Morley E.. — At Nicholls Hospital in Peterborough, on Sunday, January 23, 1944, after a lengthy illness, Morley E. Smithson, former reeve of the Township of Otonabee and ex-Warden of the County of Peterborough, at the age of 61 years. Remains are resting at the funeral home of Mervin Mather, Keene, until noon on Monday, with the funeral being held from the funeral home of D. Belleghem and Son, Peterborough, on Tuesday at 2.00 p.m. Interment in Little Lake Cemetery.

IN MEMORIAM.

HALES—In loving memory of a dear father, William Hales, of Apsley, who apssed away January 25, 1931.

—Ever remembered by his daughters Bertha, Zella and Mildred.

FITZGERALD—In loving memory of Teddy Fitzgerald, who died January 25, 1942.

God called him home, it was his will,
But in our hearts we love him still;
His memory is as dear to-day
As in the hour he passed away.
We often sit and think of him
When we are all alone,
For memory is the only thing
That grief can call its own.

—Remembered by mother, father, sister and brother, Jean and Billie.

LITTLE—In memory of a loving mother, Mrs. Robert Little who passed away four years ago, January 24th, 1940.

When days are dark and friends are few
Dear Mother, how we think of you.
Friends are friends if they are true,
We lost our best friend when we lost you.

—Ever membered by husband and family.

Sell That Unnecessary Piece of Furniture Through a Classified Ad.

In Memoriam Verses

A booklet from which In Memoriam verses may be selected is available at the Advertising counter of The Examiner. Telephone Classified Dept. 4641.

Births, Deaths, Etc.
(Continued from Preceding Col.)

IN MEMORIAM.

HUMPHRIES— In loving memory of dear father, Adam Humphries, who passed to his eternal rest, three years ago, January 24th, 1941.

"In the morning we remember,
In the evening we do not forget."

—Ever remembered by the family.

CARD OF THANKS.

Mr. and Mrs. W. Windrem and Earle wish to thank kind neighbours and friends for all expressions of sympathy and kindnesses shown during their recent sad bereavement, in the sudden passing of Mrs. Windrem's father, the late Mr. David Hickson.

FLORISTS

TURNBULL'S FLOWERS LIMITED 441 George Phone 7583—Nights 3257

THE PETERBOROUGH FLORAL CO. Flowers Delicately Arranged For All Occasions 436 Water. Telephone 6912—Nights 6746

COMING EVENTS

First insertion, 20 words or less minimum charge 50c. Subsequent consecutive insertions, 40c per insertion. All over 20 words, 2c per extra word per insertion.

WORKERS AND UNEMPLOYED Bingo To-night, Moose Hall, 8.15. Prizes: Chickens, Blankets, Bed Linens, Kitchen Linens, End Tables, Hassocks, Lamps, Rayon Cushions, Chromeware, Cash and other good prizes. Persons not caring for the awards offered may choose cash vouchers, redeemable at any T. Eaton Company Stores. In cases where more than one Bingo is called, Prize values will be equally divided Admission 25c, extra card 10c.

DANCE, FRASERVILLE HALL, ON Friday, January 28th. Sod Busters Orchestra. Proceeds for local boys overseas. Admission 25c. Ladies bring refreshments.

FARM UNITED CREDIT UNION Annual meeting will be held Friday evening, January 28, 1944, at 8 p.m. in Co-Op Hall. All those interested are invited to attend.

SOCIAL EVENING, — K. OF C. Hall, Simcoe street, Tuesday. — Thirty games. Special Prizes. Come and bring your friends for an enjoyable evening.

BINGO, WESTWOOD HALL, ON Friday, January 28th, 1944, Sponsored by Women's Institute. Worthwhile prizes. Booth— pie, Coffee. Admission 25 cents. Extra card 10c.

COLORED MOVING PICTURES of Wild Life in Muskoka. Also trout fishing and winter sports to be held at the Collegiate Hall, Wednesday, January 26th, 1944, at 8.15 p.m. Sponsored by Fred Roy and Peterborough Fish and Game Association.

"THE NEXT SIX MONTHS" — Title for public lecture by Mr. J. S. Eason (Toronto), Editor and Publisher 'The Periscope' monthly magazine, in the Y. M. C. A. Assembly Room, Tuesday, January 25th, 1944, at 8 o'clock.

PERSONALS

"SLENDOR TABLETS" — HARMLESS and Effective. Two weeks' supply $1.00 At Elliott's, McDermid & Jury and Payne's Drug Stores.

RAWLEIGH'S PRODUCTS. 360 SIMcoe. Telephone 3055.

AVON REPRESENTATIVE, 548 BETHune. Telephone 3194.

FULLER BRUSH PRODUCTS. J Wright, 580 Bolivar. Telephone 8502

FULLER BRUSH REPRESENTATIVE Telephone 9778.

FULLER SALESMAN F. DAWE, 451 Water. Telephone 4789.

Custom Tailoring

DOES YOUR COAT OR SUIT NEED Altering? Have it done now Tony Pepe, Greene Building Dial 4295.

Piano Tuning

WILLIAM POTTER, PIANO TUNING and Repairing (formerly Heintzman) Dial 9462.

PIANO TUNING AND REPAIRING — Fred Walker, Heintzman & Company, Toronto. Mail orders to CHEX or Telephone 9496.

3a Hairdressers 3a

EXTRA SPECIAL — REGULAR $7.50 Oil Permanents for $5.00. Regular $6.00 for $4.50. Regular $5.00 for $4.00 Miss Reid's, 416 Water Street Dial 4431.

EXTRA SPECIAL OIL WAVE, $6.50 FOR $5.00 Rosanne Beauty Salon, Kresge Building Dial 8837.

SPECIALS — $8.50 VAPOR PERMANent for $7.00 $7.00 Machineless Permanent for $4.00. Includes Shampoo, Hairstyle Cut and Scientific Testing Telephone 5311 Paris Beauty Salon.

MARY MARINO SUGGESTS FOR FINE Dry, Hard-to-curl Hair, one of her better Oil Waves at $7.50 Other Oil waves from $3.50 up Dial 8663.

SPECIALS — END PERMANENTS $1.00 up Oil Permanents $2.50 up. Downer's. Dial 8874.

FOR SALE

4 Miscellaneous 4

NEW SHOCK ABSORBERS — AEROplane Type — Genuine New Units, $3.49—for Chevrolet, Plymouth, Nash Dodge, Pontiac, Studebaker,, etc. Save Safely at Canadian Tire Corporation Associate Store, I. H. Keefer, Proprietor, Water Street (opposite Market).

GIRL'S WHEEL, GOOD CONDITION. 85 Aylmer Street.

JOHNSON SEA HORSE 14 H.P., GOOD condition Telephone 6606.

CABINET RADIO, McLAGAN PHONOgraph, Coal Oil Stove, Table Lamps. 485 Park.

NEW CAR BATTERIES—GUARANTEED Two Years—Famous Mor-Power, only $7.45 for Fifteen-Plate Battery, Allowance made on your Old Battery, and Free Installation made at the store Save Safely at Canadian Tire Corporation Associate Store, I. H Keefer, Proprietor, Water Street (opposite Market).

FOR SALE

4 Miscellaneous 4

MAN'S WINTER OVERCOAT, SIZE 36; Kroehler Davenport. 507 Bolivar.

BOY'S BOOTS AND SKATES, SIZE 7½. Dial 3378.

CLUB BAGS, SINGLE BED, BOOKS, Records and China; Shoes, 5½ and 7½. 199 Simcoe Street.

MAN'S OVERCOAT,, SIZE 36; LADY'S Coat, size 38; Snow Suit, size 10 years. 8243.

BOY'S SUIT, 10 AND OVERCOAT, 8. Telephone 5557

IVORY KITCHEN TABLE. 212 REID Street.

PLUMBING AND HEATING SUPPLIES

PIPES FITTINGS, VALVES.

Hot Water and Steam Radiators

Barrels, Steel Drums, Electric Motors, Roofing Materials,

FIBERGLAS BUILDING INSULATION, Hot Water Tank Covers.

The Peterborough Metal Co.

Simcoe and Bethune Streets. Tel. 8301

PORTABLE TYPEWRITER, GOOD condition, 401 Walton Street.

DRESSES, HATS, SHOES, VERY cheap. Inquire by Telephoning 7541 Evenings.

DEFOREST - CROSLEY CABINET Radio, 461 Hunter Street West.

PAIR CURLING STONES, 38 LBS. 295 Simcoe.

GOOD CHEER RANGE, ALMOST NEW. 24 Stewart.

PERMANENT ANTI-FREEZE AGAIN Available — Moto-Master Glycerine, $3.45 Gallon or 89c Quart. We also sell Moto-Master Alcohol base Anti-Freeze at 39c Quart or $1.49 Gallon. Save Safely at Canadian Tire Corporation Associate Store, I. H. Keefer, Proprietor, Water Street (opposite Market).

1930 CHEVROLET MOTOR, GOOD condition. 20 ring 12, Keene.

ONE FAIRBANKS-MORSE

Table Top, 4 Plate Electric Range

Including two utility drawers, standard size oven, warming and automatic oven heat control with minute minder for top cooking.

295.00

ONE KELVINATOR

Electric Refrigerator

Newly painted, thorough overhauled and guaranteed.

169.50

Terms if desired.

F. H. JOHNSTON

Corner of George McDonnel. Telephone 4697.

WHITE SKI JACKET, BLACK WINter Coat, size 16 Telephone 8866.

BOY'S BROWN CHECK MACKINAW, size 14-16, $5.00. Boy's Rubber Boots, size 6. Dial 8938.

SMALL APARTMENT SIZED PIANO and Bench, Mahogany finish, like new. Parks' Studio, 208 Charlotte Street.

ONE-INCH MICROMETER, EXCELlent condition Dial 7700.

WHITE ENAMEL MODERN GAS Stove, 4-Burner Oven and Grill, Steel Double Bed and Spring. Telephone 9728

SPORTING BOAT, GOOD CONDITION 379 Dobbin Avenue.

ONE PAIR LADY'S, ONE PAIR GENT'S High-class Fancy Skates, with Shoes, almost new; Several Badminton Recquets, with Frames; also Several Pairs Boys' Skates. 5349.

CRANE DEEP WELL PUMP, FROST-proof attachment, Half-Horse; all plumbing fittings, 42-Gallon Tank, etc. Information 8738.

5 Dogs, Cats, Birds, Etc. 5

DOGS BOARDED. HEDGLEY KENnels, Port Hope Highway Telephone 4906.

6 Fuel 6

A LIMITED NUMBER OF ORDERS can be taken for Dry 12" Mixed Slabs and Edgings at $5.75 per Half Cord; Dry 12" Mixed Slabs and Edgings at $11.00 per Cord. Telephone 4655. The Peterborough Lumber Company Limited.

BIRCH, TAMARAC WOOD FOR SALE. Telephone Omemee 35 ring 4.

BODY HARDWOOD. TELEPHONE 8678.

DRY HARDWOOD AND MIXED WOOD. Parker & Sutherland. Dial 3296.

7 Livestock and Poultry 7

ONE HOLSTEIN BULL, YEAR OLD. Two Brood Sows. Telephone 6020.

THREE REGISTERED SHORTHORN Bulls, Two Reds and One Roan. M. H. Pimmett & Sons, Telephone Keene.

ONE REGISTERED SHORTHORN Bull, thirteen months old James S. Lucas, Downeyville. Telephone Omemee 32 ring 21.

ONE HOLSTEIN BULL, ONE YEAR old. Bruce Bickell, R. R. 4, Peterborough, Lakefield Road

11 YOUNG PIGS, SIX WEEKS OLD. 8015.

BLACK PERCHERON MARE, RISING 4. Telephone 5087

YOUNG CALVES FOR SALE. MATthew Knox, Indian River.

YOUNG CALF FOR VEALING. DIAL 6073.

FOUR DUAL PURPOSE RED DURHAM Heifers. Frank Sullivan, Route 8, Peterborough.

SPRINGER HOLSTEIN COWS, ALSO Breeding Ewes; Good Wagon Horse or Exchange for Heavy One. Bert Taylor, R. R. 2, Peterborough.

THREE SPRINGER COWS. 506 RING 6, Lakefield.

THREE HOLSTEIN COWS, TWO freshened, other freshen soon. 506-24, Lakefield.

SIX HEAD YEAR-OLD CATTLE ONE Mare, 8-year-old. Donald Bolton, Route 10, Peterborough.

Baby Chicks

DON'T GET CAUGHT IN THE SWIRL of last minute orders — order now. Even with heavy bookings we will likely be able to give you what you want, especially order February Chicks now. Bray Hatchery, 384 Water. Dial 3834.

CLASSIFIED ADS BRING QUICK RESULTS

FOR SALE

7x Farmers' Needs and Supplies 7x

WANTED, YOUNG GANDER. MRS. John Spencer, No. 4, Lakefield.

600-EGG IDEAL INCUBATOR, IN first-class condition, less than Half-price. Write Box 243, Examiner.

300 BUSHELS OF CORN, NO. 1 SEED Oats. Thomas Elliott, R. R. 1, Campbellcroft.

8 Real Estate 8

W., 6 Room, Real Modern Bungalow.. $5,700
S., 6 Room Brick, oak floors up and down, complete plumbing, furnace, and garage. Large lot $4,200
N., 6 Room Modern Brick, newly decorated. Immediate possession .. $3,500
Central, 6 Room, complete plumbing. Easy terms $1,700
O'TOOLE BROS.
Real Estate and Insurance
184 Charlotte St. Telephone 9447

NEW SIX-ROOMED HOME, OAK floors, tile bathroom, fully insulated, garage attached, $6,500.00 Telephone 7524.

BARGAIN in a Lovely West-end Residence, oil burner and modern bathrooms, with shower. Beautiful lot. INVESTIGATE
$3,000—6-Room Brick, furnace, good repair, and a good buy, South
$3,000—Nice Campbellford Residence to Exchange on Farm near Peterborough
$2,800—10 Acres, Frame House, electricity, barn, mile out.
$4,500—Modern Brick, hardwood floors, furnace, garage.
Plenty of Money to Loan 5%.
H J McCANNAN - J R SINCLAIR
140 Simcoe Street. Telephone 4246

$10,000.00

Large Brick House, Central, 17 Rooms, 5 Bathrooms, hot water furnace, oil burner, three open fireplaces, oak floors, brick garage. This House is in first-class repair. Cost present owner $30,000.00.
A E THOMPSON
Kresge Building Telephone 7284

Hight St., 5 Rms, Lights	$1,200
Westcott 6 Rms, sewer	$2,050
North, 6 Rms, bath	$2,650
South, 6 Rms, Cottage, sewer	$2,900
South, 6 Rms, Brick, modern	$3,000
Homewood, 7 Rms, Oak fls., gar.	$4,200
New 5-Rm. Bungalow, vacant	$5,000

J. A. GIBBS, 141 Hunter St. 3843.

BRICK 6 Rooms, 3-Piece Bath, Furnace, fireplace, hardwood floors, laundry tubs. Easy terms Immediate possession $4,000
Brick 7 Rooms, modern, Easy City ... $3,200
Brick Bungalow, 5 Rooms, modern, just completed $4,700
M. STOREY
374½ George St. Telephone 6573

10 Used Cars 10

ONE 1935 V8 COACH, IN EXCELLENT condition, with good tires, and heater. Would accept a Trade-in, Light Coupe preferred. Also 1931 Plymouth Sedan, Four-cylinder, in good condition. Apply 472 Driscoll Terrace, between 5 and 8 p.m.

1938 FORD COACH, GOOD CONDItion. 614 Stewart.

1928 ESSEX COUPE, GOOD TIRES. Apply 188 Douro, after Six.

1935 PLYMOUTH COACH, GOOD CONdition. 92 Aylmer.

10a Used Trucks 10a

2 TRUCKS
3-Ton Stake Bodies
Good condition.
The Peterborough Metal Co.

TO RENT

11 Miscellaneous 11

BABY SCALES FOR RENT, 30c WEEKly. Mileir's Drug Store. Dial 8734.

ELECTROLUX CLEANER, COMPLETE, by Day or Week. 4547.

11x Apartments to Rent 11x

HEATED, FOUR ROOMS, WITH SUNporch. Apply 205 Brock.

UNFURNISHED FLAT, 674 REID. Apply after 5:30.

HEATED APARTMENT, FURNISHED, Unfurnished; adults. 709 Water.

THREE-ROOMED APARTMENT. 406 Sheridan

11xx Houses to Rent 11xx

EIGHT-ROOMED HOUSE, 4 MILES from Peterborough. Could be used for Two Families; large garden. Stephen Scott, Route 10, Peterborough.

12 Rooms 12

LARGE FURNISHED ROOM, WOULD suit Two Girls. 461 Hunter West. 9491.

TWO ROOMS, PARTLY FURNISHED. Telephone 4896.

ROOM OR BOARD, ALL CONVENIences, close to Factories. 332 George Street.

FURNISHED, HEATED BEDROOM, very central, adults. Dial 7645.

FURNISHED BEDROOM, WEST-END. Dial 7852.

TWO LIGHT HOUSEKEEPING ROOMS. 634 Union

WANTED

13b Houses Wanted 13b

WILL PAY CASH FOR A NICE, MODerate Priced House, nicely situated. Write Box 221, Examiner.

WANTED, A 5 OR 6 ROOM HOUSE, for cash, $3,000 to $4,000. Write Box 35, Examiner.

15 Miscellaneous 15

WILL PAY $100.00 TO $150.00 CASH for Best Car offered immediately. Write Box 222, Examiner.

PRACTICE PIANO. TELEPHONE 5130 Evenings

METRONOME. DIAL 4308.

BABY STROLLER, IN GOOD CONDItion. Telephone 5149.

ELDERLY LADY, IN FAIR HEALTH, to live with and be Companion to Refined Lady; share centrally located Apartment Free, with small contribution for food Apply, in writing, giving details, to Box 211, Examiner.

PRIVATE COLLECTOR ANXIOUS TO Buy Stamps, Collections. Write Box 212, Examiner.

HIGHEST PRICES PAID FOR RAGS, Paper Iron, and Metals J. Burfield Dial 8368

STOVES AND FURNITURE WANTED Telephone 4115—Nights 6294.

STOVES, FURNITURE HUDSON Telephone 65, Lakefield.

POULTRY AND FEATHER TICKS PAY Highest Prices. M. Glshman. Dial 8298.

LIVE POULTRY WANTED — MARKET Prices. A Lantin Telephone 6297.

LIVE POULTRY—MARKET PRICE. M. Katz. 6906. 192 Aylmer.

WANTED

15 Miscellaneous 15

ROLL TOP OR FLAT TOP OFFICE Desk. Telephone 5747, during Day.

WILL PAY CASH FOR SMALL SIZE Piano. Telephone 7701 or write Box 244, Examiner, on or before Wednesday.

RADIOLA, 33 PREFERRED. EVENing 5 to 9, Telephone 4298.

TWELVE-INCH - CUT BOX, WITH Blower. James Nelson, Route 1, Fraserville.

GLADSTONE BAG FOR AIR FORCE Man; not necessarily in good condition. Telephone 5193.

SMALL GIRL'S OR BOY'S BICYCLE. Telephone 7779.

PIANO, GOOD CONDITION. PAY cash. Write Box 247, Examiner.

IRON, RAGS, FEATHERS, PAPER. Petersiel, eBthune and Hunter. Telephone 9403.

LIVE POULTRY — PAY HIGHEST Prices. Florence, 6823 560 Homewood

17 Help Wanted Male or Female 17

Wanted Correspondents IN Villages of NORWOOD AND OMEMEE

Correspondents are paid monthly on space rate.

Apply to EXAMINER.

18 Help Wanted, Female 18

HOUSEKEEPER FOR BACHELOR Home; wages $60.00 per month. Write Box 241, Examiner.

EXPERIENCED SALESLADY, ABLE TO take Charge and Management of Ladies' Wear and Accessories Shop. Immediate employment. Apply Selective Service, Barrie Building. O-210.

STENOGRAPHER

For Permanent Position on Staff of Municipal Office dealing with Public Administration and Records. Pleasant conditions and variety of duties.

Sound educational background, training in general office procedure desirable; experience not primary consideration

Duties to commence in February.

Write, stating age, training, etc., to Adv. No O-207, National Selective Service Commission, Peterborough.

Applications not considered from persons now engaged in War Industry.

DOMESTIC HELP For Two Weeks

9 to 5 Week Days.
No Cooking.
Excellent Conditions.

Telephone 8325

19 Help Wanted, Male 19

EXPERIENCED FARM MAN; GOOD wages; yearly employment. Write Box 246, Examiner.

PARKS SUPERINTENDENT

Working Superintendent of Municipal Parks, with some practical knowledge of Horticulture, particularly the Planting and Care of Trees, Lawns, Outdoor Flowers and Shrubs, and able to be Competent Foreman of small working groups.

Write, stating age, record of employment, recommendations, etc., to Adv. No. O-206, National Selective Service Commission, Peterborough.

Applications not considered from persons now engaged in War Industry.

EXPERIENCED BLACKSMITH

STATE AGE AND EXPERIENCE.

Reply in writing to the Selective Service, Barrie Building, O-209.

19x Agents Wanted 19x

START IN YOUR OWN PART TIME BUSINESS.

If you have been laid off in a war plant, if your farmwork or other occupation does not take all of your time, if you are honest and dependable, military exempt, willing to work for financial independence, we'll establish you in your own part time Farm Necessities Suitable travel business, supplying Household and outfit required. Credit furnished. Write The J R. Watkins Company, Dept. O-P-2A, Montreal, Que.

20 Employment Wanted 20

MAN AND BOY WANTS WORK ON Farm. Write Box 242, Examiner.

HOUSEKEEPING FOR SMALL FAMILY some Nursing experience. Write Box 245, Examiner.

CHRISTIAN YOUNG LADY WITH some Nursing experience, desires Position as Housekeeper for respectable Elderly Couple or in motherless home. Write Box 223, Examiner.

MAN, AGE TWENTY-TWO, MILITARY Exempt, Single, with One Dependent, 2 years' office experience, some selling experience, Wants Position, with post-war possibilities. Apply Selective Service, Barrie Building. O-211.

NURSE - HOUSEKEEPER AVAILABLE Telephone 9106.

21 Boarders Wanted 21

LARGE, FURNISHED ROOM, WITH Board, central, One Man or Two Girls. 7541.

BEDROOM, BREAKFAST, EVENING Dinner, for Business Girl, central. Dial 7255.

WANTED

21 Boarders Wanted 21

BOARDERS, DIAL 8721.

TWO BOARDERS TO SHARE ROOM; Gentlemen preferred. 546 Downie.

FRONT BED-SITTING-ROOM, NEAR C.G.E. 3077.

WHO CAN DO IT

22b Painters, Decorators 22b

EFFICIENT SMART STYLING for HOME DECORATION

Interior and Exterior "Elastica Quality Goods"

HAROLD COLEMAN

Telephone 9922 336 George Street

COLEMAN BROS., — "THE HOME OF Decorating." Established 1906 Telephone 4485 North of Brock Street.

FIRST-CLASS DECORATING. DIAL 8377.

FIRST-CLASS PAPERHANGING AND Painting. Telephone 5139.

22f Miscellaneous 22f

WINDOWS, WALLS, FLOORS CLEANed and Polished. 634 Union.

DUSTLESS FLOOR SANDING FLOORS Laid and Refinished Decorating William Higgins Dial 8887

22j Wood Cutting 22j

WOOD SAWING, PROMPT SERVICE. Regulation Rates. 4384.

WOOD SAWING. TELEPHONE 9314.

WOOD SAWING. S BEBEE, PROMPT and Efficient Service Telephone 5462.

25x Dressmaking 25x

DRESSMAKING, TAILORING, ALTERations. Telephone 4936 593 Harvey.

LOST

BEAGLE HOUND PUP, BLACK, TAN, White, from Peel's Garage, 38 Park North.

BLACK, WHITE AND TAN HOUND. Theo. McArthur, Havelock.

STERLING OVAL LOCKET, BETWEEN Simcoe and Mark Streets. Telephone 9365.

BLACK IRISH WATER SPANIEL. Answering to "Pat." 731 New Romaine Street, or Telephone 9333.

The Stars Say

For Tuesday, January 25

While there is mediocre activity of a productive nature, according to the lunar aspects, yet devastating and turbulent situation may have power to thwart and block promising conditions. This may be due to an explosive temperament in which the emotions, feelings and reckless state of mind plunge into defeat and disaster. Physical as well as business dangers may be the climax to such outbursts of impulsive and wayward conduct. They may affect the personal as well as business associations. Maintain calm.

If It Is Your Birthday

Those whose birthday it is, although there are indications of some favorable conditions, with fair suport by employers or superiors, yet these may be swept from their balance by a sudden visitation of a devastating, frustrating and uprooting force, upsetting all plans and objectives and inciting unfortunate moves. Strife, and turbulence may have disastrous reactions on health, domestic and affectional relations. Curb impulsive acts and maintain composure in accidents or strange situations.

A child born on this day may have unusual abilities, with energy and ingenuity, but a predisposition to "fly off the handle" in strange predicaments may prove its undoing.

Keller Enlists

CATERSVILLE, Ga.—(AP)—Rudy York, first baseman of the Detroit Tigers and home-run champion of the American League, announced Saturday he expected to be in the armed forces within 60 days. Charley Keller, heavy-hitting outfielder of the New York Yankees, joined the U.S. Merchant Marine last Friday.

LOANS

LOANS TO WORKERS

NO ENDORSERS NEEDED

Cash Loan You Get	4 Payments	6 Payments	10 Payments	12 Payments	15 Payments
	Choose a monthly payment plan				
$25	$ 6.57	$ 4.46	$ 2.78	$ 2.36	
50	13.13	8.93	5.57	4.73	
75	19.70	13.39	8.35	7.09	
100	26.26	17.85	11.13	9.46	$ 7.78
125	32.83	22.32	13.92	11.82	9.73
150	39.39	26.78	16.70	14.18	11.67
200	52.52	35.71	22.27	18.91	15.57
300	78.79	53.56	33.40	28.37	23.35
500	130.60	88.64	55.10	46.73	38.36

Just tell Household Finance about your problem and choose a convenient payment schedule. Payments above include charges at our new reduced rate of 2% per month on that part of a balance not exceeding $300 and 1% per month on that part of a balance in excess of $300.

Household Finance
Corporation of Canada
Established in Canada 1928
Second Floor Lansfield Block
177 Charlotte St. (Opp Loblaws)
M. E Holt, Manager Phone 5641

4 LOAN PLANS

1. HUSBAND AND WIFE SIGN —NO ENDORSERS.
2. ON CARS, TRUCKS, ETC., ONLY THE OWNER SIGNS.
3. ON BUSINESS EQUIPMENT, ONLY THE OWNER SIGNS.
4. TWO FRIENDS CO - SIGN WITH YOU—NOTHING ELSE.

CAMPBELL
FINANCE CORPORATION LIMITED
Subsidiary of Industrial Acceptance Corporation Ltd.
169 Charlotte Street
(Above A. & P. Store) Phone 3520

PROFESSIONAL

44 Lawyers 44

JOHN A BRADSHAW — Barrister and Solicitor. 360 Water. Telephone 9884

PECK, KERR & McELDERRY — Barristers, Solicitors Money to Loan Offices 415-417 Water Street. Telephone 4681 E. A. Peck, K.C., F. D. Kerr K.C., V. J. McElderry, K.C., Walter H. Howell.

JACOB LOW — Barrister, etc. Mortgage Loans. Suite 1-2, 435 George Street (over Toronto Savings and Loan Co.). Telephone 7423—Nights 6214.

ELLIOTT, PHILP & CHANDLER—Barristers, etc. Money to Loan. Offices Kresge Building. Telephone 6675. A L. Elliott, K.C., W. R. Philp, B.A., R J Chandler B.A.

P D SCOLLARD— Barrister, Solicitor Bank of Toronto Building. Telephone 9939.

Chiropractors

M. C. GOODWIN, CHIROPRACTOR and Drugless Therapist 108 Barrie Building 312 George Telephone 8795 and 5865.

Professor Reynolds Talks To Milk Group

COBOURG, Jan. 24 — ENS). — Cobourg Milk Producers' Association met here on Saturday where they were addressed by Professor J. B. Reynolds of Port Hope, who explained the operation of the recent order of the Milk Control Board. During the course of his remarks he suggested that the patrons of the distributors hold a meeting to choose their quota committee.

There were about 20 milk producers there, in addition to R. N. Ferguson, president of the Port Hope Milk Producers' Association and some of the members from Port Hope. The report of the secretary-treasurer showed a balance at the end of the year of $70.03. All last year's officers were re-elected.

FORTUNE FOR CHISEL.

An enterprising Yankee fur trader on the American west coast once swapped a rusty iron chisel for $8,000 worth of furs.

NOTICE

NOTICE

Applications wil be received by the undersigned for the Position of ROAD SUPERINTENDENT for the Township of Harvey for current year 1944.

Salary, 50c per Hour while on duty.

All applications to be marked "Tender," and in by February 1st, 1944.

Any Tender not necessarily accepted.

MARGARET B HALL,
Buckhorn, Clerk.

Notice to Creditors
AND OTHERS.

IN THE ESTATE OF MORLEY WILFRID LYLE, Deceased.

All Persons having CLAIMS against the Estate of MORLEY WILFRID LYLE, late of the City of Peterborough, in the County of Peterborough, Manager, who died on or about the 16th Day of October, 1943, are hereby notified to send in to the undersigned, on or before the 18th Day of February, 1944, full particulars of their Claims, after which date the Assets of the said Estate will be distributed with regard only to the Claims of which the said Executor shall then have notice, and the said Executor will not be liable to any person of whose Claim it shall not then have notice.

DATED at Peterborough, this 15th Day of January, 1944.

THE TORONTO GENERAL TRUSTS CORPORATION,
Bay and Melinda Streets, Toronto,
Executor,
By ELLIOTT, PHILP & CHANDLER,
Kresge Building, Peterborough,
Solicitors for the said Executor.

AUCTION SALES

J. H MILES, AUCTIONEER AND Valuator. Office 211 Hunter. Telephone 4115, Residence 9122.

HOUSEHOLD FURNITURE AND FARM Implements, Mr. Ed. Whatley, ½ mile East Curtis' Brick Yard, Warsaw Road, Friday, January 28, at 1:30, including: Dresser, Beds, Chairs, Tables, Rocking Chairs, Springs, Mattresses, etc., Plow, Drag Harrows, Scuffler, like new, Milk Pails, Cream Cans, Scales, Chicken Feeders, and many other articles.—J. H. Miles, Auctioneer.

AMBROSE DOHERTY, FARM SALE— Horses, Cattle, Hogs, Hens, Machinery, Hay, Grain, Furniture, Concession 6, Asphodel, two miles West of Hastings, Thursday, January 27, 1:00 o'clock.—Golden Andrews, Auctioneer Telephone 3179, Norwood.

MILES' AUCTION ROOM, 211 HUNTER Wednesday, January 26: Special Sale Modern Furniture, Modern Walnut Bedroom Suite, 2 Breakfast Suites, like new, Modern Chesterfield Suite, Spring Filled Mattresses, End Tables, Kitchen Chairs, Dining-Room Chairs and Tables, Walnut Steel Beds, Piano, White Enamel Range, like new, Dishes, etc. A Sale worth your attention.

Church Sodality Has Successful Bingo

HASTINGS, Jan. 24.— (ENS).— The Sodality of Our Lady of Mount Carmel church held a successful bingo recently, when 21 regular games were run and two specials.

Prize winners were as follows; 1st prize, Joseph Mullholland; 2nd prize Leo Keogan; 3rd prize Joseph Mulholland; 4th prize, Peter Kumph; 5th prize Leo Keogan; 6th prize Mrs. Dave Wlash; 7th prize Dorothy MacDonald; 8th prize Mary Smith; 9th prize Mrs. T. A. Walsh; 10th prize Mrs. T. A. Walsh; 11th prize Geraldine Faux; 12th prize Mrs. B. Crowley; 13th prize John Keogan; 14th prize Evelyn Moore; 15th prize Margaret Crowley; 16th prize Mrs. A. Orr; 17th prize Mrs. Ethel Lamey; 18th prize Miss G. Coughlin; 19th prize Mrs. George Sargent, 20th prize Tim Coughlin; 21st prize Frances Walsh; 1st special, Mrs. McCluskey; 2nd special, Mrs. Sid Spooner.

5 Candidates Named For Council Vacancy

ROSENEATH, Jan. 24.—(ENS).— Nominations for a councillor to fill a vacancy in Alnwick township council, held on Saturday, resulted as follows: J. W. Pacey, Stewart Thackeray, Fred Norris, Fred Murphy and Lorne Thackeray nominated. The nominees have until Monday at 9 p.m. to qualify or withdraw. Fank Adams has been appointed to fill the vacancy on the township school trustee board.

LARGE-SCALE TRAINING.

More than 10,000 training aircraft are in use by the British Commonwealth Air Training Plan.

SCOTT'S SCRAP BOOK
—By J. R. Scott

ALLIED PIPELINE—This oil pipeline, constructed and put into operation in just one week so that Allied forces on the Italian front could have a constant flow of oil, winds its way from an Italian port to a point just behind the front lines. This photo shows the pipeline as it crosses the river using existing high-tension towers for support. In river crossings the line is welded instead of coupled, to add strength and flexibility.

W.A. Raises $700 During Year Report Shows

HAVELOCK, Jan. 24 (ENS)—The annual congregational meeting of the United church took the form of a supper meeting. Rev. J. W. Wilkinson was appointed chairman, and Carman Coon was named secretary for the meeting.

Biggest, both in membership and in its contribution to the general budget of the church, was the Women's Association, whose report was given by the secretary, Mrs. Clare Price. The women work under the group system, with united quarterly meetings and suppers at the church. During the year over $700 was raised by means of quilting, sale of quilts, teas, talent money, yard of coppers, 1-cent-a-day, and pot-luck suppers. In the expenses of $580, donations were made to the church board, painting church floor, Red Cross, Patriotic Association, Russian Appeal, the M. and M. Fund, and furniture and repair work at the parsonage, with Christmas messages sent to all members of the armed forces.

Raise Quota

The Women's Missionary Society raised their allocation, according to a report given by Miss M. Seeney, and $240 was remitted to the Presbyterial treasurer. The average attendance is 16, with ten meetings held and one picnic, and special Easter and Thanksgiving services. All of the money raised by this group came from free-will offerings, envelope collections and a quilt.

The youngest group of the church, the Daisy Mission Band, was well supported, according to the report by Helen Price, with $44.29 being sent forward, and the children raised this amount with collections, tea and bazaar and sale of Scripture calendars. The Young Peoples' Union raised $12.50 by collections, according to the report by Ruth Wilkinson, of which $6.00 was donated M. and M. Fund of the church.

In Miss Lucy Wing's report of the Missionary and Maintenance Fund of the church, it was noted that $249 had been raised in Havelock, $52 at Rush Point church and $106 from Trent River church. The Sunday School has had an encouraging year, with receipts of $137.58 and expenses of $115.22, with a balance of $22.36, according to the report of the secretary, Clarence Price. The Ontario Temperance Federation had benefitted to the extent of $62, and collections for the canvass for the Bible Society by Ruth Wilkinson and Helen Price amounted to over $40.

Report Repairs

The report of the buying, general repair and furnishings of the new parsonage was given by the secretary-treasurer, Mr. Everard Chiles. The trustees were authorized to have the old foundation walls removed and levelled off with a grass plot to improve the appearance since the fire.

The minister, Rev. J. W. Wilkinson, reported 12 marriages, 38 funerals, 19 baptisms and 20 new members by profession of faith and certificate. Reporting for the Board of Stewards was the treasurer, C. H. Roberts, who summarized the overall financal position of the church. With receipts of over $2,290 and expenses of $2,163, af balance o $227 was left to commence the new year.

Elect Officers

The election of officers resulted in the members of session being reappointed for a 3-year-term, Mrs. A. Anderson, Rev. S. A. Kemp, A. C. Price and Bernard Smith; the retiring stewards, B. Puffer, H. Watson, E. Fennell, E. Seeney, H. Peters and Mrs. C. Roberts were reappointed. Junior ushers, Donald Newton, Robert Jack, Russell Menzies and John Wilkinson; envelope steward, Everard Chiles and treasurer C. Roberts; auditor, H. B. Puffer; organist, Mrs. Rhoda Campney; secretary-treasurer, of the M. and M. Fund, Mrs. Walter Nobes. The resignation of the Sunday School superintendent, Mr. Charles Roberts, after 15 years of service was received and Mr. Bernard Smith was appointed his successor. The church representative to Presbytery, Mr. Fred Rogers, explained that he was appointed on the Presbyterial Educational Committee, to deal with pension funds, which is to undergo a change during the year. Hearty votes of thanks were expressed to all officers for their past services in the church work.

STILL AT THE FORGE

BRIDLETON, Eng. — (CP). — A former M.P. and now mayor of Bridleton, Tom Fenby, is still swinging a blacksmith's hammer, a job he did before he started his political career in the First Great War.

Roseneath News

Miss Phyllis Heath of Peterborough is visiting Mr. and Mrs. E. Noonan and Mr. and Mrs. D. McGrath.

Miss Edna MacNeil of Hamilton has been a guest of Mr. and Mrs. Fred Norris for the past week.

Mrs. Archie McCallum of Peterborough and Alex McHenry of Toronto were here for the week-end with their sisters Mrs. John Murphy and Miss Nellie McHenry, who are ill.

Friends of Mrs. Herman Blodgett who underwent an operation in Port Hope General Hospital about ten days ago, will be pleased to know she is progressing satisfactorily. Mrs. R. Martinell of Kendal is staying with her father Herman Blodgett while Mrs. Blodgett is in hospital.

Mrs. W. R. Coyle of Cobourg was a recent guest of her cousin Mrs. E. J. Milne.

Mrs. J. O'Hara of Manitoba is visiting her cousins, Mrs. J. S. Brown, Mrs. R. B. Nichol, Mrs. H. J. McCracken and James Webb.

Miss Dora Roberts is visiting relatives in Port Hope.

Civic Bodies Attend Church

With Mayor Hamilton, members of the City Council, the Board of Education and the Utilities Commission, along with representatives from the police force and other civic departments attending, Rev. Dr. E. W. Young of St. Andrew's United church on Sunday morning discussed "A New World Order."

Taking his subject from II Peter 3:13 he declared that the Christian church must play a prominent part in the new world order. However, it was not the duty of the church to ally itself with political parties, but rather "to set forth great ends and to state great principles."

New Condition.

In opening his discourse Dr. Young defined Heaven as a new condition of the soul, with God the centre and the task of religion is to endeavour to have a God-regulated world. In looking around the world it is very evident that there is something wrong and it is the business of the church to find out what the trouble is and set it right. The democracies are at war to preserve their Christian civilization, but when the war is won the Christian civilization may still not be secure.

Declaring that evasion of responsibility was a great fault of every democracy, Dr. Young said that there could not be a democracy without intelligent participation by all the people. Public men are simply the servants of the people and the people must be always ready to express an intelligent vote on all questions.

Conditions After the War.

He pictured dreadful conditions to follow in Europe after the war and maintained that it would be the first Christian duty of Canada, the United States and parts of South America to feed these European peoples. Much is heard about giving these European nations their liberty, but the speaker emphasized that liberty does not mean license and that in the past European nations had not used this liberty wisely.

An authority must be established for the preservation of peace and that authority, unlike the League of Nations, must be given power to use armies, air forces, and navies to see that the new order is kept.

In all this the church is going to have its part. The history of Christianity is only the history of men and women who have been interested in Christian affairs and the history of the church is really the history of the nations.

The duty of the church will be to educate men and women to have a respect for human personality as that is what lies at the root of many of our social questions. There must be an equal opportunity for all, especially children, for it is Christianity's duty to give them a chance.

Egg Prices Steady

CAMPBELLFORD, Jan. 24 — (ENS).— Egg prices continued unchanged on the local market, with produce dealers paying the following for ungraded eggs delivered at Campbelford: A large 32c, A medium 28c, A pullet 23c, B grade 22c, C grade 22c.

Protest Change

HAMILTON, Jan. 24 — (CP) — Hamilton District Trades and Labor Council, (A.F. of L.) voicing sharp criticism of the recent federal wage order merging cost-of-living bonuses with wage rates, decided unanimously last night to plan a mass protest meeting.

ROOM AND BOARD —By Gene Ahern

SALLY'S SALLIES

Registered U. S. Patent Office.

Copr. 1944, King Features Syndicate, Inc., World rights reserved.

"Before you start—are you a member of the Carpenter's Union?"

BARCLAY ON BRIDGE

VIOLATING CONVENTIONS

THERE ARE several situations in which it pays to make opening leads which are contrary to the accepted conventions. One of these conventions is that an honor lead from an unbid suit against a No Trump game contract shows, except when it is a king from ace-king and others, that the leader holds the card immediately below the one offered, plus some other card at least as high as the nine, but not the one directly above the card led.

North: ♠ Q 8 4; ♥ A K Q 6; ♦ A K Q J 7; ♣ A
West: ♠ K J 9 7 5; ♥ 8 4 3; ♦ 9 4; ♣ 10 6 4
East: ♠ A 6 2; ♥ 9 7 5; ♦ 10 8 5 2; ♣ J 7 3
South: ♠ 10 3; ♥ J 10 2; ♦ 6 3; ♣ K Q 9 8 5 2

(Dealer: East. North-South vulnerable.)

East	South	West	North
Pass	Pass	Pass	1 ♦
Pass	1 NT	Pass	2 ♥
Pass	3 ♣	Pass	3 NT

From West's spade suit, with "touching honors," the accepted lead is the fourth best, the 7. But if that is led, South makes his contract plus overtricks. He should play low from dummy. If East ducks, the 10 wins and South runs all the tricks. If East plays the A, he makes the Q a certain third-round stopper, assuring South 11 tricks.

But if West leads the J, South is definitely beaten, with the cards lying as they are. If the Q goes on it from dummy, the A wins, causes the 10 to get dropped by the K on the return, and West runs the suit. Nothing can be done by South to save himself.

There is only one situation, among all the possible ones, in which the J lead is worse than the 7. That is when South holds three headed by the Q. In that event, the J lead enables South to make his contract. If East ducks, South wins with the Q and runs his winning tricks. If East uses the A, South plays low, and on the return uses his 10 to force the K, leaving his Q high. With that situation, the 7 lead would beat the contract, as East could put on his A and return a low one through the Q up to the K-J, assuring run of the suit.

The greatest danger of the J lead, however, is that it destroys somewhat the conventional meaning of honor leads by the partnership, making them harder to read in cases where accurate reading is vital to the defense. Consequently, such departures should not be too frequent, and then only when judgment calls strongly for them.

• • •

Tomorrow's Problem

North: ♠ A; ♥ A 7 6 4 2; ♦ A K J 9 2; ♣ J 3
West: ♠ 6; ♥ J 10 9 8; ♦ 10 7 3; ♣ A 9 8 5 4
East: ♠ J 10 8 5; ♥ Q; ♦ 8 6 5; ♣ K Q 10 7 6
South: ♠ K Q 9 7 4 3 2; ♥ K 5 3; ♦ Q 4; ♣ 2

(Dealer: West. North-South vulnerable.)

Would your favorite bidding method get you into a slam on the North and South hands of this deal?

DAILY CROSSWORD

ACROSS

1. Potato
5. Sunk fence
9. Bear
10. Eat away
12. Sheeplike
13. A toast to health
14. Skin tumor
15. Guido's lowest note
16. Friar's title
17. Metal
21. Sphere of action
23. Native of Rome
27. Stud
28. An ascetic
29. Harass
31. Trite
32. Tests
34. Found on all overseas mail (Mil.)
37. From
38. Haul
41. Defamatory statement
43. Goddess of peace
45. Coral island
46. Island sorceress (Odyssey)
47. Garment borders
48. Comfort

DOWN

1. Except
2. Daughter of a king
3. Vase
4. Color, as fabric
5. Biblical name
6. Chest
7. Horse's foot
8. Jewish month
9. Bovine
11. Guido's highest note
15. Aloft
18. Beginning
19. Father (child's term)
20. Kingly
21. Warp-yarn
22. Spawn of fish
24. Ogres
25. Magistrate (Turk.)
26. Nothing
30. Cave dwarfs (myth.)
31. Barium (sym.)
33. Whether
34. A wing
35. Marrow
36. Hautboy
39. At one time
40. Tiny
42. Tree
43. Frozen water
44. Narrow inlet (Geol.)

1-24

Saturday's Answer

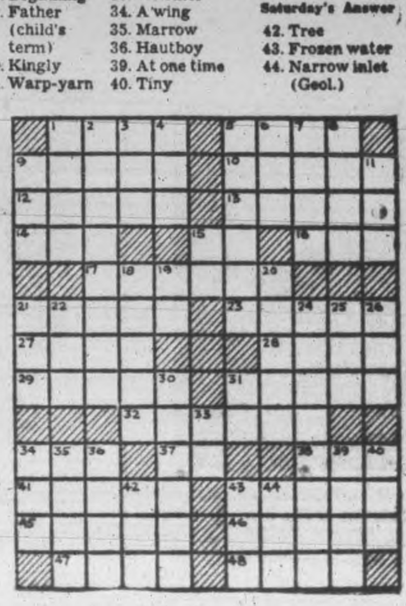

TERRY AND THE PIRATES —By Milton Caniff

LI'L ABNER —By Al Capp

HENRY —By Carl Anderson

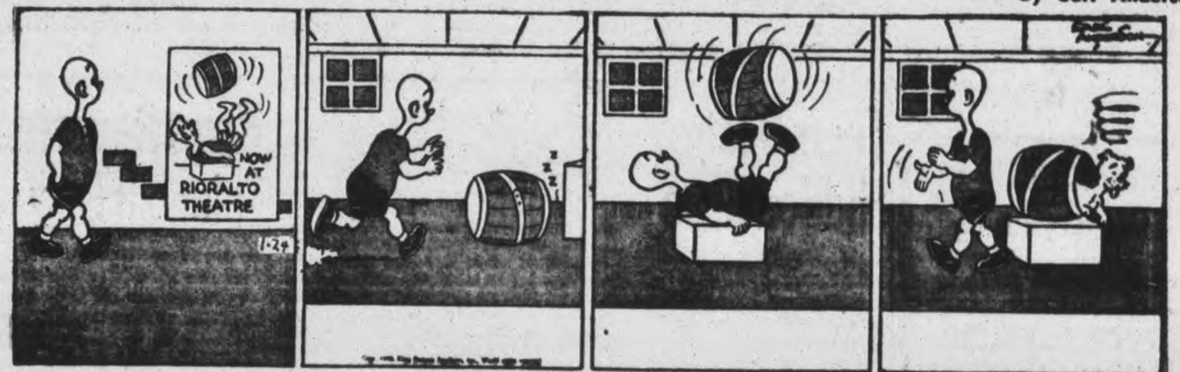

DONALD DUCK —By Walt Disney

BLONDIE —By Chic Young

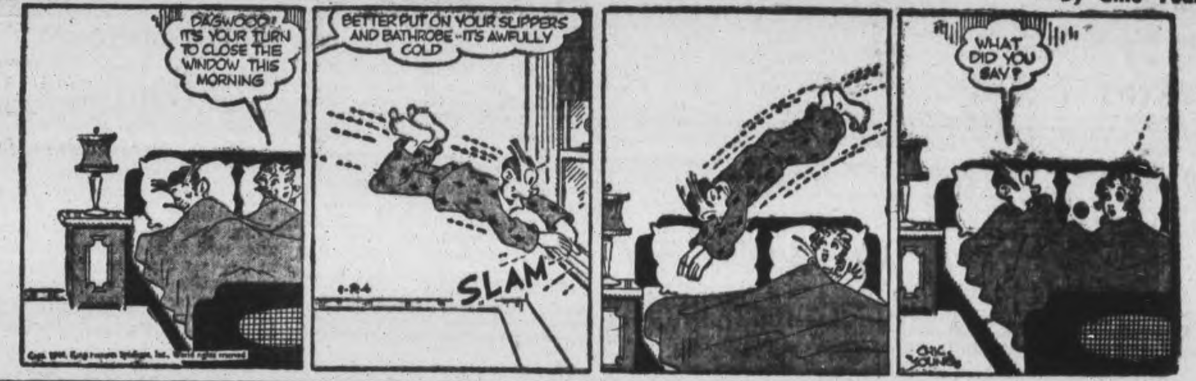

MUGGS AND SKEETER —By Wally Bishop

BRICK BRADFORD —By William Ritt and Clarence Gray

TILLIE THE TOILER —By Russ Westover

Havelock W.I. Finishes Making 2 Quilts

HAVELOCK, Jan. 24.—(ENS). — A good crowd attended the combined quilting and Institute business meeting at the township hall. During the afternoon two quilts were completed and an order was received for two more at $5 each.

Mrs. George Hartin presided, and this was to have been a program on education and the motto was "The foundation of every country is the education of its youth." The roll call was answered with a selection of poetry or prose.

Several letters were received from members of the armed forces overseas expressing thanks for Christmas parcels and boxes of cigarettes, also letters from local sick and shut-ins for Christmas cheer boxes.

A vote of thanks was expressed to Mrs. Frank Elmhirst and Mrs. George Scott for fixing the windows.

A lengthy discussion followed regarding transportation of blood donors to the Clinic in Peterborough, and it is hoped a bus load may be arranged for shortly. The next meeting will be held at the hall, with one hour arranged for business, and the remaining period for quilting.

Letter Carrier Dies

TORONTO, Jan. 24 — (CP)). — Francis H. Thompson, 59, letter carrier with the Toronto postal service 36 years, died yesterday at his home. He was a native of Belleville, Ont.

We are glad to serve you.
Northey's Drug Store Phone 26

PETERBOROUGH FLORAL COMPANY
436 Water Phone 6912
"Specializing in Funeral Flowers"

Your Rexall Drug Store is mighty glad to issue receipts so that you can enter the Examiner contest and please remember there are no better products made than "Rexall". Prices welcome comparison.
McDERMID & JURY
321 GEORGE ST.
Phone 8801

If You Get Up Nights You Can't Feel Right
If you have to get up 3 or more times a night your rest is broken and it's no wonder if you feel old and run down before your time. Kidney and Bladder troubles often may be the cause of many pains and symptoms simply because the Kidneys may be tired and not working fast enough in filtering and removing irritating excess acids, poisons and wastes from your blood. So if you get up nights or suffer from burning, scanty or frequent passages, leg pains, backache, or nervousness, due to Kidney and Bladder troubles, you'll make no mistake in trying Cystex. Because it has given such joyous, happy results in so high a percentage of cases, Cystex is sold under an agreement of money back on return of empty package unless completely satisfactory to you. Cystex costs little at druggists, and the money back offer protects you.
Cystex Helps Flush Kidneys

KEEP EYES FIT For Vital War Work
...choose EDISON MAZDA LAMPS

CANADIAN GENERAL ELECTRIC CO. LIMITED

PRINCESS ROYAL VISITS HOSPITAL— Princess Mary, sister of King George VI, and wife of the Earl of Harewood, is shown chatting with a patient during a recent visit to the Royal Naval hospital at Portsmouth, Eng. The princess is one of the royal family's most active war and welfare workers.

Fliers Destroy Hidden Base

AN ADVANCED AIRBASE IN ITALY, Jan. 24 — (AP) —A German frontline Air Corps headquarter's, carefully hidden in what was previously considered 'neutral" territory because of it sproximity to the summer residence of Pope Pius XII, was reported destroyed yesterday by dive-bombers from the United States 1th Air Support Command.

Returning pilots, who had been painstakingly briefed for the special mission, said the Pope's summer home and surrounding areas of Castel Gandolfo, south of Rome, "never felt a thing."

The German Corps Headquarters was housed in a villa near Frascati, south of Rome and only about five miles from Castel Gandolfo. The entire area had been voluntarly restricted by the Allies and their planes forbidden to fly over it. Apparently the Nazis learned of the restrictions and slipped in a headquarters to take advantage of it.

Two flights of eight bombers each peeled out of a formation ten minutes apart shortly after noon and scored 26 direct hits on the headquarters villa. Two bombs landed on the west wing of the building, causing a tremendous explosion which the pilots said enveloped the entire villa, sending up clouds of black smoke.

"Most of our bombs hit the target and I'm sure we knocked out the whole building," Lt. Martin J. Snider of Elkton, Mich., leader of one of the flights, said. 'There were no activity around the villa and no flak. It looked like we surprised them."

Oakes' Auction Sale Attracts Many Bidders

NASSAU, Bahamas, Jan. 24 — (CP) — All Nancy Oakes de Marigny's household articles were sold Friday in spirited bidding at a public auction and reliable reports from official quarters stated that the once "penniless" heiress had won back restricted control of her $12,000 annual income.

The daughter of slain Sir Harry Oakes realized about $3,950 from the sale of furniture and objects of art in her unpretentious bungalow here. A United States artist, Frederick Soldwedel, bought two hurricane shades on a bid of about $25.

The hurricane shades figured prominently in the trial of Nancy's husband, Alfred de Marigny, who claimed he might have burned hairs on his arms while lighting candles in them. De Marigny was tried and acquitted of the murder of Sir Harry, whose burned and beaten body was found last July.

Mrs. de Marigny will be permitted to take the proceeds of the auction and any savings bank balance she may have to Havana, where she lives with her husband.

In addition, official quarters reported that the Exchange Control Board will permit her to withdraw amounts needed for medical and living expenses from the $1,000 monthly Sir Harry directed that she be paid. However, she must submit bills before the international credits will be released, it was stated.

Use Many Ships

LONDON, Jan. 24.—(CP)—A German radio war reporter said yesterday that three aircraft carriers, two battleships, five cruisers and six destroyers were used by the Allies in landing at Nettuno, Italy.

Committed For Trial

TORONTO, Jan. 24 (CP)—Donald (Mickey) MacDonald and his brother Edwin Friday were committed for trial with three others on charges of the kidnap-robber of truck driver George Butcher of Chatham, Ont. Committal came as the climax of a day-long preliminary hearing in which 17-year-old Howard Wilkins identified the two MacDonalds as participating in the unloading of a transport truck with $30,000 worth of liquor. Also committed for trial were Bendatto Zannella, Sam Mancuso and William Baskett. Baskett was released on $15,000 bail."

W.I. Has Supper To Raise Funds

MOUNT PLEASANT, Jan. 24—(ENS)—A pleasant evening was spent in the W.I. hall when a community pot luck supper was served under the auspices of the Women's Institute, their objective being funds for 300 cigarettes for each boy overseas, the balanced donated toward the travelling apron for the British War Victims Fund.

Program consisted of a duet by Mrs. Lawson and Miss Florence Lawson; reading, Mrs. A. Tully, The High Cost of Living; piano solo, Lois Jamieson; reading, Mrs. M. Jones, Anticipation; duet, Elwin Kennedy and June Shield; recitation, Mary Downer; solo, Nellie Visee; piano solo, Regena Blackman; reading, Mrs. Gardiner, The W.I. Prayer; piano solo, Christena Bland; mouth organ solo, Alex Lawson; piano solo, Elvin Kennedy; recitation, Mrs. Thomas Graham; piano solo, June Shield; trombone solo, Ronald Gardiner.

A quiz, conducted by Miss Fairbairn and Mrs. McConkey was followed by a contest under Mrs. V. Jones. Proceeds amounted to $11.45.

Personals

Friends of Mr. James Paul will be sorry to learn of his illness at his home in Ida.

Mrs. E. Whitmore received word of the death of her mother-in-law at Apsley on Friday. Pte. Whitmore is stationed at Petawawa.

Mr. and Mrs. O. James an family attended the funeral of the late Mrs. E. Phillips in Peterborough.

Mrs. Ghent of Beamsville is visiting her brother, Mr. J. Paul and Mrs. Paul at Ida.

Ex-Reeve G. Shield attended county council in Cobourg recently.

Killed In Crash

BAIE ST. PAUL, Que., Jan. 24—(CP).—Searching parties yesterday removed from the wreckage of a Royal Canadian Air Force plane the bodies of two officers killed Friday when the plane crashed into a mountainside near Lac Berube, 25 miles from this north shore town 60 miles below Quebec. Next-of-kin have been notified and names will be issued shortly.

News Reporters Taking It Easy

By ROSS MUNRO
Canadian Press War Correspondent

LONDON, Jan. 24 (CP) Cable)—Until the western invasion day you are not going to read much more speculation from London in your newspapers about the Allied attack being prepared here.

War correspondents are going to "take it easy" from now until the barges grind on the beaches and the shooting starts. Then they can go to town and tell the whole tremendous story of these preparations and the operation itself.

British authorities have asked all newspapermen here to "shush" on invasion stories — and the war reporters are not kicking for they know it would help to puzzle the Germans and aid the Allied troops if they lean over backwards to maintain all security.

British officials have requested utmost care be taken regarding newspaper stories on the western attack because every item will be scanned by enemy intelligence for a hint on what is coming. A similar request has been made by American authorities to the American press.

Private Enterprise Given High Praise

TORONTO, Jan. 24 — (CP) — Gordon A. Ross of Quebec, president of the Canadian Corset Manufacturers' Association, in an address here yesterday said the main task facing private enterprise now is to educate Canadians to the fact that the present economic system of competition and individual effort has built "one of the highest standards of living in the world" and that a switch to a Socialist system would create havoc in a world where "out-throat competition" will exist between nations after the war.

Speaking before the association's annual convention, he expressed the conviction that if Canada is to survive and progress in the post-war world "then the men who have carried Canada through the war must also build the larger Canada to which we all aspire once we settle down to peacetime business."

Honor Soldier

TORONTO, Jan: 24—(CP).—Tribute to the late Maj.-Gen. Charles S. L. Hertzberg, former engineer-in-chief 1st Canadian Army, was paid yesterday at special church services attended by the representatives of the Royal Canadian Engineers, headquarters staff, the University of Toronto, and St. Andrew's College. Gen. Hertzberg died in India recently while serving with the British Army in a special engineering capacity.

County Council May Meet More Frequently

A special two-day session of the county council will be held at the end of March to deal with the problem of assistance to the city hospitals, it was decided on at the sitting Saturday morning, and at the same time consideration was given to the advisability of making it a regular practice for the council to meet more frequently in the course of the year.

The motion advancing appointment of a committee to study the facts in relation to hospital requirements which would provide a logical foundation on which the council as a whole might later base the form and amount of its grant came from Reeve Peter Mather after several other members had expressed doubts as to the possibility of settling the question fairly at the present time.

It was generally believed that through lack of acquaintance with the facts of the situation the council was not in a position to deal with the matter in the present session. Warden Isaac Anderson reminded members there would be certain legal angles which would have to be considered and Reeve Rork Ferguson followed with the comment that this was "an important matter, there are many facts we need to find out and we should have our solicitor's advice. If we give now, we would be giving blindly."

Reeve Mather incorporated these and other suggestions in a motion calling for a committee consisting of Reeves Ferguson, McIlmoyle, Gifford, Humphries and the Warden to get the facts and present them to the council for debate at a special session to be held in two months' time. He moved that the Department of Municipal Affairs be consulted in the matter and strongly advised the adoption of the method of counting county patients' days as the fairest way of assessing the county's obligation to the city hospitals. The motion carried without dissent and Reeve Mather was added to the list of committee names.

Members of the council seemed generally in favor of calling more frequent and shorter sessions, and the suggestion of five sessions a year instead of three as heretofore was mentioned as a deinite possibility. Decision in the matter was left in the hands of the Warden.

The burning question of annexation, which has been the subject of several long committee meetings during the week, was brought out in open council at the Saturday sitting and climaxed by a resolution to pass a by-law referring the matter as a whole to the Ontario Municipal Board. Moved by Reeve McIlmoyle that such a by-law should be passed, Reeve Gifford seconded, stating that due to the uncertainty regarding the signing of certain petitions and counter-petitions the action proposed seemed the only way. The motion carried and the clerk was instructed to have a by-law prepared by the county solicitor.

For some time on Friday discussion had revolved around a resolution moved in a previous session, calling for the setting up of a capital account in the county balance sheet for the value of the nearly 4,000 acres of reforestation land owned by the County of Peterborough in the eastern limits of the county. This had never been done, and for that reason criticism had from time to time been directed at the council. On Saturday the council decided the matter by appointing a committee to engage a timber cruiser who was also an appraiser to do the job at the earliest possible date.

To delete the resolution now, as was at first suggested, would be taking a backward step, Reeve Mather asserted, adding "we owe it to the ratepayers to give them a clear idea of the reforestation area. I think it need be done only once." Reeve Ferguson said a Government appraiser could probably do the job in two or three days, and the expense would not be great. Reeve Robert Martin of Dummer added: "It is high time we had it done. We have had the property for six years."

Reeve Ferguson moved that the distribution of money to be raised for the Red Cross on the one mill rate previously agreed upon should be given into the hands of a committee of the Warden, Reeves Mather and Mahoney and Reeve Humphries, chairman of finance. It would be their duty to see that the requirements of the head office at Toronto were first met, and that the remainder of the grant be then distributed among the local chartered branches. Reeve Mather reminded councillors that the grant must be available by the second week of March, because it was in the first two weeks of that month the Red Cross was going to stage its campaign, the necessity for which was obviated by the county grant. Estimate of the sum to be raised at one mill was $11,038.

The finance committee attended to the following additional grants: To the Navy League, $1,250; British War Victims' Fund, $500; for a consolidated war charities fund from which assistance could be granted to other needy Allied countries, $1,200; to the Seed Growers' Association, $25. The request of the Plowmen's Association for $100 was denied, on the motion of Reeves Archibald and Seeney that no action be taken.

Appropriation of $10,000 for suburban area roads and continuance of the same assessment rates for county roads and bridges—2.8 mills and one-half mill respectively—were decided on. The sum of $1,500 was appropriated for reforestation purposes.

FLYING AERIAL BURMA ROAD—One of the cargo planes of the India-China wing air transport command, flying the aerial Burma Road—flying the 1,000-mile round trip that is made in all kinds of weather over some of the most treacherous terrain in the world, but getting supplies to China.

6 Red Cross Workers Report Busy Year

MOUNT PLEASANT, Jan. 24 — (ENS). — With only six members taking part in the work of the Red Cross branch in the past year, a substantial shipment was made to headquarters in Toronto The followig is the record of boxes sent:

January 26—One sweater, 3 pairs socks, 1 pair seamen's socks, 1 pair long stockings, 2 pairs ladies' gloves; January 29—4 boys' blouses, 4 pairs boys' pants, 2 blankets; February 5—3 pairs boys' pants, 3 ladies' skirts; February 13—2 ladies' skirts, 1 pair ankle socks, 1 sweater, 5 ladies' toques; February 24—1 sweater, 6 ladies' toques, 1 pair ankle socks; March 19—2 ladies' skirts, 1 sweater, 3 pairs of ankle socks, 3 ladies' toques, 1 pair gloves; March 26—5 ladies' skirts, 2 toques; March 30—1 lady's skirt; April 9—1 sweater, 2 ladies' toques, 3 pairs ankle socks; May 17—2 sweaters, 1 lady's sweater, 1 toque; May 28—1 sweater, 6 ladies' toques; July 9—1 quilt, 4 pairs men's gloves 3 pairs ankle socks; July 20—1 lady's sweater, 1 pair ankle socks; August 22—2 quilts, 1 pair ankle socks, 1 pair men's gloves; September— 1 quilt; November 1— 2 pairs ankle socks; December 14—1 boy's knitted suit, 1 girl's sweater, and 1 pair socks.

War Stamp Sales

TORONTO, Jan. 24—(CP). — War Savings Stamps valued at $1,088,238 have been sold during the $1,000,000 campaign organized in November and December by retailers of books, stationery and gifts, it was announced yesterday by J. S. Luckett, national campaign chairman.

Hit 5 Islands

WASHINGTON, Jan. 24—(AP).—Raiding five Japanese positions in the Marshall Islands, United States army bombers damaged three small Japanese vessels and strafed and bombed air field and gun emplacements, it was announced Saturday.

Hastings Church Reports Surplus

HASTINGS, Jan. 24 (ENS)—The annual congregational meeting of Trinity United church was held on Wednesday evening in the Sunday School rooms of the church. The minister, Rev. J. E. Glover, B.A., presided and J. M. Baker was appointed secretary.

At 7 o'clock the ladies of the church served a potluck supper which was followed by community singing and a brief devotional period. The reports of the various societies of the church were given showing progress in all departments. During the year fifteen were received by profession of faith and five by letter; four were removed by deoth. The present membership of the church is 259. There were 14 baptisms, 4 marriages and 10 burials.

The treasurer's statement was of particular interest, showing that in the past two years an outstanding note for $900 was paid as a result of a canvass by the stewards.

Receipts for the year were $2,635, expenditures $2,285, showing a balance on hand of $350.

Missionary and maintenance fund $218; W.M.S. $92; Mission Circle $88; Mission Band $30; Women's Association $389; Sunday School $116; Young Peoples' Union $37.

Members of the session were re-elected and George Richardson was appointed to fill the vacancy caused by the death of J. E. Oliver. The Board of Stewards remains the same with A. V. German and Frank Kranel taking the places of J. E. Oliver and Fred A. Dodd, both deceased. Walter Dodd will continue as Sunday School superintendent with Frank Kranel as assistant.

IN LAKEFIELD
Groceries, Ice Cream, Confectionery
G. WARREN PAYNE
LAKEFIELD PHONE 33

A Trial Customer Means a Long Time Friend
Paris Beauty Salon
184 HUNTER W.
Phone 8312

Let "FULLER'S" Fill Your Prescription
Only the purest of drugs are used and the doctors orders are strictly adhered to.
Fuller's Drug Store
236 McDonnel Phone 9235

—on the way home drop into one of our stores and pick up a tasty bakery treat. Everything baked fresh daily.
T. H. HOOPER
414 George N.
601 George
327 George

Select Your Watch
while stock is complete.
Use Our Lay-away Plan
WARNE'S JEWELLERY
349 GEORGE ST.

STOP COLDS!
The new double defense against colds, grippe and bronchitis is to build immunity with VitaVax—a small tasteless capsule combining COLD VACCINE plus VITAMINS
If catching cold, take VitaVax to reduce severity and speed recovery.
If you've just had a cold, take VitaVax to overcome fatigue and increase vitality.
For scientific precautions against future colds, grippe and bronchitis, protect all the family with VitaVax Capsules. Only $2.50 for one to two months average requirements.
Ask your druggist, or for details write to—Roberts Biological Laboratory, Toronto
START TODAY
VITAVAX
COLD VACCINE plus VITAMINS

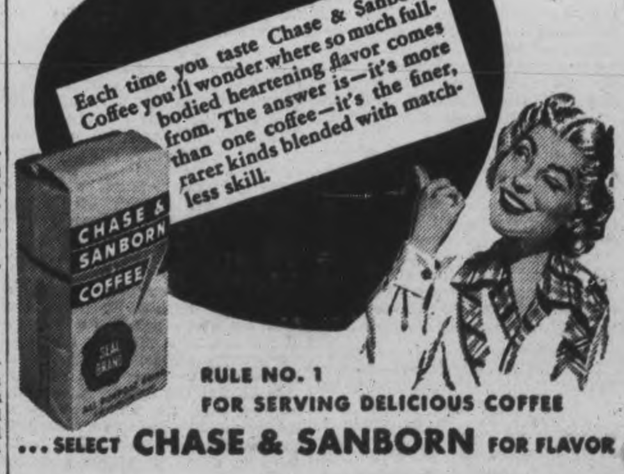

RULE NO. 1
FOR SERVING DELICIOUS COFFEE
...SELECT CHASE & SANBORN FOR FLAVOR

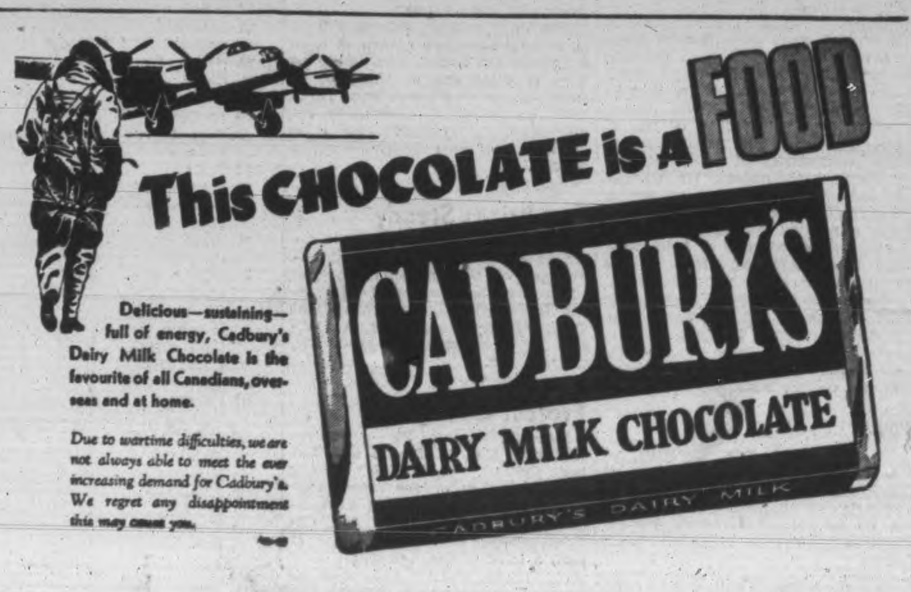

Delicious—sustaining—full of energy, Cadbury's Dairy Milk Chocolate is the favourite of all Canadians, overseas and at home.
Due to wartime difficulties, we are not always able to meet the ever increasing demand for Cadbury's. We regret any disappointment this may cause you.

Does Your Stomach Rebel After the Meals You Eat?

The bloated, heavy feeling after meals; the empty, sinking, gnawing before meals; the belching of gas and flatulency between meals; the rising and souring of food, all these, and more, fall to the lot of those suffering from stomach trouble.
Burdock Blood Bitters helps to stimulate the sluggish action of the digestive and intestinal system by promoting the flow of the important gastric juices so necessary for the proper digestion of food.
You will find when you take B. B. B. that digestion, assimilation and elimination are greatly improved by its use.
Ask at any drug counter for B. B. B. Price $1.00 a bottle.
The T. Milburn Co., Limited, Toronto, Ont.

MOUNTBATTEN VISITS AIRFIELD— Lord Louis Mountbatten, right, supreme Allied commander of the Southeastern Asia theatre, is shown with Admiral Sir Richard Pierse, at an airfield in India during his recent tour of inspection of Allied military establishments in Southeastern Asia.

TELEPHONES:
Examiner 4641
CHEX 4641
Nights after 6 p.m., Sundays, Holidays
Examiner 4641
CHEX 4643

Evening Examiner
Peterborough

Final — City Edition

VOL. LXXXIX, No. 20 — WEATHER Milder; light rain. — PETERBOROUGH, TUESDAY, JANUARY 25, 1944 — ★★ — PRICE FOUR CENTS

ALLIES THREATEN OSTIA, ROME PORT

FIRE WRECKS HARDWARE STORE— Fire which broke out shortly before midnight in Lakefield swept through Frank Erskine's hardware store and the plumbing shop operated by Walter Madill, causing damage estimated at approximately $13,800. The blaze, which gained headway in a shed at the back of the store, kept firemen on the job all night, and they were still working at 8 o'clock this morning.

(Parks' Studio Photo.)

Second Last Route Under Fire

2 Leningrad Suburbs Taken Over By Speeding Soviets

By EDDIE GILMORE
Associated Press Staff Writer

MOSCOW Jan. 25.—(AP)— With armored trains, Soviet armies of the Leningrad front pushed the Germans down the Leningrad-Vitebsk railway to-day as the Nazis fought frontically to avoid great encirclements from the sector south of captured Pushkin (Tsarkoye Selo) to positions in the area of Shimsk at the western corner of Lake Ilmen.

The Russians' big monsters of the rails are pouring heavy salvoes into the retreating Nazis, Red Star, the army newspaper, said.

It appeared the Germans were faced with one of their worst catastrophies of the Russian campaign, with large forces in divisional strength desperately fighting off outflanking movements, which threatened to cut off an estimated 250,000 troops between Leningrad and the Volkhov.

2, Routes Left.

The Germans hold only two usable north-south railways, the Leningrad-Vitebsk and the Leningrad-Pskov lines. The Russians are within five miles of the first line and the second is 10 miles farther west.

Red Star reported the big Pushkin airport is in Soviet hands.

South of Leningrad, the Russians captured Ulianovka on the main Leningrad-Moscow railway just north of Tosno and closed in on that junction.

Perhaps 250,000 Germans are pocketed southeast of Leningrad and Moscow said that "under threat of encirclement the Germans are retreating hastily, sustaining great losses in manpower and equipment."

Gen. Leonid A. Gorov's troops, who freed Leningrad from siege in the offensive launched Jan. 14, cut the Krasnog-Vardeisk-Narvatine at a point between Krasnog Ardeisk, 25 miles south of Leningrad, and Narva on the Estonian border. His forces killed more than 2,300 Germans yesterday and swept through 40 towns and villages including Pushkin and Pavlosk, twin rail hubs 14 and 18 miles due south of Leningrad.

Sixty miles to the south, another army under Gen. K. A. Meretskov dashed to within 20 and 30 miles respectively of Batetskaya and Luga, secondary rail junctions through which the Germans must withdraw if they are to escape disaster. This army also smashed along the western shore of Lake Ilmen to within 14 miles of Shimsk, a rail junction leading to the rear of German troops anchored at Starya Russa south of Lake Ilmen.

A front line dispatch said the Red Army is capturing many villages by night, then outflanking and attacking frontally the bigger objectives in daylight with ski-troops armed with Tommy-guns leading the way but encountering hard going over muddy roads. There are terrific battles along the roads.

Take Heavy Guns

The total of captured 305-millimetre guns has risen to 150, which means the bulk of the German big

SECOND LAST
(Continued on Page 2, Column 3)

Hold 30-mile Coastal Strip
Appian Way Believed Severed

ALGIERS, Jan. 25 — (AP) — Allied troops have driven 12 miles inland from their Nettuno-Anzio beachhead and patrols are pushing deeper, with no "formidable" German opposition yet encountered, Allied Headquarters announced to-day.

The famous Appian Way to Rome and the main coastal rail line are about 12 miles inland from the landing area, but it was not specifically stated the invasion forces had reached them. It is probable they are at least under Allied domination.

The Geneva newspaper La Suisse quoted the Fascist press as announcing that Allied forces now have occupied the entire 30-mile coastal stretch from Nettuno to the mouth of the Tiber, and are threatening Ostia, the port of Rome, three miles up the river.

German planes made their strongest attacks yesterday seeking to halt sea-borne reinforcements, and battled over the invasion bridgehead, but lost nine planes.

The Allied spearheads met "hastily-organized battle groups" of Germans apparently moved northward from the 5th Army front around Cassino.

Blows Weaken.

The Nazis still were launching fierce counter-attacks on that main front, but these blows have decreased somewhat in number and intensity in the last 24 hours, indicating that enemy forces were being pulled back to meet the invasion flanking threat.

The beachhead has been lengthened, headquarters said, without disclosing the area it covers. Reinforcements and supplies continued to pour in with little enemy interference, and the communique said the town of Anzio, bordering Nettuno to the west, had been taken.

(The United Nations radio at Algiers said the troops striking inland were within almost a mile of the double-track Rome-Naples electric rail line. The broadcast was recorded by the United States office of war information.)

Fierce fighting raged on the American sector along the Rapido River near Cassino with heavy fire by all kinds of weapons.

U.S. patrols recrossed the stream to probe enemy defences, but no counter-offensive was launched by the Americans to keep a force on the western bank. The Germans, who on Sunday hurled the Americans back across the river, made no attempts to cross to the eastern bank.

Repulse Attacks

French troops in the northernmost area beat back several more enemy counter-attacks, and a hot battle swirled for the Mount Croce area.

British troops kept their bridgehead across the Garigliano River on the left flank of the 5th Army line despite new Nazi counter-blows, and made some gains in the Damiano bridge area. The Germans were reported counter-attacking recklessly in the Minturno and Castelforte areas.

A British veteran of the First Great War who went through the thick of the fighting in and around Minturno said:—

"The German dead there exceeded the dead I saw at any time during the fiercest fighting on the Somme."

The German battle groups rushing up against the invasion forces to the northwest are formations that can be drawn rapidly from any division. They represent all branches and are

HOLD 30-MILE
(Continued on Page 2, Column 5)

CANADIANS TRAIN—Above is a scene during battle inoculation training at Camp Shilo, Man. Canadian infantrymen are advancing down marked strips, while bullets from machine-guns strike alternate strips marked out as fire lanes. At the same time, explosions add realistically to the simulated battle din.

French Coast Ripped Anew In Big Raids

21 German Planes Shot Down In Day's Fighting

LONDON, Jan. 25—(CP)—Thundering out across the English Channel for the third successive day, strong formations of Allied bombers hammered the French coast from Dunkirk to Boulogne today as fine flying weather succeeded a windy turbulent night.

Observers on the English coast reported large groups of both bombers and fighters launched the new assaults shortly after dawn, and soon the raiders were shuttling back and forth over the channel.

Twenty-one German planes were shot down in yesterday's aerial battles which developed when escorted United States heavy bombers flew through bad weather to attack unspecified targets in western Germany, a communique said last night.

Nineteen of the Nazi ships were shot down by fighters and the others were bagged by the bombers.

The communique said two heavy bombers, one fighter-bomber and 10 fighters were missing from the day's operations, which included Allied sweeps against the French invasion coast, the 23rd foray against targets in this region in 25 days. Both British and American planes participated in these sweeps.

100 Hun Trucks Hit Near Rome

By HAL V. BOYLE
Associated Press War Correspondent.

AN AIR BASE IN ITALY, Jan. 25 — (AP). — Maj.-Gen. John K. Cannon, whose tactical Mediterranean Air Force flew 1,400 sorties in one day to disrupt German communications to the new Allied front south of Rome, to-day said "the Hun always reacts according to form and he must and will attack our new beachhead."

The General — formerly one of the United States' best-known fighter pilots—added:

"Our planes already have knocked out more than 100 enemy motor transport vehicles and are ready to attack the Hun any time he moves."

"The Luftwaffe still packs a wallop, but it is definitely whipped in this area. The German is now avoiding combat against our fighters in the Mediterranean area to conserve his resources. But when we get into Germany he is going to put up a hell of a fight.

"The Germans haven't increased their air force in Italy materially since last August. We want to wipe the Luftwaffe out of the skies, but the Hun knows his only chance of survival is to keep us out of Germany. That is why he is avoiding fighter combat and trying to stop our bombers.

"Despite the fact the Germans have been concentrating for months in production of more fighters, they have been unable to build up their fighter strength materially."

ALLIES CAPTURE VELLETRI.

LONDON—Berlin radio declared today that Velletri, on the Appian Way 22 miles southeast of Rome, had been destroyed, and indicated the Allies had captured the town.

Empire Unity Vital Factor

TORONTO, Jan. 25—(CP).—Unity of the British Commonwealth, in peace as well as war, was advanced last night by Lord Halifax, British Ambassador to the United States, as a condition necessary to the future peace of the world.

The unifying influence of a common head, the King, of what Lord Tweedsmuir had called "that ancient, abiding thing behind governments," existed and had proven strong when war came. Lord Halifax, addressing the Toronto Board of Trade, called for its buttressing by closer partnership in the functional fields of foreign policy and defence.

He said: "The right of each member (of the Commonwealth) to determine its own external affairs may mean a gain or it may mean a loss. It is plainly a loss, if, with our essential unity of ideal, the responsibility for action which represents that unity is not visibly shared by all. It is an immeasurable gain if on vital issues we can achieve a common foreign policy expressed not by a single voice but by the unison of many.

"So, too, in the field of defence, while there must be individual re-

EMPIRE UNITY
(Continued on page 2, column 4)

Britain Won't Recognize New Bolivian Government

LONDON, Jan. 25—(CP).—Foreign Secretary Eden announced in the House of Commons today that Great Britain refused to recognize the new government of Bolivia. The move followed similar declarations by the United States and seven other American republics.

Mr. Eden said he believed the coup last December 20 by which control of the Bolivian Government was seized by the party led by Maj. Gualberto Villarroel had been aided by German agents.

He said the British Government was "in step" with the United States in respect both to diplomatic recognition and economic action and added that the British Minister-designate to La Paz would not proceed to his post.

Referring to the coup against the government of Gen. Enrique Penaranda which previously had declared war on Germany, Eden said:

"Information available to us indicates this development is connected with activities of subversive groups hostile to the cause of the United Nations which are at work in the western hemisphere.

"They are in touch, we believe, with nations with whom we are at war...His Majesty's Government does not recognize the Junta as the legal government of Bolivia."

During questioning Eden was asked several times if there was any evidence that the subversive movement in South America was organized or stimulated through Spain, or involved Falangists.

The Foreign Secretary declared, "I believe these activities are organized in the main by German agents."

Asked whether he would try to find out what is being done not only in Bolivia but in other parts of the continent, including Uruguay and Brazil, Eden pointed out that there is no German embassy in either Uruguay or Brazil, but added, "There is a German embassy in South America and I hope one day we shall see that go. When that happens I think the position will improve."

British Advance Across Burma

By FRANK L. MARTIN
Associated Press Staff Writer

BRITISH 14TH ARMY HEADQUARTERS AT THE BURMA FRONTIER, Jan. 25—(AP)—British Indian troops operating in Arakan—the most southern of the three Allied fronts in Burma—have pushed forward 12 miles in the last two months, advancing approximately a third of the way back to the positions they held before retreating last April in the Monsoon Rains.

British forces now are astride an irregular line between Maungdaw and Japanese-held Buthedaung. They are now only 40 miles north of Donbaik on the Mayu Peninsula and 30 miles north of Rathedaung on the East bank of the Mayu river.

Both villages were under fire of British artillery last year but were never captured. The present fighting in Arakan is in territory familiar to both the British and Japanese forces, who have fought scores of skirmishes in these low, brush-covered hills and paddy fields during the past two years.

Guelph Airman Caught By Nazis

GUELPH, Jan. 25—(CP).—Mrs. Joseph Loree of Guelph told today how she had received from an unnamed source a story of an attempt by her airman son to escape while being moved from a prison camp in Italy to one in Germany.

The son, FO. Joseph Loree of the R.C.A.F., was captured in Libya in 1942, and for a time was at an Italian hospital for treatment of wounds and at a prison camp at Casserta, Italy.

She said that after the Allied invasion of Sicily the prisoners were being transferred to Germany and that her son and a companion leaped from the train in northern Italy. It was travelling at 50 to 60 miles an hour. The companion was wounded but Loree travelled 150 miles in five days in an effort to reach Switzerland before an Italian woman informed the Germans that he was hiding in the woodshed of an Italian peasant.

After his recapture Loree was taken to a camp in Germany near the Polish border where he met two former schoolmates—PO. James Golds and FO. Jack Armstrong.

Ontario Minister Charges Theft Of Provincial Rights

TORONTO, Jan. 25—(CP). — Dr. R. P. Vivian, Ontario Health Minister, today linked criticism of health insurance proposals he said the Federal Government is advancing with an appeal for Federal action on post-war rehabilitation and a warning that venereal disease has become the "greatest single public health problem" in Ontario.

In its health insurance proposals, the Government appeared to be seeking an infringement of provincial rights.

"The operation of such a plan... would require an amendment to the British North America Act so as to transfer to the Federal authority certain rights now vested in the provinces," Dr. Vivian said in an address to the Progressive Conservative Business Men's Club of Toronto.

If such legislation is advanced—Dr. Vivian said he is informed it will be introduced at the session of parliament which opens Thursday—it would seem desirable to hold a Dominion-Provincial conference of responsible government representatives.

"I have not heard of any such conference being called," he said, adding that he wonders if the Federal Government would seek to implement such a measure "over the heads of the provinces, or...attempt

ONTARIO MINISTER
(Continued on Page 2, Column 3)

Allied Strategy Causes Rioting

BERNE, Switzerland, Jan. 25—(AP).—A Swiss telegraph agency dispatch from Chiasso said today the Allied advance south of Rome had stirred incidents in Milan and Genoa, and the anti-Fascist secret press was giving wide publicity to Allied information on progress.

Partisans in northern Italy in the last 24 hours increased efforts to impede transport of German troops and material to central Italy, the dispatch added.

Rule of Kings Unpopular in Balkans

Popular Demand Would Oust Monarchial Dictatorships If possible

By DEWITT MACKENZIE
Associated Press War Analyst

The brightening Allied prospects in Italy are bound to be heavily reflected in the neighboring Balkans which already are flaming fiercely from their efforts to escape Hitler's bloody clutches and from internal political struggles which are in process of determining the nature of future governments.

Four Royal Crowns — those of Greece, Yugoslavia, Bulgaria and Rumania—are in danger. I quote Dr. Stoyan Gavrilovic, native of Yugoslavia and former holder of numerous positions under his government until he broke with the Yugoslav government in London three months ago because of his views on this issue:—

"The present governments of the Balkan States are on their way out, and you can be certain no one will be sorry about it," he told me the other day. "In every case they have been dictatorships, and the peoples are determined on establishing popular rule. These dictatorships have existed under the monarchies, and that means it's highly probable, though not yet absolutely certain, that the Balkans are through with kings.

"I never could understand why King Peter of Yugoslavia—himself a young man—should have identified himself with the cause of the dictatorship. I am sure his position would have been different if he had not done so. It may be that it is too late now, but the only way he could possibly reinstate himself would be to make a clean and unequivocal sweep in favor of popular rule."

Government Formed

So far as concerns Yugoslavia, the Liberal National Elements (their opponents call them Reds) have formed a provisional government known as the National Council of Liberation.

Neighboring Greece is torn between two political groups, each of which has an army in the field. There is the Elas group, which is against return of the King and is said by some to have Communist leanings. There is also the Edes faction which stands by the Monarchy. The Elas partisans have announced that the only way King George can obtain their support is to return to Greece, live with them in and lead them against Hitlerites.

Bulgaria has been racked with political crisis since the mysterious death of King Boris, the Dictator, last summer. Here, too, there is a swing towards popular rule, and many of the people lean towards Rnssia. Rumania, shaking like a custard with fear of Russian invasion, is in such a muddle politically that no one can foresee the future. Moscow's weight is bound to count for much, however.

ARGENTINA MAY BREAK.

MONTEVIDEO, Uruguay—Diplomats here said a sensational announcement is expected to be made today in Buenos Aires—with a strong possibility it would be a formal declaration by Argentina breaking relations with the Axis countries.

The Weather

Peterborough Temperatures:

Today:		
	Night low .. 12	Noon 36
Yesterday:		
	Highest 32	Lowest 12
One Year Ago:		
	Highest ... 28	Lowest 10

*—Below zero.

Weather Forecast:

Georgian Bay— Fresh winds; mostly cloudy and quite mild to-day and on Wednesday, with light rain in some districts.

Lower Lake Region — Fresh winds; mostly cloudy and quite mild to-day and Wednesday, with light rain in some districts.

Ottawa and Upper St. Lawrence Valleys — Fresh winds; mostly cloudy and milder to-night and Wednesday, with light snow or rain.

Russian Sinatra Returns

Elderly Crooner Gets Great Reception

By EDDY GILMORE
Associated Press Staff Writer

MOSCOW, Jan. 25.—(AP).—Alexander Vertinsky, 53, who was crooning in Russia before Bing Crosby's voice changed, returned to his people last night in one of the war's great stories of love of country.

Before the revolution, Vertinsky's soft voice and his sentimental melodies had the hep-cats of the steppes in a dither. His concerts were sell-outs. Women swooned when he crooned.

Then came the revolution, and Vertinsky travelled to London, to Paris, to the United States—even to Hollywood—and lastly to Shanghai. But his records found their way back to the Soviet Union and for years they have been played here. Mothers have told their daughters about him. His simple, sad songs are known by thousands.

So it was big word-of-mouth news recently when, after 24 years, he applied for a Soviet passport and asked to return to Mother Russia with his young and pretty wife, a Russian who had lived in Shanghai.

His audience last night included the composer, Dmitri Shostakovich, generals, poets, many men of letters, ballerinas and artists. He sang his favorite songs — "Two Guitars," "Without Women," "Little Ballerina"—and a few songs of war.

The only reason he didn't stampede them into the aisles was because there were no aisles. The place was too packed.

Youth And Post-War World

Great Britain's Boys And Girls Studying Question

By SYDNY GRUSON
Canadian Press Staff Writer

LONDON, Jan. 25.—(CP). — The youth of Britain is thinking, talking and arguing about the post-war world.

Government ministers, various experts and others engaged on post-war problems were exposed to the sharp curiosity and original ideas of 2,000 schoolboys and girls, aged 15 to 18, gathered in London recently under the auspices of the Council for Education in World Citizenship.

This parliament of youth drew from Sir William Beveridge, whose social security plan was the subject of one of the conference's most vigorous debates, the compliment: "The best set of questions by audience ever asked me."

Three 17-year-olds, a girl and two boys, presented to the concluding meeting a summary of what youths want for the post-war era. These included:

Social security: Adoption in its entirety of the Beveridge social security plan.

Germany: Eradication of Germany is "impracticable" and severe punishment of the German people "unwise," perhaps leading to a new Hitler. Trial of war criminals by an international body and re-education of German youth recommended.

Peace: A majority advocated an international authority composed of an upper house with equal representation for all countries and a lower house with representation according to population. National minorities, such as the Negroes in the United States, would have their own representation.

Bulgar Unrest Widespread; Riots Expected

By WADE WERNER
Associated Press Staff Writer.

LISBON, Jan. 25 — (AP). — German dispatches announcing the creation of a Bulgarian state police embracing infantry, cavalry and motorized units equipped to combat "terrorists," were viewed here to-day as an admission that unrest in Bulgaria is too widespread to be held in check by German garrisons primarily occupied with the threat of an Allied invasion.

The fact that the new police, although organized along military lines, will be under the Minister of the Interior, seems to corroborate previous reports that the Bulgarian army is honeycombed with discontent and has become undependable.

It checks with information recently brought back from Sofia by a neutral traveller who said that neither civilians nor soldiers in Bulgaria are showing any willingness to participate in any German defence of the Balkans.

This source said not only the Bulgarians, but also many Germans in Bulgaria, are gloomily resigned to an early end of the war.

The traveller said it was particularly significant that the Sofia government has been unable to persuade Bulgarians to establish homes in Greek and Yugoslav territories given to Bulgaria by Germany. He added that extremely few are willing to invest money and effort in areas from which they firmly expect to be expelled after the war.

All this, of course, is contrary to German reports of Bulgarian morale. It is significant, however, that German newspapers, which have been notoriously reluctant to disclose what goes on inside Germany itself, have been frankly reporting the hardships and dislocation of daily life in Bulgaria as a result of Allied bombings.

Sgt. Fred Delyea Hurt In Battle

BANCROFT, Jan. 25.— (ENS).— Sergeant Frederick Delyea, a member of the Hastings and Prince Edward Regiment, was wounded January 11 while serving with his regiment in Italy.

Sgt. Delyea enlisted in the Fall of 1939, leaving for Picton for his basic training. From there he went overseas in December, 1939. While in England Sgt. Delyea specialized in Bren Gun training and arrived back in Canada in April, 1942, as an instructor. He remained here until April of 1943 when he returned to England.

Only word that the family had received from him was that he was in Africa and it was not until they were notified of his wound that they knew he was in action in Italy. Sgt. Delyea is the son of Mr. and Mrs. Robert F. Delyea of Bancroft and is also married. His wife, two daughters and three sons also reside in Bancroft.

Ordered Home

VANCOUVER, Jan. 25 — (CP). — Fernando de Kobbo, Spanish Consul at Vancouver, said in an interview last night before his departure for Washington that he has been ordered by his government to return to Madrid. He was ordered to report first to the Spanish Embassy at Washington. He said he did not know the reason for the order of his return.

Penicillin Cure

WHEATON, Ill., Jan. 25—(AP).— Leta Thomas, 18, will leave Elmhurst community hospital Wednesday reported to have been cured by a week's treatment with penicillin after suffering for a year with an empyema, a disease which caused pus to form in her lungs.

Cracked lips prevented!

Relieve Soreness Instantly

Sore, chapped lips make life miserable in cold weather. Painful and unsightly, their cracked, rough surfaces are easily infected. Don't run this risk! Prevent chapping with Lypsyl. Its wonderful emollient action protects the delicate membranes. Lips stay smooth and soft in all weather. When lips are already chapped, Lypsyl gives quick relief, seals the wounded membranes against dangerous germs, hastens natural healing. Get Lypsyl at your store today and use it regularly. Sold everywhere in handy stick form.

LYPSYL Natural Red or Invisible White for Men and Women

216,000 HRS
LOST FROM CANADA'S WAR EFFORT

Every year valuable time is lost as a result of colds. Smith Bros. Cough Drops help give prompt relief from a cough. Carry a box with you. Two kinds: Black or Menthol, 10¢.

SMITH BROS.
COUGH DROPS

COAL QUESTION ANSWERED — One question puzzling Canadian householders at this particular time of the year is: "How can we keep warm and at the same time use less coal?" The Munitions and Supply Department point out that householders will keep warm on less coal if higher humidity is maintained in the house, and it's more healthful, too. The young housewife in the picture above is working towards that end by filling the humidifying pan in the hot air furnace with water. Potted plants are also good humidifiers, if they're kept well watered.

Lord Halifax Urges Unified Empire Defence Policies

TORONTO, Jan. 25—(CP).—Unified Empire policies for defence and foreign affairs—said last night by Lord Halifax to be essential to the strength of the British Empire in the future—may be achieved "by regular conferences of Dominion Prime Ministers," he said today at a press conference, but no definite plans have been made for such a system.

Asked by The Canadian Press whether a permanent Empire council on foreign affairs would be set up to give each Dominion a regular voice in the formation of British foreign policy, he answered: "I don't know."

(In London today, Deputy Prime Minister Attlee said that definite arrangements for a meeting of Dominion Prime Ministers within the next few months have been made. The exact purpose of the meeting was not announced.)

Lord Halifax, visiting here briefly during a break in his Ambassadorial duties in the United States, did not amplify his opinions on the possibility of an Empire Council of Foreign Affairs, except to say: "I know all the difficulties which would accompany such an idea."

No Constitutional Basis

Answering another question, he said he doubted there would be a constitutional basis for the closer Empire relations he recommends.

"That's not the way we generally work things," he said. "Constant improvement in air travel, and communications, will make possible more frequent conferences between leaders of the various Empire components. The important thing is free exchange of thought, in whatever way that can be attained. The outlook of each Dominion differs with its geographical position, and these differences must be adjusted—but without interfering with the basic independence of each Dominion.

Indicating there will be no immediate solution to the problem of making the "equality of status" of the British Dominions apply in fact, he said reaching that solution will be the "problem for the next 20 years."

He thought that if contacts between the Dominion and British home governments were sufficiently close, "the actions of the British Foreign Ministers would reflect the exchange of opinion." His idea for closer Empire relations he said was mainly "an idea I want you people to think about."

MORE ABOUT— Ontario Minister

Continued from Page 1

to mislead the people by introducing a measure that it could not implement?"

The Ontario government believed that a public health program should be financed and administered by the province. A hospitalization plan for Ontario, some details of which have been made public previously, was nearing completition by which it was hoped to provide "adequate general hospital facilities, suitably distributed throughout the province."

Residence Laws

In discussing rehabilitation, he said welfare assistance for war workers many drawn from outside provinces, would be seriously complicated after the war by residence regulations.

"I would urge that the Dominion government now clarify its program for the disbandment of these workers: Workers brought from other areas and to some extent from other provinces, frequently at federal expense, and who may need assistance other than that which might be provided by the questionable benefits of so-called unemployment insurance. The Federal government must make its provisions clear and be prepared to undertake its full duty in this regard."

Re-establishment of war veterans in civil life was of even greater concern. Convalescent and restraining centres, properly staffed and suitably situated, were necessary at once. "We must demand immediate implementation of this duty of the Federal government," said Dr. Vivian.

The Minister completed his reference to venereal diseases by saying that full details of steps taken to meet the situation will be released "in the next day or two." Meanwhile, he disclosed that every year of the war has seen an increase in the number of syphilis cases reported to the Ontario government.

In 1943 there had been an increase in veneral infections of more than 1,000 over 1942, bringing the 1943 total to more than 13,000. About 7,000 of these were syphilis cases and more than half of these had been acquired since the war started.

In Sweden in 1938, 14 persons for every 100,000 population had syphilis. In Norway between 1933 and 1939 the percentage inflicted was 24 of every 100,000 compared with Ontario's 1943 total of 175 with syphilis for every 100,000 population.

"We in Ontario . . . must be prepared to do our utmost in this appalling situation."

Dr. Vivian said a survey of the welfare department of Ontario, started last Aug. 25, showed that $45,587,221 was spent by the department in an average year. Full details of the survey would be published shortly.

Wesley War Workers Report On Year's Effort

The Wesley War Workers of North Smith have reported a year of great activity for a small group of women. The group raised during the year $646.53 and the expenditures totalled $466.18, leaving a balance of $180.35.

In the sewing section 21 dressing gowns, 25 ladies' toilet cases, 7 quilts, 30 hospital bed gowns, 37 ladies' nighties, 3 baby nighties, 12 diapers and 5 ladies' green blouses were completed.

At Easter nine boxes were sent to the boys serving in Canada. For Christmas 10 boxes went overseas and four to those in Canada.

The knitting turned in by the group was clasified as follows: 15 pairs of service socks, 12 pairs of seaman's socks, 12 pairs of gloves, 2 helmets, 5 V-neck sweaters, a long sleeved sweater, an aero cap, a pair of ankle socks. Four V-neck sweaters were also sent to the boys from the district who are serving and a number of pairs of socks.

MORE ABOUT— Second Last

Continued from Page 1

guns which shelled Leningrad for two years now are in Russian hands.

Stormovik bombers were continuing to do great damage to the retreating columns, Red Star reported, adding that the Leningrad offensive had been probably the Stormoviks' most striking victory of the war.

Dispatches indicated increasing disorganization and panic among German forces. Numerous staff documents have been seized and sleek, powerful cars of high officers are lying overturned in the mud.

The government newspaper Izvestia declared that the Germans leaving Pushkin burned Catherine's Palace, built by Rastrelli, ater removing all its priceless furniture to Germany. The Alexander Palace also was razed.

Red Star said that back in Leningrad long columns of captives are marching down Frontanka street. There already is a large collection of 305-millimetre guns in the Alexandriskey Monument Square.

Germans Occupy Coastal Town

LONDON, Jan. 25.—(CP).—German troops have occupied the Croat coastal town of Senj, 35 miles southeast of Fiume, after fierce fighting in which Yugoslav Partisans forced the invaders to pay heavily in men and equipment, Marshal Josip Broz (Tito) announced to-day.

Fall of Senj followed a furious battle over an 18-mile-long front between the coast and Otocac.

Tito's communique, broadcast by the Free Yugoslav radio and recorded by the Associated Press, reported heavy fighting continuing in the Doboj-Tuzla sector of Eastern Bosnia, with fighting raging in the streets of Tuzla. Earlier Yugoslav reports said the Partisans had captured the town of Gracanica and destroyed the Moboj-Tuzla railway line.

Action was also reported from Montenegro, where Partisans were battling a mixed force of Germans and Chetniks near the town of Danelovgrad.

MORE ABOUT— Empire Unity

Continued from Page 1

sponsibility, there must also be unity of policy. I suggest that in the years of peace, it was a weakness, which we should try to cure, that the weight of decision on many problems of defence was not more widely shared."

Lord Halifax said that if, in the future, Britain is to play her part without assuming burdens greater than she can support, she must have with her in peace the same strength that has sustained her in war. "Not Great Britain only, but the British Commonwealth and Empire must be the fourth power upon which, under Providence, the peace of the world will henceforth depend...The unity of the Commonwealth is no mere British interest. So far from being an obstacle, it is a condition necessary to that working partnership with the United States, Russia and China to which we look. If we are to play our part in the preservation of peace, we can only play it as a commonwealth united, vital and coherent."

In the company of the United States, China and Russia, Britain, apart from the rest of the Commonwealth and Empire, could hardly claim equal partnership. Yet Western Europe as never before would look to her for leadership. She had been the one inviolate fortress of freedom in the west.

Influence Policy.

In the past the Dominions "had influenced, but had not been responsible for, the foreign policy of Great Britain." While the statute of Westminster assured to each Dominion complete self-government, it left unsolved "the more obstinate problems arising in the fields of foreign policy and defence."

As to the solution, there were two roads the Dominions might take. One was national isolation. "In 1939 almost every country—certainly almost every small country—was isolationist; and to-day the map of the world is strewn with the wreckage of small states.

There was a stronger and more compelling reason than that for choosing another road. The British Empire has proved to be a powerful and beneficient world-force. "We believe that without it the cause we uphold would have been lost long ago; and therefore that the remedy for the difficulties which I have tried to describe is not that we and you should draw apart, but that we should do everything in our power to fortify our partnership."

Premier Drew, after Lord Halifax had spoken, referred to tre address as "a very great speech which may well mark the turning point in the thinking of our people."

Venezuela Cracks Down

CARACAS, Venezuela, Jan. 25 — (AP). — Venezuela joined Uruguay and Cuba yesterday in refusing to recognize the revolutionary Bolivian regime of Gualberto Villarroel and ordered the Venezuelan Charge d'Affaires at La Paz to come home.

Expect Alllies To Invade Near Pescara

By ROSS MUNRO
Canadian Press War Correspondent

LONDON, Jan. 25 — (CP Cable) — The Nettuno landing south of Rome by the 5th Army troops may be followed by a new attack by the British 8th Army on the Adriatic coast to increase pressure on the German divisions holding the extreme southern sectors of the enemy's Italian line.

A giant two-way pincer movement from the Nettuno bridgehead and the Ortona-Artelli River sector on the Adriatic, where Canadians are still in the front with other divisions of the 8th Army, would put the Germans in the Cassino area and in the central mountains "on the spot."

Strong forces of both the 5th and 8th Armies facing the enemy in the interior of Italy are available to hit the Germans hard in any enemy withdrawal forced by these possible attacks on the flanks.

Now North of Rome

Future developments will depend on the success of the Nettuno bridgehead troops within the next few days, particularly in meeting the German counter-attack which seems inevitable.

On the Arielli River front Canadians are already nearly 30 miles north of Rome and if the Germans are forced to withdraw the troops from this sector to meet a new threat to Rome itself on the west coast, 8th Army forces on the Adriatic may find any advance on Pescara and the nearby town of Chieti much less stubbornly contested than previously.

These two towns have been the long-time goal of the 8th Army, and once they capture these places they will be on the main lateral road to Rome and could move down it with the ultimate aim of linking up with the Nettuno force and other troops swarming up from the south.

The Germans will not pull out of their present southern lines which form a great bulge from Nettuno to the Arielli River through Cassino and Castel Del Sangro unless the landing south of Rome has completely confused them and caught large forces in a pocket. But there is a possibility that it has, and the next few weeks will tell the story.

MORE ABOUT— Hold 30-Mile

Continued from Page 1

like miniature defence divisions with their own commanders. Presumably such groups have been drawn from several of the divisions facing the 5th Army.

Alexander On Job

There also were indications the Germans may bring some of their forces from northern Italy to the Rome area.

Headquarters disclosed that Gen. Sir Harold Alexander, commander of Allied forces in Italy, had personally directed the landing operations at Nettuno, and then landed himself to supervise the early operations ashore.

Morocco radio, quoting unverified German reports, said Littorio had been captured. This apparently referred to the town 12 miles due east of Nettuno.

The German communique claimed Allied attacks had been repulsed in southern Italy, and that three Allied destroyers and one merchantman had been sunk off Anzio, with three other vessels probably destroyed and 11 transports damaged.

Lost 50 Per Cent.

It now is known that the 90th Panzer Grenadiers were thrown into the Garigliano sector to support the German 94th Infantry Division, which took the brunt of the original British assault across the river and then charged in counter-blows. The 94th is estimated to have lost at least 50 per cent. of its combat strength in these battles.

Patrols were active on the 8th Army front and there was considerable mortar fire in the Adriatic coastal area held by Canadians. Numerous explosions were heard behind the Nazi lines, believed to be biastings to build new fortifications.

Weather curtailed some of the Allies' air operations in Italy yesterday, so heavy bombers struck into the Balkans, pounding the railway yards at Vrattsa near the Bulgarian capital of Sofia, and hitting Skoplje in Yugoslavia.

Despite bad weather, fighters and fighter bombers maintained a cover over convoys and the invasion beaches in Italy as well as roads behind the German lines.

A number of Nazi bombers attacking Allied shipping were shot down. Fifteen enemy planes were destroyed during the day, and 11 Allied craft were lost.

HOW TO RELIEVE PILE TORTURE QUICKLY AND EASILY

If you are troubled with itching piles or rectal soreness do not delay treatment and run the risk of letting this condition become chronic. Any itching or soreness or painful passage of stool is nature's warning and proper treatment should be secured at once.

For this purpose get a package of Hem-Roid from McDermid & Jury or any I.D.A or other drug store and use as directed. This formula which is used internally is a small easy to take tablet will quickly relieve the itching and soreness and aid in healing the sore tender spots. Hem-Roid is pleasant to use is highly recommended and it seems the height of folly for any one to risk a painful and chronic pile condition when such a fine remedy may be had at such a small cost.

If you try Hem-roid and are not entirely pleased with the results your druggist will gladly return your money. —(Advt.)

Cheese, Produce and Livestock

TORONTO FRUIT.

TORONTO, Jan. 25 —(CP) — Wholesale Fruit and Vegetable prices were unchanged here to-day.

WINNIPEG GRAIN.

WINNIPEG, Jan. 25 — (CP). — Wheat export business involving 1,000,000 bushels was reported yesterday during trading on the Winnipeg Grain Exchange.

Buyers representing the United States Commodity Credit Corporation purchased 900,000,000 bushels of Nos. 2 and 3 Northern, while millers bought 100,000 bushels of No. 2 Northern.

In addition, the British West Indies and United Kingdom each took flour estimated at 100,000 equivalent bushels of wheat.

Trade in the rye pit was uneven and futures were ⅝ to ¾ cent a bushel lower at the close. Selling prompted by lower values at Chicago accounted for the declines.

HOG PRICES.

TORONTO, Jan. 25 — (CP) — Prices were unchanged at baconhog markets reporting early today.

Dressedweight: Chatham $16.40 plus transportation, Hamilton $17.05 delivered, Hull $16.95 delivered, Barrie, London, Stratford $17 delivered.

MONTREAL LIVESTOCK.

MONTREAL, Jan. 25 — (CP) — Receipts: cattle 346; sheep and lambs 70; hos 700; calves 310.

Cattle, few canners and cutters $4.50-$6. No sales on steers.

Lambs generally $10.50 in ungraded lots; few sheep $3-$6.50; veal calves $15-$16 for good to choice. Other grades $12.

Hos $17.15 for basic grade. In addition to the $1 premium on "A" grade already paid by packers, the Dominion Government is paying a premium of $3 for "A" grade and $2 for "B" 1 grade. There was no demand for sows.

TORONTO LIVESTOCK.

TORONTO, Jan. 25 — (CP) — Cattle trade was very dull up to mid-session on the Livestock market here to-day with prices 25 cents lower on cows. Lamb trade was slow with most of the offering unsold. Calves, sheep and hogs were steady.

Receipts reported by the Dominion Marketing Service were: Cattle 400, calves 60, hogs 600, sheep and lambs 60. Unsold from yesterday were 1,300 head of cattle.

Prices in the trade included:

Cattle: A few weighty steers $11-$13, butcher steers and heifers $10-$11.65, butcher cows $6.50-$8 with canners downward to $4.50, a few bulls $7.25-$8.50, fed yearlings $12-$13.

Calves: $15-$16 for choice, other grades downward to $9.

Lambs: A few good $13-$13.25, culls downward to $8.

Sheep: A few $2-$6.

Hogs: $17.15 dressedweight with sows $13 dressed.

TORONTO PRODUCE.

TORONTO, Jan. 25 — (CP) — Egg and butter prices in spot market here to-day as reported by the Dominion Department of Agriculture follow:

Eggs: Wholesale 40c, retail, A large 37c-38c, A medium 35-36c, A pullet 30c-31c, B 32c-31c, country shippers quoted graded eggs, cases free, A large 35c, A medium 33c, A pullet A 31c, Bc, C 27c.

Butter: First grade solids 35c, second grade solids 34c.

Hog Quotations In Peterborough

TUESDAY, JANUARY 25.

Hogs: $16.40 plus transportation.
Sows: $12.25 plus transportation.
Eggs: A large 31c; A medium 29 cents; A pullet 23c; B grade 26c; C grade 23c.
Chickens: Milk-fed A 31c; milkfed B 29c; Select A 29c; grade B 27c; grade C 23c.
Young turkeys: Grade A 38c; grade B 36c.

Japan Paying Severe Price

ALLIED HEADQUARTERS IN NEW GUINEA, Jan. 25 —(AP) — Flighting desperately to halt Allied air and sea bases, Japan is paying a steep price —more than 350 planes in 30 days over Rabaul alone —yet has failed to stop the devastating daily parade of bombers.

The enemy's Rabaul, New Britain, losses from December 23 to January 24 totalled 349 definite, plus many others probably downed, a South Pacific Headquarters spokesman said to-day. The Allied lost only 79. (In the calendar month of December, Japan lost 486 planese to 68 in the entire Pacific).

In two big raids alone, on Japanese basese at Wewak, New Guinea, and Rabaul, New Britain, the past week-end, the enemy lost 51 planes and 14 probables, an Allied communique said.

Australian ground forces 20 miles below Bogadjim, South of Madang, New Guinea, overran the shaggy ridge area in the Ramu Valley, the communique reported. They continued to advance, trapping some enemy units and capturing much enemy artillery and ammunition.

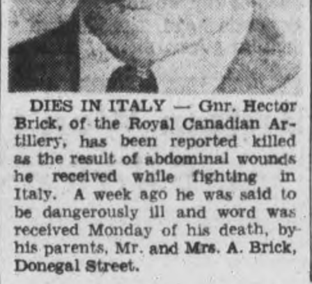

DIES IN ITALY — Gnr. Hector Brick, of the Royal Canadian Artillery, has been reported killed as the result of abdominal wounds he received while fighting in Italy. A week ago he was said to be dangerously ill and word was received Monday of his death, by his parents, Mr. and Mrs. A. Brick, Donegal Street.

$13,800 Blaze Destroys Hardware Store

LAKEFIELD, Jan. 25 (ENS) — A $13,800 blaze swept through the hardware store of Frank L. Erskine and plumbing shop of Walter Madill on Queen street, shortly after midnight last night.

Nearly eight hours later two lines of hose were still working on the flames which were clinging stubbornly between the joists in a fourply first floor.

During the night Assistant Chief and Reeve Gordon Scriver, and fireman John Sabatino were gassed and partially overcome but were able after having received medical attention to resume their duties. Fireman Ken Jakin received a badly cut hand from glass and also required medical aid.

The alarm was turned in by W. W. Leonard, who was passing on his way home with Mrs. Leonard from an after-curling party at the home of T. W. Chaplin, when he noticed smoke pouring from the shed at the rear of the store at approximately 12.10 a.m. A general alarm brought out the full brigade under Chief Allan Clark, with the trucks, but by the time three lines of hose were in operation pumping from the river a block away, the tinderdry building was a mass of flames.

Starting apparently in a woodshed at the rear of Walter Madill's plumbing shop, the fire spread quickly into the Madill premises

$13,800 BLAZE

(Continued on Page 8, Column 3)

Fred Murphy Elected To Alnwick Council

ROSENEATH, Jan. 25 —(ENS)— Fred Murphy, farmer, was elected by acclamation to fill the vacancy in Alnwick Township council. This was decided when other nominees failed to qualify by nine p.m. on Monday, January 23.

The vacancy was caused when but three nominees qualified at the annual nomination December 27. The council now is Harold Davidson reeve, and Councillors H. J. McCracken, Lewis Lockhart, Harvey Eddy and Fred Murphy.

DAVIS-THOMPSON COMPANY
Established 1858
Insurance and General Agency
All Branches of Insurance Represented
433 GEORGE ST. PHONE 4724

THE NEWSPAPER Helps Protect Our Way Of Life

Informed citizens rule Canada. And the newspaper gives them the facts that make them intelligent citizens and thus makes Democracy possible. The newspaper's features and public service departments tell Canadians what they need to know to help win the war.

The Examiner is proud to serve the interests of our readers—in war and in peace. We shall continue to meet that responsibility squarely. We'll give you the facts in news and advertising. Do YOUR part to preserve the Canadian Way of Life.

THE PETERBOROUGH EXAMINER

JOHN HOBBINS

DON HOBBINS

MAURICE HOBBINS

PTE. MICHAEL HOBBINS

FOUR BROTHERS IN SERVICE—Four sons of Mrs. Mary Hobbins, 200 Lake Street, are in the Canadian Army. John Hobbins, 30, enlisted in the Stormont, Dundas and Glengarry Highlanders when the unit was first organized, and he has been overseas 3½ years. He was working at the Brinton Carpet when he enlisted. Formerly employed at the C.G.E., Don Hobbins, a cook, has been overseas two years in the R.C.O.C. Spr. Maurice Hobbins, 18, is stationed at Petawawa, where he is serving in the Royal Canadian Engineers. He too was a former employee at the C.G.E. Pte. "Mike" Hobbins, 23, is attached to the S.D. & G. Highlanders and has been overseas since November, 1942. He was working at the Raybestos prior to his joining up.

George Bowen Given 3-Year-Sentence

COBOURG, Jan. 25.—(ENS). — George Bowen of Cobourg was sentenced to three years in Kingston penitentiary when he appeared for sentence before Magistrate R. B. Baxter yesterday on a charge of robbery with violence. He appeared last week for trial and pleaded guilty It was revealed at that time that on January 11 around 9 p.m. he entered the home of Frank Bowen, no relation, and forcibly extracted $10 from the old man's pocket, giving him back two when the robbery victim pleaded that it was all he had left to live on. Evidence was also given that he struck Frank Bowen on the fact with his fist, knocking him down.

Frank Bowen was recalled to the stand Monday and toll the court that he would be 79 years of age next August and that he had had a stroke five years ago.

"I was under the influence of liquor when it happened," the accused said, adding that he would like to get back to work.

Long Record.

Referring to Bowen's record, Magistrate Baxter pointed out that it started in 1929 and that he had receivel suspended sentence on three occasions before being sent to prison. In '1939 he was sentenced to two years in the penitentiary for shopbreaking and theft. Crown Attorney Harry Deyman told the court that the offence and the way it was committed on a sick man, along with his record, spoke for itself. However, Chief Carey had said that liquor was at the bottom of all his trouble, Mr. Deyman said.

"You have had 15 years in which to realize that liquor caused your trouble and you should have realized it by now and have stayed away from it. The sentence of this court is three years in penitentiary," stated the magistrate.

AT CAMP SHILO—These Canadian infantrymen edge forward inch by inch in a shallow trench during Battle Inoculation training at Camp Shilo, Man. As they advance, explosions buried on both sides of the trench erupt and mud showers down. Machine-gun bullets whistle overhead.

Nazi Bombers Upset Officers' Boast

LONDON, Jan. 25 —(CP Cable)— The December air raid on Allied shipping at Bari, Italy, knocked into a cocked hat an unwary saying of a high R.A.F. officer. He must still be blushing.

During an interview just outside Bari, this high-ranker told a group of Empire war correspondents that he would "consider it a personal insult if one German bomber escorted by 30 fighters came this far south."

Only a few minutes later a few Nazi bombers—without a fighter escort—began an attack on the Adriatic harbor, 150 miles south of the battlefront, that ended in destruction of 17 merchantmen.

The R.A.F. officer, who must remain unnamed, made his statement during a dissertation on waning German airpower in the Mediterranean area. His interview was granted on condition that he not be quoted directly .

Do your part for victory by keeping fit. Always have a bottle of Pasmore's handy ready to go to work on congested bronchial tubes with its well-known two-minute relief. At all drug stores.

Pasmore's BRONCHIAL MIXTURE

CHECKS CHEST COLDS

Pte. G. Crosby Killed In Italy

BANCROFT, Jan. 25.—(ENS). — Pte. Gordon Crosby, known to all in Bancroft as "Tobby" has been reported killed in action in Italy, January 3, according to word received from his mother who resides in the United States.

Pte. Crosby had spent several years in Bancroft prior to his enlistment. He joined the Hastings and Prince Edward Regiment in the Fall of 1939, completing his training (basic) in Picton and went overseas in December 1939. While overseas Pte. Crosby married an English girl.

Cottage Entered

COBOURG, Jan. 25.— (ENS).— The summer cottage of E. L. MacNacthan of Cobourg, was broken into some time within the past few days at Wrack Island in Rice Lake. An investigation was started by Provincial Constable Alex MacLeod, of Cobourg. The only thing apparently missing was a blanket. It is thought that someone might have gone through the ice and later broken into Mr. MacNachtan's house to get warm. If it was a straight case of breaking and entering, other untenanted cottages in the same district may have been broken into.

Quick Relief From

RHEUMATIC PAIN

Hundreds of Canadians suffering from the tortures of rheumatism, sciatica, lumbago, neuralgia and neuritis are happy over their discovery of Ru-Ma, for they have, at long last, found a reliable, fast acting formula which quickly relieves those exhausting muscular pains and aching joints If you want to again feel happy and contented in being free from rheumatic pains so you can work in comfort and sleep in peace be wise and try Ru-Ma to-day under our promise of "money back" if it fails to help you. Ask at Tamblyn's or any drug store to-day for Ru-Ma.—(Advt.)

Women's Association Learns About West

GORE'S LANDING, Jan. 25—(ENS)—The W.A. of St. George's met at the home of Mrs. R. J. Meggs with eight members present recently. Mrs. Cecil Thackeray, the president, conducted the opening service and letters were read from Rev. George Pattison of Fairview, Alta., expressing his thanks for the Christmas bale. Rev. Lloyd Delaney showed lantern slides on the growth of the church in the west, including several of the Columbia Coast Mission, and lectured on the various pictures. At the conclusion, the hostess served tea.

Rice Lake ice is stocking the ice-houses of Cobourg this year. Trucks have been busy all week taking in loads of first class ice. It is now about 24 inches thick and clear blue all the way through.

For the past two weeks, the attendance at the local school S.S. No. 16 has been cut in half through illness of the children. Flu is still prevalent in this vicinity.

Mrs. R. J. Meggs left on Tuesday for Toronto to attend the executive meeting of the Rural Trustees section O.E.A. on Friday.

Mrs. James Manly, Cobourg, is visting her son, Mr. and Mrs. Cecil Manly.

At the afternoon service in St. George's on Sunday, Rev. Lloyd Delaney introduced colored slides to illustrate an address on the life of our Lord and the start of the church through the disciples. It was predominantly a children's service with all the smaller children present. This is the first in a series of 4 illustrated talks on this subject.

The Girl Guides will meet as usual on Thursday evening.

Masons Handle Maguire Funeral

CAMPBELLFORD, Jan. 25 — (ENS) — A large number of friends joined in paying final tribute to Carl Wilson Maguire, 39, whose funeral was held under Masonic auspices here Monday afternoon. A man of splendid christian principles and character, he made friends easily and enjoyed popularity wherever he went.

Born in Wingham, he came to Campbellford as an infant with his parents and spent most of his life here attending the public and high schools and on graduation going to Toronto where he was for several years as clerk with the Canadian National Express Company. From there he went in 1932 to the Trust and Guarantee Company, Toronto, and was employed with that firm for six years before he suffered a stroke from whose effects he never completely recovered, and for the past five years he had made his home with his father, Mr. S. A. Maguire.

Following in his father's footsteps, he was initiated in Golden Rule, A. F. & A. M. heer in 1929 and in Toronto transfered his membership to the Dufferin Lodge to which he still belonged at the time of his death. The late Mr. Maguire was a former officer of the Toronto lodge from which representatives came to the funeral. He is survived by his father, Mr. S. A. Maguire. His mother died about twenty-five years ago and two brothers, Fred and Harold also preceased him.

The funeral service was conducted from the residence of Mr. and Mrs. W. H. Ashton at 2.30 in the afternoon by Rev. G. N. Maxwell of St. John's United Church and interment was made in Mount Pleasant Cemetery. The graveside ritual of the Masonic Order was conducted by J. A. Hodgins of Toronto, with the assistance of W. M. Heagle and a large representation from the local lodge.

The pall bearers, all members of the Lodge, were D. Maybee, Carl Johnston, F. R. Dennis, W. A. Kingston, W. H. Brady, L. J. Shillinglaw. Flower bearers were T. J. Craighead, H. M. Donald, Donald Keir, James Gay, Barnum and M. B. Sayers.

Jehovah Witness Is Remanded

COBOURG, Jan. 25 (ENS)—There was a gallery of about 25 Jehovah's Witnesses in police court when one of their number, Robert Sparks of Toronto, appeared Monday on two charges laid by the R.C.M.P. in connection with Selective Service regulations. At the request of defence counsel he was remanded for another week and bail was renewed.

Edward Hicks of Campbellford, charged with theft of $65 from the dwelling house of John Booth of Campbellford on September 26, 1943, was sentenced to one month in jail. Chief George Hardy of Campbellford testified that Hicks had blamed a man named Chard, now in the reformatory, as having participated with him in the theft and that the accused only got $10 out of the robbery. The chief stated that Chard, when interrogated at the reformatory, denied having had anything to do with it. However, Chard at one time stayed at the Booth house, stated Chief Hardy.

Crown Attorney Harry Deyman said that at the trial of Chard, it had appeared that Chard might have started Hicks on his career.

Charles S. Walt of Brighton was remanded until today when he appeared yesterday on a charge of breaking and entering Brintnell's shop in Brighton. Walt pleaded guilty.

Arthur Barr of 389 Boon avenue, Toronto, pleaded guilty to representing a forged cheque as being genuine and securing the signature of a local clergyman as a prelude to cashing it. The amount was $10. Barr gained the clergyman's confidence by giving the name of a Toronto clergyman, whom the local minister knew, as a reference before getting the cheque signed. Barr told the court that he would like to make restitution. He was remanded until January 31, at which time he will also appear on a charge of obtaining lodging in Cobourg under false pretenses.

Daniel Driscoll of Port Hope was remanded indefinitely for sentence on a charge of obtaining lodging by fraud. He made restitution.

DISTANCE REDUCED.

It is only six minutes by bomber plane from Dover, England, to Calais, nearest port of occupied France.

COMMANDED BRITISH—Rear-Admiral Thomas Hope Troubridge, of the British Royal Navy, who commanded the British troops of the Allied invasion which, in a daring move, landed far behind Nazi lines, little more than 30 miles below Rome.

Fenella News

Mr. and Mrs. Sol Leach, who have been visiting relatives in Peterborough, have returned to their home.

Mr. and Mrs. Hedley Bickle and son Roy who is home on furlough visited with her brother, Mr. Norman Chestnut, Mrs. Chestnut and family.

Mr. Vernon Brenton has been confined to bed for some days.

A euchre party was held in the hall sponsored by Mrs. Eldridge Shewin and Mrs. Delbert Adams; 12 tables were played and $7.25 was the amount realized for the Fenella Institute war work.

Mr. and Mrs. W. H. Sandercock visited recently with Mr. and Mrs. Milford Tucker of Plainville.

Rotarians Plan Second Carnival

CAMPBELLFORD, Jan. 25 — (ENS) — So successful was the carnival sponsored by Rotarians at the arena recently that Bill Hogle in giving a review of the affair announced that his committee was already planning to hold another 'Young Campbellford Night' in three weeks time. Given at the request of President Stu Stuart, the report indicated the supervised hockey being provided for school pupils by the club was already having far reaching results in discipline at the schools and from the long range view point, in character building.

The enthusiasm of the club for the project is already being mirrored by citizens as a whole and Mr. Hogle stated a number of contributions had been made to this undertaking by non-members. He thanked the committee who had worked in connection with the affair and expressed special appreciation to School Principals E. H. Greig, C. S. Haig and Rev. J. P. Collins representative of St. Joseph's School, for their cooperation.

A report was given by the President who recommended formation of a post-war pile as something the Club could undertake. He thought some work along this line should be undertaken in the near future and suggested members study the plan being adopted by some other clubs.

BIGGAR & CRAWFORD

Members Toronto Stock Exchange

JOHN KNOX CRAWFORD — G. FIELDING BIGGAR (Limited Partner)

10 KING ST. EAST, TORONTO

PETERBORO BRANCH:
397 GEORGE ST.—PHONE 4456

A. L. STEDHAM, Manager

WE SOLICIT YOUR INVESTMENT ENQUIRIES

Gnr. Avery Trumbull Suffers Severe Burns

COBOURG, Jan. 25.—(ENS). — Mrs. Dorothy Trumbull of Covert street, has been advised by Ottawa that her husband, Gnr. Avery Trumbull, is seriously ill overseas, result of burns. She was informed that he had been burned about the arms, legs and thigh, but no further details were given.

Gnr. Trumbull comes from Gilmore, Ont., and enlisted in March of 1940 at Toronto, going overseas in December. He was married in 1935 to Dorothy Jenkins of Cobourg and has three children.

Harwood News

Rice Lake has been bushed between Harwood and Hiawatha, the ice being sixteen inches thick. This makes a short road to Peterborough.

Mr. and Mrs. Brumpton of Toronto spent the week-end at their cottage here.

Miss Jean Shearer and Stuart Shearer of Peterborough spent the week-end at their home here.

Mr. and Mrs. Leslie Hall and Wayne of Oshawa spent the week-end with his father, Mr. J. R. Hall and Mr. and Mrs. Lloyd Hall.

The slides on "Planning and Planting the Home Grounds" will be presented by Mr. F. C. Banbury, agricultural representative in the hall on Friday, February 4, under the auspices of the Women's Institute.

Mr. Miller of Toronto is visiting Mr. A. Finnie and Mr. and Mrs. S. O'Connell.

AC2 Jack Patch and AC2 Jim Callahan, R.C.A.F., of Ottawa are home on leave.

Mr. Frank Davidson of Midland attended the funeral of Mr. Stephen Minifie on Saturday and visited Mr. and Mrs. Andrew Carruthers.

Mrs. James Webb and son, Jack, of Roseneath and their cousin, Mrs. O'Hara of Portage La Prairie visited Mr. and Mrs. Earle Shearer Sunday.

New Carrier

QUINCY, Mass., Jan. 24—(AP). —The United States Navy's newest aircraft Carrier, the U.S.S. Hancock, slid down the ways today. The carrier, listed by the Navy as of the Essex class, displaces upwards of 25,000 tons.

MUSTARD POULTICES

GREAT HELP IN NURSING LITTLE KIDDIES

ORIGINALLY of Lancashire, England, Mrs. W. A. Potter, now of Swift Current, Saskatchewan, says that in her estimation, there is no household remedy that takes the place of mustard. She has used mustard in many ways to help combat various ailments among her own six children and always with good results.

Chest and Bronchial Colds

I have used mustard frequently," said Mrs. Potter, "to help relieve chest and bronchial colds in the case of adults, both men and women. These troubles can be very aggravating but I have always found that relief comes much more quickly if mustard poultices and foot baths are used. I can say quite definitely that the use of mustard helps to make all such troubles much less formidable." Mrs. Potter concluded by saying, "I would never think of being without a can of mustard in my home."

Always Buy Pure Mustard

No better proof of the fine medicinal properties of mustard exists than the fact that thousands of people like Mrs. Potter use it year after year with excellent results. Keep mustard in your home—always handy for foot baths, complete baths and mustard poultices or plasters to relieve chills, colds, or when you feel depressed by Grippe or some other winter infection. Use it to help relieve pains of Neuralgia, Rheumatism, Arthritis, Neuritis, over-tired muscles, etc. Call a doctor promptly if symptoms are serious.

Be sure that you get famous Keen's D.S.F. Mustard, made entirely from mustard seed of highest quality, and packed to preserve its uniform quality and full, medicinal strength. Sold by grocers and druggists everywhere.

62W

Free Booklet Shows How to Use Mustard Medicinally

Write Reckitt & Colman (Canada) Limited, Station T, Montreal, for handy free booklet, "The Mustard Treatment for Rheumatic Pains and Other Disorders," describing the medicinal uses of mustard and the standard methods of using this reliable remedy.

KEEN'S D.S.F. MUSTARD

HERE IS YOUR PROVINCE, as portrayed by the British Ministry of Information in their magnificent map of Canada, reproduced in miniature below.

Study it carefully, people of Ontario, and let your pride in what has been accomplished be tempered by your realization of the vast, undeveloped potential of this great country.

That is what we mean when we talk of "Ontario Unlimited" and of "Canada Unlimited". Here, is the foundation for the brave new world which we will create when the war is won.

That new world will be built on the things that exist.

It will be the product of our lands, our streams, our mines, our forests, our industries, coupled with an eager, confident will to make jobs and security and plenty for all.

Ontario's contribution will be great. The material basis for a new way of life exists here in abundance.

It is our confidence in our will and our power to translate these things into a far, far better world that keeps us buying and holding our War Savings Certificates, and our Victory Bonds.

Published by

O'Keefe's BREWING COMPANY LIMITED

to show Canada and its possibilities to Canadians.

"Canada Unlimited", a reproduction in miniature of a large, animated map published by The British Ministry of Information, showing Canada's vast resources. A copy in full colour, reprinted by O'Keefe's, with permission, size 26" x 18" can be secured by writing O'Keefe House, Victoria Street, Toronto.

~ Canada Unlimited ~

F 109

The Examiner

The Peterborough Examiner, published each evening by Peterborough Examiner, Limited. Office, Hunter and Water Streets, Peterborough, Ont.

W RUPERT DAVIES, President
H. L. GARNER, General Manager
G. WILSON CRAW, Managing Editor

Subscription Rates 20c per week in City of Peterborough delivered by carrier; $6.00 per year by mail to outside points.

Members Canadian Press; Audit Bureau of Circulation; Canadian Daily Newspaper Association; Empire Press Union; Ontario Provincial Dailies Association.

TELEPHONE 4641
Private Branch Exchange to all Departments

TUESDAY, JANUARY 25, 1944

The Strategy Of Division

We have not won the war yet, but we shall not lose it unless our hitherto astute leaders do something unbelievably stupid; they seem unlikely to do so. The war will not be lost for us by our fighting men; it is possible, however, that it might be lost by some of our amateur diplomats. The German strategy of division is busily at work, trying to stir up trouble between Russia and the Anglo-American alliance; we must take care that we do not fall for so old and obvious a trick.

Germany knows that she can only win the war by a fluke; she also knows that flukes sometimes happen, even when everything seems lost. Wherever the Germans are fighting now they are either in retreat or on the defensive; in spite of their boasting they have been out-generalled in Italy, and in Russia their situation grows more perilous with each day that passes. All that they can do now is hang on for as long as they can, hoping for a miracle. A falling-out between Russia and the western democracies would be such a miracle, and it might give Germany a chance to escape from a difficult situation with a minimum of loss; it would also enable her to say that she was not really defeated in the Second Great War. That must not happen; the German defeat must be so unequivocal that even the Germans recognize it for what it is.

The Germans would like us to believe that Russia will stop fighting when once she has driven the Germans out of her country; the Germans would like Russia to believe that Britain and the U.S. would make a separate peace and leave her in the lurch. Unfortunately there are people in the democracies who still hate Russia more than they hate Germany, and who are utterly unimpressed by the many evidences of friendship and good faith which the Russians have shown toward us. It is fair also to believe that there are some equally intransigent Russians who think that the evil democracies want to ruin Holy Russia and strip it of its hard-won political freedom. It is up to the rest of us to see that these elements in our countries are not allowed to upset the apple-cart; the only country to gain from the upset would be Germany.

Germany cannot win now by force of arms. She may still win if the United Nations fall out among themselves. We must take great care not to oblige our enemy in this respect.

Business Men In Public Affairs

Speaking recently in Toronto, Mr. Neil P. Peterson urged business and professional men to take a more active part in public affairs; he is reported to have said these words: "When business and professional men offer to serve in public office we will have practical and intelligent planning, replacing the crackpots, reformers and others who lately have made so much noise and so many threats against our democratic way of life". We agree with this in part, but we feel that Mr. Peterson's remarks need some careful interpretation.

At present the complaint is often heard that Parliament is filled with lawyers, teachers, clergymen and everything, in fact except business men. We should like to see more business men in Parliament, but we should not like to see all the lawyers, teachers and clergymen disappear from it. Nor are we ready to agree that lawyers, teachers and clergymen are less competent to have a voice in the government than are men engaged in wholesale or retail trade. As anyone who is in business knows, many a man is a "business men" who is not in the least business-like; it has been truly said that mediocrity can conceal itself in business more readily than anywhere else. We do not want mediocrities seeking office on the ground that they are business men. But we could very well absorb some of the brains and initiative which many of the best sort of business men possess in our local, provincial and Dominion governments.

We are not impressed with the way in which Mr. Peterson lumps crackpots and reformers together. We need reformers in government because we badly need reforms in many fields. And as for crackpots, are there no crackpots among business men?

We have a great respect for business men, but we do not include in that respect every man who happens to be in business. The continued activity of the bankruptcy courts and the public receiver shows that many men in business cannot even run their own affairs, let alone those of the city, the province or the country. But we are very much in favour of real men of business, who have a sense of responsibility to the country and a broad view of affairs, seeking public office.

Is This Spring?

The Chinese say that Spring is sooner recognized by plants than by men. It may be so. Certainly the pussy-willows are budding at Campbellford, and if a pussy-willow doesn't show when Spring has come, then who does? Nor are the pussy-willows alone in their opinion; muskrats may be seen playing on the ice of the Trent River; perhaps they think that the ice won't be there much longer. And the bear at the Filtration Plant is up and about; apparently he thinks that he has finished his winter sleep. The time has come for the human race to ask itself a question: is this Spring?

If it is, this has certainly been the shortest and mildest winter in many decades. Not long ago we published the opinion of a meteorological expert who said that February would be an unusually mild month, and that there would be no really cold weather after it; he said that the summer, too, would be fine, but that we might expect a normally hard winter next year. Certainly it looks at present as though this scientist's prediction would be borne out.

And if this is Spring, we might as well begin to enjoy it.

All Eyes On Quebec

The Quebec Legislature has embarked on a significant session. Two matters of the utmost interest to Canada are coming up for discussion, and all eyes will be turned toward Quebec. The Provincial Government proposes to establish a provincial hydro system, which will involve expropriation of the Montreal Light, Heat and Power Corporation, and it desires to establish a Labour Relations Board. What happens in both these matters will have significance for the whole Dominion.

The setting up of a provincial hydro system has been declared "the only solution for the problem of lower rates and rural electrification"; although the Montreal utilities corporation which faces expropriation has not found many partisans the general feeling in the Province respecting this move is reported to be hostile. If one unpopular corporation is expropriated a precedent has been established which might lead to the expropriation of popular and eminently well-run corporations; there are great numbers of people in Quebec who do not believe that government control of services is necessarily any better than private control, and the majority in the Quebec House may expect a tussle on this issue.

Regarding the matter of a Labour Relations Board the Quebec Government finds itself in a somewhat anomolous position. It does not want any more strikes of firemen and policemen, but in order to prevent them it must snatch back certain concessions which it has already made. The Government wants to ban certain strikes and certain unions, and it is suffering the embarrassments of any legislative body which decides to take a strong stand too late in the day. But the people of Quebec want a showdown; they want to know whether their Province is going to be run by its elected representatives or by union officials. The Government, which has not shown itself strong in this matter, has to answer that difficult question.

The answer which it gives will be important to all Canada. We shall watch with the keenest interest the deliberations of the Quebec Legislature. We might wish that these matters were in hands which had shown themselves stronger in the immediate past.

NOTE AND COMMENT

The war boom has shown one thing clearly: a lot of people don't have to have much money before they have more money than sense.

We see that slot machines are now being turned into booby traps for the enemy. They have been successful enough in trapping boobies on the home front.

A medical Member in the British House of Commons has declared that whiskey will not cure a cold. Of course not, but until someone discovers something which really will cure a cold whiskey will continue to be one of the most popular disappointments.

Heart Throbs And Melodies

By HORACE REYNOLDS
(In the Christian Science Monitor)

A PLEASANT custom of the 1840's and 1850's was to bind up in a quarto volume one's personal selection from the sheet music of the day. Usually, these books were bound in quarter black leather, with the word music tooled in gold on the spine and the selector's name tooled in gold on the top. I have two of such volumes on my music shelves. One belonged to a gentleman, S. C. Cutting, of Green River, Vermont; the other to a lady, Miss Kate M. Burt, of Ithaca, New York. Taken together, they give us a glance into the music sung and played by our grandmothers and grandfathers in the middle of the last century.

◆ ◆ ◆

IN those years, everybody was singing the songs of the new black-face minstrelsy. Mr. Cutting was partial to the sentimental Lucy Neal and Miss Burt favored Rosa Lee written and composed expressly for the Ethiopian Serenaders and sung by them with rapturious applause at the St. James Theatre, London. In various types, that blurb tells the story of American minstrelsy's successful invasion of London. The first minstrel troupe, the Virginia Minstrels, opened in London in May, 1843, a little over three months after their first appearance in New York; and in January, 1846, the Ethiopian Serenaders made a great success in London with Lucy Neal and Rosa Lee. Miss Burt sang E. P. Christy's Farewell Ladies, a song with the wonderful Sarony and Major lithograph for Christy's Melodies. Between two black cherubs at the top, playing banjo and fiddle, and two more at the bottom playing bones and tambourine, are photographs of E. P. Christy and George Christy, the star of the troupe. He was the female impersonator of the show. George (his real name was George Harrington) was the original Lucy Long. It's a joy-spreading sight to see him struttin' in hoop skirt, tiny parasol, and frilled pantalettes.

◆ ◆ ◆

THE success of Take-your-time-Miss Lucy Long and Rosa Lee from Tennessee called forth a whole sisterhood of cherished maidens, some colored some white, whose stories our grandparents warbled soulfully at the old square piano. These maidens with the cretic names—Mary Blane, Nancy Till, Nelly Bly, Ella Ree—were born usually in either Tennessee or Louisiana and, if colored, they were sold down-river by some cruel slave trader and thus separated from the sad singers of these lays. Evidently, they were not only popular songs, but effective anti-slavery propaganda. For all their current popularity—they were all the rage in the New York and London of the 1850's, sung and whistled everywhere—Nelly Gray, she who went from the old Kentucky shore, is the only one which has survived in the memory of the singing public.

◆ ◆ ◆

THE two collections complement, one the other, Mr. Cutting went in for such comic songs as The Umbrella Courtship, such sea-goin' masculinities as I'm Afloat! and Life on the Ocean Wave. Miss Burt sang such songs of sentiment and sadness as William R. Dempster's The Lonely Aul Wife and the smugly moral Love Can Ne'er Survive Esteem. She even cut loose on an occasional operatic air by Meyerbeer or Rossini. Miss Burt was also a pianist and played The Atlantic Wave Waltz, the American Belle Schottisch, the Home Quick Step, the Cayuga Polka, and the Lexington Rondon. She also favored Yankee Doodle, with variations, and the rollocking Pop Goes the Weasel:

Ob all de dance dat ebber was plann'd
To galvanize de heel and de hand,
Dar's none dat moves so gay and grand
As "Pop goes de Weasel."

◆ ◆ ◆

BOTH books are full of the flavor of the days when the Spanish guitar strummed, and tailed coats and tilted hoops swirled, to the polka and the schottisch. The Irish emigration speaks in the Farewell Schottisch with a lithograph of an Irish peasant family saying a sad farewell to their cottage; the popularity of Dickens in Dora and Agnes from David Copperfield and Florence from Dombey. Yankee chauvinism shouts in Uncle Sam's Farm. "Wait for the wagon and we'll all take a ride," must have rung out on many a hayride in the days when Jenny Lind trilled the country to its feet. And the young people of Uncle Sam's Farm danced gayly to the new Medley Quick Step introducing the popular airs of Rosa Lee, Uncle Ned and Mark Blane as played by City and Country Bands. Sam Brown of Baltimore sings in the new go-ahead American language just emerging from its most ebulliently fruitful decades. He "makes tracks" and "cuts stick against the grain" while Mr. Snooks knocks things "higher'n a kite" and "does the job up brown." The people's love of the Stephen Foster songs is attested by the appearance, in 1853, of Young Folks at Home. The original song is here, too, in its twentieth edition, written and composed by E. P. Christy. We know better than that now. In collections like these, we turn the pages of the Foster songs as his contemporaries saw them. Here, for instance, is Old Uncle Ned written and composed for Wm. Roark of the Sable Harmonists by S. C. Foster of Cincinnati. The whole is ornamented with a Palmer lithograph of the original Sable Harmonists, the best band of singers in the United States. Uncle Ned and the Old Black Joe which, for some reason, the English rechristened Poor Old Joe—certainly they are two of the immortal worthies of American song.

◆ ◆ ◆

THE Boston that Dickens visited and Dana sailed from is well illustrated. The cover of T. G. Booth's Go It While You're Young, a song which gave wide currency to a phrase of American origin, shows a good view of Keith's Music Publishing House and the adjoining Olympic Theatre in Court Street in 1845. To match this, Miss Burt's quarto boasts three favorite melodies from the Chinese spectacle of Aladdin or the Wonderful Lamp, each with a lithograph of the Boston Museum and King's Chapel in the Tremont Street of 1847. As seems to have been the custom in assembling these books, these pictorial pieces were placed up near the front. And collectors tell me that some singers used to color their favorite lithographs. One can well understand why these volumes are sought out and cherished. They are full of all sorts of interest for those curious about what these United States were like, in the days when darkies danced the juba and Ethiopian melodies were all the rage.

Powder In War Plants

Government officials rule that women workers at a large American war plant can take five minutes off bfeore lunch and the end of their shift to powder their noses. Approval or no, they would do so anyway.—Hamilton Spectator.

LET'S TAKE A LOOK AT THE RECORD!

On A Swedish Toboggan

THE New Year did not always bring ice and snow. In our mild and southern Skaane most of the winter was snowless, or if any snow did lie on the ground, the wind would come over the plain and sweep it away. For some few weeks, however, there was usually real winter weather. Then we enjoyed it all the more intensely. The "coasting-hill" teemed with toboggans of all kinds. There were the big, quaintly old-fashioned one, which Pap had used in his childhood at Charlottenlund, and the silly toboggan I had received as a Christmas present from Grandmother. It had an upholstered velvet seat and a carved back. I was rather ashamed of it and preferred to exchange it for the substantial sleighs of the Alabodarna boys....

The hill resounded with our shouts of "Look out!" The toboggan slide began in our park and ended among their cottages and, if luck was good, one could continue right out on the sea. But as a rule the ice was not strong enough there, and then we made a skating rink in the middle of our own courtyard, with low snow walls around it. It was flushed with a hose in the evening, and on some of our birthdays we arranged ice fetes there, with organ-grinders, snowball lanterns and homemade torches.

Like all children we made snow fortresses where wild snowball fights took place. Once we built a whole church with a high tower and arched vault over the door and windows....

One year—I think about 1890—we had a really severe winter. The snow lay some six feet deep and we walked on its surface among the emerging brush-tops. Then we didn't build huts, but dug them, with steps and benches at the bottom—it was most remarkable. The whole of the Sound was frozen. People walked over its surface like so many little black ants, and sledge parties plied between Denmark and Skaane....

When the ice began to melt, it was still more wonderful. Then icebergs, big and small, came sailing from the north in long processions. They had the wierdest shapes—like double sugar-tops or fantastic phantom ships. All through the night the fog horns blew—my brothers thought they were polar bears howling on the icebergs. That winter was one of our great and unforgettable memories.—From "In the Beginning Was the Light," by Amelie Posse-Brazdova, translated from the Swedish by Grenville Grove. (New York: Dutton.)

Good Manners

K. M. H. IN THE WINNIPEG FREE PRESS

BRANDON schools, for the past two years, have had a course in good manners. It is not, we are sure, that Brandon needs that instruction particularly, but because Superintendent Neelin and the staff have come to the conclusion that by so doing, they will be putting into the hands of their pupils tools which will later stand them in good stead.

It need not be argued that such instruction should begin and continue at home, and beyond a doubt it is a subject upon which many parents, mothers at least, spend anxious thought and much nerve force. Moreover, we have yet to see the school-room where attempts are not made from the very first day the funny little beginners start their earnest scholastic endeavours towards, if not the glass of fashion, then the mould of form.

It is a long road. So far as our experience goes of Winnipeg children, we have more often than not, many times more often, been cheered by their display of good manners, and this not when under the eye of their teachers. Over and over again we have seen ball games in the school yard stopped while some citizen, not so spry as he or she once was, ambled across the diamond. (Not good manners, we thought, of the elderly one, but school yards, especially when a game is in progress, apparently have a fascination for most people.)

Again and again we have noted children stop their play in the streets to shepherd some small party who longed to join them. Indeed the care which older children in this town take of the little tykes is a rather lovely thing to see.

Recently we heard a discussion on the manners of students on the bus going to the Fort Garry campus. It was related that if any student gets up and gives his place to an older person or to one of the co-eds, a derisive chorus arises, "Sucker". One of the members of the discussion group said, "Well, perhaps the students think it is perfectly fair to keep their places. Manners may be changing".

◆ ◆ ◆

Not necessarily. Boors we have always with us, and according to this testimony, they seem rather plentiful, certainly vocal, on the University bus. The underlying rule of good manners, consideration for others, never changes. It is written on tables of stone.

Rules of etiquette change. That is what makes old etiquette books such priceless reading. Nevertheless in this age, as in all ages, the breaking of a rule of etiquette may cause more anguish than a moral slip, more indeed than in all reasonableness it should. The monarch of the story who drank the water in his finger bowl to cover that action on the part of one of his guests, showed good manners, but we doubt if that would soothe the other's breast.

If Brandon can get its courtesy course over to its students, it will be doing for them something out of all proportion to the time and effort involved. Wasn't it Emerson who remarked, "Your manners are always under examination and by committees little suspected—a police in citizen's clothes—but are awarding or denying you very high prizes when you least think of them".

Wheeler's Help

It is a bit discouraging when there are definite signs of an impending assault upon the western shores of the continent of Europe, to have Senator Burton Wheeler of Montana pop up with the notice that the British had better supply fifty per cent of the army of invasion or there will be as much trouble as he and others of his way of thinking can make for them. If at this stage of the war, when all the parties to the great task of defeating the Axis powers are putting all their power into the common pool, Senator Wheeler thinks it timely, proper and expedient or politically advantageous to question the bona fides of one of the Allies, it suggests an unregarding or uncontrollable hostility which only awaits an opportunity to express itself in some form of international sabotage.—Winnipeg Free Press.

Paper Collars

One of the greatest problems confronting a Merchant Navy friend of mine is what he describes as an ever-mounting pile of laundry. Each time he returns from a sea journey he is laden with soiled linen. Collars are his principal difficulty, but recently he has overcome it by using neckware of stiff paper. Incidentally, his last letter home contained the following: "I must apologize for the soiled appearance of this notepaper. I could find no paper on board—and am writing on one of the collars I have used."—Belfast News-Letter.

War Makes Us Healthy

The health of Canadians is better today than it has been for many years, according to the records of the national health department. Four and a half years of war have improved the Canadian constitution. This despite the shortage of doctors and nurses, a shortage extremely grave in many parts of the country.

The chief reason for better health, no doubt, is better diet, which is due to improved living standards. Also, through the medical programs of the fighting forces and through a new interest in health among all governments, Canada has become more aware of general health problems.—Sudbury Star.

Nothing To It

Ottawa could please everybody so easily — just give every family a set of new tires, eliminate all restrictions on luxuries, pay every individual $25 a day, shoot all the tax collectors, let civilians replace Army and Navy officers, and make it possible for us all to get rich out of the war.—Windsor Star.

Hard To Believe How Time Flies

JANUARY 25

1914 Rev. R. G. Peever of George Street Church declares in a sermon that the moral life of the community is on a low level.

The 57th Regiment is arranging to hold a series of rifle matches in the armouries.

John Middleton, former resident of Dummer, dies here after an illness of two months.

Prof. Skelton of Queen's University gives an address in the Collegiate Assembly Hall on the subject "Can War Be Ended?"

The Belmont Club holds its seventh annual at home with a large crowd in attendance.

1924 Reeve W. M. Fowlds, newly elected warden of the United Counties is given a warm welcome home when he arrives at Hastings.

The county council has decided to have a new bridge built at Lakefield.

Rev. H. T. Lewis, a native of Peterborough County who died in Saskatchewan is to be buried here.

Rev. Monsignor McColl responds to the toast "To the Immortal Memory" at the annual Burns' banquet.

County council has decided to make a grant of $1,000 to the Peterborough Industrial Exhibition.

1934 Gordon Kirkwood, Shirley Pettit, Margaret Lytle, Ferguson Barr and Walter Howell head the Christmas upper school exams at the Collegiate Institute.

J. J. Duffus, president of the Central Ontario Liberal Association presides at the launching of a new 20th Century Liberal Club at Port Hope.

A report at the annual meeting of the Y.M.C.A. shows the local branch with the largest membership in Canada in respect to population.

Mrs. Florence Beggs is installed as matron of Peterborough Chapter, No. 161, Order of the Eastern Star.

A Bible Message

O give thanks unto the Lord; for he is good: for his mercy endureth for ever. (Ps. 136: 1.)

◆ ◆ ◆

I will worship toward thy holy temple, and praise thy name for they lovingkindness and for they truth: for thou hast magnified thy word above all thy name. (Ps. 138: 2.)

◆ ◆ ◆

Because thy lovingkindness is better than life, my lips shall praise thee. (Ps. 63: 3.)

◆ ◆ ◆

The Lord is my shepherd: I shall not want. He maketh me to lie down in green pastures: he leadeth me beside the still waters. He restoreth my soul: he leadeth me in the paths of righteousness for his name's sake. Yea, though I walk through the valley of the shadow of death, I will fear no evil: for thou art with me; thy rod and thy staff they comfort me.

Thou preparest a table before me in the presence of mine enemies: thou anointest my head with oil; my cup runneth over. Surely goodness and mercy shall follow me all the days of my life: and I will dwell in the house of the Lord for ever. (Ps. 23: 1-6.)

◆ ◆ ◆

And we have known and believed the love that God hath to us. God is love; and he that dwelleth in love dwelleth in God, and God in him. (I John 4: 16.)

In Some Ways, We're Different

A recent poll of theatre managers in Canada and the United States tended to support convictions many of us have held for some time and convictions on which businessmen constantly act. The poll was taken by the Motion Picture Herald, and quizzed exhibitors, not the movie-going public, on which stars were the most popular. Here is the ranking of the first ten stars in Canada and the United States:

	Canadian	U.S.
1	Greer Garson	Betty Grable
2	Gary Cooper	Bob Hope
3	Betty Grable	Abbott & Costello
4	Bob Hope	Bing Crosby
5	Abbott & Costello	Gary Cooper
6	James Cagney	Greer Garson
7	Walter Pigeon	Humphrey Bogart
8	Bette Davis	James Cagney
9	Bing Crosby	Mickey Rooney
10	Humphrey Bogart	Clark Gable

Canadian and American movie goers are in substantial agreement but there are striking differences. At the top of the Canadian list are two pretty solid dramatic performers, Garson and Cooper and both have recently appeared in pictures of war, patriotism, etc. Mickey Rooney doesn't rate in the Canadian first ten, nor does Clark Gable. Canadians have substituted for these two the more heavily dramatic Bette Davis and Walter Pigeon.—Financial Post.

Heroes and Red Tape

Another potential Canadian war hero has come to light in Yugoslavia. Major William Jones, of Toronto, is reported from Cairo to be a liaison officer with Marshal Tito's forces, whose exploits have led the Nazis to place a high price on his head.

A white-haired veteran of the last war, who is more than fifty years old, Major Jones returned to active service with the British Army by dint of perseverance and initiative. Rejected by the Canadian Army because he had only one eye, he worked his way overseas as a seaman, volunteered as a private and soon worked up to a commission. In the last war he was wounded five times and awarded the D.S.O. and Bar.

Major Jones' experiences here call to mind those of Flt.-Lt. George Beurling, D.S.O., D.F.C., D.F.M. and Bar, eminent Canadian flyer, who was rejected by the Canadian Air Force for lack of education, worked his way over to England and became a world hero in the skies over Malta.

Such cases, which are exceptional, are not pointed out in criticism of service entrance regulations in Canada, but rather to illustrate a point. Do they not show that in the type of total war in which we are engaged a man's usefulness to his country is measured in terms of courage and ability, rather than by red tape standards of education and physical stature?—Montreal Gazette.

Lilacs and Lotions

Lilac lotions meant for external use are being drunk in Toronto with unhappy results. Lilac bloom in the dooryard, lilac lotions in the graveyard.—Toronto Star.

Labor Threatens Strike For More Beer

WINDSOR, Jan. 25— (CP) — Labor's protest against present restrictions on beer consumption may take the form of a mass stoppage of work across Ontario, Henry G. Rhodes, district representative for the Canadian Congress of Labor, said to-day. His declaration followed the regular monthly meeting of the Congress here last night.

Mr. Rhodes said the "alleged beer shortage" evoked the "hottest" discussion of the evening, at the meeting of representatives of all C.I.O. and C.C.L. Unions in the city.

"The Council," Mr. Rhodes said, "is strongly considering the advisability of mass action against the present regulations."

Asked regarding the meaning of the phrase "mass action," Mr. Rhodes interpreted it as meaning "a mass stoppage of work across the Province of Ontario."

Mr. Rhodes said resolutions protesting the beer regulations had gone out to all labor councils in Ontario. Petitions have also gone out from Windsor to be presented to Prime Minister King protesting the present beer regulations, he said.

Reports to the meeting he said were that "every hotel in Windsor was closed by 5.15 p.m. and hotels along the Drouillard Road were closed by 1.15 p.m."

"It was also stated," he continued, "that thousands of people are going across the river to the United States) to beer gardens where they are able to buy beer shipped from this side of the river at 24 cents a bottle while the price in some hotels here is 25 cents a bottle."

He said further that "information was given the council that some breweries here are shipping as much as 7,000 cases of beer a month across the river to the United States."

No Relief In Sight

MONTREAL, Jan. 25 — (CP). — More than 500 motor transport operators of Quebec yesterday heard W. McCutcheon of Toronto, administrator of services for the Munitions Department, predict that the immediate future held no prospect of a material easing of restrictions and difficulties under which they operate.

PROTECT MY GROWTH!

I'M A WARTIME CHILD!

Whole-Grain Quaker Oats Has the Vitality Element That's "Short" In Duration Diets!

Yes, Whole-Grain Oatmeal leads every natural cereal in protein—the great vitality factor that's meat's main element. Children must have it for normal growth. Adults must have it for stamina and to help fight fatigue.

No other natural cereal, hot or cold, restored or not, gives your family the protection of *real* Whole Grain Oatmeal. So serve this hot, delicious Whole-Grain breakfast each morning.

Get a big economical package at your grocer's today!

The Quaker Oats Company of Canada Limited

QUAKER OATS

ALLIED PLANES BAG VESSEL — Black smoke pours from a 520-foot vessel of Japan's rapidly-shrinking merchant fleet after B-25 Mitchell bombers of the U.S. 14th Air Force (based in China) scored bomb hits on her. Later reconnaissance photos showed the battered hulk of the ship in drydock at Hong Kong where the Mitchells sought her out again, scoring another direct hit.

Welfare $16,449, $4,341 Less Than In 1942

Disbursement of direct relief in Peterborough last year amounted to $16,449.48, which was $4,341.92 less than in 1942, as outlined by A. G. Metheral, welfare officer, in his review to the Welfare Committee of the council which he said could not be exact and complete until all the returns for 1943 were compiled and audited.

"The province participates on the basis of 50% of total cost of provisions, fuel, clothing, rent and medical attendance, leaving the city's share of the total cost about $10,906.51.

The average number of persons receiving assistance monthly last year was 95, compared with the monthly average of 153 for the previous year. The peak last year was 140 persons in January.

80 On Relief List

As of December 31, 1943, relief issues were for 80 persons. These were made up of 29 persons classified as single, but in most cases were spouses of old age pensioners; others widows or widowers not old enough for pension, but for whom we have medical certificates stating that they are unable to work; 12 families with 39 dependents, three of these families being Mothers' Allowance beneficiaries receiving fuel assistance; the nine others were families where the dependents are incapacitated, deserted wives, and so on.

The $53 spent on Christmas cheer, replacing the usual baskets, was greatly appreciated by the recipients. The names as in previous years were sent out to the churches with the request that these people be remembered.

The department collected $35.28 for relief issued but chargeable to Burleigh-Anstruther townships.

Vouchers and cheques issued during the year in number were as follows: For provisions and clothing 638; provisions 82; fuel 397; rent 269; medical 594; ambulance and funeral 20; hospital indigents 83; indigents refused 13; new registrations 28. Inspections and investigations of homes in welfare cases were 406.

We administered, for a period, two cheques at the special request of the Dependents' Allowance and Veterans Allowance Board. The Dependents Allowance cheque for a seven month period amounted to $1,086; the Veterans' Allowance for four months $140. These were problem families or we would not have been asked to administer their cheques. We found employment for the Veteran, and the Children's Aid Society took over the children of the Dependents' Allowance case, thus relieving us of our duties in this connection.

Grants of eight old age pensions, two mothers' allowances, one blind pension, one veteran's allowance and one widow's veterans' allowance pension removed 19 persons from the welfare rolls.

.29% of Population

At the end of September the population of the city was 28,005; and the percentage in receipt of welfare at the end of the year was .29%.

There were 52 cheques, amounting to $390 given out from this office from the Foley Estate Trust Fund.

During the year 96 investigations were made as to residence and financial circumstances of persons who were admitted to hospitals. Of that number 13 were refused, and considered either able to pay their own accounts or were not residents of this municipality. In some cases we thought it advisable to meet the initial payment and collect the amount of the accounts after the patients returned to work. Through this source we collected $131.09 during the year.

Cost of hospitalization in the two local hospitals in 1942 was $4,902.21 and last year $4,763.58, a decrease of $138.63 for last year.

Of the $4,763.58 spent last year, $4,332.78 covered indigent cases not receiving relief assistance, but needed help for hospital care, mostly old age pensioners."

The department paid $220 to a woman (rent cash) for 11 months for the care of her brother-in-law, an old age pensioner and bed patient needing constant care who would otherwise have been a hospital patient. This meant a saving of $127.

After-care to patients discharged from sanatoriums and unable to work amounted to $204. For pneumothorax treatment to 10 ex-sanatorium patients the department paid $495. "These accounts are submitted to the provincial Department of Health, quarterly, and we are reimbursed for the amounts.

Applications for pensions were: old age 52; mothers' allowances 14; blind 3. The number of applications refused were: old age 4; mothers' allowance 3.

During the year the Commission saw fit to suspend or cancel 22 old age pensions and 12 mothers' allowances.

61 O.A.P. Died

Nine beneficiaries of mothers' allowances had their allowances reduced. Sixty-one old age pensioners were removed from the rolls by death.

"It is interesting to note that 67 old age pensioners and 11 mothers' allowance beneficiaries moved into the city during the year, with only 35 removals. It leaves room for thought as to whether it might be advisable to apply for legislation asking that, for hospital purposes, the residence of an old age pensioner be deemed to be that municipality in which he was a resident when he made application for pension."

Mr. Metheral's report also covers plumbing inspection duties, emergency fuel activities, and acknowledges co-operation from the city hall staff, Miss R. Young and her assistants of the Children's Aid Society, and Dr. R. A. Kelly and other officials of the health department. "We have found them grand folk to work with."

The report was recently received by the welfare committee of which Alderman Glover is chairman.

Thos. H. Wiley Architect Dies

ST. CATHARINES, Jan. 25 — (CP). — Thomas H. Wiley, architect and well-known worker in the Lions International, died here on Monday after a short illness. He was in his 71st year. He was associated with the designing of the Niagara Peninsula Sanitorium, the restored William Lyon Mackenzie Printing House at Queenston, and the recently completed Memorial Church here.

He was a past president of the St. Catharines Lions Club, a former District Governor of Lions International for the Province of Ontario in 1933-34, and Lions International Director for Canada in 1934.

He was chairman of the Blind Committee of the St. Catharines club for many years, and was active in building up a work which has become a model for other clubs.

He was a member of the Royal Architectural Institute of Canada; a member of the United Church; a member of Perfection Lodge, A. F. and A.M.; Empire Lodge, I.O.O.F.; and the Independent Order of Foresters.

He is survived by his widow, two sons, Leo and Thomas, two daughters, Mrs. L. M. Wilson and Mrs. A. Miller, all in St. Catharines. Funeral arrangements have not been completed.

Bancroft News

A number of the members of the Hastings and Prince Edward 2nd (R) Bn., attached to "A" Company at Bancroft were out on parade recently for the official visit of the district paymaster from Kingston, accompanied by Major R. N. Broad of Madoc.

Among those home over the weekend from Peterborough were Miss Hilda McGhee, who was accompanied by her girl friend, Miss Eleanor Craig; also Miss Lillian Metcalfe, Lawrence Leedy, Kenneth Barker, and Miss Jean Reynolds.

Mrs. Peter Kellar, Jr., is recovering slowly after an attack of pneumonia, having been confined to her bed since before Christmas.

John Goodkey of the R.C.A.F., accompanied by Mrs. Goodkey, arrived in town over the week-end, where they will spend a leave with his parents, Mr. and Mrs. Charles Goodkey.

Mr. Earl Carpenter, accompanied by his mother, motored to Kingston or the week-end.

Cpl. M. Rae, a member of the Service Police in the R.C.A.F., W.D., of Montreal, is spending a leave at the home of her aunts, the Misses Mulletts of Bancroft.

Oppose Refugees

MONTREAL, Jan. 25—(CP).—City Council of neighboring Verdun last night adopted a resolution in support of a resolution which they said had been sent to them by La Ligue Nationale urging the Dominion Government to retain its present immigration laws in connection with refugees.

SECOND MURDER—Yuen Woo who has confessed in Detroit, Mich., to the murder of Floyd Ackerman, theatre manager, after robbing him of $1,800. This was Yuen's second murder. He served six years of an eight-year sentence for the first one. There is no capital punishment in Michigan.

Son Of A. Eden Training At Edmonton

By JACK SULLIVAN
Canadian Press Staff Writer

EDMONTON, Jan. 25 —(CP) — Lac. Simon Eden, 19-year-old son of Britain's foreign secretary, sprawled his six-foot body on a divan at the civilian-operated No. 2 air observers' school canteen here last night and parried questions ranging from his views on slang to his famous dad. And he did it with the aplomb of a budding diplomat.

The young airman, who bears a striking resemblance to his father, tactfully avoided "delicate" questions with a quick, easy smile and a slight nodding of the head.

He outlined his ambitions as "to conclude his course as navigator here, get back to Britain and then fly over Germany in a bomber, "especially Berlin"; to continue his studies at Oxford University after the war, see the Rockies and Ottawa and then enter the diplomatic service.

To Be Diplomat.

Politics he said, "has a fascination for me. I like travelling and the diplomatic service is where you get it." His father approves of the idea "on his own experiences," he added.

Simon registered and received his number in August, 1942, with the R.A.F. He was on deferred service until March, 1943, and trained until the end of September last year. He came to Canada last October and has been stationed at Moncton, Regina, Winnipeg and Edmonton. He has been in Edmonton about two weeks.

"I joined the R.A.F. because of two things. When I was a young fellow, between the ages of nine and 13, I was at school two miles from an airdrome and I also watched the Battle of Britain from a front seat." His "front seat," he explained, was on the south coast, which he described as "hell's corner."

Likes The Girls.

He hasn't any ideas about marriage, and of Canadian girls he said: "I've met a few and they seem a little more high-spirited than the English girls. They dress better and mature faster than the English girls."

His views on miscellaneous subjects:

Slang: "It's rather tough not to pick it up isn't it? But I certainly wouldn't adopt it."

Canadians: "I like Canadians very much. I'm surprised at the number of people in Canada who are English or whose fathers and mothers are English."

Finances: "I'm on my own. Dad doesn't send me a penny. My pay is about $50 a month and it just about works out."

Newspapers: "I like Canadian newspapers because it's nice to see 12 and 14 pages again after reading four-page British newspapers. The Canadian papers are more sensational. but I enjoy reading them."

German Losses Soar In Balkans

LONDON, Jan. 25 (AP)—Yugoslav Partisan headquarters announced today the Germans were recklessly throwing men and materials into a costly and bloody bid for Senj, a Croat coastal town 35 miles south of Fiume.

Marshal Josip Broz' (Tito's) broadcast communique said heavy losses were being inflicted upon the invader along an 18-mile front between Senj and Otocac.

The Hungarian News Agency, in a broadcast heard by Reuters, quoted a Zagreb announcement that Senj already had been occupied by German and Croat troops and that mopping-up operations had been completed on Hvar island farther down the coast.

The Yugoslav bulletin reported heavy fighting continues in western Bosnia while street fighting is raging at Tuzla in eastern Bosnia. Occupation of Gracanica and destruction of a rail lines by the Yugoslav troops also were announced.

Marmora News

Desmond Gehan of Fort William is visiting his parents, Mr. and Mrs James E. Gehan.

Week-end guests included Miss H. McHenry of Lonsdale, with Mrs. James Brady; Pte. Clarence Reynolds of Camp Borden, with his parents, Mr. and Mrs. Art Reynolds.

James Lamb of Ottawa is visiting Mr. and Mrs. H. R. Pearce.

Miss Ann Rayburn of Tweed visited friends here along with Mrs. H. Auger.

Rev. A. B. and Mrs. Caldwell spent a few days in Toronto last week.

Miss Dorothy Caldwell has taken a position in Toronto.

BACK UP TROOPS—In answer to an S.O.S. tanks roll down the ramps of the landing craft to bolster up the "attack" after the troops have landed and taken up battle positions.

New Air Transport Service Speeds Soldiers' Mail

Written for The Canadian Press by PO. Fred Jackson, R.C.A.F. Public Relations Officer.

LONDON, Jan. 25 (CP)—Inauguration of its new air mail transport service marks a new era and a major step forward by the Royal Canadian Air Force.

It means a further branching out of the already busy and efficient R.C.A.F. transport command under the command of Wing Cmdr. R. L. Leigh, a unit that has been doing a terrific amount of work behind the scenes.

The fleet of six Flying Fortresses that is carrying the mail from Canada to the British Isles and from there to the various theatres of war is filling a big gap in the important matter of getting mail to the boys as speedily as modern inventions will permit. Under the command of Wing Cmdr. R. B. Middleton, D.F.C., the squadron has the honor of operating the first time an R.C.A.F. air mail service picking up and delivering mail from the folks back home to our soldiers and airmen on the fighting fronts.

Was Hit or Miss.

Canadian air mail hitherto had lived a sort of hit-and-miss existence.

The Canadian postal corps, which is the organization directly concerned with Canadian mail and which the R.C.A.F. and army personnel under its wing is directly charged with the responsibility of directing the flow of all mail, had a major problem in air prior to the advent of the R.C.A.F. mail squadron.

Canadian air mail at first was split two ways. The R.A.F. transport command and the United States transport command commandeered all the Canadian business as far as air transport of letters was concerned. Both organizations took a share of the Canadian business, but it was a case of a few hundred pounds here and there. There wasn't always room for all mail.

Later the Trans-Canada Airways moved into the picture and relieved the congestion with a Lancaster that provided a once-a-week service. All of this helped but did not solve the problem.

Thus it is easy to see that the introduction of an exclusively Canadian air transport service operating a shuttle service across the Atlantic and on to the Far East was without a doubt the best Christmas present good old Kris Kringle, in the form of the R.C.A.F., could bring to the harassed and overworked postal corps.

Weeks have been lopped off the schedule by the new service.

Air mail letters are not the only beneficiaries of the scheme. Ordinary letters often find a place in the Fortresses, but here let a word of caution be inserted for the sake of the folks at home. Air mail gets the preference and the others get space IF there is room.

Stockman Dies

TORONO, Jan. 25 — (C P) — George E. Ferguson, 65, livestock dealer for 40 years and a past president of the Toronto Stock Exchange, died Sunday at his home. Mr. Ferguson was a native of Walton, Ont.

THE LAST WORD IN TEA IS TWO WORDS { TENDER LEAF

At your grocer's in two convenient sizes . . . also in improved FILTER tea balls.

Blended and packed in Canada

To Our Policyholders

Our ninety-seventh annual report contains evidence of another very satisfactory year of progress in 1943.

As a result of improved mortality experience, a stabilized interest rate and decreased operational costs, the security behind Canada Life contracts has been still further strengthened.

The funds which have been accumulated on your behalf are being employed largely in your country's war financing. At the same time, great numbers have again been helped through distressing circumstances because of their co-operation with the many thousands of others who constitute the Canada Life.

A complete annual report is available at any of our offices.

The Canada Life Assurance Company
Established 1847

OSCAR SMITH, Manager Peterborough Branch
C. ALEX SOLLITT, Assistant Manager
Representatives
Frank Patterson — James Juby
George and Hunter Sts., Peterborough

WHAT IS A GOOD COCOA?

All pure Cocoa is made from the same kind of raw Cocoa Beans. But PERFECTION COCOA is manufactured from carefully selected Cocoa Beans which are roasted, ground and processed with the extensive knowledge gained by Rowntrees in making fine Cocoa for more than a century.

Highest Quality Cocoa is judged by the amount of rich, nourishing Cocoa Butter it contains — PERFECTION COCOA *has a guaranteed 22% Cocoa Butter content.*

Regardless of price, there is none better than PERFECTION COCOA. Yet PERFECTION *costs less!*

ONLY 25¢ FOR A FULL POUND

Why Pay More?

Stop that Cough!

WATSON'S LINSEED & LIQUORICE LOZENGES

ROBERT WATSON CO. LTD., TORONTO—ESTABLISHED 1874

Lorne Carr Tops In Scoring With 54 Points

MONTREAL, Jan. 25 (CP)—Five scoring points during the last week—four goals and an assist— have moved Toronto's Lorne Carr into top spot in the official National Hockey League scoring lists with a 54-point total.

Carr has a margin of a single point over Boston's Herbie Cain, who in turn is a point ahead of his linemate Bill Cowley. Cowley, who had a commanding lead in the race until he was injured more than two weeks ago, is still on the sidelines.

By way of comparison, a year ago today Carr was leading last season's race with 46 points, and Cowley was second with 45 while Cain was well down the list with 25. Elmer Lach of Canadiens is in fourth spot of this season's battle with 45 points, one more than Bill Mosienko of Chicago and two more than Doug Bentley of the Hawks and Gus Bodnar of Toronto.

Despite his long lay-off, Cowley is still tops in the assist department with 33, one ahead of Lach and two ahead of Buddy O'Connor of Canadiens. Cain leads the goal-getters with 28, three ahead of Carr.

McMahon of Canadiens just managed to remain the league's bad man, his total of 6 minutes in majors and minors leaving a single minute up on Harold Jackson of Detroit. Each picked up six minutes during the week.

U.T.S. Defeats U.C.C. For Fourth Straight

TORONTO, Jan. 25.—University of Toronto Schools chalked up their fourth straight win in O.H.A. "B" competition when they beat Upper Canada, 3-1, yesterday afternoon at Maple Leaf Gardens. The win gave U.T.S. a four-point edge of the second place De La Salle team.

Both teams battled furiously through a scoreless first period with the rival goalies, Dick Ball and Paul Hutzalak giving a grand display of goaltending. John Duff opened the scoring late in the second period when he poked the puck in the net ater a scramble. Don Bark drew an assist on the goal.

In the final period D. Bark tipped the puck in the net as he fell to the ice for the second U.T.S. goal at the 14:21 mark. Three minutes later Duff took a pass from Bark to score his second goal, to make the score 3-0. With 45 seconds to go Hugh Smythe spoiled Ball's well earned shutout when he fired the puck into the net on a three-cornered passing play with Dick Davidson and Gus Bolte.

D. Bark and Duff were the best U.T.S. forwards, while Bruce Campbell was effective on defence. Hugh Smythe and Bill Spence starred on the U.C.C. forward line. Martin Murphy was equally good on defense.

U.C.C.—Goal, Hutzalak; defense, Copp, Murphy; centre, Smythe; wings, Davidson, Wright; subs, Lloyd, Hatch, Spence, King, Beatty, Bolte.

U.T.S.—Goal, Ball; defense, Pugh, Campbell; centre, D. Bark; wings, Duff, Crawford; subs, Pearson, Weedon, Murray, Allen, J. Bark, Thomson.

Referee—Mike Rodden.

First Period

No scoring.

Penalty—Campbell.

Second Period

1—U.T.S., Duff (D. Bark) ...18:25

Penalty—Spence.

Third Period

2—U.T.S., Don Bark 14:21

3—U.T.S., Duff (D. Bark) ...17:51

4—U.C.C., Smythe (Davidson, Bolte) 19:15

No penalties.

Toronto Woman Heads Ski Entrants

COLLINGWOOD, Jan. 25 (CP)—Mrs. Ann Orr, wearing the colors of the Toronto Ski Club, won top honors here yesterday at the first annual ladies' invitation meet of the Toronto club when she bested a field of 25 in a combined slalom and downhill competition.

Second was Miss Elizabeth Snively of the Toronto group, followed by Gaby Pleau of the Ski Club de Employes-Civils, Quebec City.

Contestants included Jeannette Drouin and Margaret Duguid of Ottawa, Frances Smith, Thelma Durrell and Buddie Hansman of North Bay, Eileen Jamieson of Hamilton and Greta Jepson of Caledon, Ont.

Guns Guard Bathers

BRANTFORD, Jan. 25 — (CP). — In two years overseas as a radio technician with the R.A.F., Cpl. H. F. E. Inns, son of Rev. and Mrs. T. H. Inns of nearby Burford, has seen just about everything — crocodiles, lions, hyenas, giraffe, zebras, bush babies. In a recent letter home he told of life with the R.A.F. down where guns guard men against crocodiles as they bathe in tropic rivers.

Men, 30, 40, 50!

Want Normal Pep, Vim, Vigor?

Try Ostrex Tonic Tablets. Contains tonics, stimulants, iron, vitamin B1, calcium, phosphorus; aids to normal pep, vim, vigor; vitality after 30, 40, or 50. Introductory size only 35c. If not delighted with results of first package, maker refunds low price. At all druggists. Start taking Ostrex Tablets today.

GRID STAR MISSING—An all-American football player in 1941, Lieut. William Chewning, above, is reported missing in action. Chewning, who played right guard for the Navy, graduating in December, 1941, hails from Richmond, Va.

Syracuse Chiefs Top Double Plays

NEW YORK, Jan. 25—(AP). — That a tight defence isn't necessarily the main ingredient of a pennant-winning baseball team was demonstrated by Toronto which ran off with the 1943 flag but which made 24 more errors than second-place Newark, official International League averages released yesterday reveal.

The Leafs, with an 8½-game bulge over the Bears, erred 196 times in their 154 games, while Newark, which finished second, registered 171 miscues. That gave Toronto a fielding average of .967 and a tie for second with Montreal while Newark set the pace with a .970 aggregate.

Surprise of the statistics was the fourth-place finish in fielding of the Syracuse Chiefs, long-time addicts of a reliance on good play afield. The Chiefs, however, turned in two of the league's four triple plays during the campaign and completed 121 two-ply killings.

Led in Double Plays.

Toronto, despite its error total, led in double plays with 134, and also topped the cicuit in total chances with 5,962.

How the war-created manpower shortage affected the Shaughnessy loop is best shown in the second-base division where 27 different players were used. Only four played more than 100 games at the keystone sack, John Bell of Baltimore reporting for action in 153 of his team's 154 contests.

An all-star fielding team, using only players who participated in 100 or more games except for the pitcher and catcher, would line-up in this fashion:

	PO	A	E	Pc.
Harry Davis, Tor., 1b	1378	108	12	.992
John Bell, Balt., 2b	386	411	25	.970
Gart Del Salvo, Syr., 3b	99	257	21	.944
Al Campanis, Mont., ss	234	345	26	.957
Ed Levy, Newark, outfield	284	9	3	.990
Mayo Smith, Buffalo, outfield	344	9	4	.987
Larry Rosenthal, Newark, outfield	267	18	4	.986
Hedb. Crompton, Toronto, catcher	355	52	6	.985
Ira Hutchinson, Rochester, pitcher.	19	70	0	1.000

R.C.A.F. Ban Applies To All Kind Of Sport

OTTAWA, Jan. 25 (CP)—An R.C.A.F. ban on teams and players participating in Canadian playoffs applies to all sports and not hockey alone, a headquarters spokesman said here today.

He said this meant that Pat Bay R.C.A.F. Gremlins in Vancouver would not be able to defend their Canadian senior men's basketball championship this year.

The army is following a similar program and the navy adopted modified restrictions, allowing teams to take part up to the inter-provincial stage of play.

The services playoff bans were announced within the last few weeks and were applied specifically to hockey.

Fights Last Night

By the Associated Press.

New York — Allie Stolz, 132¾, Newark, N.J., knocked out Angelo Callura, 136, Hamilton, Ont., 6. Freddy Russo, 130½, Rahway, N. J., knocked out Rocco Progano, 129, Stamford, Conn., 3.

Baltimore — Harry Jeffra, 128¼, outpointed Frankie Rudino, 128¾, New York, 10. Frankie Gillen outpointed Johnny Ditto (welterweight) 6.

Chicago — Sgt Lou Woods, 152, Camp Grant, knocked out Isadore Miner, 150½, Chicago, 6. Alex. Jimeneze, 128¼, Detroit, and Willie Moon, 130, Chicago, drew, 6.

Pittsburg— Curtis Sheppard, 187, Pittsburg, outpointed Gus Dorazio, 199, Philadelphia, 10. Bob Jacobs, 172, Pittsburg, oupointed Mose Brown, 162, McKeesport, 6.

Providence, R.I.— Patsy Brandino, 138½, Hamilton, Ont., outpointed Pat Demers, 134¾, Brookton, Mass., 10. Jackie Collins, 160, Boston, outpointed Tony Brandino, 155¾, Hamilton.

FERROUS CONTENT LOW.

The weight of iron in a man's body is about equal to the weight of a five-cent piece.

SPORTS-*Day by Day*

By FRED D. CRAIG

Fred Martin of Jay's team in the City Five Pin League has been hurling challenges on behalf of his team to take on any five men bowlers in town for a match game each Saturday. In this connection a bowling fan has asked this column to suggest to Fred Martin that instead of challenging the male bowlers he should get together the five high average men in the City Loop, Bud Weese, Bob Dyer, Les Abraham, Jack Playford and himself and have them meet a picked team of women bowlers in a match game. It is suggested the five leaders in the Men's Loop should spot the girl rollers 800 to 1,200 pins on the total score for three games. There doesn't seem much doubt of the fact that such a game with the men handicapped to the extent suggested would provide an interesting argument. Some of the girls have been rolling consistently high scores all season and if the five best were chosen and pitted against the men with the advantage of say 1,000 pins handicap the female of the species might easily prove more deadly than the male. At least the women trundlers, if they hit their usual gait in such a match would make the high rollers of the men's loop really do their stuff to come home in front.

* * * * * *

Red Dutton's suggestion of an official statistician for the National Hockey League and the adoption of a summary something along the lines used in baseball is interesting. There is no question about the value of a summary that might include such interesting data as the number of shots on goal made by each player, the name of the player who fired the winning goal and other statistics of the kind fancied by the fans. But before official sanction is given to the establishment of a summary we would suggest that some attention be given to the imporant point as to how the statistical record would be prepared. If it were to be left to the same haphazard method that is followed now in recording assists then a summary would be of little real value. The manner in which assists are handed out by some of the scorers around the N.H.L. circuit makes the whole thing a joke. In some cases a forward has only to be on the ice to get a point on a goal scored by his team and assists are dished out with such Santa Claus liberality that they do not mean a thing to hockey experts who really know the game. By all means bring along a scoring summary but let it be as reliable as the baseball box scores usually are and not in the same category as the present hockey scoring.

* * * * * *

A Lucky Find For The Wings

Goalie Coo Dion is generally given credit for the great spurt that has been made by the Detroit Red Wings in recent games and as a matter of fact Jack Adams' team has not lost a game since the little goalie joined them. How the Wings happened to get hold of Dion is an interesting story that we will let Scribe Bill Walshe of the Kingston Whig-Standard tell as follows: "Jack Adams will probably be willing to bring his Detroit Red Wings to Kingston any time if he finds stars like Conny Dion as he did on his last visit. Little Conny Dion, who had been second-string goaler to Bas Bastien in Cornwall, was discharged from the army in Kingston and joined the Wings in an exhibition against the Frontenac Army. He was hot that night and his play gave Adams confidence in his ability so he was put in the nets the next night in Montreal and held Canadiens to a tie. Since then he has stared in three straight wins, the latest last night against Chicago when he was a top star. Dion was stationed in Kingston before his discharge but would not join the Kingston soldiers in senior play fearing the publicity that might cause concern at Ottawa army headquarters. On his former record as a goaler Dion blew hot and cold, being very good or below average, but so far with Detroit he has been good."

* * * * * *

A little tobasco is beginning to creep into the Junior A hockey games and George Soup Campbell of the Oshawa Times-Gazette is feuding with a few of the scribes around the circuit. Here is an extract from Soup's column in which he first quotes a Galt commentator and then fires a few rounds himself: "Bill Herbert, of the Galt Reporter, wrote of Saturday's game with Oshawa: "The Galt boys took a lot of punishment from the heavier Generals but they were game to the last. Bill Ezinicki of the Generals plays a rough game of hockey with a lot of sly tricks being thrown in. Saturday night he kicked "Nellie" Podolsky with his skate during a pile up in the corner of the rink. Coach Murray said that down in Oshawa Ezinicki kicked Harry Kazarian on the shin with great force. The Galt coach is going to complain to the O.H.A. on these tactics and he is going to be backed up by the Brantford Lions." "Well, now, isn't that just dandy," says the Oshawa columnist in reply. "Needless to say the above statement is a gross injustice to the league's best hockey player. Bill Herbert neglects to point out that Ubriaco missed the following game in Port Colborne because the Galt centre ace charged Ezinicki but the latter happened to be looking (as usual) and ducked, with the result that Ubriaco was hurt. We agree that our Willie has a few sly tricks and he's an expert at looking after himself, particularly since he happens to be a regular "pocket hercules," but we have never seen him even attempt to kick at an opposing player with his skates and we vigorously declare that Bill Ezinicki is much too good a sportsman to do such a trick."

* * * * * *

A Civic Sports Centre

The building of a civic sports centre to take care of all kinds of games is a project that has been under consideration in Kingston as a post-war scheme. Here is what Bill Walshe has to say about the matter in his Kingston sport column: "Directors of the Kingston Frontenac Army hockey team, about eight in number, who have directed the financing and business of Kingston in senior hockey, met last night and officially ended the season. Efforts were made to carry on after the ban ordered by the army keeping soldiers out of organized play but after repeated requests were ignored for permission to play exhibition games it was decided to drop out of senior play for the season and offer assistance to the Kingston Vics in their O.H.A. junior B play. The season, although stopped at the mid-way mark when reaching the profit stage, was considered a financial success and the best hockey played in Kingston in many years. The season provided evidence that Kingston fans will pay the price for good hockey and emphasized the urgent need for a larger and modern arena. Directors of the hockey executive discussed the building of a civic sports centre as a post war construction job and inquiries will be made into Government plans for building after the war. Leaders of various sports organizations will be interviewed regarding a big civic sports centre that would accommodate hockey, baseball, track and field. tennis, lawn bowling, horse racing and other athletics, with the Fair Grounds as the most practical location."

* * * * * *

There is one thing to be said for Pick Hines' Toronto Navy team. The Sailors certainly battle to the last ditch. Riddled by drafts which took away some of the club's outstanding players the Navy outfit lacks the reserve power to cope with the strong St. Catharines Saints and Hamilton Majors but in spite of that handicap can be counted to fight through to the end. The Sailors clashed with St. Catharines in Toronto last night and went down to defeat 11 to 7, quite a beating, but the scoring summary shows that the last four goals of the contest were scored by the losers. In other words after being down 11 to 3 and made to look very bad the boys in the blue of the Navy came back with a fighting finish to score four markers in a row. At that of course the St. Catharines' margin of victory would have been larger if it had not been for a dazzling display of goal-keeping by Red Gilbert in the Navy nets.

* * * * * *

Sporting Chili Con Carne: Butch Keeling who played for London against the Petes in the senior finals away back in 1925 and afterwards for many years in the N.H.L. is still playing hockey. He was with Small Arms in a Toronto Hockey League game last night....Pick Hines says he is looking for anybody who can skate to play for his Navy team.... But

(Continued on Page 12)

FIVE OF A KIND—The Culligan sisters of Waterloo, Ont., are setting some kind of a record for one-family representation in the forces. All five of them, daughters of Mr. and Mrs. William Culligan, 112 Albert Street, Waterloo, are members of the R.C.A.F. Women's Division. Recently they all got home for a short spell of leave together, and here they are lined up for the camera. Left to right: Carol, Olive, Erma, Pearl and Ruby. And just to complete the family record, their brother Carl is a member of the United States Army Air Forces.

Brandino Wins Defeats Demers

PROVIDENCE, R. I., Jan. 25—(CP)—Patsy Brandino, lightweight member of the fighting family team of Hamilton, Ont., upheld the family honor at the Rhode Island Auditorium here last night by outpointing Pat Demers of Brockton, Mass., as handily as he had done in a previous meeting.

Patsy's triumph, in the feature 10-rounder of the night's card, saved the day for the Brandino family because Tony, middeweight member of the firm had suffered his first pro dfeat in a preliminary six-rounder at the hands of Jackie Collins of Boston. Collins, who scaled 160 pounds to Brandino's 151½, gained a split-decision verdict over the Hamilton boy.

Winner over Demers by means of a thumping body attack from in close when they first met here a couple of weeks ago. Patsy Brandino employed similar tactics to punch out a virtually one-sided triumph in last night's return tussle. Brandino had winning margins in eight of the 10 rounds.

Brandino weighed 138½, Demers 134¾.

Manslaughter Charge Hearing Continues

ST. JOHN'S, Que., Jan. 25 (CP)—Dr. J. M. Roussel, Montreal medicolegal expert, Monday said at a preliminary hearing into the case of Pte. Johnny Greco, former Montreal boxer, charged with manslaughter, that several pieces of a soldier's uniform found on the radiator grill of a car driven by Greco "compared exactly" with the uniform of Pte. Romeo Dagenais of Montreal, whose battered body was found on a nearby highway last week.

Greco was charged with manslaughter and hit-and-run driving after a coroner's jury had found him criminally responsible for the death of Dagenais.

The hearing is continuing.

Deliberate Piracy

NEW YORK, Jan. 2g6 — (AP).— Billy Rose and Oscar Hammerstein II, producer and author of the musical show, "Carmen Jones," were charged yesterday with "deliberate piracy and infringement" in the production, in a Supreme Court accounting suit filed by Robert P. Steele, newspaper and advertising man.

SAW TOO MANY SPUDS.

PEEBLES, Scotland —(CP) — Invited by Peebleshire Education committee to report any evidence of physical strain on children released from study to assist in potato lifting, one headmaster replied: "A common expression was 'I don't want to look a potato in the face again." '

The Sports Round-Up

By HUGH FULLERTON, Jr.
Associated Press Sports Writer

NEW YORK, Jan. 25 —(AP)—The Phillies are coming up with a real double-no-hit pitcher this spring—but not just like Johnny Vander Meer....He's Albert (Stumpy) Verdelle, who pitched two consecutive no-hitters for Bordentown (N.J.) Military Institute a few years ago and who compiled quite a record for Fort Dix before he was discharged because of a bad leg.

A WAC'y game:

When the Fort Sheridan, Ill., WAC contingent met the American College of Physical Education in a basketball game recently, the girls had plenty of fun—but not the officials. ....At half time Billy Andrews, quarterback of the post football team, came out with a chipped tooth where someone's elbow had struck him in a scramble and a little later Lieut. Grant Butler had to take time out to repair some scratches on his hand...."They sure have long finger nails," he complained.

Shorts and shells:

President Ford Frick of the National League is going to bat to fill the request brought back from Alaska by Frank Frisch, Danny Litwhiler, and Co., that one major league game a day should be broadcast, either directly or by recording, to the boys in the armed forces overseas.

CURLING NOTES

By HERB MARTIN

After a lay-off for four days the boys picked up the schedule games last evening, but for how long? Thats another question. As far as curling is concerned the weather does not look any too good.

It was impossible to get the centre ices in shape, so the boys play a double-header on the outside ices.. Considering the condition of the ice the games were fair, but judging by the scores handed in, they were somewhat one-sided.

Now about to-night— we'll just have to wait and see.

In the ladies' section Mrs. V. Selkirk's rink is now well out in front and looks to have a decided edge. However, as their schedule is only half over, a lot of things can happen. The ladies are looking forward to a big time next Tuesday and Wednesday. They expect many of the outstanding lady curlers of the province to be here to compete for the Ladies' Tankard.

Men's Rinks.

A. H. Davis	G. Wall
J. V. Brown	C. A. Lister
H. S. Powers	H. Darling
T. McArthur	P. B. Scott
Skip 12	Skip 6
P. G. Moore	J. Wilson
J. E. Keyes	W. W. Cathcart
C. Shaughnessy	H. E. Green
S. A. Lowe	J. Richmond
Skip 18	Skip 4
W. O. Bruce	H. E. Black
W. A. Davern	J. R. Jobe
R. H. Dawson	F. H. Jobbitt
G. E. Putnam	C. B. Westbrook
Skip 6	Skip 11
W. Kimlin	A. L. Malby
W. A. Graham	L. W. Symonds
M. J. Wells	C. H. Crowe
R. P. Best	W. M. Cruthers
Skip 9	Skip 14
M. Wilson	N. Henry
W. Davidson	A. C. Curtis
W. A. Davidson	H. Foster
E. H. Brown	C. M. Lawrence
Skip 12	Skip 6
G. Wall	W. O. Bruce
C. A. Lister	W. A. Davern
H. Darling	R. H. Dawson
P. B. Scott	G. E. Putnam
Skip 21	Skip 5
G. Soulby	H. Young
A. Hempstead	F. Stenson
O. M. Steer	C. Cox
C. E. Blewett	T. Ryan
Skip 4	Skip 13
A. J. Primeau	H. Barlett
N. Williamson	D. McDougall
T. McMillan	R. Spicer
B. Chesler	E. G. Hand
Skip 5	Skip 12

Ladies' Section.

Mrs. Selkirk won from Miss Munro.

Miss Gladman won from Mrs. Wood.

Mrs. Dulmage won from Mrs. Westbrook.

Miss Patterson won from Mrs. Bruce.

Remember When—

By The Canadian Press

Just four years ago today Eddie Shore concluded an association of 13 years with Boston Bruins of the National Hockey League. The big defenceman, regarded by many as one of hockey's all-time greats, was traded by Bruins to New York Americans for Eddie Wiseman, a right winger.

In Good Shape

CHICAGO, Jan. 25.—(AP).—With 260 players now under contract and expected to report to spring camps, the American league man power status in good shape for the opening of the 1944 season, the A. L. Service Bureau reported to-day. Since the close of the 1943 season, 31 players have been called to the colors, increasing to 194 the number of American League men now in the service.

SPEED AT SEA.

A mosquito boat is a fast motor boat, used chiefly against large naval vessels.

Retired Champ Enjoys Business Life

CHICAGO, Jan. 25 — (AP) — Chick Evans, the original boy wonder of golf, probably is more content to-day than ever before.

Living in a modest flat on Chicago's north side, Chick, at the age of 53, is enjoying being a successful business man. This late chapter in his life actually amounts to the climax of his career.

As vice-president of the Chicago Dairy, Chick has enough time to play week-end golf and compete in an occasional tournament. Although he announced his retirement from tourney golf a decade ago, he never has been able to rid himself of the competition bug.

The memories of the man who won 52 amateur titles, a record crowned by the feat of taking the National Amateur and National Open the same year— 1916— also must include a dark side.

After winning his eighth Western Amateur title in 1923, Evans lost heavily on the stock market and was forced to file for bankruptcy. This eventually led to a nervous breakdown two years later. His game never was quite the same afterwards.

"Aim for success in business and refuse to be exploited by business interests," Chick intently advises young amateur golfing enthusiasts.

Stolz Scores K.O. In Six Rounds

NEW YORK, Jan. 25 — (AP). — Allie Stolz, veteran Newark lightweight, moved another step toward a return bout with champion Beau Jack, who once knocked him out, when he scored a sixth-round knockout over Angelo Callura of Hamilton, Ont., here last night.

Callura, brother of Jackie Callura, former National Boxing Association champion, as not at his best when he entered the ring and after taking a beating for six rounds was unable to come out for the seventh round. It was recorded as a sixth-round knockout.

The Hamilton fighter was suffering from a heavy cold.

Stolz, a head taller than Callura, was outweighted 132¾ to 136.

Athlete Killed While In England

MONTREAL, Jan. 25 — (CP) — Lieut. George Sawle MacInnes, 33, a native of Vankleek Hill, Ont., has been accidentally killed while serving with the Black Watch in England, his mother has been advised.

An honors graduate in mathematics and economics from Queen's University in 1933, he was a member of the University track and wrestling teams.

Emily MacInnes of Cornwall, Ont., is a sister, and Stewart MacInnes of Welland, Ont., is a brother.

Roster Depleted

DETROIT—(AP).— With seasoned players streaming into the armed forces, General Manager Jack Zeller of the Detroit Tigers said last night the club is sure of only six or seven experienced men for the 1944 squad. Because of the uncertain situation, he said he was not mailing player contracts until after the major league meeting in New York Feb. 5.

Golf Meeting

TORONTO, Jan. 25 —(CP)—Annual meeting of the Royal Canadian Golf Association will be held Thursday, Feb. 24, in Montreal, it was announced today by B. Anderson, secretary-treasurer.

Complete Auto Service

MOTOR REPAIR, BODY BUMPING, REPAINTING

J. J. DUFFUS CO.

Tel. 5757

ISN'T IT THE TRUTH ? By Ti-Jos No. 30

THERE ARE WORSE THINGS!

Yes, there are worse things than the rationing and other rules and regulations of the Prices Board. Standing in line for hours and then not even getting bread is worse : : : and there are many countries where that happens now! It is much worse when prices increase so fast that you never know whether your week's pay will buy the bare essentials : : : and that happened even in victorious countries, last time. Our system is not perfect by a long shot : : : but it surely is better than no system at all!

JOHN LABATT LIMITED
London Canada

Beau Of West Big Winner Dies At Age 23

By APPAS TAPPAS

Beau of the West, leading money winning Canadian-bred thoroughbred with purse earnings of $49,730 in 29 victories during his racing career, is dead.

For a number of years the name of the unsexed son of Calgary out of a King's Plate winner, Belle Mahone, had stood in Canada's turf hall of fame as the top Canadian-bred money winner by a comfortable margin over another Seagram Stable bred, Gay Parisian. The Western Canada bred Joey is in third place.

Famous Black and Yellow

Beau of the West did all his racing in the famous black and yellow silks of his breeder, the Seagram Stable of Waterloo. The gelding died recently on the farm of a Kitchener physician at the age of 23. Beau of the West wound up his career as a saddle horse, a fate he narrowly missed at the age of three which would have deprived the great distance racer of his turf accomplishments. A failure in races at the age of two in 1923, Beau of the West was being considered by the late E. F. Seagram as a saddle horse for his daughter.

The late Billy Bringloe was trainer of the stable at the time, and Johnny Thorpe, present trainer, was assistant to Bringloe. These two horsemen prevailed upon Mr. Seagram not to take Beau of the West away from the races. Mr. Seagram accepted the suggestion and Beau of the West was named along with Isoletta as the Seagram entry for the 1924 running of the King's Plate. Isoletta finished fourth, the race being won by Maternal Pride, the longest priced Plate winner since the introduction of the pari-mutuel system of wagering. Beau of the West turned in a poor showing, but it was not long after that the chestnut gelding came to himself and found the winner's enclosure. In 1927 Beau of the West captured the William Hendrie Memorial at Woodbine Park. He was twice winner of the one-mile and three-quarter Durham Cup. In 1928 he carried 123 pounds to win and in the following year scored a repeat win carrying 120.

He developed into one of the best distance performers, going on to earn $49,730 for his breeder and owner.

Retired to Farm

When his racing days were over, Beau of the West remained for a few seasons around the track as lead pony for the stable. Finally he was retired to the farm where he would have spent his remaining days but for the Kitchener doctor who, on assurance Beau of the West would be used only as a saddle horse and given a good home, gained the Seagrams' consent to part with the horse. When the Canadian-bred was racing at his best the Seagram Stable had a powerful racing organization with such performers as Solace, Digit, Sir Harry, Gaffsman, Redstone, Young Kitty, Flowerful, and other winners scoring in major races.

Silvos, good Canadian-bred handicap winner purchased by the Seagram Stable, started out on his racing career almost identical to Beau of the West. Silvos failed to win the Plate. This horse, now a 7-year-old and at present on the Seagram farm with the remainder of the string, won 12 races and has earned $16,840.

All three Canadian-breds, Beau of the West, Gay Parisian and Joey, are now in Valhalla, resting place for all heroes of the turf, but their names stand today in that order in the records of the leading money-winning Canadian-breds.

MORNING LISTENING PLEASURE
PINTO PETE AND HIS RANCH BOYS
MON. WED. FRI.
CHEX 11.45 a.m.
PRESENTED BY CANADA BREAD

HI FOLKS! BE WITH YOU TONIGHT!
LISTEN TO BOB HOPE
The Riot of the Air Waves
Tonight and Every Tuesday
10 P.M.
CHEX
1430 ON YOUR DIAL
and over new Dominion network
THE PEPSODENT CO. OF CANADA LTD.

Canadian Sport Snapshots

By CHARLES EDWARDS
Canadian Press Staff Writer

TORONTO, Jan. 25 — (CP). — Ottawa sport fans of 20 years ago or longer were possibly the most rabid of them all. Hundreds of them have moved elsewhere in Canada, but wherever they are they spread the legends of Ottawa sport. Give a real old-time bytowner a railway smoker full of ready listeners and he'll talk for hours of the Ottawa Stanley Cup champions of 40 years ago with Frank McGee, Harvey Pulford, and their mates or of the later era of Hamby Shore and Percy LeSueur. Red-hot fans of the early 1920's are full of the feats of Eddie Gerard, Frank Nighbor and that crew.

The committee choosing names for hockey's Hall of Fame must, for their own protection, consider carefully before passing over any of the great old Ottawa figures. A slight to one of the Ottawa giants would certainly bring down on the heads of the committee the combined wrath of all the Ottawa tribe.

Evergreen fans are already preparing their war clubs. References in this column to the Hall of Fame brought from George Giles, a former Ottawan now in Vancouver, a letter stating names such as Nighbor, Gerard, Jack Darragh, George Boucher, Sprague Cleghorn, Clint Benedict, Cy Dennenny. "Sounds like an edition of the Hall of Fame itself."

Perhaps as a warning, George offers this tip: "Whoever decides on the Hall of Fame boys must establish a definite break-off date between the real hockey and the stuff we are getting dished out to us now, and have had for the last eight to 10 years."

Incidentally:

Art Ross of Boston was in reminiscent mood at the N.H.L. meeting here Friday. Asked whether he believed Frank McGee of Ottawa was one of the all-time greats, Ross said: "I know McGee was good, but he was a little before my time. To my mind, the greatest hockey player who ever lived was Tommy Phillips of Kenora. "Many old-timers subscribe to the Ross view that Phillips was the greatest of them all, but Art erred in saying McGee was of an earlier hockey age. McGee helped Ottawa win the Stanley Cup in 1905. The next year Ross and Phillips were with Kenora when the famous Thistles won the historic trophy.

Loose threads:

Frank Selke of Toronto and Red Dutton, N.H.L. managing director, have been appointed to draft rules for awarding the league's several trophies. It seems the late President Frank Calder kept the rules in his head and they died with him.

HOCKEY

NATIONAL LEAGUE

	W	L	T	F	A	Pts
Canadiens	22	3	6	138	65	49
Toronto	16	15	2	147	126	34
Detroit	13	11	5	116	107	31
Boston	13	14	4	146	157	30
Chicago	12	16	1	108	122	25
Rangers	6	23	1	103	181	13

O.H.A. JUNIOR

Group 1

	W	L	T	F	A	Pts
Oshawa	15	2	0	118	37	30
St. Mike's	12	4	0	93	49	24
Hamilton	8	8	1	73	79	17
Marlboros	7	11	0	50	87	14
Young Ran.	1	17	0	33	99	2

Group 2

	W	L	T	F	A	Pts
Galt	12	7	0	90	63	24
St. Cath.	10	6	2	86	74	22
Pt. Colborne	9	10	0	88	93	18
Stratford	6	8	2	68	84	14
Brantford	5	11	1	60	94	11

O.H.A. SENIOR

	W	L	T	F	A	Pts
St. Cath.	19	7	0	111	97	38
Hamilton	18	7	1	96	62	37
Navy	13	14	0	79	119	26

St. Catharines.11 Toronto Navy .7

WEST ELGIN-MIDDLESEX RURAL LEAGUE
Dutton 9, West Lorne 4

LAKEHEAD JUNIOR
Port Arthur Navy 8, West Ends 4

MANITOBA JUNIOR (South Division)
Winnipeg Monarchs 8, Rangers 6

PACIFIC COAST SENIOR
Esquimalt Navy 8, Vancouver 1

EDMONTON JUNIOR
Canadians 5, Edmonton A.C. 1

"WASTE OF MANPOWER"

LONDON — (CP). — Tom King, 75, was disappointed when the Ministry of Labor rejected his application to resume his career in the merchant navy. "A waste of manpower I calls it," he commented bitterly on the ministry's rejection.

MOVIE TIME TABLE

Capitol — "Behind the Rising Sun", 2.00, 4.00, 5.50, 7.35, 9.35; Last complete show 9.05.

Centre — "This Land Is Mine", 1.30, 4.15, 6.55, 9.45; "Rhythm of the Islands", 3.15, 6.00, 8.45.

Regent — "Dr. Gillespie's Criminal Case", 1.25, 4.10, 7.00, 9.50; "Thumbs Up", 3.05, 5.50, 8.45.

Golfer Wounded

KITCHENER — (CP). — Well-known golfer in Western Ontario before graduating from Waterloo College and subsequent enlistment two years ago, Lt. William R. Artindale has been wounded in Italy, according to word received by his parents, Mr. and Mrs. W. E. Artindale. He was champion of the Westmount Golf and Country Club.

TO-NIGHT
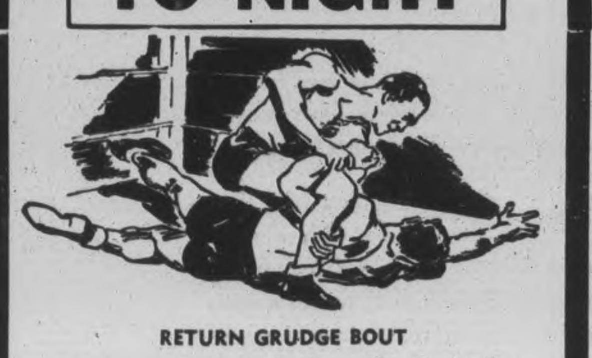
RETURN GRUDGE BOUT
WHIPPER BILLY WATSON vs. KARL KRIPPLER DAVIS
SEMI-FINALS
TOM ZAHARIAS vs. JERRY MEEKER
NICK ELICH vs. JACK LA RUE
First Bout 8.45 p.m.
BROCK ARENA Now Comfortably Heated
Admission—50c; Reserved—75c
Ladies (any seat)—50c; Children 25c (plus tax)

Harmon's Ruse Saved His Life In China Battle

WASHINGTON, Jan. 25 (AP)— It took Tommy Harmon just a few minutes to shoot down two Zeros and lose his own plane and half his pants but 32 days to get back to his base from the Chinese lake into which he parachuted.

Telling about his experience on Monday at a press conference, the former football star, now a United States Air Forces Lieutenant and a fighter pilot, told of the air battle over the Kiukiang docks and warehousses October 30.

But he wouldn't say a word about his escape because "it would just mean reprisals by the Japanese and maybe put a rope around some other pilot's neck."

Harmon said the mission started with four fighters going out to dive-bomb the target and four more flying top cover. He was at the end of the top cover and the leader of the top cover, Captain Bob Schultz of Sandusky, O., called out that six Zero fighters were approaching. Harmon looked around and saw six more Zeroes on the other side.

"Schultz and his wingman, and my lead man, went into the six Zeros ahead. I turned into the six behind me. We estimated there were something more than 20 Zeros in the sky. The dive-bombers got jumped and they got four of us.

"When I turned back into those Zeroes, I busted right in between two of their three-plane formations. One plane turned left and came directly into my sights. I cut loose with some tracer, and tore off the cockpit. Then I cut loose with the cannon, and the whole thing exploded."

Harmon sighted another Zero, closed in to about 50 yards and destroyed it.

"Then I heard something ring on my armor plate. That was the first shell. The second hit under my seat, and the third between my legs. It started a gasoline fire in the cockpit, knockede my feet off the controls, and blew my pant's legs off above the knees.

"I had turned the ship over, and saw where this guy had been working me over from underneath. I tried to smother the flames with my hands, but it was no good, so I loosened my safety belt and jettisoned the cockpit cover. It was going at such a speed that it pulled me right out of the plane.

"I didn't know the altitude, so I opened my 'chute immediately. That wasn't good. I was at about 5,000 feet, and two Zeros started circling me. Why they never turned into me and let go I'll never know, unless it was because when I saw them circling, I folded over and played dead."

Tommy Harmon Returns To States

ANN ARBOR, Mich., Jan. 25.—(AP).—The parents of Lieut. Tom Harmon disclosed Monday that the former Michigan All-American football player had returned to the United States from China last week-end on a 20-day leave from his fighter squadron in the 14th U.S. Rir Force.

Harmon crashed after a fierce dog-fight with Jap Zeros on Oct. 30 and was habored by Chinese guerillas for 32 days before he reached his home base. Previously he was lost for several weeks after a crash in South American jungle.

FOUR STRAIGHT - - By Jack Sords

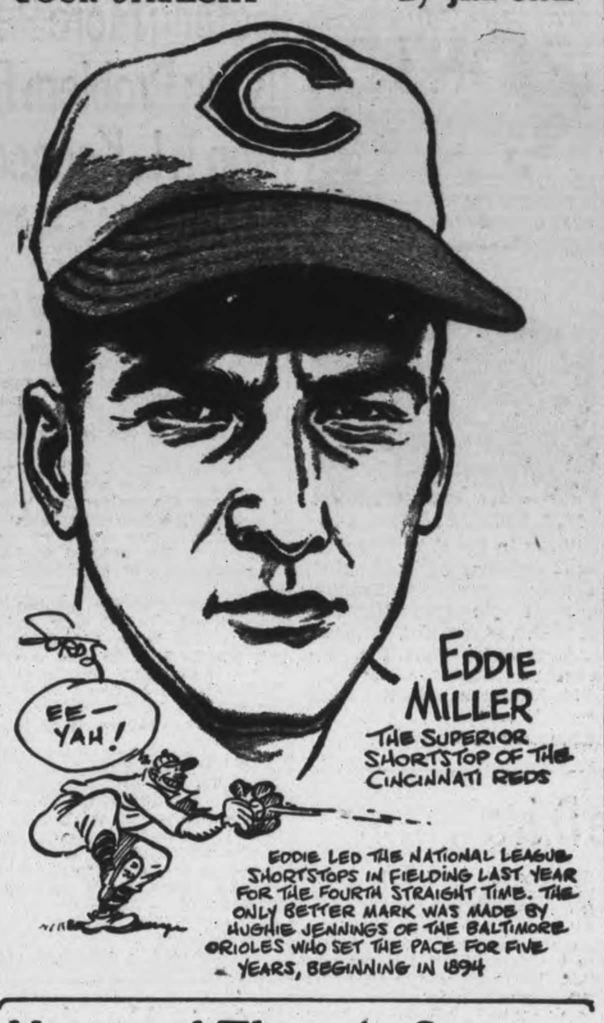

Here and There in Sport

By The Canadian Press

With spring training just around the corner, organized baseball collectively announced at New York last night the movement of war veterans to club rosters had started and names are appearing in National Association bulletins under the heading of "reinstated from national defence list." No fewer than three players are exchanging army uniforms for the baseball togs of the Chicago White Sox in Outfielder Myril Hoag, Infielder Roy Schalk and Rookie Pitcher Tony Annoreno. First-baseman Ed Levy will be back with the New York Yankees after a stretch with the U.S. Coast Guard.

Back on the roster of the St. Louis Browns is Pitcher Jack Kramer who has been discharged from the navy. Brooklyn Dodgers are counting on Wes Flowers, who formerly twirled for Montreal Royals, while Philadelphia Phillies have signed Pitcher Albert Verdelle who is expected to be out of the army shortly.

President Branch Rickey of the Brooklyn Dodgers yesterday backpedalled on his statement of last week to the effect he did not see how the Class AA clubs were going to get through the 1944 season. In a speech at Philadelphia Rickey qualified the declaration by saying he was referring only to the manpower shortage and that it would form a particular problem for the double-A circuits.

Classified 4-F

Pitcher George (Pinky) Woods of the Boston Red Sox yesterday was classified 4-F by his draft board at Rutland, Vt. Reason: He is minus one big toe as the result of an accident in 1942.

Outfielder Hugh Todd of the Milwaukee Brewers was purchased yesterday by Minneapolis, also of the American Association, it was announced by President Mike Kelly of the purchasing club. No revelation was made of the cash involved.

After being in effect 18 months, the ban on flood-lighting in the greater New York area was lifted by Mayor La Guardia yesterday, thus making night baseball possible this season for the three major league teams and likely Jersey City and Newark as well. Outdoor boxing shows at night may also be resumed.

Leading Race

Now leading the American Hockey League's individual scoring race is Tom Vurlington of the Cleveland Barons with 48 points for 19 goals and 29 assists. His total is two points higher than his teammate, Lou Trudel. Bill Thomson of Indianapolis moved up to fourth place with 44 points, one below Wally Kilrea who left Hershey Bears to enlist in the armed forces.

E. W. Answering of Vancouver, secretary of the Canadian Amateur Basketball Association, last night announced the Canadian senior men's finals have been scheduled for Eastern Canada opening April 24. It will be a best-of-five series. American teams at Edmonton will be eligible for the Dominion title, he said. Meanwhile, conflicting reports were heard about the possibility of Pat Bay R.C.A.F. Gremlins defending their Canadian senior men's basketball championship.

E. W. Bowering of Vancouver, secretary of the Canadian Amateur Basketball Association said Gremlins will be forced to abandon defence of their title because of an air force rule limiting teams to play within their own province. Later Flt.-Lt. Louis Chodat, Gremlins' coach, said he has received later communications from Air Force headquarters at Ottawa indicating authorization may be granted to participate in play-offs outside British Columbia.

At Work Again

Former holder of all 16 women's swimming records and multi-championship winner at the Los Angeles Olympic games in 1932, Helene Madison, now Mrs. Luther C. McIver of Seattle, Wash., and mother of a six-year-old daughter, announced last night at the coast she would resume nursing in a hospital to help relieve the shortage of nurses.

According to International Baseball League statistics, issued at New York last night, the Toronto Leafs made 195 errors and won the circuit penant, against 171 miscues by the second-place Newark Bears. Newark led with a .970 fielding average, compared with .967 for Leafs.

Chairman John J. Phelan of the New York Athletic Commission yesterday refused to meet the request of President Abe Greene of the National Boxing Association to change the Friday night 10-rounder between Beau Jack and Sammy Angott into a championship bout. Jack is recognized as lightweight champion by the N.Y. Commish while Angott holds the N.B.A. title.

LISTEN TO CHEX
"The House Of Peter MacGregor"
10:30 TO 10:45 A.M.
Mon., Wed., Fri.
KINGAN HARDWARE

What's On the Air

Stations	Kilocycles
CHEX	1430
CBL	740
CFRB	860
WJZ	770
WEAF	660
WABC	880

Symbols: D—Drama, M—Musical, R—Religious, S—Songs, T—Talk, V—Variety, N—News

This Program has been given the Peterborough Examiner by stations herein listed. If the presentations as scheduled are not on the air, the fault lies with the stations and not with the Examiner.

Radio Station CHEX Carries the News on the Hour

TUESDAY EVENING

6:00 P.M.
CHEX—Ontario News
WEAF—Front Row Centre-M
WJZ—John Kennedy-N
CBL—Relax and Enjoy-M

6:15 P.M.
CHEX—Donald Dovis Sings
CBL—Market Report
WABC—Edwin C Hill-N

6:30 P.M.
CHEX—News; Rhythm R'nd-up
WABC—Jack Smith-S
CBL—Curtain Echoes
WJZ—Whose War is This?
WEAF—The Mood is Music

6:45 P.M.
CHEX—Parade of Bands
CBL—BBC News
CFRB—Sportviews
WEAF—Lowell Thomas-N

7:00 P.M.
CHEX—News; Sportcast
CFRB—Vic and Sade-D
WEAF—Pleasure Time
WJZ—Awake at the Switch-V
WABC—I Love a Mystery-T

7:15 P.M.
CHEX—Young Man and Piano
CBL—Songs by Simone
CFRB—Musical Revue
WEAF—World News

7:30 P.M.
CHEX—Everything for Boys-V
WJZ—Girl Back Home
WABC—Melody Hour
CBL—The Old Songs

7:45 P.M.
CFRB—Inspector Hawkes
CBL—News Roundup
WJZ—Diane and Jesters-S

8:00 P.M.
CHEX—Town and Country
WABC—Big Town-D
CFRB—Sport Club
WEAF—Johnny Presents-V

8:30 P.M.
CHEX—Drums
WABC—Judy Canova
CFRB—Fun Parade
WJZ—Duffy's-V
CBL—A Man's Castle-T

9:00 P.M.
CHEX—Toronto Symphony
CBL—John and Judy
WABC—Burns and Allen-V
WEAF—Mystery Theatre-D

9:30 P.M.
WJZ—Victory Parade-M
WABC—Report to Nation-T
CBL—Fibber and Molly

10:00 P.M.
CHEX—Bob Hope Show
CBL—CBC News
WJZ—Raymond G Swing-T
CFRB—Squaring the Circle-D

10:15 P.M.
WJZ—Chester Bowles-T
CBL—From Occupied Europe-T

10:30 P.M.
CHEX—Portrait of a Woman-D
WEAF—Red Skelton & Co.-V
CBL—Burns' Anniversary
WABC—Congress Speaks
WJZ—Nat. Radio Forum

11:00 P.M.
CHEX—News and Commentary
CFRB—News.

WEDNESDAY MORNING

7:30 A.M.
CHEX—Farm Fare

7:45 A.M.
CHEX—Morning Cheer

8:00 A.M.
CHEX—News
CBL—CBC News

8:15 A.M.
CHEX—Breakfast Musicale
CFRB—Coffee Time

8:30 A.M.
CHEX—Breakfast Musicale
WABC—M'ssus Goes Shopp'g-T
CBL—March Past-M

8:45 A.M.
CHEX—Morning Devotions-T
WEAF—Irene, comedienne
WABC—Margaret Arlen

9:00 A.M.
CHEX—News; Salon Strings
CBL—Mirth and Madness
CFRB—Melodic Moods
WJZ—Breakfast Club-V

9:15 A.M.
CHEX—Meet the Band
CFRB—School of the Air

9:30 A.M.
CHEX—Invit. to Waltz-M

9:45 A.M.
CHEX—Waltz Time
CBL—Music While You Work
CFRB—This Life is Mine-D

10:00 A.M.
CHEX—News; Poliflor
CBL—School of the Air
WJZ—Sweet River-D

10:15 A.M.
CHEX—Uncle Jimmy
WABC—Kitty Foyle-D
CFRB—Home Folks

10:30 A.M.
CHEX—Peter McGregor-D
CBL—Wartime Housekeeping
CFRB—Mrs Aitken-T
WJZ—The Baby Institute

10:45 A.M.
CHEX—Master Singers
CBL—Monica Mugan-T
WJZ—Humbard Family-M

11:00 A.M.
CHEX—News; Melody Lane
CFRB—Home Crafters
CBL—Road of Life-D
WJZ—Breakfast at Sardi's-V

11:15 A.M.
CHEX—Good M'rning, Ne'bors

11:30 A.M.
CHEX—Invit. to Syncopation
WEAF—Brave To-morrow-D
CBL—Soldier's Wife-D

11:45 A.M.
CHEX—Pinto Pete
CFRB—Do You Remember
WABC—Aunt Jenny

WEDNESDAY AFTERNOON

12:00 NOON
CHEX—News; Home Folks
WABC—Kate Smith Speaks
WJZ—Homespun-T

12:15 P.M.
WJZ—Airlane Trio-M
CFRB—Farm Broadcasts
WEAF—Rhyme and Rhythm

12:30 P.M.
CHEX—News; Farm News
CBL—Ontario Farm News
WEAF—Air Force Band

1:00 P.M.
CHEX—News
CBL—CBC News
WEAF—Margaret McBride

1:15 P.M.
WJZ—Woman's Exchange-T
CBL—The Happy Gang

1:30 P.M.
CHEX—Who's New To-day-V
CFRB—Tropical Moods
WABC—Bernadine Flynn-T

1:45 P.M.
CHEX—They Tell Me-T
WJZ—Fortunatus' Cap-M

2:00 P.M.
CHEX—Betty and Bob
WABC—Young Dr Malone-D
WEAF—Guiding Light-D

2:15 P.M.
CHEX—The Lady Sings
CFRB—Capsules of Melody
WJZ—Mystery Chef-T
WEAF—To-day's Children-D

2:30 P.M.
CHEX—Stars of the Week
WJZ—Ladies Be Seated
CFRB—Easy Pickin's
WEAF—Light of the World-D
WABC—We Love and Learn-D

2:45 P.M.
CHEX—Organ Tones
WEAF—Hymns All Churches

3:00 P.M.
CHEX—Melody Matinee
CBL—A Woman of America-D
WJZ—Morton Downey-S

3:15 P.M.
CBL—Ma Perkins-D
CFRB—Dr Stidger-T
WJZ—My True Story-D

3:30 P.M.
CHEX—Sincerely Yours
WABC—Now and Forever-D
CBL—Pepper Young-D

3:45 P.M.
CHEX—Voice of Memory
CBL—Right to Happiness-D
WJZ—Neighbors-T
CFRB—Lucy Linton-D

4:00 P.M.
CHEX—News; Half-Hour Hol.
WJZ—Blue Frolics
WABC—Broadway Matinee

4:30 P.M.
CHEX—1430 Club
CBL—Styled for Strings-M
CFRB—Live and Learn
WEAF—Lorenzo Jones-D

4:45 P.M.
WABC—Raymond Scott Show
WEAF—Widder Brown-D
WJZ—Sea Hound-D

5:00 P.M.
CHEX—Robertson Davies-N
CBL—Front Line Family
WABC—CBS Studio Club-V
WJZ—Hap Harrigan-D

5:05 P.M.
CHEX—Lindsay Salute

5:30 P.M.
CFRB—Secret Service Scouts
WJZ—Jack Armstrong-D
WABC—Sing Along-S

5:45 P.M.
CHEX—Musical Moments
CFRB—Songs Old and New
WABC—American Women

Theatres - Dances - Radio

Detroit Seeking Seventh Victory

By The Canadian Press

Detroit Red Wings set out tonight to demonstrate that their National Hockey League undefeated streak can be sustained beyond its present duration of seven games.

They seek to prove it at the expense of Boston Bruins who have skidded into fourth place one point behind Detroit following a sequence of injuries.

Although Bruins have the advantage of home surroundings Detroit will be solidly favored to take the only N.H.L. game scheduled Tuesday. Boston Manager Art Ross tacitly subscribes to this view in acknowledging that the manpower situation of the battered Bruins is "desperate."

Among Bruin regulars who will be absent tonight are leading scorer Bill Cowley; defenceman Johnny Crawford, who suffered a brain concussion several weeks ago, and Harvey Jackson, victim of knee and elbow injuries last week.

Detroit can move within a half-game of Toronto Maple Leafs by winning tonight.

St. Kitts Wins Top Position

St. Catharines Saints leaped back to leadership in the Senior "A" series of the Ontario Hockey Association last night with a 11-7 victory over Toronto Navy in a wide-open free-scoring tilt on Toronto ice. The 19th win put the visitors one point above Hamilton Majors in the standing—and the Sailors go right back to St. Catharines tomorrow night for a return engagement.

The visitors held a 3-2 advantage at the first intermission and ran it up to 7-3 in the second period. Half way through the final frame they were leading 11-3 when the Tars collected four straight.

Red Reynolds was leading scorer for the winners with three goals; Paul Mundrick and Mason collected two each, while Pete Backor, Umbo Concessi, Blink Bellinger and Fritz bagged singles. Heading the Bluejackets were Maundrell and Mann, good for a pair apiece, while Thompson, Livingstone and Barlow were successful on one occasion.

BRAZIL CENTRAL.

Only two South American countries, Chile and Ecuador, do not border on Brazil.

PIANO TUNING
and Repairing
Authorized Heintzman Co., Toronto
FRED WALKER
Place orders NOW for Tuning or any Repair Work.
Mail Orders to CHEX
PHONE 9496

DANCING
LEGION HALL
TONIGHT
MODERN and OLD TIME
Ladies 35c; Gents 50c
MOLONEY'S ORCHESTRA

NO BARN DANCE —THIS WEEK—
Arrange To Dance To
THE HAYLOFT BOYS
Wed., Feb. 2nd
SUMMER GARDENS

The SONS OF HEAVEN EXPOSED! Sensational Drama that rips veil from Jap terror secrets!

BEHIND THE RISING SUN
with MARGO • TOM NEAL
J. CARROL NAISH
Based on the book by JAMES R. YOUNG
Capitol
A FAMOUS PLAYERS THEATRE
Also ON THE SAME PROGRAM.. Swell Short "CARGO ABOARD" — Disney Color Cartoon and Canadian Metro News

Regent
TO-DAY and WEDNESDAY
A Story of the Home Front
Plus! A Thriller. Mat. 1.30
FEATURE NO. 1
Another Thriller of the Dr. Gillespie Series
"Dr. Gillespie's Criminal Case"
Starring that Grand Actor
LIONEL BARRYMORE and DONNA REED
FEATURE NO. 2
A Heart Warming Story of the Home Front
"THUMBS UP"
With BRENDA JOYCE - RICHARD FRASER

CENTRE
TO-DAY And WEDNESDAY
2—SURE-TO-PLEASE FEATURES—2
"WE WOMEN WHO HAVE KNOWN LOVE.. HAVE LEARNED TO HATE!"
The year's great drama of unconquered people and their secret heroes!

Charles LAUGHTON · Maureen O'HARA
THIS LAND IS MINE
GEORGE SANDERS WALTER SLEZAK KENT SMITH UNA O'CONNOR
AND THE SECOND BIG HIT
ALLAN JONES · JANE FRAZEE
RHYTHM OF THE ISLANDS
ANDY DEVINE · MARY WICKES · ERNEST TRUEX · ACQUANETTA
EXTRA! CANADIAN UNIVERSAL NEWSREEL

GNR. A. C. RICHARDS

PTE. H. A. RICHARDS

PTE. RUTH W. RICHARDS

THREE OF FAMILY IN FORCES—Three children of Mr. and Mrs. E. C. Richards of Millbrook are serving in the Canadian Army, two of them overseas. Gnr. Albert Charles Richards, 20, enlisted in the 2nd Midands in 1940 and took his basic training at Sussex, N.B. He is now with a light anti-aircraft battery and has been in England three years. His brother, Pte. Henry Arthur Richards, 24, enlisted in the First Midlands in 1939 and went overseas in April, 1943, where he is connected with the Toronto Scottish. Pte. Ruth Winnifred Richards, enlisted in May, 1942, and received her basic training at Ste. Anne de Bellevue, Que. Before making a recent transfer to the Ordnance Corps, Pte. Richards held the rank of Lance Corporal, and drove a station wagon at Headquarters in Kingston.

Getting More People Back On Farm Is Big Problem Facing Ontario Hon T. L. Kennedy Tells Rotarians

The necessity of a better break for the farmers of Ontario was stressed by Col. the Hon. T. L. Kennedy, Ontario Minister of Agriculture, in an address at the annual farmers' meeting of the Peterborough Rotary Club at the Empress Hotel Monday. Some sixty representative farmers from the county and district were guests of the Rotary Club and other guests to hear the Minister were Gordon K. Fraser, M. P., Captain Harold Scott, M. L. A., and Mayor James Hamilton.

President George A. Gillespie was in the chair and welcomed the guests and the speaker was introduced by Rotarian F. C. Paterson, who said that the return of Col. Kennedy to the office of Minister of Agriculture had been well received.

Declaring that the problem in Ontario was to get more people back on the farms, Col. Kennedy said that he knew an area in western Ontario where there used to be families on 12 farms, with six, the smallest family. To-day there were only two old people on those twelve farms.

Tribute To Older Folk.

Col. Kennedy paid a tribute to the older folk left on the farms of Ontario who started out bravely in 1940 to raise food and pay off some of the debts and had carried on gamely in the face of many difficulties. Such people could not hope to keep up the battle indefinitely unless they received assistance.

"For the good of Ontario, for the good of Canada," said the speaker. "It is necessary to give the farmer a fair break. We must get more of them back on the land, give them better conditions of living and more money for what they produce." Col. Kennedy said that in his younger days as a farmer he used to get 85 or 90 per cent of the consumer's dollar; now he was lucky to get 50 per cent.

The Minister of Agriculture said that his government hoped to deal with the price situation from the bottom instead of from the top.

"One thing we are aiming at", he said "is to get the gluts out of the market." In that connection he pointed out that a surplus of one-half of one per cent in egg production had ruined the whole market. The government hoped to be able to deal with such a situation. In the grape market for instance it was planned to turn the surplus grapes into brandy instead of allowing the extra supply to spoil the price and it was hoped to do something along that line in other products.

The Ontario Government, he said also hoped to be able to take government out of business. They desired to interfere as little as possible. What they wanted was for the farmers to consider their own problems and recommended a solution and then the Government would step in with the required legislation and authority.

Pointing out the wonderful spirit of the British people and the manner in which they had fought for democracy when they had to fight alone. The Minister remarked that the Britishers had come through five years of suffering and sacrifice and never lost their courage or their sense of humor. In view of what they had gone through for the sake of democracy Col. Kennedy appealed to his farmer audience to work all the harder to produce the food that the British Isles required.

In regard to the opening of Ontario House, he said, that during the war it would be chiefly for the benefit of Ontario's soldiers in the British Isles but later it would be used to sell Ontario products.

Rotarian Gordon S. Matthews expressed the thanks of the Rotary Club to the Minister and Reeve Melville Johnston of North Monaghan voiced the thanks of the farmer members of the audience.

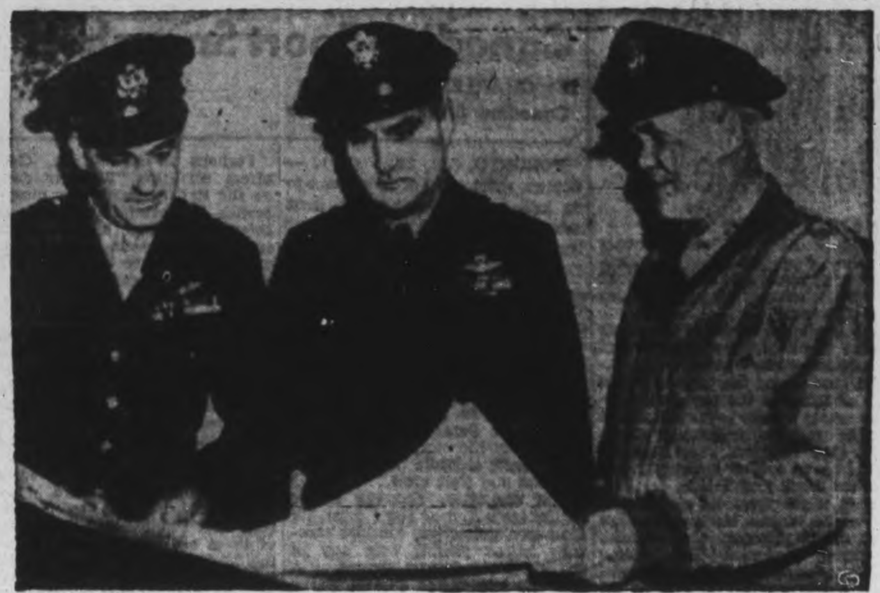
HANDLE AIR WARFARE—Air chiefs (left to right), Major-General Nathan F. Twinning, Lieut.-General Ira C. Eaker, chief of Allied air operations in the Mediterranean, and Major-General John K. Cannon map air operations to cover the brilliant outflanking landing thrust around the Nazis, right flank on west coast of Italy. Their air-tight umbrella of planes carried the brilliant manoeuvre through to success.

War Services Organized For Salvage Drive

The first executive meeting of the Peterborough War Services committee was held Monday night at the Y.M.C.A. and an advertising committee of three was appointed to look after the details of publicity in the forthcoming paper salvage campaign to be held February 14, 16 and 18.

This committee, whose job it will be to correlate newspaper advertising with the areas of the city where pickups will be made by the salvage dealer on the different days, comprises Mrs. R. J. Kearns, Mrs. A. Willis and Mrs. G. McCarney. Other members present at Monday night's meeting included Mrs. J. Turnbull, Mrs. J. A. Dewart, Mrs B. D. Hall, Mrs. C. Wolfe, Mrs. F. Curtis, Mrs. G. Roper, Mrs. R. Whalon and Mrs. M. C. Metheral.

It was recalled by Mrs. Whalon, chairman of the committee, that a contract has been drawn up with the firm of Peterseil and Beck, scrap collectors, under which the War Services group will receive a price of $8 a ton for paper and metals gathered during the drive. From this sum the cost of advertising will be deducted and the balance will go for the purposes of war work engaged in by the five different organizations that make up the Peterborough War Services.

These are the Army, Navy and Air Force Auxiliaries; the Catholic Women's League, and the Victory Workers, successors to the Civic War Service Council. Working in co-operation with these groups will be the local A.R.P., whose wardens will contact families in their respective zones and keep them advised of the day collections are expected to be carried out in their part of town.

Stimulate Interest.

The belief was expressed that if collections proceeded smoothly in the first drive, later drives — and it is planned to hold them every six weeks or two months—would largely pay for themselves from the advertising standpoint. The city is salvage-conscious, it was said, and if people saw an efficient and thorough handling of the February drive, they would be stimulated to co-operate to the fullest extent without much prodding from outside agencies.

In regard to the materials wanted for salvage, paper, of course, is the prime object of the drive. Metals, however, are quite acceptable, but the public will be requested not to put out any fats, grease or tin cans, and no rubber should be disposed of, as the government does not want this. Magazines may be piled loose, but bundles of paper should be tied both ways and cardboard and corrugated boxes must be knocked down. No grease, wax paper or cellophane should be included.

Motor Licenses On Sale Monday

TORONTO, Jan. 25 — (C P) — Ontario's 1944 motor vehicle permits went on sale Monday as the Ontario Department of Highways at Queen's Park here and through 200 agents throughout the province including Ontario Motor League offices. Only a mild demand arose at Queen's Park, Minister of Highways George H. Doucett said.

Applicants fill out their 1943 license in applying for renewal and are given their new license form showing the 1943 license plate number and the windshield sticker on which the 1943 liecnse plate number is shown.

Those purchasing new cars, Mr. Doucett said, must apply at the main office for the new licenses when they will receive new 1943 plates, a supply having been retained for this purpose, but renewed licenses carry the 1943 plates on the rear of the vehicles.

Mr. Doucett has not yet ruled on a time limit for obtaining licenses but it is expected to be the end of February.

Advertising Man Dies In New York

NEW YORK, Jan. 25 — (AP) — I. A. Klein, long widely known in the newspaper advertising field, died Monday at St. Luke's Hospital here. He had recently undergone a major operation.

Mr. Klein, a native of Waterloo County, Ontario, retired from the newspaper advertising representative field last August after more than 32 years in that profession. He had been Eastern representative for the Booth Newspapers, Inc., of Michigan and for the Detroit News for many years.

Mr. Klein's first experience in newspaper work came in the Georgian Bay district where his father started a weekly. In 1886 he entered the employe of the old Toronto Empire. Later he joined the advertising staff of the old New York World press.

At one time he represented more than 20 newspapers throughout the country as Eastern representative.

He leaves his wife and a son, Herbert Klein, of New York.

EAT IT RARE.

Roasting is believed to destroy part of the vitamin value of beef.

MORE ABOUT—

$13,800 Blaze

Continued from Page 1

and into the back of the hardware and Erskine radio showroom.

No Chance

A large portion of the oil and paints were stored in the cellar, which was quickly flooded as hundreds of gallons of water poured into the building.

Chief Garnet Samis stated that he had passed the building on patrol not more than 20 minutes before and at that time there was no sign of smoke.

F. L. Erskine, owner of the building, had returned home from Peterborough shortly before twelve and had just started to retire when the siren went. He said he had not entered the store for a check-up as he drove past, and had no idea of how the fire could have started.

$13,800 Loss

Walter Madill said he had worked in his shop until about 9 o'clock, and when he left there were only a few coals of fire in his stove. Upon arriving at the fire, very shortly after its outbreak, he stated the blaze was still confined to the shed back of his shop. Mr. Madill estimated his loss at approximately $800. Among it was a new shipment of iron which had just arrived that day. F. L. Erskine estimated his contents of approximately $10,000, with another two or three thousand dollars for his building.

Hydro lines into the store front were cut by Hilliard McCracken as flames swept to the front of the store threatening to drop the wires upon the crowds of spectators jamming the main street. Firemen were aided considerably in their task as there was practically no wind, and the night was mild with the temperature 20 degrees above zero.

Had there been a wind St. Paul's Roman Catholic church, immediately behind, to the west, the Royal Bank Building to the north and T. C. Yonge's grocery store to the south might also have been lost, but the brigade held the damage to the one store.

A Nice Find

HALIFAX, Jan. 25 — (CP). — Twelve-year-old Robert Ash, playing near his home yesterday, saw a sack beneath a tree, investigated, and found inside $1,700 in Victory bonds. Police believed them to be part of $4,000 loot stolen over the week-end from the Maple Leaf Dairy where a two-ton office safe was blown open by unknown thieves.

Britain Needs More Butter

LONDON, Jan. 25 — (CP Cable) Britain is seeking to increase her butter supplies which have been sufficient only to maintain the weekly two-ounce ration.

The Ministry of Food said Britain is pressing butter-producing countries to let her have more but would not indicate if any specific request has yet been made to Canada.

Over a three-month period last year, Canada sent 7,000,000 pounds of butter and it is expected that when butter producion is resumed in the Dominion after the winter more exports will be made.

If the present slim supply in Britain continues, however, the possibility is seen that the butter ration may have to be reviewed with a view to reducing it. A food official said: "We'll do our best to keep it at two ounces, but we can't make anw promises. We certainly can't afford to lose ships bringing butter."

Tim Buck Appeals For C.C.F. Support

TORONTO, Jan. 25 (CP)—Canada is not yet ready for Socialization as proposed by C.C.F. spokesmen, Tim Buck said here Sunday in an address during which he appealed to C.C.F. members to force their leaders to change their attitude towards the Labor-Progressive party.

The Labor-Progressive party had tried repeatedly to obtain the co-operation and affiliation of the C.C.F., he said, but its overtures had been refused.

"The C.C.F. declarations that Socialization of Canada is their aim simply tends to drive many Canadians right into the arms of the reactionary elements," Buck told his audience of more than 3,000.

OBITUARIES

MRS. ALLAN NEILSON.

The funeral of Mrs. Allan Neilson of Peterborough, who died recently at York County Hospital following a short illness, was held from King United church, with services conducted by Rev. J. H. Anderson. Interment was made in King cemetery.

The former Agnes Elizabeth Trotter was born at Apsley 50 years ago, the daughter of the late Robert Trotter and Sarah Comstock. For several years the Neilsons farmed in Saskatchewan, moving to Ontario within the last three years.

She is survived by her husband, two daughters, Mrs. George Barks of King and rMs. Donald Davidson of Vancouver; a brother Bert Trotter of Lakefield, and five grandchildren.

JOHN McAULIFFE.

The funeral of the late John Mc Auliffe, 384 Water street, who died recently at the age of 82, was held on Saturday from the Bert Duffus Funeral Home to St. Peter's Cathedral, where requiem high mass was sung by the Rev. F. A. Marrocco. Interment was made in St. Peter's cemetery.

Mr. McAuliffe, a life-long resident of the city, who was the son of the late Mr. and Mrs. Cornelius McAuliffe, was a merchant tailor and repairer by trade. Predeceased by his wife, he is survived by several nieces and nephews. He was a member of St. Peter's Cathedral.

Pallbearers were John Malane, Robert A. Dutton, John T. O'Connell, Frank Hickey, Wilbur Howson and William Fitzgerald.

Montagu Norman Ill

LONDON, Jan. 24—(CP). — Montagu Norman, Governor of the Bank of England since 1920, is suffering from a slight infection of the lung following influenza, and his condition is causing "some anxiety," the bank announced today. He was born in 1871.

League Of Nations Society Seeks Action From Parties

OTTAWA, Jan. 25 —(CP) —Walter D. Jones, President of the League of Nations Society in Canada, made public Monday a letter sent by the Society to leaders of political parties calling for immediate action in declaring Canada's post-war international objectives.

Replies from Prime Minister Mackenzie King and M. J. Coldwell, National C. C. F. leader, were also released by Mr. Jones.

"We should delay no longer in setting forth a clear idea of Canada's objectives in relation to the post-war world," Mr. Jones said in his letter outlining the Society's views concerning the form of post-war international organization.

Main points of the action proposed were membership in a new universal and permanent League of Nations which would have a military force available to enforce its judgments and would be a source of international law.

Mr. King, in his reply, said in part:

"Every effort must be made to utilize and continue during and after the period of peace settlements the spirit and methods of co-operation which have been established between the United Nations as a means to victory.

"Only as a result of such co-operation shall we bring about the complete defeat of the Axis Powers. By its continuance the people of the United Nations ought to be able to ensure the rule of law throughout the world within a system of orderly progress and widespread prosperity. The Canadian Government will devote its best endeavours to this end."

Mr. Coldwell said in his reply:

"The fundamental features of the new international organization that you list represent the minimum of political co-operation among nations that this highly integrated twentieth century world of our demands. To attempt less would be to admit the inevitability of World War III."

Mr. Jones said no replies had been received from John Bracken, Progressive Conservative Leader, or John Blackmore, Social Credit leader.

Call 19-Year-Olds

BERNE, Jan. 25—(AP).—Switzerland is summoning her 19-year-olds for military service "due to actual necessities of the hour," Defence Minister Karl Kobelt said last night, because preparations for mobilization must be kept at such a point that the country can be placed in a state of defence in minimum time.

MUST PLEASE FAMILY.

A Chinese husband is given legal cause for divorce if his wife does not get along with her in-laws.

RHEUMATIC PAINS
Quickly relieved and Kidneys stimulated by
RUMACAPS

New Cream Deodorant
Safely helps
Stop Perspiration

1. Does not rot dresses or men's shirts. Does not irritate skin.
2. No waiting to dry. Can be used right after shaving.
3. Prevents under-arm odor, helps stop perspiration safely.
4. A pure, white, antiseptic, stainless vanishing cream.
5. Awarded Approval Seal of American Institute of Laundering—harmless to fabric. Use Arrid regularly.

Arrid is the largest selling deodorant

Guaranteed by Good Housekeeping

39¢
Also 15¢ and 59¢ jars
ARRID

A Few Drops
Up Each Nostril Quickly Relieve
Stuffiness of Catarrh
Specialized Medication Works Fast
Right Where Trouble Is—Makes Breathing Easier!

Grand relief from stuffy, painful distress of acute catarrh comes fast as Va-tro-nol spreads through the nose, reduces swollen membranes—soothes irritation, relieves congestion, helps flush out cold-clogged nasal passages. Try it as directed in folder!

VICKS VA-TRO-NOL

Helping People Attain Financial Security

Increasing numbers of people in every walk of life have come to rely on the London Life for financial security.

Who are these people? Wage earners, the largest group in the country, own by far the greatest number of policies. Business and professional men are equally well represented. The number of London Life policyholders has grown until today it is as great as the combined populations of Vancouver, Regina, Windsor, Ottawa and Halifax.

What do they want? These people want to get ahead in the world, own a home, educate their children, make provision for their dependents, and live comfortably in old age.

What do they do about it? They choose life insurance to guarantee the fulfillment of their aims; it is the only form of savings which, under all circumstances, can assure attainment of the objectives they have set.

Who counsels them? Our representatives — specially trained to give sound and helpful advice to persons seeking financial security. Such services have proven invaluable, whether the plans of the individual are simple or extensive.

How wise is their choice? In the London Life they are insured with a company which lives up to the highest traditions of the business, safeguarding in every way the interests of its policyholders. The ultimate test of a company is its ability to furnish insurance at low cost and maintain at the same time a strong financial position. In this, the London Life has established a noteworthy record through the years.

A copy of the 1943 Annual Report will be mailed upon request.

The London Life Insurance Company
Head Office ---- London, Canada

J. Edgar Jeffery, K.C.
President

Robert H. Reid
Managing Director

District Offices—187 Charlotte Street, Peterborough

The Peterborough Examiner

VOL. LXXXIX, No. 20 — TUESDAY, JANUARY 25, 1944 — PAGE NINE

Main Street Topics

90 ON WEDNESDAY

One of Norwood's oldest residents, William Cuthbertson, will pass his birthday on Wednesday.

FIRE REPORT

A short circuit in the light fixtures brought the Fire Department to 437 Stewart street, residence of Miss G. Collins, at 8.35 p.m. Monday. No damage was caused.

SOLDIER WOUNDED

Mrs. Ella Reid, of Mount Julian, has been officially notified that her son, Lance-Corporal D. J. Reid, who has been overseas since 1940, was wounded in Italy January 17.

BLOOD DONORS.

The Clinic handled 85 blood donors on Monday morning and there were 27 representing the C.G.E. and Genelco, as well as a number from the Quaker Oats and Canada Packers. Donors were in from Warsaw, Lakefield, Bailieboro and Keene, and there were nine who came from Havelock.

PRISONER OF WAR

The first definite notification that Pte. Harold Long of the Hastings and Prince Edward Regiment had been captured by the Germans was received by his parents, Mr. and Mrs. Edward Long, of Tweed, when they received a special prisoner-of-war letter from their son, addressed from a prison camp in Germany.

POST WAR PROGRAM

By levying one mill additional in the tax rate, Hastings County Council will raise $25,000 for a road program to be instituted as a post-war reconstruction project, it was decided at the final sitting of the January session of Hastings County Council, meeting in Belleville. The necessary by-law was passed after considerable debate with Reeve William Linn, Marmora, strenuously opposing the proposal.

COLONEL'S WIDOW DIES.

Word has been received of the recent death of Mrs. Hilda Clare Stayner Fessenden, widow of Colonel J. H. Fessenden, D.S.O., at Victoria, B.C. Her husband, who served with the British Army in the First Great War, was a son of Cortez Fessenden, an early principal of the Collegiate Institute.

SENDS CHEQUE FOR $25.

An old Peterborough boy now living in Montreal, and who prefers to remain anonymous, read recently of the launching of the corvette "Peterborough" at Kingston and he has sent along a cheque for $25 to be used towards furnishing the corvette. Mayor Hamilton has the cheque and he is turning it over to the committee.

A MILD WINTER

Signs are multiplying that either this is to continue a mild winter with an early spring or that Mother Nature's own children are being woefully deceived by appearances for the seven sleepers of the animal family are getting a bit restless in their winter hideouts. The latest item of meteorological significance is contained in a report that a racoon was heard whistling Monday in Burnham's Woods along No. 7 Highway.

WAS BACK AGAIN

Edwin Quinlan who appeared Monday morning in answer to a drunk charge and was granted an adjournment ran into more trouble during the day and he was back in police court today facing another charge of having been drunk. He pleaded guilty on the fresh count and then asked that the original charge should be disposed of also. Quinlan was fined $10 and $2.50 costs on each charge, with the alternative tne days in jail on one and fifteen in the other the two sentences to run concurrently.

Irwin Acquitted On Charge Of Conspiracy

TORONTO, Jan. 25 —(CP)— An assize court jury last night acquitted R. A. Irwin, former divisional registrar for National Mobilization, of a charge of conspiracy in attempting to obtain deferments from military service, but convicted three others tried with Irwin—Naiffe Stephen, R. A. Allen and Robert Douglas—on the same charge.

After nearly three hours' deliberation, the jury found Stephen, Allen and Douglas guilty on both counts in the indictment of impeding operation of Selectve Service Mobilization Regulations, and of conspiring "to counsel by oral communication other persons to omit to comply with call-up notices."

Three Convicted

The three convicted will be sentenced Wednesday. No action has been taken to appeal the convictions, but Allen and Stephen have signified intention to carry their case before Ontario Appeal Court.

The verdict climaxed Royal Canadian Mounted Police investigations which started last April and led to the arrest of the four men last July.

Irwin had consistently maintained his innocence through the preliminary hearing and a subsequent appeal by his counsel, Joseph Sedgwick, against committal of Irwin for trial.

Before the case went to the jury last night, Mr. Justice J. A. Hope delivered one of the longest charges in the history of Toronto courts, starting before noon and ending early last night after a 1½-hour noon adjournment. He refused to recall the jury despite objections raised by D. L. McCarthy, counsel for Stephen, although it had been recalled earlier to consider a point raised by Irwin's counsel.

Hospital Committee Drafted Proposals

The council's hospital committee with Alderman Sands presiding spent several hours Monday night laying out a course leading to the objective mentioned at the last meeting of the council, the establishment of a civic hospital. It was the kind of detail meeting in a preliminary stage which suggested press absence. However, it was learned that the committee covered considerable ground and drafted their outline proposals in the form of a resolution which in courtesy to the Nicholls Hospital Board will be submitted to them before it is made public.

With Alderman Sands in this long session were Mayor Hamilton, Aldermen Glover, Dutton, Swanston, Ovens.

DOCTORS ON CALL

The Peterborough Doctors are observing Wednesday Afternoon as a Half-Holiday throughout the year. Those on call on Wednesday Afternoon and Evening of this week are: Dr. McCulloch, Dr Dobson, Dr. Morgan, Dr. Chenoweth.

Most Reverend J. R. MacDonald will assist at the Novena in the Sacred Heart Church Wednesday evening at 7.30.

Reverend T. J. O'Sullivan, C.S.S.R., will conduct the devotions.

Prefers The Law

LONDON, Ont., Jan. 25—(CP).—Joseph Leo Boucher, 27, prefers the tender mercies of the law to a brush with an irate Canadian soldier. Found guilty of theft of a purse here yesterday, the story came out in court. He had been so hotly pursued by the soldier-escort of the purse's owner, that he sought refuge in London police station, the incriminating purse still under his arm.

Court Dismisses J. M. Sandy Case

A charge against John Maxwell Sandy, Cavan township, of having cruelly abandoned two cats in Peterborough on December 17 was dismissed by Magistrate O. A. Langley, K.C., without the defence being called upon.

The charge was laid by Gerald Dunford, Humane Society inspector.

Mrs. Sherman Graham, 653 Reid Street, called as a Crown witness, testified that on December 17 a car had stopped in front of her house, containing three people and two cats were dropped out on the road. Mrs. Graham said that one of the cats disappeared in a day; the other remained around for a few days and then vanished. The witness said she could not identify Sandy as the driver of the car from which the cats had been abandoned.

Didn't See Driver.

Sherman Graham testified that he had arrived home for lunch on the day in question just in time to see the two cats run across his lawn but he did not know who had been driving the car.

Humane Inspector Dunford stated that he had obtained the number of the car from which the cats had been dropped and had laid an information against the owner.

That completed the Crown's case and John A. Bradshaw moved for dismissal, pointing out that there had been no evidence to connect Sandy with the affair.

Magistrate Langley granted the defence motion. In addition to the fact that the driver of the car had not been identified he remarked that parliament in preparing that section had been careful to state that it was an offence to abandon animals only when the latter were in distress.

Dressed Lamb Prices Face New Ceiling

A new and simplified price structure for dressed lambs, designed to give producers more confidence in planning their production program, has been announced by the Wartime Prices and Trade Board, its local manager, W. E. Foley, said today.

The structure involves an over-all wholesale price ceiling on all classes of dressed lamb for the complete year, and also establishes for the first time maximum retail prices for various cuts of lamb, except spring lamb. These prices must be posted in retail shops throughout the city, Mr. Foley said.

From January 3 to April 30 the wholesale ceiling in Zone 6, which includes Toronto and Southwestern Ontario, will be 35 cents a pound, carcass basis. From May 1 to June 30 it will be 31 cents a pound. And after July 1, Mr. Foley stated, the over-all ceiling of 26¼ cents a pound, wholesale, will come into effect for the balance of the year.

SUN DETERMINING FACTOR.

Lines of longtitude are determined by the position of the sun.

CurbAntagonism Towards Jews Dr. Smart's Plea

A forthright denunciation of the spirit of anti-Semeticism that is sweeping and has swept the world for centuries coupled with a plea to members of the Christian faith to exercise God's admonition to "love thy neighbor" were the keynotes of a top-ranking address by the Rev. Dr. J. D. Smart, minister of St. Paul's Presbyterian church to the Lions' club Monday night.

Taking as his subject "The Problem of the Jew", Dr. Smart traced the history of the Jewish people from 1600 B.C. tying into his sketch how the animosity for Jews developed and why it is so deep-seated.

Before launching into the story of this race, the speaker said that at least three million Jews had been systematically murdered by the Nazis, and he warned that this cruelty could not be eliminated merely by cleaning up the Nazis, because there was ample evidence anti-Semeticism existed in Canada.

He drew a parallel between Jews and the Scots, both of whom had their origin in countries that taxed their ingenuity, and determination as it was difficult to make a living from the soil. Both races he said had developed a sturdy self-reliance, and were noted for thrift.

"The Scots control a great portion of the business in the cities of London and Montreal, but has anyone ever heard the suggestion that their wealth be taken from them, and have them shipped back to Scotland. Why then is the reaction so different to these two peoples."

History Traced

Seeking to illustrated the growth and reason for this dislike of the Jew, Dr. Smart traced their history starting at the time the Jews, left the great Arabian desert and settled on the fertile crescent known as Palestine.

"About 500 B.C. the Jews had become numerous and had travelled, many were serving as mercenaries in the Egyptian army, policing the borde between Egypt and the Black country, protecting Egyptian civilization. Many others were tradesmen and all lived in peace. About that time the first wave of persecutions started for reasons unknown, and because of an incident in that era, the saying that the Jews have stood at the graveside of many of their persecutors came into being."

In 323 A.D. Christianity became the official religion of the Roman Empire, and most people took on this new doctrine. As the people read the New Testament they found that the Jews crucified Christ, but what they failed to realize was that Christ was also a Jew as were his disciples. Resentment and animosity became ingrained, and soon severe restrictions were imposed on the Jews. The restrictions were so severe that only two channels of endeavor were left open for them, money-lending and scavenging.

The Jews made a success of both jobs. In later years Spain relaxed the restrictions, and the Jews progressed to the point where they even married into the nobility. It is accepted that it was Jewish money financed the voyage of Christopher Columbus.

Again the cycle of persecution started, and soon ghettos were established and the Jews were herded into these districts, which were fenced, and the inmates were horribly mistreated.

"If we had treated the Scottish people in this manner, do you think they would look kindly on their persecutors" asked the speaker.

"We say a man is a man and we take him for what he is—but do we?

Examples of Antagonism

Let us examine conditions today—the large corporations hire no Jews, except perhaps one who is kept out in front to prove they do not practice anti-Semeticism. Jewish banks in New York have to hire Gentiles to do business over the counter and there are many other glaring examples to indicate the antagonism for the Jew still exists.

Dr. Smart told of a case in Ontario where the most brilliant graduate of a university, a Jewish boy, found he was not acceptable as a teacher in Ontario schools.

Today the Jews were forced into four businesses, the motion picture industry, the garment industry, the scrap iron business and the small merchant field.

The Jews have made outstanding contributions to civilization in the Arts. Great musicians, composers, sculptors, artists, writers, orchestra leaders and comedians have predominated.

In summing up his address with a warning to his audience to be ever on the alert to curb this antagonism, Dr. Smart related that the Jews have every reason to be proud of themselves and their race, and have every right to ask for the respect of other peoples. "We should take them on their merits as men and women, but I can say in all sincerity that there is little can be done about the problem of the Jew until such time as we realize that they should not be dealt with as the children of one race but rather as the children of One Father."

The speaker was introduced by the Rev. E. C. Moore, and the thanks of the club was voiced by Hurrell Dodds.

New members initiated at the meeting were Ron McGee, Genelco, Bert Austin, jeweller and S. S. Staples, farmer.

More Distance Calls

WINNIPEG, Jan. 25—(CP).—The number of long-distance telephone calls made annually in Canada has risen almost 400 per cent. since 1939, it was reported at a conference of telephone executives yesterday.

ESCAPES NAZIS — Air-Marshal O. T. Boyd of the R.A.F., above, is one of the three British officers, captured by the Nazis, who have escaped from enemy hands in Italy.

Anthracite Bins Empty Dealers Report

Same of the city's coal dealers report their anthracite bins empty, a reminder of the scarcity of hard coal which in New York Mayor La Guardia announced yesterday he was planning to meet by opening many temporary distribution stations from which quantities down to 50 pounds may be obtained by the public.

It is understood that these dealers do not expect any deliveries this month, and arrivals in February are at present uncertain. The Examiner was informed today that the trade has been again notified that they must deliver and consumers accept 25 per cent or more substitute (Class B) fuel with their orders of Class A. Dealers must supply only their customers to whom they made deliveries last year. It is also stated that consumer must accept whatever type of coal his dealer can supply. Another regulation directs dealers to deliver only to consumers who have less than fifteen days' stock on hand.

If a consumer has less than seven days' supply he may use the emergency card which when presented to his dealer must be honored and given immediate attention by that dealer. And that customer must accept whatever type or mixture of fuel the dealer can supply.

These are some of the existing regulations. A dealer who flouts them involves himself in the possibility of indefinite suspension or even the cancellation of his license.

Two Boys Plead Guilty To Theft

Walter Drummond, 17, and Trooper Bert Young, 17, of the Canadian Tank Corps, Newmarket, both pleaded guilty in police court this morning to a charge of having broken and entered the premises of the York Trading Company on or about January 22 and committing theft.

At the request of Crown Attorney V. J. McElderry, K.C., the two were remanded for a week for sentence.

Drummond and Young were arrested Monday afternoon by Officer Archie Menzies. Afterwards Officer Menzies and Sergt. John Thompson recovered a quantity of cigars, cigarettes and other articles that had been hidden under a brush pile near the south end of Armour Road.

Orange District No. 3 Names Officers For '44

The annual meeting of L.O.L. District No. 3 was held on Monday night with the election of officers for 1944 and the report of the financial committee, which gave a very favorable summary of the work of the hall board. Initiations and the installation of the new officers was conducted by E. F. Reid.

Frank Shaw was chosen for the post of district master and H. Bannon becomes deputy master. Other officials elected at the meeting include the following: C. Luffman, chaplain; John Thompson, recording secretary; E. F. Reid, financial secretary and treasurer; A. McDonald, marshall; N. Lowes, lecturer; A. Smith, deputy lecturer; J. Hobson, associate deputy lecturer.

Robert Burns' Estimate Of Germans Is Expressed In Pretty Strong Terms

Robert Burns' estimate of the Germans, set down in a letter to Rev. Dr. McGill of Ayr more than a century ago, should be of special interest to all people who bow in his memory on this anniversary of his birth. It was shown to the Examiner this morning by Hal Choate who said the content told its own story.

Scotland's bard wrote: "Ignorance, superstition, bigotry, stupidity, malevolence, self-conceit, envy—all strangely bound in a massive frame of brazen impudence; Good God. Sir, to such a shield, humor is the peck of a sparrow, and satire the pop-gun of the school boy."

With comment which is believed to have been added by the editorial page of the Montreal Gazette its article continues: "That is fairly strong language, but stronger is to follow. The letter proceeds: "Creation disgracing, accelerate only such as they. God only can mend and the devil only can punish. In the uncomprehending way of Caligula I wish they had all but one neck; I feel impotent as a child to the order of my wishes.

O for a withering curse to blast the Germans of their wicked machinations. Oh, for a poisonous tornado winged from the torrid zone of Tartarus to sweep the spreading crop of their villainous contrivance to the lowest hell."

Father's Memory Is Revered By Aid For Fund

Few people while journeying through this life, probably never stop to pause and think of what marks they are leaving behind them on the sands of time, or whether their lives may be such as would help or give some insipration for good to others who will rise up and follow after they are called to a higher and more nobler sphere.

When the work that those who have passed on continues to live and keep the memory of their personality green, and through it give inspiration for deeds of good for the commonweal, an atmosphere that might be said to almost be of of a holy and sacred nature is brought into being, which unconsciously stamps their passage through this mortal life as one which was not passed in vain.

When this recognition comes from those within the inner circles of one's own family, it can be said to come from those who knew the life so honored in its most intimate sense, and thus places a hallmark or genuineness on it, which it might not otherwise receive.

In to-day's list of receipts for the Peterborough and District British War Victims Fund there is recorded a gift " In loving memory of a dear father, Adam Humphries, from his daughters" which speaks of a regard which is of a high order, and there would seem no more fitting way that they could honor his memory, than that of doing some good where it is really needed in his name. Thus the work that men do on earth lives after they have passed on.

Sunshine Valley Group.

The word "Sunshine" almost breathes goodness, so it naturally would be assumed and any group using it to be known by, would be up and doing of some good works which in these days of stress and trial are so necessary to offset the wickedness that others have brought on this world.

The Sunshine Valley Group is one which goes from house to house of its members situated south and east of Mathers Corners on R. R. 3, Keene, for the purpose of engaging in welfare work of a general nature to assist in the war effort, which stamps them as being true to the title they have adopted for their organization.

Recently they held a draw on a quilt they had made, and from the money thus raised, the sum of $5.00 was handed in by their treasurer, Viola Wilson, which is credited in their name to-day.

Two personal gifts are included in to-day's list, one coming from J. H. Carter of Indian River, and the other from "A Friend" which came as a result of one friend doing another friend a good turn, and thus this takes on a still wider sphere of goodness to others beyond the sea.

Lord Mayor Cables Thanks.

Monday's report included a portion of a letter received from Sir Frank Newson-Smith, Lord Mayor of London, thanking citizens for the special donation sent to him at Christmas time.

Since this letter was received, a cable has come to hand from him which expresses his thanks for the further gift cabled a few days go, in the following message, "Please ccept my warmest thanks for further donation of £500. I hope your citizens realize how deeply their continued support is appreciated. Please specially than High School students.

Previously acknowledged	$72,826.72
The Sunshine Valley Group, R. R. No. 3, Keene, per Viola Wilson, treasurer	5.00
In loving memory of Dear Father, Adam Humphries, from his daughters	8.00
J. H. Carter, Intiian River	5.00
A Friend, receipt No. 3418	2.50
Total to date	$72,847.22

Two Airmen Die

CALGARY, Jan. 25—(CP). — One airman is dead and another is reported missing, presumed dead, as the result of a mid-air collision yesterday near No. 2 bombing and gunnery school at Mossbank, Sask., No. 4 Training Command announced here last night. Next-of-kin have been notified and names will be released shortly.

Flock To Ontario

TORONTO, Jan. 25—(CP)—Contention that Ontario has become a haven for unscrupulous brokers and salesmen from the U.S. was contained in a brief to the Ontario Mining Commission presented yesterday by the Central District of the Investment Dealers' Association of Canada.

ON FURLOUGH—Fus. William Marois of Buckhorn, son of Mr. and Mrs. Levi Marois, has returned after spending six months at Kiska. He enlisted about a year ago.

Gasoline Case Underway In City Court

A charge against Richard B. Rogers, former proprietor of a service station at Monaghan Road and Chamberlain street of selling gasoline without adequate coupons was heard before Magistrate O. A. Langley, K.C., in police court this morning.

The charge was laid under the War Industries Control Board regulations and W. F. Huycke, K.C., prosecuted while Rogers who pleaded not guilty was defended by W. J. Arthur Fair.

William J. Arnott, manager of the gasoline division of the Conger Lehigh Coal Company, Cobourg, the first Crown witness testified that Rogers had leased the service station at Monaghan Road and Chamberlain street from his company. The latter supplied Rogers with gas and during the period from April 1, 1943, until August 26, 1943, the records showed that Rogers had been supplied with 16,915 gallons. For that amount he would have to send in enough coupons to cover 16,915 gallons.

In answer to Mr. Fair Arnott said that after an investigation had been made by War Time Prices and Trade officials his company had received instruction from the oil controller not to supply Rogers with any more gasoline.

Mr. Fair questioned the witness as to the chances that drivers who delivered the gasoline might have made mistakes.

G. N. Rogers, inspector for the War Time Prices and Trade Board said that he had made a routine inspection of the accused's service station on May 5. At that time he said that Rogers had 286 gallons of gasoline on hand, had inventory coupons entitling him to buy gas from wholesalers to the amount of 1,000 gallons and customers coupons to the extent of 91½ gallons. Inspector Rogers said that at the time of his visit he estimated that the accused was short 87 gallons.

The case is proceeding.

Bombers Lash Hong Kong Base

CHUNGKING, Jan. 25.—(AP). — American medium bombers, some piloted by Chinese, raided the Kaitak airfield at Hong Kong Sunday without loss, Air Headquarters in China announced to-day.

(A Japanese broadcast yesterday said Hong Kong had been raided by nine heavy bombers escorted by 15 fighters and three planes had been shot down).

The committee disclosed that the bombers and their escort encountered heavy opposition, but all planes returned safely after shooting lown one Zero.

The communique also said mediums of the Chinese-American wing had attacked a convoy off the south China coast, probably sinking a 5,600 ton freighter.

Novena Devotions Attracting Crowds

Rev. T. J. Sullivan, C.S.S.R., of Montreal, who established last May the novena devotions at the Church of the Sacred Heart in honor of Our Lady of Perpetual Help, will be present at the exercises on Wednesday, 3.30 p.m. for children and 7.30 for adults. Bishop MacDonald will assist in the evening.

These devotions have been largely attended since their inauguration, and among many intentions specially mentioned are those for our men of the armed forces with prayers for a victorious peace. Of special interest this week to the large number of persons who have been attending the devotions will be the presence of Bishop MacDonald and the return of Father Sullivan. A cordial invitation is extended to all those who wish to participate in the exercises.

PEPPER GROWN

Pepper now is being grown for the first time in Central America.

War—4 Years Ago

By The Canadian Press

JAN. 25, 1940—Canadian parlialiament dissolved and government called immediate election. French naval units sank German submarine. Britain ordered 250,000 to register for military service Feb. 17.

Woman's Safety Is Assured In Amazon Wilds

The safety of at least one of the nine American missionaries believed to have been slain by savages in the jungle wilds of Bolivia last November has been assured through a letter received this week by Mrs. D. P. Hart of Lakefield, written by a member of the mission who was among those reputedly lost in the unexplored hinterland of the Amazon Valley. She is Mrs. Robert Dye, a sister of the Rev. Earl Playfair of Toronto, who has lived in Lakefield and went to school there.

An Associated Press dispatch dated from Buenos Aires Jan. 12 tells the story of nine missionaries of the New Tribes Mission, whose headquarters are in Chicago, who set out last November from the village of Robore, last outpost of civilization 300 miles east of Santa Cruz, Bolivia in the direction of the Brazilian frontier and the unexplored Matto Grosso region further east.

Two days after they left Robore, three members of the party were reported to have returned to the village, where they notified authorities that the missionaries were being followed by a tribe of hostile Indians, the dispatch goes on. A detachment of soldiers sent out on their trail failed to locate them, after covering the ground as far as Santa Corazon, 80 miles from the Brazilian border, and the article ends by stating the belief that all nine in the party met their deaths at the hands of the savages.

Written Before Christmas

The letter received by Mrs. Hart is dated from Santa Corazon on December 20, nearly a month after she and her fellow missionaries were given up for good. In it she does state that "my husband is out in the jungle with six other missionaries looking for a tribe of savages that are known to live around here," but she evinces no concern over their safety. Mrs. Dye, who graduated last February from Columbia University, went with her husband, his brother and wife, and five other men to establish a mission at Santa Corazon last spring. This jungle outpost is 75 miles from Robore, where the Rev. George Height is established at the South American Indian Mission. Rev. Height, well-known in Lakefield, has addressed congregations there a number of times and is a brother of Mrs. Abel Hendren.

At Least Two Are Safe

Whether developments in the interval between the writing of the letter and the date of the press dispatch have given rise to the suspicion that the seven missionaries searching for the savage tribe will never return is a matter of conjecture, but certainly two of the original group—Mrs. Dye and the other women in the party—are safe from harm.

From Robore, Mrs. Dye says in her letter to Mrs. Hart, they travelled the last 75 miles by oxen, and their first home at Santa Corazon was a simple mud-wall hut, their kitchen being covered with a sod roof supported by poles and open to the weather.

"Our greatest contact with the people so far has been through medical aid," Mrs. Dye writes to her friend in Lakefield. "Mrs. Bacon and I have been into many of the homes recently on sick calls, and every day there are visitors at the house, wanting help in one way or another. It has been a wonderful way to get to know the people and to have a word of witness with them.

"Here we have no regular mail service. We depend entirely upon times when some one near us goes through to a bigger town on business and it usually means that our mail goes on the back of an ox. Today we are being a little more luxurious; the mail will go on a horse. They are ready to leave, which means I must sign off imemdiately."

Lots Of Potatoes

BOISE, Idaho, Jan. 25—(AP)—Idaho potato shipments have been cut in half during the past week by a shortage of refrigerator cars and State Agriculture Commissioner Harvey Schwendiman says much of the state's record 43,000,000-bushel crop will be lost unless cars are made available.

Premiers To Meet

LONDON, Jan. 24 (CP Cable) — Definite arrangements for a meeting of Dominion Prime Ministers within the next few months have been made, Deputy Prime Minister Clement Attlee told the House of Commons today.

He said "For obvious reasons" it was not possible to announce the date of the meeting in advance.

FOR SALE

Modern duplex. Central. Substantial cash payment required.

Apply in person to owner, 201 Brock street.

Council Ready To Take Hand In Ice Business

In the same sense of responsibility to the public which induced them to go into the fuel business at least, for this winter, the Welfare Committee of the Council is now considering the advisability of taking on the role of the iceman for next summer.

The information that has come to the Glover committee is that J. F. Allin does not intend to cut ice, that the fire of a month ago destroyed some of his equipment, that he is ready to sell the whole cutting and storage plant to any one, including the city, that he cannot get enough men and generally is hampered and handicapped to an extent that precludes him from carrying on.

If Mr. Allin would quote the Council a reasonable price he can get the money to-morrow.

Alderman Glover told a Council group Monday night that Clark Rollins at Coe Hill was ready to come down to Peterborough with all the necessary machinery, nucleus of a staff, and cut ice at a price that sounded attractive to the aldermen.

Disregard Opposition.

Mayor Hamilton has been anxious about the ice stock for the hot days of 1944, and has been enquiring into prospects of the regular trade being able to meet the local needs, but his opinion has been that if the Council takes an idle chance there will be people here next May and September without ice. Looking after the needs of the people brought upon Mayor Hamilton's head the baying bitterness of one or two dealers in fuel wood, but the Council went ahead in spite of invective and soon had wood piles stretching out in local yards.

Just a passing discussion of the situation Monday night indicated that if dealer supply is going to be cut off this winter the Council is prepared to invoke all the federal wartime control it needs and get ready to sell ice to the public next summer and sell it through delivery men. Mr. Rollins is prepared to come to Peterborough, set up his machinery in the canal and put a dozen trucks hauling it into the city. From comment made, that is likely to be the Council's undertaking.

Board Resumes Hearing Jan. 27

For the resumed sitting of the Ontario Municipal Board the three interested municipalities are just about prepared to take the floor again.

The county council has devoted a great deal of time to their contention that the last foot of North Monaghan property on the suburban fringe should be thrown over the proposed new city fence.

One of the members of the city council sharply remarked that they ought to know by this time what they want because on their own statement they had their plans drawn away back in the middle of December, although their attitude did not transpire in the progress of events until only recently. So, from all accounts the county council is waiting for the Thursday session with a big hammer in the form of a bylaw.

Tired Of Matter

North Monaghan council rehearsed their position at a meeting Monday night, and Mayor Hamilton decided at the close of the committee meeting last night to call a meeting of the members in committee of the whole for 2 p.m. this afternoon, foregoing the usual twenty-four hour notice.

Some of the members of the council are quite frankly "fed up" on the whole business and ready to "ditch it." Within the truth of comment on the city hall reaction is the remark that some of Mayor Hamilton's associates are becoming embittered by the unexpected shiftings and amendings, and they use a consigning phrase that goes deeper—and hotter—than the well known lake.

W. R. TURNER

Phone 4971 — 195 Simcoe St.

Heating—Plumbing

Sheet Metal Work

CONTRACTING, JOBBING, REPAIRING

"CRANE" PLUMBING FIXTURES

"IRON FIREMAN" STOKERS

"HECLA" FURNACES

ANNEXATION HEARING

The Ontario Municipal Board will hold a sitting in the Council Chamber, City Hall, Peterborough, on Thursday, January 27th, at 1:30 o'clock in the afternoon. This hearing is concerned with the consideration of applications to the Board for the annexation to the City of Peterborough of certain areas of North Monaghan Township.

Those interested or concerned in these matters are invited to attend this hearing and will be granted an opportunity to be heard.

E. A. OUTRAM,
City Clerk

Personals and Social

Mrs. Neil Driscoll has returned home after spending some time in St. Michael's Hospital, Toronto.

◆ ◆ ◆

Flt. Sgt. J. Ridyard, of Manning Depot, Toronto, is home on sick leave, and is staying at his home, Murray street.

◆ ◆ ◆

Mr. Paul Clarke of Peterborough spent the week-end in Toronto with his mother.

◆ ◆ ◆

Mr. Edward Files, Bethune street, spent the week-end with his son in Toronto.

◆ ◆ ◆

Dr. and Mrs. R. F. Ross, and children, Linda and Ray, of Belleville, spent the week-end with Mrs. Loretta Allen.

◆ ◆ ◆

Mrs. C. Riley has returned to her home in Debert, N.S., after recovering from her recent appendectomy in St. Joseph's Hospital.

◆ ◆ ◆

Mrs. R. F. Ross and children, Linda and May, are spending a few days with Miss Anna Meade, Driscoll Terrace.

◆ ◆ ◆

The many friends of Mr. and Mrs. Edward Holland, Braidwood avenue, will be sorry to learn of the illness of their baby daughter, Dorothy, in St. Joseph's Hospital.

◆ ◆ ◆

LAC. Jack Hope, R.C.A.F., has returned to his post at Lachine, Quebec, after spending the past two weeks with his parents, Mr. and Mrs. Richard Hope, of Lang.

◆ ◆ ◆

The engagement has been announced of Mrs. Nellie Murray of Toronto to Norman Manley, 27 Park street south, Peterborough. The wedding will take place some time in June.

◆ ◆ ◆

Mrs. Stanley Peryer, Bethune street, spent the week-end in Toronto, visiting her son, Stanley, who was celebrating his birthday in Sick Children's Hospital. He is progressing rapidly, and will soon have his artificial limbs.

◆ ◆ ◆

Dr. R. Kelly, M.O.H., will be guest speaker at the Health Banquet for the members of the Health Education Department of the Y.W.C.A., to be held in the Y.W. Wednesday evening. Mr. G. Downer will show pictures he took of the gym and swimming activities at the Y.W.

◆ ◆ ◆

Girls Serve Lunch

Girls from the staff of the Bank of Montreal were on duty in the canteen of the local Training Centre Sunday evening, and made coffee and sandwiches and served them to the soldiers. Those attending were: Nora Moher, Helen Hickey, Shirley Mortimer, Reta Robertson, Isobel Graham and Marguerite Grose.

During the evening the choir of St. George's Anglican Church entertained with two selections, "Hark, What Mean Those Holy Voices?" and "Pass Thy Care Upon Jesus," which was the favorite hymn of Archdeacon Scott, who passed away recently, and was dedicated to him.

Major R. M. Bamsey was M.C. for the evening's entertainment, and led in community singing.

◆ ◆ ◆

Kempt—Heasman

The parsonage of George Street United Church was the scene of a quiet wedding recently, when Gwendolyn Pearl Heasman, daughter of Mr. and Mrs. Hilliard Heasman, became the bride of Howard Milford Kempt, youngest son of Mr. and Mrs. John Kempt, of Ida. Rev. H. L. Roberts officiated at the ceremony.

The bride wore a two-piece dress of Congress blue crepe, with a brown hat and brown accessories. She was attended by her sister, Miss Beulah Heasman of Peterborough, wearing a two-piece dress of Canton green crepe, with green hat, and black accessories. Mr. Russel Davis of Peterborough was best man.

After the ceremony, the young couple left on a short wedding trip, and on their return they will live on the groom's farm, near Ida.

The groom's gift to the bride was a gold necklace, to the bridesmaid, a gold locket, and to the best man, a tie.

◆ ◆ ◆

Friendly Group Meets

The installation of officers for 1944 was conducted at the regular meeting of the Friendly Group of St. Paul's Ladies' Aid, held at the home of Mrs. Robert Ross, George street. Mrs. James Dutton was guest speaker and Miss Mary Robson was soloist.

Officers for the new year are as follows: Leader, Mrs. A. Powers; assistant leader, Mrs. J. H. Rosenburgh; treasurer, Mrs. S. Meiklejohn; secretary, Mrs. J. A. Smith. At the close of the meeting, refreshments were served

Yes, sonny, because my soap is Palmolive the very same soap my mummy used for bathing me. You see, Palmolive just can't irritate *your* tender skin, *or mine* either, because it's made to give a *smooth, soft* lather that guards your skin and keeps it healthy as you grow. And that, sonny, is why Palmolive will always be *your* special soap . . . and *mine*, too.

Mother! Specialists advise for baby's skin — daily bathe your baby with gentle Palmolive Soap. Because it's made with Olive and Palm Oils — two of nature's finest skin guardians — Palmolive's kind lather cleanses gently, safely, soothes even the most sensitive skin. And, mother, everything that Palmolive does for baby, it will do for your complexion, too!

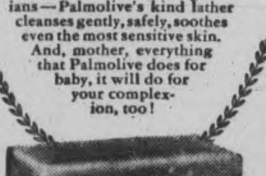

KEEP THAT LOVELY SCHOOLGIRL COMPLEXION

Normal Students Entertain Troops

Fifty soldiers from the local Training Centre were entertained at a party Saturday night by the students of the Peterborough Normal School. The party was originally intended to take the form of a skating party, but the weather effectively banned any attempt in that direction.

However, an evening of games, folk-dancing and dancing was enjoyed and the lunch served at the end of the entertainment was appreciated. The party was under the auspices of the Athletic Association, with the president, Allan Johnston, in charge, and Miss Lettice Drope as chairman of the arrangements committee. Miss Olga Johnston, dean of women, supervised the serving of the refreshments.

C. J. Staples Has 90th Birthday

Mr. C. J. Staples, of Port Britain, was guest of honor at a reception held recently to celebrate his ninetieth birthday. Born in Baltimore in 1854, Mr. Staples has lived in Cobourg, Welcome and Port Britain.

His first wife was Elva Rosevear, of Bethesda, who predeceased him in 1914. Their children are: Mrs. W. Drope, of Avonlea, Sask.; Mrs. L. Crossley, formerly of Welcome; Mrs. H. Malcolm, of Bailieboro; Mr. F. S. Staples, of Milwaukee, Wis.; and Mr. D. H. Staples, who died in 1918. His eleven grandchildren include Allan and Doris Staples, of Toronto; Harold Staples of Harwood; Wren M. Drope, W.R.C.N.S., now at Halifax; L.A.C. T. Drope, R.C.A.F., now in England; and Irene Drope, Reg. N., who graduated from Nicholls Hospital in 1941.

Mr. Staples married again in 1921. His wife is Mrs. George Bamsey, of Welcome, and his step-children are Mrs. C. Williams, of Port Hope, and Mr. E. Bamsey, of Ottawa.

Guests at the reception included Mr. W. F. Staples, Cobourg road west, members of the family and friends and relatives.

King's Own Class Holds Meeting

Mrs. Alex. Rosborough, George Street North, was hostess Monday night to the King's Own Bible Class of St. James' United Sunday School.

The past president, Mrs. G. Harris, thanked members for their support during her term of office. Mrs. P. VanNest voiced the appreciation of the class for her work done during the past three years. Mrs. W. K. Sloane led the devotional period when a reading, "A Happy New Year," was given by Mrs. William Prest. Another reading, "Still on the Throne," by Mrs. Wood, was enjoyed. Mrs. Sloane closed this period with "A Thought for the Day."

The new executive for 1944 was installed by the pastor, Rev. F. W. Craik. The newly elected president, Mrs. Ernest Kitney, took charge of the business session, planning for future work. The convener, Mrs. J. Goldie, presented an entertaining program, including a group of solos, "The Greeting of the Day" and "You and I," sung by Mrs. R. C. Searles, accompanied by Mrs. H. F. Doig. "The Making of Friends" was a reading given by Mrs. George H. Rowe. A contest concluded the program.

A social hour was spent when the committee served refreshments.

TOURING DISTRICT — Sgt. Muriel Robertson, C.W.A.C., will be in Peterborough for a week, during which period she will be making a tour of recruiting offices in and around Peterborough. She will address the Peterborough Women's Service Corps at the Armouries Wednesday night, and the Swimming Club at the Y.W.C.A. Thursday. Sgt. Robertson is the daughter of Canon and Mrs. W. P. Robertson.

DOROTHY DIX

WIFE SHOULDN'T FEEL SUPERIOR

Marriage Never a Success Where Girl Starts With Idea of Lifting Boy to Her Level.

◆ ◆ ◆

DEAR MISS DIX—I am a girl of 22, secretly engaged to a man of 30. My family oppose the match very much because we are aristocratic, while he belongs to very plain people. He is very handsome, dresses and talks well, has a high school education and good business ability, but I must admit that I wouldn't own his mother and father and brothers. I would be ashamed of them before my friends.

Also, this young man's manners are not just what I would like them to be. Do you think it wise to try to change a man's ways after you are married? I love my finace with all my heart and feel that we are meant for each other, but I do not know whether to marry him or not.

ANN S.

◆ ◆ ◆

No Time To Marry

ANSWER—I should say not, if you are going to take such a snobbish attitude toward him and his family. Unless you can say to the man you marry: "Thy people shall be my people and thy God my God," you will find small happiness in being his wife.

No marriage is ever a successful marriage in which the wife feels herself superior to her husband. There is something in the feminine psychology that makes a woman want to look up to her husband, not down upon him, and certainly no man enjoys knowing that his wife considers herself better than he is, and that she regards him as a social inferior.

Nor are you playing the game if you marry a man whose family you are not willing to accept. Remember that after you marry him they will be your family, too. You will bear their name and their blood will flow in your children's veins.

Furthermore, it seems to me that nothing could be crueler than for a girl to marry a man with the deliberate intention in her heart of separating him from his own people, of taking him away from the mother who bore him, the father who sacrificed to educate him, and the brothers and sisters who love him and with whom he has all memories in common.

What if these people have not had the social advantages that your parents have had and their manners are not as polished? What if they are not as well educated? Some of the truest and noblest hearts in the world beat under shabby clothes. Some of the finest ladies and gentlemen I have ever known lacked parlor tricks and wouldn't have known their way among the forks and spoons at a formal dinner. Some of the wisest men and women I have ever known expressed opinions that would have done credit to Salaman, in shaky grammar. Most of the great men in this country have come from just plain people as these you despise.

And I certainly don't think it wise to try to change a man after you are married to him, for fow men take kindly to correction. Marry a man you don't need to change, or accept the man you marry as he is.

◆ ◆ ◆

DEAR DOROTHY DIX—My husband is awfully good to me and buys me beautiful clothes, and he adores both the baby and me. Our life together would be just Heaven if he didn't accuse me of nagging every time I speak to him about something that he does that I don't like. Is it nagging for a wife to tell her husband what she thinks about certain things that he does that are wrong?

WORRIED.

◆ ◆ ◆

Some Women Unconscious Naggers

ANSWER — Every husband has his own private definition of what constitutes nagging. Speaking generally, nagging is harping on the same string, making the same suggestion over and over again, repeating the same admonition or advice hundreds of times.

For instance, it is nagging when a wife reminds her husband every time he lights a cigarette or gets out his pipe of what an extravagance the use of tobacco is, and how injurious it is to the nerves, or how it scents up the curtains. It is nagging when she is forever throwing in his teeth the time he lent some money to a friend that never was repaid, or the night he stayed down late at the lodge, or the occasion when he wouldn't change his shoes when his feet were wet and got a bad cold.

It is nagging when, year after year, his wife tries to make him go to her church, or she tries to make him resign from his club, and to give up all of his little tastes and pleasures because she doesn't happen to like them. It is nagging when she never lets him rest about buying something special she wants, or doing over the house, or doing anything else she has set her heart upon.

Nagging is much more common than women realize, because most women are constitutionally incapable of saying a thing once and letting it alone. The majority of them haven't very much that is new to think about, and so their minds run upon any little grievance until it becomes an obsession with them. And without realizing it, they dwell on that one particular subject until it gets on their husbands' nerves.

In your case, WORRIED, the remedy for the situation is clearly indicated. If your husband considers it nagging to have you tell him of his faults, don't do it. After all, a man doesn't marry to get somebody correct him. And if you do feel that you have to call his attention to his mistakes, do it once, and let the matter drop. Don't keep rubbing your reprimand in.

Of course, it is pretty hard for a wife to keep silent when she sees her husband doing something of which she disapproves, but if you can secure a happy home by keeping your tongue between your teeth, it is worth the price.

Released by the Bell Syndicate, Inc.

Fashions

Not a snip wasted in the cutting of Pattern 9003. The diagram tells the story. Make up this smartly designed apron in a bright gingham for 'round the house, in dotted swiss for hostess duty. Spice up with bright bias binding or ruffling.

Pattern 9003 may be ordered only in small (32-34), medium (36-38) and large (40-42). Small size requires 1 yard 35-inch fabric and 5⅝ yards ready-made binding.

Pattern Number ....

Size ....

My Name ....

....

Address ....

I enclosed 20c for postage

TO CONFER ON EDUCATION.

LONDON —(CP) — The governments of the Dominions, including Canada, China, the United States, Russia and India have been invited to become full members of the conference of ministers of education of Allied governments which meets in London. Hitherto they have been represented by observers.

WEED USED WIDELY

The floss of milkweed is used in making lifebelt preservers.

WRENS' NEW HEADGEAR — New hats for Canadian Wren ratings are the order of the day for duty wear and stepping out! Left: new black velour tricorne similar except for the talley band to the officer's hat. This is a becoming, feminine type of hat and will be worn during off duty hours, formal parades and on other specified occasions. Ratings tricornes will bear the traditional black silk talley band with the gold letters H.M.C.S. Right: It looks like a sailor hat and it's really a sailor wearing it! This is the new Wren beret, popularly known as Wren Wrig because it will soon be piped as "Rig of the Day" for all Canadian Wrens on duty. Of stiffened navy blue flannel, so dark it almost looks like black, the beret adds that extra something to the uniform of navy blue jacket and skirt. The uniform too is being streamlined and will soon be issued in smarter style.

Canadian Wrens Adopt New Headgear For Stepping Out and For Duty Wear

There isn't a woman in Canada who doesn't like to perk up a drooping winter wardrobe with a new hat, even before the spring models begin to appear in the shops. That is what the Canadian Wrens are doing this month. Issued with black felt tricornes recently, they now are receiving trim little navy blue sailor hats, almost like those the boys wear.

Instead of the one navy felt stroller which has been standard equipment from the beginning of their organization, the two new hats have definite roles to play. The sailor hat, which the members of the W.R.C.N.S. have nicknamed "Wrenwrig," will be worn when piped as rig of the day. That means it is the official uniform for duty wear.

But off-duty, the Wrens may blossom out in silk stockings and their "Tiddley" tricorne, for dates and dining out. The tricorne will also be worn for special events, formal inspection, Sundays and church parades. Incidentally, in the Navy, "tiddley" is the word to describe how sailors look when they're dressed up ready to go ashore, and it applies to Wrens, too.

The talley-band or hat ribbon of black silk which is worn by Wren ratings on both the sailor beret and the tricorne, will still bear the proud gold letters "H.M.C.S." signifying that the Wren is a member of the ship's company aboard one of His Majesty's Canadian ships.. even though it be a "stone frigate" ashore. Those letters are all that indicate naval service to the casual observer from now on, for Wrens have been authorized to take down the blue badge of the W.R.C.N.S. and replace it with gold "Canada" badges on the shoulder of their winter jackets and greatcoats.

In the Navy, the "Canada" badge doesn't necessarily indicate overseas duty. All personnel of the Women's Royal Canadian Naval Service are to wear the badge no matter where they serve. Blue "Canada" badges will be worn on the light blue summer uniforms. Members of the Canadian Women's Army Corps at home have been wearing "Canada" badges for some time, but the Women's Division of the R.C.A.F. still reserves it for overseas duty.

The Wren's navy blue uniform itself is to see some streamlined changes soon, when Wrens will be issued a "tiddley" suit of finer blue serge, with longer, slimmer lines, and better tailoring than their seaman's serge numbers. Add the new gold badges, trim new hats, and maybe a service ribbon for those who have been in for 18 months, and that's what some of the best-dressed girls will be wearing for Spring, 1944.

Needlecraft Pattern

by Laura Wheeler

STITCHERY IS SMART

Embroidery is the "magic" that makes this simple princess frock excitingly up-to-the-minute. The stitchery lends an expensive look.

Pattern 768 contains a transfer pattern of embroidery for panel and collar, and a single dress pattern in size 2, 3, 4, 5 or 6. State size desired.

Pattern Number ....

Size ....

My Name ....

....

Address ....

I enclosed 20c for postage

Victory Recipes Approved By Experimental Kitchen

By LAURA C. PEPPER.
Chief Consumer Section Dominion Department of Agriculture.

Nutritionists constantly stress the value of whole grain cereals for the health-protective vitamins and minerals they contain. There is another excellent reason for using them in many types of recipes ... they taste good.

In recent weeks the test kitchen in the Consumer section of the Dominion Department of Agriculture has been a busy place. There the home economists have been at work testing all sorts of recipes using whole grain cereals. Here are some of the results of their experiments — recipes you will be glad to add to your collection.

Rolled Oat Batter Pudding.

- 4 medium apples
- 2 tablespoons sugar
- 1-3 cup mild-flavored fat
- 1-3 cup brown sugar
- 1 egg
- ½ teaspoon vanilla
- ½ cup sifted all-purpose flour
- 2 teaspoons baking powder
- ¼ teaspoon cinnamon
- ¼ teaspoon salt
- ½ cup rolled oats
- ½ cup milk

Peel, core and slice apples, place in a greased baking dish, and sprinkle with sugar. Cream fat, add brown sugar and cream well together, add beaten egg and vanilla, beat well. Mix and sift flour, baking powder, cinnamon and salt, all rolled oats. Add dry ingredients alternately with the milk to the creamed mixture. Pour batter over apples and bake in a moderate oven 359 degrees Fahr., for 40 minutes. Six servings. Note: Other sweetened, fresh or drained canned fruit may be used instead of apples.

Wheat-Oat Crunches.

- 1-3 cup mild-flavored fat
- ½ cup brown sugar
- 1 cup whole wheat flour
- ¼ teaspoon salt
- 1 cup rolled oats
- ¼ cup warm water
- ½ teaspoon baking soda
- ¼ teaspoon vanilla.

Cream fat and sugar thoroughly. Mix flour, salt and rolled oats and add alternately with the water in which the baking soda has been dissolved. Add vanilla. Drop from a teaspoon on to a greased cookie sheet and flatten with a fork. Bake in a moderate oven, 350 degrees Fahr., for 10 to 12 minutes. Makes 2 dozen cookies.

Cracked Wheat Cookies.

- 2 tablespoons mild-flavored fat
- ½ cup sugar
- 1 egg
- 1 cup cooked cracked wheat cereal (not too thin)
- 1 cup raisins
- ¾ cup sifted all-purpose flour or
- 1 cup less 2 tablespoons sifted pastry flour
- ½ teaspoon salt
- 1 teaspoon cinnamon
- ½ teaspoon baking soda.

Cream fat, add sugar and cream well together. Add beaten egg, cooked cracked wheat and raisins. Mix and sift dry ingredients and add to first mixture; stir well. Drop by teaspoonfuls on to a greased cookie sheet, about 2 inches apart. Bake in a moderately hot oven, 375 degrees Fahr., for 25 to 30 minutes or until golden brown. Makes 2 dozen cookies.

Whole Wheat Muffins.

- 1 cup sifted all-purpose flour or
- 1 cup plus 2 tablespoons pastry flour
- 4 teaspoons baking powder
- 2 tablespoons sugar
- ½ teaspoon salt
- 1 cup whole wheat flour
- 1 egg
- 1 cup milk
- 3 tablespoons mild-flavored fat, melted

Mix dry ingredients. Combine beaten egg and milk and add with melted fat to the dry ingredients, stirring quickly and lightly. Fill muffin tins two-thirds full. Bake in a hot oven 400 degrees Fahr. about 25 minutes. Makes 12 medium muffins.

DRILL FOR OIL.

The first attempt to drill for oil in the United States was made in Pennsylvania in 1859.

Uptown Silk Shoppe

REMNANT SALE

Hundreds of remnants, season's best selling materials to be cleared at below cost. Come early for best selection.

SALE OF BLOUSES

Reg. to 2.98

Long and short sleeves, some slightly soiled. Grouped in two lots.

1.00 – 1.50

UPTOWN SILK SHOPPE
404 GEORGE ST.

WEDNESDAY Cash & Carry Specials

RIB BOIL OR SLICED PORK LIVER 14c lb.

BUEHLER BROS. LIMITED

76% of all adults have *bad breath!* Play safe—use COLGATE'S TOOTH POWDER

Scientific tests prove conclusively that in seven out of ten cases COLGATE'S TOOTH POWDER instantly stops oral bad breath.

SAVES YOU MONEY! Compared to other leading brands, a large tin of Colgate's gives you up to *30 more brushings*, a giant tin up to *46 more brushings*—for not a penny more!

TIP TO SMOKERS! Colgate's Tooth Powder is one of the quickest, easiest ways to guard against tobacco stain and tobacco breath! Get Colgate's today.

COLGATE'S TOOTH POWDER 25c 40c

CLEANS YOUR BREATH AS IT CLEANS YOUR TEETH

COLGATE'S NYLON TOOTHBRUSH — Cleans those "Hard-to-get-at" places. Colgate Nylon bristles can't get soggy. SPECIAL VALUE 29¢

HAVE ANOTHER SLICE!

I'D LOVE IT— this is grand bread

Give your family *more* bread these days—at meals, between meals. Bread is an essential *quick energy* food—a good source of Vitamin B—a good *stretcher* for other foods. And low in cost! If you bake at home remember—Fleischmann's *fresh* Yeast always gives fine, smooth, just-right bread. This dependable yeast has been Canada's favorite for over 70 years. Ask your grocer for Fleischmann's fresh Yeast—with the familiar yellow label.

MADE IN CANADA

SUPPLEMENT YOUR DIET by eating 2 cakes of FLEISCHMANN'S fresh Yeast every day. This fresh Yeast is an excellent natural source of the important B Complex Vitamins.

Bensfort Church Reviews Year

BENSFORT, Jan. 25— (ENS).— The annual congregational meeting of Bensfort United Church was held recently and was prefaced by a pot-luck supper. The business period followed with Rev. A. H. McConnachie in the chair. The minutes of the last meeting were read by Frank Buckham, and the officers for 1944 are as follows: Secretary-treasurer, Frank Buckham; pianist, Mrs. Joseph Edgerton; supply, Robert Dawson; elders, Frank Morrison, W. C. Wood, W. caretaker, Wilfrid Nurse; wood C. Dawson; stewards, Roy Whittington, George Beebe, James Wood, Stuart Thompson, Frank Buckham; trustees, Harold Beebe, Charles Fisher, W. C. Wood, Edgar Wood, Charles Barnard, Stanley Robinson, John Emberson, Robert Dawson; ushers, Roy Whittington, Noble Beebe, Edgar Wood, Robert Fisher, Orval Bell; parsonage committee, Charles Fisher, Mrs. Charles Fisher, Mrs. Frank Buckham, W. C. Dawson.

The reports from 1943 showed: Church reports $850.00, Missionary and Maintenance $74.80, Women's Misisonary Society $103, Women's Association $134.66, Sunday School $66.71, Red Cross $436.55; total, $1,665.72.

Personals.

Mrs. D. Stewart of Peterborough spent the week-end with Mr. and Mrs. Frank Morrison

Mrs. Chester Fisher was a week-end guest of Miss Allie Berry.

Trouble Looms

OTTAWA, Jan. 25 — (CP). — Ottawa Separate School teachers who had threatened to strike on February 1 if their salaries were not increased last night agreed to call off the strike even though the new salary schedule proposed to them by the Separate School Board did not meet their expectations. The Board approved an upward revision of salaries, which is being forwarded to the Ontario Department of Municipal Affairs at Toronto.

ALLIED FORCES BELOW ROME—Here British troops of the Allied Fifth Army make their way towards shore close to Rome, in their Bren-gun carriers.

United States troops of the Fifth Army invasion force wade ashore toward their beachhead, now established far up the west coast of Italy.

Girl Is Injured Sleigh Riding

HASTINGS, Jan. 25 (ENS) — Little Doris Thompson, eight-year-old daughter of Mr. and Mrs. William Thompson of Hastings, had the misfortune to fracture her skull while sleigh riding Friday morning. Doris was at school, and at recess when climbing Stinson's hill, a sleigh coming down hit the child knocking her down. She was taken to her home at noon; not thinking she was seriously hurt. Dr. W. N. Campbell was called Sunday as the child kept complaining about her neck and head. On Monday morning she was taken to St. Joseph's Hospital, Peterborough, where she was X-rayed, showing she had been suffering from a fractured skull. Doris remained in the hospital and her condition today is reported as serious.

Havelock News

Messrs. Bill Matheson and Bud Hamilton, of Peterborough, visited with the former's parents, Mr. and Mrs. H. Matheson.

Cpl. Jack Green is enjoying a furlough with his parents, Mr. and Mrs. Thomas Green.

Mr. Conrad Dafoe of Peterborough, visited wtih Mr. and Mrs. Hector Bannon.

Mrs. Donald Post and AB. Alvin Post, R.C.N.V.R., visited with relatives at Pontiac, Mich.

Cpl. Cecil Anderson of Niagara Falls, visited with his wife and family here.

Seventeen candidates were initiated into the Dorcas Rebekah Lodge recently. Visitors attended from Campbellford, Peterborough and Toronto. The rooms were attractively decorated, and dainty refreshments were served.

Cuthbertson Wants World Peace Plan

MONTREAL, Jan. 25.— (CP).— Ely Culbertson said at a meeting of the people's forum last night that plans for the international post-war world should be measured against the "double yardstick" of effectiveness and political acceptability.

The noted bridge expert outlined the plan contained in his book, "Total Peace," and said that in any plan for the post-war world there could be no particular political ideology, "only the ideology of lasting peace."

"The world," he said, "cannot wait until any ideology triumphs over others—we must build a house in which every ideology can live in peace."

This British Tommy, his rifle over his shoulder, stands guard over the first German prisoners taken in the west coast landings, Italy.

Millbrook Sunday Schools Hold Annual Meetings

MILLBROOK, Jan. 25 (ENS) — Sunday School annual meetings held recently include those of Grace Presbyterian and St. Andrew's United churches, at both of which, reports showed satisfactory financial conditions.

Rev. and Mrs. Walter Gibson were host and hostess for the Grace Sunday School gathering at the Manse, a hearty vote of thanks being extended to Joseph Burns for his faithful services as superintendent during 1943.

The list of officers for the current year included: superintendent, J. Burns; assistant, Mrs. John R. Thompson; secretary, Norman Hubbeard; assistant, Earl Hubbeard; treasurer, Gladys Coyte; missionary superintendent, Mrs. Thompson; temperance, J. Burns; cradle roll, Mrs. George McKnight; primary, Gladys Coyte; beginners, Mary Eakins; intermediate girls, Betty Carveth; senior girls, Mrs. S. E. Eakins; senior boys, Mrs. J. R. Thompson; adult Bible Class, Rev. Mr. Patterson; pianists, Gladys Coyte and Mrs. S. E. Eakins; supply teachers, Mrs. Suttle Pritchard, Mrs. Harold Hubbeard and Mrs. J. Burns. A social hour, with refreshments served, completed the evening.

Superintendent Resigns

St. Andrew's Sunday School held its annual meeting after the school session on Sunday morning, when the resignation of the former superintendent, W. Fred Fallis, owing to ill health, was regretfully accepted by the executive. Mr. Fallis has given faithful, leadership for twenty-eight years, and was remembered with a substantial purse of money by the executive at Christmas time. His election to the position of honorary superintendent was unanimous, and the other officers are: superintendent, Wilfrid Elson; assistant, Gordon Might; secretary, Olver Brock; assistant, Johnson Rowland; treasurer, E. J. Powell; superintendents of departments: primary, Jean L. Burnham; cradle roll, Mrs. A. L. Sisco; missionary, Mrs. Franklin Bannister, and the Young Women's Bible Class; temperance, Irwin Hatherly and the Men's Bible Class; leadership training, Miss E. L. Hetherington; home department, Miss Ethel Hatherly; pianists, Misses Kathryn Elson and Margaret Smith; the teachers will be appointed at a later meeting when called by the new superintendent.

That's My Brand Pard

I'VE TRIED OTHER BRANDS OF TISSUES BUT I'VE FOUND YOU CAN'T BEAT *KLEENEX TISSUES* FOR QUALITY... THANKS FOR KEEPING KLEENEX "TOPS"! *(from a letter by J. V.)*

"TELL ME ANOTHER" AND WIN $5.00 *says* KLEENEX

WE PAY $5.00 FOR EVERY "TRUE CONFESSION" WE PUBLISH ON KLEENEX DISPOSABLE TISSUES. MAIL YOURS TO KLEENEX, DEPT. 44-3, 330 UNIVERSITY AVE. TORONTO ONT.

Block Buster!

It isn't your dealer's fault there's not enough Kleenex to go around! We're making as much as we can every day but it seems like everybody wants it!

50% more pulls per package!

All for the same low price—you get 50% more pulls than before. The new War-time Economy Package gives you 300 tissues (150 pulls)—the old package gave you 200 tissues (100 pulls).

Continue to use the same number of applications as always and you'll find the new War-time Economy Size Kleenex goes half as far again. And there'll be more to serve everybody.

St. Aidan's Has Annual Meeting

YOUNG'S POINT, Jan. 25 — (ENS).— The annual vestry meeting of St. Aidan's Anglican Church Young's Point, was held at the home of Mr. and Mrs. David Darling, with an excellent attendance. Rev. C. A. G. Spence of Apsley was chairman and asked for the different reports. Mr. Morris, the people's warden, gave a comprehensive report on the church's current account, which showed a substantial balance. Mr. Morris also reported that during the year St. Aidan's were able to deposit the sum of $100 to their special account to be used for building or repairing for the coming year if needed.

Mrs. Earl Dixon, assistant superintendent of the Sunday School, reported that there were 16 children enrolled on the attendance sheet and the Sunday School had a a small balance on hand at the close of the year. Plans were made to have the Sunday School reopened as soon as possible.

Mrs. Leonard Wilson, secretary-treasurer for the Women's Auxiliary, gave an encouraging financial report. Rev. Mr. Spence complimented the ladies for their work, especially for their donation to the Russian Fund. The election of officers followed: Rector's warden, Arthur Duggan; people's warden, Arthur Morris; lay delegate, Sir Henry Drayton; auditor, Robert Johnson. Rev. Mr. Spence thanked the congregation for their good fellowship and support accorded him in the past 9 months. Mr. Morris, on behalf of the congregation, moved votes of thanks to Rev N. D. Knox for his guidance for the first three months of the past year and to Rev. C. A. G. Spence for coming to their help. He also thanked Mrs. Knox for her generous gift of brass candlesticks and cross for the altar.

Mrs. Darling served dainty sandwiches and tea and a social time was enjoyed.

Marmora News

Group 1 of St. Paul's Ladies' Guild held a business meeting Monday evening at the home of Mrs. R. G. Winters.

Born in Belleville Hospital on Monday, January 24, to Mr. and Mrs. Jack Aitchison, a daughter.

Mr. and Mrs. W. Lavender and son Ivan visited Mr. and Mrs. Cecil Armstrong at Glanmire.

Mrs. A. Hilton, of Belleville, is visiting her son, Mr. "Wally" Hilton, and Mrs. Hilton.

The annual vestry meeting of St. Paul's Church is being held next Monday evening.

CIVIL SERVICE JUVENILES

LONDON — (CP). — The proportion of juveniles working in the Civil Service is the highest in the history of departmental White hall. One-third of the 700,000 civil servants are between the ages of 14 and 21. In peacetime, only a handful of boys and girls under 16 were employed in the service.

Australia Leads In War Activity

By J. E. HOLDSWORTH,
Canadian Press Correspondent.

SYDNEY, Australia, Jan. 25 — (CP Cable) — No warring country ever tried to do so much with so few people as Australia has attempted, the Sidney Daily Telegraph said recently in an editorial page article, illustrated with diagrams, on Australia's manpower problem.

Australia has one in eight of her population in the fighting services, compared with one in 20 in Canada (to the end of 1942), one in nine in Britain, one in 11 in Germany, one in 13 in the United States and one in 25 in Japan, the newspaper said.

Australia's male population over 14 years of age numbers only 2,816,000 of which 90 per cent is either fighting or working, the rest being schoolboys, students, the aged or crippled. From the beginning of the war until the end of October, 1943, the number of men employed in all rural industries fell from 500,000 to 360,000.

Butter Falls Off.

The number of cows being milked has fallen off by 250,000 and butter production has decreased from 203,000 tons in 1938-39 to 169,000 last year.

"Australia has made comparatively use of its woman power," the Daily Telegraph said. "Of women and girls over 14 years old, only about seven per cent is in the services or war work compared with nearly 40 per cent in Britain. Not one-third of the women in Australia are in full-time employment outside their homes. As the war in the Pacific mounts and the number of British and United States forces grows, Australia will need more labor to provide food, transport and other essential services."

The writer of the article followed it later with quotations from the November issue of "Canada at War," issued by the Canadian Wartime Information Board. Figures were quoted showing that out of 4,240,000 women and girls over 14 years of age, 1,200,000 were gainfully employed including 830,000 farm women. The Telegraph writer concluded Australia's wartime problems were similar to Canada but Canada is making a more balanced use of her man and women power.

In an editorial on the article, the Daily Telegraph said that Australia in the fifth year of the war had "reached a man-power deadlock."

Gigantic Army.

"The reason is to be found in the gigantic army we set out to create two years ago when the Japanese threatened to invade our coasts," the newspaper added. "With the invasion menace gone and the Japanese retreating in the north, the Government must revise its colossal diversion of manpower to the armed forces. It is far more important now to divert available manpower to supply food and equipment without which the offensive in the southwest Pacific must flag."

Mines Minister Webb of New Zealand has outlined to Australian ministers and mining officials how that Dominion is dealing with the coal mines. After a big mining strike a year ago, the New Zealand Government took over more than 60 per cent of them and the industry is operated by a Board of Control consisting of employers and employees under Webb as chairman.

Owners of the mines taken over received profits based on the previous year's trading and would be compensated for any damage.

"Only one thing matters," namely maximum production, and we are getting that," Webb said, adding that all sides had co-operated in running the mines and production had beaten all records.

Reporter Escapes

NEW YORK, Jan. 25—(AP).—A smuggled dispatch received by International News Service yesterday indicated that Lowell Bennett, 24-year-old war correspondent, escaped from a German prison camp in December. The dispatch described him as hiding "somewhere inside Nazi Europe."

SUPREME IN THE AIR

Nearly 18,000 enemy aircraft were brought down by the Royal Air Force, and Fleet Air Arm and Dominion and Allied planes operating with it, from September of 1939 to the end of June, 1943. This does not include aircraft destroyed on the ground, 3,000 in the Middle East.

AMPHIBIOUS LEADER—Rear-Admiral Frank J. Lowry, U.S.N., who commanded the U.S. amphibious forces that landed at Nattuno, Italy, and other points, in the daring attack which placed Allied forces close to Rome.

WHEN STRENGTH WANES

After you reach 60— Try this Restorative Food

To maintain strength and vitality in one's later years, *New, Improved* Ovaltine can help in two important ways:

(1) *New, Improved* Ovaltine supplies concentrated, easily-digested nourishment needed to repair muscle, nerve and body cell wastage.

(2) *New, Improved* Ovaltine provides essential food elements, including Vitamins A, B_1, and D, and the minerals Calcium, Phosphorus and Iron. *New, Improved* Ovaltine contains more of them than ever before.

Taken warm at bedtime, *New, Improved* Ovaltine invites refreshing sleep *without drugs*, helps the body to relax naturally. Try *New, Improved* Ovaltine tonight. Buy Ovaltine at your drug or food store today.

NEW, IMPROVED

OVALTINE

THE PROTECTING FOOD-DRINK

A Daily Dip in LUX cuts down runs 50%

Tests made by a famous laboratory—repeatedly washing rayon stockings, then stretching them on a machine that strains them just as in actual wearing—prove that washing in Lux cuts down runs over 50%. Lux preserves precious e-l-a-s-t-i-c-i-t-y, gives stockings much longer wear than if you use strong soaps or rub with cake soap. Get Lux in the new, bigger package. And remember, the large size is an even better buy. JOIN THE LUX DAILY DIPPERS.

TONIGHT— dip your stockings in—

A LEVER PRODUCT

60% OF CANADIANS FALL SHORT OF GOOD NUTRITION!

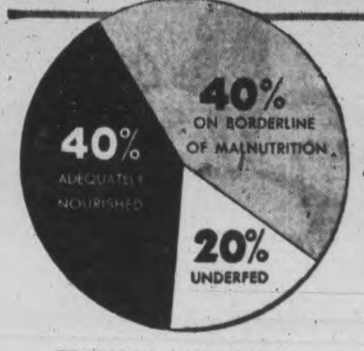

Is your family properly fed?

FREE!

Menus for 21 breakfasts... 21 luncheons ... 21 dinners—*plus* other valuable food information.

PLENTY of food does not necessarily mean the *right kind* of food. Actually, recent Government surveys show that 60 percent of Canadians fall short of good nutrition, even though seemingly well fed. Perhaps you too, fail to serve proper foods for best health.

To help you make sure your family is well nourished, we offer you "Eat-to-Work-to-Win"*, a really *practical* plan for meals. All you need know about nutrition, in an easy-to-follow, interesting, authoritative book.

Follow this *easier* way to better nutrition! Get your FREE copy of "Eat-to-Work-to-Win" NOW. Mail the coupon today!

* *The nutritional statements in "Eat-to-Work-to-Win" are acceptable to Nutrition Services, Department of Pensions and National Health, Ottawa, for the Canadian Nutrition Programme.*

MAIL THIS COUPON TODAY

"NUTRITION FOR VICTORY",
Box 600, TORONTO, CANADA.

Please send me my FREE copy of "Eat-to-Work-to-Win".

Name.............................

Address.............................

City.......................Prov.....................

Sponsored by
THE BREWING INDUSTRY (ONTARIO)
in the interests of nutrition and health as an aid to Victory.

The Examiner

CLASSIFIED ADVERTISING RATES

Cash with order. 1½c per word per insertion; 35c minimum for first insertion; 45c minimum with box number.

If paid within five days, 2c per word per insertion.

After five days, 2½c per word per insertion.

Refunds must be claimed within thirty days.

The names and addresses of box-holders are confidential, and cannot be given under any circumstances.

THE PETERBOROUGH EXAMINER reserves the right to classify, edit, or reject any classified advertising copy. Read your ad at the first insertion. The Examiner will not be responsible for more than one incorrect insertion. Copy accepted up to 1 p.m. each day for insertion the same day, except Saturdays, when copy must reach the Examiner before 10 a.m.

Birth Notice	75c
Card of Thanks	75c
Engagement Notice	75c
Marriage Notice	75c
Death Notice	75c
In Memoriam	75c

The above charge is for 50 words—over 50 words 2c per word is charged.

Coming Events — First insertion 20 words or less minimum charge 50c. Subsequent consecutive insertions, 40c per insertion. Over 20 words, 2c per extra word per insertion.

TELEPHONE 4641.

Births, Marriages, Deaths, In Memoriam, Cards of Thanks

BIRTHS.

COCKS—Mr. and Mrs. A. H. Cocks, 210 Lansdowne Street, are happy to announce the arrival of their daughter, Dorothy Sharon, at Nicholls Hospital, Sunday, January 23rd, 1944.

KOURI— Mr. and Mrs. Albert Kouri (nee Anna Minicola) wish to announce the birth of a son, at St. Joseph's Hospital, on Monday, January 24, 1944.

O'GRADY—To Mr. and Mrs. Fred O'Grady (nee Yvette L'Heureux) at St. Joseph's Hospital on Friday, January 21st, 1944— a son.

ENGAGEMENT.

The engagement is announced of Mrs. Nellie Murray, of Toronto, to Mr. Norman Manley of 27 Park Street, South, Peterborough. The wedding to take place some time in June.

MARRIED.

JACKSON-BEATTY— The marriage of Marjorie Jane Beatty to William Maxwell Jackson was solemnized Saturday evening, January 22nd, 1944, in St. John's Anglican Church, Peterborough. Canon W. P. Robertson officiating. The attendants were Mrs. M. Hunt of Peterborough, and Mr. E. Hewitt of Minden. The bride is the daughter of Mr. Joseph Beatty of Minden, and the groom is the son of Mrs. Earl Hewitt, also of Minden.

QUACKENBUSH-HART— On Saturday, January 22nd, 1944, at Toronto, by the Rev. J. F. Gregory, Eleanor Mabel Hart, daughter of Mr. and Mrs. Harvey George Hart, to Randal Ryle Quackenbush, son of Mr. and Mrs. Andrew Quackenbush, Havelock, Ontario.

DIED.

SABIN, Margaret Cromie—Beloved wife of Edward Henry Sabin, passed away Tuesday morning, January 25th, 1944, at Cobourg. Interment at Oshawa.

TUCKER, William Robert — At Sudbury, Ontario, on Sunday, January 23rd, 1944, William Robert Tucker in 57th year, beloved husband of Sybil Windsor. Resting at the Belleghem Funeral Home, 190 Hunter St., after arrival 11.40 C. P. R. train, Wednesday. Service in Trinity United Church, Apsley, at 3 p.m. Wednesday. Interment Union Cemetery, Apsley.

IN MEMORIAM.

RINGER— In loving memory of a dear husband and father, Arthur A. Ringer, who died five years ago, January 25th, 1939.
—Remembered by his wife, daughter and son.

CARDS OF THANKS.

Mr. and Mrs. Ed. Best, Omemee, wish to extend their sincere thanks to friends and relatives for expression of sympathy and floral tributes during their sad bereavement in the passing of Mrs. Best's mother, Mrs. Emeline Hayes.

Mr. Neil Whitmore and family of Apsley, wish to thank the attending doctor and nurse, Mr. and Mrs. Ray Harvey, all kind friends and neighbours who sent floral tributes and helped in any way during their recent sad bereavement.

The family of the late Alex Mitchell, wish to thank all neighbours and friends, who sent expressions of sympathy or in any way was helpful during their recent bereavement.

Mrs. A. Wilson, 243 Westcott St., wishes to thank friends and neighbors for gifts and flowers sent to her on the occasion of her eighty-sixth birthday.

FLORISTS

TURNBULL'S FLOWERS LIMITED
441 George Phone 7583—Nights 3257

THE PETERBOROUGH FLORAL CO.
Flowers Delicately Arranged For All Occasions
436 Water. Telephone 6912—Nights 6746

In Memoriam Verses

A booklet from which In Memoriam verses may be selected is available at the Advertising counter of The Examiner. Telephone Classified Dept 4641

FUNERAL DIRECTORS

BERT DUFFUS
EMBALMER AND DIRECTOR OF FUNERAL SERVICE
431 GEORGE STREET SOUTH
TELEPHONE 4266
PETERBOROUGH.

COMING EVENTS

First insertion, 20 words or less, minimum charge 50c. Subsequent consecutive insertions, 40c per insertion. All over 20 words, 2c per extra word per insertion.

SPECIAL GOSPEL ADDRESSES to be given by G. P. Taylor, Evangelist, nightly at 8 p.m. except Saturday. Sunday at 7 p.m. in Assembly Hall, Brock Street, near Alymer. All are invited to come and hear these addresses from the Bible telling us things past, present and future. No collections will be taken.

"DOES GOD SPEAK TO-DAY?" Pastor F. C. Poole, Montreal, commences a series of Bible studies on "Prophets and Prophecy in the New Testament Church." Lyceum Hall, To-night at 8 p.m. Come and bring your Bible.

THE PUBLIC IS INVITEED TO The Victorian Order of Nurses Annual Meeting, Green Room, of Y. W. C. A. at 8 o'clock, Monday, January 31, 1944.

FARM UNITED CREDIT UNION Annual meeting will be held Friday evening, January 28, 1944, at 8 p.m. in Co-Op Hall. All those interested are invited to attend.

SOCIAL EVENING. — K. OF C. Hall, Simcoe street, Tuesday. — Thirty games. Special Prizes. Come and bring your friends for an enjoyable evening.

COLORED MOVING PICTURES of Wild Life in Muskoka. Also trout fishing and winter sports to be held at the Collegiate Hall, Wednesday, January 26th, 1944, at 8.15 p.m. Sponsored by Fred Roy and Peterborough Fish and Game Association.

"THE NEXT SIX MONTHS" — Title for public lecture by Mr. J. S. Eason (Toronto), Editor and Publisher 'The Periscope' monthly magazine, in the Y. M. C. A. Assembly Room, Tuesday, January 25th, 1944, at 8 o'clock.

ANNUAL MEETING OF PETERborough Branch of the Canadian Red Cross at Blood Donor clinic, Wednesday, January 26, at eight o'clock. Public invited.

PERSONALS

PUT CORNS AND CALLOUSES TO sleep immediately by using "LLOYD'S CORN AND CALLOUS SALVE," containing Benzocaine. 50c at Elliott's, McDermid & Jury, and Payne's Drug Stores.

RAWLEIGH'S PRODUCTS. 360 SIMcoe. Telephone 3055.

AVON REPRESENTATIVE, 548 BETHune. Telephone 3194.

FULLER BRUSH PRODUCTS. J. Wright, 580 Bolivar. Telephone 8502.

FULLER BRUSH REPRESENTATIVE Telephone 9778.

FULLER SALESMAN F. DAWE, 451 Water. Telephone 4789.

Custom Tailoring

DOES YOUR COAT OR SUIT NEED Altering? Have it done now. Tony Pepe, Greene Building. Dial 4295.

Piano Tuning

WILLIAM POTTER, PIANO TUNING and Repairing (formerly Heintzman) Dial 9462.

PIANO TUNING AND REPAIRING — Fred Walker, Heintzman & Company, Toronto. Mail orders to CHEX or Telephone 9496.

3a Hairdressers 3a

EXTRA SPECIAL OIL WAVE, $6.50 FOR $5.00. Rosanne Beauty Salon, Kresge Building. Dial 8837.

SPECIALS — $8.50 VAPOR PERMANent for $7.00. $7.00 Machineless Permanent for $4.00. Includes Shampoo, Hairstyle Cut and Scientific Testing. Telephone 5311. Paris Beauty Salon.

MARY MARINO SUGGESTS FOR FINE Dry, Hard-to-curl Hair, one of her better Oil Waves at $7.50. Other Oil waves from $3.50 up. Dial 8663.

SPECIALS — END PERMANENTS $1.00 up. Oil Permanents $2.50 up. Downer's. Dial 8874.

EXTRA SPECIAL — REGULAR $7.50 Oil Permanents for $5.00. Regular $6.00 for $4.50. Regular $5.00 for $4.00. Miss Reid's, 416 Water Street. Dial 4431.

FOR SALE

4 Miscellaneous 4

JOHNSON SEA HORSE 14 H.P., GOOD condition. Telephone 6608.

CABINET RADIO, McLAGAN PHONOgraph, Coal Oil Stove, Table Lamps. 485 Park.

USED RANGETTE, PERFECT CONDItion. $30.00 cash. Write Box 256, Examiner.

BLUE SUNSHINE PRAM, WHITE INterlined; White Stroller, reversible handle; Baby Walker, with handle and foot tray. 474 Park Street, Upstairs.

CHESTERFIELD SUITE, MARSHALL Springs, was $55.00. Gas Stove, High Oven, was $30.00. Small Cream Enamel Cook Stove, was $32.50. Must be Sold to clear up account. No reasonable offer refused. Peterborough Furniture Market, 382 Water.

USED SINGER SEWING MACHINES— Various prices. Singer Sewing Machine Co.

1940 INDIAN MOTORCYCLE (45), complete with Side Car, almost new tires; motor in first-class condition; just refinished in blue and cream duco. Call Bill at 1003 Day, 1132J night, or write 8 Lindsay Street North, Lindsay.

FULLER WALL BRUSH, FERN STAND, Arch Curtains, Kodak Camera, Congoleum Rugs 7 x 9 and 9 x 9, Pillows. Evenings, 289½ George, Apartment 8.

TYPEWRITER, LONG CARRIAGE, Remington, good condition. 59 George Street. Telephone 6745.

MAN'S WINTER OVERCOAT, SIZE 38; Kroenler Davenport. 307 Bolivar.

CLUB BAGS, SINGLE BED, BOOKS, Records and China, Shoes, 5½ and 7½. 159 Simcoe Street.

FOR SALE

4 Miscellaneous 4

BOY'S BOOTS AND SKATES, SIZE 7½. Dial 3378.

NEW ELECTRIC RAZOR. DIAL 9106, after 6.

WHITE STAR POTATOES, GOOD Cooking Spy Apples. 507 Rubidge.

MAN'S OVERCOAT, SIZE 36; LADY'S Coat, size 38; Snow Suit, size 10 years. 8343.

IVORY KITCHEN TABLE. 212 REID Street.

DEFOREST - CROSLEY CABINET Radio. 461 Hunter Street West.

PAIR CURLING STONES, 38 LBS. 295 Simcoe.

GOOD CHEER RANGE, ALMOST NEW. 24 Stewart.

1930 CHEVROLET MOTOR, GOOD condition. 20 ring 12, Keene.

ONE FAIRBANKS-MORSE
Table Top, 4 Plate Electric Range
Including two utility drawers, standard size oven, warming and automatic oven heat control with minute minder for top cooking.
295.00
ONE KELVINATOR
Electric Refrigerator
Newly painted, thoroughly overhauled and guaranteed.
169.50
Terms if desired.
F. H. JOHNSTON
Corner of George McDonnel.
Telephone 4697.

WHITE SKI JACKET, BLACK WINter Coat, size 16. Telephone 8866.

SPORTING BOAT, GOOD CONDITION 379 Dobbin Avenue.

CRANE DEEP WELL PUMP, FROST-proof attachment, Half-Horse; all plumbing fittings, 42-Gallon Tank, etc. Information 8738.

5 Dogs, Cats, Birds, Etc. 5

DOGS BOARDED. HEDGLEY KENnels, Port Hope Highway. Telephone 4906.

6 Fuel 6

BIRCH, TAMARAC WOOD FOR SALE. Telephone Omemee 35 ring 4.

BODY HARDWOOD. TELEPHONE 8678.

DRY HARDWOOD AND MIXED WOOD. Parker & Sutherland. Dial 3296.

7 Livestock and Poultry 7

TEN DURHAM STOCKERS, RANGING from 800 to 1,000 lbs. 3 Holstein Springers. Mel. Edwards, 22 ring 41, Keene.

40 BREEDING EWES, REGISTERED Oxford Ram. Telephone 4045.

70 LAYING HENS. EVENINGS, 7028.

ONE HOLSTEIN BULL, YEAR OLD. Two Brood Sows. Telephone 6020.

THREE REGISTERED SHORTHORN Bulls, Two Reds and One Roan. M. H. Pimmett & Sons, Telephone Keene.

ONE HOLSTEIN BULL, ONE YEAR old. Bruce Bickell, R. R. 4, Peterborough, Lakefield Road.

YOUNG CALVES FOR SALE. MATthew Knox, Indian River.

YOUNG CALF FOR VEALING. DIAL 6073.

FOUR DUAL PURPOSE RED DURHAM Heifers. Frank Sullivan, Route 8, Peterborough.

SPRINGER HOLSTEIN COWS, ALSO Breeding Ewes; Good Wagon Horse or Exchange for Heavy One. Bert Taylor, R. R. 2, Peterborough.

THREE SPRINGER COWS. 506 RING 6, Lakefield.

THREE HOLSTEIN COWS, TWO freshened, other freshen soon. 506-24, Lakefield.

SIX HEAD YEAR-OLD CATTLE. ONE Mare, 8-year-old. Donald Bolton, Route 10, Peterborough.

7x Farmers' Needs and Supplies 7x

WATERLOO THRESHER, 22" CYLINder, a steel machine, in good condition. William J. Newman, Norham, Ontario.

28-44 RUMELY THRESHER, 2 ALLIS-Chalmers Tractors, Model C Case; 2 Young Horses. Walter Elliott, Stirling.

INCUBATOR, 150-EGG, HOT WATER Heated, like new. Reg. Pearson, Lakefield 504 ring 31.

WANTED, YOUNG GANDER. MRS. John Spencer, No. 4, Lakefield.

600-EGG IDEAL INCUBATOR, IN first-class condition, less than Half-price. Write Box 243, Examiner.

8 Real Estate 8

FRAME HOUSE, LAKEFIELD, WATER, good garden and garage. Evenings, after 6, 4194.

W., 6 Room, Real Modern Bungalow .. $5,700
S., 6 Room Brick, oak floors up and down, complete plumbing, furnace, and garage. Large lot $4,200
N., 6 Room Modern Brick, newly decorated. Immediate possession .. $3,500
Central, 6 Room, complete plumbing. Easy terms $1,700
O'TOOLE BROS.
Real Estate and Insurance.
134 Charlotte St. Telephone 9447

BARGAIN in a Lovely West-end Residence, oil burner and modern bathrooms, with shower. Beautiful lot. INVESTIGATE
$3,000—6-Room Brick, furnace, good repair, and a good buy, South
$3,000—Nice Campbellford Residence to Exchange on Farm near Peterborough
$2,800—10 Acres, Frame House, electricity, barn, mile out.
$4,500—Modern Brick, hardwood floors, furnace, garage.
Plenty of Money to Loan 5%.
H J McCANNAN - J R SINCLAIR
140 Simcoe Street. Telephone 4246

$10,000.00
Large Brick House, Central, 17 Rooms, 5 Bathrooms, hot water furnace, oil burner, three open fireplaces, oak floors, brick garage. This House is in first-class repair. Cost present owner $30,000.00.
A. E. THOMPSON
Kresge Building Telephone 7284

BRICK 6 Rooms, 3-Piece Bath, Furnace, fireplace, hardwood floors, laundry tubs. Easy terms. Immediate possession $4,000
Brick 7 Rooms, modern. Easy City $3,200
Brick Bungalow, 5 Rooms, modern, just completed $4,700
M. STOREY
374½ George St. Telephone 6573

FOR SALE

8 Real Estate 8

NEW SIX-ROOMED HOME, OAK floors, tile bathroom, fully insulated, garage attached, $6,500.00. Telephone 7524.

Hight St., 5 Rms, Lights	$1,200
Westcott, 6 Rms, sewer	$2,050
North, 6 Rms, bath	$2,650
South, 6 Rms, Cottage, sewer	$2,900
South, 6 Rms, Brick, modern	$3,000
Homewood, 7 Rms, Oak fls., gar.	$4,200
New 5-Rm. Bungalow, vacant	$5,000

J. A. GIBBS, 141 Hunter St. 3843.

10 Used Cars 10

ONE 1935 V8 COACH, IN EXCELLENT condition, with good tires, and heater. Would accept a Trade-in, Light Coupe preferred. Also 1931 Plymouth Sedan, Four-cylinder, in good condition. Apply 472 Driscoll Terrace, between 5 and 8 p.m.

1938 FORD COACH, GOOD CONDItion. 614 Stewart.

1928 ESSEX COUPE, GOOD TIRES. Apply 188 Douro, after Six.

TO RENT

11 Miscellaneous 11

BABY SCALES FOR RENT, 50c WEEKly. Mileir's Drug Store. Dial 8734.

ELECTROLUX CLEANER, COMPLETE, by Day or Week. 4547.

11x Apartments to Rent 11x

DOWNSTAIRS, UNFURNISHED FLAT, suitable for refined couple where Man would look after furnace; fairly central, near Charlotte. Write Box 251, Examiner.

UNFURNISHED FLAT, 674 REID. Apply after 5:30.

HEATED APARTMENT, FURNISHED, Unfurnished; adults. 709 Water.

11xx Houses to Rent 11xx

EIGHT-ROOMED HOUSE, 4 MILES from Peterborough. Could be used for Two Families; large garden. Stephen Scott, Route 10, Peterborough.

12 Rooms 12

LARGE, FRONT, BED-SITTING-ROOM suit One or Two Gentlemen; Board optional. Telephone 9106.

FURNISHED ROOM, MEN. 178 AYLmer.

LARGE FURNISHED ROOM, WOULD suit Two Girls. 461 Hunter West. 9491.

TWO ROOMS, PARTLY FURNISHED. Telephone 4898.

ROOM OR BOARD, ALL CONVENIences, close to Factories. 332 George Street.

FURNISHED BEDROOM, WEST-END. Dial 7852.

TWO LIGHT HOUSEKEEPING ROOMS. 634 Union

WANTED

13 Rooms Wanted 13

FURNISHED BED-SITTING - ROOM, Ground Floor; Board for a Lady. Write Box 255, Examiner.

13b Houses Wanted 13b

WANTED, A 5 OR 6 ROOM HOUSE, for cash, $3,000 to $4,000. Write Box 35, Examiner.

15 Miscellaneous 15

WILL PAY $100.00 TO $150.00 CASH for Best Car offered immediately. Write Box 222, Examiner.

METRONOME. DIAL 4308.

PRIVATE COLLECTOR ANXIOUS TO Buy Stamps, Collections. Write Box 212, Examiner.

HIGHEST PRICES PAID FOR RAGS, Paper, Iron, and Metals. J. Burfield. Dial 8368.

STOVES AND FURNITURE WANTED Telephone 4115—Nights 6294.

STOVES, FURNITURE. HUDSON. Telephone 65, Lakefield.

POULTRY AND FEATHER TICKS PAY Highest Prices. M. Gishman. Dial 8298.

LIVE POULTRY WANTED — MARKET Prices. A. Lantin. Telephone 6297.

LIVE POULTRY—MARKET PRICE. M. Katz. 6906. 192 Aylmer.

RADIO, RADIOLA 33 PREFERRED. Evening 5 to 9, Telephone 4298.

TO BUY, FARM, WITHIN 3 MILES Peterborough; Hydro necessary. Write Box 253, Examiner.

DROP-LEAF KITCHEN TABLE. TELEphone 3185.

ROLL TOP OR FLAT TOP OFFICE Desk. Telephone 5747, during Day.

WILL PAY CASH FOR SMALL SIZE Piano. Telephone 7701 or write Box 244, Examiner, on or before Wednesday.

TWELVE-INCH - CUT BOX, WITH Blower. James Nelson, Route 1, Fraserville.

GLADSTONE BAG FOR AIR FORCE Man; not necessarily in good condition. Telephone 5193.

SMALL GIRL'S OR BOY'S BICYCLE. Telephone 7779.

PIANO, GOOD CONDITION. PAY cash. Write Box 247, Examiner.

IRON, RAGS, FEATHERS, PAPER. Petersiel, Bethune and Hunter. Telephone 9403.

LIVE POULTRY — PAY HIGHEST Prices. Florence, 6823. 560 Homewood

17 Help Wanted Male or Female 17

Wanted
Correspondents
IN
Villages of
NORWOOD
AND
OMEMEE
Correspondents are paid monthly on space rate.
Apply to EXAMINER.

18 Help Wanted, Female 18

RELIABLE GIRL FOR HOUSEWORK; sleep in or out; good wages. Telephone 7558 or 7573.

WANTED

18 Help Wanted, Female 18

EXPERIENCED MAID, NO COOKING, private room and bath, transportation, $50.00 monthly. Telephone 3669.

WOMAN OR GIRL FOR HOUSEWORK and to help with children; no cooking; good wages. Write Box 251, Examiner.

STENOGRAPHER FOR LIFE ASSURance Office. Apply by hand-written letter giving age, qualifications, and salary expected. Apply Selective Service, Barrie Building. O-212.

LADY PENSIONER TO HELP WITH children. Mother war worker; no heavy work; Board and small remuneration, in good home. Mrs. Freeman, 1 McClennan, Afternoons.

HOUSEKEEPER FOR BACHELOR Home; wages $60.00 per month. Write Box 241, Examiner.

EXPERIENCED SALESLADY, ABLE TO take Charge and Management of Ladies' Wear and Accessories Shop. Immediate employment. Apply Selective Service, Barrie Building. O-210.

DOMESTIC HELP
For Two Weeks
9 to 5 Week Days.
No Cooking.
Excellent Conditions.
Telephone 8325

19 Help Wanted, Male 19

WANTED AT ONCE, SCHOOL BOYS, with Bicycles, to Deliver Groceries after Four o'clock, Monday to Friday and All Day Saturday. F. & G. Markets. Telephone 4635 or 3583.

EXPERIENCED FARM MAN; GOOD wages; yearly employment. Write Box 246, Examiner.

20 Employment Wanted 20

RELIABLE WOMAN WANTS LIGHT Housework, Half Days; excellent Ironer. Write Box 252, Examiner.

TWO BUSINESS GIRLS DESIRE PART time Work Evenings 7956.

EXPERIENCED STENOGRAPHER WILL do Typing Evenings. Telephone 3028, after 6

MAN AND BOY WANTS WORK ON Farm. Write Box 242, Examiner.

HOUSEKEEPING FOR SMALL FAMILY some Nursing experience. Write Box 245, Examiner.

21 Boarders Wanted 21

LARGE, FURNISHED ROOM, WITH Board, central, One Man or Two Girls. 7541.

BOARDERS. DIAL 8727.

BOARDING ACCOMMODATIONS FOR One or Two Girls to Share Room, private home. Telephone 3641.

TWO BOARDERS TO SHARE ROOM; Gentlemen preferred. 546 Downie.

FRONT BED-SITTING-ROOM, NEAR C.G.E. 3077.

WHO CAN DO IT

22b Painters, Decorators 22b

EFFICIENT SMART STYLING for
HOME DECORATION
Interior and Exterior
"Elastica Quality Goods"
HAROLD COLEMAN
Telephone 9922 336 George Street

COLEMAN BROS., — "THE HOME OF Decorating." Established 1906. Telephone 4485. North of Brock Street.

FIRST-CLASS PAPERHANGING AND Painting. Telephone 5139.

INTERIOR DECORATING. PROMPT Efficient Service. Telephone 3641.

22f Miscellaneous 22f

SKATES, SAWS, CLIPPER PLATES, etc., Sharpened. Work guaranteed. 82 McDonnel. Dial 6315.

WINDOWS, WALLS, FLOORS CLEANed and Polished. 634 Union.

DUSTLESS FLOOR SANDING. FLOORS Laid and Refinished. Decorating. William Higgins. Dial 8887.

22j Wood Cutting 22j

WOOD SAWING. TELEPHONE 9314.

WOOD SAWING. S. BEBEE, PROMPT and Efficient Service. Telephone 5462.

25x Dressmaking 25x

DRESSMAKING, TAILORING, ALTERations. Telephone 4936. 593 Harvey.

LOST

BEAGLE HOUND PUP, BLACK, TAN, White, from Peel's Garage, 38 Park North.

BLACK, WHITE AND TAN HOUND. Theo. McArthur, Havelock.

BLACK IRISH WATER SPANIEL. Answering to "Pat." 731 New Romaine Street, or Telephone 9333.

Hastings News

Letters of appreciation have been received by the secretary of the Trinity United Church Women's Association from the following boys of the church on receipt of their Christmas parcels: Cpl. W. H. Reid, Pte. Lewis Drope, Flt. Sgt. G. Fairman, Pte. N. M. Rusaw, LAC. H. G. Edwards, Gnr. Robt. Scriver, Gnr. E. H. Ricardson, Flt. Sgt. A. B. Scott, LAC. G. A. Metcalfe, LAC. A. M. Venters, LAC. Arnoll Lobb.

Sunday visitors at the home of Mr. and Mrs. Harry Edwards were Mr. and Mrs. W. Edwards and daughter Joyce, Mr. and Mrs. Gordon Edwards and daughters Donna and Sharon and Cpl. Murray Graham, R.C.A.F., of Trenton.

Mrs. A. M. Brooks is spending a few lays at the home of Mr and Mrs. George Brooks at Trent River.

Mrs. Alfred Forde spent a few days last week with friends and relatives in Belleville.

Mr. and Mrs. Everett Barrons of Cordova were week-end visitors with Mr. and Mrs. B. Johnston.

Mr. and Mrs. Hayden Kelly and little daughter Shirley were Sunday guests with Mr. and Mrs. L. E. Kelly.

Mr. and Mrs. E. Whitred of Toronto were recent guests with Mr. and Mrs. Stanley Fife.

Mr. Cleveland Smith, of Peterborough, spent the week-end with his parents, Mr. and Mrs. A. B. Smith.

Mr. W. Knight, of Peterborough, spent the week-end with his mother, Mrs. A. Knight.

Mr. C. Baker, of Toronto, spent the week-end with his wife and family.

Private Oscar (Tim) Scriver, of Kingston, spent the week-end with his wife.

L.A.C. Buddy Clarke, of Trenton, spent the week-end with Mr. and Mrs. C. Baker.

Pte. Lloyd Anderson, of Kingston, spent the week-end with Mr. and Mrs. N. Scriver and Pauline.

Mrs. W. J. Downer, of Lindsay, was a recent guest of her sister, Mrs. E. Clarke.

LOANS

Campbell Loans
FOR MARRIED COUPLES
NO ENDORSERS

NEED some cash right away? Why not consult a friendly Campbell expert? He will show you how married couples can get from $20 to $1,000 without endorsers. Quick service. Easy repayment terms. Time-tested dependability.

CAMPBELL
FINANCE CORPORATION LIMITED
Subsidiary of Industrial Acceptance Corporation Ltd.
169 Charlotte Street
(Above A. & P. Store) Phone 3520

LOANS TO WORKERS
NO ENDORSERS NEEDED

Cash Loan You Get	4 Payments	6 Payments	10 Payments	12 Payments	15 Payments
$25	$ 6.57	$ 4.46	$ 2.78	$ 2.36	
50	13.13	8.93	5.57	4.73	
75	19.70	13.39	8.35	7.09	
100	26.26	17.85	11.13	9.46	$ 7.78
125	32.83	22.32	13.92	11.82	9.73
150	39.39	26.78	16.70	14.18	11.67
200	52.52	35.71	22.27	18.91	15.57
300	78.79	53.56	33.40	28.37	23.35
500	130.60	88.64	55.10	46.73	38.36

Choose a monthly payment plan.

Just tell Household Finance about your problem and choose a convenient payment schedule. Payments above include charges at our new reduced rate of 2% per month on that part of a balance not exceeding $300 and 1% per month on that part of a balance in excess of $300.

Household Finance
Corporation of Canada
Established in Canada 1928
Second Floor Lansfield Block
177 Charlotte St. (Opp. Loblaws)
M. E. Holt, Manager Phone 5841

C.P.R. Conductor Is Fatally Injured

LONDON, Ont., Jan. 25.—(CP). — Albert Allen, 61-year-old Canadian Pacific Railway conductor of Toronto, died today in hospital here from shock, three hours after he had his left leg amputated when he slipped from his train platform and fell under the wheels.

Conductor Allen was on the platform of the last coach of the Chicago-Montreal limited, arriving in London early when he slipped on a piece of ice and fell to the ground. He was unable to pull himself from the tracks and the last set of wheels passed over his leg. First aid was applied by railway employees on the spot.

Conductor Allen has been with the C.P.R. for more than 40 years. He joined the service in this city in 1902 as a trainman.

World Labor Conference

MIAMI, Fla., Jan. 25 (AP)—The American Federation of Labor executive council takes up today the invitation of British Labor to attend a World Conference in London next June, with advance signs indicating a polite rejection.

The A.F.L. may make a counter-suggestion that any International Labor Conference should be called by the International Federation of Trades Unions.

PROFESSIONAL

44 Lawyers 44

PECK, KERR & McELDERRY — Barristers, Solicitors. Money to Loan. Offices 415-417 Water Street. Telephone 4681. E. A. Peck, K.C., F. D. Kerr, K.C., V. J. McElderry, K.C., Walter H. Howell.

JACOB LOW — Barrister, etc. Mortgage Loans. Suite 1-2, 435 George Street (over Toronto Savings and Loan Co.). Telephone 7423—Nights 6214.

ELLIOTT, PHILP & CHANDLER—Barristers, etc. Money to Loan. Offices Kresge Building. Telephone 6675. A. L. Elliott, K.C., W. R. Philp, B.A., R. J. Chandler, B.A.

P. D. SCOLLARD— Barrister, Solicitor. Bank of Toronto Building. Telephone 9939.

JOHN A. BRADSHAW — Barrister and Solicitor. 360 Water. Telephone 9884.

Chiropractors

M. C. GOODWIN, CHIROPRACTOR and Drugless Therapist. 108 Barrie Building, 312 George. Telephone 8795 and 5865.

THE STARS SAY . . . . .

By GENEVIEVE KEMBLE

For Wednesday, January 26

There are certain prospects of progress in business and affairs generally, but this may depend entirely upon the patience, perseverance, diligence and well-organized plans and programs of those affected by a planetary slowing down of forces and disposition, with inertia and indifference to make a winning attack on opposing factors, with limitations and depressions. Avoid morbid attitudes toward difficulties and disappointments. Only a direct, energetic and determined attack on stubborn obstacles or crystallized conditions will succeed.

If It Is Your Birthday

Those whose birthday it is may be called upon to summon all their latent ability, fortitude, persistence and industry to bring to bear on static or crystallized conditions, or stubborn obstacles which seem insurmountable. Particularly as the physical energies and mental morbidity may be difficult to rouse from an attitude of hopelessness. However it is only necessary to shake out of this inertia, and make plans for constructive programs for more auspicious times, most probably tomorrow.

A child born on this day should have much latent talent, with studious and deep-seated mind, logical and decisive, but may have to surmount obstacles.

NOTICE

Notice to Creditors

IN THE ESTATE OF JOHN THOMPSON DECEASED.

NOTICE IS HEREBY GIVEN, That all Persons having CLAIMS against the Estate of JOHN THOMPSON, late of the City of Peterborough, in the County of Peterborough, Labourer, Deceased, who died on or about the 28th Day of December, 1943, are required to forward their Claims duly proven to the undersigned, on or before the 15th Day of February, 1944.

AND NOTICE IS FURTHER GIVEN, That after the said date, the Executor will proceed to distribute the Estate having regard only to such Claims as he shall then have had notice.

DATED this 24th Day of January, 1944.

G. N. GORDON,
Peterborough, Ontario,
Solicitor for the Executor.

AUCTION SALES

J. H. MILES, AUCTIONEER AND Valuator. Office 211 Hunter. Telephone 4115, Residence 9122.

MILES' AUCTION ROOM, 211 HUNTER Wednesday, January 26: Special Sale Modern Furniture, Modern Walnut Bedroom Suite, 2 Breakfast Suites, like new, Modern Chesterfield Suite, Spring Filled Mattresses, End Tables, Kitchen Chairs, Dining-Room Chairs and Tables, Walnut Steel Beds, Piano, White Enamel Range, like new, Dishes, etc. A Sale worth your attention.

HOUSEHOLD FURNITURE AND FARM Implements, Mr. Ed. Whatley, ½ mile East Curtis' Brick Yard, Warsaw Road, Friday, January 28, at 1:30, including: Dresser, Beds, Chairs, Tables, Rocking Chairs, Springs, Mattresses, etc., Plow, Drag Harrows, Scuffler, like new, Milk Pails, Cream Cans, Scales, Chicken Feeders, 4 Store Hogs, about 90 lbs. each, 2 Good Calves, One Hackney Mare in Foal, can be registered, and many other articles.—J. H. Miles, Auctioneer.

FARM STOCK AND IMPLEMENTS — Mr. Stanley Davis, Wednesday, March 22.—J. H. Miles, Auctioneer.

HOUSEHOLD FURNITURE, MRS. (Doctor) Moore, Lakefield—Contents 9-Room House, Thursday, April 13.—J. H. Miles, Auctioneer.

HOUSEHOLD FURNITURE — MRS. Dora McMillan, Lakefield, Wednesday, April 26: Contents 10-Room House.— J. H. Miles, Auctioneer. Further announcements of these Sales later.

AUCTION SALE—HILLIARD STRONG, Port Hope Highway, 3 miles west City on Tuesday, February 1: 15 Cows and Young Cattle, 3 Choice Holstein Heifers due time of Sale, 1 Fat Steer, 1,100 lbs., 1928 Pontiac Sedan, good tires, Hay, 60 Pullets, Oats, Household effects, many other articles found on a small Farm. — Gordon Hancock, Auctioneer. Telephone 5021.

6 Polish-Canadian Girls Learn Guerrilla Fighting

By MARGARET ECKER
Canadian Press Staff Writer

SOMEWHERE IN SCOTLAND, Jan. 25—(CP)—somewhere in Scotland six Canadian girls of Polish birth are learning the grim and bitter lessons of war.

As members of the Polish Auxiliary territorial service who have recently arrived in Britain and girls are training to enter Europe with the Polish armed forces. Theirs are not the gentler arts of war—cooking, stenography, wireless operation, transport driving.

They are learning sniping, military field tactics, guerrilla warfare. When their course is through they will be able to handle Bren guns, field rifles, and hand grenades.

Heroine Leader

One of Poland's heroines during the German invasion of their homeland is the commandant of more than 6,000 Polish women most of whom, after intensive training in the use of defensive weapons, have been assigned to military units.

Many of the volunteers in the Polish A.T.S. served in Russian labor camps before they were released to enlist.

Seven American girls came with the Canadians to Britain, and the party was led by Lieut. Halina Eminowicz of New York city, who trained with the Canadian Women's Army Corps before she took up a post at Polish Military headquarters in Ottawa.

Wladyslawa Branka, of Windsor, Ont., was the first Canadian girl to enlist. Another volunteer, Mary Zawiska, also comes from Windsor, where she worked in a bank before enlistment. Genowefa Latwinski was also working in Windsor in a defence plant as a skilled machine operator.

Sports Day By Day

(Continued from Page 6)

nearly everyone who can skate is playing in the N.H.L. this season.... Eddie Shore has 52 players on his Buffalo Bisons reserve list.... There isn't a club in the big show who couldn't use some of them.... After losing two games over the week-end the Leafs tackle Canadiens in Montreal next and that could easily be another loss for the Daymen. As a matter of record no one has succeeded in beating the Canadiens on their own ice this season.... Sole threat to the Montrealers right now would seem to be the Detroit Red Wings.

SCOTT'S SCRAP BOOK

—By J. R. Scott

With Boys In Services

The editor of this column will welcome extracts from letters from boys serving or any other information concerning them.

By JEAN STENTON

"Service men first" is the motto wherever Canadian soldiers, sailors or airmen go when they are visiting the United States, and several Peterborough boys have remarked on the difference in the Canadian and American attitudes towards the men who are in the forces.

Some time ago a Peterborough airman made a trip to Chicago with the Central Band from Ottawa, and since his return, he has been enthusiastically relating the consideration and kindness which he and his companions received in every part of the great city.

When he casually asked a man he met on the street, how to reach a certain section, the pedestrian said "wait a minute and I'll drive you there." But his hospitality did not end with that. On the way he stopped and purchased cigarettes for the airman and refused to consider allowing him to pay for them.

Couldn't Spend Money

Some of the bandsmen were eating at a restaurant one night and at the conclusion of the meal, when they aproached the cashier she informed them that their meals had been paid for by someone at the neighboring table. One of the airman's most embarassing moments came when he went to board a street car. He stepped back to allow a woman to enter and looking at him in amazement she said: "Oh no, service men go first."

In commenting on the situation in Canada, the bandsman declared that in Ottawa, where he is stationed, if there are two people, a civilian and a soldier at a counter in a store, the civilian invariably is waited on first. In the United States, more appreciation is shown to the men in the forces for the job they are doing, than in Canada, has been the general comment of service personnel.

In the large arena where hundreds of thousands heard the Central Band perform, the visitors were greeted with a gigantic fireworks display with the words "Welcome Canada." Throughout their entire visit, the airmen were treated "like royalty."

Canadian soldiers are contributing just as much to the war effort as their American comrades-in-arms, and a little extra kindness should not come amiss. Most hostesses here have been well repaid for their trouble in entertaining soldiers and it gives the boys some happy memories to take with them "over there."

JOHN LAWRENCE BATT

John Lawrence Batt of Lindsay, nephew of Mr. and Mrs. Harry Batt, 10 Elgin street, recently graduated as a wireless air gunner at Mossbank, Sask. The young airman, who has lived in the Lindsay and Peterborough district most of his life, is a son of Sidney Batt and the late Mrs. Batt of London, Eng. He is anxious to return "over the water" to pay the Nazis back for their bombing of his native city.

The first Hastings village girl to enlist in any of the forces open to women, is **Miss Isabel Fowlds**, daughter of Mr. and Mrs. Walter Fowlds, who has joined the Wrens and will report February 1 in Toronto. She has been employed by the Royal Bank of Canada for 2½ years, and during the past year acted as teller. Miss Fowlds attended Campbellford High School and one year at the University of Toronto.

Kindness to a British refugee after the outbreak of the war brought its reward this Christmas when **Cpl. Hugh Cheeseman**, R.C.O.C. overseas, wrote that he spent the holiday with the parents of the little war guest who is at present living with his wife and her mother and father.

His wife, formerly Jean Follis, is the daughter of a former Peterborough man, H. E. Follis, who was a linotype operator at the Examiner for a time, and an employee of the Canada Packers. He moved to Napanee about 13 years ago, but a sister, Mrs. A. Harris, lives at 505 Paterson street. He was overseas with the 21st Battalion in the last war.

The little boy, Eric Windale, 9 years old, reached Canada shortly after the Athenia was sunk, and he became well acquainted with Cpl. Cheeseman before he went overseas in October 1943. His sister, is also living near him in Napanee, and the parents, grateful for an opportunity to repay the kindness extended their children, opened up their new home to the soldier far from home.

Mr. and Mrs. Bert Trotter, RR. No. 4, Peterborough, have received a cable stating that their two sons, **Robert** and **Albert Trotter**, have arrived in England. Both went across on the same boat, although one is with the R.C.A.F. and the other in the Army.

Before enlisting in the R.C.A.F., Robert was employed by Pedlar's Ammunition factory in Oshawa and Albert, a trooper, with the C.C.C. R.U., was a truck driver in Brockville. Their sister, **Lt. Nursing Sister Sadie Trotter**, has been in England since September.

GNR. CLIFFORD SINCLAIR

Mrs. Rosina Sinclair, 10 Elgin St., Lindsay, has received official confirmation that her husband, Gnr. Clifford Sinclair, has been wounded while in action in Italy. The extent of his injuries is not yet known.

Gnr. Sinclair is the son of Mr. and Mrs. J. E. Sinclair of Cranbrook Ave., Toronto. He was born in Barrie and worked at Midland and Woodstock. He enlisted with the R.C.A. in London, July 1940 and went overseas in February 1941.

Thoughtful gestures from the people back home are greatly appreciated by the soldiers, and the city council has been receiving letters of thanks for their Christmas posters from many Peterborough boys. One of the latest to arrive, from **Cpl. R. G. Reed**, says in part:

"From the pictures on your card, I see the old home town has not changed a great deal except for the Lift Locks. I can remember way back when I used to walk the Hunter street bridge before it was finished. Also how many times I've bowed my head in remembrance to my father in Central Park, at the monument to our fathers who fell for freedom in the last war. There will be a few from this war to be added to it.

"When I return to Peterborough, I hope to be able to have a job which will enable me to keep my wife and three children in comfort and I hope I will be given the opportunity. Any mail from Peterborough friends will be greatly appreciated."

Fighter Escort Proves Effective

By HENRY B. JAMIESON
Associated Press Staff Writer

LONDON, Jan. 25—(AP)—United States heavy bombers, with a full escort of many types of fighters, resumed their war on the Reich today and smashed at a number of military objectives in northern and western Germany, U.S. headquarters announced.

One formation went on an expedition to search out whatever targets presented themselves and wrecked an important objective in northern Germany with a salvo of several tons which left splashes of fire and smoke covering the spot.

The target, which was not specifically identified, was attacked when the primary objective — also unannounced—was found too well covered with clouds to permit accurate bombing.

Surprised Nazi fighter and ground defenders got into action too late to cause the bombers and their heavy escort much anxiety.

Nine Nazi fighters were the most seen at any one time, and they found the circle of protective fighters too imposing to crack.

Queen's Teacher J. Matheson Dies

KINGSTON, Jan. 25 (CP)—John Matheson, Dean Emiritus of the Faculty of Arts, Queen's University, died in hospital here Monday. He was 70.

Born at Arnow, Ont., Dean Matheson spent most of his adult life at Queen's, enrolling as a student in 1895 and retiring last September as the oldest member of the staff. He joined the staff in 1902 and last October received the honorary degree of Doctor of Laws.

Surviving are his widow, two sons, Dr. Donald Matheson of Brockville, Ont., and George of Timmins, and one daughter, Mrs. Morris Conway of Toronto.

Clemency Hearing

ALBANY, N.Y., Jan. 25—(AP)—A clemency hearing Feb. 2 for Louis (Lepke) Buchalter, one-time boss of "Murder, Inc." now awaiting electrocution in Sing Sing prison, was announced today by Governor Dewey of New York. Buchalter's case will be considered with those of two associates in the murder ring, Emmanuel (Mendy) Weiss and Louis Capone. All three are under sentence to die Feb. 10 for the 1936 slaying of Joseph Rosen, Brooklyn storekeeper.

ROOM AND BOARD —By Gene Ahern

SALLY'S SALLIES

Registered U. S. Patent Office.

Copr. 1944, King Features Syndicate, Inc., World rights reserved.

"I wish you wouldn't insist on wearing that uniform. Nobody is going to call you a slacker."

BARCLAY ON BRIDGE

SLAMS MINUS AN ACE

MANY SLAMS are made by declarers who lack an ace, simply because it does not get used on the very first trick. Either the outstanding ace is held by the partner of the leader, who opens a different suit, or else the holder of the ace fails to lay it down. He holds to it for one of two reasons—either the idea that it will be ruffed, in cases where the suit is long, or that, if the suit is short, he will by its lead set up an honor for the declarer and thus present him with a needed trick.

	♠ A ♥ A 7 6 4 2 ♦ A K J 9 2 ♣ J 3	
♠ 6 ♥ J 10 9 8 ♦ 10 7 3 ♣ A 9 8 5 4	N W E S	♠ J 10 8 5 ♥ Q ♦ 8 6 5 ♣ K Q 10 7 6
	♠ K Q 9 7 4 3 2 ♥ K 5 3 ♦ Q 4 ♣ 2	

(Dealer: West. North-South vulnerable.)

	West	North	East	South
1.	Pass	1 ♥	Pass	1 ♠
	Pass	2 ♦	Pass	3 ♠
	Pass	4 ♦	Pass	4 ♠
	Pass	6 ♠		
2.	Pass	1 ♣	2 ♣	2 ♠
	3 ♣	3 ♥	Pass	4 NT
	Pass	5 ♠	Pass	6 ♠

The first sequence is the bidding at one table of a recent championship tournament of New York's Inter-Club Contract league. East did not feel strong enough to over-call the opening heart bid at the range of two. At the other table, the artificial club was being used by North-South, so East was tipped off at once that North had a hand which was powerful generally. Consequently, he bid to prepare his side for a later sacrifice, if it seemed advisable.

Notice how that difference in bidding influenced the opening lead. At Table 1, West laid down his club A for one trick, and later East got the setter with his bunched trumps. Where East had bid clubs at Table 2, however, West was afraid South could ruff the opening club because his own side held so many. He picked instead the heart J.

South in that case was Walter Beinecke, head of the league and one of its best players. He won that with the K, led the spade A, returned with the diamond Q, scored two more top trumps, then led diamonds. On the third he discarded his only club, and on the fourth, which East ruffed, the heart 3. Consequently he got the rest of the tricks, losing only the ruffed fourth diamond, and made his contract.

To lead or not to lead an ace against a small slam is quite a question.

* * *

Tomorrow's Problem

	♠ 8 5 3 ♥ K J 6 ♦ K J 5 ♣ K J 8 3	
♠ K 7 4 ♥ 10 9 8 4 2 ♦ A 4 ♣ 9 6 5	N W E S	♠ J 10 9 6 2 ♥ 7 3 ♦ Q 6 3 ♣ 10 7 2
	♠ A Q ♥ A Q 5 ♦ 10 9 8 7 2 ♣ A Q 4	

(Dealer: South. Both sides vulnerable.)

How would you try to make 3-No Trumps on this deal if West leads the heart 10?

DAILY CROSSWORD

ACROSS

1 Fencing position
6 Test
11 Close to (poet.)
12. Shelf
13 Happen again
14 Fruit of the oak
15 Female sheep
16 Gazed
17 Fragments
20. Mumble
22 Therefore
26 Fuss
27 Youth
29 Constellation
30 Harbor
32 Fluttering
34 To long (for)
36 A dry maize
39 Escape (slang)
42 Covered with ivy
43. Full assemblies
45. Wait on
46. Malt kilns
47 Woody perennials
48 Accented syllable of feet (Pros.)

DOWN

1. Grief
2. Afresh
3 Sense organ (physiol.)
4. Greek letter
5. Blunder
6. Dish
7. Cast again
8. Aroma
9. Monster
10. Shift
16. Thin
18 Neuter pronoun
19. Elongated fish
20. Chart
21. Japanese herb
23. Without hair
24. Sea eagle
25. Scold persistently
28 Post (Ind.)
31. Plunder
33. Norse god
35. Mountains (So. Am.)
36. Listen!
37. Across
38. Bog
40. Poker stake
41. A large quantity
43 Blue grass
44. Roman house god

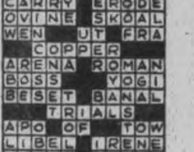

Yesterday's Answer

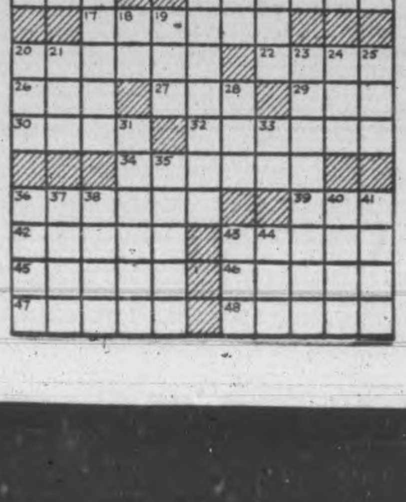

TERRY AND THE PIRATES —By Milton Caniff

LI'L ABNER —By Al Capp

HENRY —By Carl Anderson

DONALD DUCK —By Walt Disney

BLONDIE —By Chic Young

MUGGS AND SKEETER —By Wally Bishop

BRICK BRADFORD —By William Ritt and Clarence Gray

TILLIE THE TOILER —By Russ Westover

ALLIES INVADE NEAR ROME—British, U.S. and French amphibious forces have landed below Rome as indicated by the arrow in the above map, and formed a deep beach-head several miles long far behind the German lines in Italy. Continual air assaults on north Italy and surrounding country which are helping to soften up the territory, are also indicated in the map.

Draft Dodger Gets 6 Months

NIAGARA FALLS, Ont., Jan. 25 —(CP).— Donald Alexander Macdonald 25, alias James Allan Roberts, formerly of Toronto and Brockville, pleaded guilty to-day to smuggling 25 bottles of rum into Canada from the United States. He was sentenced to six months in the Ontario reformatory.

On a second charge of failing to submit a medical examination contrary to the National Selective Service regulations he received six months to run concurrently with the previous sentence.

On a charge of having in his possession without lawful excuse a blank form of registration certificate, he was fined $50 or given 30 days concurrent. For failing to produce his registration certificate, he was fined $20 or 30 days concurrent.

Marmora News

Mrs. Art Smith is confined to her home through illness.

Frank Cole returned home from Belleville General Hospital on Snuday.

Mrs. L. Fortier of Toronto is the guest of Rev. A. B. and Mrs. Caldwell for a few days.

Mrs. Ross Loveless was admitted to Belleville General Hospital on Saturday for an appendicitis operation.

Pte. Kenneth Regan is ill with pneumonia in the Military Hospital in Hamilton. Mrs. W. M. Regan visited him over the week-end and found his condition somewhat improved.

Faces Charge In Alcohol Death

OTTAWA, Jan. 25.—(CP).—Donald A. Clarke, 58, went on trial before an Ontario Supreme Court jury here Monday on a charge of manslaughter arising from the death of Alexandre Latreille, 36, fatally stricken with alcohol poisoning Dec. 17.

First of 26 witnesses, Mrs. Ernestine Latreille, widow of Alexandre, testified that on her husband's instruction she paid Clark $15 for a gallon of methyl alcohol. This bottle of alcohol was still full when her husband died. She said the contents were thrown away after and the empty jar turned over to the police.

She also said her husband mixed some alcohol with wtaer in a wine bottle and drank some of it with friends but she did not identify the source of this alcohol.

Clark also will be tried next Monday on another manslaughter charge involving the death through alcohol poisoning of Mrs. Louisa Jones, 26.

Hastings News

Mrs. Harold Quibell of Midland was a recent visitor with her parents, Mr. and Mrs. Albert Brooks.

Mrs. Len Lambert and Miss Peggy Henderson, of Toronto, were recent guests with Mr. and Mrs. Harry Edwards.

Miss Helen Glover has received her appointment to the teaching staff of Toronto Public School at the John Fisher School.

NO FEAR OF SHARKS.

LONDON —(CP)— Sharks held no fear for Petty Officer John Hunter when his ship was sunk in southern waters. He has been awarded the British Empire Medal (Military) for braving shark-infested waters to rescue two British officers and number of Italian prisoners.

BANKERS SNEEZED.

Pepper was once used as currency by citizens of the Netherlands East Indies.

Troublesome Night Coughs Are Hard on the System

It's the cough that sticks; the cough that is hard to get rid of; the cough accompanied by a tickling in the throat that causes the nerve and throat wracking trouble that keeps you awake at night.

Dr. Wood's Norway Pine Syrup helps to relieve this coughing condition by soothing the irritated parts, loosening the phlegm and stimulating the bronchial organs, and when this is done the troublesome irritating cough may be relieved.

Dr. Wood's Norway Pine Syrup has been on the market for the past 48 years. The Trade Mark "3 Pine Trees".

Price 35c a bottle; large family size, about 3 times as much, 60c at all drug counters.

The T. Milburn Co., Limited, Toronto, Ont.

$2,959 Raised By Red Cross

KEENE, Jan. 25 — (ENS)—The Red Cross Society of Otonabee held its Annual Meeting recently in the Council Chamber of the Town Hall when the report of the treasurer, D. D. Brown, showed that during 1943 $2,959 had been raised by the society, and after paying all bills there was a balance of $474.

The report of the Women's War Work Committee given on behalf of the convener, Mrs. Gerald Adamson stated that in 1943 there were 22,226 articles made which included hospital supplies, clothing, knitted articles, comfort bags which were filled, and quilts. This was the work of seven groups with about 100 workers. A resolution of appreciation was extended to the convener, to Mrs. Sarah Wood and all the workers in the township for the splendid work done.

The chairman who represented the Branch at the Provincial Council held at the Royal York Hotel, Toronto, last year, gave a brief account of the Convention. He said "If it had not been for the parcels of food sent by the Canadian Red Cross Society many of our Armed Forces and civilians who are prisoners of war would not have been alive to-day".

A report on th drive for Blood Donors in Otonabee was given which showed that twenty-five responded to the call. It was noted that a good percentage of those who gave their blood were from homes where sons and daughters are in the Armed Forces. Information for prospective blood donors will be given by the local Society or call the Blood Donors Clinic, Peterborough.

Elect Officers

The election of officers for 1944 was as follows: Hon. president, Reeve P. J. Mather; president, Rev. George Murray; 1st vice-president, Mrs. D. H. Macfarlane; 2nd, Mrs. G. S. Taylor; 3rd, Mrs. Earl Doris; 4th, Mrs. Harry Short; 5th, Miss J. Plunkett; 6th, Miss Lillian Bowie; treasurer, D. D. Brown; secretary, Thomas Weir; chairman of advisory board, Dr. H. Wright; convener of women's work, Mrs. Gerald Adamson; in charge of packing, Mrs. J. Comrie and Mrs. Fred Eason; delegate to Provincial Council, Mrs. D. H. Macfarlane.

It was decided to hold a waste-paper and cardboard collection soon, and this will be done, as on former occasions, through the schools. All paper should be tied firmly in bundles.

To Answer Speech

OTTAWA, Jan. 25 (CP) —Prime Minister Mackenzie King announced to-day the address in reply to the Speech from the Throne at the opening of the new session of Parliament Thursday will be moved by L. T. S. Tremblay (Lib. Dorchester) and seconded by Walter A. Tucker (Lib. Rosthern).

The Commons and the Senate meet jointly at 3 p.m. Wednesday to prorogue the 1943 session.

Improved Turrets

LONDON, Jan. 25 (CP).—Flying Fortress waist gunners now will be able to blaze away at Germans from behind protective shatter-proof windows instead of through open ports with gales and temperatures of 50 or 60 below often freezing their hands.

Sealed windows have been developed through whic' the guns can be operated with no sacrifice of manoeuvrability.

Rescue 4 Girls From Icy Water

ST. CATHARINES, Jan. 25 —(CP). — Four little St. Catharines girls who obtained money from their parents on Saturday to go to the theatre were recovering to-day after being rescued from a near fatal dip in the icy waters of Lake Ontario after they had used the money for street car fare.

They went to Lakeside Park, Port Dalhousie, and were playing on a ledge of ice beside the pier when the ice collapsed, plunging them into the icy current of the old Welland Canal.

The girls were Shirley Teal 8, and Dawn Teal 11, daughters of Mr. and Mrs. Victor Teal, Jessie Barton 12, daughter of Mr. and Mrs. William Barton, and Irene Argent 12, daughter of Mr. and Mrs. Harry Argent.

Shirley, the only one who could not swim, landed on the cake of ice. The others clambered on and they clung to it for half an hour before they were rescued. The girls had been swept almost half a mile and would have been beyond reach in Lake Ontario in another five minutes. They were pulled to shore by John Boese, 28, nearby farmer, and three other men whom he summoned.

They were Jimmy Thomas, who had taken part in many sensational rescues off Port Dalhousie; Jimmy Cain, and George Cleet, workers at Muir Brothers dry dock.

Irene Argent was so cold that when she was rescued in a kneeling position she could not straighten up.

80 Friends Honor Wilma Armstrong

FAIRVIEW, Jan. 25—(ENS). — The home of Mr. and Mrs. Albert Armstrong was the scene of a party recently when nearly 80 people gathered in honor of Wilma Armstrong, who leaves shortly to enter Hamilton General Hospital as a nurse-in-training. During the even she was given the seat of honor and the address was read by Olive Bell, while Mrs. Willis Cunningham presented her with an alarm clock in grandfather clock design. Tme evening was spent in progressive euchre, after which lunch was served.

Other presentations have been made, including a woollen blanket and a personal shower from the staff and her associates at the Y.W.C.A. The office staff of the Raybestos, of which she had been a member, presented her with pearl necklace, and Mr. and Mrs. Harold Lewis and John, who entertained the Fairview church choir recently also had a handkerchief shower for her.

Get Trouser Cuffs

LONDON, Jan. 25 — (C P) — Trouser cuffs, double-breasted coats, legally again on British men's suits pleats and extra pockets may bloom after February 1, although the new "non-austerity" clothes may not be delivered to customers before March 1, an official of the National Federation of Merchant Tailors said today.

The Board of Trade, which has beer keeping Britons cuffless since 1939 declined comment pending an official answer to questions at the next sitting of the House of Commons.

Think Big

...when you plan for Canada's future

MAKE no little plans when you think of Canada's future. Think of fine, gracious, healthy cities . . . of a smiling, prosperous countryside . . . think of new highways, broad and straight . . . of modernized railroads . . . of new airways. Think of new centres of recreation and culture . . . of enlarged universities and new schools . . . new libraries . . . new parks and arenas. Think of a greater, a worthier nation.

For Canada, when this war is ended, will stand on the threshold of a splendid and challenging opportunity. The need will be there, the time will be ripe, for vast, unprecedented development. Willing hands will be there a-plenty, accumulated wealth will be there, national resources and the power to convert them to the general good will be there. Let us plan courageously when we figure out Canada's future.

Let us plan for lovelier, more labour-saving homes . . . plan for spacious and beautiful towns.

Let us plan for wider, safer highways, well-graded and well-lit . . . for modernized railroads, for greater electrification . . . for new bridges, new clover-leafs. Let us plan the spread of rural electrification until its benefits reach every farm and every hamlet.

Let us plan with vision for a richer cultural life. Let us plan new centres of science and art . . . colleges, laboratories, dramatic-centres, galleries. Let us plan, for leisure and health, new open spaces in our cities and towns . . . new sports bowls . . . new swimming pools. Let us plan the modernization of our factories, offices and stores—by re-equipment and reorganization . . . let us plan for lighter work yet greater productivity . . . for increased speed yet greater safety.

Let us plan for fuller living, greater opportunity, economic security.

While there must not be the slightest relaxation of our all-out efforts to win the war—we must plan and we must start planning now. We have had our lesson in unpreparedness. We must not gamble with peace as we gambled with war.

Many governmental, municipal and industrial groups already are planning. Many individuals are planning. But not enough. More planning, much more planning is needed. Whether we are houseowners, business operators, farmers, civic leaders—let us *all* plan for Canada's postwar future . . . let us plan with confidence, with courage—

For by planning today, we prepare ready-made markets for tomorrow—markets which will absorb our fullest productive effort, thus creating full and gainful employment for everyone.

CANADIAN GENERAL ELECTRIC CO. LIMITED

TELEPHONES:
Examiner 4641
CHEX 4641
Nights after 6 p.m., Sundays, Holidays
Examiner 4641
CHEX 4643

Evening Peterborough Examiner

Final — City Edition

VOL. LXXXIX, No. 21 | WEATHER Mild, with rain. | PETERBOROUGH, WEDNESDAY, JANUARY 26, 1944 | ★★ | PRICE FOUR CENTS

QUARTER MILLION NAZIS ENCIRCLED

Britain Refuses Recognition Of Russia's Claim For Partitioning Of Poland

Eden Leaves Loophole In Statement Says Britain Will Approve If Parties Concerned Agree To Changes

By ROGER GREENE—Associated Press Staff Writer

LONDON, Jan. 26—(AP).—Cautiously sidestepping a showdown on the ticklish question of Polish territorial sovereignty, Foreign Secretary Eden reaffirmed today Britain's policy of not recognizing wartime changes in the map of Europe.

However, he left a loophole by quoting the statement of Prime Minister Churchill that no changes would be recognized "unless they take place with the free consent and goodwill of the parties concerned."

Mr. Eden's declaration made clear that Britain does not recognize the partition of Poland made by Germany and Russia following the Nazi invasion on September 1, 1939.

Referring to a statement on non-recognition of Polish territorial changes which he had addressed to the late Premier Gen. Wladyslaw Sikorski in 1941 after Russia and the Polish government in exile had signed a pact, Mr. Eden told the House of Commons:

Atlantic Charter Stands.

"This remains the position. His Majesty's Government of course stands on the principles enunciated in the Atlantic Charter."

Russia recently proposed that the Polish-Soviet frontier be adjusted on the basis of the Curzon line proposed by an Allied commission after the First Great War. This line would leave Russia in possession of most of the territory she took in 1939.

The Polish government in London suggested Britain and the United States mediate the dispute, but the Soviet announced it considered the Polish stand a rejection of its offer of settlement of the boundary controversy.

He also quoted Prime Minister Churchill's statement of Sept. 3, 1940, in which he declared that "we have not at any time adopted since this war broke out the line that nothing could be changed in the territorial structure of various countries. On the other hand, we do not propose to recognize any territorial changes which take place during the war, unless they take place with the free consent and good will of the parties concerned."

Mr. Eden then told the House that "this statement represents the view of His Majesty's Government."

BRITAIN REFUSES

(Continued on Page 2, Column 6)

Argentine Cuts Relations With Nazis, Japs

By STANLEY ROSS
A.P. Staff Writer.

BUENOS AIRES, Jan. 26.—(AP)—Argentina to-day broke off relations with Germany and Japan She was the last nation in the Americas to break with the Axis.

The German and Japanese ambassadors will be handed their passports to-day.

President Gen. Pedro Ramirez was scheduled to speak over the radio at 11.30 a.m. (10.30 a.m. E.D.T.) to announce the government's decision

Ramirez signed a decree breaking relations with Germany and Japan which declared an immense Axis spy system had been discovered in the country involving members of high society in Argentina.

Many Arrested.

Many arrests were made last night.

Ramirez signed the decree at 8.10 a.m and Foreign Minister Alberto Gilbert immediately went to the Foreign Ministry where he awaited the Chilean ambassador, Rios Gallardo.

It was said "sensational revelations" concerning the spy ring would be made.

ARGENTINA CUT

(Continued on Page 2 Column 4)

Bolivia Resents Allied Boycott

LA PAZ, Bolivia, Jan. 26 —(AP)—The Bolivan Foreign Ministry to-day sent a memorandum to foreign consulates protesting the "negative attitude" which it said the Governments of other American Republics had taken toward the Government of President Gilberto Vallarroel.

The memorandum said that "not one word or act outside the Republic of Bolivia" could affect the Government's "openly democratic guidance" of the nation.

Ecuador Lines Up.

QUITO, Ecuador, Jan. 26 —(AP)—The Government of Ecuador announced last night it had decided not recognize the Villarroel regime in Bolivia.

Other Latin American countries which have refused recognition to the Junta which seized power December 20 include: Uruguay, Cuba, Brazil, Venezuela, Peru, Guatemala, the Dominican Republic, Colombia, Panama, Nicaragua, Honduras, Paraguay, Chile and Mexico.

Both Great Britain and the United States have also refused to recognize the present Bolivian Government.

Gen. Mark Clark Lands With Troops

By CLARK LEE
(Distributed by The Canadian Press.)

AT AN INVASION BEACHHEAD IN ITALY, Jan. 25 (Delayed) — Lt.-Gen. Mark W. Clark, Commander of the 5th Army, inspected this beachhead this morning, watched the troops and expressed complete satisfaction with the progress in this sector.

The General told me that everything was going well and according to plan. He said the Germans were fighting hard on the Cassino front to prevent a 5th Army breakthrough.

As on his previous visit on the forenoon of D-day, Gen. Clark found himself on the beach itself during an enemy air raid only 100 yards from the ships which were the targets of the German fighter-bombers.

AN ENVIABLE RECORD—Fred Slade, prominent resident of Roseneath, and well known throughout Northumberland, was re-elected president of Roseneath Agricultural Society for his 18th term this week.

Rescue Injured As Bombs Hit Hospital Ship

NEW YORK, Jan. 26.—(AP)— In a broadcast from Allied advance headquarters in Italy CBS correspondent John Daly said last night three Allied hospital ships, "lighted up like Christmas trees," had been bombed by German planes in Anzio Bay Monday and one had been sunk.

(Allied Headquarters at Algiers said to-day German bombers had attacked three hospital shibs well outside the invasion zone, sinking one of them. The announcement said all three were lighted and carried Red Cross markings.

Daly, aboard a destroyer off the beach, said the warship had intercepted a message from the hospital ship Leinster identifying the vessel sunk as the St. David.

He reported that the Germans had attacked with both torpedo and dive bombers and had also employed the new glider bombs.

Deliberate Raid.

Daly's broadcast account of the bombing said in part:

"I have before me the SOS's sent out by these hospital ships between 5.42 and 7.27, last night. I will quote them. I don't think I need do any more.

"The first was from the hospital ship Leinster, which said: 'Have been bombed and am on fire. Then followed in quick succession:

"'Hospital ship St. Andrew being continually bombed.'

"'Hospital ship Leinster being bombed again.'

And then from the Leinster and the St. Andrew came these messages.

"The time was 7.27. Said the Leinster: 'Hospital ship St. David sunk. Am going to her assistance.' The St. Andrew repeated the message and added: 'We are picking up survivors.'

"This is no hearsay. Our destroyer was being attacked at the same time on the other side of the bay. I saw the bombs hit all around the three ships, and I heard with my own ears the SOS messages."

The attack was delivered shortly after dark. Survivors said the three hospital ships were at least 10 miles from the zone where Allied warships and landing craft were located. All three ships were painted

RESCUE INJURED

(Continued on Page 2, Column 3)

Reds Sever 2 Escape Routes Trap Leningrad Army In Pocket South Of City

Several Large Centres Outflanked Expected To Surrender Soon As Soviets Drive Toward Baltic

By HENRY C. CASSIDY—Associated Press Staff Writer

MOSCOW, Jan. 26—(AP).—The great Russian northern offensive has reached the two main railroads running west and south of Leningrad, cutting off approximately 250,000 Nazi troops from direct communication with the rest of the German army.

A Soviet war communique last night said Gen. Leonid A. Govorov's Leningrad army had fought its way into the strategic rail hub of Krasnogvardeisk, 30 miles southwest of Russia's second city to sever the important trunk line running west to the Estonian city of Reval. Krasnogvardeisk is also the northern terminus of a railway running southwest to Luga and Puskov.

Govorov's troops stormed into Krasnogvardeisk from Pushkin, 14 miles to the northeast, and front dispatches reported that the town, already outflanked from the east and west, was expected to fall momentarily.

Vladimirskaya, nine miles east of Krasnogvardeisk on a branch line to Tosno, junction point on the Leningrad-Moscow main railway line, was captured in this drive, while other units of Govorov's forces moved across the Leningrad-Moscow line between Tosno and Chudovo. (A British radio broadcast, recorded by CBS, said to-day Tosno's capture was expected soon.)

The Germans were reported battling violently to hold their grip on these main rail arteries but their use of them already has been neutralized by Govorov's swift advance, an the Nazis have been forced to fall back on two secondary lines running south to a junction with other railroads serving Luga and Pskov.

Menace Junction.

These lines, however, were simultaneously threatened by the westward advance of Gen. K. A. Meretskov's Volkhov army from Novgorod, which already is reported close to the junction points so vital to German escape plans.

The main Moscow-Leningrad railway was breached in a swift drive from Kirishi, 28 miles northeast of Chudovo.

More than 1,800 Germans were reported killed in yesterday's fighting south of Leningrad. Booty included an entire German military train stocked with tanks and guns, the Soviet communique said.

Capture by Meretskov of Ostrov, nine miles east of the Leningrad-Vitebsk railway, placed the escape valve within range of Soviet big guns, thus throwing the main weight of Nazi withdrawal on the last line available — the Leningrad-Pskov-Warsaw railway.

Russians Reject Mediation Offer

WASHINGTON, Jan. 26—(AP).—State Secretary Cordell Hull announced today that Russia had rejected the offer of the United States to employ its "good offices" in restoring diplomatic relation between Poland and Russia.

Hull made the announcement at a news conference.

He brought out that the Russians took the position that they do not feel the situation between themselves and Poland is right for successful use of the U.S. offer at this time.

The reply states, Hull said, that the Soviet government does not feel that conditions have yet ripened to a point where such good offices could be used to advantage.

The Russians began their note of rejection, he said, with an expression of appreciation for the offer.

What further action, if any, the United States may take, either alone or in co-operation with Britain which also had offered to seek a resumption of relations between Poland and Russia, remained unanswered by Hull.

Military Men Seeking Election

By JACK BELL
Associated Press Staff Writer

WASHINGTON, Jan. 26 —(AP)—Members of the United States Congress discovered today in the midst of their efforts to make the ballot available to service men and women that some war veterans not only want to vote but intend to run for office—and national office, at that.

Two special elections to fill vacancies in the House of Representatives are pointing up a growing tendency on the part of military men to enter the political lists this year.

Lieut. George E. Andrews of the United States Navy, now stationed at Pearl Harbor, has become a candidate for Congress while on active duty. Andrews led a field of five in the first primary to fill the vacancy caused by the death of Representative Henry B. Steagall, a Democrat, in the third Alabama district.

In Colorado, the Democrats have nominated Maj. Carl E. Wuertele, wounded and bemedalled hero of Pearl Harbor, Midway and more than 200 aerial combat missions, as their candidate in a March 7 special election to fill the seat vacated by the death of Representative Lewis, a Democrat.

These two cases apparently are

MILITARY MEN

(Continued on Page 2, Column 6)

GENERAL DECORATED—President Roosevelt awarded Gen. Douglas MacArthur the Distinguished Service Medal for successes in New Guinea and New Britain on the Southwest Pacific commander's 64th birthday today.

Social Security Legislation Almost Certain

By FRANK FLAHERTY
Canadian Press Staff Writer

OTTAWA, Jan. 26—(CP). — The Federal Cabinet has given close attention to recommendations of parliamentary committees and other investigations on post-war reconstruction and social security, it was stated today in the Speech from the Throne at the prorogation of the fourth session of the 19th Parliament.

The references in the Speech, read by Hon. Thibaudeau Rinfret, new Chief Justice of Canada acting as deputy to the Governor-General, were taken as indication of early legislation and action in these fields details of which may be disclosed in the Speech which will open the fifth session tomorrow.

The prorogation ceremony was held in the Senate Chamber after members of the House of Commons had been called to the Upper House to hear the Speech.

As usual, the speech was a review of happenings since the start of the last session just about a year ago, world events during the year and the actions of parliament prior to adjournment last August.

Comment on War

The improved position of the United Nations in the war against the Axis, the participation of Canadian forces in various campaigns on land, sea and in the air, the record of Canada in food and munitions production at home all came in for comment.

Special mention was made of the action of parliament in providing for the appointment of parliamentary assistants to ministers, and the speech said: "I am glad that the hopes entertained of this development in the organization of parliament have been so fully realized."

The speech ended with a note of gratification at the success of the two Victory Loans raised during the year—"clear evidence of the determination of the Canadian people to do their utmost in the winning of the war"—and an expression of thanks to God for the increasing hope vouchsafed to the United Nations during the year.

"In the session just concluded,"

SOCIAL SECURITY

(Continued on Page 2, Column 2)

Americans Reach Cassino In Second Attack; Allies 19 Miles From Rome

Germans Believed Retiring Fast To Avoid Allied Trap Created By New Invasion Forces

By WES GALLAGHER—Associated Press War Correspondent

ALGIERS, Jan. 26—(AP).—United States troops have stormed across the Rapido River in renewed battle for Cassino—already entered by patrols, field dispatches said—and 5th Army invasion forces south of Rome have speared deeper against "increasing resistance" it was announced today.

The Nazis apparently were pulling units back from the Cassino front to meet the great threat to their rear.

It now seems certain the invasion thrust has at least cut the Appian way, and seriously threatens the remaining Cassino-Rome highway, perhaps having it under artillery fire.

American combat units are advancing through minefields north of Cassino after a second crossing of the Rapido River, a headquarters officer declared.

Headquarters said it had no information that Cassino had yet been taken.

French Fall Back.

French troops north of the Baston town were forced from Mount Croce by bitter Nazi counter-attacks, with close fighting continuing.

While the Germans threw increasing opposition against the invasion troops who landed in the Nettuno-Anzio areas an Allied officer said this resistance still was "comparatively light."

Cairo radio said the Allies were 19 miles from Rome.

Allied planes in powerful numbers concentrated on slashing at enemy supply routes and troops between the 5th Army front and the new beachhead, and the main line between Florence and Rome, which the Germans must use to get reinforcements to the Rome area.

The Allies flew 1,100 sorties over the beachhead yesterday, compared with 60 by the Nazis. A Naval officer said the enemy attacks were causing "some trouble" however.

He disclosed that Allied warships, including French, had heavily bombarded the road between Terracina and Formia by daylight Monday, and made diversionary bombardments along the coast. Sunday night Allied motor torpedo boats attacked a German lighter convoy northwest of Rome, setting an escorting E-boat afire.

British troops on the western coastal end of the 5th Army line attacked and occupied Mt. Ceracole, two miles west of Castelforte.

It was considered likely that the Allied advance south of Rome had been so rapid the Germans do not know exactly how large the bridgehead has become, and headquarters is withholding that news until the Germans determine it by actual patrol clashes.

Advancing in the Garigliano area, on the southern Italian front, British troops captured Ceracoli, two

RAPIDO RIVER

(Continued on Page 8, Column 4)

Russians Blame Nazis For Polish Massacre

By JUDSON O'QUINN
Associated Press Staff Writer

LONDON, Jan. 26—(AP)—A special Soviet investigating commission today placed the blame squarely on the Germans for the Katyn Forest massacre of 11,000 Polish war prisoners. This incident led to a break in diplomatic relations between the Soviet and the Polish government in London when the latter asked the International Red Cross to investigate after Germans blamed the Russians for the atrocity.

The report may have an important bearing on the Russian-Polish border dispute, an issue which re-echoed in the House of Commons again today.

Foreign Secretary Eden, sidestepping a showdown, reaffirmed Britain's policy of refusing to recognize wartime changes in the map of Europe. But he recalled Prime Minister Churchill's statement that no changes would be recognized "unless they take place with the free consent and good-will of the parties concerned."

The Moscow radio announced the special Soviet investigating commission had found that the 11,000 bodies in Polish uniforms buried 10

RUSSIANS BLAME

(Continued on Page 2, Column 5)

Tito Recaptures Bosnian Town

LONDON, Jan. 26 — (CP) — Yugoslax Partisans have stormed and reoccupied the western Bosnian stronghold of Mrkonjicgrad, near Jajce, recently liberated headquarters bastion of Marshal Josip Broz (Tito), but have been forced to evacuate the strategic town of Tuzla in Eastern Bosnia, Tito's war bulletin said to-day.

Mrkonjicgrad was taken in the German advance down the Vrbas river valley from Banja Luka, 30 miles to the north, two weeks ago, which also overran the nearby hill fortress of Jajce and several other Partisan-held towns northeast of Sarajevo. Jajce was retaken January 21 by Tito's forces.

Tuzla fell before superior German forces Tito's communique reported. The battle for the town, which continued for more than a week, cost the Germans more than 500 men, the communique said.

Yugoslav 5th Division units have cut the important railway joining Sarajevo with the coastal area of Jercegovina to the southwest and have consolidated their hold on Kalinovic, 25 miles south of the Bosnian capital, the Partisons reported.

Germans Declare State Of Siege

BERNE, Jan. 26 — (AP). — Dispatches from the Italian frontier to-day said German authorities had proclaimed a state of siege in Rome as the progress of Allied troops fanning out from their Nettuno bridgehead touched off a new wave of anti-Nazi activity in the city

These reports said Allied sympathizers had attacked German barracks and supply depots and bombs had been thrown at military bureaux and at soldiers in the streets.

Insidious Propaganda Disturbs Allies

Evil Genius Of Hitler's Spies Aimed At Breeding Dissension

By DEWITT MACKENZIE
Associated Press War Analyst

Argentina's action in severing relations with Germany and Japan is a happy development for the United Nations, since it is a step in the direction of closing the dangerous breach in the anti-Axis front of the western hemisphere.

The next vital step is for all the nations of North and South America to join hands in a ruthless house-cleaning of subversive interests which are in the employ of Hitler and his gang. Should the great nation of Argentina feel able to give full co-operation in this work, it will assure the success which thus far has eluded the Allies in their efforts to exterminate the Hitlerian and Japanese agents in this hemisphere.

From the military standpoint things go well for the Allies in all theatres of war, but while the enemy's striking-power at arms is visibly deteriorating, he is managing by persistent and insidious means to create international political crises which are a grave menace to the security of the United Nations.

The evil Hitler's propagandists are busy trying to cause dissension among the Allies, especially among Russia, Britain and America, upon whose amicable co-operation depends the winning of this war and the peace to follow. His agents are boring into the vitals of every country in an effort to create internal disorganization and thus damage the war effort.

All this is a part of Der Fuehrer's general strategy of fighting delaying actions, both military and political, in the hope that time will produce some upheaval which will give him the victory that is denied his armies. Protraction of the war is his last desperate chance of salvaging something from the wreckage he has created.

One of the fields to which the Axis has been devoting tremendous energy is South America. The Hitlerian purpose is two-fold: To create bases which will give the immediate help in his war against the forces of civilization, and to try to disrupt the unity of the western hemisphere and thus weaken the strength of the Allies to make war.

Bolivia Tangled

One of the latest hot-spots in the western hemisphere is Bolivia seems to have stubbed its toe badly in permitting the creation of a government which other leading South American nations have hastened to disavow and which Britain and the United States have refused to recognize.

One of the most significant things in connection with this development is the solidarity of the United States and Britain on the question. The Allies aren't going to extend themselves to the limit to uproot these isms and destroy them in the Axis countries and then overlook them in other parts of the world.

Thus those countries which now give aid and comfort to the Axis are building on shifting sands.

The Weather

Peterborough Temperatures:

Today:		
	Night low . 35	9 a.m. 37
Yesterday:		
	Highest 36	Lowest 17
One Year Ago:		
	Highest 20	Lowest 0

*—Below zero.

Weather Forecast:

Georgian Bay — Moderate to fresh winds; mostly cloudy and mild to-day and Thursday, with light showers, slightly colder Thursday night.

Lower Lake Region — Moderate to fresh winds; mostly cloudy and mild to-day and Thursday, with scattered showers; colder Thursday night.

Ottawa and Upper St. Lawrence Valleys — Moderate to fresh winds; cloudy and mild to-night and Thursday; occasional snow or part rain.

Sailors Do Strange Things

Order To Abandon Ship Brings Change

NAPLES, Jan. 26 —(AP) —Men do strange things when a terrific explosion blows their ship apart and they hear the order to abandon ship. Here are samples of what happened when an American merchant ship struck an underwater explosive recently in the Mediterranean:

1. Deck officer looked frantically for the ship's cat—completely ignoring his personal belogings. The cat was about to produce kittens, and there had been considerable finance speculation among the crew as to when the litter would arrive and how many new ship's cats would be aboard. The cat could not be found and the officer just made the last lifeboat.

2. The third officer made his way across the slanting deck to his cabin, where he calmly laid aside a 17-jewel watch and a signet ring and picked up six handkerchiefs and a novelty bracelet, presents purchased for his wife. He took nothing else with him, and the watch and ring went down with the ship.

3. The chief engineer selected the zest of three suits of freshly washed dungarees and donned it. He ignored all belongings.

4. A seaman went to his bunk and sat down to change his shoes. Later in the lifeboat he discovered he was wearing two right shoes.

The abandonment was carried out quietly and efficiently. There was no loss of cargo, as the ship was in ballast.

But all pin up girls went to Davy Jones' locker.

Hospital Plan Stalled

Believe Casualties Will Be Crowded

TORONTO, Jan. 26 — (CP) — Attorney-General Leslie Blackwell, of Ontario says he believes the Dominion Government will temporize so long as a proposal to establish a military hospital on Sunnybrook farm property that Christie Street Hospital will have to be used for all casualties.

"I venture to predict that the Pensions Department will still roll the project over," he said last night in an address to Eglinton Progressive Conservative Association. "Through one excuse or another it will be delayed so long that so many casualties will be coming home before they have done anything, that they will still have to use Christie Street Hospital."

Mr. Blackwell said action on the military hospital, which for months has provoked discussion between city and Federal authorites is being delayed on the "fantastic" excuse that the Province has not passed legislation enabling the city to donate the Sunnybrook farm site, on Bayview Avenue just outside of Toronto.

Establishment of the hospital was urged by a special civic committee following repeated protests against a Federal Government proposal to build a $500,000 addition to Christie Street Hospital. The Federal Government subsequently approved the Sunnybrook site.

Alderman Sands Pays Tribute To G. N. Gordon

From aldermanic association and impressions, Alderman Adam Sands paid a nice compliment to G. N. Gordon, K.C., who retired from the council at the end of last year.

Scottish names were prominently placed in Peterborough, Alderman Sands said, going down a sketchy list: Gordon K. Fraser, M.P., Harold Scott, M.P.P., Ian McRae, John Stuart, George A. Macdonald, William Ferguson of Peterborough-Brinton, Alex Archibald of the county council and D. A. Macivor, County Engineer.

"Men of Scottish ancestry have made a worthy place in this city and county," Alderman Sands said. "I want to mention, also, G. N. Gordon, who, I can tell you from my experience with him, has the interest of Peterborough deeply at heart. In the City Council "G.N." tried to look after Peterborough in true Scottish style. Any time you think of Mr. Gordon, I hope you don't forget that. I might add that I did not know until only recently that the Swanstons were Scots."

That was something extra to the credit of Alderman Swanston, who was present at the dinner, Alderman Sands said in his lightly humored reference to his associate.

Alderman Sands' eulogy was given at the Burns' Dinner held Tuesday night at the Kawartha Club.

11,000 Poles Said Murdered

LONDON, Jan. 26 — (CP). — The Moscow radio announced today a special Soviet commission had found 11,000 bodies in Polish uniforms buried in the Katyn Forest, 10 miles from Smolensk, and charged that they were "Polish war prisoners shot by the German invaders."

The broadcast, recorded by the Soviet Monitor, said that the special commission began its inquiry September 26, 1943, when Lt.-Gen. Nikolai N. Burdenko of the People's Commissariat of Health and other members and experts arrived at Smolensk.

"The experts made a thorough investigation of the bodies, documents and factual evidence found on the bodies and in the graves," said the broadcast. "All this evidence establishes precisely the time and the circumstances of the crimes perpetrated by the German invaders."

Moscow first announced that the commission was studying the Katyn "massacre" on January 17 and

11,000 POLES

(Continued on Page 8, Column 2)

Gasoline Coupon Case Adjourned For Week

The charge against Richard B. Rogers, former service station operator of selling gasoline without adequate coupons contrary to the oil regulations was adjourned until February 2 after all the evidence had been heard Tuesday afternoon.

Magistrate Langley suggested the adjournment to give right-of-way to another case in which the witnesses had come a distance after several adjournments.

W. F. Huycke, K.C., who prosecuted and W. J. Arthur Fair who defended the accused, will present their arguments at the adjourned hearing.

The prosecution set out to show that Rogers was short 640 gallons of gasoline for which there were no coupons and the accused swore that he had sold no gas without coupons.

Obituary

MRS. WILLIAM CURTIS.

The funeral of Mrs. Sarah Curtis, 584 Downie street, widow of the late William Curtis, who predeceased her 20 years ago, was held Tuesday afternoon from the Belleghem Funeral Home. The services, which were largely attended, were in charge of Rev. H. J. McAllister, of the Pentecostal Mission. Interment was made in Little Lake cemetery.

Mrs. Curtis, a resident of the city for 70 years, passed away Saturday evening in her 81st year.

Pallbearers were Clifford Curtis, Edwin Curtis, Alec Curtis, Hugh Crawford, V. A. Wood and Fred Robson.

Quick Relief from Pile Irritation

40 years ago a Buffalo druggist created an ointment for relief from the itching and smarting of Piles. It brought such quick cooling, soothing, astringent relief that its fame spread throughout the country, and made Peterson's Ointment a favorite in thousands of homes. Ask your druggist for a 50c box of Peterson's Ointment to-day. Money back if you are not delighted with relief.

A Help to Those Who Are Past Middle Age

When men and women get past middle age their energy and activity, in many instances, begin to decline, and their general vitality is on the wane.

Little ailments and sicknesses seem harder to shake off than formerly, and, here and there, evidences of a breakdown begin to appear.

Now is the time those wishing to help maintain their health and vigour should take a course of Milburn's Health and Nerve Pills.

They help tone up and invigorate the patient by their tonic action on the system.

Price 50c a box, 65 pills, at all drug counters.

Look for our trade mark a "Red Heart" on the package.

The T. Milburn Co., Limited, Toronto. Ont.

PTE. LESLIE W. NELSON.

Winnipeg Boy Battle Casualty

Mrs. J. Nelson of Winnipeg, who is visiting her sister, Mrs. Sutherland, 453 Chamberlain Street, received word Monday that her younger son, Pte. Leslie W. Nelson, has been killed in action in Italy.

Pte. Nelson enlisted with the Princess Pats Canadian Light Infantry in Winnipeg in September 1941, and was serving with them in Italy. He went overseas in July, 1942. Before poining the army, he was an employee of the C. P. R.

Besides his mother, he leaves a wife in Winnipeg and a year-old son whom he has never seen. An older brother, Walter is with the R. C. A. F. overseas. In addition he has five cousins in Peterborough serving overseas. They are: Richard witchers, Harry Withers, Kenneth Withers, Sherman Kellele, Melville (Jerry) Wood, and Roy Wood in Canada.

New Fighting Flares In Burma

NEW DELHI, Jan. 26.—(CP). — Fresh fighting has flared in the Chin Hills and Hukawng Valley of Northern Burma where American-trained Chinese troops are clearing a route for the new Ledo Road to China, a Southeast Asia Allied Command communique said to-day.

Chinese forces made further gains in the Kukawng Valley. R.A.F. dive-bombers supported ground troops in the Maungdaw area.

Fighter planes over Southern Burma ripped up Japanese communications, damaging more than 60 river craft and a steamer and hitting motor transport and locomotives. No planes were lost.

Further details on a sweep into Southern Burma Jan. 23 by American heavy bombers based in India, when shipping at the port of Mergui was blasted, indicate two coastal vessels and a 300-foot merchantman were set on fire and probably destroyed.

Conspiracy Charge Brings 13 Months

TORONTO, Jan. 26 —. (CP) — Thedore (Ted) Clavir of Toronto, Tuesday was sentenced to one year definite and one month indefinite on a conviction of conspiring to corrupt members of the armed forces by giving money for the purpose of evading military service.

This conviction was registered several weeks ago. Yesterday Clavir, with his cousin, Murray, was convicted on another charge concerning a similar offence. For yesterday's conviction, the Clavirs will be sentenced to-morrow.

MORE ABOUT—

Social Security

Continued from Page 1

the speech said, "careful study was given by select committees of both Houses to the problem of full employment after the war and, in particular, to the establishment in useful and remunerative employment of the men and women of our armed forces and in war industries.

"Careful study was similarly given by select committees on social security to the most practicable measures of social insurance and the steps which would be required to ensure their inclusion in a national plan which itself would include the establishment of a nation-wide system of health insurance.

"My ministers have given close attention to the recommendations of the select committees and to other investigations in the fields of post-war reconstruction and social security."

Japs Lose 54 Fighter Planes

ALLIED HEADQUARTERS, New Quinea, Jan. 26 —(AP)—More than 150 American and New Zealand fighters and bombers, making "one of the best co-ordinated raids since the war began," shot down between 46 and 61 Japanese planes and destroyed eight more on the ground Sunday to raise the enemy losses in defence of Rabaul this month to more than 300.

The praise was voiced by Marine Maj.-Gen. Ralph Mitchell, commander of Allied air forces in the Solomons, after the raid was announced today by headquarters.

More than 40 dive bombers swept down on Lakunai, Rabaul's principal fighter strip, and silenced 17 anti-aircraft positions with 1,000-pound bombs. Eighteen torpedo bombers followed in to plant 2,000-pound bombs in the mid-section of concrete runways and on the coral extensions.

As the bombers turned away, 60 Japanese planes attacked, only to be set upon by 70 fighters, piloted by American and New Zealand fliers. These shot down at least 32 and probably 46 (some returning pilots counted 48) enemy planes which were added to the eight planes destroyed on the ground. Two bombers and three fighters were lost but one bomber crew and a fighter pilot were saved.

Allied count of Japanese aircraft lost at Rabaul this month includes 242 certainly shot down; 66 probably shot down and more than 20 ground planes destroyed. Allied losses slightly exceed 60.

Blame 4 Boys For Many Thefts

Four youths were arraigned in police court this morning on a series of charges that have been giving the local police department a lot of work for some time.

Gerald Sweet, 18, of 719 Donegal Street, was charged with stealing a watch, the property of John Loucks, with stealing five tires, tubes and wheels, the property of Major James McGrath, and jointly with Kenneth Hunter, 22, of 175 Adaline Street, and Maurice Pelland, 19, of 368 Water Street, of stealing an automobile belonging to Major McGrath.

John A. Bradshaw appeared for Sweet and asked for a remand for a week without plea or election and the cases were enlarged until next Wednesday.

Maurice Pelland, besides being charged jointly with Hunter and Sweet in the theft of Major McGrath's car, was also arraigned on a charge of stealing five tires, tubes and wheels from Major McGrath, and also to stealing an automobile from D. A. Wilson, Elcome Crescent.

Pelland also asked for a remand but later returned to court at his own request and entered a plea of guilty of the theft of the McGrath tires and to stealing the Wilson automobile, and at the request of the Crown was remanded a week for sentence.

Jack Maloney, 16, 148 Park Street, faced a charge of stealing an automobile from D. A. Wilson, and was also remanded a week without plea or election.

Kenneth Hunter, in addition to the joint charge involving the theft of the McGrath automobile, was also charged with stealing five tires, tubes and wheels, and was remanded for a week.

MORE ABOUT—

Rescue Injured

Continued from Page 1

white with large Red Crosses on their sides and all were lighted fully.

"The Germans lighted the skies for miles around with flares," a nurse said. "We heard anti-aircraft fire from other ships but we never dreamed the bombers would attack us. We had steamed well out to sea by that time and no warships or any other ships were near us."

Close Together.

The three hospital ships were clustered within a few thousand yards of each other.

"It wasn't an accident because they dive-bzombed us not once but several times," a survivor said, "it was a clear night and the ships were easily identifiable with their own lights and the glow from the flares."

The doomed hospital ship sank within six minutes. Survivors said nurses helped rescue squads get the wounded into lifeboats and themselves waited until the last possible moment before leaving.

"There were only a few wounded aboard our ship," a nurse said "We had just finished one surgery and were preparing for another when a bomb hit. We all were dazed and almost everything in the operating room was smashed or knocked over. We did the best we could. operating quickly and then we began receiving survivors. I heard that most of the wounded were saved."

PRINCESS INSPECTS SON.

SOMEWHERE IN NORTHERN ENGLAND— (CP) — Gerald Lascelles, 19-year-old nephew of the King, was in the leading platoon of an Officer's Cadet Training Unit inspected by his mother, the Princess Royal.

WHEN CHILD GETS STOMACH-SICK

—Bring Relief This Simple Way—

Just try Children's Own Tablets — pleasant-tasting, easy to take. They quickly help sweeten sour, upset stomach and clear out offending wastes from the bowels without the weakening flushout of many old fashioned remedies. Fine, too, for relief of constipation and other minor ailments of youngsters from 5 to 15 years. Get Children's Own Tablets today from your druggist. 25¢.

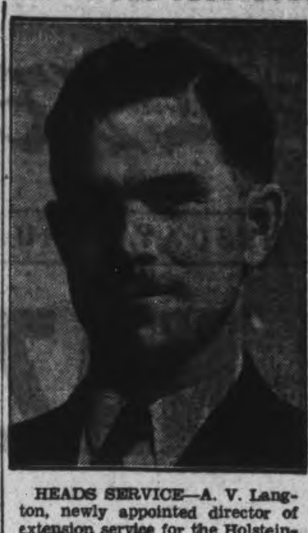

HEADS SERVICE—A. V. Langton, newly appointed director of extension service for the Holstein-Friesian Association of Canada. He is in charge of the field service and extension program of the association throughout the Dominion and will have his headquarters at Brantford, Ontario.

Two Men Caught With Deer Fined

The story of how he had seen two men hauling the carcass of a 200-pound buck out of the Peterborough County game preserve with a horse attached to a small tree that was being used as a sled to carry the deer was told in the witness box in police court Tuesday afternoon by Fish and Game Overseer Vernal Windsor of Apsley.

The two men, William Clinton and William Davis of Burleigh township were being tried on a charge of having transported a deer without having atached to it the necessary shipping tag. They had originally been charged with hunting and killing the deer and the later charge was substituted when it was pointed out that the first count was not covered by the fish and game regulations.

Clinton, who pleaded not guilty, was tried first yesterday and was defended by John A. Bradshaw.

Overseer Windsor stated that on November 20, ten days after the end of the deer-hunting season he had seen Clinton and Windsor three miles inside the game preserve take down the carcass of a 200-pound buck from a tree. Then they had chopped down the tree, tied the deer to it, attach a horse to the make-shift sled and started to drive away when the witness accosted them. There was no shipping tag on the carcass, the witness stated.

To Mr. Bradshaw Windsor denied that when he first spoke to the men he told them he would see that they were paid for taking the deer out. The overseer said that he had told them when Eel's Creek was reached that if they would take the deer out to his car he would see that they were paid.

"Did you tell them that anybody who got a deer away up in there was entitled to it?" "I did not."

Clinton's story was that on the Sunday before while looking at some pine in the game preserve he had seen the carcass of the deer hanging in a tree and two days afterward he and Davis went into the preserve to take the deer out. He said that when they met the game overseer Windsor had told them that anybody who got a deer in there was entitled to it. He admitted to Crown Attorney McEldery that he did not attach a shipping tag to the deer.

Davis, called by the defence, corroborated Clinton's recital of what happened and added that it had been their intention to take the deer home and then notify Overseer Lyons.

Mr. Bradshaw argued that it was the common custom of hunters not to put shipping tags on their deer until after they had been brought into camp.

"But this was not their deer," said Magistrate Langley. "According to their story it was a deer they had found and they were transporting it."

In registering a conviction His Worship said that he did not give much credence to the defence evidence.

"Clinton was in possession of the deer, he was transporting it and it had no shipping tag on it," said Magistrate Langley.

Clinton was fined $20 and $4.50 costs or a month in jail. Davis then changed his plea to guilty and he was also fined $20 and $2.50 costs.

MORE ABOUT—

Argentina Cuts

Continued from Page 1

Rios Gallardo expressed great pleasure at the Argentine decision, asserting that Argentina now stood with the rest of the countries of the Americas in a united front against the Axis.

A series of Government conferences on foreign policy nad extended far into the night but early today Argentina's intentions had been clouded by uncertainty.

Long Delayed

WASHINGTON, Jan. 26 —(AP)— United States government officials made no immediate comment today as Argentina announced her long-delayed break in diplomatic relations with the Axis powers, and there appeared to be a disposition here to adopt a "wait and see" attitude pending action on related orders which normally attend such breaks.

Such orders usually extend to suspension of communications facilities, such as radio-telephone and radio-telegraph, and termination of commercial relationships.

On the basis of past statements by Secretary of State Cordell Hull, it could be assumed there was gratification here that the action at Buenos Aires will close the last German and Japanese embassies in the western hemisphere.

Reich, France, Holland Hit By Raids

Few Planes Lost As R.A.F. Hits Varied Targets

LONDON, Jan. 26 —(CP)—Allied bombers and fighters hammered targets in northern France for the fourth straight day today after swift R.A.F. Mosquitoes had broken a one-night lull in the Allied aerial offensive by stabbing at unspecified objectives in western Germany.

R.A.F. raiders also struck at northern France during the night operations, which were carried out without loss, said the air ministry.

The day raiders encountered poorer conditions than yesterday, when the weather was almost ideal, and were flying under a layer of light cloud as they swept across the Channel.

United States Thunderbolts dropped bombs on enemy airfields at Gilzerijen, Holland, yesterday for the second time in three days as other Allied planes rocked the French coast for the third straight day and the 15th time this month.

The Americans bombed airfields at Leeuwarden, also in Holland, while Thunderbolt fighters swept the entire Zuider Zee area. The American operations were carried out without loss.

Strong formations of bombers and fighters hit the French coast in the morning and returned to drop more explosives in the afternoon. The raids were carried out by R.A.F., Dominion and Allied medium bombers and fighter-bombers escorted by fighters. Two of the latter failed to return.

MORE ABOUT—

Russians Blame

Continued from Page 1

miles from Smolensk without coffins, at the latest in the spring of 1942, were those of "Polish war prisoners shot by the German invaders."

To Boost Losses

The commission charged the massacre was perpetrated by the Germans to place the blame on the Soviet Union, to wipe out enemies of the Germans and to swell German statistics of enemy casualties.

The Soviet atrocity report was studied by the Polish government here.

The Russians previously had indicated they want a shakeup in the Polish government to eliminate some cabinet members who were inclined to accept the German version accusing the Russians of responsibility for the Katyn forest massacre.

If the Polish government here accepts the Soviet report and shakes up the cabinet it is believed here that Britain and the United States may be able re-establish diplomatic relations between Russia and the Polish government for the beginning of negotiating over the Polish eastern boundary dispute.

"The Moscow broadcast recorded by The Soviet Monitor said the commission's report documented the evidence of witnesses working and living in the vicinity of Katyn forest and the medical testimony of doctors who examined 925 exhumed corpses and concluded the bodies could not have been in the ground more than two years.

The Germans occupied the area in July, 1941. The commission headed by Gen. Nikolai N. Burkenko of the people's commissariat of health said documents found on the bodies were dated up to the summer of 1941. The Germans said the Poles were shot in 1940.

Hastings Soldier Wounded In Italy

SGT. W. S. SIMPSON

HASTINGS, Jan. 2 —(ENS).— Word has been received by his mother, Mrs. A. MacWilliams, that Sgt. W. S. Simpson was reported wounded in Italy recently. The extent of his wounds is not known. He enlisted in September, 1939, with the 48th Highlanders at Toronto, and went overseas in January, 1940. His mother lives in Hastings, and his wife and family reside in Oshawa.

FROM FISH TO FIRE.

Scales of sea herring are used in the manufacture of fire-extinguishing preparations.

Cheese, Produce and Livestock

WINNIPEG GRAIN.

WINNIPEG, Jan. 26 — (CP). — Interest in coarse grains for export revived on the Winnipeg Grain Exchange yesterday with American buyers taking 100,000 bushels of oats for shipment from the Prairies to United States feed centres.

There was also moderate export trade in wheat. United Kingdom buyers and the United States Commodity Credit Corporation were in the market with sales totalling 500,000 bushels. In the domestic trade, 400,000 bushels of No. 1 Northern wheat were taken for shipment to the Atlantic seaboard from lakehead elevators.

Rye prices were irregular with trade light and limited to a small demand from commission houses, until near the close when local buyers entered the pit. The close was ⅞ to 1¼ cents a bushel higher.

Winnipeg Futures.

Rye—	On Open	High	Low	Close	Prev. Close
May	126⅞	128¼	126½	128¼	125⅞
July	125½	127	125½	126⅜	125⅞
Oct.	....	....	....	124⅛	124½

Oats—

All futures at ceiling prices of 51½

Barley—

All futures at ceiling prices of 64⅝

TORONTO HOGS.

TORONTO, Jan. 26 — (CP) — Prices were unchanged at bacon-hog markets reporting early to-day.

Dressedweight: Barrie, London and Stratford $17 delivered. Hull $16.95 dellivered.

MONTREAL PRODUCE.

MONTREAL, Jan. 26 —(CP) — Canadian Commodity Exchange opening butter and eggs prices unchanged.

MONTREAL LIVESTOCK.

MONTREAL, Jan. 26 —(CP) — Receipts: cattle 22; sheep and lambs 110; hogs 330, calves 15. Several lots of medium to good and common steers held over from Tuesday.

Cattle slow, especially on cows and bulls, and no market established.

Lambs in ungraded lots mostly $10.50. Hogs $17.15 for B1 dressed. There was a holdover of hogs and sows were not in demand. Veal calves $12-$16, according to quality.

TORONTO PRODUCE.

TORONTO, Jan. 26 —(CP) — Egg and butter prices here to-day as reported by the Dominon Department of Agriculture follow:

Eggs: wholesale to retail, A large 37c-38c, A medium 35c-36c, A pullet 30-31c, B 32-33c, C 30-31, shippers paid for graded eggs, cases free, A large 35c, A medium 33c, A pullet 27c, B 30c, C 27c.

Butter: First grade solids 35c, second grade solids 34c.

TORONTO LIVESTOCK.

TORONTO, Jan. 26 — (CP) — Cattle trade was slow at prices steady at the week's decline up to mid-session on the Livestock market here to-day. Lambs were slow and weak. Veal calves and hogs were steady. There were no sales of sheep.

Receipts reported by the Dominion Marketing Service were: Cottle 300, calves 100, hogs 600, sheep and lambs 280. Unsold from yesterday were 700 head of cattle.

Prices in the trade included:

Cattle: Butcher steers and heifers $10.25-$11.75, butcher cows $6.50-$8, canners and cutters $4-$6.25, a few bulls $6.75-$8.

Calves: $15-$16 for choice, other grades downward to $10.

Lambs: A few good ewes and wethers $13-$13.50, culls downward to $7.

Hogs: $17.15 dressedweight, sows $13 dressed.

Representative Sales.

Weighty Steers— Four, 1,190 lbs. $13; 17, 1,120, $12; 27, 1,060, $11.85; 2, 1,125, $11.50; 5, 1,060 $11.25; 15, 1,052, $11.10.

Light Steers — Three, 880 lbs., $11.60; 23, 960, $11.40; 15, 900, $11.25 3, 970, $11; 4, 710, $8.75.

Heifers— Four, 900 lbs., $11.65; 9, 910, $11.50; 3, 810, $11.40; 18, 830, $11.25; 5, 850, $11; 2, 840, $10.50; 8, 600, $10.25.

Cows—Six, 1,100 lbs., $8; 2, 1,200, $7.75; 10, 1,220, $7.50; 4, 1,230, $7.25; 15, 1,210, $7; 3, 820, $6.75; 6, 1,120, $6; 3, 920, $5.75; 3, 1,190 $5.25; 6, 860, $5; 12, 820, $4.50.

Bulls— Six, 920 lbs., $8.50; 2, 1,065, $8.25; 1, 900, $8; 2, 910, $7.25.

MORE ABOUT—

Britain Refuses

Continued from Page 1

Asked if he would make it plain that Churchill's statement was not intended to refer to enemy territory, he replied:—

"No, sir, I don't think there's any misunderstanding about that. So far as enemy countries are concerned, they are governed by terms already announced of unconditional surrender."

3 Toronto Men Get Prison Terms

TORONTO, Jan. 26 —(CP)—Sentences were handed down today for three Toronto men convicted Monday on charges of conspiracy in attempt to obtain deferments from military service.

Naiffe Stephen and R. A. Allen were sentenced to five years in penitentiary on each of two charges, the sentences to run concurrently. Robert Douglas received concurrent sentences of four years on the two charges in the indictment; of impeding operation of Selective Service Mobilization Regulations, and conspiring "to counsel by oral communication other persons to comply with call-up notices."

The fourth man charged under the original indictment was R. A. Irwin, who was acquited when the trial ended Monday.

There has been no action taken yet to appeal the convictions, although Allen and Stephen previously had signified their intention to carry their cases to the Ontario Appeal Court. The four men were arrested last July after a four-month investigation by Royal Canadian Mounted Police.

MORE ABOUT—

Military Men

Continued from Page 1

representative of a new political trend that seems to be spreading.

The presidential race, of course, already has one official entry in Lt.-Cdmr. Harold E. Stassen, former Minnesota governor, whose name has been entered in the Nebraska preferential primary.

Thus the trend toward military candidates is on and office holders, especially members of Congress, may be worried about their own political future. Few want to face an opponent who is back from the wars with wounds or medals which might make their own legislative records seem inconsequential by comvarison.

LEND-LEASE IN ACTION.

Britain has sent America machine tools, anti-aircraft guns, ammunition, Rolls-Royce engines and thousands of barrage balloons, as part of lend-lease.

DROP PROOF FROM AIR.

When Nazis announced an air raid caused "little damage" British and American planes scattered thousands of tiny aerial photographs over the Reich showing the actual damage wrought.

Hog Quotations In Peterborough

WEDNESDAY, JANUARY 26.

Hogs: $16.40 plus transportation.
Sows: $12.25 plus transportation.

Eggs: A large 31c; A medium 29 cents; A pullet 23c; B grade 26c; C grade 23c.

Chickens: Milk-fed A 31c; milk-fed B 29c; Select A 29c; grade B 27c; grade C 23c.

Young turkeys: Grade A 38c; grade B 36c.

Cream: Special 46c; No. 1 45c; No. 2 42c (including Government bonus.) If delivered 2c extra.

The Quaker Oats Company quotes Ontario Winter Wheat No. 1, $1.10; No. 2, $1.10; No. 3, $1.08; milling oats 62c; buckwheat 68c.

Murray Claver Fined Gets Jail Sentence

TORONTO, Jan. 26—(CP).—Murray Clavir of Toronto today was sentenced to six months definite and one month indefinite, and fined $200 or an additional three months, on a conviction registered Monday charging him with conspiring to corrupt members of the armed forces by giving money for the purpose of evading military service.

On a similar charge, Clavir's cousin, Theodore, was sentenced to one year and a $200 fine or an additional three months. The one-year sentence to Theodore Clavir is to run concurrently with a sentence of one year definite and one month indefinite imposed yesterday on a similar conviction.

Red Cross Rejects Detective Work

MELBOURNE, Australia, Jan 26 —(CP). — The Australian Red Cross yesterday rejected an American Red Cross request for information about the families and background of Australian girls wishing to marry American soldiers.

The Australian society pointed out there was no means of reciprocation as it was impossible to ascertain conditions of family life of the American soldiers wishing to marry Australian girls. Anyway, the society said, such matters are outside its charter.

American Red Cross representatives said they would continue to interview prospective brides and bridegrooms, and attempt to discourage marriages they considered inadvisable.

LONDON — The capture of Krasnogvardeisk was announced today by Marshal Stalin in an order of the day.

Bare Fields Cause Worry For Fall Grain

"Some concern is being expressed for fall grain as the fields in the southern part of the county are bare," is a comment in the Hastings report to the Ontario Department of Agriculture. "The demand for good dairy cattle continues strong; some farmers are drawing water to their stock. Quinte District Seed Growers are bringing in a car-load of first generation Reg. No. 1 Ajax oats from Moose Jaw, Sask."

Northumberland fields are also "just about bare of snow"; many farmers find their wells dry and cisterns empty. The ice harvest is progressing satisfactorily and the most wood in many years has been cut in the county.

The land is completely covered with snow in Muskoka-Parry Sound, and there is little frost in the ground. Ontario County merely remarks that weather conditions have been ideal for wood-cutting and other outside chores.

More Eggs

Carleton does not expect a serious shortage of seed. In Stormont-Dundas mild weather has been ideal for heavy egg production. Interest is shown in making provision for seed grain. Seed oats are in demand with a larer offering of 1942 seed than was expected.

Frontenac also finds "a considerable quantity of 1942 seed that will meet the most of the demand for 1944. Coarse fodders are being consumed and grain supplies are not too abundant."

Grenville: "The recently announced Dominion subsidy on hogs has apparently revitalized the hog industry in this county. The fourth general T.B. area test is progressing favorably with very few reactors reported. Interest in seed grain supplies is becoming apparent. A great deal of wood has been cut."

Chinese Fliers Bag Five Ships

CHUNGKING, Jan. 26.—(AP).— Bombers of the Chinese-American wing of the United States' 14th Air Force attacked a Japanese convoy off Fuchow on the East China coast Monday and sank five vessels totalling 9,900 tons, Allied Headquarters announced to-day.

In addition, the announcement said, a 2,700-ton freighter was damaged and a Japanese seaplane shot down.

The vessels sunk included a 1,700-ton passenger and cargo vessel, two 2,200-ton cargo and passenger vessels and one 1,100-ton cargo boat.

Other Mitchells of the 14th Air Force, sweeping the sea lanes between Hong Kong and Nampang Island, sank a 2,700-ton freighter, the announcement said.

All aircraft returned safely.

"SPORT" FOR GUARDS

JEDBURGH, Scotland (CP). — Suggesting that Home Guards should take up rat catching as a sport, Col. Stirling Cookson, commander of a home guard battalion, told Roxburgh County Council "I will guarantee to find catchers if you find instructors."

● Is it worth 30c to you to get relief from continual head colds? Is it worth this small sum to get almost instant relief from mucus-choked nasal passages that cause mouth breathing and disturb sleep ... and rob you of taste, smell, and normal breathing by day?

Try Mentholatum today. This soothing balm is trusted and used by millions. It is one of the quickest-acting external reliefs known for head colds and nasal catarrh. It will clear that clogging mucus ... relieve that running head cold ... or money back.

30¢

MENTHOLATUM
Gives COMFORT Daily

Hydro Rates Discussed By Commission

COBOURG, Jan. 26 — (ENS) — Conclusion reached by many at the meeting held on January 19 in Toronto in regard to equalizing the power rate, was that political pressure would be the only solution, stated Commissioner Jack Delanty at the meeting Monday night of Cobourg Public Utilities Commission. Commissioner Delanty gave the Commission a summary of what went on at the meeting in Toronto. Purpose of the meeting was to prepare a brief to be presented at the meeting of the Ontario Municipal Electric Association next month, on the question of flattening the cost of power to municipalities.

Large centres were opposed to any change in the rate, in spite of the fact that it was pointed out by those in favour of the idea that it would only be reducing the rate paid by smaller centres to a figure on a par with the larger places. Representatives from large cities were opposed to the suggestion that stabilization fund be used to equalize the rate, on the grounds that they had helped establish this fund.

Hydro Unwilling.

"The Premier of the Province had reduced rural rates, something which the hydro would not have done itself, we were told and many came to the conclusion that the only way the rates would be equalized would be through political pressure," Commissioner Delanty told the local Commission..

The Commission discussed the insurance policies, a few of which are to be renewed this year. As the business had been equitably distributed among the local agents, it was decided to leave matters as they are and make no change in allocation of the business. Except for one, hey were all long term policies.

In connection with the reduction made by the Premier on rural rates, Commissioner Delanty said that he doubted if the rural was paying even the old rates.

The following accounts were passed:

Electrical Dept. — Northern Electric Power Co., $2.29; H. E. P. C., $5,720.53; Town of Cobourg, $6.503-.02; Ferranti Electric Co., $105.60; Burroughs Adding Machine Co., $47.35; Stan Pratt, $103.38. Water Department, Nichols Chemical Co., $94.70; Town of Cobourg, $11,639.57. Total of Electric Department, $12,482.17 and total for water department $11,734.27.

Prepaid accounts in the Electric Department were as follows:

McDonnell Motor Sales, $20.91; Sentinel Star, $12.80; P. U. C. of Cobourg (wages), $392.94. Receiver-General of Canada, $94.97; Total $521.62. Water Department, P. U. C. of Cobourg (wages) $458.97.

Want More Money

MOSCOW, Jan. 26.—(CP).—The Union of Polish Patriots in the Soviet Union, through an editorial in its newspaper Wolna Polska, yesterday urged creation of a "political centre" uniting the Poles in the homeland with those of Russia, Great Britain and the United States.

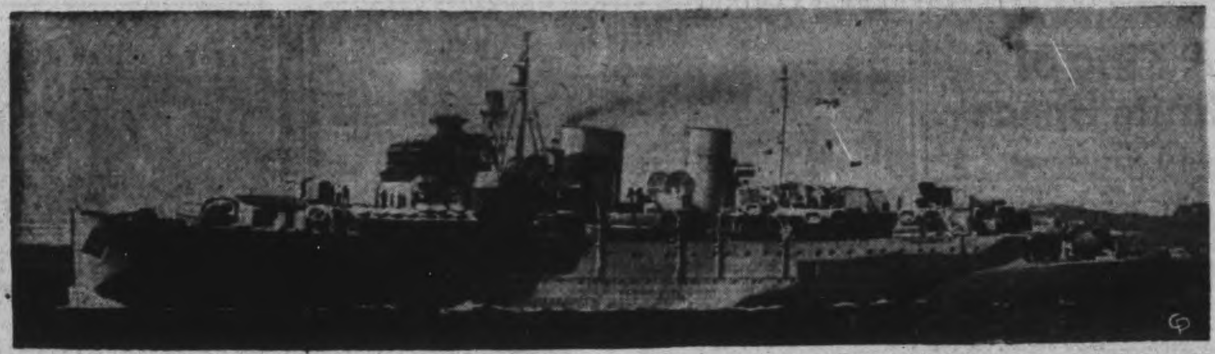

H.M.C.S. PRINCE ROBERT—Canada's first anti-aircraft cruiser, H.M.C.S. Prince Robert, recently fought off German bombers for more than two hours to protect a convoy bound for the United Kingdom. The deadly barrage put up by her guns played a large part in bringing the convoy safely through, although two were hit. *(R.C.N. Photo)*

Court Levies $150 Fine On K. Allors

COBOURG, Jan. 26 — (ENS) — Kenneth Allors, Trenton taxi-driver, employed by C. Graham of Trenton, pleaded guilty of having loose coupons in his possesion and was fined $150 and costs in police court Tuesday.

A charge of breaking and entering and theft of a metal box and gas coupons from Britnell's store in Brighton January 13, was dismissed after the evidence of the main Crown witness, Sanford Walt, became so unsatisfactory that the Crown told the court that no further evidence would be offered. Allors was also charged with retaining stolen gasoline coupons and on ths charge, Magistrate R. B. Baxter found that due to the prevalence of trafficking in gas ration coupons it would appear that Allors might not have had knowledge that they were stolen.

Walt, who is awaiting sentence for breaking into Britnell's store, testified that Allors drove him to Britnell's shop on the night of January 13 and waited while he went inside and robbed the place. Later in a garage at Trenton, he sold the gas coupons taken from Britnell's to Allors. However the testimony of Walt varied so many times that the Crown and Magistrate freely expressed belief in much of the evidence.

Bought Coupons

Provincial Constable Alex MacLeod of Cobourg told of arresting Allors and of Allors making a statement in which he admitted buying the gas coupons from Walt. However there was nothihg in the statement in which Allors admitted knowing where they came from.

The accused testified that he saw Walt in the restaurant in Brighton on the night of January 13, after he had driven a couple to Brighton from Trenton. In the cafe he saw Walt who offered to sell him the gas coupons and the deal was finally concluded the same night in Trenton. The accused denied any knowledge of where Walt had obtained them.

Would Pay Bonds

EDMONTON, Jan. 26—(CP).—The annual convention of the Alberta Farmers' Union yesterday approved a petition to the Federal Government urging a cash bonus of not less than $1,000 for the first year and $50 for each additional month of service be paid to all members of the armed forces who serve outside of Canada.

More Lakeshore News On Page 11

H.M.C.S. SNOWBERRY AND CALGARY—Officers and men from H.M.C.S. "Snowberry," one of Canada's oldest corvettes, are shown above after their ship had helped destroy a U-boat in the North Atlantic, from which they picked up eleven prisoners. The officers are, from left to right, Lieut. J. D. Taylor, of Vancouver; Sub-Lieut. B. A. Mitchell, of Drummondville, Quebec; Lieut. J. A. Dunn, of Victoria, the commanding officer; Lieut. J. A. Holland, of Windsor, Ontario, and Sub-Lieut. R. D. Quart, of Quebec City. The ratings include Able Seaman Douglas Norris, of Windsor, Ontario; Leading Telegraphist George Mackay, of Souris, Manitoba; Able Seaman Donald Vyse, of Peterborough; Chief Petty Officer Fred Biddle, of Victoria, B.C.; Able Seaman Howard Friest, if Windsor, Ont.; Able Seaman George McEachren, of Milton, Ont.; Leading Seaman Fred Simmons, of Vancouver; L-Sick Berth Attendant Mickey Donnelly, of Glace Bay, Cape Breton, and Yeoman of Signals Dick Moore, of Hamilton, Ontario. *(R.C.N. Photo)*

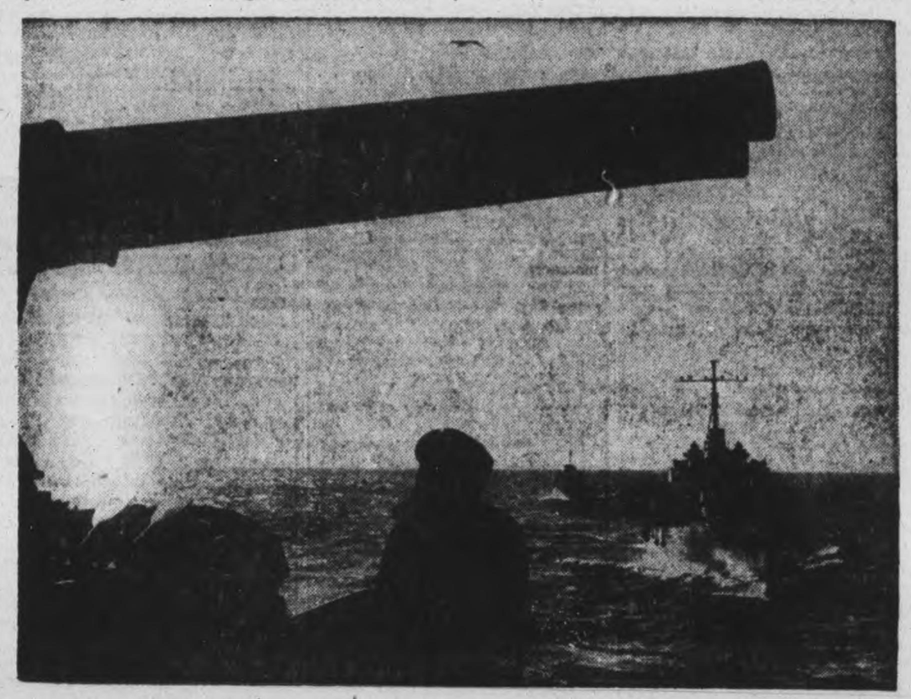

REACHING PORT—Steaming into port with an enemy submarine to their credit, H.M.C.S. "Snowberry" and H.M.C.S. "Calgary" are shown under the sheltering guns of H.M.C.S. "Prince Robert." The two Canadian corvettes have prisoners below decks. The same day as the U-boat was smashed they figured with Prince Robert and other ships of the Canadian and Royal Navies in a two-hour battle with enemy glider bomb-carrying planes. They repulsed these attacks and escorted the convoy safely to the United Kingdom. *(R.C.N. Photo)*

Peterborough Boy Aboard Calgary When It Bagged Nazi U-Boat

After a running sea battle in the Bay of Biscay, where attacks by planes and submarines made a movie melodrama seem tame, AB Vernon Neary, son of Mr. and Mrs. Jams Neary, 3 Edgewater Boulevard, is home on a well-deserved furlough. He was aboard the corvette Calgary which is credited with helping to sink a U-boat.

A vivid Canadian Press dispatch tells how the convoy was attacked for four days and three nights. At least one submarine was sunk, two probably sunk and several others were damaged and a number of big enemy bombers were shot down. The Canadian corvettes Calgary and Snowberry together with the R.N. frigate Nene shared in the destruction of one U-boat.

The convoy was north-bound to the United Kingdom about 250 miles south-west of Cape St. Vincent when enemy planes were observed sneaking up behind the clouds, stalking their prey. Planes using new radio-controlled glider bombs in co-operation with sub-wolf packs ventured out to tangle with the Allied convoy.

Scored Hits.

H.M.S. Eve discovered a U-boat and attacked, and while proceeding to new positions, H.M.C.S. Calgary and Snowberry attacked two more U-boats. Towards evening, accompanied by the Nene the three boats proceeded to hunt, and soon lluminated a submarine which was engaged with gunfire. The enemy dived, but more depth charges were fired, which apparently mortally damaged it. A deep under-water explosion was heard and soon afterward the light of a star shell showed the U-boat breaking to the surface.

"Simultaneously, the Calgary, the Snowberry and the Nene engaged the enemy with every gun which could be brought to bear, and scored a number of hits. Members of the submarine crew were seen jumping into the sea and the U-boat sank a few minutes afterward. Seventeen survivors were picked up and made prisoners of war."

No Rest.

For the remaining two hours of darkness, the enemy underseas craft skulked around the bobbing ships attempting to break through. But escort vessels drove them off. During daylight, the enemy made little effort to contact the convoy, but as soon as night blacked out the movements, then another sally was made. When they finally became discouraged and withdrew, bombers based in France took up the attack, making sure that no sailor had to face the prospect of a dull moment.

His wanderings at sea in the past two years have been in decided contrast with his former job at the De Laval, where he was employed before he enlisted. While his ships have carried him to different parts of the globe, a brother Raymond (Babe) Neary is fighting in Italy. He has been serving with an Irish Regiment.

Although he has told his family little of he fighting he has done, his mother said he had seen service in the Mediterranean as well as convoy work in the Atlantic, and after one engagement he was injured and spent some time in the hospital.

LUMBAGO

Or chronic, weak back can make you feel years older and definitely limit the pleasures of every day life Very frequently this condition is due to a strain or an injury, leaving the back muscles in a weakened condition.

As a result the slight over-exertion or colds immediately renew the irritation and because of the burden of supporting the body each day, the back muscles have no opportunity to be relieved from strain The common sense method of treating this condition is to own a support, and wear it during periods when your back gives you trouble

We highly recommend

Lumbo Belts

for their comfort, support and correction

LUMBO BELTS are Fitted and Sold exclusively in Peterborough by

MILLER'S DRUG STORE

354 Charlotte Street, at Downie
Phone 8734 for Fitting Appointment

Time Marches On!

Yes, time marches on and with its passing many changes take place which affect the security markets.

Our purpose as an organization is to attempt to foresee those changes and their affect on your securities. We feel that our experience in investment matters can be of value to you.

Write our nearest office for information on your securities.

W. C. Pitfield & Company Limited

80 King Street West, TORONTO Telephone AD. 6144

Montreal • Toronto • Ottawa • Halifax • St. John • Moncton

MASON'S

HERE ARE SOME "RED HOT" FOOD SPECIALS!

AVAILABLE AT ANY MASON GROCERY STORE

MAXWELL HOUSE or CHASE & SANBORN **COFFEE** 2 Coupons lb. 39c

CROSSE & BLACKWELL **Marmalade** lb. Jar 23c — 2 COUPONS REQUIRED

CARNATION or BORDEN'S **Evap. Milk** 6 16-oz. Tins 50c — One "G" Coupon Required

MASON'S **APPLESAUCE** In Sanitary Sealright Container 2 lb 25c

BEE HIVE **Corn Syrup** 2 Coupons Required Size 2 Tin 23c

MAPLE LEAF MEATS

Maple Leaf BACON - - lb. 45c

Milk Fed Grade "A" Chickens

RED BRAND BEEF

Sirloin Steak or Roast ...... lb. 40c
T-Bone Steak or Roast ...... lb. 42c
Blade Roast ...... lb. 30c
Lean Boneless Pot Roasts ...... lb. 29c

VEAL

Veal Cutlets ...... lb. 42c
Loin Veal Chops ...... lb. 40c

TENDERFLAKE **LARD** 2 lb 35c

FRUITS & VEGETABLES

Navel Oranges 2 Doz. 25c — 344's
McIntosh APPLES ... ½ pk. 35c
Red Ripe Tomatoes ..... lb. 25c
Table Grapes ... lb. 25c

Mason's GROCERY STORES

TO-MORROW'S HORIZONS

Man takes wing; intrepid airmen blaze new global trails; the world shrinks under the speed of air travel, and vast new regions are laid open to development.

Post-war skyways, following the Great Circle routes to the north, will place Canada at the cross-roads of the world, with wide scope for promoting international trade, travel, and understanding.

With the progress of to-morrow, Canadians will, as in the past, find The Royal Trust Company ready to serve them in safeguarding the fruits of their labours, while at home or on missions to new horizons.

THE ROYAL TRUST COMPANY

CORPORATE SECURITY — PERSONAL SERVICE

66 King Street, West, Toronto

Assets Under Administration $730,000,000

CheeseCompany Reports Slump

CAMPBELLFORD, Jan. 26. — (ENS). — Production at Hoard's Cheese and Butter Company, one of the most modern in the county and one of the few completely equipped for winter production, slumped 18 per cent. last season according to the statement presented at their annual meeting yesterday. They made 2,328 boxes of cheese and got an average score of 94.133 which was the second highest in the county.

President Charles Hoard gave the annual statement which indicated a total of 2,555,936 pounds of milk delivered to the plant as compared to 3,471,219 a year ago. They turned out 211,070 pounds of white cheese in contrast with 291.689 pounds in 1942 and this figures at an average of 12.11 pounds of milk per pound. Average cheese per pound fat was 2.67. Receipts from the sale of cheese amounted to $42,119.03; from whey butter, $1,153.92; and from whey cream $686.84. The Dominion premium on high scoring cheese gave patrons an additional $3,607.89, and the Provincial subsidy amounted to $1,221.68 which in all gave patrons 9.75 cents per pound fat or $1.84 per hundred of milk. Federal grading returns indicated that of the 2,328 boxes of cheese, 925 were 95's; 803, 94's; 506, 93's; 56, 92's; 38, undergrades.

Mr. Douglas Rowe was re-engaged as cheesemaker and the 1944 officers of the company are: President, Charles Hoard; directors, Harry Parr, Ray Williams, William Potts, Frank Bailey, Oscar Meirich; auditor, Frank Heagle.

Problem Solved

LONDON, Jan. 26 (CP).—An incendiary bomb fell through the roof of a house in South Essex during a recent German raid. First it started a fire. Then it burned through a water pipe. Out came the water and out went the fire.

Agricultural Society Has Balance Of $216

APSLEY, Jan. 26—(ENS)—The annual meeting of the Apsley Agricultural Society was held and the secretary presented the financial statement showing a balance of $216.96 on hand and last year's fair was declared one of the best ever held.

The following officers were elected. President, Joseph Tucker; 1st vice-president, Mrs. Wellington Lean; 2nd vice-president, Howard Harriss; secretary-treasurer, Mrs. William Staples; directors, F. McFadden, Wellington Lean, Archie Downing, Aubrey Blakeley, Vernal Windsor; lady directors, Mrs. F. McFadden, Mrs. Joseph Tucker, Mrs. Aubrey Blakely, Mrs. Charles Smith.

RECORD FOOD PRODUCTION.

From being 40 per cent self-sufficient in food before the war Britain has now achieved 70 per cent self-sufficiency.

Cheese Factory Has High Score

CAMPBELLFORD, Jan. 26. — (ENS). — The ultimate in cheese quality has been obtained by patrons of Cedar Creek factory who have turned in a perfect record of one hundred per cent. first grade cheese during the 1943 season. This was reported at the annual meeting Monday, which was in charge of president Harry Sauva, who disclosed that not a single box of second grade cheese had been made last year, giving the company an average score of 94.0, which was the third highest in the county. President Sauva commended cheesemaker Sam Hobbs and patrons for their part in making the record possible.

A total of 2,342,480 pounds of milk was delivered to the factory and this yielded 196,450 pounds of cheese or an average of 11.9 pounds of milk per pound of cheese. The average test was 3.4 and butterfat brought an average of 54 cents per pound. Gross receipts for the year amounted to approximately $49,400 and the sale of cheese accounted for $39,282.59 of this while the Dominion bonus on quality provided $3,387.06; the Provincial bonus, $3,927.16; and the milk bonus $1,149.56. The sale of whey cream totalled $1,667.49. A total of 1,993 boxes of cheese were made during the season and Federal grading returns indicated 413 of these were 95's; 1,245 94's; 330 93's; 5 92's. Mr. Harry Sauva was re-elected president of the factory and Mr. Sam Hobbs was re-engaged as cheesemaker.

The Examiner

The Peterborough Examiner, published each evening by Peterborough Examiner, Limited. Office; Hunter and Water Streets, Peterborough, Ont.

W. RUPERT DAVIES, President
H. L. GARNER, General Manager
G. WILSON CRAW, Managing Editor

Subscription Rates 20c per week in City of Peterborough delivered by carrier; $6.00 per year by mail to outside points.

Members Canadian Press; Audit Bureau of Circulation; Canadian Daily Newspaper Association; Empire Press Union; Ontario Provincial Dailies Association.

TELEPHONE 4641
Private Branch Exchange to all Departments

WEDNESDAY, JANUARY 26, 1944

A Fourth Term?

Recently a group of prominent men in the U.S. Democratic party presented Mr. Roosevelt with a resolution in which they offered to nominate him for a fourth term. It is reported that the President said 'Oh!'

Politicians are not unlike women; when they say 'No' it may mean anything from 'No' to 'Maybe' When a politician says 'Oh', it may be taken to mean 'Yes'. Whatever may be the feeling about the matter in his own country the President's decision will give a good deal of satisfaction elsewhere among the United Nations. He is one of our great leaders, like Churchill, Stalin and Chiang Kai-shek; probably the war would be ably prosecuted by a successor, but there is a prejudice, founded on experience, against changing horses in the middle of the stream. Nothing that is said about the U.S. will influence the American people in their voting: it is possible, however, that a feeling that outsiders were interfering in domestic affairs would work against Mr. Roosevelt; therefore the press and the spokesmen of other nations will remain silent on the matter. But there is no disguising the fact that the President's decision to run again — if his 'Oh' has been correctly interpreted—will give great satisfaction.

Beatrix Potter Is Dead

Authors who write stories for adults often achieve world-wide fame; it is rarely that a writer for children does so. But one of these rare beings was Beatrix Potter, who died recently at Hill Top Farm, her home in the north of England; she was 77, and was known to her neighbours as Mrs. William Heelis; her husband was a solicitor, and she herself ran a large sheep-farm very competently.

But under her maiden name of Beatrix Potter she wrote several books which will be loved by children for a century to come. Her most famous character was Peter Rabbit, although he was shamelessly stolen by a dozen other writers about animals. But Beatrix Potter's Peter was the one who lived in the Cabbage Patch, and had three little sisters calley Flopsy, Mopsy and Cottontail. The Two Bad Mice were her inventions also, as were Jemima Puddle-Duck and Mrs. Tiggy-Winkle. She illustrated her books with her own watercolour sketches, which were unusually clear and charming.

Beatrix Potter's books were never sentimental or childish; perhaps that is why children loved them so well. Her animals were often foolish, wicked and wrong-headed, but they were never maudlin. What pleasure they have given, and will give, to millions of children!

More About Mutual Ignorance

Recently in an editorial headed 'A Knowledge Of Geography' we deplored the ignorance of Canada which exists in Great Britain, and the ignorance of Great Britain which exists in Canada. In an editorial headed 'Mutual Ignorance' the Brantford *Expositor* thinks that we go too far; indeed, that paper often thinks we go too far, being itself the soul of sunny caution. We think that we understand what the *Expositor* means, however, when it says:

> "One ventures to hope that many returning young Canadians will be fully aware of the location of York, Nottingham, Wolverhampton and Exeter. They will even be familiar with such places as Halstead, Fordingbridge, Tunbridge Wells, Truro, and Glastonbury.
>
> "Some of them may actually be able to distinguish between the language of a Highlander and that of a Lowlander, or, what is more of an accomplishment, between the talk of a Yorkshireman and a Devonian. Similarly, British lads who have trained in Canada will know that it is a considerable distance from Brantford to Estevan Point or Murray Bay. And the word will get around. Moreover, with transocean airplane travel definitely slated as a popular pastime in the not too distant future, the situation will be improved still more."

However, we cannot count on a war every quarter of a century to exercise its educative influence, nor do we think that the transocean airplane fare will be any more within the reach of the majority than the fare of an ocean liner used to be.

The editor of the *Expositor* should leave his ivory tower occasionally and mix with the people who make up the majority in this Dominion, in order to find out what they know and what they really think. Let us give an example of what we mean: just before Christmas we had a chat with a woman who works as a cleaner in an office building in Toronto; she was an intelligent and alert woman, and a Roman Catholic; but when we began to talk about the war in Italy we discovered that she did not know where Rome was, and when we suggested that it might be in Switzerland she was quite ready to accept that as its probable locality. Whatever work our schools do the plain fact is that people tend to dismiss from their minds whatever is of no interest to them, and we could multiply this incident many times to prove what we say; the woman in question knew of Rome as the home of the Pope, but she did not connect it with Italy.

We stick to our contention that the world is not growing smaller, and that most people have no knowledge of geography beyond what is necessary for their daily lives. From what we have seen and heard, we suspect that the same thing might be said of history. It would be interesting to have one of the poll-taking organizations look into this matter.

A Common Empire Policy

Speaking to the Toronto Board of Trade on Monday night Lord Halifax advanced the suggestion that the nations comprised in the British Commonwealth should appear at the peace conferences with a common policy, and not as a group of loosely connected nations with a variety of policies. The U.S., the Chinese Republic and the U.S.S.R., he pointed out, are gigantic nations, and the British Commonwealth, if it chose to be divided, might not be able to hold its own against them.

The advantages of unity of this kind, not merely for making peace but for maintaining it, are many and are sufficiently obvious, and it looks as though the time had come to embrace them. The British Dominions have grown up rapidly during this war, and the time is ripe for them to take a larger hand in the conduct of the affairs of the Commonwealth than they have done hitherto. It has been pointed out that the Commonwealth is like that mythical creature, the hydra; it has many heads, and its attacker no sooner deals with one than he is likely to find himself facing another in an entirely different quarter; much of our strength lies in our dispersion; but paradoxically we must achieve a greater unity in order to make the most of that dispersion.

Already Australia and New Zealand have made an agreement about mutual defence. Similar links throughout the Empire would be of the greatest advantage, but in order to co-ordinate them it would be necessary to have a unity which embraced the whole commonwealth; all for one and one for all would be the watchword.

The dominions of the British Commonwealth are, by the Statute of Westminster, free agents, and they can take what course seems best to them in the event of war. But in this war the course which seemed best to all but Ireland was to join in the fray, and fight for the ideals and the freedoms which all the dominions share with the motherland. It is unlikely that in a future war the situation would be markedly different; the nations of the Commonwealth are widely dispersed, and are not likely to come to blows over matters of trade; attack from the outside is most likely to come from an aggressor like Germany who, in threatening one, threatens all.

We believe that Lord Halifax's suggestion is a welcome one to everyone who sees the future clearly. And the sooner we take steps to make plans and put them into action, the stronger we shall be when we go to the peace table.

NOTE AND COMMENT

A Los Angeles doctor says that Christmas trees are likely to cause post-holiday asthma. We do our gasping when the post-holiday bills come in.

Perhaps it is more blessed to give than to receive, but more friends are won by judiciously asking favours than by granting them.

We take issue with the popular idea that cheerfulness and goodwill make for long life. There is nothing like a good grouch for giving life purpose and direction.

"One war which will never be decided is the continual war between the sexes", says a columnist. That is because there is too much amiability between the opposing ranks, the urge to kill being comparatively infrequent.

A King of Infinite Space

By
SAMUEL MARCHBANKS

THE LIFE of the late John Barrymore was so improbable that if his biography were offered as a work of fiction most critics would condemn the author for the gross luxuriance of his imagination. But truth is stranger than fiction; writers of fiction have to confine themselves to what their readers will swallow, and nature knows no such restraint. Gene Fowler, the poet who wrote 'The Jervis Bay Goes Down,' among other things, has produced a biography of Barrymore which is the wildest reading to reach this reviewer's desk in a very long time, and yet I do not think that he has painted Barrymore in too-vivid colours; if anything, he has toned him down. The book is published in this country by Macmillans.

◇ ◇ ◇

IT IS HARD to write of Barrymore without quoting Hamlet, for like many another man of genius he was a Hamlet-like character. Barrymore might truly have said, "O God! I could be bounded in a nut-shell, and count myself a king of infinite space, were it not that I have bad dreams." Bad dreams were part of his inheritance. That inheritance included a century-old tradition of fine acting and the acuity of perception and facility of expression which fine acting brings: it also included a raffish character and a disposition to be drunk rather than sober. The only man in stage-history with whom Barrymore can usefully be compared is Edmund Kean, that other genius who boozed his life away, though Kean was quicker about it than Barrymore. But the words which Doran wrote of Kean — "The sight was pitable, genius was not noticeable in that bloated face, intellect was all but quenched in those once matchless eyes, and the power seemed gone despite the will that would recall it" — might equally well have been written of John Barrymore. But before the bad dreams unthroned him, Barrymore was a king of infinite space indeed—the greatest Hamlet of his day, and reputedly one of the best in all the history of that play.

◇ ◇ ◇

KEATS said of Kean — "He is a relict of romance, a posthumous ray of chivalry and always seems just arrived from the camp of Charlemagne"—and so it might have been said of Barrymore. Younger playgoers do not recall the Hamlet which electrified New York in 1922 and London in 1925, but there can be few people who care for acting at all who do not remember some of Barrymore's great movies, in which he raised the shallow and trivial medium of the screen far above its usual level, and gave weight to the opinions of those who think that the movies may, some day, be an artistic pleasure. They may not recall 'Don Juan' or 'The Sea Beast,' but perhaps they remember 'Reunion in Vienna,' 'Grand Hotel,' 'Rasputin,' 'Trilby' or 'Twentieth Century'; if they are lucky they may even have seen 'The Man From Blankley's' or 'Topaze' in which Barrymore gave comedy performances of a style and polish never approached by any other movie actor.

◇ ◇ ◇

WHATEVER the effect he gave, Barrymore did not come from the court of Charlemagne; he came of a great acting family, and his air of aristocratic distinction was the result of a studious aping of his great uncle, John Drew. One of Barrymore's greatest assets as an actor was that he could give a convincing imitation of a gentleman, a thing which few actors of stage or screen can do nowadays. Old actors could do it; they were trained ot the job; the moderns are too afraid that gentility will be taken as a sign of hoity-toityness in their personal character and lose them the favour of their audiences. How wrong they are! It was Barrymore's fine manners and distinction of address which made him the idol of audiences, and the dream-lover of countless women.

◇ ◇ ◇

BUT off the stage this dream-lover was cataclysmically unfortunate in his relations with women. He married four times, and each time was more disastrous than the last. First he married a society girl and she could not stand his unconventionality; next he married an intellectual woman, and she could not bear a rival in brains; his third wife wanted to reform him, and he ran away from her when he could bear it no longer; his fourth wife, with her mother and her solicitor, took over the management of his finances, and appear to have helped themselves rather more than they helped him. His habitual drunkenness and his unfailing ability to pick the wrong woman made his marriages four separate hells for him; the women appeared to emerge from these adventures strong in character, and substantially richer than they had been before. Like the much-abused Henry VIII, Barrymore was always seeking something in marriage which is not to be found there.

◇ ◇ ◇

A PSYCHO-ANALYST might have done something for Barrymore; certainly his drinking was pathological. But he had no real desire to be cured; he once went to India for Yoga treatment, but he was unable to stay the course. Yet it would be unwise for any amateur moralist to use him as a hideous example of self indulgence; in his art he was incontestably great, and his failure in his private life was attributable to a lack of ballast for which he is hardly to blame. ....As for Fowler's book it is a brilliant piece of work, written by a man who knew and understood Barrymore, and sympathized with his difficulties; the last hundred pages are poignant reading. This book belongs to the small group of really satisfactory theatrical biographies.

Savagery in Europe

To understand the scope and the scale, the savagery and immensity, the terror and suffering of the Russian front, the best reading is still a book about the other war by a man prominent in both wars—Winston Churchill. "The Unknown War," which traces the history of the Eastern Front 27 years ago, still fits the agony today:

"Hard and sombre war; war of winter; bleak and barren regions; long marches forward and back again under heavy burdens. wounded frozen in their own blood; the dead uncounted unburied; the living pressed again into the mill. ... Here all central Europe tore itself to pieces and expired in agony, to rise again, unrecognizable."—New York Times.

The Jittery Jap

Yesterday the Tokyo radio was heard quoting Premier Tojo as declaring that Japan needs a speedy increase of aircraft production, which has become vital to meet an "extremely fierce" war situation. Quite so, all of that and then some.—Sydney Post Record.

WHEN SPRING COMES TO RUSSIA

"No More Twist"

B. T. IN THE WINNIPEG FREE PRESS

BEATRIX POTTER, the creator of Flopsy, Mopsy, Cotton-Tail, Peter, Mr. McGregor and a host of other famous characters, is dead. She died in the days before Christmas at her home in the lake district of England where, during the last years, she had become a famed sheep raiser.

There can hardly be a home, where there have been happy children during the last forty years, in which there will not be some little thought given to the loss of this talented woman who has given so much pleasure to young and old alike, for one of the chief advantages of having children is surely that once again the parents can re-read her classics.

Beatrix Potter belongs essentially to the very young. But as with all great children's stories the stuff of them is universal. There is probably only one which requires a maturity of perception that might escape the very young and that is The Tailor of Gloucester. The cry of "No more twist" carries with it an element of impending tragedy that is immense in its pathos.

◇ ◇ ◇

Beatrix Potter was, apparently, an extraordinarily modest and retiring sort of person. Her obituary in the Times measures only about two and a half inches. But for her great admirers all over the world there is compensation in a long editorial about her. In this we read that only once is the figure of the lady herself included in her exquisite illustrations that so closely resemble the best of Caldecott, and which are, by no means, the least attraction of her books.

This is in "The Roly-Poly Pudding," where we read: "When I was going to the post late in the afternoon—I looked up the lane from the corner and I saw Mr. Samuel Whiskers and his wife on the run"—and there is a picture of Mr. Whiskers and his lady removing their bundles on a wheelbarrow in a state of extreme panic, while far up the road stands the dim figure of a lady in a long skirt looking at them.

This, says The Times, was one of the few pictures of Beatrix Potter that have ever been published.

All Miss Potter's books have been widely translated. To French children, for instance, Mrs. Tiggy-Winkle is "Poupette-a-l'Epingle." And they will continue to be read, forever, wherever there are children, and it is not hard to believe that this the epitaph which she would have wished for.

New Zealand Is A Favoured Land

CONSISTING of two main islands, the North Island and the South Island, New Zealand is roughly 104,000 square miles in area, a little larger than the United Kingdom, and slightly smaller than Japan. Twenty-nine New Zealands could be fitted into the United States, the Dominion being approximately the same size as New York, Pennsylvania, and New Jersey states combined. Long and narrow, the main islands of New Zealand Government would stretch through the Ross Dependency almost to the South Pole, and through the Tokelau Islands almost to the Equator.

The North and South Islands, however, lie between parallels of 48 degrees and 34 degrees South Latitude, corresponding, if transposed to the Northern Hemisphere, to the distance from Cape Hatteras on the coast of North Carolina to the mouth of the St. Lawrence. No point inland is more than eighty miles from the coast. The great climatic extremes that are encountered in similar latitudes on the North American continent are not experienced. The New Zealand climate is one of the most temperate in the world. It is spared virtually all the climatic terrors that afflict continental lands. There is neither fierce summer heat nor winter blizzards. It has no dust bowl, no disastrous droughts or floods that can be regarded as major catastrophes....In no part of New Zealand is it necessary to house stock in the winter, although in the south sheep may be moved from the higher ranges to the lower levels.

Yet despite its relatively small area and its evenness of climate, New Zealand enjoys a remarkable diversity of landscape. Nature has compressed into New Zealand's limited area all the wide variety of landscape and topography, mountain and plain, forest and desert, rain and sun, beauty and barrenness that would normally be found scattered over a large continent....To go from the North Auckland peninsula with its balmy sub-tropical climate, its citrus groves and big-game fishing camps to the rugged, heavily forested country in the far south is to pass from Florida to Maine, or from Southern California to British Columbia with excursions to the Middle West, the Great Lakes, and the mountain states en route....

The South Island displays remarkable Alpine attractions along the full range of the great Southern Alps at least seventeen of whose peaks rise to more than 10,000 feet, culminating in Mt. Cook or Aorangi (meaning Cloud-pierced) as the Maoris more picturesquely named this 12,349 foot massive peak. On the west coast of the island, reached by railway from Christchurch through a tunnel over five miles in length, under the main range of the mountains, will be found the world-famous Franz Josef Glacier, whose icy cliffs reach down almost to sea level amidst unforgettable luxuriant vegetation. Magnificent forest and lake scenery are further attractions, and in the extreme southwest of New Zealand are majestic fiords.—From "New Zealand—A Working Democracy," by Walter Nash. (New York: Duell, Sloan and Pearce.)

Culled From Our Contemporaries

Futile Effort

Why should a man try to hide behind a woman's skirts when a woman herself cannot do it nowadays.—Brandon Sun.

Perhaps Not

Old Omar Khayyam would never have praised a jug of wine so rapturously if he had had to line up for one in zero weather.—Toronto Star.

Reciprocal

A man bought several hundred very expensive cigars and had them insured against fire. After he had smoked them all, he put in a claim that they were destroyed by fire. The insurance company refused to pay and the man sued. The judge decided that, as the company agreed to insure the cigars against fire and had given the man a policy, it was financially responsible.

As soon as the man accepted the money, the insurance company had him arrested on a charge of arson.—Kelcey Allen in Variety.

An American Definition

An American soldier on active service in England writes: "If anyone asks the identity of our fighting allies who held tenaciously to the Eastern end of the African front for two discouraging years, all I can say is this: They were troops of that 'other United Nation' which landed something like 150,[illegible] men in North Africa almost simultaneo[illegible] our better publicized landing. They [illegible]ghboy continues, "are merely the fell[illegible] fought the Axis alone before Hitler deci[illegible] invade Russia and before Japan entered the war."—Port Arthur News-Chronicle.

The Real Worry

Empty beer bottles are going to be worth more but what the consumers are really worrying about is getting enough full ones.—St. Thomas Times Journal.

They Won't Play Japs

Some Chinese actors in Hollywood refuse to play Japanese parts in atrocity pictures. It's not out of resentment against the Japanese, but out of the very practical fear that Japanese atrocity pictures will increase race prejudice against all people of the so-called yellow race. Smart, these Chinese.—Des Moines Register.

Tribute For Petrillo

Putting a pious face on the venerable business of shaking down the suckers is something at which James C. Petrillo, No. 1 hornblower of the American Federation of Musicians, need acknowledge no equal. Recently, on taking four more transcription companies to the tune of some several thousand dollars a year, paid for the happy privilege of being allowed to do business with the A.F.M., Mr. Petrillo said: "It wasn't so much the question of money, it's that we've established a principle."

Mr. Petrillo is quite all right. It is indeed a principle. The National Association of Broadcasters is even righter in terming it "a vicious principle." It is, says the N.A.B., "economically and socially unsound as extortion is immoral and illegal" for unions to "collect direct tribute as compensation for permitting their members to render services."

A dangerous game, Mr. Petrillo. And an obnoxious one.—St. Louis Post-Dispatch.

Hard To Believe How Time Flies

JANUARY 26

1914 Peterborough is experiencing rather cold weather and a low of eight below zero was reported this morning.

J. H. Bell is operating a bus line from Orpington Road, North Monaghan to the C.G.E. plant.

H. B. Cowan is elected president of the Peterborough County branch of the Dominion Temperance Alliance.

In his second annual report Sanitary Inspector Spence states that he made 3,000 calls and inspections during the year.

Free tobogganing is being provided for the children during certain hours at the Jackson Park slide.

1924 During the night the thermometer dropped from 34 above zero to 11 below.

Jesse Hunt, employee of Campbellford Cereal plant has his arm lacerated when his clothing catches in the machinery.

Members of the city council and city officials hear sermon by Rev. Dr. R. C. Blagrave in St. John's Church.

The Ontario Minister of Health, Dr. Forbes Godfrey intimates that control of school health department may soon be given to local boards of health.

Principal Duncan Walker of the Normal School addresses the Rotary Club on the subject of "Bobby Burns."

1934 At the closing session of the county council the salary of County Engineer Chalmers is reduced from $3,000 to $2,400.

W. J. Arthur Fair has opened a law office in Peterborough.

The city is facing five claims for damages arising out of falls on slippery sidewalks.

Eggs were selling at 25 cents a dozen and butter at 25 cents a pound on the market this morning. Turkeys were 20 cents a pound.

Rev. Dr. C. V. McLean replies to the toast "The Immortal Memory" at the annual Burns' banquet.

A Bible Message

And the Lord said, I have surely seen the affliction of my people which are in Egypt, and have heard their cry by reason of their taskmasters; for I know their sorrows....

Come now therefore, and I will send thee unto Pharaoh, that thou mayest bring forth my people the children of Israel out of Egypt.... And Moses answered and said, But, behold, they will not believe me, nor hearken unto my voice: for they will say, The Lord hath not appeared unto thee.

And the Lord said unto him, What is that in thine hand? And he said, A rod. And he said, Cast it on the ground. And he cast it on the ground, and it became a serpent; and Moses fled from before it.

And the Lord said unto Moses, Put forth thine hand, and take it by the tail. And he put forth his hand, and caught it, and it became a rod in his hand: that they may believe that the Lord God of their fathers, the God of Abraham, the God of Isaac, and the God of Jacob, hath appeared unto thee. (Ex. 3: 7, 10; 4: 1-5.)

◇ ◇ ◇

There is no fear in love; but perfect love casteth out fear: because fear hath torment. He that feareth is not made perfect in love. (I John 4: 18.)

Unconsidered Trifles

"And understand, Jones, you can't sleep in my class."

"Well, sir, I could if you would talk a bit slower."

◇ ◇ ◇

Irate Church Woman: "Why don't you arrest that nudist colony that is disgracing this neighbourhood?"

Sheriff (something of a wag): "I would, but it's awfully hard to get anything on them."

◇ ◇ ◇

It was guest night in the mess and the Irish colonel was telling an exciting story of an encounter with a wounded elephant which charged at him and bore him to the ground.

At the critical moment an orderly entered to say the colonel was wanted on the telephone.

He was absent for some minutes and on his return had forgotten which of his favourite stories he had been telling.

"What happened, colonel?" asked one of the guests. "You were telling us of your dangerous situation."

"Oh, I kissed her," said the colonel airily. "She simply couldn't resist me, and we dined together that evening. Her husband never knew."

In That Little Room at the Globe

What would strike a modern eye most about Shakespeare's theatre was its smallness. The auditorium of the Globe was probably about fifty-five feet square, that is approximately the size of a lawn tennis court; and this included the stage, which jutted right out among the audience, and was some forty-three feet wide by about twenty-seven feet long. The play was therefore performed almost in the middle of the theatre, the groundlings standing on three sides of the stage, which was raised three or four feet off the floor, while the seats for those who could afford them were ranged in three tiers of galleries round the walls, and in some theatres stools could even be hired for accommodation on the stage itself. The whole atmosphere must have been extraordinarily intimate and domestic, especially when we remember that the personnel both of the company and of the audience was far more permanent than anything conceivable in modern London. Each member of the cast would be as familiar to the spectators as the individuals of a local football team are today to a crowd on the home ground. Under such conditions acting and drama were very different from anything we know now. And to understand Shakespeare, to follow the swiftness of his thought, the delicacy of his poetic workmanship, the cunning of his dramatic effects, the intricacy of his quibbles, to appraise in short the infinite riches of his art, we must think ourselves back into that little room at the Globe or its predecessors, in which his dramas were first given by a team of players, moving and speaking on a bare platform surrounded by a ring of faces only a few yards away, faces in front, to left, above, faces tense with interest at the new miracle that awaited them, the faces of the brightest spirits and keenest intelligences of his time. —From "The Essential Shakespeare," by J. Dover Wilson. (New York: Macmillan.)

SHEPHERDS ALLIED TROOPS—A patrol of American and Canadian mountain troops entered the village of Radicose on the Fifth Army front in Italy. Most of the population had fled, but an old shepherd was one of the few who stayed. He is shown leading the patrol safely through the town which was full of enemy mines and booby traps.

Personnel Changes Likely In Pacific

LONDON, Jan. 26 — (CP) — Changes in the personnel of the staff of Gen. Douglas MacArthur, Allied commander in the Southwest Pacific theatre, "to admit of wider control," were foreseen here to-day by Sir Neville Pearson, member of the British newspaper proprietors' delegation recently returned from a tour of Australia.

"Australia is very glad to have her forces under the supreme command of Gen. MacArthur, and the whole setup is working very smoothly," Sir Neville told a press conference. "But the fact remains that the main G. H. Q. staff is almost entirely American and it is possible that there might be changes in that direction that would admit of wider control that would please the Australians."

Foresters Facing Tremendous Demand

MONTREAL, Jan. 26 CP)—Were manpower available, Canadian forests would have to supply no less than 30,000,080,000 cords of forest products annually to meet the demands for lumber, pulp and paper and fuel requirements, Vernon E. Johnston, woodlands manager of the Canadian International Paper Company, today told the 36th annual meeting of the Canadian Society of Foresters.

"This is a challenge to management," he said, "especially to foresters, to see that the forest areas continue to produce this amount of wood, and more if possible."

Last night, R. P. Jellett, former president of the Canadian Chamber of Commerce, said that if "ever the C.C.F. got into power the Coldwells, Joliffes and Scotts would not last long for the Winches, the Leavens and Tim Bucks would soon replace them. Evidence of how this was done was provided in Russia and Germany."

ITCH STOPPED in a Jiffy —or Money Back

For quick relief from itching of eczema, pimples, athlete's foot, scales, scabies, rashes and other externally caused skin troubles, use fast-acting, cooling, antiseptic, liquid D. D. D. Prescription. Greaseless, stainless. Soothes irritation and quickly stops intense itching. 35c trial bottle proves it, or money back. Ask your druggist today for D.D.D. PRESCRIPTION.

Useful Employment Canada's First Problem Financial Question Will Then Not Be Difficult

TORONTO, Jan. 26. (CP)—Graham Towers, Governor of the Bank of Canada, said today Canada's main post war problem is the provision of useful employment for Canadians and once that is achieved attending financial problems will not be difficult to solve.

In Toronto to consult with investment dealers and stock brokers on general problems of war finance, Mr. Towers said the National War Finance Organization in Canada was "reaching grass roots" and mobilizing the savings of millions of people.

Plans for the Sixth Victory Loan now are in preparation, he disclosed. To ward off the ever-present threat of inflation which has not declined and which will continue to be a threat after the war, the National War Finance Committee urged longer retention by the general public of war bonds.

Wartime controls will automatically disappear when the scarcities of goods which made them necessary no longer exist, he said, National Selective Service however would be retained as a National Employment Service.

Mr. Towers said he was in favor of an international stabilization fund or clearing union now under discussion between the United Kingdom and the United States.

Cpl. Cecil Bullied Killed In Italy

CPL. CECIL BULLIED

APSLEY, Jan. 26—(ENS)—One of four brothers serving in the Hastings and Prince Edward Regiment, Cpl. Cecil Bullied was killed in Italy during the big push December 23, 1943, according to word received by his mother, Mrs. H. Woodbeck. He is the first Apsley casualty.

Cpl. Bullied, who was 23, enlisted in September 1939 when war broke out and went overseas with the H. & P.E. Regiment in December of that year. Three of his brothers were serving with him in the same unit.

Heads Dairy Farmers

QUEBEC, Jan. 26.—(CP).— P. D. McArthur of Howick, Que., last night was re-elected president of the Dairy Farmers of Canada at the closing session of the two-day meeting of the Association and has been chosen official representative of the Canadian Federation of Agriculture.

Labor Act Ultra Vires Lawyers Says In Writ

TORONTO, Jan. 26 — (CP) — Hamilton lawyer today filed a writ at Osgoode Hall asking a declaration by the Supreme Court of Ontario that the Ontario Collective Bargaining Act passed at the last session of the legislature is ultra vires.

The lawyer—R. R. Evans who is acting for the Canadian Westinghouse Co.—said the writ alternatively asks for a declaration that the Ontario act does not apply to the Westinghouse Company. It is argued that as the company is engaged in war work it is under the jurisdiciton of Wartime Dominion Labor Regulations — Orders-in-Council Nos. 3945 and PC 1708 dealing with labor relations are cited.

Attorney General Blackwell of Ontario is named as defendant.

Jet-Propelled Planes Simple To Operate

BUFFALO, N.Y., Jan. 26 (AP)—The new jet-propelled fighter plane is characterized by pilots as being smooth, simple to operate and giving a feeling of security aloft, Lawrence D. Bell, president of Bell Aircraft Corporation, reported yesterday with United States War Department approval.

Bell Aircraft is producing the twin-engine, propellerless plane, development of which was disclosed Jan. 6 by the R.A.F. and United States Army Air Forces. A joint announcement said the craft is capable of flying at extreme speeds and high altitudes.

He said the plane was "simpler to operate than a primary trainer."

Many Nations Oppose Bolivian Group

By JOHN M. HIGHTOWER
Associated Press Staff Writer

WASHINGTON, Jan. 26—AP)—Further joint action by the American republics to uproot and destroy any pro-Axis movements underway in South America was foreshadowed today by refusal of the United States and seven other Western hemisphere nations to recognize the revolutionary rulers of Bolivia.

The immediate goal of this diplomatic manoeuvring is believed to be a break between Germany and Argentina, now the only American nation maintaining relations with Germany. Talk of Axis intrigue has been linked with the Bolivian revolution.

That Argentine reaction would not be long in forthcoming became apparent when Foreign Minister Alberto Gilbert announced at Buenos Aires he would have "important news" momentarily.

His statement was made after conferring with U.S. Ambassador Norman Armour, British Ambassador Sir David Victor Kelly and the German charge d'affaires, Erich Otto Meynen.

Linked With Nazis

The United States non-recognition policy was announced by the State department late yesterday. The statement linked the Bolivian regime with "subversive groups hostile to the Allied cause."

No reference was made to economic sanctions or other measures and the intention of the United States and co-operating governments apparently was to await reaction in Bolivia and Argentina before doing anything else.

Along with issuance of the announcement a state department official disclosed that Ambassador Pierre de L. Boal was being ordered home.

The United States was the fourth nation to act, being preceded by Uruguay, Cuba and Venezuela, and followed by Guatemala, the Dominican Republic and Peru.

Of the 19 American governments which exchanged information on the Bolivian revolution of last Dec. 20, by which Major Gualberto Villaroel became president, none is expected to decide upon recognition.

Such action is expected to imply a strong warning to Argentina. Axis activities in that country were tacitly recognized by the Buenos Aires government itself last week when it announced that an "ample investigation" had been undertaken of the alleged existence of a spy ring in the country, and that several persons have already been detained.

Bonarlaw News

Mr. and Mrs. Fred McKeown received cable from their son, LAC. Don McKeown, saying he had arrived overseas.

Mrs. Ken Bain returned to her home after having been employed at the Bata for the past two years.

Mrs. Betsy Green is recovering from her recent illness at the home of her daughter, Mrs. A. B. McComb.

AMBASSADOR — Gen. Georges P. Vanier, representative of Canada to the French Committee of National Liberation in Algiers, has been named ambassador.

BACK IN BLUE - By Jac

The Sports Round-Up

By HUGH FULLERTON, Jr.
Associated Press Sports Writer

NEW YORK, Jan. 26.— (AP).— Don't laugh at that saddle shoe Susie who's trying manfully to lug your golf clubs around the course, mister. In another five years you may be taking lessons from her.... That's the opinion of George Corcoran, the Greensboro, N.C., golf pro who first proposed a feminine P. G. A.....Caddies always have grown up to become pros, George explains, and the gals who have taken up caddying the last year or two are no different....In fact, they're better prospects because girls naturally have better rhythm and are keener students.

One-Minute Sports Page

Bob Steuber's basketball teammates at Marquette are wondering why Bob, who played with the Chicago Bears during last Fall's exhibitions and the first league game before the Navy sent him to Depauw, wasn't given a cut of the Bears' pay-off dough....Under similar circumstances the Washington Redskins awarded Johnny oGodyear a nice chunk of dough and the Giants did all right by Don Vosberg the year before....When asked to help New York's War Bond hockey show, Boston's tough trader, Art Ross, gave Goalie Bert Gardiner permission to play and added "the expenses are on me."....Marine Lieut. Dave Rankin, former Purdue football star, doesn't waste any words describing his feat of shooting down two Jap dive bombers...."Had a little fracas the other day," Dave wrote, "and ended up by shooting down a few Nips."

Here and There in Sport

By The Canadian Press

In the most pessimistic statement made to date by a major league baseball executive, President Sam Breadon of the St. Louis Cardinals asserted yesterday: "The way players are being taken by the draft, it does seem questionable whether we'll have enough left to operate."

He said he considered 19 players—eight pitchers, two catchers, five infielders and four outfielders—the absolute minimum with which a club could go through a season.

Taking stock of his available material, now that Shortstop Martin Marion has been accepted for United States military service, Breadon found he did not have 19 men he could depend on definitely to start the race in April.

Second baseman Ray Mack will remain in his war industry job instead of reporting for spring training with the Cleveland Indians at Lafayette, Ind., and "may be out of baseball for the duration," Vice-president Roger Peckinpaugh announced yesterday.

An application for permission to construct a third race track in Los Angeles County was met yesterday with a statement from a United States War Production Board officially opposing the opening of any race track in Southern California during the war.

At Toronto yesterday Secretary W. A. Hewitt of the O.H.A. said that Canadian army teams are playing in the O.H.A. Intermediate series but they are in a group by themselves and won't meet civilian clubs even in the play-offs. He said that inter-provincial Intermediate and Junior "B" class play-offs won't be held this year.

All-Star Team To Play Sunday

WASHINGTON, Jan. 26—(AP)—The United States Treasury has lined up three R.C.A.F. members and two Canadian Army men for an international hockey game in Madison Square Garden, New York, Sunday night as a feature of the $14,000,000,000 United States Fourth War Loan campaign.

The Canadians will meet a team of American servicemen. Both teams are studded with former National Hockey League stars.

Playing for Canada will be Neil Colville, Norman Barnes and Frank Boucher of the R.C.A.F. and Alex Shibicky and Joe Cooper of the Army.

Starting for the Americans will be Bert Gardiner, formerly with New York Rangers and Boston Bruins; Bill and Bun Cook of Cleveland Barons and former Rangers Frank Boucher and Murray Murdock.

Colville and Shibicky are former New York Rangers, and Cooper used to play for Chicago Black Hawks.

American spares are Frank Brimsek, Art Coulter, John Mariucci, Manny Cotlow and Alex Motter.

Brimsek was formerly a Boston Bruin, Coulter a Ranger, Mariucci a Black Hawk and Motter a Detroit Red Wing. Canadian spares have not yet been named.

Won 25, Lost 4

The score in Hammering Henry Armstrong's long comeback campaign now stands at 25 victories against four defeats. He won the 25th at Kansas City last night, knocking out Saverio Tauriello of New York in the seventh round of a 12-round bout before a crowd of 9,372. Armstrong weighed 144, Tauriello 148.

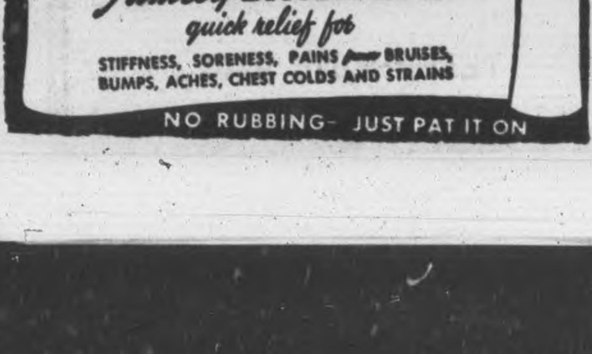

Krippler Davis Draws With Watson

Karl Krippler Davis wound up last night's feature bout at the Tunney wrestling rodeo at the Brock Street Arena dead to the world but at that he registered a draw with the British Empire champion, Billy Watson.

The Whipper took the first fall after 24 minutes hard wrestling and the Texan came back in nine minutes to square accounts. Then the two gladiators fought it out for the balance of the hour without another fall. The gong saved Davis. He was all softened up for the kill and could not have lasted much longer.

It was a tough battle. Davis, in spite of the handicap of a heavy cold, provided plenty of opposition for the clever Watson. In fact the people's choice took quite a pounding especially in the second round when the Texan fighting furiously to even up the match handed out a lot of punishment.

Watson looked to be in bad shape when he left for the dressing-room after rolling out of the ring to escape the kicks Davis was delivering after he had taken the fall. However the British Empire title-holder came back in the third round to weather the storm and eventually had the Texan at his mercy, although the end of the hour prevented him from taking the winning fall.

There were few dull moments. The two battlers tore into each other at top speed in the opening round, with Watson showing speed and cleverness in getting out of jams and Davis displaying plenty of aggressiveness whenever he got a chance to put on the pressure. The Whipper had the edge, however, in spite of the fact that he was kicked out of the ring on one occasion and a spectator who went to his rescue nearly had his head kicked off by the infuriated Davis. Watson kept boring in and finally got his opening after softening up the Texan with a barrage of elbow smashes and then a couple of whips applied as only Watson can apply them did the trick. Davis managed to keep his shoulders off the mat the first time he was tossed over the champ's head but the second whip left him helpless and he was pinned for the fall.

It Boomeranged

The Texan took the aggressive when he came back for the second round but for a while it did not look as if it was going to get him anywhere. However he got his opportunity when the Whipper launched a series of flying tackles. The first two bowled Davis over like a peanut-wagon hit by a truck but when Watson tried a third one it boomeranged. The Texan was set for that one. Instead of going down he met the champ with his knee up and the impact took all the steam out of the Whip. Then the big grappler from south of the border sailed into Watson with everything he had, launching a shower of rabbit punches and sly kicks that left the champ helpless. Davis picked up the Whipper and twice in succession crashed him down to the mat with a back-breaker. He had little trouble spreading Watson for the fall after the second smash, and not satisfied with that he landed a shower of kicks on the prostrate champ who finally rolled out of the ring to escape.

Watson was still in difficulties when he came back but he held on gamely and finally a little help from Referee Ernie Powers gave him a chance to get back into the driver's seat. Davis, angry when the referee made him break a menacing hold toppled Powers with a punch to the jaw and then resumed his attack on Watson. The big referee jumped up and landed a rabbit punch on the back of the Texan's neck that shook up the Krippler and opportunist Watson went on the attack. Two or three times he got his favorite unconscious commando hold on the Texan but on each occasion Davis managed to reach the haven of the ropes and Watson was forced to break the hold. When the timer's bell sounded the champ had his opponent helpless in the commando grip at the ropes with Powers struggling to pull Watson away. When the Whip released his hold at the gong Davis dropped to the canvas. He was out but not until the official time was up.

Hits Wrong Man

Jerry Meeker who battled Tom Zaharias in the lively semi-final lost his bout because he hit the wrong man with a flying tackle. The bad luck came just at a moment when the Indiana boy after taking a steady mauling from the big Greek grappler had launched out on an offensive that looked like it might get him somewhere. Zaharias did most of the pressing in the early stages and was using arm and head locks on Meeker that had the latter in plenty of trouble. Finally however the underdog got his chance.

He bowled Zaharias over with a flying tackle and as the Greek started to get up he took off with another tackle that missed Zaharias but hit Referee Powers amidships and knocked him for a loop. While the official rolled around the canvas Meeker pounced on the Greek, rolled him over and pinned him for a fall. In fact he held his opponent long enough for three falls. Then he released Zaharias and appealed to Powers for a decision. The prostrate referee who had missed that bit of action completely managed to get on his pins again just as the Greek, seeing his opportunity, grabbed Meeker from behind and flopped him to the mat. Whereupon Mister Powers promptly counted the Indiana battler out. The crowd booed loud and lustily but the decision stood.

One of Peterborough's pet hates, Housepainter Dick Hogan, who has been wrestling in New York state for some time was back in action in the opening bout and got his usual warm reception from the fans who hooted at his every move. Incidentally he also got a warm reception from a new-comer to local wrestling in Jack La Rue who gave the Housepainter a very busy half hour. Hogan tried all his favorite skulduggery and got away with a lot of it but La Rue met him half way and the crowd got a big kick out of seeing the villain pushed around. In fact Hogan was on the catching end a great deal of the time and the end of the half-hour found him decidedly groggy from a series of drop-kicks that threatened to tear the Hogan head loose from its moorings. The bout was a draw for neither battler was able to take a fall.

Ernie Powers of Hamilton refereed all three bouts with Fred Scates, as usual, doing the timing and announcing.

END OF BUFFALO.

The horse, introduced into this continent by the Spaniards, spelled the end for the American buffalo, because it enabled men to keep up to them.

SPORTS - Day by Day

By FRED D. CRAIG

The suggestion in this column that Fred Martin pick a team of high scorers from the Men's Five Pin League for a handicap match with a picked team from the Girls' Five Pin League does not look so fanciful in view of the rolling done by some of the fair sex in Monday night's league games. A glance over the figures shows that the five top bowlers in Monday's games were really spilling the pins with a vengeance. Marion Timm of Outboard Marines was high with a total of 753 and Marg Hawthorne of the Westclox team clicked for 707. Next in line was Aggie Anderson, also of Westclox with 668, Marg Batley of Brintons was fourth with 657 and in fifth place was another Westclocker Marg Selkirk with a score of 626. Add those five scores and you have a total of 3411. And if you toss in the proposed handicap of 800 or 1000 pins you'd have a total that the best five sharp-shooters in the men's loop would probably not come close to equalling. As a matter of fact if you happened to pick five girls for the suggested match who could put together 3411, a handicap of 100 would perhaps be enough to make it tough for the mere males to stay in the running.

* * * * * *

Coach Phil Lawson who was here for the wrestling bouts at the Brock Street Arena last night stated that he and Whipper Billy Watson, the British Empire champion are invading the home territory of champion Wild Bill Longson to do a little missionary work in behalf of the fame of Canadian wrestling and have signed for a bout in the home of the champion. It is expected that Watson's opponent on that occasion will be the well known grappler Ernie Dusek. This will be the first time the Whipper has wrestled so far south. He has appeared in most of the northern centres including Chicago, Philadelphia, Boston and New York but this will be his debut in the St. Louis district. He is going over just for the one match but Lawson states that one result of the temporary invasion of Longson's territory has been a demand from the champion that in return he be given an opportunity to show his stuff in some of the northern cities.

* * * * * *

A Petawawa Contributor

Bud Lloyd, Peterborough boy with the R.C.O.C. Depot at Petawawa Camp writes an interesting letter to this column and sends along some copies of the Petawawa Grenade, the official newspaper of the camp and judging by the amount of interesting sport gossip scattered through the issue the army boys are having plenty of organized sport. One item we noticed was to the effect that Turk Broda and Connie Brown were expected out shortly with the Petawawa Grenades in the Ottawa City League. Lloyd writes: "We are enjoying some smart hockey games, also bowling. We have a marvellous alley up here. I'm in the office league and really very lucky this season. Perhaps the pin boy is good to me. These fellows from Montreal and Toronto really run up a score. We still enjoy reading your column although I imagine it's rather a tough job getting your material each day." You can say that again, Bud, and in the meantime thanks for your contribution and for the copies of the Grenade you so kindly sent along.

* * * * * *

Writes Bill Gaynon in the Niagara Falls Review: "It must be agreed that Jack Adams made a mighty decent showing in his nominations for hockey's hall of fame. Calling the late George Vezina, the measuring stick of all goalies, the departed Howie Morenz, the most sensational one-man hockey show in history, Eddie Shore, the real Mister Hockey of modern times, Fred "Cyclone" Taylor, a sensational rusher who would likely make present day defenses look terrible, Aurel Joliat, Bill Cook, the late Scotty Davidson, Joe Malone, Frank McGee, who was killed in the last Great War and "Dit" Clapper, who is classed as the greatest of present day performers. Stars all and keeping any member of this crowd off the Kingston dream spot, would be a gross injustice. Genial "Jawn" also did a nice job when asked to name the greatest centre ice players of his time, by calling Howie Morenz, Frank Nighbor, "Cyclone" Taylor, Joe Malone, Frank McGee, Jack Walker and Milt Schmidt. And none will question the greatness of any member of the collection. Being in the great category during his own playing days, the Red Wing boss is fully qualified to discuss the puck headliners since the turn of the century and it must be admitted that he came through nicely in his first attempt at this important work."

* * * * * *

Hockey—After The War

Bill Cook, native son of Kingston and now manager of the Cleveland Barons has been paying a visit to his home town and has been interviewed by Scribe Bill Walshe who got a lot of interesting hockey dope out of the famous ex-New York Ranger star: "Cook predicted all pro clubs will have farm teams in Canada after the war to develop young material. Before this war professional teams signed amateurs to contracts in the Eastern U.S. Amateur League and they were sure of them when they were ready for pro play. The rules of amateurism in Canada, which have been amended as a war measure, did not give a professional team much security in farming out players. Cook said pro teams are willing to help finance amateur clubs that will develop players and assure safe delivery. Players tagged for future delivery will be worth big money in the talent market that is expected after the war. New teams, new leagues and new rinks will need players and the lads now on the outdoor rinks will likely be ready for pro service about the time the world conflict is settled. Patronage in poor professional hockey this year is evidence that fans want the sport. Players are performing in the professional leagues this winter who in normal years would not catch a place on a good junior team yet the gate receipts are increased."

* * * * * *

Those rampaging Detroit Red Wings are rolling right along and are breathing down the back of the Leafs' necks today in a surge upward that has almost carried them into second place. Jack Adams' men invaded Boston last night and took the shattered Bruins into camp 6 goals to 3. It was the eighth straight victory for the Red Wings who had little difficulty in taking Dit Clapper and his pals. The winners ran in the first five goals and led at the end of the second period 5 to 1. Boston staged a belated rally and outscored the Detroit outfit 2 to 1 in the final 20 minutes but never came even close to making it uncomfortable to the Wings who are now only a point behind the Toronto crowd and have two games in hand.

* * * * * *

Sporting Chili Con Carne: Bill Calladine scored one of the Bruins' three goals last night and Herbie Cain had a goal and an assist to keep him up in the scoring race....Big news of the sport world today, however, is that Dit Clapper has received a call from the American Army....The big Hastings boy, long a mainstay of the Bruins and playing his 17th season in the big show, will elect for service with the Canadian forces.... However it is stated that if he should be rejected here as too old he will be immediately idnucted into the American Army....St. Mike's Majors ran up a 13 to 2 score against the Hamilton Whizzers, serving further notice on the Oshawa Generals that the Irish will have to be taken into account when the playoff season arrives....There wasn't a single penalty in the Detroit-Boston game last night....How times have changed.

Westclox Girls Take Lead In City League

Westclox girls sailed out in front of the Ladies' City Five-Pin League Monday night when they clashed with their closests rivals, the Outboard Marines, and took them into camp in three straight games.

The Big Bens were surely clicking. They came through with a team total of 3116 as against 2751 for their opponents with Marg. Hawthorne setting the pace with 707. Marion Timm contributed 753 for the Outboards but her teammates failed to match her effort and as a result Westclox went well in front in the league standing.

Aggie Anderson of Westclox was the blind score winner of the week with 668. The blind score was 687.

Following were the scores:

Westclox (3)—A. Anderson 668, A. Livingstone 581, I. Bullock 534, M. Hawthorne 707, M. Selkirk 626. Total 3116. Outboard Marines (0)—K. Calladine 530, G. Milliken 419, M. Timm 753, B. Castle 526, B. Goldie 523. Total 2751.

Lucky Strikes (3)—A. Holt 534, G. Patterson 571, J. Elliott 540, E. Copping 614, G. Worton 613. Total 2872. Beavers (0)—H. Plews 471, M. Richardson 389, E. Rae 589, S. Crawford 148, A. Johnson 456, C. Hope 326. Total 2379.

Brintons (3)—M. Batley 657, D. Le Valee 492, P. Hawthorne 480, E. Basciani 552, M. Sanderson 576, Total 2757. Five V's (0)—M. Wood 460, M. Moore 425, M. Payne 380, T. Hewitt 521, E. Wood 440. Total 2226.

Corvettes (3)—M. Johnston 599, J. Hair 484, M. Goldie 607, V. Watson 543, E. Armstrong 501. Total 2734. Generals (0)—K. Rainey 428, M. Gimblett 522, K. Lowes 474, D. Pearson 563, Dummy 375. Total 2362.

Commandos (1)—M. Miller 297, H. Menzies 579, D. McArthur 451, H. Hunt 523, R. Pearse 257, M. Bailey 301. Total 2408. Maple Leafs (2)—I. Penrose 562, I. Milliken 50, J. Weir 568, F. MacMillen 572, O. Scott 486. Total 2693.

Montgomery KO's Williams

PHILADELPHIA, Jan. 26 (AP)—Bob Montgomery today was on the come-back trail toward his lost lightweight title with fire in his eye after blasting Ike Williams, the Trenton, N.J., terror into oblivion in the last round of their scheduled 12-rounder at Convention Hall last night.

Pointing toward his promised return title match with Beau Jack, the Philadelphia bobcat hammered Williams mercilessly for 11 rounds. The end came for the Trenton lightweight in 2 minutes and 49 seconds of the final stanza.

A fight thirsty crownd officially announced at 14,807, paid $55,829 to see the Bobcat start his come-back by blasting Williams' 32-bout winning streak with a drumming body attack that sotened the Trenton boy up for the final smash.

As Williams came out for the last round he walked into a flock of straight rights that floored him twice for counts of eight. As the Trenton fighter lifted his beaten body from the canvass for the second time Montgomery whanged over another right which caught Williams flush on the jaw and draped him face down over the lower rope for the final count.

Hockey's Big Seven

By The Canadian Press.

Herb Cain, Boston stole first place in the Naional Hockey League's high-scoring list from Lorne Carr, Toronto, last night when Bruins were defeated 6-3 by Detroit Red Wings in the lone scheduled game. Other scoring leaders were idle.

Leaders:	G.	A.	Pts.
Cain, Boston	29	26	55
L. Carr, Toronto	25	29	54
Cowley, Boston	19	33	52
Lach, Canadiens	13	32	45
Mosienko, Chicoga	21	23	44
D. Bentley, Chicago ..	19	24	43
Bodnar, Toronto	16	27	43

PLAYED DEAD—This photo of Tommy Harmon, former Michigan grid star, his face showing the strain of war, was taken in China. Harmon was reported missing October 20. His rescue was announced November 29. Now it seems he "played dead" as he parachuted from his flaming plane and so avoided shots from circling Zeros.

EX-CHAMP AT RINGSIDE—Jack Sharkey, who used to be heavyweight champion of the world, is now doing his bit by entertaining troops in North Africa, which, you might say, is ringside to the slugging match going on in Italy. Sharkey, left, is trying some Algerian oranges with T-5 Vera Myers, East Flatbush, Brooklyn, and Pte. Ted Rybicki, Lackawanna, N.Y.

Sport Shorts From Britain

By ALAN NICKLESON
Canadian Press Staff Writer

LONDON, Jan. 26 — (CP) — A combination of young Canadians and an ice rink usually works itself out into a game of hockey, no matter where the locale or what the conditions.

All of which leads up to word from Sweden that a few Canadian airmen, interned there after crash landings and things, banded together with some Royal Air Force lads and a couple of Swedish players —and were trounced 7-0 by an all-Swedish team.

However, it wasn't as bad as it sounds. The air team, captained by FO. Peter Davies of Montreal, was handicapped through illness of some of the Canadians and through lack of training.

The game was played at Falum, near where the airmen are interned, and attracted a mob of Swedish sports writers who agreed that in another month and with a full team, the airmen would be "dangerous for any club in Sweden."

When the Royal Air Force stations clashed in a rugger trophy competition each team boasted one Canadian.

On one side was Lieut. Ian Bell-Irvine of Vancouver, nephew of Group Capt. Bell-Irvine, commanding officer at the R. C. A. F. station at Trenton, Ont., member of the Seaforth Highlanders, Bell-Irvine is attached to the air station as laison officer. He learend rugger on Canada's west coast.

The other team featured Wing. Cmdr. Paul Davoud, D. F. C., Kingston, Ont., all-round athlete who commands a Canadian night-fighter squadron based on an R. A. F. station.

Incidentally, Bell-Irvine's team emerged 11-3 victors.

PO. Bob Pentland dropped his hockey stick after starring in a game, jumped into his Spitfire for a jaunt over France and disabled a park containing German motor transport vehicles. He also ignited a number of oil drums before wheeling for home to discuss the ice game.

Member of the Canadian Wolf Squadron, Pentland was on the brink of a professional hockey career with New York Rangers when he enlisted.

Mosquito Intruders maintained top place in the R. C. A. F. four-team southern hockey league, when led by Cpl L. D. Prentice of Regina, they whipped a Liberator team 9-3. Setting a dizzy pace that all but shifted opposing defencemen out of the rink, Prentice scored four times in giving the best solo display of the season.

N.H.L. Leaders

By The Canadian Press.

Standing—Canadiens, won 22, lost 3, tied 5, points 49.

Points—Cain, Boston, 29 goals, 26 assists, 55 points.

Goals—Cain, Boston, 29.

Assists—Cowley, Boston, 33.

Penalties—McMahon, Canadiens, 56 minutes.

Shutouts—Durnan, Canadiens, 2; Bibeault, Toronto 2.

Cancel Field Trials

GRAND JUNCTION, Tenn. (AP)—The world series of dogdom—the National Field Trials—scheduled to open Feb. 14 have been cancelled "because of a shortage of quail and other reasons." The meet has been held since 1897.

HANDBALL RECORD.

KINGS MILL, O. — (CP) — R. P. Williams, now an inspector in the Army Ordnance plant here, has held numerous world's records in sport, many of which still stand. One which probably will continue unbroken is his record of consecutive victories in one-wall handball matches. From 1895 to 1943, he engaged in 14,657 matches without dropping a decision.

KELLIE'S CORNER

Remember When—

By The Canadian Press

Howie Morenz was traded by Chicago Black Hawks to New York Rangers eight years ago today for Glen Brydson. The great centre, who starred with Montreal Canadiens for nine years before going to Chicago, slumped after the trade. But back with the Habitants in 1936-37 he regained his old-time dash until death cut his career short in March, 1937.

Top Pitchers Move Up To Major Loops

NEW YORK, Jan. 26 —(AP)— There were four 20-game pitchers in the International Baseball League last summer and all of them will get a crack in the major leagues this year.

Ed. Kleiman, of Baltimore, who turned in a record of 23 victories against 11 defeats, will toe the mound for the Cleveland Indians. Luke Hamlin, the old Brooklyn Dodger who hung up a mark of 21 triumphs and eight defeats for Toronto, will try again in the big time with the Philadelphia Athletics.

Tomas de la Cruz, the Syracuse flinger with 21 victories and 11 setbacks, goes up with the Cincinnati Reds on a conditional sale basis and Rufe Gentry, of Buffalo, who won 20 and lost 16, is with the Detroit Tigers. Gentry pitched several games for the Tigers last September and did well.

The official pitching records, released today by President Frank Shaughnessy, discloses Louis Polli, of the Jersey City Giants, tops the earned-run average column with 1.85. Polli, who won 14 and lost 12 with a second-division club, participated in 35 games.

Dick Conger of Toronto, who went to the National League Phillies in July, was second in the E.R.A. with a mark of 1.96 in 22 games. De la Cruz was third with 1.99 for 36 games. The E.R.A. for Hamlin was 2.06 for 31 games; Gentry 2.65 for 40 games and Klieman 2.84 for 45 contests.

The record shows Hamlin pitched the most shutouts, eight, with five of them against the Syracuse Chiefs. He shared the longest winning streak, eight games, with Joe Page, of Newark, and Klieman. Steve Gromek, of Baltimore, struck out the most, 188, in 46 games.

Jockey Has 3 Wins

MIAMI, Fla. (AP)—Jockey Conn McCreary had three wins in three starts at Hialeah yesterday. The winning horses were Gunflash in the second at $16.50, Jimmie in the fourth at $6.80 and Cee Raf in the sixth at $6.40.

YOUR DIAL · 7.45 P.M. · WGR 550 ON
Something to Sing about
7.45 P.M. TONIGHT
WGR 550 ON YOUR DIAL
EVERY EVENING · MONDAY THROUGH FRIDAY

FREE HINTS ABOUT FUEL-SAVING
FOR HOME OWNERS
TUNE IN
THE SHADOW
brought to you by your 'blue coal' DEALER
CHEX To-night 8.00 p.m.

FIVE BOXING CHAMPS—Is there a boxing champion in the house? Sure thing, bub, there are five of 'em. From left to right we have Lieut. Benny Leonard, ex-lightweight king; Gus Lesnevich of the Navy, light-heavyweight king; Capt. James J. Braddock, ex-ruler of the heavyweights; Al Buck, president of the Boxing Writers' Association of New York; Sergt. Barney Ross, former welter and lightweight champ, and Lou Ambers, U.S. Coast-Guard, former lightweight titleholder.

St. Mike's Trim Whizzers 13-2

By The Canadian Press

The two games in the Junior "A" branch of the Ontario Hockey Association last night tightened the race in both groups although the leaders remain the same. Toronto St. Michael's walloped Hamilton Whizzers 13-2 and now are just two games back of the league-leading Oshawa Generals. In group two, Port Colborne beat St. Catharines 7-4, leaving the three top clubs—Galt, St. Catharines and Port Colborne—only four points apart.

Scoring records were fattened as St. Mikes rammed in nine goals in the third period to amass their big margin over Hamilton. Joe Sadler had four goals and Bobby Schnurr, Ted Lindsay and Frank Dunlap each had two. Mortson, McCormack and Bauer got singles. Comfort and Sanderson scored for Hamilton.

At Port Colborne the recreationists took a 4-1 lead in the first period over the Falcons and were never headed. Simpell had three of the winner's goals. Savicky, Gravelle, Kaiser and Sergnese got the others. McMurdy, Pollock, Delmonte and Warecki were the scorers for St. Catharines.

Fights Last Night

(By The Associated Press)

PHILADELPHIA—Bob Montgomery, 137, Philadelphia, knocked out Ike Williams, 131½, Trenton, N.J., 12.

NEW YORK—Frankie Terry, 156, New York, outpointed Ernest "Cat" Robinson, 147, New York, 8.

KANSAS CITY—Henry Armstrong 144, Los Angeles, knocked out Saverio Turiello, 148, New York, 7.

Last Night's Stars

By The Canadian Press.

Adam Brown and Joe Carveth, Detroit wingers, who each scored two goals when Red Wings thumped Boston Bruins 6-3.

Murray Armstrong, Detroit, who assisted in setting-up three Detroit counters.

Canadian Sport Snapshots

By CHARLES EDWARDS
Canadian Press Staff Writer

TORONTO, Jan. 26 — (CP). — Decline in the quality of National League hockey is undoubtedly one reason Toronto Maple Leafs attendance and gate receipts figures are down from last year. There was an example last Saturday night when Rangers beat Leafs 5-1 before 10,735 fans, a small crowd for Saturday night at the Gardens and at the same time the Toronto Hockey League's major division draw 4,621 fans to Varsity Arena, largest crowd in the league's 17-year history, and paid 40 cents to see former professional stars like Hank Goldup, Earl Robinson, Whitey Farrant, Jim Conacher, and Jack Shill. The T.H.L. features double-headers with three commercial teams and the Army Service Corps Shamrocks.

You try it:

Dave (Regina Leader-Post) Dryburgh comes up with a couple of teasers. He reports a sprinter running 100 yards can't beat another running 50 yards carrying another man on his back. The latter, said Dave's informant, can do the 50 in eight seconds. Dryburgh's problem promoter also claims a baseball player will beat a golfer in a novelty golf match, the ball player throwing a baseball around the course.

Prospects:

Our guess is the C.A.H.A. will make a financial mistake if it attempts to run Allan Cup play-offs this year with its few remaining top-rank civilian clubs and a scattering of all-star teams. Rumor says Alberta may be represented by Calgary Buffaloes, last year's Western Intermediate champions, plus a few star reinforcements.

Incidentally:

Coach Dick Irvin of Canadiens told Dink (Montreal Gazette) Carroll a hockey player need not develop a switch shot because a back hand is as effective. Most goalies think the backhand is more difficult to handle because the puck-carrier skates across the goalmouth and it is difficult to anticipate when he will shoot......Manager Jack Adams of Detroit says Murray Armstrong is already one of the most popular wings players. "Have not had one like him on the club in years," says Jack. "He doesn't smoke, doesn't drink, and is strictly a team player."....Art Coles of Vancouver, one of Canada's leading skiers, now is a prisoner of war in Germany. He had 32 operational flights with the R.C.A.F. before being shot down.

Hockey Results And Record

NATIONAL LEAGUE

	W	L	T	F	A	Pts
Canadiens	22	3	6	138	65	49
Toronto	16	15	2	147	126	34
Detroit	14	11	5	122	110	33
Boston	13	15	4	149	163	30
Chicago	12	16	1	108	122	25
Rangers	6	23	1	103	181	13

Tuesday's Result
Detroit.........6 Boston 3

AMERICAN LEAGUE

Eastern Division	W	L	T	F	A	Pts
Hershey	20	8	5	104	75	45
Buffalo	14	11	8	100	95	36
Providence	7	23	4	70	126	18
Western Division						
Cleveland	22	7	5	141	96	49
Indianapolis	12	15	9	97	101	33
Pittsburgh	9	20	5	85	104	23

Tuesday's Result
Cleveland......5 Hershey 2

O.H.A. SENIOR

	W	L	T	F	A	Pts
St. Cath.	19	7	0	111	97	38
Hamilton	18	7	1	96	62	37
Navy	13	14	0	79	119	26
Stratford	6	8	2	68	84	14
Brantford	5	11	1	60	94	11

O.H.A. JUNIOR

Group 1	W	L	T	F	A	Pts
Oshawa	15	2	0	118	37	30
St. Mike's	13		40	106	51	26
Hamilton	8	9	1	75	92	17
Marlboros	7	11	0	50	87	14
Young Ran.	1	17	0	33	99	2
Group 2						
Galt	12	7	0	90	63	24
St. Cath.	10	7	2	90	81	22
Pt. Colborne	10	10	0	95	97	20

EXHIBITION HOCKEY
Montreal Royals (QSHL) 5, Valleyfield Braves (MIL) 5.

OTTAWA SENIOR CITY LEAGUE
Hull Volants 6, Ottawa Montagnards 5 (overtime).

O.H.A. INTERMEDIATE.
Owen Sound 10, Orillia Otaco Bombers 8.

MANITOBA JUNIOR
North Division
Winnipeg Esquires 13, Canadian Ukrainian Athletic Club 2.
St. Boniface Athletics 6, Winnipeg Air Cadets 5.

Detroit Wings Conquer Boston Bruins

(By The Canadian Press)

It becomes increasingly clear with each performance that manager Jack Adams finally has a hockey team in Detroit.

The 1943-44 Red Wings sounded another challenge to the front-running Montreal Canadiens and Toronto Maple Leafs last night, conquering Boston Bruins 6-3 to mark their eighth straight game without a defeat.

Playing before 12,000 fans at Boston Garden, Wings scored the only goal of the first period, jumped into a 5-0 lead before the second intermission and then coasted to an easy triumph although outscored 3-1 in the final 20 minutes.

The victory shunted Detroit within one point of the second-place Leafs and consolidated their hold on third place over Bruins, who appeared heading for their first shutout on home ice since Jan. 27, 1942, until Norm Calladine beat Conny Dion for the first time at 1:12 of the third period.

Adam Brown and Joe Carveth provided the cue for Wings, scoring two goals apiece, while Syd Howe and Carl Liscombe also connected. Howe's goal was his 199th in National Hockey League competition. Murray Armstrong had three assists.

Calladine, Art Jackson and Herb Cain counted for Bruins, who played without defenceman Johnny Crawford, centre Bill Cowley and Harvey (Busher) Jackson, three regulars who are on the sidelines because of injuries.

Boston — Goal, Gardiner; defence, Egan, Clapper; centre, Calladine; wings, Brennan, Guidolin; subs., A. Jackson, Boll, Cain, Crawford, Rittinger, Kopak, Palazzari.

Detroit — Goal, Dion; defence, Quackenbush, H. Jackson; centre, Armstrong; wings, Carveth, Brown; subs., Grosso, Howe, Liscombe, Hollett, Simon, Kilrea, Jennings.

Reefree, Norman Lamport; linesmen, Bill Cleary and Ag Smith.

First Period.
1—Detroit, Brown (Armstrong) :52
Penalties—None.

Second Period.
2—Detroit, Brown (Armstrong) 2:49
3—Detroit, Howe (Liscombe). 3:18
4—Detroit, Carveth (Grosso, H. Jackson) 7:43
5—Detroit, Liscombe, Armstrong, Quackenbush) 17:28
Penalties—None.

Third Period.
6—Boston, Calladine (Guidolin) 1:12
7—Detroit, Carveth 12:18
8—Boston, Cain (Clapper, Boll) 18:26
9—Boston, A. Jackson (Cain, Boll) 19:51
Penalties—None.

DIT CLAPPER

Veteran Clapper Drafted For U.S. Army

By VERN DeGEER.

Dit Clapper, 37-year-old assistant coach, captain and defenseman for Boston Bruins, yesterday passed his United States Army physical examination in Boston after getting a call from his draft board in that city. Clapper expressed a preference to serve in the Canadian Army and therefore was not inducted.

It was explained here by military authorities that Clapper's medical board papers doubtless would be forwarded to the Canadian armed forces via the British Legation at Washington, the usual procedure in such cases.

Clapper has played professional hockey in Boston since 1926-27, first with the late Eddie Powers' Tigers of the Can.-American League. He became a member of the Bruins the following winter and is now serving his sixteenth season for Art Ross.

Clapper, who will celebrate his 38th birthday Feb. 9, was born at Newmarket where Powers spotted him as a junior and signed him for Tiger-Cubs, then a farm unit for the Bruins. He is married and has one son. The Clappers make their home at Hastings, Ont.

If Clapper is rejected by the Canadian Army he will be inducted into the United States armed services, according to a message from Harold Kaez of the Boston Globe.

Clapper played against Detroit Red Wings last night, after which he was to leave with the Bruins on a trip to Hershey for an exhibition game Wednesday night.

Clapper made it clear before last night's game that he would play for the Bruins until advised when he was to take his Canadian Army physical examination. If inducted into the army at Boston, Clapper would have a furlough of only two weeks before putting on Uncle Sam's uniform.

Long rated one of hockey's greatest all-round performers and one of the game's most popular figures, Clapper has commanded more All-Star attention than any other player in the last two decades. He was originally a right winger, and an All-Star second team nominee back in 1930-31, first year of the Canadian Press poll. He was there again in 1934-35 after running third to Bill Cook and Charley Conacher three years in a row.

Switching to defense in recent years, Clapper has been an All-Star defense choice four times.

Two years ago Jan. 31 Clapper was badly injured in an N.H.L. game at Maple Leaf Gardens, and was hospitalized several weeks. The Achilles tendon in his left leg was cut above the ankle in a collision with Bingo Kampman of the Leafs. It was feared for a time he would not be able to play hockey again. But he returned early in the 1942-43 season.

BOSTON, Jan. 25 —(CP)— Dit Clapper, Boston Bruins veteran defense star, who will be 38 next month, said tonight he was awaiting further orders from his Boston draft board, and would "do anything it ordered me to do."

Clapper, the father of one child, today was examined and accepted for the United States armed service by Boston's Draft Board No. 17.

Since Clapper, a non-citizen, expressed preference to serve in the Canadian Army, although he is well over the Dominion's present draft age, his papers were sent to Hastings, Ont., his home town, for further action.

In the event that his Canadian draft board rejects Clapper for being overage, it will notify Boston authorities, who, in their normal course of procedure, would order his immediate induction.

Theatres - Dances - Radio

Barons Increase League Lead

By The Canadian Press

Cleveland Barons increased their first place advantage in the American Hockey League to four points by whipping the former leaders, Hershey Bears, 5-2 on home ice last night.

The pace-setting Barons, who were trailing behind Bears all season up until about a week ago, have only lost one game in their last 13 starts.

Bears still lead the Eastern Section and hold second place behind Barons. They have a total of 45 points as a result of 20 wins and eight losses in 33 starts. Barons have collected 22 victories and five ties for a total of 49 points in 34 starts.

Last night Cleveland spurted to a 3-0 advantage in the first period on goals by Phil Hergesheimer, Tommy Burlington and Whitney Prokop. Dick Adolph made it 4-0 in the second period.

The Bears' two goals were made in the last period by Bud Jarvis and Peg O'Neil. Late in the period Les Cunningham bagged the fifth counter for Barons.

MOVIE TIME TABLE

Capitol — "Behind the Rising Sun", 2.00, 4.00, 5.50, 7.35, 9.35; Last complete show 9.05.

Centre — "This Land Is Mine", 1.30, 4.15, 6.55, 9.45; "Rhythm of the Islands", 3.15, 6.00, 8.45.

Regent—"Dr. Gillespie's Criminal Case", 1.25, 4.10, 7.00, 9.50; "Thumbs Up", 3.05, 5.50, 8.45.

DANCE
AT CORONATION HALL, OMEMEE
Thursday Nite Jan. 27th
MOLONEY'S ORCHESTRA
Admission: Ladies 35c; Gents 50c
MODERN AND OLD TYME

NO BARN DANCE —THIS WEEK—
Arrange To Dance To
THE HAYLOFT BOYS
Wed., Feb. 2nd
SUMMER GARDENS

LAST TIMES TO-DAY!
CHARLES LAUGHTON MAUREEN O'HARA GEORGE SANDERS
—in—
"THIS LAND IS MINE"
AND FEATURE NO. 2
"RHYTHM OF THE ISLANDS"
Allan Jones - Jane Frazee
Extra! Latest News Events
STARTS TO-MORROW
JUDY CANOVA and JOE E. BROWN
'CHATTERBOX'
Laughs and Music Galore
2nd Big Hit
"HENRY ALDRICH GETS GLAMOUR"
Starring Jimmy Lydon
EXTRA!
Colored Comic Cartoon
Associated British Newsreel
CENTRE

Regent
STARTS THURSDAY
A Program of Music Comedy and Action
Hit No. 1
'Leather Burners'
A REAL ACTION FEATURE
Starring Hopalong Cassidy
Hit No. 2
"Tahiti Honey"
A MUSICAL COMEDY
Starring Simone Simon - D. O'Keefe
Plus! Another Exciting Chapter of Gang Busters
TO-NIGHT ONLY
"Dr. Gillespie's Criminal Case"
AND "THUMBS UP". PLUS! LATEST FOX NEWS

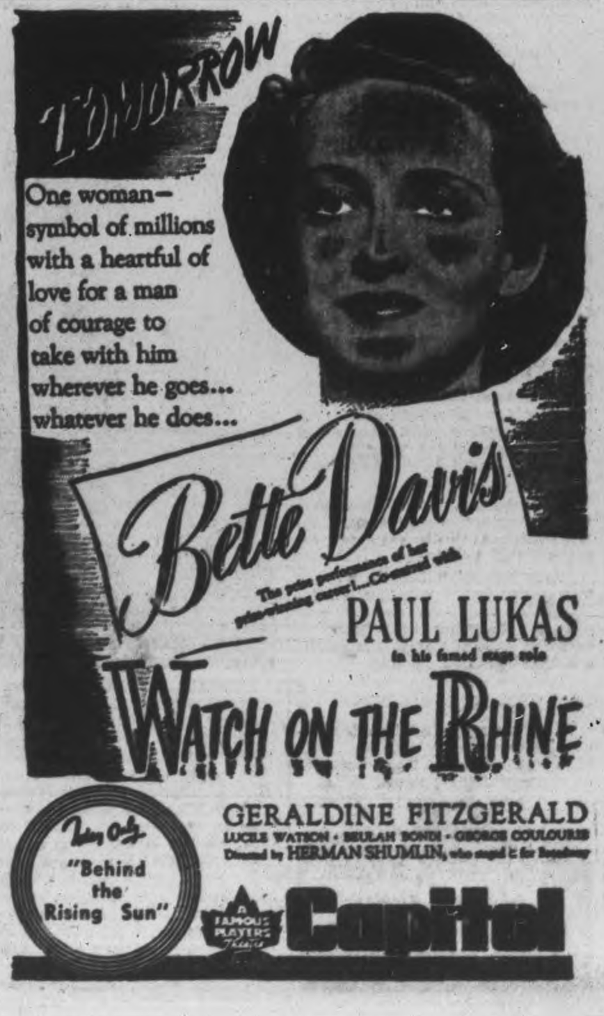

What's On the Air

Stations	Kilocycles
CHEX	1430
CBL	740
CFRB	860
WEAF	660
WJZ	770
WABC	880

Symbols: D—Drama, M—Musical, R—Religious, S—Songs, T—Talk, V—Variety, N—News

This Program has been given the Peterborough Examiner by stations herein listed. If the presentations as scheduled are not on the air, the fault lies with the stations and not with the Examiner

Radio Station CHEX Carries the News on the Hour

WEDNESDAY EVENING

6:00 P.M.
CHEX—News; Tunes
CBL—Relax and Enjoy-M
CFRB—Jimmie Dale

6:15 P.M.
CHEX—Singing Strings-M
CBL—Market Report
WABC—Lyn Murray Orch.

6:30 P.M.
CHEX—News Rhythm R'ndup
CBL—Curtain Echoes
WABC—Jeri Sullivan-S
WEAF—Serenade to America

6:45 P.M.
CHEX—Padade of Bands
CBL—BBC News
WEAF—Lowell Thomas-N
CFRB—Sportviews

7:00 P.M.
CHEX—News; Sportcast
CBL—Rendezvous with Rhythr

7:15 P.M.
CHEX—Young Man and Piano
CBL—Headquarters Report
CFRB—Musical Revue

7:30 P.M.
CHEX—Secret Service Scouts
WJZ—Lone Ranger-D
WEAF—Musical Revue
CBL—Caribbean Nights-M
WABC—Easy Aces-D

7:45 P.M.
CHEX—Songs at Twilight
CBL—News Roundup
WEAF—H. V Kaltenborn-N

8:00 P.M.
CHEX—The Shadow
WABC—Monty Woolley Show
WEAF—Mr and Mrs North-D
CFRB—Alys-Robi-S

8:30 P.M.
CHEX—Midweek Meditations
CBL—Nat. Labor Forum-T
CFRB Treasure Trail
WABC—The Higher Verdict-D
WEAF—Beat the Band-V

8:45 P.M
CHEX—Hayloft Follies

9:00 P.M.
CHEX—News; Concert Hall
WEAF—Eddie Cantor-V
WABC—Frank Sinatra Show
CBL—A Set of Six-D
WJZ—Master Mentalist

9:30 P.M.
CHEX—Alan Young Varieties
WABC—Jack Carson Show
CFRB—Public Opinion
WJZ—District Attorney-D

10:00 P.M.
CHEX—Time for Reflection
CBL—CBC News
CFRB—Great Moments
WEAF—Kay Kayser-V
WJZ—Raymond G Swing-T

10:30 P.M.
CHEX—Norm. Harris' Orch
CFRB—Night of Mystery
CBL—Masterworks of Piano
WABC—Cresta Blanca Car'val
WJZ—Star for a Night-D

11:00 P.M.
CHEX—News; Commentary
WABC—Ned Calmer-N

THURSDAY MORNING

7:30 A.M.
CHEX—Farm Fare

7:45 A.M.
CHEX—Morning Cheer

8:00 A.M.
CHEX—News
CFRB—Jim Hunter-N
WJZ—The Kibitzers-V
WEAF—News Roundup

8:15 A.M.
CFRB—Coffee Time
CHEX—Breakfast Musicale
CBL—Morning Devotions
WABC—Music of To-day

8:30 A.M.
CHEX—Breakfast Musicale
WABC—Missus Goes Shopping
WJZ—Nancy Craig-T

8:45 A.M.
CHEX—Morning Devotions
CFRB—Stewart Entertains
WEAF—Irene, Comedienne
WABC—Margaret Arlen

9:00 A.M.
CHEX—News
CBL—Mirth and Madness-V
WJZ—Breakfast Club-V

9:15 A.M.
CHEX—Meet the Band
CFRB—School of the Air

9:45 A.M.
CHEX—Waltz Time
WABC—Isabel M Hewson-T
CBL—Music While You Work

10:00 A.M.
CHEX—News; Masterworks
WJZ—Sweet River-D
WABC—Valiant Lady-D
CBL—School of the Air

10:15 A.M.
CFRB—Baby Program-T
WABC—Kitty Foyle-D
WEAF—Story Dramas

10:30 A.M.
CHEX—Novatime
CFRB—Mrs Aitken-T
WABC—The Open Door-D
CBL—Wartime Housekeeping

10:45 A.M
CBL—Monica Mugan-T
WJZ—Humbard Family-M
CHEX—Mastersingers

11:00 a.m.
CHEX—Good Mr'ning Ne'bors
CFRB—Homecrafters
CBL—Road of Life-D
WABC—Honeymoon Hill-D

11:30 A.M.
CHEX—Invit to Syncopation
WABC—Bright Horizon—D
WEAF—Brave To-morrow-D
CBL—Soldier's Wife-D

11:45 A.M.
CHEX—Wife Preservers
CFRB—Do You Remember?
WJZ—Living Is Fun-T
WABC—Aunt Jenny-D

THURSDAY AFTERNOON

12:00 NOON
CHEX—News, Home Folks
CBL—BBC News
WJZ—Christian Conquest-T

12:15 P.M.
CFRB—Farm Broadcast
WJZ—Jean Collins-S

12:30 P.M.
CHEX—News
WJZ—Farm and Home Hour
WEAF—Sky High-M
CBL—Farm Broadcast

1:00 P.M.
CHEX—News, Farm News
CBL—CBC News
WEAF—Mary M McBride-T

1:15 P.M.
CFRB—Interlude
CBL—The Happy Gang
WJZ—Woman's Exchange

1:30 P.M.
CHEX—Chapel Chimes-M
CFRB—Aloha Land
WABC—Bernadine Flynn-T

1:45 P.M.
CHEX—They Tell Me-T
WJZ—Singo

2:00 P.M.
CHEX—Betty and Bob
WEAF—Guiding Light
CBL—School of the Air
CFRB—Our Gal Sunday-D

2:15 P.M.
CHEX—The Lady Sings
WJZ—Mystery Chef-T
WEAF—To-day's Children-D
CFRB—Capsules of Melody

2:30 P.M.
CHEX—Stars of the Week
CBL—Nashville Varieties
WEAF—Light of the World-D

2:45 P.M.
CHEX—Mother's Birthday
WEAF—Melodies of Home

3:00 P.M.
CHEX—News; Melody Matinee
CBL—A Woman of America-D
WJZ—Morton Downey-S

3:15 P.M.
CHEX—Voice of Memory
CBL—Ma Perkins
WJZ—My True Story

3:30 P.M.
CHEX—Sincerely Yours-V
WABC—Now and Forever-D
CBL—Pepper Young-D

3:45 P.M.
CHEX—Voice of Memory
WJZ—Neighbors-T
CBL—Right to Happiness

4:00 P.M.
CHEX—News; Ivorettes
CBL—Stanley Hoban-S
WJZ—Blue Frolics
WEAF—Backstage-Wife-D

4:15 P.M.
CHEX—Highlights of the Week
CFRB—Big Sister-D
CBL—The Library-T

4:30 P.M.
CHEX—1430 Club
CFRB—Lesly Stowe's Guests
CBL—Recital
WEAF—Lorenzo Jones-D

4:45 P.M.
WJZ—The Sea Hound-D
WABC—Raymond Scott Show
WEAF—Widder Brown-D

5:00 P.M.
CHEX—News
CBL—Front Line Family-D
WABC—CBS Studio Club-V
WEAF—When a Girl Marries

5:05 P.M.
CHEX—Lindsay Salute—M

5:30 P.M.
WJZ—Jack Armstrong-D
CFRB—Peter Pan
WEAF—Just Plain Bill-D
WABC—Springboard Invasion

5:45 P.M.
CHEX Musical Moment
CFRB—The Lone Ranger-D
WABC—American Women

This is your invitation to the
FRIDAY NIGHT CLUB
Annual
"AT HOME"
Wednesday, Feb. 9th, at 9 p.m.
AT THE Y.M.C.A.
Tickets $2.00 Per Couple — Music by Melody Men
Tickets On Sale at Men's Style Shop

New Hyprokrepe Paper Towels
IN ROLLS
For Home Use, Clubs, Schools, Offices, Camps and Summer Cottages.
Hyprokrepe Roll Towels save up to 30 p.c. compared with ordinary paper towels.
• Removes grease, dirt from pots, pans, metal, glass and painted surfaces.
• Cleans and polishes windows, glassware and windshields.
• Instantaneous absorbing qualities.
Ideal for Home Use—Treat Yourself To-day
Saves Linens and Laundry
Household Roll Dispenser, made of metal ...... each 35c
Hyprokrepe Roll Towels ...... roll 35c
3 Rolls for 1.00
DEYELL'S BOOKSTORE
393 George St. PHONE 9641 Near Hunter

EVERY WEDNESDAY
ALAN YOUNG
CHEX—9.30 P.M.
Buckingham CIGARETTE PROGRAM

CHEX
EVERY SUNDAY TUESDAY THURSDAY
"Chapel Chimes"
1.30 to 1.45 P.M.
NISBETT FUNERAL HOME

CAPTIVE NAZIS IN ITALY—German prisoners taken by Canadian troops in the rugged mountains above the Cassino valley are pictured passing to the rear through a little Italian mountain village. The Nazis carry their own wounded to Allied dressing stations where they will receive blood plasma and any other treatment needed.

Jolliffe Warns 100.000 Idle In Two Months

HAMILTON, Jan. 26 — In December there were nearly 50,000 persons in Canada for whom Selective Service could not find jobs "and by April the figure will be at least 100,000," E. B. Jolliffe, Ontario Leader of the C. C. F. party said here last night. He addressed the first 1944 dinner meeting of Hamilton Lodge, B'Nai B'rith.

Mr. Jolliffe cited the figures as an example of what may be expected if the old system of so-called free enterprise is allowed to carry on after the war. Referring to assurances that post-war problems will be worked out by letting nature take its course, the speaker said, "you'll excuse me if I'm skeptical about those kind of assurances.

The C. C. F. leader linked the problem of national unity with economic problems. "We have not achieved national unity in Canada; there's no use kidding ourselves about it. The main cause of differences between the various racial groups or between areas is economic I suggest that today there are in Canada the seeds of great trouble between the various racial groups, and if we don't wish these seeds to grow into great evils we must establish economic equality and security."

The C.C.F. Leader also addressed a public meeting last night in Adelaide Hoodless School under party auspices. Criticing the "free enterprisers," Mr. Jolliffe said: "If they have their way Ontario alone will have one million on relief in the next great depression."

"The Provincial Government is riding along on the crest of swollen revenues for which the war is responsible," Mr. Jolliffe continued. "Instead of preparing for bold and drastic changes which will be necessary, members of the Government and their leading supporters go on prattling of the glories of free enterprise. The people who were here in 1929, 1932 and 1934 when the Henry Government was in power know all about the glories of that system. Some of our mining magnates made their fortunes during that great depression, and they couldn't see anything wrong with it—they think it's wonderful. The Drew Government is of the same opinion, being the political arm of the mining barons."

SPOTS FIRST PLANE—A prize of $25, offered to the first man in H.M.C.S. Prince Robert to spot an enemy plane, was won by Able Seaman Robert Broadhead, of Edmonton, Alta, a lookout. Broadhead is shown here being congratulated by Capt. A. M. Hope, R.C.N., commanding officer of Prince Robert, who put up the prize, just as the ship sailed from Canada to link up with units of the Royal Navy.

Food Dealers To Sell War Savings Stamps

The food dealers of Canada have undertaken to sell during February War Savings Stamps to the amount of $2,000,000.

The industry comprising the retail grocery and meat shops across Canada are joining hands in their second annual contribution toward VICTORY. This national enterprise will be kept prominently before public attention by one means and another, and one of them will be direct sales effort through the agencies of the selling staffs.

During February the public should not be surprised by requests to accept part of their change in War Savings Stamps.

This campaign of the retail food dealers of Canada will be a reminder to everybody that War Savings Stamps are not a contribution to the country. They are a loan. You receive your money back with interest.

Buy 16 25-cent stamps and you receive a War Savings Certificate which cost you four dollars and you receive at its maturity five dollars.

Five dollars for four. That is one of the slogans for this drive. And if you are the kind of Canadian desiring to promote such an patriotic activity by the food dealers from one coast to the other you can stimulate the enthusiasm of the store staffs by beating them to their question—that is, by buying stamps without waiting to be asked.

So much for an introduction to the campaign which is being locally organized, and is ready now for a month's sustained appeal to the public, to pile up not only total sales of $2,000,000, but far beyond that huge sum.

J. J. Wiley national vice-chairman, recently announced the will of the organization of food distributors:

"We did it before and we'll do it again."

P. G. Howard Martin Gets 25-Year Jewel

BONARLAW, Jan. 26 —(ENS)— The Springbrook Lodge of Independent Order of Oddfellows held their annual dance in the Orange Hall, Springbrook, with a large attendance. W. McMullen acted as floor manager.

An interesting feature of the evening was the presentation to Past Grand Howard Martin of a Veteran's 25-year jewel. The presentation was made by the District Deputy Grand Master, Earl Fox of Stirling who predicted for Springbrook Lodge a year of progress and referred to the fact that Past Grand Martin is this year again Noble Grand and Degree Master of the Lodge.

COLDS
Relieve misery, as most mothers do. Rub the throat, chest and back with time-tested VICKS VAPORUB

Board Honors 2 Omemee Men

OMEMEE, Jan. 26 (ENS)—At a special session held by the Omemee Board of Education some unfinished business in connection with the new class room which has been fitted and opened in the Omemee Public School, was dealt with first. J. J. Williams then tendered an official resignation as secretary-treasurer, and also as attendance officer. Mr. Williams has held the former office for the past twenty-five years and the latter for the past twenty years, and has an estimable record in the manner in which he has carried out the duties in connection with these offices. The chairman, H. J. A. Jones, expressed his appreciation and that of the Board to Mr. Williams, and it was with regreat that they accepted his resignation.

C. W. Mills read a formal address expressing the sentiments of the members of the Board, and M. D. Earl presented Mr. Williams with a very fine smoking case. Although taken completely by surprise, Mr. Williams made a very suitable reply, thanking his friends for remembering him at this time.

Another address of appreciation and regret was read by Mr. Mills to H. J. A. Jones, who is this year retiring from the Board, having completed fifteen years as an active member, for six of which he filled, very competently, the office of chairman. Mr. Jones was presented with a fountain pen. In a few well chosen words he thanked the Board for their gift.

Lunch was then served, and a social time enjoyed by all those present.

Women's Association Appoints Officers

SPRINGVILLE, Jan. 26 — (ENS) —A meeting of the Women's Association was held recently and the following officers appointed: President, Mrs. Percy Neals; vice-president, Mrs. H. Dunn; secretary-treasurer, Miss A. Brown; flower committee, Mrs. A. Bidgood and Mrs. E. Kimbal; decorating committee, Laura Neals and Dorothy Cathcart; manse committee, Mrs. O. Murray, Mrs. H. Cathcart and Mrs. Jack Whitfield.

It was decided to have a pot luck supper in connection with the annual congregational meeting to be held on January 27.

Letters of appreciation for remembrances sent were read from Mrs. J. Grandy, Mrs. G. Robinson and Mrs. T. Clarke. At the conclusion of the meeting, refreshments were served and a social time enjoyed.

Aussies Seeking Canadian Tourists

OTTAWA, Jan. 26 — (CP) — Australians hope their warm climate, varied attractions and favorable exchange rate will draw Canadian winter travellers after the war, Paul Malone, press attache and representative of the Wartime Information Board in Australia, said to-day in an interview.

Mr. Malone, a former Edmonton and Vancouver newspaperman, arrived from Australia yesterday for a short visit to Canada.

Australians planning for a post-war tourist industry believe Trans-Pacific air travel will make it possible for Canadians to winter as easily in Australia as in the southern United States, he said.

IRON CREATED.

The world's greatest iron deposits were created by prehistoric bacteria which gathered iron from water in their living process.

MORE ABOUT—

11,000 Poles

Continued from Page 1

promised early findings after noting that the Soviet Government could not deal with the Polish Government in London because the Poles had asked the International Red Cross to investigate German charges that the killings were done by the Russians.

German propagandists said Polish soldiers and officers had been killed during the Russian occupation of Smolensk. The Poles asked for and then withdrew a request for a Red Cross investigation of the accusations. Meanwhile, however, Moscow severed relations with the Polish Government in London.

The announcement to-day said that when the Germans invaded the Smolensk district three camps for Polish prisoners-of war were situated 15 and 27 miles west of Smolensk, and the Poles working on road, fell into the hands of the Germans.

Moscow announced January 17, the commission included the writer, Alexei Tolstoi, who wrote the "I demand vengeance" account of atrocities in Stalino, and metropolitan Nikolai of the Russian orthodox church, among others.

Drunken Guard Shoots Lakefield Man

TORONTO, Jan. 26. — Erickson Ivan Moore, 37, for many years a resident of Toronto, and nephew of Mrs. J. W. Cornish, 20 Evelyn Crescent, was fatally shot by a drunken guard on a train in the Republic of El Salvador in Central America, according to word received here yesterday.

Mr. Moore was superintendent of the El Salvador Division of the International Railways of Central America, and according to L. F. Whitbeck, manager, was shot after ordering the guard from a first-class carriage. The shooting occurred on January 3, death ensuing seven days later.

He was born in Lakefield, Ont., and moved to Toronto to make his home with his aunt after the leath of his parents, Mr. and Mrs. Emerson Moore. He was an only child, and went to Central America in 1930.

SERVES AGAIN—Mrs. Stella Redley's son is grown up now, and serving overseas in the R.C.A.F., but when his mother speaks she still commands plenty of respect. The reason—he's a corporal and she's a sergeant. The Saskatoon mother joined the Women's Division in 1941 and was one of the first women to qualify as a hospital chef. On her tunic she wears the ribbons of the Overseas Medal and Victory Medal, tokens of her service in the last war when she spent two years as a V.A.D. on hospital ships carrying wounded men across the Channel. (RCAF Photo)

Bethany News

Mrs. Josh Staples of Lindsay was a week-end guest of her sister, Mrs. Ernest Fallis, oSuth Line.

Mrs. Jay of Peterborough spent the past week with her sister and family, Mrs. Clark Pomeroy.

The many friends of Mrs. Harvey Gray will be sorry to learn that she is still in Nicholls Hospital.

Miss Betty Philip, Peterborough, is paying a visit to her mother, Mrs. William Philip.

Miss Alice Smith, Peterborough, spent the week-end the guest of her grandparents, Mr. and Mrs. Charles Smith.

MORE ABOUT—

Rapido River

Continued from Page 1

miles west of Castelforte.

As the Americans advanced through minefields north of Cassino they were subjected to heavy fire and the Germans also launched fierce counter-attacks on the French near Monte Croce.

On the whole, however, German resistance diminished on the main 5th Army front as it increased against the Allied forces threatening their communications in the north.

Allied planes, meanwhile, smashed at bridges and roads and machine-gunned Germans in the area south of Rome.

Eleven Nazi planes were shot down for a loss of three Allied ships.

Heavy bombers struck at rail communications in central Italy, medium bombers attacked roads and bridges at Rieti, Amelia and Ceprano, while light bombers pounded Terelle, Frascati and Belmonte.

Fighters and fighter-bombers machine-gunned and bombed roads and troops in the battle area, and maintained a constant cover over the beaches.

Allied Headquarters said there were no official reports that Cassino had been taken or evacuated and had made no announcements to this effect. Correspondents in dispatches from the front said American patrols had crept into the town and had found no Germans there. They were pinned down by enemy fire, however, and had to withdraw.

Naval units have been supporting land operations South of Rome with gun fire, the United States navy announced, telling also of a sea battle with German E-boats. Results were not discolsed.

Bishop Beverly Heads Alliance

TORONTO, Jan. 26 CP) — Rt. Rev. A. R. Beverley of Toronto, was re-elected president of the Lord's Day Alliance for Ontario at its annual meeting here Tuesday.

Vice-presidents elected were Rev. M. B. Davidson, Galt, Rev. W. H. Graham, Stoney Creek, Rev. A. C. Jacobi, Waterloo. Rev George A. McLean, Ingersoll, and Rev. W. L. L. Lawrence and James O'Hagen, Toronto. Rev. L. O. Bristol of Toronto, was chosen recording secretary, with W. E. Lemon of Toronto as George Webber, general secretary treasurer.

With these officers and Rev and Rev. A. Ross Skinner as field secretary, the 1944 executive council includes:

Rev. W. P. Woodger, Cobourg, Rev. J. N. McFaul, Paris, Rev. W. S. Daniels, Hamilton. and Rev. Jukamro MacInnes.

Buck Wage Order

WINNIPEG, Jan. 26.— (CP).— A resolution asking that the Federal wages and control order be declared void "because of its inadequacy" was adopted at a convention of the United Packinghouse Workers of America (C.I.O.) here.

"May I Remind You Madam...?"

Having to make a little coffee go a long way has taught many a housewife this lesson ... *to be sure of full satisfaction in every cup you must use really good coffee!*

And that accounts for the fact that new thousands who have tried Maxwell House are so satisfied with this delicious, full-bodied blend that they intend to use it *always.*

You can make Maxwell House your *regular* coffee. with every confidence because it's:

1. Blended from rare, extra-flavor coffees, each with its own special quality of flavor, body or fragrance.
2. Roasted by a remarkable process that roasts every coffee bean *evenly* all through.
3. Packed in a Wartime Bag in an All Purpose Grind and at less cost to you.

Maxwell House Coffee

A Product of General Foods

Originated in Canada

Now Standard of *Quality* Throughout the World

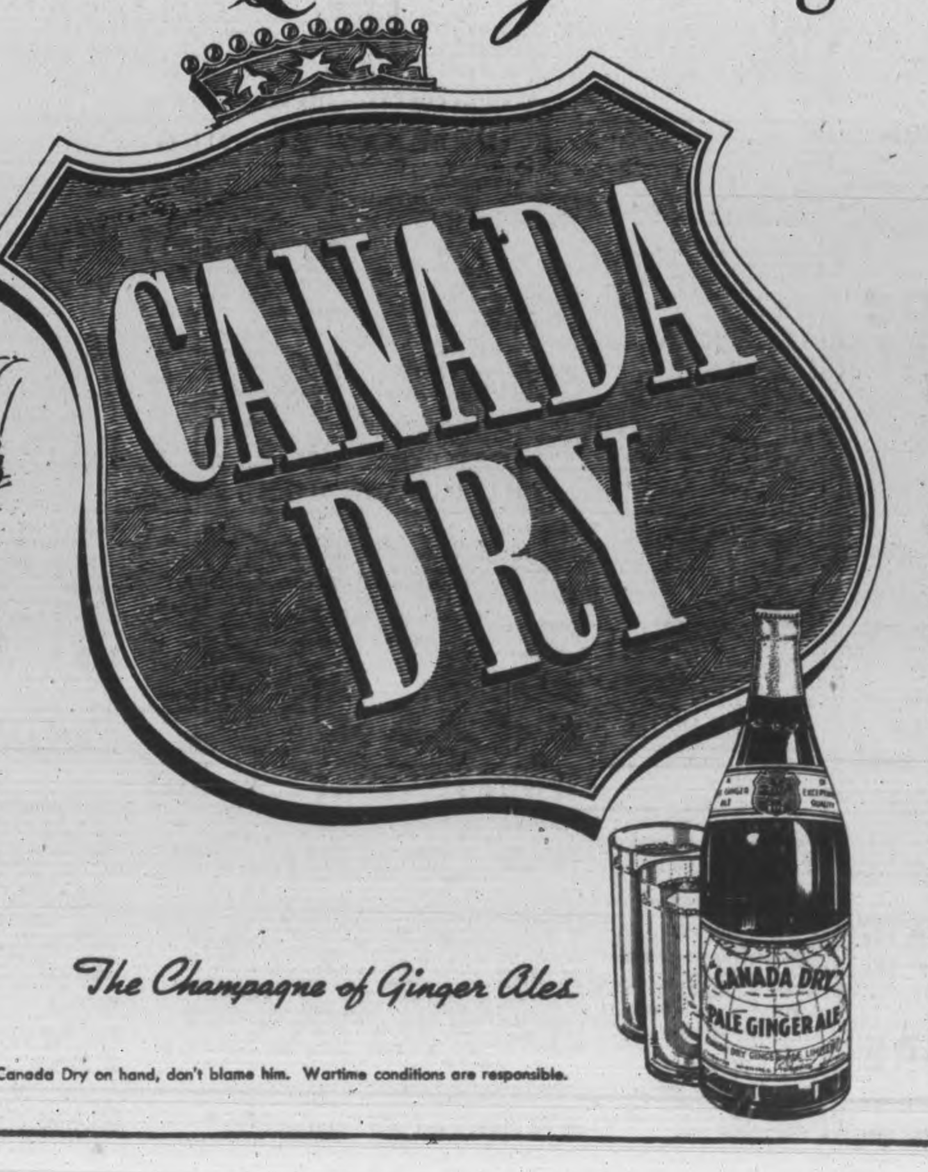

GOOD FOR YOUNG AND OLD

People of every age enjoy the matchless flavour and tingling champagne-tang of Canada Dry. It is good for them too, because it's a pure, wholesome drink of matchless quality. Keep a good supply on hand —it quenches thirst faster.

The Champagne of Ginger Ales

AND WHAT *IS* THIS *Quality?*

It begins with a secret scientific formula —never yet successfully imitated, calling for pure, wholesome ingredients . . . the finest Jamaica Ginger Root—pure cane sugar—triple-purified, ultra-violet-ray treated water—and Canada Dry's special process of pin-point carbonation.

Each ingredient must measure up to a fixed, high standard of quality . . . each step in manufacture is followed with mathematical exactitude and checked by continual analysis.

As a result, every drop of Canada Dry is always and everywhere the same— full of that subtle flavour, that lively, bubbling tang, which people throughout the wide world expect, and never fail to get. It's the Champagne of Ginger Ales.

If your dealer does not always have Canada Dry on hand, don't blame him. Wartime conditions are responsible.

CD-24

The Peterborough Examiner

VOL. LXXXIX, No. 21 — WEDNESDAY, JANUARY 26, 1944 — PAGE NINE

Main Street Topics

HON. JAMES GARDINER COMING

Hon. James Gardiner, Federal Minister of Agriculture is coming to Peterborough on March 23 to address the Kinsmen Club at their annual dinner when men from the district are the guests of the club.

AIRMAN BELIEVED KILLED

Sgt. Thomas William Peets, R.C.A.F., who was previously reported missing on active service, is now believed to be dead. His mother is Mrs. David Peets, 97 Chatham street, Belleville.

FIRE REPORT.

Two chimney fires were the extent of operations on Tuesday for the Fire Department. The first came at 11.17 a.m. at 604 Stewart street, residence of W. Cavanaugh, and the other occurred at 56 Aylmer street, home of H. Boyler, at 6.25 p.m.

FREE MOTION PICTURES

Peterborough Fish and Game Association have arranged for the showing of several outdoor films at the Collegiate auditorium this evening. There will be lively scenes of skiing, fishing, and wild life in its natural habitat from the Muskoka district. Everyone is invited and there is no fixed admission price.

HAD LIQUOR PERMIT.

Donald LaFonte, 19, who entered a plea of guilty in Police Court this morning on a charge of having applied for and received a liquor permit while under age, was fined $20, and $4.50 costs, by Magistrate O. A. Langley, K.C. LaFonte, who was defended by W. J. Arthur Fair was remanded for a week on bail on a vagrancy charge. Lorne Moore, who was similarly charged, was also remanded until February 1st.

SEEKING PHONOGRAPH

Will some Peterborough man or woman volunteer to supply a second phonograph for the corvette which is to bear this city's name! The better the instrument, the more acceptable and serviceable it will be. The committee has one phonograph, but some other room on the ship can also be brightened by this additional machine which the civic committee is hoping some citizens will provide. If you have a phonograph which you believe would help enliven sailors' weeks and months at sea, please telephone Mrs. C. G. Collins or Gordon Miller at the Regent Theatre.

THE USUAL RESULT

Leo McAuliffe, who entered a plea of guilty to a drunk charge in police court this morning, was fined $10 and $2.50 costs. Patrick Heffernan who also put in a written plea of guilty under a similar charge was also fined $10 and costs.

OFFICERS ELECTED

Edwin A. Bulmer was elected president of the Peterborough Holstein at a meeting of the newly appointed directors following the annual business meeting recently. Harry Carter of Indian River is vice-president and Stanley Wood is secretary.

WARMEST IN YEARS.

WINDSOR, Jan. 26.—(CP).—Officials of the Detroit weather bureau, across the river from Windsor, looked at their thermometer yesterday, shook their heads in disbelief, looked again. But they were right the first time. It said 61 degrees above zero, the warmest January day ever recorded here.

Sailor Don Vyse Takes Part In Convoy Fight

A young Peterborough sailor, AB. Donald H. Vyse, the son of Mr. and Mrs. Herbert Vyse of 386 Burnham street, participated in the furious Atlantic convoy battle which was staged recently between German submarines and ships of the Canadian and British navies.

No direct word has reached his parents as yet regarding the part played by their son in the action, but details of the battle announced by the Admiralty give the name of AB. Vyse's ship, the Corvette Snowberry. Two other Canadian vessels, the corvette Calgary and the frigate Neme, are also mentioned in the despatch.

The ship that Donald Vyse was on was mainly instrumental in registering the hits with depth bombs on the sub that was definitely destroyed, forcing it to the surface where a point-blank exchange of gunfire ensued before the Nazis gave up. Nearly half the crew were rescued from the water and taken prisoner.

Donald Vyse, who is only 19 years old now, has been in the Canadian Navy for over two years. Prior to enlisting he worked at the C.G.E. as a messenger boy in the main office. He was home on furlough last June after serving in the Atlantic for some months, and was called back to duty before his leave was up, at which time he joined the crew of the Snowberry.

One of seven children, his father Herbert Vyse, a veteran of the last war, joined the Veterans' Guard at the beginning of the war and a member of the first contingent to go out of Peterborough. He is now stationed at Lansdowne Park, Ottawa. A sister, Muriel Vyse, is a private in the C.W.A.C., which she joined a year and a half ago, and she is stationed at Barriefield.

Fuel Deliveries To City Reach 1862 Cords

Wood delivered to the city's fuel committee to January 15 totalled 1,862 cords, of which 429 cords were sold, leaving 1,433 cords in the municipal wood pile at the middle of the month.

Alderman Glover, chairman of the committee, gave the Examiner today the following details of deliveries:

No. 1 hardwood, 1,010¾ cords; No. 2 hardwood, 109½ cords; softwood, 275½ cords; hardwood slabs, 145 cords; softwood slabs, 321¼ cords.

Sales in cords were, to January 15: No. 1 hardwood, 235; No. 2 hardwood, 26; softwood, 7; softwood slabs 161

More Deliveries.

"We still have contracts for 2,432 cords of hardwood and 289 cords of softwood," Alderman Glover said, "but we are not sure whether they will all be delivered."

The committee was authorized to obtain an emergency supply of wood for the winter, and has built up a stock pile, quite a lot of it dry, that looks like a solid guarantee for the rest of the season.

"The council wished to assure the people that they would not go cold this winter, and I think the plans we had to adopt in a hurry have worked out pretty satisfactorily," the chairman said.

It is understood that dealers are arranging for supplies, and if they are going to bring in enough wood for next winter the committee is ready to retire from its emergency operations.

"We are very thankful that the winter has been on our side," Alderman Glover said, "but we were thinking of the possibility of a recurrence of the severe weather of last year, and probably we have more wood on hand and in sight than may be needed."

Thieves Fail To Find Coupons

CAMPBELLFORD, Jan. 26 — (ENS) — Thieves apparently in search of a few extra gasoline coupons, broke into the service station belonging to Mason Brothers around 3 a.m. and after a futile search escaped without being detected.

It is believed that the intruders had a key to the garage, because the lock showed no signs of having been forced. Avoiding the service station proper, the thieves made for the garage where the big gas truck is kept and rummaged around in the glove compartment, apparently expecting to find loose coupons collected during the day for gas delivered.

When they drew a blank there, the burglars attempted to siphon some gas from the truck, into a 10-gallon container, and they were either frightened away or failing to find what they wanted left.

The break-in was discovered by night constable David Brown, who on his rounds discovered the garage door open. None of the tires in the service station proper were touched, lending credence to the theory that the theft was engineered in the hope of finding the gas coupons.

Sgt. Butterworth Said Wounded

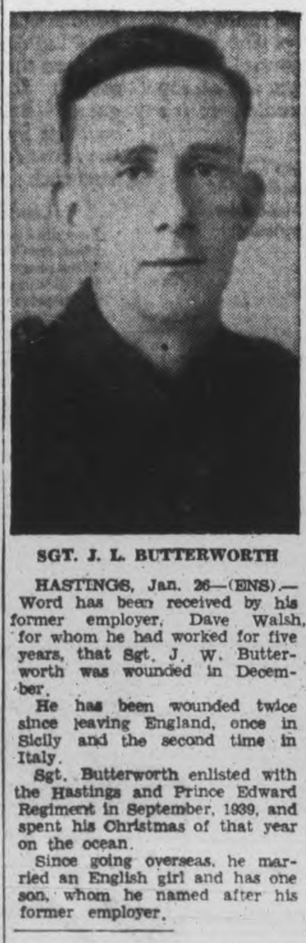

SGT. J. L. BUTTERWORTH

HASTINGS, Jan. 26—(ENS).—Word has been received by his former employer, Dave Walsh, for whom he had worked for five years, that Sgt. J. W. Butterworth was wounded in December.

He has been wounded twice since leaving England, once in Sicily and the second time in Italy.

Sgt. Butterworth enlisted with the Hastings and Prince Edward Regiment in September, 1939, and spent his Christmas of that year on the ocean.

Since going overseas, he married an English girl and has one son, whom he named after his former employer.

Rape Attitude

TORONTO, Jan. 26—(CP)—Frank A. Dowsett, Toronto advertising counsel, yesterday told a Toronto club (Advertising and Sales) he did not believe French Canadians should be "slighted and sneered at" by English-speaking Canadians "who have never been in a French-Canadian home."

Nylon In Demand

ELMIRA, N.Y., Jan. 26—(AP).—Auction of two pairs of nylon stockings at a Hollywood Bond Battalion dinner here last night netted the Fourth War Loan drive $17,000.

IN ITALIAN FIGHT — In Italy with the R.C.A. is Gnr. Frank Allen, son of Mrs. H. Galvin of Lakefield. An employee of the Ventilating Shades Co. when he enlisted in April, 1941, Gnr. Allen went overseas in November of the same year. He got to the Mediterranean war zone in the late summer of 1943, after the Battle of Sicily had been fought. He has one sister, Marie, in Lakefield.

Elmer R. Frost Passes Away In His 48th Year

Elmer Raeburn Frost, vice-principal of the Queen Alexandra public school and superintendent of the St. James United church Sunday School, passed away at his home, 306 Monaghan road on Tuesday night after an illness of three months.

Mr. Frost has been a member of the staff of the Peterborough Public Schools for 21 years, coming here in January, 1923. He taught at Central School until 1934 when he was appointed vice-principal of Prince of Wales school and in September, 1937, he was moved to the senior vice-principalship at Queen Alexandra school.

Born in the township of Otonabee 47 years ago, son of the late George and Mary Ann Frost, he attended the Peterborough Collegiate Institute and the Normal School. On graduating he accepted a teaching position near Oshawa, Ont., but the war interrupted his teaching career and he enlisted and saw service in Siberia. On his return he taught for three years at Young's Point and for about six months at Selwyn when he came to Peterborough.

Very popular with his pupils and with the parents Mr. Frost was held in very high regard in every school in which he taught. In Peterborough while vice principal he took charge of the school's athletics and sports, among the boys, and the awards won by his teams fully demonstrated his ability as a coach.

A lover of his church, Mr. Frost was a member of the session of St. James' United church and for a number of years its clerk. He was always interested in Sunday Schools and through his organizing ability he brought St. James' Sunday School up to the best organized in the city.

Last spring he underwent an operation for appendicitis and ever since he has not been in the best of health. He returned to his duties in September, but early in October he was forced to quit and after several weeks in the hospital was taken to his home, however, his illness was such as little hope was held for his recovery.

He is survived by his wife, two daughters, Mrs. Kenneth Rose of Trenton and Shirley, aged 9, and one son, Reyburn, aged six. Also two sisters, Mrs. Ivy Holden of Peterborough and Mrs. E. McGregor of Rapid View, Saskatchewan, and four brothers, Charles of Peterborough, George of Toronto, Albert of Seattle and Ralph of Hollywood.

The remains are resting at the late residence, 306 Monaghan road, until Friday morning at eleven o'clock, when they will be taken to St. James' United church, where the service will be held at 2.30. His minister, Rev. F. W. Craik, will officiate and interment will take place in Little Lake cemetery.

Morley E. Smithson Is Laid To Rest

A large gathering of friends and relations attended the funeral services of Morley E. Smithson, former warden of Peterborough County, which were held from the Belleghem Funeral Home on Tuesday at two o'clock. Both chapels at the funeral parlor were open and crowded to capacity for the brief service conducted by Rev. E. C. Moore of St. George's Anglican Church. Among those present from Toronto were the brother and sister of the late Mr. Smithson, John Smithson and Mrs. T. MacDonald. Reeve Peter Mather of Otonabee, immediate past warden of the county, and other members of county council and suburban area commission were present.

The pall-bearers were Frank Graystock, Vincent Hayes, Edward Dixon, Charles Kindred, William Crane and Thomas Slattery.

BIRTHS INCREASE.

Births in the United States in 1943 were estimated at 3,200,000, the largest number of any year in history.

Band Concert Sunday For War Victims

Most people love to hear a good band play, so it should meet with quite popular approval that through the kind permission of Lt.-Col. W. Bapty, O.C. the local training centre, the band of the Royal Canadian Army Medical Corps from Camp Borden are to give a concert next Sunday evening in the Collegiate Auditorium on behalf of the Peterborough and District British War Victims' Fund.

Under the baton of Bandmaster Albert Croasdale, WO.1, this band has already performed in the city on a number of occasions, each succeeding appearance confirming and adding to the splendid reputation they had previously gained, and when this coming program which will commence at 8.30 p.m. on the night mentioned, will contain such well loved numbers as Sibelius "Finlandia," Handel's "Largo," and Kettleby's "Monastery Garden," it will be seen just what a treat is really in store for all who attend.

The members of the band come from widespread parts of this country, with the solo clarinet and a member of Chinese extraction hailing from far away Vancouver, B.C., while Murray Wright, the cornet soloist, comes from the near-by town of Lindsay.

A feature of this presentation of the much loved "Monastery Garden" will be the singing of the Kyrie, by some of the members of the band, led by Mike Damico who hails from Ottawa, and further variety will be afforded through the rendition of some vocal numbers by Miss June Shield, A.Mus (McGill), A.T.C.M., of Mount Pleasant.

H. L. Garner, manager of the Examiner, will act as chairman for the occasion, and members of the Peterborough Women's Service corps in charge of Miss F. Mitchell, will act as ushers and take up the collection in aid of the fund.

Lodge And Church Groups.

Only a few days ago, a contribution appeared in this column from one of the groups at St. James' United Church, and this is now followed by still further help through another listed today as coming from the Ever-Awake Bible Class, who have also previously given help to the fund, playing their part in much help that has come from this one church located in the south-end of the city.

The Echo Club is a group within the circle of the Rebekah Lodge membership, and they recently held a draw on an embroidered quilt, from the proceeds of which the sum of $10 is credited in their name today. This prize was won by Mrs. Woods of Charlotte Street, who held the winning ticket, No. 88.

One personal donation for $4 under the heading of "Anonymous," receipt No. 3425, is also included in today's list, which besides giving a helping hand, might through its suggestive power lead the way for others to do likewise.

Previously acknowledged	$72,847.22
The Ever-Awake Bible Class of St. James' United Church	5.00
The Echo Club, Rebekah Lodge	10.00
Anonymous, Receipt No. 3425	4.00
Total to-date	$72,866.22

Lindsav People Favor Curfew

A curfew by-law for children up to 16 was recently proposed in the Lindsay Town Council, but no action was taken. Opinions of some of the citizens were recently reported in the Post:

G. W. Keith, Collegiate principal: "I am fully in favor of the idea and would set the deadline at 9 p.m."

Rev. J. V. McAuley: "The idea is a splendid one."

Rev. F. C. Stevens, of the Ministerial Association: "I believe the curfew should be rung at 9:30 and on Saturday nights at 11 p.m. Children should not be allowed to loiter around the streets."

Dr. H. Irvine, Board of Education chairman: "I am in favor of a 10 o'clock curfew."

Walter Reesor, Public Library Board chairman: "I think the children should be off the streets at 10 p.m. and that parents should make sure their children are in. I believe a stricter home rule would not hurt."

Harry Stone, Rotary president, was in favor of a 10 p.m. curfew.

Two Councils In Agreement

North Monaghan and the city will present a case of complete agreement on boundaries of the township, proposed for annexation, at the second sitting of the Ontario Municipal Board in the City Council chamber Thursday afternoon.

The Township Council Monday night decided to accept and support appeals for that additional area south of Lansdowne street and lying between Park street on the east, Monaghan road on the west and St. James street on the south. The area east of Park street, between Lansdowne street and the river, remains unchanged.

At a meeting of the committee of the whole Council yesterday afternoon, the city assented to the township's boundaries, westerly to Monaghan road and St. James street on the south.

Boundary opposition will be submitted in the County Council's by-law asking for annexation west of Monaghan road to Erskine avenue and south to Cameron street.

A resolution at the City Council's committee meeting proposes that the board exclude the Erskine avenue block, and rather than adopt that strip the city suggests that annexation details be further postponed or withdrawn altogether.

The city is willing to endorse the position of North Monaghan, but is adamantly opposed to the Erskine avenue area.

WOUNDED OVERSEAS — Pte. Thomas Foster, with the Hastings and Prince Edward Regiment, has been wounded in Italy. He is the son of Pte. Thomas Foster with the First Canadian Army unit overseas, formerly of the S.D. & G. Highlanders, and Mrs. Foster, Reid Street. Enlisting in the Prince of Wales Rangers, Pte. Foster went overseas as a reinforcement in the fall of 1942. Before joining up, he was employed at the Canada Packers, and attended King Edward School.

Corvette Group Outfitting Peterboro Ship

A second meeting of the Corvette Committee, which is sponsoring H.M.C.S. Peterborough, was held in the committee rooms of the City Buildings, Tuesday night. The reports of sub-committees indicated that plans for the furnishing and equipping of the ship and supplying of comforts for the men who will sail her are well on the way towards completion.

The city's own ship was launched a week ago last Saturday at the Kingston shipbuilding yards without ceremony. However, the christening of the ship, which is planned for May, will be attended by a delegation representing the committee and the city. Tentative plans now underway for this civic occasion, and other matters, still in the formative stages at the present time, will be considered more definitely at the next meeting, to be held sometime in March.

A great comfort for the tars who will man the "Peterborough" in the blustery, sub-Arctic weather of the North Atlantic will be the leather vests which are being turned out for crew members. Some of these are being made from deer-skins contributed by the more fortunate Nimrod's of last fall's hunting season.

Want More Gramophones

Music, one of the most vital of morale-builders for fighting men confined to close quarters and denied the opportunities for seeking out amusements in the fashion of their civilian brothers, has been a chief concern of the committee's efforts. Already one gramophone with sets of records and one small-size piano have been supplied for the ship, and the Corvette Committee is anxious to obtain another of each.

Ditty bags, with all the small comforts which can make so much difference to a man serving at sea, are another important division of the Committee's work, and are in the hands of Mrs. Fred Hooper and Mrs. W. Fanning. In charge of electrical equipment is Ross Dobbin.

It is the donations of interested, patriotic citizens that makes possible the outfitting of "Corvette Peterborough" in a manner that will reflect credit on the city after which she is named. The Committee would remind you that there is still time to make your donation, which may be sent to the committee treasurer, T. A. McKay.

Worst Fog Yet

LONDON, Jan 26 (CP). — A train crash at suburban Ilford on January 16 in which nine passengers were killed occurred while Britain was groping through the worst fog in four years, it was permitted to be disclosed to-day. Fog covered the country from Land's End to John o' Groats and visibility was only about a yard when a train from Norwich plowed into the rear of a Yarmouth train stopped at the station.

4 Youths Given Reformatory Terms For Theft

Reformatory sentences ranging from eighteen months down to six months were imposed by Magistrate O. A. Langley, K. C., in police court this morning on four youths, three from Toronto and one from Belleville who had entered pleas of guilty on several counts.

Alfred B. Watts, 17, Toronto was sentenced to 18 months definite and three months indeterminate in the Reformatory on a charge of stealing an automobile in Toronto, to a similar sentence for robbing the store of Theodore Crawford in Lakefield and to six months definite and two months indeterminate for stealing gasoline from Clarence Foster, Lakefield, the two sentences to run concurrently.

Joseph Wasslyn, 19, Toronto, was given 15 months definite and three months indeterminate on the auto theft and Crawford store burglary and six months definite and two indeterminate for the theft of gasoline, all three sentences to run concurrently.

Magistrate Langley explained that he had a worse record than Wasslyn.

John Caride, 16, Toronto, and Douglas Bunnette, 16, Belleville, were sentenced to six months definite and three months indeterminate for their share in the Crawford robbery and six months and four for the gasoline theft, the two sentences to run currently.

In their case it was stated that they had had no previous records. W. R. Philp appeared for Caride and asked for leniency pointing out that he had just passed his 16th birthday.

All four had previously pleaded guilty to robbing the Crawford store and to stealing gasoline in Lakefield. This morning they faced a fresh charge of stealing an automobile in Toronto, incidentally the same car that was used in the Lakefield escapade.

Wasslyn and Watts pleaded guilty to the car theft. The two younger boys entered pleas of not guilty and the charge against them was dismissed when Crown Attorney V. J. McElderry, K. C., announced that he was offering no evidence.

Provincial Constable Price Morris furnished evidence in the charge against Watts and Wasslyn, telling of how the stolen car with the goods stolen at Lakefield in it, had been found at Bowmanville, after a chase by police. He said that the marker on the stolen car, covering the original marker had been stolen. Wasslyn and Watts testified in their own behalf that their intention had been to return the stolen car to Toronto but that when they were chased they had had an accident at Bowmanville.

Both pleaded for leniency, declaring that they had not had much chance in life and that they had resolved to do better in future.

Casualty List Grows Larger

The casualty lists for Peterborough and district are showing no signs of decline and the name of 10 men appeared today including six wounded, one seriously wounded, two missing and one killed.

The only new Peterborough man amongst the wounded is Pte. Stewart Harry Donald, whose wife, Mrs. Helen I. Donald, lives at 712 New Romaine street. He was serving with an Eastern Ontario Regiment, when he was put out of action.

The wounded are: Cpl. Harold B. Corrigan, wounded a second time, whose parents are Mr. and Mrs. W. J. Corrigan, R.R. No. 6 Peterborough; Pte. William Stuart McIntosh, whose wife, Mrs. Charity McIntosh, lives at 40 Lafayette Ave.; A/Sgt. Herbert Aubrey Maxwell, son of William A. Maxwell, Gooderham; Cpl. Oscar Victor Thurston, foster son of Mrs. Milton Knowles, at Stoco; and Pte. Ernest A. W. Young, son of Earl Young, Bancroft. They were all serving with a Central Ontario Regiment.

Tpr. Charles Morley Horsman, was seriously wounded while serving with the Canadian Armoured Corps, and his wife, Mrs. Eva B. Horsman, lives on Palliser Street, Campbellford. Pte. Leon Connors, son of Mrs. Hattie Connors, Bowmanville, is reported missing along with Lieut. Hubert J. Vallery, son of Mr. and Mrs. J. Vallery, 310 Pearl Ave. Although it has been reported before, this is the first official listing of the death of Pte. Victor Peters, whose wife, Mrs. Beatrice S. Peters, lives at 598 Chamberlain street.

Vagrancy Charge Dismissed In Court

"This man is absolutely in the clear," said Inspector J. F. Reid in Police Court this morning after the Crown had announced that no evidence would be offered in the charge against Harvey Clark of vagrancy. "He had never been in Police Court in his life before," the Inspector stated, "and our investigation has shown there is nothing against him."

The case against Clark was, of course dismissed. Hon. G. N. Gordon, K.C., who appeared for him said that Clark had been arrested early one morning on his way home from work because the police were suspicious of some articles he had in the car. "They have satisfied themselves that there is nothing against him, but in the meantime his reputation has suffered because of this charge."

To Restore The Hopes Of Scotland After The Battle Of Culloden Was The Mission Fulfilled By Burns

"Had he never written anything but "Auld Lang Syne," Burns would be gratefully remembered wherever our language is spoken, for that is the world's greatest song of good fellowship," said Alec Clarke in responding to the traditional Scottish toast "To the Immortal Memory" at the second annual celebration of the birth of Robert Burns by The Jolly Beggars Club at the Kawartha Club last night.

To hear The Jolly Beggars sing the folk songs of their country, classics from the high repertory of their race, so many of them the songs which Burns left as an imperishable legacy, is a memorable experience in the round of dinners and festive gatherings. Among the choruses which really featured the program of this observance of the 185th Burns anniversary were: "Loch Lomond," "Annie Laurie," "Ye Banks and Braes of Bonnie Doon," "Auld Lang Syne" in its five verses, and among others that most stirring of martial songs of challenge and defiance "Scots Wha Hae," all warmly harmonized by the company of more than one hundred of The Jolly Beggars. Such a natural gift of music and endowment of songs seemed the true reflection of the real spirit of Scotsmen, refuting the notion of dourness of temperament as being a dominant characteristic.

"Cradled In Song"

These Scots, native of the homeland and removed by one or more generations, sing with a zest, the source of which was suggested in Mr. Clarke's introduction. "We were cradled in song; the songs of our country. They remain with us and become more dear with the passing of time. They are passed from one generation to another in a manner that has surpassed the songs of other poets than Burns."

Mr. Clarke proposed the toast last year, at the Club's first dinner, and was called upon again in the emergency caused by the sudden illness of Rev. Dr. G. S. Easton. Adopting a new theme of his subject, his discussion was a glowing appreciation of the poetry and the personality of Robert Burns against the background of the years following closely upon the battle of Culloden "when the clansmen buried all hope of the future."

Mr. Clarke quoted the tribute of Carlyle to the poems of Burns, and for the occasion of the Club's dinner, he selected the Scottish critic's commendation of the series under the title of "The Jolly Beggars" written in form of cantata from which the members chose the name of their comparatively new organization.

In a different tone of criticism Carlyle wrote: "A man like Burns might have divided his hours between poetry and virtuous industry: industry with all true feeling sanctions, nay, prescribes, and which has beauty, for that cause, beyond the pomp of thrones. But, to divide his hours between poetry and righ men's banquets was an ill-starred and inauspicious attempt."

"I wonder if they knew that Burns had tried virtuous industry and found it wanting?" Mr. Clarke continued. "Did they know the factor called regularly for his rent and expected whether they ate or not? It may be true that the Edinburgh period gave Burns a desire for higher society, but I do not think so. During the last three years of his life he sometimes drank more than a wise man should, but during that time he re-wrote three hundred songs for Thompson's collection besides attending to his work which was a job in itself. Carlyle sits in his parlor with a devoted wife to attend him, and criticizes the man who had brought bad health upon himself by extremely hard work as a farmer before he was twenty."

"A Vagrant Gleam"

Referring again to the critic's strictures, Mr. Clarke quoted "Burns' poetry is a stray vagrant gleam that will not be extinguished within him, yet rises not to guide his path, but is often a wildfire that misleads him."

Mr. Clarke asserted that Carlyle's depreciating phrase "a stray gleam" had been fully answered by the long years since both the poet and his critic lived and died.

"It seems to me Carlyle overlooked the effect the history of his country made upon Burns. For centuries Scotland had been a huge battle ground. The people had driven back the foe; most of them lived poorly, but they were free men."

Mr. Clarke briefly reviewed the distressful years through which Scotland had passed prior to the birth of Burns, who when he was twenty-three borrowed a copy of the Life of Wallace, became inspired by his exploits and greatness. Until that time Burns had been content to be a drudge of the farm.

Born After Culloden

"Fourteen years after Culloden Burns was born. He found poverty everywhere. The Kirk was divided into two sects. From America came murmurs of dissatisfaction which was to lead to civil war and the loss to England of her greatest colony. From France came the growl that preceded the revolution which with its horror was to shock the world.

It was a terrible period with little joy and little hope. Men were driven to smuggling and other unlawful pursuits. The "randie gangrel bodies" such as were the Jolly Beggars who met at Poosie Nancie's were to be found all over Scotland. The worst that can be said of them was that they made the best of their poverty."

Burns Had Mission

The battle of Culloden seemed to have extinguished the hopes of Scotland, and as he came to know the true state of his country in his youth it seemed, Mr. Clarke said, that the Ayrshire youth had a mission to raise the common people to a sense of their own importance, and to interest them again in the affairs about them and to struggle up from the depths of what had been despair.

"He wrote songs and they sang them. He wrote satires against them and they laughed at the things they had professed to believe. He mocked, he blamed and he praised as the occasion demanded, and the people loved it for they knew it was honest, and honesty was none too common then. He loved poetry, but he loved the human family more. He said he would wipe all tears from all eyes if he had the power.

Uplifted His People

"No, Tammas, (Carlyle); Burns had a mission and he fulfilled it. Had he written the greatest classic of all time; had he changed the course of English literature, as you say he was capable of doing, it would have done no service to his country, and it would only have been read by the smug and well fed.

The mission of Burns was to lift his people out of the quicksand of hopelessness that was slowly engulfing them."

Scotland had suffered cruelly after the defeat at Culloden. The English victory was so complete that Cumberland could have displayed some decent feeling; but he "had no decent feeling, and so the tyrant had his sway. The wearing of the kilt was banned. The weaving of the tartan was made a criminal offence. All the writings of the ancient bards were destroyed.

"That 'vagrant gleam' of Burns' poetry, to recall Carlyle once more, becomes brighter and stronger year

(Continued on Page 12)

ARRIVES OVERSEAS—Mrs. W. E. Conway, 350 Park Street North, has received word that her grandson, Stoker 1 William M. Farrow, has arrived overseas. He joined the Navy a year ago and trained at Toronto, Kingston, Windsor and H.M.C.S. Cornwallis and Halifax. Prior to enlisting, he was employed in the structural steel department of the C.G.E. and at Loblaws. Stoker Farrow received his education at Queen Mary School and the Collegiate.

(The Roy Studio Photo.)

Flt. Sgt. Farrell Killed Overseas

CAMPBELLFORD, Jan. 26. — (ENS). — Mr. and Mrs. J. M. Farrell of Campbellford were notified to-day that their son, Flt.-Sgt. J. J. Farrell, 21, had been killed in action while engaged in operations over enemy territory on January 23. He had been attached to a bomber squadron.

His first posting was patrol flying in the Atlantic Coastal Patrol, and then last June he was transferred to the overseas base, operating out of England.

He enlisted in December, 1941, and trained as a wireless air-gunner, receiving his wings at Mountain View. Prior to joining up he was employed as an apprentice plumber in Campbellford. He attended St. Joseph's Separate School and then Campbellford High School.

His only brother Gerald is serving in the Air Force, and besides his parents he is also survived by two sisters, Mrs. J. M. Ferris of Campbellford and Bernieoe, who is married in Detroit

Free Bobby Pins

LOS ANGELES, Jan. 26—(AP).—Sign in a restaurant window: "Waitress wanted: Good wages — Free meals—Free bobby pins."

War—4 Years Ago

By The Canadian Press

JAN. 26, 1940—German and French artillery engaged in long duel on Western front. British food ministry doubled bacon and ham ration. Finns claimed Red Army units were cut to pieces in week-long fighting northeast of Lake Ladoga.

FOR SALE

Modern duplex. Central. Substantial cash payment required.

Apply in person to owner, 201 Brock street.

Personals and Social

Senator Iva C. Fallis is in Ottawa this week for the opening of the new session of Parliament.

◆ ◆ ◆

Mr. and Mrs. Carmen Giardino, 502 Parnell street, are celebrating their 35th wedding anniversary today.

◆ ◆ ◆

AC2 Warren Marshall, R.C.A.F., son of Mr. and Mrs. F. C. Marshall, 285 Reid street, has left for Toronto, to report for duty.

◆ ◆ ◆

A.B. Pat Shaughnessy, R.C.N.V.R., has returned to his ship after spending a short leave with his wife and parents.

◆ ◆ ◆

Ord. Smn. Jack Mason, R.C.N. V.R., son of Mr. and Mrs. A. Mason, 474 Bolivar street, has left for Kingston, where he will report for duty.

◆ ◆ ◆

Sgt. J. A. W. Pilling, R.N.Z.A.F., of Wellington, spent a furlough with Mr. and Mrs. F. C. Marshall, 285 Reid street, and returned to his post Tuesday.

◆ ◆ ◆

Friends of Maralyn Huggins, 380 Dobbin avenue, will be pleased to learn that she is recovering after her recent operation in Nicholls Hospital.

◆ ◆ ◆

Mrs. Max Comstock, 379 Park street, who spent the past three weeks visiting her parents, Mr. and Mrs. W. T. Hamilton, in Powasson, has now returned to her home.

◆ ◆ ◆

Mrs. W. C. Woods, and son Gary Woods, have returned to their home in Trenton, New Jersey, after spending the past two weeks with Mrs. Woods' parents, Mr. and Mrs. Richard Hope, of Lang.

Sgt. Myrtle Patterson, C.W.A.C., has returned to Kingston, after spending a week's leave with her parents, Mr. and Mrs. W. E. Patterson, Lang, Ontario.

◆ ◆ ◆

Ord. Smn. Milton Clark, R.C.N. V.R., stationed on the east coast, is spending a leave at the home of his family, Mr. and Mrs. Earl Clark and family, 617 Chamberlain street.

◆ ◆ ◆

Ord. Smn. Charlie Murduff, R.C.N. V.R., spent a week's leave with his parents, Mr. and Mrs. J. Murduff, 211 Prince street, and has now returned to his post on the coast.

◆ ◆ ◆

The Local Council of Women is sponsoring a lecture on the care of fine fabrics, to be given tonight at the Y.W.C.A., at 8 o'clock, by Miss Doris Winchester.

◆ ◆ ◆

Mrs Frank Conroy of Edmonton, Alta., after some time in Ottawa, spent a day in Peterborough on her way home with her sister, Mrs. T. E. Nolan and her sister-in-law, Mrs. P. J. Doris. On her way home she visited another sister, Mrs. Fred Hall, and her son, Dr. Allen Conroy in Chicago.

◆ ◆ ◆

Study Negro Music

A program about negro songs and singers was given at the regular meeting of the Springville Young People's Union. Raymond Kelk gave a reading on negro spirituals, and told about the famous negro singer, Marion Anderson, and Clarence Johnston discussed Paul Robeson, well-known negro singer and actor.

Following these readings a group of negro spirituals was sung by the group. Raymond Kelk, culture convener, gave the call to worship, George Lord read the Scripture, and Helen Samis read a poem.

◆ ◆ ◆

Varied Program Is Given At Centre

The soldiers from the local Training Centre enjoyed the hospitality of the Peterborough Women's Service Corps Tuesday evening, at the monthly party held at the Servicemen's Recreation Centre.

A varied program of games, under the direction of Mrs. C. Norman, hostess of the Recreation Centre, was greatly enjoyed, and a singsong, with Mrs. Norman and Jimmie Abraham at the piano was presented. Shirley Garner also contributed to the program by giving two dance numbers.

Doughnuts and coffee were served at the close of the evening, with Mrs. Thelma Simmons, as convener of refreshments.

Fashions

The indispensable two-piecer that you can wear with satisfaction under coats and on any daytime occasion. Pattern 9038 is, also, a fine style to wear later without a coat. Have skirt and jacket the same or make them up in contrasting fabrics. You may use salvaged fabric.

Pattern 9038 may be ordered only in women's sizes 32, 34, 36, 38, 40, 42, 44, 46 and 48. Size 36 requires 1¾ yards 35-inch fabric.

Pattern Number ....

Size ....

My Name ....

....

Address ....

I enclosed 20c for postage

BABY CHAFING
For prompt relief, use world-known medicinal Cuticura. 60 years success. All druggists. Buy today! *Made in Canada.*
CUTICURA SOAP TALCUM OINTMENT

Millbrook Boy Wed In Ingersoll

MILLBROOK, Jan. 26 — (ENS) —St. James Anglican Church, Ingersoll, was the scene of a pretty wedding Saturday afternoon when the rector, Rev. J. Merrifield, united in marriage Margaret Blanche, daughter of Dr. and Mrs. J. W. Counter, of Ingersoll, and Robert Wilson Ford, Colonial Service, Gold Coast, West Africa, only son of Mr. and Mrs. R. A. Ford, of Millbrook.

Given in marriage by her father, the bride wore her mother's wedding dress of egg-shell Chantilly lace over matching satin, her veil, arranged in halo style, also of the Chantilly lace. She carried a white embossed prayer book, with cascade of white Gardenias. The bride's sister, Miss Janet Counter, was her attendant, and wore a floor-length dress of moss green silk crepe, with matching Juliet cap, and carried an arm bouquet of Briarcliffe roses.

Captain George Pettet, R. C. A., of Toronto, was the groomsman, and during the signing of the register, Mrs. Pettet sang "An Old English Love Song." The ushers were FO. Howard Yule, R. C. A. F., of Malton, and Sergeant Robert Gilpin, R. C. A. F. of Camp Borden.

Following the ceremony, a reception was held at the home of the bride's parents, and later Dr. and Mrs. Ford left by motor for Limberlost Lodge, Algonquin Park, for their honeymoon.

Norwood Group Makes 25 Quilts

NORWOOD, Jan. 26.—(ENS). — In a review of their year's work, a group of Red Cross workers who met recently for their January meeting reported that in addition to a long list of articles they had completed 25 quilts, with an average of six women attending meetings. Mrs. Philip Fitzpatrick was hostess and during the afternoon two more quilts were quilted.

Mrs. W. Kane turned in 3 baby vests with crocheting and Mrs. H. Peters 1 knitted pink bonnet. Mrs. H. Ford donated a lining and a large quilt top and turned in 1 blue knitted baby jacket and 1 pr. white knitted bootees. Pieces of material were distributed for piecing blocks. Letters of appreciation of Christmas boxes and cards have been receieved from overseas.

Mrs. H. J. Ford reviewed the year's work and reported 12 meetings held with an average attendance of 6 members. The group completed 25 quilts, 9 large and 14 small for the Red Cross and 2 large quilts quilted for Red Cross funds for the group; 2 dozen air force handkerchiefs hemmed; 3 baby vests wtih crocheting; 1 pr. crib flannelette blankets donated; 1 knitted afghan; 1 grey turtle neck sweater; 1 pr. long seaman's socks; 3 knitted bonnets; 3 prs. knitted boottees; 1 knitted baby jacket; 5 Christmas parcels and cards sent overseas; 9 prs. socks for I.O.D.E. and wool was donated and 1 sweater, V neck, long sleeves; 4 prs. gloves and 3 prs. socks were knit and sent overseas. Balance on hand for 1944, $13.86.

Mrs. H. B. Peters invited the ladies to meet at her home for the February meeting.

BOVRIL is a grand stimulating pick-up when you're all in.
BOVRIL IN BOTTLES and CUBES AT ALL GOOD STORES

Agnes Cadigan Graduates At Hotel Dieu

Hotel Dieu Hospital in Kingston announced today the following central Ontario nurses passed registration examinations: Agnes Patricia Cadigan, Peterborough; Margaret Reta Cassidy, Tweed; Patricia Alexander, Belleville; Mary Ann St. Denis, Belleville; Joan Patricia O'Connor, Margaret Maurice Maloney, Marguerite Agnes Stephens, all of Marmora; Mary Helen Callaghan, Corbyville; Margaret Elizabeth Stewart, Margaret Mary O'Connell, both of Madoc.

Trinity Class Elects New Officers

The election of officers for 1944 was held at the annual meeting of the Service for Others Class of Trinity Church, held at the home of Mrs. W. Edmondson, 465 Donegal Street, and annual reports showed a satisfactory year, with a small balance on hand.

The executive for 1944 is as follows: Teacher, Miss E. Thomlinson; president, Mrs. J. Kimberley; vice-president, Mrs. T. Sargent; secretary, Mrs. A. Stanley; assistants, Mrs. T. Moore and Mrs. F. Petherbridge; treasurer, Mrs. W. Edmondson; flower committee, Mrs. J. Kimberley, Mrs. W. Edmondson; telephone committee, Mrs. F. Petherbridge, Mrs. T. Sargent, Mrs. T. Moore, Mrs. A. M. Cowling; social committee, Mrs. A. M. Cowling, Mrs. S. Harris, Mrs. A. Hall.

Members decided to hold a meeting on the third Tuesday of every month, with the February meeting to be held at the home of Mrs. A. M. Cowling, 304 Park Street. Two contests were enjoyed by the group, one was conducted by Mrs. E. Edmondson, and the other by Miss E. Thomlinson, with the winners being Mrs. Arthur Legon, Miss Summers, and Miss E. Thomlinson.

Following the adjournment of the meeting, a lunch was served by the hostess, and Mrs. T. Sargent poured tea. Assistants were Mrs. A.. M. Cowling, Mrs. Arthur Legon, Mrs. F. Horton and Mrs. S. Harris.

Needlecraft Pattern

NEWEST IN CROCHET

The pineapple design in crochet forms the gossamer wings of a shapely butterfly to place over the back of your chairs with harmonizing arm rests. Yet it's a simple pattern to crochet.

Pattern 771 contains instructions for chair set; illustration of stitches; list of materials.

Pattern Number ....

Size ....

My Name ....

....

Address ....

I enclosed 20c for postage

Mrs. F. Harris Re-elected Head of Presbyterial

Mrs. F. W. K. Harris was re-elected president of the Peterborough Presbyterial of the Women's Missionary Society of the United Church of Canada at the annual meeting and nineteenth anniversary of the Presbyterial, held Tuesday in Knox United Church.

MRS. F. W. K. HARRIS

Mrs. Hugh Taylor, foreign mission executive secretary of the Dominion board, conducted the installation of the officers of the Presbyterial, who are as follows: Honorary presidents, Mrs. R. G. Lawlor and Mrs. C. M. Scott; past president, Mrs. W. H. Morton; president, Mrs. F. W. K. Harris; first vice-president, Mrs. H. T. Rehill; second vice-president, Mrs. S. S. Staples; third vice-president, Mrs. E. Milburn; fourth vice-president, Mrs. J. W. Wilkinson; recording secretary, Mrs. G. M. Moncrief; corresponding secretary, Mrs. Gordon Adams; treasurer, Mrs. H. Clegg.

The secretaries of the various groups are as follows: Christian stewardship, Mrs. B. E. McClennan; mission circles, Mrs. F. Bannister; C.G.I.T., Mrs. R. Kingdon; mission bands, Mrs. R. Hanscom; baby bands, Mrs. W. H. Frise; associate helpers, Mrs. H. Alton; literature, Mrs. E. M. Davis; community friendship, Mrs. E. Munroe; Missionary Monthly, Miss E. Hetherington; temperance and Christian stewardship, Mrs. W. K. Sloan; press, Mrs. R. C. Hanbidge; supply, Mrs. W. T. Fanjoy; candidate advisor, Mrs. W. H. Morton; librarian, Mrs. W. H. Morton.

Importance Of Youth

Miss Wilma Thomas, secretary for the younger groups of the Dominion board, was guest speaker in the afternoon and in the evening. In her afternoon address, Miss Thomas stressed the importance of providing a program of Christian education for the boys and girls and young people of churches.

"Education in democracy is needed today; our boys and girls are not being taught to assume responsibility," she said. "Children and young people must be led into a consciousness of the reality of our church today so that they are members in it with other people around the world," the speaker went on. She said that they were hoping for 50 new missionaries in the next four years, but that the speed with which the missionaries were to be obtained was in the hands of the young people of today.

Miss Thomas said that it was the responsibility of the Auxiliary members to provide for younger groups in the church embracing all ages, and to stand behind the leaders of these younger groups. However, she went on, people are likely to grow discouraged, and she asked them to remember that "Jesus carried on an intensive work with a group of twelve men, confident that He was fitting in with God's plan for the world. Therefore, we must carry on, confident that God will use us for the building of His Kingdom on earth."

International Cooperation

In her address to the evening meeting, Miss Thomas had as her topic "International Relationships," and stressed that co-operation between nations was essential, and that peoples living in Canada should try to know one another better. In addition, Christianity is the answer to the world's ills, and Christians have a great responsibility, that of bringing the light of Christian co-operation and unity, fellowship and peace, not only to Canada, but to all parts of the earth, the speaker declared.

Mrs. Hugh Taylor spoke briefly at the conclusion of the evening meeting, and had as her topic, "The Christian Church in a World at War." She said that the work of the church was going on in spite of difficulties, mentioning Trinidad and South America as examples of continued effort. In conclusion, Mrs. Taylor said, "Every W.M.S. member had her responsibility. Let us re-dedicate ourselves to spreading the light of the Gospel of Christ." She also addressed the Mission Band, on Africa, illustrating her talk with lantern slides.

Executive Meets

An executive meeting was held Monday evening, thus relieving some of the business of the morning session. The theme of the convention was "Advance," and was brought out not only in the reports, but also in the opening worship period, conducted by the St. James' Auxiliary, and the service of worship at the afternoon session, conducted by Bridgenorth Auxiliary. Mrs. Gerard, the president of the Knox Auxiliary extended a welcome to all present, and Mrs. E. Munroe of Norwood responded.

A Courtesy Committee, composed of Mrs. H. Tremaine and Mrs. W. Rose, was appointed, and a Resolutions Committee, consisting of Mrs. W. H. Morton and Mrs. R. C. Hanbidge was also named. Several reports were given, and Mrs. H. Clegg, the treasurer, reported an increase of $300 over last year. Mrs. Sisco of Millbrook reported for the Secretary of Christian Stewardship, who was unable to be present, and Mrs. H. T. Rehill explained in detail the meaning of "Gifts to Special Objects." The literature exhibit was in charge of Mrs. E. M. Davis.

A dinner was served at noon in the dining hall by the ladies of Knox church. During the afternoon session, greetings from the conference branch were read by Mrs. Moncrief, and an invitation from George Street church to hold the next year's meetings there, was accepted. Mrs. G. A. Spicer was soloist for the afternoon, and Miss Loretta McDougall sang during the worship service of the evening meeting, conducted by Rev. H. J. Mahoney. A memorial service for members of the Presbyterial who passed away during the year was held, and was conducted by Mrs. R. Hanscom, assisted by the four vice-presidents, with Mrs. J. E. Glover as soloist.

DOROTHY DIX

NUPTIAL SABOTEURS DANGEROUS.

◆ ◆ ◆

In War Times Those Bringing Trouble Between Couples Should Be Lined Up Like Spies.

◆ ◆ ◆

Chief among the saboteurs who should be lined up against a wall and shot at sunrise are those who destroy the happiness of husband and wives and sweethearts by killing their faith in each other. How anyone in these times of stress and strain could be guilty of such inhuman cruelty as adding another grief to those that already tear at every heart, passes all understanding, but apparently it is the favorite indoor sport of a large number of people who seem to find a sadistic pleasure in torturing their fellow creatures.

Of course, the trouble-maker is a familiar figure in our midst. We have always had those among us who felt it their sacred duty to puncture our pink balloons and be the bearer of bad news, who could not see a man buying his secretary a sandwich without hot-footing it to the nearest telephone to tell his wife all about it and warn her that while it might be innocent, still you never could tell about such things, and that she had better keep an eye on him.

Exaggerate Wife's Feelings.

Or those whose distorted sense of humor prompted them to tease a husband about one of his wife's old beaux, and ask him if he had noticed how often she danced with him at some party, and how glad she always seemed to see him.

As has been aforesaid, the home-wrecking crew has always been busy enough with its dirty work, but they have simply gone to town during the war. It has given them an opportunity to ply their trade in a field that is as wide as human passions and as fertile as youth and

(Continued on Page 12)

THE STARS SAY . . . .

By GENEVIEVE KEMBLE

For Thursday, January 27

A MOST propitious pattern of vital and productive planets encourages a definite and concentrated effort to combine the energies, abilities, and other progressive and expansive elements for attaining high ambitions, with objectives of major importance to be assitsed to advanced goals by the substantial support or endorsement of influential personages, both in public and financial or commercial standing. All should be found friendly and willing to encourage propositions of merit and enduring worth.

Those whose birthday it is should take advantage of excellent opportunities for placing their most ambitious hopes, wishes and objectives on a secure, expansive and lucrative basis, whether this aim tends to public or private gain, to business, financial, professional or social standing and influence. Personal prestige and efficiency may play a major part in influencing the hearty support of those in high places. But propositions must have merit and enduring worth to gain this preferment and solid aid. Romance and sentiment also enter to make for progress and pleasant relations.

Y.P.U. to Have Skating Party

A discussion on the proper supversion of literature and shows for children was held at the regular meeting of Knox Young People's Union, in the ladies parlors. Loretta McDougall opened by leading the group in the singing of hymns and Negro spirituals.

The members decided, that, weather permitting, they would go skating Tuesday evening, and also accepted an invitation to spend a social evening at the home of Stan Thompson, on February 8. Connie Lewis, culture convener, was in charge of the worship period, and Velma Stewart led in prayer.

Army Officials Curbing Hasty Marriages Overseas

LONDON, Ont., Jan. 26 — (CP) —Hasty marriages overseas are being prevented by extreme care taken by Canadian Army officials in England, Major Walter T. Steven stated yesterday, in response to questions on the matrimonial situation of the armed forces.

Letters of recommendaion for the bride, blood tests for both the man and woman, investigation of the girl by the padre or some other officer where possible. Consent of the commanding officer, and finally, consent of the brigade commander, are all required. After all of this, there is a period of waiting of not less than two months.

The vast majority of girls are enthusiastic for coming back to Canada and making their homes here after the war, Major Stevens said. It is also true, he stated, that a considerable number of our men have become very fond of England and feel that the best opportunity for their future life may lie in the Old Land.

"There is no reason to think that most of these marriages will establish other than successful and happy homes."

Praises Hospitality.

When asked about the reception given by the English families to their Canadian sons-in-law, Major Stevens replied: "I cannot speak too highly for English hospitality. Many of the marriages have grown out of it. The English people often share their rations for the purpose of entertainment. Practically all I have known have been well received as sons of the family."

After the marriages, the girls usually go on working, or return to the services. It is arranged, however, that the couple receive leave from either industry or service at the same time.

"I was never more convinced than now of the importance of sound homes in a nation's life. The morally sound homes of Canada are the real fortresses of freedom that we must cultivate and protect," the returned chaplain said.

Ponder Post-war Canada.

"Many of the boys are wondering what Canada will be like after the war. Some are rather cynical, and don't expect that veterans will be treated much better than they have been in previous wars. Others are hopeful, and want nothing more than to come back and take a normal place as citizens. Fortunately, present reconstruction policy of the Government is on the basis of fitting men for life, rather than of supplying them with gratuities.

"I foresee a fight for the better Canada that will demand the co-operation of all people of goodwill, but I also believe that Canada may be one of the principal factors in bringing the world back to sanity and lasting peace."

Try This Old Home-Mixed Cough Relief. Surprising!

Anyone Can Make It. No Cooking. Big Saving.

You may not know it, but, in your own kitchen, and in just a moment, you can easily prepare a really surprising relief for coughs due to colds. It's old-fashioned—your mother probably used it—but for real results, it is hard to beat.

First, make a syrup by stirring 2 cups granulated sugar and one cup of water a few moments, until dissolved. No cooking needed. No trouble at all. Or you can use corn syrup or liquid honey, instead of sugar syrup.

Then get 2½ ounces of Pinex from any druggist. This is a special compound of proven ingredients, in concentrated form, well known for prompt action in throat and bronchial irritations.

Put the Pinex into a 16 ounce bottle, and add your syrup. Thus you make sixteen ounces of really splendid cough syrup, and you get about four times as much for your money. It never spoils, and children love it.

And for quick relief, it's splendid. It loosens the phlegm, soothes the irritated membranes, eases the soreness, makes breathing easy, and lets you get restful sleep. Just try it, and if not pleased, your money will be refunded.

Of Course You Can Have Cake!

● Birthday party coming up! Cake? Of course there must be cake . . . light, tender, digestible, the kind that *makes* a party and leaves no unpleasant aftermath! And despite less sugar . . . eggs . . . shortening . . . you can serve the youngsters' favorites at their wholesome best, if you follow a reliable recipe, and use good dependable ingredients!

LOOK HOW SWANS DOWN SAVES RATIONED INGREDIENTS!

Sweetener a Problem?

Don't let that stand in your way! Remember . . . the superb fineness and tender gluten of Swans Down can make your low-sugar cakes tender, moist — delicious as your heart desires! Try this Swans Down beauty, with your favorite fluffy frosting. Orange segments and birthday candles, for decoration.

Mace Orange Cake

2 cups sifted Swans Down Cake Flour
2 teaspoons Calumet Baking Powder
1½ tablespoons grated orange rind
⅓ cup butter or other shortening
¾ cup light brown sugar, firmly packed
¼ teaspoon salt
1 egg, unbeaten
½ teaspoon mace
¾ cup milk

Sift flour once, measure, add baking powder, salt and mace and sift three times. Cream butter, add sugar gradually, and cream together until light and fluffy. Add egg and beat well. Add flour, alternately with milk, a small amount at a time, beating after each addition until smooth. Add orange rind. Bake in two greased 8-inch layer pans in moderate oven (375°F.) about 25 minutes, until done.

Only 1 Egg in the House!

Then how about this Chocolate Layer Cake? You'll scarcely believe a one-egg cake could be so light, tender, fluffy! The secret? Swans Down, of course! Chocolate Frosting between and on top —and birthday candles, if it's for a party!

Chocolate Layer Cake

2 cups sifted Swans Down Cake Flour
2 teaspoons Calumet Baking Powder
⅓ cup butter or other shortening
1 cup sugar
¼ teaspoon salt
1 egg, unbeaten
¾ cup milk
1 teaspoon vanilla

Sift flour once, measure, add baking powder and salt, and sift together three times. Cream butter, add sugar gradually, and cream together until light and fluffy. Add egg and beat very thoroughly. Add flour, alternately with milk, a small amount at a time, beating after each addition until smooth. Add vanilla. Bake in two greased 8-inch layer pans, in moderate oven (375°F.) for 20 to 25 minutes. Cover with Sugarless Chocolate Frosting—you'll find the recipe on the Baker's Chocolate package—or with your own favorite Chocolate Frosting.

Low on Butter?

How about a modified sponge cake, that calls for only 1½ tablespoons butter, and just 2 eggs? Light and digestible enough for even the youngest . . . grand enough for really important guests! But remember — you *must* use Swans Down! No *ordinary* flour could give such results, from such simple ingredients!

Lemon Sponge Cake

1 cup sifted Swans Down Cake Flour
1 teaspoon Calumet Baking Powder
¼ teaspoon salt   1 cup sugar
1½ tablespoons butter   2 eggs
6 tablespoons hot milk
1 teaspoon lemon juice
1 teaspoon vanilla

Sift flour once, measure, add baking powder and salt, and sift together three times. Beat eggs until very thick and light. Add sugar gradually, beating constantly. Quickly fold in half of flour; then fold in remaining flour. Melt butter in hot milk; add to batter, mixing quickly until smooth and well-blended. Add lemon juice and vanilla. Turn at once into 8 x 8 x 2-inch pan, greased lightly and lined with greased paper to within ½ inch of edge. Bake in moderate oven (350°F.), about 40 minutes. When cold, split and fill with lemon filling.

For Consistently Good Cakes . . .

Good cooks everywhere use Swans Down, the flour made especially for making *better cakes.* Milled from selected soft Canadian winter wheat, Swans Down is sifted again and again through silk, until 27 times as fine as ordinary flour. Makes cakes with delicate, moist, velvety crumb . . . thin, even crust — the kind of cakes you dream of! Nine tested recipes on every Swans Down package.

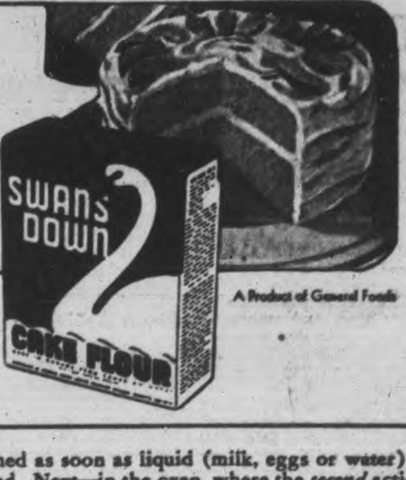

REGISTERED TRADE-MARK
SWANS DOWN CAKE FLOUR
BRAND

A Product of General Foods

S-14

For Better Cakes and Biscuits!

Calumet *Double-Acting* Baking Powder *protects* your baking from start to finish! First—in the mixing bowl, where thousands of tiny bubbles are formed as soon as liquid (milk, eggs or water) is added. Next—in the oven, where the *second* action produces thousands more tiny, even-sized bubbles . . . *continues* to raise your cakes and biscuits, and holds them high, fluffy, feather-light!

CALUMET DOUBLE-ACTING BAKING POWDER

Londoners Look To 1944 For Decision

By SYDNEY GRUSON,
Canadian Press Staff Writer.

LONDON, Jan. 26 — (CP Cable) — The "year of decision," they labelled 1944, and London welcomed it with a heart made light and gay by the vision of victory.

Perhaps there weren't many Londoners in great snake dances that wound through Piccadilly and around Trafalgar Spuare. But in their pubs and in their homes, there was the same feeling if not the same outlet as for the thousands of servicemen and their girls yipee-ing and singing on the streets this New Year's eve night.

Like Adrenalin to the heart was the year-end victory of the Home Fleet over the Nazi battleship Scharnhorst and like the brandy after dinner was the quick follow-up triumph for the British cruisers Glasgow and Enterprise over a flotilla of German destroyers in the Boy of Biscay when three were sunk and the others routed.

The Briton appreciates the grimness of land battles and an army leader like Montgomery excites his imagination, even as the great achievements of the R. A. F. but it is on the fleet that he lavishes his love and here was the fleet bringing him two year-end gifts in the great tradition of Drake and Nelson.

The crowds on the streets flooded out from the narrowing confines of Piccadilly and Trafalgar and debouched into every side street in the heart of London, hands and hearts linked in the overwhelming camaraderie of the times, the uniforms, the victories of the dying year and the embryonic victories of the year to be born. And when the two searchlights formed a great "V" behind the dominating dome of St. Paul's, emblem of the unshatterable among all the ruins around it, the strains of "Auld Lang Syne" faced into one great spontaneous cheer.

Londoners remembered when last they had seen the great dome lit up, on that December night in 1940 when it stood outlined against the smoke and flame of fires dancing into and through the buildings about the cathedral.

This was the portent of the things to come in the "year of desision"— the lights now were those of triumph.

Franklin Hough Cobourg Native Dies

AMHERSTBURG, Ont., Jan. 26 (CP). — Franklin A. Hough, 76, well-known Amherstburg resident, who practised law in Windsor and Amherstburg for the past 52 years, died on Tuesday here after an illness of several months.

Born in Cobourg, Ont., he settled in Amherstburg in 1891.

Mr. Hough's father, the late Henry Hough, M.A., was at one time Professor at Victoria College, Cobourg, and later was owner and editor of the Cobourg World, a weekly paper which is still printed there.

His widow, two sons, two daughters and three grandchildren survive.

AFTER BRITISH PATTERN.

LONDON— (CP) — Broadcasting to the Netherland, Prof. Bokhorst, advisor to the Netherlands education minister, said he hoped to see education in Holland based on British lines.

GLIDER BOMB MISSES—While men on the bridge held their breath, a glider bomb released by a Heinkel 177 zoomed past the Prince Robert's bows and went straight for a freighter in the convoy. But a second before it was to have hit the mark, the bomb took an upward turn, passed over the freighter's masts and plummetted into the water 80 yards away. The freighter is seen above, almost enveloped in the cascade of water as the bomb fell.

Fred J. Slade President For 18th Year

COBOURG, Jan. 26. —(ENS). — Fred J. Slade has begun his 18th year as president of Roseneath Agricultural Society, sponsors of the second-largest rural fair in Ontario. At the annual meeting of the Society, held at Roseneath recently, there was a full attendance of directors. Other officers named for 1944 are: Vice-president, A. J. Campbell (15th year); second vice-president, Harry Mouncey; secretary, C. W. Varcoe; treasurer, Andrew Brown.

The fair's financial position is outstanding. Total receipts at the 1943 exhibition exceeded $7,900, and a surplus of $1,500 remained after all expenses had been met, including prize lists. The fair's reserve fund is now over $6,000 in Victory Bonds and War Savings Certificates, as well as a healthy cash balance.

During 1943, the Agricultural Society donated $240 to various Red Cross societies in the district, and over $120 to the British War Victims' Fund. The total receipts of the 1943 fair exceeded by $50 any previous show at Roseneath.

Take Longer To Rebuild

VICTORIA, Jan. 26.—(CP).—Task of reconstructing Italy will take the United Nations more time and effort than her defeat, Capt. Alan Chambers, Liberal Member of Parliament for Nanaimo, said yesterday on his return from the Mediterranean front, where he served as an intelligence officer with the Canadian army.

PRAIRIES ONCE SEA.

Sharks once swam in a sea where cattle now grace in the central plain of North America.

Stinson Made Chairman Of School Board

MILLBROOK, Jan. 26 (ENS) — The Millbrook School Board met for its statutory gathering on Monday in the school library, the secretary, Miss Muriel Smith, taking the chair and reading the certificate of the returning officer, declaring J. E. Allen, G. T. McPherson and Fred Lowery elected for a period of two years. On motion of Allen-Lowery, P. Stinson was appointed chairman for 1944.

For the management committee appointees were: P. Stinson, F. Lowery and G. T. McPherson, with the latter to act as chairman. Dr. A. Jemison was appointed to the Public Library Board for a period of three years, on motion of P. Stinson and F. Lowery, and the meeting adjourned.

Immediately following, a regular meeting of the School Board was held, accounts ordered paid including: M.H.S.S., $6.71; George Seeney, $7.35; Jean Burnham, $4.85; J. J. Kellett, $1.50; Docon Telephone Co. $1.40; G. E. Burnham, $7.69; Mrs. R. Guthrie, $4.20; G. McCorry, $5.43; Mrs. Stella Kennedy, $4.20.

The financial statement was read by the secretary, showing a balance of $3,372.38 carried forward to 1944, and on motion of Lowery-McPherson, same was received and approved and ordered to be handed to the village auditors to be audited. On motion of Allen-Lowery, the debenture, A21, due this month, was to be paid, and M. W. Ball was appointed truant officer for 1944 at a salary of $25.

Millbrook News

Mr. and Mrs. Arthur Martin, and two daughters, of Toronto, motored to the village on Saturday, and visited her parents, Mr. and Mrs. J. L. Byam. Mrs. Martin remained over for a few days because of her mother's illness, the others returning Sunday evening.

Pte. Mary Dawson, who has been ill at Nicholls Hospital, Peterborough, was sufficiently recovered to be brought home at the week-end, but is still confined to bed.

Mrs. G. F. Harrington spent the week-end in Toronto, the guest of Mr. and Mrs. Conover, and also visited her uncle, Dr. Smith, who is now over eighty years of age, and formerly represented the young peoples' societies of the Peterborough district on the mission field in China.

Mr. and Mrs. G. Crough, of Peterborough, spent the week-end with her parents, Mr. and Mrs. Albert Muspratt.

Miss Mary Ridge, of Peterborough was home for the week-end with her parents, Mr. and Mrs. J. Ridge; the former's many friends will be glad to learn that he is somewhat improved in health though still confined to bed.

LARGER THAN U. S.

Brazil is larger tha~ the United States by about 250,000 square miles.

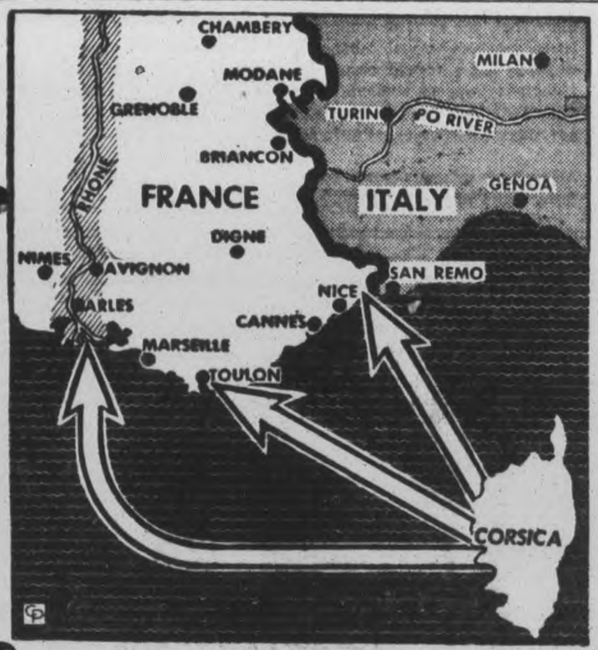

ORDERS EVACUATION—Vichy has ordered the evacuation of women and children from the increasingly vulnerable, French Mediterranean coast, the order said to have been originated by the German army. Possible invasion routes of the Allies through southern France are indicated on the map. The Nazis have been fortifying this district for some time.

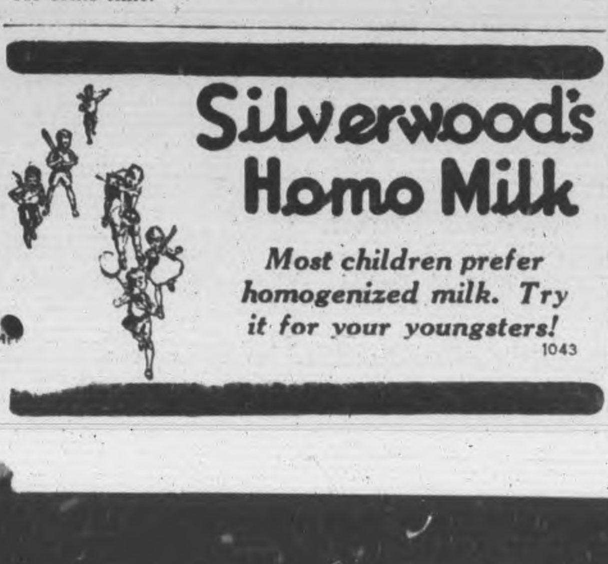

Coldwell Frowns On Plan Of Lord Halifax

OTTAWA, Jan. 26 — (CP). — C.C.F. Leader Coldwell and New Democracy Leader Blackmore Tuesday raised questions on the address of Lord Halifax at Toronto Monday night in which he urged the Dominions, the Colonies and the United Kingdom to fortify their partnership so they could claim equal partnership as a group with the United States, Russia asd China.

There was no immediate comment from Prime Minister Mackenzie King or John Bracken, Progressive Conservative Leader.

Mr. Coldwell said he believed the genius of the British Commonwealth had been the recognition of basic unity in disunity. Lord Halifax now proposed to abandon this historic principle and commit the Commonwealth Nations to a united stand no matter what the future might hold. Such action would destroy the Commonwealth, not strengthen it.

"I would not like to see Canada committed in advance to Tory-dominated foreign and colonial policies like those so consistently followed in the past," said Mr. Coldwell.

"The new proposals in Lord Halifax's speech seem to me to be a particularly dangerous form of isolationism."

They would mean the British peoples would be ringed around economically and militarily from the rest of the world. Freedom from fear demanded the abolition of power politics and the establishment of a basis for a world community of nations. Otherwise a third great war must be expected.

Mr. Blackmore said the major problem facing the post-war world would be that which "confounded" the pre-war world: "How can men distribute the abundance this age of plenty can produce?"

Lord Halifax had not given a hint how he would solve this question. In speaking of closer unity among British peoples, he should suggest what sort of political, financial and economic set-up he has in mind.

"Why does he not confide in us?" Mr. Blackmore asked.

"He speaks of 'a commonwealth united(vital, coherent.' By what mechanism does he plan to achieve this objective? If only he had let us know."

Blockade Runners

ALGIERS, Jan. 26 — (CP). — The Western and Far Eastern poles of the Axis are maintaining a lively traffic in war materials by the speedy blockade runners and cargo submarines, refugees escaped from France say. It was said swift merchantmen, augmented by submarine and aerial shipments, succeeded in transporting more than 300,000 tons of critically needed supplies in each direction during the first year of the Pacific War.

Winter Returns

WINNIPEG, Jan. 26 — (CP). — Winter returned to some western districts yesterday with a light fall of snow in Alberta areas, and a falling mercury. The weather, however, remained comparatively mild in Saskatchewan and Manitoba.

DIED FOR OTHERS—The George Cross, highest award which can be given for an act of valor not in direct action with the enemy, has been awarded to Leading Aircraftman Kenneth Gerald Spooner of Smiths Falls, Ont. A student navigator with no pilot training, Spooner took over the controls of a training aircraft when the pilot fainted, and kept the plane at a safe height until three remaining members of the crew had bailed out. Shortly afterward the plane crashed, killing both Spooner and the unconscious pilot. Spooner's George Cross is the second one to be awarded a member of the R.C.A.F.

SITUATION IN HAND—The first message telling of his invasion army's remarkable progress in its surprise landing on Italy's west coast behind German lines, is read by Lieut.-Gen. Mark W. Clark, right. This photo was made just after the commanding general of the Allied 5th Army came ashore.

Seymour Charge Reviews Work

CAMPBELLFORD, Jan. 26. — (ENS). — Annual meetings have been one of the main items of interest in the Seymour charge of United Church in recent days, according to a report released by the Rev. J. R. Bick, B.A., on Tuesday. Ladies of the English Line provided a pot-luck dinner as a feature of the meeting at the Tabernacle Church, while at Stephen's and Hoard's refreshments were served as a social feature.

Reports from all three churches showed substantial balances after all current obligations had been paid. Tabernacle closed the year with a balance of $424, Stephen's $178, and Zion $284. Missionary and Maintenance Fund offerings were up $50 with the Tabernacle congregation contributing $228, Zion $173, and Stephen's $165, making a total of $566. The W.M.S. at Stephen's augmented this amount to missions by $96, making a net increase over the preceding year of $39.

W. A. Active.

The Women's Associations showed a year of creditable activity, with the Tabernacle group raising $136, Zion $199, and Stephen's $155 and in addition to this all groups engaged in war activities as making quilts, packing and shipping boxes to members of the armed forces, improving church property and looking after the needs of the parsonage. Reports from Sunday Schools and Young People's groups were marked by considerable interest.

One happy feature of the past year, according to Rev. Mr. Bick, was closing the finances at the end of the calendar year and publishing of the reports early in January, thus making a real advance in the methods of church finance. Those elected for office in 1944 were as follows: Tabernacle—E. Mitchell, Garnet Grills to the Session; Samuel Diamond, Fred Peake and Clarence Grils to the Board of Stewards; at Stephen's Church—Andrew Heagle was re-elected Steward and secretary-treasurer. Mr. Heagle has served the church for 42 years and continues to maintain undiminished interest in all departments. Zion—Alfred Barnum was re-elected Steward and treasurer.

Grade 9 Results Campbellford High School

CAMPBELLFORD, Jan. 26 (ENS) —Following are Grade IX Christmas examination results for the Campbellford High School as reported by Principal E. H. Greig on Tuesday:

N. Lofchy, 92.2; D. Greig, 90.1; B. Goody, 83.2; M. Rutledge, 81.7; J. Meiklejohn, 81.3; D. Spence, 80.2; B. Boyd, 79.2; L. Meiklejohn, 79.1; E. Bright, 78.1; J. Burgis, 7[illegible]; G. Nelson, 73.5; A. McCulloch, 72.2; G. Loucks, 71.8; G. Brown, 69.7; M. Forde, 69.6; R. Hay, 68.5; D. Bound, 67.7; D. Spencer, 67.2; G. Wallace, 65.6; F. Poulton, 64.2; A. Hume, 63.6; C. O'Keefe, 63.1; G. McKee, 63; R. MacDonald, 62.9; D. Burgis, 64.7; B. McComb, 62.8; D. Free, 62.2; E. Cournyea, 62.2; J. Masterson, 60.6; P. Doherty, 59.5; G. Curle, 58; A. Hoey, 58; P. Brunton, 57.2; A. Nicholas, 57.1; J. Bell, 55.5; G. Holmes, 54.4; E. Guerin, 53.5; J. Macoun, 51.5; B. Smith, 50.1; B. Faux, 47.4; C. O'Rourke, 47; R. Stanbury, 47; J. Third, 46.7; J. Lewis, 45.1; M. Fry, 41.8; K. Longmuir, 35.1; V. Forrestell, 27.; absent: J. Haig, G. Petherick, A. Rutherford. 3 subjects: J. Runciman, 52.6.

W.M.S. Installs 1944 Officers

SPRINGVILLE, Jan. 26—(ENS). —Mrs. J. F. Everson was hostess to the W.M.S. for their January meeting, Mrs Bernard Preston presiding. The worship period conducted by Mrs. N. Shaw, who read a poem "The Unknown Path." Rev. J. E. Everson gave a brief address at the ceremony of the installation of officers. He said that the success of their work depends on their remembering that the source of their ability and strength is Jesus Christ.

In the business period which followed, Mrs. Preston offered her home for the February meeting to be held on the World's Day of Prayer. Mrs. Murray's group will be in charge of the program and the roll call will be answered by the payment of the W.M.S. membership. Delegates appointed to the Peterborough Presbyterial meeting were Mrs. Preston and Mrs. Everson.

Reached Goal.

The treasurer's report showed the society had raised its allocation of $150 and an additional $25 when a life membership was presented to Mrs. A. Hunter on her departure from the church. The nominating committee for 1944 was appointed as follows: Mrs. Harold Rowan, Mrs. Walter Bowles, and Mrs. Owen Murray.

The first chapter of the study book, "For All of Life," was dramatized. By use of a poster the president demonstrated the different branches of missionary work and urged that the members do more reading of missionary literature. Those assisting with the dramatization included Mrs. Rae Wood, Miss A. Brown, Mrs. N. Cooke, Mrs. H Rowan, Mrs. O. Murray, Mrs. S. S. Staples, Mrs. E. Kimbal, and Mrs. E. Johnston.

STOLE A BULLOCK.

COLLINGHAM, England — (CP) —The ear of a bullock was produced in this Nottinghamshire town as evidence to help convict Albert North of a charge of stealing the bullock.

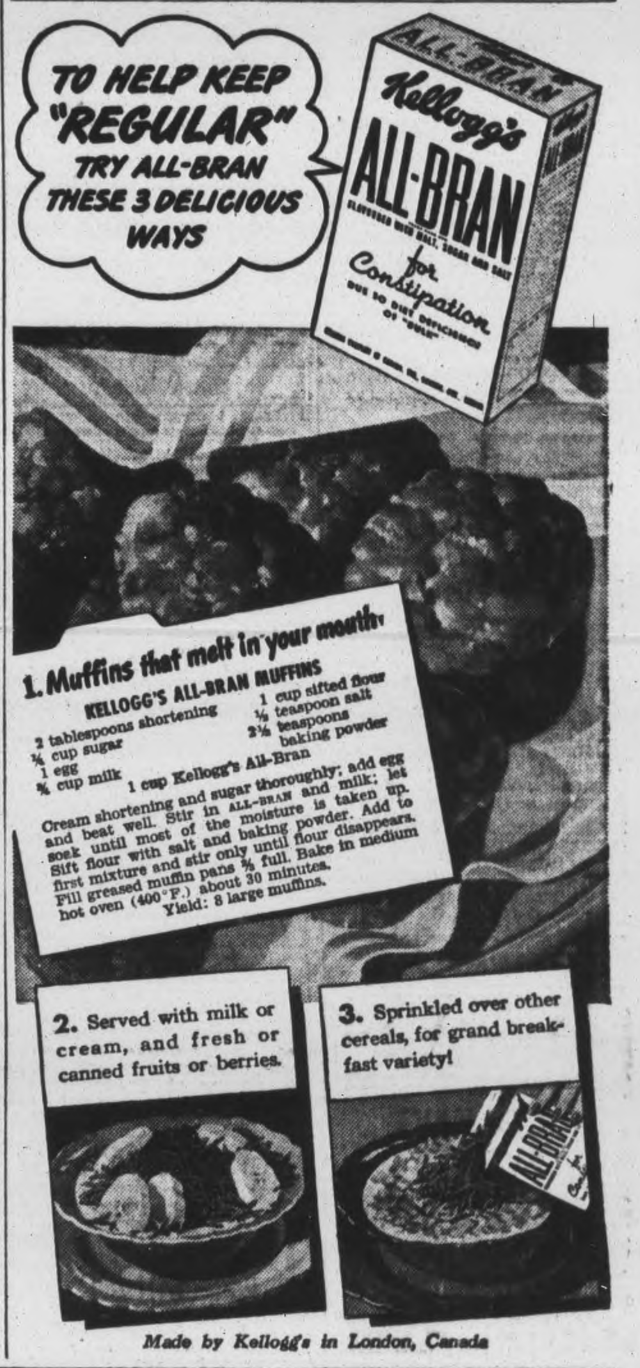

Made by Kellogg's in London, Canada

F & G Markets - E. C. Braund Stores

Week-end Values

SMALL SIZE PACIFIC COAST
SALMON
2 to 4 lb. Average.
By Fish Only lb. **19c**

COMMERCIAL QUALITY BEEF
Blade Roast
lb. **25c**

QUAKER
Corn Flakes
Pkg. Limit of 5 Packages to a customer. **6c**

FLORIDA
Grapefruit
Size 64's and 70's. **4 for 25c**

F & G MARKETS - E. C. BRAUND
There is a Store in Your Neighborhood

The Examiner

CLASSIFIED ADVERTISING RATES

Cash with order. 1½c per word per insertion; 35c minimum for first insertion; 45c minimum with box number.

If paid within five days, 2c per word per insertion.

After five days, 2½c per word per insertion.

Refunds must be claimed within thirty days.

The names and addresses of boxholders are confidential, and cannot be given under any circumstances.

THE PETERBOROUGH EXAMINER reserves the right to classify, edit, or reject any classified advertising copy. Read your ad at the first insertion. The Examiner will not be responsible for more than one incorrect insertion. Copy accepted up to 1 p.m. each day for insertion the same day, except Saturdays, when copy must reach the Examiner before 10 a.m.

Birth Notice	75c
Card of Thanks	75c
Engagement Notice	75c
Marriage Notice	75c
Death Notice	75c
In Memoriam	75c

The above charge is for 50 words—over 50 words 2c per word is charged.

Coming Events — First insertion 20 words or less minimum charge 50c. Subsequent consecutive insertions, 40c per insertion. Over 20 words, 2c per extra word per insertion.

TELEPHONE 4641.

Births Marriages Deaths
In Memoriam
Cards of Thanks

BIRTHS.

McQUIRE— At St. Joseph's Hospital, on Wednesday, January 26, 1944, to Mr. and Mrs. R. D. McQuire (nee Jean Scott) of Arvida, Quebec— a son.

HEWIE—Mr. and Mrs. Jack Hewie wish to announce the birth of their son, Douglas Richard Lloyd, at Nicholls Hospital on Wednesday, January 26, 1944.

MARRIED.

GERVAIS-TIGHE—In Toronto on Thursday, January 20, 1944, in the rectory of St. Helen's Church, Winnifred E., daughter of Mr. and Mrs. J. H. Tighe of Peterborough, to Sgt. Omer C. Gervais of Halifax, N. S., son of Mr. and Mrs. G. Gervais of Toronto.

DIED.

FROST, Elmer Raeburn— At his home, 306 Monaghan Road after an illness of three months, Elmer E. Frost, vice-principal of Queen Alexandra Public School, aged 47 years. Resting at late residence 306 Monaghan Road until Friday morning at 11.00 o'clock thence to St. James United Church for funeral service at 2.30 p.m. Interment in Little Lake Cemetery.

HILL, Stanley V. — Suddenly in Buffalo, on Tuesday, January 25, 1944, Stanley V. Hill, only son of Mr. and Mrs. A. V. Hill of Lakefield. Funeral, Saturday, January 29th in Buffalo, N. Y.

FLORISTS

TURNBULL'S FLOWERS LIMITED
441 George Phone 7583—Nights 3257

THE PETERBOROUGH FLORAL CO.
Flowers Delicately Arranged
For All Occasions
436 Water. Telephone 6912—Nights 6746

COMING EVENTS

First insertion, 20 words or less, minimum charge 50c. Subsequent consecutive insertions, 40c per insertion. All over 20 words, 2c per extra word per insertion.

BINGO WILL BE HELD TO-night at the Legion Hall at 8.15. There are many good prizes including cash. Main prize $26.00. To date we have subscribed to the British War Victims Fund $1,578.00. Warm and comfortable and a square deal to all. Admission 25 cents, extra cards 10 cents.

SPECIAL GOSPEL ADDRESSES to be given by G. P. Taylor, Evangelist, nightly at 8 p.m. except Saturday. Sunday at 7 p.m. in Assembly Hall, Brock Street, near Alymer. All are invited to come and hear these addresses from the Bible telling us things past, present and future. No collections will be taken.

REGULAR MEETING OF THE Peterborough Active Army Auxiliary, Y. W. C. A. Recreation Room, Thursday, January 27th, 1944, 8 p.m. Special programme.

FARM YOUNG PEOPLE'S CLUB Meeting in the Co-Op. Hall, Friday, January 28, 1944, at 8.15 p.m. Programme in charge of Springville Y. P. U., assisted by Jack Marshall and Orchestra. Members and friends cordially invited.

W. C. T. U. MEETING WILL BE held at Y. W. C. A. Green Room, Thursday at 3 o'clock. Mrs. J. G. mann as guest speaker will address the ladies on "Law and Sabbath Observance."

DANCE AT THE LEGION HALL Thursday, January 27. Graydon Sheldon Orchestra. Modern and Old Time Dancing. Admission: Ladies 35c, Gents, 50c. Tune in CHEX, 9.00 to 9.30.

NATURE CLUB, OPEN MEETING, Green Room, Y. W. C. A., Friday, January 28th, 1944, 8.15 o'clock. Slides, Nature Pictures. Mrs. Howard Proctor, Toronto. Annual meeting. All nature lovers welcome.

THE PUBLIC IS INVITED TO The Victorian Order of Nurses Annual Meeting, Green Room, of Y. W. C. A. at 8 o'clock, Monday, January 31, 1944.

In Memoriam Verses

A booklet from which In Memoriam verses may be selected is available at the Advertising counter of The Examiner. Telephone Classified Dept. 4641.

Coming Events
(Continued from Preceding Col.)

COLORED MOVING PICTURES of Wild Life in Muskoka. Also trout fishing and winter sports to be held at the Collegiate Hall, Wednesday, January 26th, 1944, at 8.15 p.m. Sponsored by Fred Roy and Peterborough Fish and Game Association.

DANCE AT ZION, FRIDAY, JANuary 28th, 1944. Gents 50c. Ladies 25c. Proceeds for British War Victim's Fund.

ANNUAL DANCE, AUSPICES OF Nicholls Hospital Nurses Alumnae, at Canadian Legion Hall, Monday, January 31, 1944. Jack Marshall's Orchestra. $1.50 couple.

PERSONALS

RAWLEIGH'S PRODUCTS. 360 SIMcoe Telephone 3055.

INDIGESTION, STOMACH AILMENTS, Digestive Disorders? Daily treatment with "WILDER'S STOMACH POWDER" will avoid pain and discomfort. 50c and $1.00 at Bogue's Finn's, Lynch's and Tamblyn's Drug Stores.

"SLENDOR TABLETS," HARMLESS and effective. Two weeks' supply $1.00. At Fuller's, Lynch's and Tamblyn's Drug Stores.

AVON REPRESENTATIVE, 548 BETHune Telephone 3194.

HOWARTH'S CARMINATIVE QUICKLY relieves feverishness, upset stomach wind cramps, colic and other disorders of infants, due to teething etc. Gives comfort and restful sleep 35c at all drug stores.

FULLER BRUSH PRODUCTS. J. Wright, 560 Bolivar. Telephone 8502.

FULLER BRUSH REPRESENTATIVE Telephone 9778.

FULLER SALESMAN F. DAWE, 451 Water. Telephone 4789.

Custom Tailoring

DOES YOUR COAT OR SUIT NEED Altering? Have it done now. Tony Pepe, Greene Building. Dial 4295.

Piano Tuning

WILLIAM POTTER, PIANO TUNING and Repairing (formerly Heintzman) Dial 9462.

PIANO TUNING AND REPAIRING — Fred Walker, Heintzman & Company, Toronto. Mail orders to CHEX or Telephone 9496.

3a Hairdressers 3a

EXTRA SPECIAL OIL WAVE, $6.50 FOR $5.00. Rosanne Beauty Salon, Kresge Building. Dial 8837.

SPECIALS — $8.50 VAPOR PERMANent for $7.00. $7.00 Machineless Permanent for $4.00. Includes Shampoo, Hairstyle Cut and Scientific Testing. Telephone 5311. Paris Beauty Salon.

MARY MARINO SUGGESTS FOR FINE Dry, Hard-to-curl Hair, one of her better Oil Waves at $7.50. Other Oil waves from $3.50 up. Dial 8663.

SPECIALS — END PERMANENTS $1.00 up. Oil Permanents $2.50 up. Downer's. Dial 8874.

EXTRA SPECIAL — REGULAR $7.50 Oil Permanents for $5.00. Regular $6.00 for $4.50. Regular $5.00 for $4.00. Miss Reid's, 416 Water Street. Dial 4431.

Hundreds of Opportunities Await Your Choice In The EXAMINER TODAY And Every Day!

FOR SALE

4 Miscellaneous 4

WHITE STAR POTATOES. TURNIPS. 5092.

JOHNSON SEA HORSE 14 H.P., GOOD condition. Telephone 6606.

USED RANGETTE, PERFECT CONDItion. $30.00 cash. Write Box 256, Examiner.

BLUE SUNSHINE PRAM, WHITE INterlined; White Stroller, reversible handle; Baby Walker, with handle and foot tray. 474 Park Street, Upstairs.

USED SINGER SEWING MACHINES— Various prices. Singer Sewing Machine Co.

1940 INDIAN MOTORCYCLE (45), complete with Side Car, almost new tires; motor in first-class condition; just refinished in blue and cream duco. Call Bill at 1003 Day, 1132J night, or write 8 Lindsay Street North, Lindsay.

FULLER WALL BRUSH, FERN STAND, Arch Curtains, Kodak Camera, Congoleum Rugs 7 x 9 and 9 x 9. Pillows. Evenings, 389½ George, Apartment 8.

MAN'S WINTER OVERCOAT, SIZE 38; Kroehler Davenport. 507 Bolivar.

CLUB BAGS, SINGLE BED, BOOKS, Records and China; Shoes, 5½ and 7½. 199 Simcoe Street.

SMALL APARTMENT-SIZED PIANO and Bench. Mahogany finish, like new. Parks' Studio, 208 Charlotte Street.

POWER ICE-SAW. TELEPHONE 15 ring 13, Keene.

9-INCH SILENT GLOW OIL BURNER, new condition. $30.00 cash. A. Lee, Alexander Avenue, off Sherbrooke West.

LLOYD WICKER BABY CARRIAGE, good condition. 744 Brown.

SINGLE BED AND SPRINGS, $3.00. 465 Elm.

MOFFAT GAS STOVE, 100-LB. ICE-Box, Electric Rangette, Johnston Fireplace Stove. 68 Aylmer.

MAN'S GABARDINE COAT, LIKE new, size 38. Blue Velvet Dress, size 20. 631 Water Street.

BOY'S BOOTS AND SKATES, SIZE 7½. Dial 3378.

NEW ELECTRIC RAZOR. DIAL 9106, after 6.

GOOD CHEER RANGE, ALMOST NEW. 24 Stewart.

FOR SALE

4 Miscellaneous 4

WHITE STAR POTATOES. GOOD Cooking Spy Apples. 507 Rubidge.

PLUMBING AND HEATING SUPPLIES
PIPES, FITTINGS, VALVES.
Hot Water and Steam Radiators
Barrels, Steel Drums, Electric Motors,
Roofing Materials,
FIBERGLAS BUILDING INSULATION,
Hot Water Tank Covers.
The Peterborough Metal Co.
Simcoe and Bethune Streets. Tel. 8301

PAIR CURLING STONES, 38 LBS. 295 Simcoe.

Musical Instruments

TROMBONE, COMPLETE WITH CASE. Telephone 9875.

5 Dogs, Cats, Birds, Etc. 5

DOGS BOARDED. HEDGLEY KENnels, Port Hope Highway. Telephone 4906.

6 Fuel 6

BIRCH, TAMARAC WOOD FOR SALE. Telephone Omemee 35 ring 4.

A LIMITED NUMBER OF ORDERS can be taken for Dry 12" Mixed Slabs and Edgings at $5.75 per Half Cord; Dry 12" Mixed Slabs and Edgings at $11.00 per Cord. Telephone 4655. The Peterborough Lumber Company Limited.

BODY HARDWOOD. TELEPHONE 8678.

7 Livestock and Poultry 7

YOUNG PULLETS, GOOD LAYERS. 182 Dublin.

TEN DURHAM STOCKERS, RANGING from 800 to 1,000 lbs. 3 Holstein Springers. Mel. Edwards, 22 ring 41, Keene.

40 BREEDING EWES, REGISTERED Oxford Ram. Telephone 4045.

70 LAYING HENS. EVENINGS, 7028.

THREE REGISTERED SHORTHORN Bulls, Two Reds and One Roan. M. H. Pimmett & Sons, Telephone Keene.

YOUNG CALVES FOR SALE. MATthew Knox, Indian River.

YOUNG CALF FOR VEALING. DIAL 6073.

SPRINGER HOLSTEIN COWS, ALSO Breeding Ewes; Good Wagon Horse or Exchange for Heavy One. Bert Taylor, R. R. 2, Peterborough.

THREE SPRINGER COWS. 506 RING 6, Lakefield.

THREE HOLSTEIN COWS, TWO freshened, other freshen soon. 506-24, Lakefield.

SIX HEAD YEAR-OLD CATTLE. ONE Mare, 8-year-old. Donald Bolton, Route 10, Peterborough.

Baby Chicks

BABY CHICKS, ALL BREEDS. POULtry Farm, Wolsley Street. Telephone 9659.

IF YOU WANT WHITE LEGHORNS, order them now. You may count on these for most of your egg supply. And especially order February Chicks now. We have some Started Chicks on hand also. But what you need and when—tell us. Bray Hatchery, 364 Water. Dial 3834.

7x Farmers' Needs and Supplies 7x

28-44 RUMELY THRESHER, 2 ALLIS-Chalmers Tractors, Model C Case; 2 Young Horses. Walter Elliott, Stirling.

INCUBATOR, 150-EGG, HOT WATER Heated, like new. Reg. Pearson, Lakefield 504 ring 31.

WANTED, YOUNG GANDER. MRS. John Spencer, No. 4, Lakefield.

8 Real Estate 8

FRAME HOUSE, LAKEFIELD, WATER, good garden and garage. Evenings, after 6, 4194.

W., 6 Room, Real Modern Bungalow .. $5,700
S., 6 Room Brick, oak floors up and down, complete plumbing, furnace, and garage. Large lot $4,200
N., 6 Room Modern Brick, newly decorated. Immediate possession $3,500
Central, 6 Room, complete plumbing. Easy terms $1,700
O'TOOLE BROS.
Real Estate and Insurance
184 Charlotte St. Telephone 9447

BARGAIN in a Lovely West-end Residence, oil burner and modern bathrooms, with shower. Beautiful lot. INVESTIGATE
$3,000—6-Room Brick, furnace, good repair, and a good buy, South.
$3,000—Nice Campbellford Residence to Exchange on Farm near Peterborough.
$2,800—10 Acres. Frame House, electricity, barn, mile out.
$4,500—Modern Brick, hardwood floors, furnace, garage.
Plenty of Money to Loan 5%.
H J McCANNAN - J R SINCLAIR
140 Simcoe Street. Telephone 4246

50 Acres, on Highway, Brick House, barn, stone foundation, large henhouse $3,800
Brick, Modern Eight Rooms, Westside, large lot $6,000
Semi-Bungalow, Six Rooms, 3-piece bath, furnace, hardwood, garage $3,200
M. STOREY
374½ George St. Telephone 6573

Elm, 6 Rms, Frame, Sewer $1,700
Westcott, Rms, sewer $2,050
South, 6 Rms, Semi-Bungalow .. $3,200
Water, 7 Rms, oak fls, modern .. $3,500
Central, 10 Rms, H.W. heat, Brk. $4,500
West, 8 Rms, H.W. heat, Brick .. $5,000
Stewart, 8 Rms, central, modern $6,000
J. A. GIBBS, 141 Hunter St. 3843.

8 Room Modern Brick House, Central, oak floors, water heat, garage, $7,000
6 Rooms, modern, Patterson St. . $3,800
6 Room Frame, Westcott St. $2,100
6 Room Frame, McGill St. $2,500
7 Room House, North, modern. Exchange for House South $3,500
90-Acre Farm, nice Brick House, good barn, Hydro, two miles from City $5,500
Other Farms all Districts.
P. E. RUTHERFORD
146 Hunter Street. 3602.

10 Used Cars 10

1928 ESSEX COUPE, GOOD TIRES. Apply 188 Douro, after Six.

TO RENT

11 Miscellaneous 11

BABY SCALES FOR RENT, 50c WEEKly. Miller's Drug Store. Dial 8734.

ELECTROLUX CLEANER, COMPLETE, by Day or Week. 4547.

11x Apartments to Rent 11x

DOWNSTAIRS, UNFURNISHED FLAT, suitable for refined couple where Man would look after furnace; fairly central, near Charlotte. Write Box 251, Examiner.

UNFURNISHED FLAT. 674 REID. Apply after 5.30.

TO RENT

12 Rooms 12

THREE-ROOM, UNFURNISHED FLAT, heated. 191 Dublin Street.

TWO UNFURNISHED ROOMS. 634 Union.

LARGE, FRONT, BED-SITTING-ROOM suit One or Two Gentlemen; Board optional. Telephone 9106.

FURNISHED ROOM, MEN. 178 AYLmer.

LARGE FURNISHED ROOM. WOULD suit Two Girls. 461 Hunter West. 9491.

TWO ROOMS, PARTLY FURNISHED. Telephone 4898.

TWO LIGHT HOUSEKEEPING ROOMS. 634 Union.

WANTED

13 Rooms Wanted 13

THREE ROOMS, UNFURNISHED, FOR Woman and Daughter, both working days. 68 Aylmer Street.

FURNISHED BED-SITTING - ROOM, Ground Floor; Board for a Lady. Write Box 255, Examiner.

13b Houses Wanted 13b

WANTED, A 5 OR 6 ROOM HOUSE, for cash. $3,000 to $4,000. Write Box 35, Examiner.

15 Miscellaneous 15

ROOM AND BOARD FOR YOUNG Lady, near Business Section. Write Box 261, Examiner.

WANTED TO BUY — SECLUDED Wooded Acreage, fronting on large lake or bay, about Two to Ten Acres, for Private Fishing Camp — Buckhorn, Devil's, Bobs, Rideau Lakes or vicinity. Cash waiting. Edward McCarthy, Bohemia, Long Island, N.Y.

WANTED TO RENT, GARAGE, VICINity of Margaret Avenue. Telephone 7852. 308 Margaret Avenue.

PRIVATE COLLECTOR ANXIOUS TO Buy Stamps, Collections. Write Box 212, Examiner.

HIGHEST PRICES PAID FOR RAGS, Paper, Iron, and Metals. J. Burfield. Dial 8368.

STOVES AND FURNITURE WANTED Telephone 4115—Nights 6294.

STOVES, FURNITURE. HUDSON Telephone 65, Lakefield.

POULTRY AND FEATHER TICKS PAY Highest Prices. M. Glshman. Dial 8298.

LIVE POULTRY WANTED — MARKET Prices. A. Lantin. Telephone 6297.

LIVE POULTRY—MARKET PRICE. M. Katz. 6906. 192 Aylmer.

RADIO, RADIOLA 33 PREFERRED. Evening 5 to 9, Telephone 4298.

TO BUY, FARM, WITHIN 3 MILES Peterborough; Hydro necessary. Write Box 253, Examiner.

DROP-LEAF KITCHEN TABLE. TELEphone 3185.

ROLL TOP OR FLAT TOP OFFICE Desk. Telephone 5747, during Day.

TWELVE-INCH - CUT BOX, WITH Blower. James Nelson, Route 1, Fraserville.

SMALL GIRL'S OR BOY'S BICYCLE. Telephone 7779.

PIANO, GOOD CONDITION. PAY cash. Write Box 247, Examiner.

IRON, RAGS, FEATHERS, PAPER Petersiel, eBthune and Hunter. Telephone 9403.

LIVE POULTRY — PAY HIGHEST Prices. Florence, 6823. 560 Homewood.

17 Help Wanted Male or Female 17

18 Help Wanted, Female 18

RELIABLE GIRL FOR HOUSEWORK; sleep in or out; good wages. Telephone 7558 or 7573.

EXPERIENCED MAID, NO COOKING, private room and bath, transportation. $50.00 monthly. Telephone 3669.

FEMALE OFFICE ASSISTANT
FOR A
PUBLIC SCHOOL INSPECTOR.

Applications to be received up to and including THURSDAY, FEBRUARY 3, 1944.

Applicants must be duly Qualified Stenographer, and must state full particulars, including age, salary expected, experience, etc.

Duties to commence as soon as possible.

Apply—
Selective Service Office,
Peterborough. O-214.

WOMAN OR GIRL FOR HOUSEWORK and to help with children; no cooking, good wages. Write Box 251, Examiner.

STENOGRAPHER FOR LIFE ASSURance Office. Apply by hand-written letter giving age, qualifications, and salary expected. Apply Selective Service, Barrie Building. O-212.

STENOGRAPHER

For Permanent Position on Staff of Municipal Office dealing with Public Administration and Records. Pleasant conditions and variety of duties.

Sound educational background, training in general office procedure desirable; experience not primary consideration.

Duties to commence in February.

Write, stating age, training, etc., to Adv. No. O-207, National Selective Service Commission, Peterborough.

Applications not considered from persons now engaged in War Industry.

LADY PENSIONER TO HELP WITH children, Mother war worker; no heavy work; Board and small remuneration, in good home. Mrs. Freeman, 1 McClennan, Afternoons.

EXPERIENCED SALESLADY, ABLE TO take Charge and Management of Ladies' Wear and Accessories Shop. Immediate employment. Apply Selective Service, Barrie Building. O-210.

19 Help Wanted, Male 19

PARKS SUPERINTENDENT

Working Superintendent of Municipal Parks, with some practical knowledge of Horticulture, particularly the Planting and Care of Trees, Lawns, Outdoor Flowers, and Shrubs, and able to be Competent Foreman of small working groups.

Write, stating age, record of employment, recommendations, etc., to Adv. No. O-206, National Selective Service Commission, Peterborough.

Applications not considered from persons now engaged in War Industry.

WANTED AT ONCE, SCHOOL BOYS, with Bicycles, to Deliver Groceries after Four o'clock, Monday to Friday and All Day Saturday. F. & G. Markets. Telephone 4635 or 3588.

MAN FOR FARM WORK. STEADY employment. Write Box 262, Examiner.

WANTED

19 Help Wanted, Male 19

MUSICIANS FOR DANCE BAND. GIVE full particulars in writing and telephone number. Apply Selective Service, Barrie Building. O-213.

20 Employment Wanted 20

YOUNG GIRL DESIRES FULL-TIME Housekeeping Position. Telephone 8280.

RELIABLE WOMAN WANTS LIGHT Housework. Half Days; excellent Ironer. Write Box 252, Examiner.

TWO BUSINESS GIRLS DESIRE PART time Work Evenings. 7956.

EXPERIENCED STENOGRAPHER WILL do Typing Evenings. Telephone 3028, after 6.

HOUSEKEEPING FOR SMALL FAMILY some Nursing experience. Write Box 245, Examiner.

21 Boarders Wanted 21

COMFORTABLE FURNISHED BEDroom, Gentleman; Board optional. 316 Maitland Avenue, Telephone 7367.

GENTLEMEN. 467 CHAMBERLAIN.

BOARDERS. DIAL 8727.

BOARDING ACCOMMODATIONS FOR One or Two Girls to Share Room, private home. Telephone 3641.

WHO CAN DO IT

22b Painters, Decorators 22b

EFFICIENT SMART STYLING
for
HOME DECORATION
Interior and Exterior
"Elastica Quality Goods"
HAROLD COLEMAN
Telephone 9922 336 George Street

COLEMAN BROS. — "THE HOME OF Decorating." Established 1906. Telephone 4485. North of Brock Street.

FIRST-CLASS PAPERHANGING AND Painting. Telephone 5139.

INTERIOR DECORATING. PROMPT Efficient Service. Telephone 3641.

FIRST-CLASS DECORATING. DIAL 8377.

22f Miscellaneous 22f

SKATES, SAWS, CLIPPER PLATES, etc., Sharpened. Work guaranteed. 82 McDonnel. Dial 6315.

WINDOWS, WALLS, FLOORS CLEANed and Polished. 634 Union.

DUSTLESS FLOOR SANDING FLOORS Laid and Refinished. Decorating. William Higgins. Dial 8887.

22j Wood Cutting 22j

WOOD SAWING — PROMPT SERVICE especially to City orders. 3702.

WOOD SAWING. TELEPHONE 9314.

WOOD SAWING S BEBEE, PROMPT and Efficient Service. Telephone 5462.

25x Dressmaking 25x

DRESSMAKING, TAILORING, ALTERations. Telephone 4936. 593 Harvey.

LOST

LINEMAN'S POLE AND BODY BELT. Finder please Telephone or leave at Utilities.

BEAGLE HOUND PUP, BLACK, TAN, White, from Peel's Garage, 38 Park North.

BLACK, WHITE AND TAN HOUND. Theo. McArthur, Havelock.

Dorothy Dix

(Continued from Page 10)

ignorance and lack of philosophy can make it.

In this perfect environment they are sowing the seeds of suspicion of husband against wife, and wife of husband, and of engaged couples of each other, and they are raising a harvest of bitterness and tears and broken hearts and wrecked marriages that should satisfy the sadism of the very fiends in hell.

I say this with authority because my every mail mail is simply burdened down with letters from both men at the front and the woman they left behind them, whose very souls are being torn to pieces with jealousy and despair that has been implanted in them by their families and friends, who are forever warning them that they can't trust friends, who are forever warning them that they can't trust their husbands and wives, and that they are being betrayed by them.

Mother Destroys Soldiers Morale.

I quote a few extracts from the letters in to-day's mail: A soldier writes from a foxhole on a Pacific island: "My wife is very young and very pretty. She has always been devoted to me and I have trusted in her almost as I do in God. But my mother keeps tabs on her and every time she goes out of an evening, even to church or with other girls, she writes me about it and suggests that perhaps she is meeting other boys. In my heart I know she isn't, but I am so far away and I don't know what is happening, and it keeps me all stirred up with suspicions. It has broken up my morale so I am no good as a soldier. I'm not thinking about what I am trying to do in the war. I am only thinking about my wife."

A war bride writes: "My friends tell me that I should step out and have a good time; that it is silly for me to sit up at home of evenings knitting sweaters and writing to John; that they bet he is chasing around with some cutie and having plenty of fun."

And hundreds of wives write asking me despairingly: "Do you think my husband is faithful to me? Do you think he has forgotten me so soon and put some other woman in my place? Is it true, as they tell me, that no man is loyal to his wife when he is away from her? I love him so that this doubt is killing me."

And just as many engaged girls write, and ask: "Are all men fickle? Is it out of sight, out of mind with a boy? So many people tell me that I am silly not to keep in circulation and go around with other boys, for Jack will forget me and all our love and plans for marrying after the duration, and I will be left flat."

Men Haven't Donned Uniform For Fun.

Surely no one can belive that the boys, who gave up comfortable homes and good positions and an easy way of life to go and fight for their country, are off on a pleasure jaunt. Surely the most ignorant must know that they are facing death and danger; that they are living under an almost intolerable strain; that they are home-sick and lonesome, and that they need to be cheered up, instead of being further depressed.

And surely we have only to look about us to see what pathetic figures are the war brides whose husbands were snatched from them almost on their wedding days; and how lonely and forlorn are the multitude of wives whose husbands have gone to the front, leaving them to face a lower standard of living, often among strangers, often unwanted guests in the overcrowded houses of their in-laws. Surely these women have sorrows enough and to spare without having the torture of jealousy thrown in for good measure.

So I urge these trouble-makers to desist working at their evil trade. The only thing that makes their separation bearable to the men at the front and the wives and sweethearts at home, is their faith in those they love. Don't take that away from them.

(Released by The Bell Syndicate, Inc.)

LOANS

LOANS TO WORKERS

NO ENDORSERS NEEDED

Cash Loan You Get	4 Payments	6 Payments	10 Payments	12 Payments	15 Payments
	Choose a monthly payment plan				
$25	$ 6.57	$ 4.46	$ 2.78	$ 2.36	
50	13.13	8.93	5.57	4.73	
75	19.70	13.39	8.35	7.09	
100	26.26	17.85	11.13	9.46	$ 7.78
125	32.83	22.32	13.92	11.82	9.73
150	39.39	26.78	16.70	14.18	11.67
200	52.52	35.71	22.27	18.91	15.57
300	78.79	53.56	33.40	28.37	23.35
500	130.60	88.64	55.10	46.73	38.36

Just tell Household Finance about your problem and choose a convenient payment schedule. Payments above include charges at our new reduced rate of 2% per month on that part of a balance not exceeding $300 and 1% per month on that part of a balance in excess of $300.

Household Finance
Corporation of Canada
Established in Canada 1928
Second Floor Lansfield Block
177 Charlotte St. (Opp Loblaws)
M. B Holt, Manager Phone 3641

CAMPBELL LOANS $20 TO $1,000

NO ENDORSERS
You can get cash on any acceptable security in strict confidence.

QUICK SERVICE
The money can likely be in your hands the same day as you apply

WIDE CHOICE
Campbell's offer a wide range of repayment plans, one of which you yourself can choose.

WRITE, PHONE OR CALL IN
CAMPBELL
FINANCE CORPORATION LIMITED
Subsidiary of Industrial Acceptance Corporation Ltd.
169 Charlotte Street
(Above A & P. Store) Phone 3520

Burns' Night

(Continued from Page 9)

by year as the fogs of ignorance lift. It has lasted too lon[illegible]ldfire. It is now recognized a[illegible]hat brought hope and joy [illegible]ness to a down-trodden pe[illegible]e. Your 'vagrant gleam' has not been misunderstood by anyone more than by yourself."

In closing, Mr. Clarke said that the age in which Burns lived was marked by three events of great historical importance; the revolt of the New England States, the French revolution; and Scotland produced a great poet in the hours of her greatest need. "It may be, indeed, that the last was the greatest."

PROFESSIONAL

44 Lawyers 44

PECK, KERR & McELDERRY — Barristers, Solicitors. Money to Loan. Offices 415-417 Water Street. Telephone 4681. E. A. Peck, K.C., F. D. Kerr, K.C., V. J. McElderry, K.C. Walter H. Howell.

JACOB LOW — Barrister, etc. Mortgage Loans. Suite 1-2, 435 George Street (over Toronto Savings and Loan Co.). Telephone 7423—Nights 6214.

ELLIOTT, PHILP & CHANDLER—Barristers, etc. Money to Loan. Offices Kresge Building. Telephone 6675. A. L. Elliott, K.C., W. R. Philp, B.A., R. J. Chandler, B.A.

P. D. SCOLLARD— Barrister, Solicitor. Bank of Toronto Building. Telephone 9939.

JOHN A. BRADSHAW — Barrister and Solicitor. 360 Water. Telephone 9884.

Chiropractors

M. C. GOODWIN, CHIROPRACTOR and Drugless Therapist. 108 Barrie Building, 312 George. Telephone 8795 and 5865.

The Dinner Program

The dinner began with the Scottish custom of piping in the Haggis. It was borne by Bill Anderson, who was preceded by Piper Angus Munro, in a ceremonial round of the dining room.

Bob Hendry, president of the Club, was after dinner chairman who proposed the toast to the King. Jack Smith led in community singing with Martin Chenhall at the piano, a delightful choral intermission.

Lieutenant-Colonel Walter Baptie, officer commanding the Peterborough Training Centre, responded to the toast of "The Twa Countries" recalling, incidentally, a Burns dinner two years ago at Prince Rupert where he was in command of a Canadian Scottish Battalion.

A year ago, Colonel Baptie, said he was in the Burns country. That was the occasion of the 184th Burns anniversary. "I was taking part in operations there, and I managed to get away by myself in the hills and was very happy." ("You are making us hamesick," one of the Beggars interrupted.) I spent a few days in Edinburgh, and I never saw anything more beautiful than Princess Street in the black-out in the clear moonlight night. It possessed a charm that seems to vanish when day comes. That silhouette of Princess Street in the moonlight was grand. One could not begin to describe it.

My memory of Scotland is very recent, and very pleasant. You find a friendliness which I think comes through a study of everything Burns wrote. He lived in very troubled times. He was a soldier for a time in the home guard, and had a real sense of duty. He entered into every community interest, and in a gathering like this he would have been one of us. We have no Burns with us in the body, but we have his collection of poems, his spirit, to which we can turn and find something adequate for nearly every occasion."

Alderman Adam Sands replied to the toast to Our City, Stroyan Leith replied to the toast to "The Lassies" and Jack Taylor to "The Jolly Beggars' Club."

Vocal numbers included the song "Ae Fond Kiss" by Jack Smith; Jack Withers in an impersonation of Harry Lauder singing "The Safest of the Family," and Alec Kirkaldy sang "There was a Lad." Angus Munro played two pipe numbers "My Love She's But a Lassie Yet," Tom Hendry thanked all those who contributed to the enjoyable success of the dinner, and Alex Milne recited "Tam O' Shanter" substituting in excellent manner for J. L. P. Smith.

And last to be mentioned but at the head of the list was Bill Petrie's address to the Haggis. It was a braw nicht.

NOTICE

PARLIAMENTARY NOTICE

Monday, the Fourteenth Day of February next, will be the last day for depositing Private Bills with the Clerk of the Assembly free of penalty.

Monday, the Sixth Day of March next, will be the last day for presenting Petitions for Private Bills.

Monday, the Thirteenth Day of March next, will be the last day for introducing Private Bills.

Monday, the Third Day of April next, will be the last day for receiving Reports of Committees of Private Bills.

ALEX. C. LEWIS, K.C.,
Clerk of the Legislative Assembly.
Toronto, January 25th, 1944

AUCTION SALES

J. H. MILES, AUCTIONEER AND Valuator. Office 211 Hunter. Telephone 4115. Residence 9122.

HOUSEHOLD FURNITURE AND FARM Implements, Mr. Ed. Whatley, ¼ mile East Curtis' Brick Yard, Warsaw Road, Friday January 28, at 1:30, including: Dresser, Beds, Chairs, Tables, Rocking Chairs, Springs, Mattresses, etc., Plow, Drag Harrows, Scuffler, like new, Milk Pails, Cream Cans, Scales, Chicken Feeders, 4 Store Hogs, about 90 lbs. each, 2 Good Calves, One Hackney Mare in Foal, can be registered, and many other articles.—J. H. Miles, Auctioneer.

FARM STOCK AND IMPLEMENTS — Mr. Stanley Davis, Wednesday, March 22.—J. H. Miles, Auctioneer.

HOUSEHOLD FURNITURE, MRS. (Doctor) Moore, Lakefield—Contents 9-Room House, Thursday, April 13.— J. H. Miles, Auctioneer.

HOUSEHOLD FURNITURE — MRS. Dora McMillan, Lakefield, Wednesday, April 26: Contents 10-Room House.— J. H. Miles, Auctioneer. Further announcements of these Sales later.

You May Still Advertise For Help or Employment

IF YOU FOLLOW THIS PROCEDURE:

First you must register your need for help (or employment) with the National Selective Service Office, Barrie Building, Peterborough.

Then, if an advertisement is desired, two copies of the wording should be presented to the National Selective Service Office; and, after obtaining their stamp of approval, one copy should be delivered to The Examiner.

Restrictions Above Do Not Apply:

To female domestic help and employment wanted ads where not more than one servant employed nor to advertisements for ministers, teachers, casual labor, part time subsidiary employment which is not a regular occupation, nurses, farm hands, hunters, fishermen trappers, students at work after school or on holidays other than long summer vacation and any kind of "Help Wanted" advertisement from any Provincial Government.

All such advertisements may continue to be published in the usual fashion and without approval.

SCOTT'S SCRAP BOOK —By J. R. Scott

BOMB DAMAGE IN NAPLES—This six-storey building, one half of which appears to have been sheared off by a gigantic knife, is mute testimony of the destruction caused in Naples by bombs and artillery fire as the Fifth Army advanced on the city. The mass of debris lays where it fell. Only the streets were cleared after the capture of the city to allow movement of traffic. *(Canadian Army Overseas Photo)*

Successful Year Reported By Red Cross

CAMPBELLFORD, Jan. 26 (ENS) —Their most successful year since organizing here three years ago was reported by the Campbellford and Seymour Branch of the Red Cross Society annual meeting Tuesday afternoon, when officers for the ensuing term were elected and the year's activities were reviewed.

The financial report, presented by Treasurer J. D. Mills, was a feature of the meeting and it indicated that although the balance on hand was a few dollars less than it had been in December, 1942, the general canvass and donations had been increased during the year. His statement revealed the balance carried forward from 1942 had been $668.55 and that receipts for the year were as follows:—general canvass, $2,462, up from $2,090.77 in 1942; donations, $350.25, up from $290.39; receipts from Lifebuoy show, $182; sale of quilts, $84.59; tag day, $57.47, down from $107.77; salvage, $11; sale of fern, $5.30; sale of rags, 50 cent; Total, $3,821. 76. Under the heading of disbursements the largest single amount was their remittance to the Ontario Division for war work amounting to $1,725, which was $275. less than they gave to this fund a year ago; materials purchased amounted to $1,004.51; canvass expenses were $18.20; rent of hall and printing re-show, $29.50; caretaking $5.80; postage and excise stamps, $4.59; balance on hand December 31, 1943, $1,034.16.

Work Handed In

Miss Stella Keir gave the Secretary's report of items made during the year and this included the following sent to Ontario Headquarters, 131 turtle neck sweaters; 49 sleeveless sweaters; 140 pairs mitts; 109 pairs gloves; 250 pairs army socks; 174 pairs seamen's socks; 18 aero caps; 44 tuck-ins; 4 aero caps; 87 helmets; 20 scarves; 4 afghans; 163 quilts; 100 hospital gowns; 50 dressing gowns; 96 pairs pyjamas; 113 articles for relief; 1 box of clothing for Rusia; 50 housewives; 10 pair ladies' knickers; 4 cardigans; 6 sweaters; 5 pair pyjamas; emergency unit held in town consisting of—50 bed gowns; 50 bed jackets; 150 gauze handkerchiefs; 75 face masks; 50 hot water bottle covers; 50 bed pan covers; 25 T-binders; 25 pkgs. pads; 100 sheets; 75 pillow cases; 25 blankets; 25 quilts; 50 bed pads; 150 surgical towels; 50 wash clotthes.

President . A. Connor presided and thanked the members for their cooperation and efforts on behalf of the society during the year. Mrs. W. F. Scott gave the report of the nominating committee which resulted in the following officers being named— Honorary President, N. Alex. MacColl; Past President, R. A. Connor; President, P. C. Denyes; 1st Vice President, Mrs. R. A. Linton; 2nd Vice President, Mrs. George O' Sullivan; 3rd Vice President, Mrs. Kenneth Cairns; Secretary, Miss Stella Keir; Treasurer, J. D. Mills; Sewing Committee Mrs. K. Cairns, Mrs. L. B. Glover; Cutting Commttee, Mrs. H. Bakes, Mrs. T. L. Diamond; Quilt Committee, Mrs. F. Stephens; Packing, Mrs. W. D. Wood, Mrs. Higginson, Mrs. C. K. Stephen, Mrs. F. Stephens, Mrs. N. A. MacColl; Wool—Mrs. W. F. Scott; Press, Miss Lillian Benor; Work Secretary, Mrs. C. K. Stephen.

Destroy Letters

WASHINGTON, Jan. 26.—(AP).—German authorities have advised the United States State Department they will confiscate mail for American prisoners of war when the envelopes bear patriotic slogans.

COMMANDER KNIGHTED.

LONDON — (CP) — Lt.-Gen. W. G. Holmes, commander of Britain's 9th Army, has won a knighthood for services in the Middle East. His appointment as a K. B. E. was announced in the London Gazette.

Now Butterflies!

THE PAS, Man., Jan. 26—(CP).—Even the butterflies are heading north. A yellow butterfly was caught in a store here during the weekend as the mild wave spread to the north country. It was 45 above zero here compared with 53 below zero a year ago.

Quebec House Debate New Labor Bill

QUEBEC, Jan. 26 —(CP)— The Quebec Legislature, sitting in the committee of the whole, will continue today the clause by clause study of a bill constituting a labor relations board after having unanimously given it second reading yesterday by a recorded vote of 55-0.

The vote followed a two-hour debate and was taken on the government's demand after Union Nationale Opposition Leader Maurice Duplessis said he was ready to adopt the principle of the bill and that a vote was "useless." Rene Chaloult, Bloc Populaire member for Lotbiniere, also had approved the measure and said "I will vote for the principle of the law."

The bill, making it obligatory for employers to recognize any labor organization comprising 60 per cent of their employees and to enter into collective labor agreement, was sponsored by Provincial Secretary Hector Perrier, in the absence of Labor Minister Edgar Rochette.

Promote Good Relations

He said the bill, whose terms "are in accordance with the recommendations of the superior council of labor," was being proposed "in order to lessen as much as possible conflicts between employers and employees."

Conflicts of interest must not endanger public security and citizens who are not interested in such conflicts must not suffer from them," Mr. Perrier said, adding that the purpose of the bill was "to protect social peace, to help the development of labor organizations of good faith, and to lessen the danger of strikes."

Mr. Duplessis charged that recent labor trouble resulted from the "lack of vision" of the government.

"Each time the government intervened in the affairs of the City of Montreal, there were strikes," he added.

Premier Godbout denied that his government was responsible for recent labor troubles in Montreal and said the opposition leader "has not said a word on the principle of the law but left the subject to talk partisanship."

He said law permitted Montreal police and firemen to strike in mid-December but he later had warned that the law would be changed in order to prevent such strikes.

Dairy Farmers Seek Basic Prices

LONDON, Jan. 26 —(CP)— The Dairy Farmers' Association of Canada, winding up a two-day meeting last night referred to their Board of Directors a resolution asking the Federal government "to institute a policy guaranteeing Canadian producers a minimum price for all agricultural products." The resolution, to be studied by the board, urged also that "agriculture should be consulted before prices are announced."

Delegates asked for establishment of a dairy board commission of representatives of producers, processors and the government, "to govern and direct the dairy industry," and in another resolution asked that the price of cheese be fixed at 25 cents a pound, f.o.b. factory, plus bonuses and premiums.

ROOM AND BOARD —By Gene Ahern

SALLY'S SALLIES

Registered U. S. Patent Office.

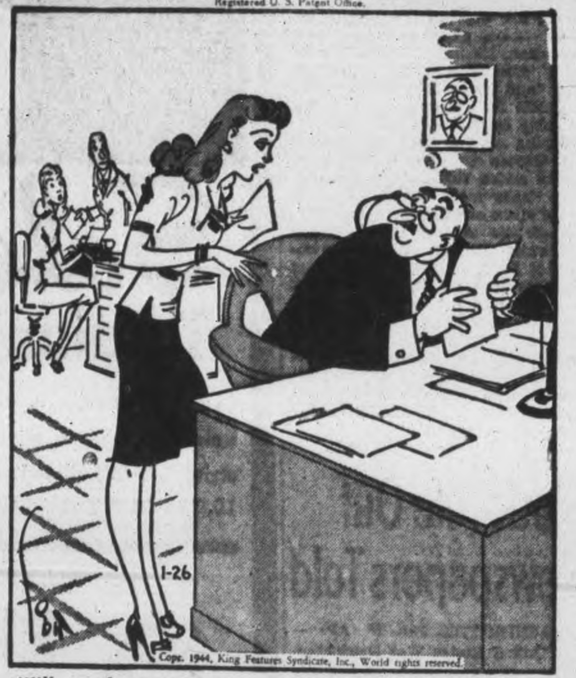

"I'll need more money; my husband is coming home on furlough."

BARCLAY ON BRIDGE

STARS SUCCUMB, TOO

REAL STARS know pretty well what gags can be worked against themselves, and consequently what they can put over on other players of the same degree. That is why they manage to succeed with a pretty fair per centage of the artifices they try in order to steal tricks which were not dealt them in the cards. Among the leading players there is an expression, "super-expert," which merely means one of the top rankers, who can be named and counted on the fingers of two hands. Perhaps some day there may be a super-super, against whom slickery will not succeed.

North: ♠ 8 5 3 ♥ K J 6 ♦ K J 5 ♣ K J 8 3
West: ♠ K 7 4 ♥ 10 9 8 4 2 ♦ A 4 ♣ 9 6 5
East: ♠ J 10 9 6 2 ♥ 7 3 ♦ Q 6 3 ♣ 10 7 2
South: ♠ A Q ♥ A Q 5 ♦ 10 9 8 7 2 ♣ A Q 4

(Dealer: South. Both sides vulnerable.)

South	West	North	East
1 ♦	Pass	2 ♣	Pass
2 NT	Pass	3 NT	

When West led the heart 10, making it appear to his partner that he held the A-10-9 or the Q-10-9 of the suit, the declarer in the South saw a chance to put one over. In order to score his game, he wanted to get a ninth trick set up before a spade lead could be made from the East, which might find West with the K and thus immediately beat him with spade tricks. Guessing how to play the diamonds might ruin him, if he tried either the K or J on a lead toward them.

This declarer, Al Sobel, great tournament director of the American Contract Bridge league, figured out a safer play. He won the first trick with the heart J and led the diamond 5. Any player we know would play low, to wait for the apparent certain finesse of the J on the next round. Only a super-super expert, not yet born, would have used his Q on that 5. This East played low, so the 10 forced the A. After that, all Mr. Sobel had to do was rake in his certain tricks, totaling one in spades, three in hearts, one in diamonds and four in clubs.

That rubber game was in Detroit. Al says he is not posing as a New York slicker putting one over on the boys West of the Hudson, as he admits the play would have worked against himself, too, and he knows several Detroiters who might have tried it on him.

* * *

Tomorrow's Problem

North: ♠ A K Q J 8 3 2 ♥ 10 ♦ 5 ♣ A Q J 8
West: ♠ 10 7 5 4 ♥ 8 ♦ J 10 3 2 ♣ K 10 7 6
East: ♠ 9 ♥ Q 9 6 5 3 ♦ A K 7 6 4 ♣ 5 4
South: ♠ 6 ♥ A K J 7 4 2 ♦ Q 9 8 ♣ 9 3 2

(Dealer: West. East-West vulnerable.)

What consideration makes it not too unsound for East to bid 2-Hearts over North's spade opener on this deal?

DAILY CROSSWORD

ACROSS
1. Ridges
6. Lowest classman (West Point)
11. Eye socket
12. Stream
13. Burning
14. Affirms
15. Pilaster
16. Expression of distaste
17. Germanium (sym.)
18. Chic (slang)
21. Church dignitary
24. Sphere
27. Wander
28. Absent
29. To be in debt
30. Disclose
33. Plunderer
35. Buddha (China)
37. Fuel
38. Epochs
42. Bestow
44. State
45. River embankment
46. Oil of rose petals
47. To take away
48. Web-footed birds

DOWN
1. Couch
2. Ireland (Poet.)
3. Incite
4. A marvel
5. Pig pen
6. Laud
7. Dwells
8. Evening (poet.)
9. Ice floe
10. Scottish-Gaelic
16. Obese
19. Music note
20. Dog's cry
21. For
22. Quarrel
23. Always
25. Tatter
26. Secondary
28. Golden
30. Crown
31. Fish
32. God (Norse)
34. Harmonize
35. White House Scottie
36. Was indebted
39. Ceremony
40. Genus of ducks
41. Wither
43. Hail
44. Bird

Yesterday's Answer

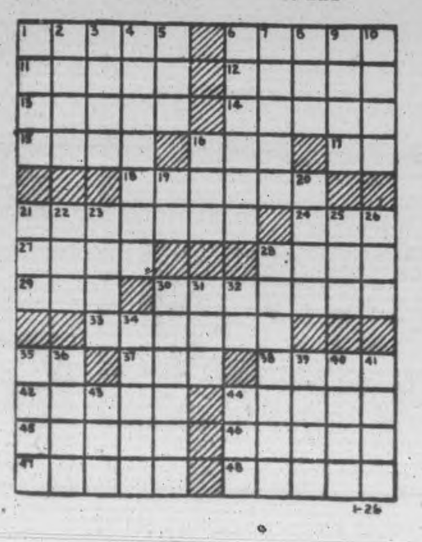

TERRY AND THE PIRATES —By Milton Caniff

LI'L ABNER —By Al Capp

HENRY —By Carl Anderson

DONALD DUCK —By Walt Disney

BLONDIE —By Chic Young

MUGGS AND SKEETER —By Wally Bishop

BRICK BRADFORD —By William Ritt and Clarence Gray

TILLIE THE TOILER —By Russ Westover

Dummy Rifle Improves Marksmanship

WINNIPEEG, Jan. 26 CP) — A new training device to improve the marksmanship of Canadian soldiers is in use to-day at army basic training centres.

Known as the Swift Training Rifle, it looks like a rifle, even acts like one, but has no barrel, no magazine, and fires no bullets. And it has a range of less than an inch.

Public Relations Office, Military District 10, Headquarters, here said that training officers are enthusiastic about the new "weapon."

The rifle by means of an ingenious arrangement of springs and sharp pointed pins, has done away with most guess work in early rifle instruction.

Built of wood, the Switf has the heft and feel of a genuine rifle. Pressure of the trigger releases a small, two-pronged rig, which darts out of the "muzzle," perforating a tiny, scale-model paper target fixed less than an inch from the nose of the rifle.

This performation tells the tale. The upper prong punches a hole where the bullet would normally hit, while the lower prong, striking at exactly the same time, shows whether the weapon is being canted to left or right, whether elevation and trigger pressure are right or wrong.

Take The Best

LONDON, Ont., Jan. 26 — (CP).—Canadian men in the forces marrying overseas are taking as wives "a high type of English girl, the kind we want in this country," Maj. Walter T. Steven, recently returned chaplain of the Royal Canadian Artillery, said at Talbot Street Church Sunday night.

BUCKLEY'S STAINLESS WHITE RUB
GIVES FASTER RELIEF FROM CHEST COLDS
MUSCULAR ACHES & PAINS
ACHING BURNING FEET
CHAPPED HANDS
HEADACHES
NEURALGIA
ECZEMA
PIMPLES ETC.
Price 30c & 50c

IT'S BETTER IT'S BUCKLEY'S THAT'S WHY

112th Annual Statement

The Bank of Nova Scotia

Established 1832

GENERAL OFFICE: TORONTO, CANADA

CAPITAL $12,000,000 — RESERVE $24,000,000

Condensed General Statement as at December 31st, 1943

ASSETS

Cash, clearings and due from banks	$116,067,431.94
Government and other public securities, not exceeding market value	203,040,293.09
Other bonds and stocks, not exceeding market value	7,346,076.47
Call loans (secured)	8,740,568.84
Other loans and discounts (after full provision for bad and doubtful debts)	126,389,377.78
Liabilities of customers under acceptances and letters of credit (as per contra)	23,738,260.53
Bank premises	5,260,591.46
Shares of and loans to controlled companies	1,900,000.00
Other assets	713,232.66
	$493,195,832.77

LIABILITIES

Notes in circulation		$ 3,885,921.32
Deposits		426,753,927.13
Acceptances and letters of credit outstanding		23,738,260.53
Other liabilities		1,478,006.99
Capital	$12,000,000.00	
Reserve fund	24,000,000.00	
Undivided profits	1,339,716.80	$37,339,716.80
		$493,195,832.77

J. A. McLeod, President — H. D. Burns, General Manager

Branches from Coast to Coast in Canada

NEWFOUNDLAND JAMAICA CUBA
PUERTO RICO DOMINICAN REPUBLIC

LONDON, ENG. 108 Old Broad St. — NEW YORK 49 Wall St.

COMMANDOS SHARE RATIONS—Black-faced Commandos of the British Army share tea and biscuits with a German prisoner they brought back from a raid they staged on German lines in Italy. Probably one of the rehearsal raids with which commandos prepared for the big "end run" they made around the German right wing in Italy.

Would Abolish Securities Act

TORONTO, Jan. 26 —CP) — Abolition of the Ontario Securities Commission and the Securities Act today was suggested by the Ontario Mining Association in a brief presented to the Ontario Mining Commission at Queen's Park. The commission, appointed recently by the Ontario Government, is conducting hearings into the mining situation in Ontario.

The association further recommended the Securities Commission be replaced by a "suitable authority" within the Attorney-General's Department.

To accomplished "full disclosure in all mining transactions with prompt prosecution of fraud" the association made seven recommendations. They are:

Full disclosure by the vendor to the new government authority and to the purchaser of all information of the securities offered; filing of such information in suitable form for perusal; investigate where there is reasonable suspicion of fraud; prosecute in courts where fraud is reasonably supported; exercise careful scrutiny in issue of licenses to securities salesmen; prevent house-to-house selling; ban use of telephone solicitation and operation of "boiler shops."

Woman 107 Dead

METEGHAN, N.S., Jan. 26 (CP)—Mrs. Sophie Comeau, 107, widow of Vincent Comeau, died here last Friday. Her husband predeceased her 24 years ago. Four of her ten children are living. She is also survived by 95 grandchildren, 75 great-grandchildren, one of whom is a fifth generation eight-months-old girl.

Help Garage Men

TORONTO, Jan. 26 (CP).—Qualified automobile repair mechanics should be issued proficiency certificates to obviate "back alley" garage practices, speakers recommended yesterday at the 11th annual meeting of the Garage Operators' Association of Ontario.

Nazis Destroy Italian Bridge

By HOMER BIGAR

New York Herald Tribune Correspondent, Representing the Combined U.S. Press. Distributed by The Canadian Press)

WITH THE FIFTH ARMY ON A BEACHHEAD SOUTH OF ROME, Jan. 24—(Delayed)—(AP)—German reinforcements rushed down from Rome and counter-atacked positions along the southern bank of a canal late Sunday morning in the first major resistance against the Allied bridgehead south of Rome.

They retook two bridges across the canal, including a bridge on the highway. They were driven from this important break at 1 p.m., but not before they had destroyed the span. Late in the afternoon, the American forces attacked in an effort to regain the second bridge.

So confident were the Germans that the Allies planned a landing to the north at the Tiber River that a whole battalion of artillery was shifted from the Anzio beaches a week ago.

They kept a few 75's a short distance north of Anzio and posted artillery observers on a hotel rooftop. The observers were asleep when landings began. They cowered terrified in the hotel lobby until Sunday afternoon, when they emerged and surrendered to British sailors.

12 Scholars Receive Attendance Seals

FRASERVILLE, Jan. 26 (ENS)——The Fraserville Sunday School superintendent awarded diplomas and seals to several scholars for attendance of 50 Sundays in the year, on Sunday. Those receiving seals were Mary, Katherine, Margaret and John Waterman, George and Winifred Hall, May, Orville, and Lloyd Moncrief, Mrs. Percy Moncrief, teacher of the Primary Class, Billy Louglas, Ronald Pue. Roy Bothwell awarded prizes to his class of boys for efficiency in class work: First prize, Ronald Pue; second prize, John Waterman; third prize, Billy Douglas; fourth prize, George Hall. The prizes were pocket size New Testaments.

Personals.

Sick Bay Attendant Eric A. Clarke of the R.C.N.H., Halifax, is spending his furlough at the home of his parents, Mr. and Mrs. A. Clarke, Fraserville.

Friends of little Helen Moore are sorry to learn she is confined to bed with pneumonia at Warkworth where she was visiting her grandparents, Mr. and Mrs. Beatty.

LIBERATOR—Soviet Full Army General Leonid Govorov, commander of the Soviet forces which hurled Nazi forces back from the Leningrad area.

Aid For China Must Come Soon

HORNELL, N.Y., Jan 26 —(AP)—China may be "knocked out" unless she gets aid before long, Dewitt Mackenzie, Associated Press foreign news analyst, said last night.

Addressing the annual meeting of the Hornell Board of Trade he said: "There is grave danger in delaying the grand offensive against Japan.

"When I was in Chungking a year ago, I was shocked to find how little China had with which to withstand so great an enemy. The Japs are in possession of the great industrial areas, and the Chinese are without resources to wage a real offensive.

"China has been hanging on by her teeth and unless she gets aid before long, she may be knocked out."

Mackenzie admitted, however, that "there cannot be any all-out drive by the United States in the Far East until the Hitlerian issue has been decided, thereby releasing warships, planes cargo vessels and vast quantities of needed material."

St. Anne's Vestry Reports Surplus

The annual vestry meeting of St. Anne's Church, Bewdley, was held on Monday evening in the home of Mr. and Mrs. Harry Goss, with the rector, the Rev. T. P. Crosthwait of Port Hope, presiding.

The rector reported an increase in church attendance and suggested that an honor roll with a list of the men and women serving in the forces should be placed in the church at an early date. Mr. Hancock volunteered to make a list and prepare the honor roll.

Elmer Sidey, the secretary-treasurer, gave an excellent report of the finances of the church. Total receipts $364.25. Total expenditures $246.33, leaving a balance of $117.92.

The following officers were elected and appointed: Rector's Warden, William Dixon; People's Warden, Percy Farr. Parish Council: Mrs. Harry Goss, Mr. Sidey, Mrs. William Gordon, Mrs. Alex. Dixon, Mr. and Mrs. Halicot Benson, Mr. Robert Hancock, William Dixon, Percy Farr. Lay Delegates to the Synod, Robert Hancock. Secretary-treasurer, Elmer Sidey.

The Women's Auxiliary reported a successful year with a balance on hand of $14.67.

After the Vestry Meeting, refreshments were served by Mrs. Goss.

Gasoline Coupons Stolen From Scrap

WASHINGTON, Jan. 26 AP)—A salvage company's paper-shredding machine which apparently failed to shred has put ration coupons worth 15,000,000 gallons of fuel oil and 5,000,000 gallons of gasoline into illicit circulation on the eastern United States seabord, the office Price Administration disclosed today.

O.P.A. said four persons were in custody and other were being sought in connection with the investigation, which has extended into several states.

O.P.A. said that between August and December, 1943, it had turned over to the firm surplus stocks of ration coupons from national and district offices amounting to 23,000 pounds, for conversion into waste paper. Afterwards, however they showed up in consumers' hands.

It Does taste good in a pipe
Picobac
The Pick of Tobacco

Labor Favors Quebec Anti-Strike Act

QUEBEC, Jan. 26 (CP) The proposed Quebec labor legislation which would prohibit strikes and make arbitration compulsory today was approved by a Trades and Labor Congress delegation while Canadian Congress of Labor delegates expressed their disapproval at a meeting with Premier Godbout and members of his cabinet.

A third delegation, from the Canadian and Catholic Confederation of Labor, will meet the cabinet later this week.

Premier Godbout, after meeting the T.L.C. and C.C.L. delegates said his government had "confidence in all Quebec leaders and was working on a social peace on which something solid may be built."

The C.C.L. delegation which protested against the proposed amendment, was headed by Provincial Organizer Paul Marquette.

"We are opposed to legislation which takes away from Montreal policemen, for instance, the right of labor affiliation," Mr. Marquette said, "and we could not be held responsible for the reactions that the bill may cause among workers."

Saying he was "not threatening" the Quebec government, Mr. Marquette added that Montreal policemen "have no intention to go on strike again and are ready to submit any dispute to arbitration."

Premier Godbout said that members of police forces, "whether they are provincial or municipal, cannot be allowed to belong to an outside labor organization, because they are the guardians of public order and cannot serve two masters: the province or municipality which employs them and an outside labor organization which may come into conflict with public order."

Stock-Pile Out Newspapers Told

WASHINGTON, Jan. 26 (AP) — The United States War Production Board has no intention of creating a stock-pile of newsprint, Arthur R. Treanor, director of the printing and publishing division, today told a House of Rrepresentatives sub-committee investigating newsprint supplies.

He said that "should any tonnage remain it will be credited to the newspapers."

Canadian authorities have estimated they can deliver 200,000 tons of newsprint a month for the first half of 1944 and "this is 12,000 tons per month more than they had previously estimated," Treanor testified.

Canadian-Born Jap Given Six Months

HAMILTON, Jan. 26 — CP) — Yoshito, Oki, 19, Canadian-born Japanese from Vancouver was sentenced to six months in jail when he was convicted of breach of National Selective Service regulations.

Last week he pleaded guilty to two charges of forgery and uttering and was sentenced to 6 months indefinite in reformatory on each count. The sentences are to run concurrently with the one imposed to-day.

ASSISTANT CHIEF — Group Captain Hugh Campbell, a native of Salisbury, N.B., has been named to the newly-created post of assistant chief of air staff at R.C.A.F. headquarters in Ottawa. Previously director of air staff at overseas headquarters in London, Group Captain Campbell returned to Canada recently after three months of duty with the desert air force in Italy.

Norwood News

Members of the W.M.S. of the United Church who attended the annual Presbyterial in Knox United Church, Peterborough, on Tuesday were Mrs. E. Munro, Mrs. D. Stark, Mrs. E. Stewart, Mrs. G. Hamblin, Mrs. B. Tucker and Mrs. E. Hogg. Those attending from the Evening Auxiliary were Miss P. Weir, Miss R. Squire, Mrs. A. Weir, Mrs. E. Blodgett and Mrs. G. Baker.

Mr. and Mrs. Archie Hubbell of Niagara Falls spent the week-end with Mr. and Mrs. Robert Baker.

Miss Anna Would of Toronto spent the week-end with Mr. and Mrs. Alf Bongard.

Pte. George Hamblin has returned to Kingston after a 14-day leave spent with his parents, Mr. and Mrs. George Hamblin.

Mr. Court Murphy of Whitby spent the week-end with friends in the village.

Mrs. H. Bottle is spending a month with her sister, Mrs. Frank Parker.

A sewing meeting was held by the Institute on Friday at the home of Mrs. Charles Davy.

ABRAMSON'S SELLING OUT

Sale — Continues all this week with further drastic reductions! Everything must go!

Ladies' Dresses
Beautiful dresses in misses' and women's sizes, in all the newest styles! Lovely materials! Reg. to 10.95. OUT THEY GO!
1.88

EVENING GOWNS
Beautiful gowns in satin, velvets, etc., etc. Sizes up to 24½. Reg. to 19.95. OUT THEY GO!
3.88 EACH

We Reserve the Right to Limit Quantities
No Phone Orders Please!

ALL-ROUND PLEATED
Plaid Skirts

Attractive patterns. An outstanding bargain! Sizes 12 to 20. OUT THEY GO!
1.47

50 Only!
LADIES' Spring COATS
In the newest styles and shades. Sizes 14 to 20 and 38 to 44 in the lot. Reg. value to 29.95.
OUT THEY GO!
9.88

FUR TRIMMED WINTER COATS
In all wool materials! Interlined and chamois! Lovely styles! Sizes 12 to 20. Regular up to 29.95. OUT THEY GO!
8.88

Foundation Garments
Entire stock of Foundation Garments. Reg. up to 4.95.
OUT THEY GO!
1.00
GARMENT

LADIES' SKI JACKETS
Fully lined. Lovely styles, white only. Draw string at waist. Sizes 12 to 20. Reg. 6.98. OUT THEY GO!

2.88

LOVELY PLAID BLOUSES
Long sleeves. In spun materials. Sizes 12 to 20. Regular 2.98. OUT THEY Go!
77c

MANY OTHER SPECTACULAR VALUES AT
370 GEORGE

TELEPHONES:
Examiner 4661
CHEX 4661
Nights after 6 p.m., Sundays, Holidays
Examiner 4661
CHEX 4662

Evening Examiner
Peterborough

Final — City Edition

VOL. LXXXIX, No. 22 | WEATHER Cloudy; little colder. | PETERBOROUGH, THURSDAY, JANUARY 27, 1944 | ★★ | PRICE FOUR CENTS

FAMILY ALLOWANCES ARE PROPOSED

Reds Mark Up More Gains Along Baltic Salient; Mild Weather Slows Action

Troops Eager To Clear Railroad Between Leningrad-Moscow 35 Miles Held By Germans

By EDDY GILMORE—Associated Press Staff Writer

MOSCOW, Jan. 27—(AP).—The Russians have reached the bank of the Luga River west of Novogorod, a Pravda dispatch reported today as the Leningrad army of Gen. Leonid A. Govorov and the Volkhov army of Gen. K. A. Meretskov continued to smash from opposite directions into the Germans' Baltic salient.

The Luga is about 10 miles east of the Leningrad-Vitebsk railway, one of the two remaining railways radiating southward from Leningrad that remain available for German use.

The Pravda dispatch said three German regiments were defeated in a clash on the Luga.

A sudden, freakish thaw has turned the front below Leningrad into a mass of quagmires, muddy roads, unlocked swamps and flooded rivers, front dispatches reported today, but the northern offensive continued.

In weather, the like of which seldom has been seen in the Leningrad area, Russian troops strove to clear the last remaining 35 miles of the Leningrad-Moscow trunk railway still in German hands and make possible the resumption of direct rail traffic between Russia's two largest cities.

The big junction towns of Tosno, Luban and Chudovo are in hourly peril from the advancing Soviet forces, dispatches said, and it was difficult to see how all of them will be able to remain in German hands another 24 hours.

An unofficial Moscow broadcast said that Soviet forces "have already broken into Chudovo."

A frontline dispatch to the army newspaper Red Star said the freak thaw was giving Soviet forces much trouble south of captured Krasnogvardeisk, where army engineers are working day and night to rebuild sections of the railway to Pskov which the Nazis dynamited.

Krasnogvardeisk's capture was regarded here as one of the Germans' worst defeats of the Leningrad offensive. The Russians captured huge amounts of booty.

The newspaper Izvestia's correspondent said that most of the houses had been blown up or burned and that many of the younger residents had been taken to Germany.

Weatherman Has Confused April, January

By The Canadian Press.

Springlike weather conditions cheered most Ontario residents today and led to the conviction that the weatherman has been so interested in events elsewhere that he has confused June— or at least April—with January.

Nature also has been stirred by the high temperatures. The sap is running in some parts of Ontario and one farmer at Cobourg has already tapped his trees. Butterflies, caterpillars and robins have been seen in the southern part of the Province while at Galt yesterday Alf Allan received a convincing demonstration of conditions when he was stung by a bee as he was sweeping the market square.

11 Below in West.

However, there seems to be little weather confusion in Western Canada where Prince Albert, Sask., shivered in 11-below-zero weather last night while it was 20 below at Calgary and an even zero at Saskatoon.

Conflicting views are offered by Southern Ontario farmers on whether the lack of snow and generally mild weather will have an adverse affect on crops. Some say that Fall wheat is suffering from the lack of protection from frost that snow affords while others say that as long as the frost stays in

WEATHERMAN

(Continued on Page 2, Column 3)

Torpedo Planes Sink 7 Ships

ALLIED HEADQUARTERS, New Guinea, Jan. 27 (AP)—Making every bomb count, 18 torpedo bombers sank or left sinking seven ships in the harbor at Rabaul Monday while more than 80 escorting fighters shot down 24 and possibly 28 of 60 Japanese intercepting planes.

Utilizing what they call a "side-splitting bombing from a low level glide," the bomber crews sent their 1,000-pound bombs into the sides of the ships at the waterline. Every bomb hit a ship.

Four cargo ships and a tanker were seen to sink. Three other cargo ships were damaged severely and a South Pacific naval spokesman said two of these were "left sinking." Another tanker also was damaged.

On the ground, American invasion forces at Arawe, on New Britain's southwest coast, sent out patrols without contacting Japanese; at Borgen Bay, on the northwest coast, United States marines added 30 Japanese to the more than 3,000 slain since the invasion there opened last Dec. 26; there were no new reports on the resumed drive by Australians in the Ramu valley on New Guinea aimed at the enemy coastal base of Madang less than 40 miles north of them.

Leningrad Free

LONDON, Jan. 27. — (AP).— Russian Gen. Leonid A. Govorow announced to-day that Leningrad had been completely liberated by the two week Red offensive, with the Nazis driven 40 to 60 miles from the city and more than 700 nearby towns and villages freed.

"As the result of the fighting a task of historic importance has been solved—the city of Leningrad has been completely liberated from the enemy blockade and from barbaric enemy shelling," said a special bulletin recorded from a Moscow broadcast by the Soviet Monitor.

D Coupons Have Double Value

OTTAWA, Jan. 27 (CP) —The Prices Board last night announced that "D" preserves ration coupons will be worth twice as much for most items when the next pair become valid February 3, and gave as the reason for the increase the current improved supply situation of some items.

In addition to doubling amounts

D-COUPONS HAVE

(Continued on Page 2, Column 3)

Secret Weapon

TORONTO, Jan. 27—(CP).—Police here are searching for the possessor of an ingenious secret weapon which uses knitting needles as projectiles and twice within the last month has caused injury to unsuspecting pedestrians. Both were ambush attacks by an assailant police believe used an air rifle as his primary weapon.

Bombers Made Invasion Safe Venture

By Brig.-Gen. HORACE SEWELL
Distributed by The Canadian Press

NEW YORK, Jan. 27—Gen. Sir Harold Alexander's force has extended its beachheads south of Rome and has occupied a suitable position for defence against the counter-attack which the Germans are likely to make in strength before long.

The fact that the Germans were not prepared to meet the invaders on the beaches was due to the thoroughness of the Allies' preliminary air, land and sea operations which may be summarized as follows:—

Air

Phase 1: Seven airfields covering the landing area were completely destroyed, except Guildonia, while bombers secured the landing fleet by hitting two radio-controlled glider bomb and torpedo aircraft bases near Marseilles the day before landing.

Result: Compared to the Allies' 1,300 sorties, the Germans were able to fly a mere 100 sorties during the first 24 hours.

Phase 2: The three railways into Rome were cut north of the capital; the Civitavecchia port, whence shipping tried to relieve the railways, was sealed; and 11 roads north and south of Rome were scoured by British Mosquitoes.

All Railroads Blocked

Result: All railroads in the Rome area, and all except one in the Florence area, were blocked during the landing.

Phase 3: 16 bombers wrecked the German Headquarters' villa near Frascati 15 miles south of Rome, with 26 hits during the day before the landing—reminiscent of the 100-bomber attack on the Italo-German headquarters in the hotel Taormina on July 9, 1943, a few hours before the Sicilian invasion.

Result: German artillery was silent for the first two hours, and no German plane appeared until seven hours after the landing.

Ground.

Six German divisions faced the 5th Army on Jan. 16, i.e., the 33rd, the 94th and the 71st Infantry, the 5th Mountain, the 15th Panzier Grenadier and the Hermann Goering divisions, and there were three reserve divisions in the Rome area, i.e., the 3rd, the 29th and the 19th Panzer Grenadier divisions.

On Jan. 17, at 5.30 a.m., the Canadians of the 8th Army attacked the Arielli line and the British of the 5th Army breached the Garigliano line at three points. The Americans crossed the Rapido shortly after. Still further increasing the 5th Army pressure.

Unable to transfer troops from the east, Kesserling was compelled, on the following day, to sqend the Rome divisions south, thus prevent-

BOMBERS MADE

(Continued on Page 2, Column 8)

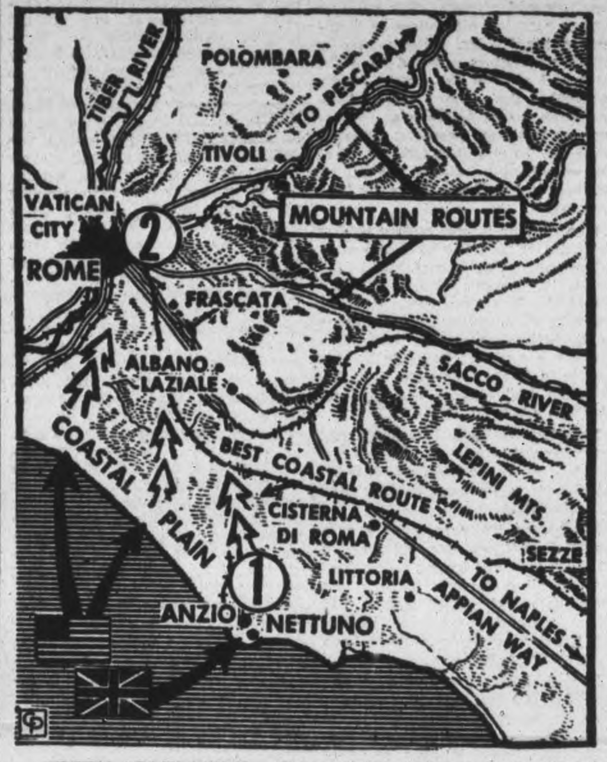

FIFTH ARMY PUSH — Covered by a strong umbrella of fighter planes, Allied troops that leap-frogged up the Italian coast to land north of Anzio (1) are rolling toward Rome (2) without meeting heavy Nazi opposition. That units of Gen. Mark Clark's Fifth Army are now within 16 miles of that city is borne out by a story in a Stockholm paper which states that Eternal City residents can now hear heavy gunfire.

Hun Counter Attack With Tanks Thrown Back By Invasion Units

By EDWARD KENNEDY—Associated Press Correspondent

ALGIERS, Jan. 27—(AP). — The first German counter-attack against the British and American troops just south of Rome, the first of the many that probably will be launched in an effort to wipe out the Allied beachhead, has been thrown back with the crushing of German armor, Allied headquarters announced today.

Men and supplies continued to pile into the strategic wedge threatening the Italian capital.

Gen. Sir Harold Alexander's central Mediterranean headquarters announced that elements of the Herman Goering armored division had been met southwest of Littoria, the chief town of Mussolini's Pontine Marsh agricultural development, in a "fierce local engagement."

The Germans left 120 dead on the field as they were tossed back. The Hermann Goering Division, formerly an armored Grenadier outfit, has been strengthened by new equipment to a fully-armored unit. It was last encountered on the main 5th Army front. Its appearance on the beachhead front indicated it had been shifted to face the threat to the German rear.

Cross Flooded Streams.

Meanwhile, other 5th Army troops 48 miles southeast of Littoria, continuing to uproot Germans, mines

HUNS COUNTER

(Continued on Page 2, Column 1)

Canadian Units Home From Kiska

OTTAWA, Jan. 27 (CP)— Canadian units which, with United States forces, occupied Kiska in the Aleutian Islands five months ago, have been withdrawn, National Defence Headquarters announced today.

No explanation was given and the official announcement merely stated "The Department of National Defence announced to day that all units of the Canadian force which participated in the occupation of Kiska now have returned to Canada."

It was assumed here that the Kiska garrison now is made up of a strong All-United States formation.

It was reported that most of the troops went on leave when they returned from the Island and then rejoined their units at various training stations across the country.

One unofficial source believed the reason for the withdrawal was a decision to concentrate the Canadian army effort, for the time being anyhow, in Italy and Britain from where the European invasion is to be launched. Both these forces will presumably need a steady stream of replacements, especially after the invasion begins whereas

CANADIAN UNITS

(Continued on Page 2, Column 4)

Japs Bomb Japs

GUADALMANAL, Jan. 27 — (AP). — One night this week, the Japanese dropped 12 bombs by mistake on their own positions on Bougainville adjacent to the American beachhead at Empress Augusta Bay. An Allied headquarters naval spokesman said: "One of our ungrateful anti-aircraft batteries knocked one Jap plane down in the bay."

135,000 People Buried Near Smolensk

By HENRY C. CASSIDY
Associated Press Staff Writer

SMOLENSK, U. S. S. R., Jan. 27 —(AP)— After serving as the ground for two major battles and the scene of some of the most horrible acts of the war, Smolensk—"The city which stands on bones" —today is struggling slowly back to life.

The devastation is surpassed only by that of Stalingrad. Its ground is estimated to hold 135,000 dead from killings. Its reconstruction is planned to take four years.

Along the railroad into Smolensk from the east, gaunt chimneys of burned-out villages, rusted railway cars, twisted rails and broken bridges show the fury of the fighting in this region.

It was here that the Red army first brought the Germans to a full halt and won time to prepare the successful defence of Moscow in 1941.

30,000 Left

Population of the city, which formerly numbered 185,000 still stands at only 30,000. Of the pre-war estimate of a total of 7,900 buildings in the city there now are only 300 intact. Every steel bridge across the Dnieper connecting the two sections of the city had been destroyed, but some have been replaced with temporary wooden crossings.

Walking through the streets between gaping walls of burned-out monument which commemorates Marshal Kutuzov's action against Napoleon in 1812, had been removed. Residents said the statue had been taken away by the Germans.

Amid all the gaping walls Smolensk looked surprisingly neat. The first job tackled by the Russians after recapturing the city was cleaning it. The immediate problem being faced is one of living space. People I met on the streets said they were quartered 15 in a room.

The local newspaper published a report of the progress on the four-year reconstruction plan. It said in the Stalin district of the city 60,000 square yards of living quarters had been repaired and 1,272 persons provided with shelter.

Nurses In Burma

IN NORTHERN BURMA JUNGLE, Jan. 27 — (AP). — Something new but definitely nice has been added to the Northern Burma jungle. It is a bevy of United States army nurses—the first in Burma. They looked mighty good to troops who hadn't seen a white woman in six months.

Government Plans To Form Three New Departments To Direct Social Security

Fifth Session Of 19th Parliament Opens With Most Ambitious Program Of Prospective Legislation Offered Members

By FRANK FLAHERTY—Canadian Press Staff Writer

OTTAWA, Jan. 27—(AP).—Creation of three new departments of government designed to take long steps in the direction of social security and in the maintenance and development of the national economy after the war was forecast by the Speech from the Throne read today at the opening of the 1944 parliament.

As the fifth session, perhaps the last of the 19th parliament, opened the Speech gave members the most ambitious budget of prospective legislation offered a single session of parliament in many years.

Here are the principal proposals on which the government will seek the approval of parliament:

1. Family allowances.

2. Establishment of an industrial deevlopment bank to provide credits for conversion of war industries to peacetime uses.

3 A bill to ensure or guarantee export credits to aid in obtaining export markets.

4 Creation of three departments of government in the fields of post-war planning—veterans' affairs to hand rehabilitation of service personnel and pensions, reconstruction to promote planning for national development and post-war employment, and social welfare, to administer Federal activities in health and social insurance;

Several Bills.

5. A revision of the Bank Act.

6. Provision for voting of men and women in the forces.

7. A bill to extend the principle of mutual aid to post-war relief of liberated countries.

8. Approval for Canadian participation in an international organization to maintain peace.

9. A bill to provide war service gratuities for persons who serve in the armed forces and other measures to supplement the existing rehabilitation program.

10. Expansion of research activities

11. New housing legislation.

12. After consultation and agreement with the provinces a national health insurance bill and provision for a contributory old age pension system on a more generous basis.

13. A bill to place a floor under prices of staple farm products.

The Earl of Athlone read the Speech in the Senate Chamber, while members of the House of Commons, grouped at the bar of the Senate, listened closely as he recounted measure after measure certain to occasion long discussion in the House and careful study in committee.

The speech began with a review of the war, stressing that the winning of the war "clearly remains the first of all objectives" and warning that hostilities may continue for a long time.

Heavy Losses Certain

Victory could not be counted sure until the German army had been defeated in Europe and the Allied Naval forces successfully grappled with the main Japanese fleet. Future operations would involve bitter fighting and heavy losses.

While giving war needs precedence, the ministers were also resolved that Canada should be placed in a position to meet situations foreseen after victory.

The forecast of a measure to extend mutual aid to relief of liberated countries is believed designed to cover Canada's participation in the provision of supplies through United Nations Relief and Rehabilitation administration. The Canadian contribution is expected to be about $90,000,000.

The speech stressed the relation

GOVERNMENT

(Continued on Page 2, Column 7)

Terrific Fight Rages South Of Rome

By REYNOLDS PACKARD
Distributed by The Canadian Press

WITH THE ARMY SOUTH OF ROME, Jan. 27.—From the British front to-day I could see action along the entire pancake-like beachhead which seemed in flames and smoke as artillery and tanks on both sides engaged in battle.

The Germans are bringing up reinforcements of tanks, artillery and infantry.

One of the oddest sights was British motorcyclists taking prisoners to the rear on the back seats of their cycles. Most of the Germans were smiling, relievedly.

Correspondent William Stoneman who is with me said as we watched shells landing: "It looks as though we could just by walking around the bend of that road go into Rome and take over our old apartments; it's 20 miles from here against 80 or 90 miles from Cassino."

Although we could see little of the tank battle itself we could hear terrific machine-gunning and tank firing only three quarters of a mile away, while ambulances sped by us bearing wounded. Several jeeps which had been peppered dashed to the rear, their perforated tires smoking and burning.

German planes were active as soon as the weather cleared up this morning. Hail as large as marbles had filled up many slit trenches, causing the troops to dig new ones or bail out the old ones with their helmets.

Argentine Move Irks Ribbentrop

LONDON, Jan. 27 — (CP). — Foreign Minister Ribbentrop decried to-day what he termed Argentina's surrender to United States "benevolence," and declared that in the end Britain and her interests, not Germany, was the loser by the Argentine severance of diplomatic relations with the Axis.

Ribbentrop was quoted in a dispatch broadcast by the Berlin radio: "The Ramirez Government now has yielded to pressure and surrendered the sovereignty of the country to United States 'benevolence.'

"The motive given in Buenos Aires for the break—the alleged participation of members of the German embassy in an espionage affair—is completely untrue. It is merely further proof that the Argentine Government is not master of her own decisions any longer."

Lawsuits Follow Collision

Claims Total 36,408 For Crash Victims

HAMILTON, Jan. 27. — (CP). — Three cases arising out of the collision Sept. 10 between a Canadian National Railways passenger train and a Canada Coach Lines Limited bus as the nearby Aldershot level crossing opened here to-day before Mr. Justice A. W. Greene and a Supreme Court jury. Claims total $36,408.

Seven bus passengers and the driver were killed and two seriously injured in the collision.

Mrs. Freda Gordon of Toronto, is claiming $25,250 for the death of her husband, Asher Gordon. Defendants are the railway and bus company, and Ernest Amory and James Marley, engineer and fireman of the train.

In another action Irving Bell of Waterdown, Ont., is asking $10,000 for the death of his 14-year-old daughter, Margaret. The two companies are defendants.

Canadian National Railways are claiming $1,158 for damages to their equipment in the collision and a counter-claim has been entered by Canada Coach.

Britain Will Back Atlantic Charter

Eden's Statement Assurance To Small Nations That Rights Will Be Respected

By DEWITT MacKENZIE
Associated Press War Analyst

Peculiar interest attaches to Foreign Secretary Eden's reaffirmation of the British policy of not recognizing wartime changes in the map of Europe—"unless they take place with the free consent and goodwill of the parties concerned."

The reason for this statement is the Russo-Polish dispute over the territory occupied by the Soviet in 1939 at the time of the German invasion. Mr. Eden was replying in the House of Commons to a question by a member.

When you weigh all the elements of this situation it's easy to believe that the Foreign Secretary seized this opportunity to emphasize something even bigger than the Polish imbroglio. It struck me that he may have made his main point when he said:

"His Majesty's government of course stands on the principles enunciated in the Atlantic charter."

So, if I'm on the right track, he was concerned not only with the Polish trouble but with reaffairmation of the Atlantic charter. And why should it seem expedient to reaffirm the charter?

Well, as this column has explained numerous times, many countries —especially in the Orient — have been suffering doubts and are anxious for assurances that this document, which was drawn up by President Roosevelt and Prime Minister Churchill and has become the credo of the United Nations, means what it says. I discovered this during a tour of the war theatres a year ago.

Lot of Angles

One of the eight points laid down in the Atlantic charter declares that "they (Messrs. Roosevelt and Churchill) desire to see no territorial changes that do not accord with the freely expressed wishes of the peoples concerned." What is more natural than that the world should wonder whether this applies to the Polish affair and, if it does, just how it will be implemented.

There are a lot of angles to this question. For instance, who are the "peoples concerned?" Are the inhabitants of pre-war Eastern Poland to decide whether they want to be incorporated in Russia or Poland, or is the Polish government in London to determine this point?

It is, of course, the anxious hope of Britain and the United States that this dispute will be settled by Russia and Poland themselves. This hope must persist despite Moscow's rejection—in cordial terms—of America's offer to employ its good offices in restoring diplomatic relations between Poland and Russia.

The Weather

Peterborough Temperatures:			
Today:			
Night low	36	9 a.m.	42
Yesterday:			
Highest	48	Lowest	36
One Year Ago:			
Highest	18	Lowest	2

*—Below zero.

Weather Forecast:

Georgian Bay — Moderate winds; mostly cloudy and comparatively mild. Friday: Fresh winds; cloudy, with some snow or rain.

Lower Lake Region — Moderate to fresh winds; cloudy to-night and on Friday, with occasional light rain and slightly lower temperature.

Ottawa and Upper St. Lawrence Valleys — Fresh winds; partly cloudy to-night and Friday, with slightly lower temperature.

Use Portable Forts

NEAR CASSINO, Italy, Jan. 27—(CP-Reuters) — The Germans are using portable forts north of Cassino. Brought by rail from Germany to the Cassino area they were installed on the west bank of the Rapido River under direction of the Todt labor organization. Each accommodates between eight and 10 men. The forts are partly buried in the ground and their strength is such that they can only be reduced by a direct hit from a shell or bomb.

Chinese Storming Taiphaga

Village Marks End Of Japs Supply Road

By THOBURN WIANT
Associated Press War Correspondent

IN THE NORTHERN BURMA JUNGLE, Jan. 27—(AP).—From the east, west and north Chinese troops are slowly converging on the Japanese strongpoint of Taiphaga, fall of which is imminent.

Taiphaga is a small village on the Tanai River, but it is important because it is the end of the truck road over which the Japanese have been moving supplies to their forces battling the Chinese engaged in clearing the Hukawng valley for engineers extending the Ledo road to the old Burma Road.

The Chinese are fighting against time as well as the Japanese, because the rains start at the end of April and the monsoon begins about May 15.

Airplanes fly in and drop supplies. Without these air-dropped supplies this whole operation would have been impossible, Chinese officers said.

Transports loaded with supplies are landing in the Hukawng valley airport, hacked out of the jungle a short time after the Japanese had been driven from the area.

Argentine Freezes Fleet After Diplomatic Break New Orders Expected Soon

Ramirez Tackles Big Spy Problem May Cut Communications To Curtail Espionage Activities

By STANLEY ROSS—Associated Press Staff Writer

BUENOS AIRES, Jan. 27—(AP).—The Argentine military government froze movements of the state merchant fleet today as one of the first follow-up actions to its diplomatic break with the Axis, all vessels being directed to remain in port "until new orders."

It was expected here, however, the tie-up would not last long, since Argentine economy largely depends on the free movement of the merchant fleet.

(Although no reason was given for the freezing order, it seemed apparent the Ramirez government deemed it unwise to expose the vessels to the menace of any lurking enemy submarine in the South Atlantic until some provision could be made for their protection, possibly in convoys.

(Nazi submarines sank three Argentine ships in 1942 but no mention was made of these torpedoings in yesterday's official announcements concerning the diplomatic break.)

As congratulations poured in from all over the continent, the Argentine government turned to another problem attending its diplomatic break—communications with Germany.

Suspension of these facilities loomed as of great importance in view of revelations that Buenos Aires was headquarters for a giant espionage ring. It is believed telephone communications with Germany already have been cut.

The German news agency Transocean has been notified to wind up its affairs here by January 31 and it was believed the pro-Axis afternoon newspaper Pampero, served by Transocean and often said to be maintained by the German Embassy, might close at the same time.

People Curious

One question expected to be settled quickly is who will handle Argentine interests in Germany and Japan. The newspaper Noticias Graficas said last night it probably would be Sweden, although Switzerland and Spain were other possibilities.

Buenos Aires generally seemed happy over the action, although most persons expressed curiosity to know the details of the spy story which caused the rupture.

Argentine newspapers, released to some extent from strict censorship rules which forbid criticism of belligerents, turned to with a will yesterday and printed reports of German espionage and propaganda activities.

A leading afternoon newspaper, Critica, promptly got itself in trouble with an editorial in an "I-told-you-so" vein, pointing out that it had often called attention to activities of Nazi agents. It was suspended for three days by government order. Noticias Graficas published a photograph of Hitler with the caption "suffered severe reverse."

Wartime Makes Drab Opening

OTTAWA, Jan. 27 (CP)—Only a color at today's opening of the fifth session of the 19th parliament will be servicemen's ribbons, the gold cord draped from the shoulders of aides-de-camps and women's informal afternoon dresses. Wartime expediency again ruled a drab opening in place of the more colorful peacetime setting.

The diplomatic corps will be present in morning dress and the wives of cabinet ministers, senators and members will not be wearing their usual evening dresses. But smart afternoon styles will add a touch of color to the bank of civilian and service clothes in the background.

A special guest at the opening was Sir Lyman P. Duff, retired chief justice, who in the past often read the speech from the throne at openings when the governor-general was unable to attend.

Only social event in connection with the opening of any official import is the private reception for invited members, senators and officials given by the Speaker of the Senate, Hon. Thomas Vien.

MORE ABOUT—

Huns Counter

Continued from Page 1

and meshed defences, struggled slowly forward across flooded streams and over steep crags just north of Cassino, where field dispatches said they were within half a mile of the Liri valley gateway and were overlooking the bomb-jumbled ruins of the ancient monastery town. Patrols had penetrated the outskirts of the stronghold.

Some four miles farther north the French moved down from their mountain positions on Mount Il Lago in the Sant' Elia area, across the Secco River and the Cassino-Atina Road and attacked the Germans on the slopes of Mount Belvedere.

Americans on the old 5th Army front were making steady if painful progress in an encircling manoeuvre against Cassino despite a hail of fire.

The French attack to the north was against the slope of Mount Belvedere which rises to 2,500 feet. This is of strategic importance because of its approach to Mount Cairo, a 10-mile long ridge bordering the Via Casolina to Rome.

The Secco, which the French crossed, is a tributary of the Rapido, crossed by the Americans to attack Cassino from the north, and the Atina road which was cut is one of the more important northward communications of Cassino.

Consolidate Spot.

To the south British troops consolidated their recent gains over the Garigliano river. To the north Canadian artillery of the British 8th Army shelled enemy supply columns near the Adriatic coast, and Indian infantry threw back two small-scale German attacks near Orsogna.

Heavy traffic was observed in the Gedman-held area between the two Allied fronts in western Italy, and a race clearly was on to build up the Nettuno bridgehead to meet an expected crisis.

To-day's communique said forces there had been further reinforced and added that "the beachhead has been improved by limited advances."

Dispatches from the scene said the waters off the beachhead were still black with Allied ships and landing craft, protected by barrage balloons, a thick canopy of anti-aircraft fire from ship and shore, and partols of Allied fighters buzzing in the clouds.

Bomb 3 Towns.

Bad weather limited air operations, but light bombers attacked road and rail objectives at Ceccano, Cisterna and Itri—all in the angle formed by the two 5th Army fronts.

The bombing of Cisterna, located on the Appian Way 16 miles northeast of the Anzio beachhead, suggested that the Allied assault forces have not yet reached this important highway at that point, although tney may have gained it nearer Rome.

Itri also stands athwart the Appian way seven miles inland from Gaeta further down the coast. Ceccano, hit often before, lies, inland about 30 miles due west of Cassino.

Fighters maintained their patrols throughout the day over both the beachhead and the old battlefront. Three enemy aircraft were destroyed. Two Allied planes are missing.

Although today's communique gave no details, field dispatches last night disclosed that American troops who won a new bridgehead across the Rapido River had pushed to within half a mile of Cassino in an enveloping movement through the surrounding ridges.

Thickly - sown minefields and heavy Germany artillery, mortar and machine-gun fire were said to be impeding the progress of the Americans who, it was announced yesterday had recrossed the Rapido after once being thrown back by a German counter-attack.

Although Cassino itself appeared to have been largely abandoned by the Nazi troops, their positions in the surrounding hills gave them a clear sweep of its streets and bomb-jumbled houses. An announcement yesterday said an American patrol that entered the town was forced to retire.

Rough lips soothed!

Painful Chapping Prevented

Rough, chapped lips are painfully sore and unsightly—the cracked surfaces easily infected by dangerous germs. Get relief the quick, sure way with Lypsyl! Its wonderful emollient action instantly soothes the wounded membranes and seals them against germs and impurities. The first application gives wonderful relief—lips quickly regain normal smoothness. Get Lypsyl at your store today. Use it regularly to soothe and protect your lips. Sold everywhere in handy stick form.

LYPSYL Natural Red or Invisible White for Men and Women

Painful, Pus Filled Boils the Cause of Much Misery

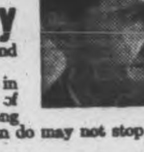

If you suffer from boils you know how sick and miserable they made you feel.

Boils are an outward indication of impurities in the system, and just when you think you are rid of one another crops up to take its place and prolong your misery. All the lancing and poulticing you can do may not stop more coming.

To help overcome boils you should purify the blood, so why not give that old, reliable blood medicine, Burdock Blood Bitters, a chance to show what it will do in helping you get rid of them? Thousands have used it for this purpose for the past 60 years. Why not you?

The T. Milburn Co., Limited, Toronto, Ont.

Obituaries

CHESTER M. WINDOVER.

The funeral of Chester M. Windover of Detroit, the eldest son of Mr. and Mrs. James Windover, of Peterborough, took place recently in Detroit from the Van Valkenburg Funeral Home to Grand Lawn cemetery. The service was conducted by the Rev. H. E. Weinzierl, pastor and founder of Radio Temple, Royal Oak, Michigan.

Mr. Windover, 47. died after a short illness at Detroit Osteopathic Hospital. He is survived by his parents, his wife, formerly Luella Armstrong, four daughters, Mrs. John Grose (Mildred), Mrs. Robert Bortneau (Gladys), Helen and Dolores, all of Detroit. Three brothers, Hugh, Clarion and Llewellyn and a sister, Mrs. Arnold Bennett, live in Peterborough.

Pallbearers were Sherman Spafford, Clifford Spafford, R. S. LeCompte, Homer Adams, Walter Metcalfe and E. I. Williams.

Sergeant-Major William E. Armstrong, of Peterborough, attended the funeral.

MORE ABOUT—

Weatherman

Continued from Page 1

the ground the crops will be all right. Biggest hardship is a lack of water as a result of the light precipitation.

Lumbering Suffers.

However, lumbering operations in Northern Ontario have suffered from the mild weather. Sault Ste. Marie reports that bush operations in Algoma have been tied up for several days as it is impossible to haul timber and pulpwood over the soft snow although one cold night would permit resumption of work Yesterday's Sault temperature of 41 degrees was an all-time high for January 26. Lumber operators in the North Bay area also report having difficulty although it is not believed the situation there is serious yet. Snow is fast disappearing in North Bay where it was mild yesterday.

The mild spell has been most cheering to householders who have welcomed the temporary respite it has given their limited fuel supply.

Hamilton was one of the province's warm spots with the temperature over 60 yesterday and topping the 50 mark early this morning after warm showers during the night.

At Galt Alf Wheeler saw some garter snakes yesterday while frogs are croaking, caterpillars have been seen, pansies and lilacs are blooming, the sap is running and robins are a common sight.

Light rain fell at Brantford today to break the winter drought. Pussy willows are budding and caterpillars are seen.

It was 55 degrees in Kitchener yesterday, just one degree short of the January record of 56. Snowfall has been about the lightest on record with only eight and a half inches so far this year. Last year the snowfall for the corresponding period was five feet.

There was heavy fog today at Woodstock after days of unseasonably mild weather and farmers were fearful fall wheat crops would be damaged.

Snow has practically disappeared at Kingston in Eastern Ontario which is blanketed by heavy fog today. Mild weather has rendered precarious the ice crossings to Amherst, Garden and Wolfe Islands. Farmers are finding the watering of cattle a problem because of the lack of precipitation during the winter. Many cisterns are drying up Peterborough's highest yesterday was 48 and lowest during night 36.

Heavy rains overnight washed away the last vestiges of snow at Cornwall where streets are miniature rivers and the fields little lakes today.

In Toronto where it was 52 yesterday, weather forecaster Frank O'Donnell said no cold snap was in immediate prospect.

MORE ABOUT—

D Coupons Have

Continued from Page 1

of preserves, honey and molasses, the board said provision is being made for quantity purchases of preserves remains the same, the announcement said.

Under the revised schedule the coupon value for canned fruit increase from 10 to 20 fluid ounces jam, jelly ,marmalade ,maple butter and honey butter from 6 to 12 fluid ounces; molasses from 20 fluid ounces (one pint) to 40 fluid ounces (one quart).

From Feb. 3 until May 31 maple syrup may be purchased on the basis of one coupon for 40 fluid ounces. At the end of that time the coupon will return to its 20-ounce value.

Board officers said that about two-thirds of the 1943 honey crop had been sold when rationing of this product was begun. To bring conditions as near as possible to normal and give producers adequate time to obtain proper containers, the coupon value of comb honey has been changed from one standard section one pound) to two sections (two pounds) and for extracted honey from 12 fluid ounces (one pound) to 24 fluid ounces (two pounds).

The coupon value of corn, cane or any blended table syrup has been increased from 14 to 15 ounces. Cranberry sauce remains at a coupon value of 12 fluid ounces.

The board's ration administrawill be made in the quantites of preserves available to quota users.

Band Names Officers

COBOURG, Jan. 27 — (ENS) — Officers for 17944 elected at the annual meeting of the Cobourg Kilties Band are as follows: president, Dennis Pittuck; vice-president, Herman Cauthers; bandmaster, Joseph Goldring; recording secretary, George Rorabeck; secretary-treasurer, Fred Hempstead; publicity secretary, John Hanley.

Coldsprings S.S. Holds Annual Meeting

The fifty-fifth annual meeting of Coldsprings Union Sunday School was held in the school room Wednesday evening with a good attendance of officers and adult members present.

The superintendent, Frank Kitney, gave an encouraging report. In spite of the heavy snow storms last winter, Sunday School was held every Sunday. Some scholars coming out on horseback and others on skiis, making it a combination of pleasure and religious duty. Mr. Kitney expressed to those present his appreciation of the faithful work of the teachers and officers. The younger classes carrying off honors as "banner classes." Mr. Kitney read a number of letters received from the boys and girls in the armed forces, expressing their appreciation of remembrance sent to them at Christmas and times previous. Thanks went out to the Red Cross unit of the school, whose efforts are among the best to help keep the home fires burning.

One Sunday School session during the summer took the form of a sunset service. This service being held on Mr. A. Wilson's farm overlooking the river. The service was in keeping with the surroundings and came to a fitting conclusion around a glowing campfire. Previous to this service, a lively discussion both interesting and helpful was held on Mr. Wilson's lawn.

Mrs. Everett Kidd, treasurer, read the financial report: Credit balance, $165.10; school collections, $172.43; missionary collections, $100.08; Red Cross, $41.25.

Miss Mary Tully reported a successful Red Cross year and thanked all those that had in any way helped thus enabling the unit to turn in a good number of knitted articles. The missionary society were able to send the usual amount to support their Colporteur in India.

Mrs. A. Bruce was elected chairman for the election of officers. They are as follows: Honorary president, Miss L. Bennett; superintendent, Mr. Frank Kitney; assistant superintendent, Mrs. D. Rose; treasurer, Mr. Everett Kidd; assistant treasurer, William Spry; pianist, Mrs. A. Bruce; assistant pianist, Miss M. Tully; lantern operator, Mr. J. Kitney; missionary superintendent, Miss M. Tully; missionary treasurer, Mrs. J. Kitney; temperance superintendent, Mrs. J. Tully.

Mrs. A. Bruce, Mrs. D. Rose, Mrs. D. Deyell and Mrs. J. Tully were appointed to assist Miss M. Tully to organize a mission band.

MORE ABOUT—

Canadian Units

Continued from Page 1

the Kiska garrison duty can more easily be taken care of by United States troops concentrated in that area.

While most of the Canadian units were largely made up of men called up for compulsory training and therefore not available for overseas service, presumably they could be detailed to strengthen various home defence groups, thus freeing general service men for overseas duty. Also it was learned that many of the draftees have since volunteered for general service.

Started Weeks Ago.

The return of Canadian units to their bases in the Dominion started many weeks ago, but the movement has been under censorship restrictions until to-day.

Canadian and American troops landed on a strangely quiet island of Kiska in the early morning last Aug. 16. Kiska had been a Japanese stronghold in the Aleutian chain. jutting westward from Alaska, since June 7, 1942. But the Japanese had mysteriously left.

The unexpected withdrawal of the enemy force. from the 30-mile-long island marked the first time since Japan entered the war that Japanese troops had conceded territory without battle.

The significance of Kiska was much greater than this unopposed landing would suggest. It means that the Allies had completed their northern road to Japan.

The Canadians were under the command of Brig. H. W. Foster of Halifax and Picton, Ont. The units included the Winnipeg Grenadiers, whose battle cry was 'remember Hong Kong" in remembrance of the first battalion of the Grenadiers, who made a gallant stand at Hong Kong.

Other Canadian units participating were the Canadian Fusiliers, Le Regiment de Hull, the Rocky Mountain Rangers, A company of the Saint John (N.B.) Fusiliers, the 24th Regiment, Royal Canadian Artillery, the 46th Light Anti-Aircraft Battery, the 24th Field Company of the Royal Canadian Engineers, the 25th Field Ambulance, Royal Canadian Army Medical Corps, as well as detachments of Ordnance, Army Service, Provost, Pay and Postal Corps.

Extensive fortifications had been developed by the Japanese during their year at Kiska, including a cement-floored seaplane hanger, and electric lighting system and water system. These were taken over by the Allied force.

The disappearance of the Japanese was explained by high ranking officers as probably due to severe aerial and naval poundings by the Allies prior to the arrival of the landing force, as well as to the previous capture of Attu Island, farther to the west. More than 5,-500,000 pounds of bombs had been dropped on the island in addition to naval shelling.

The Canadians had been well trained for their part in the invasion. They went through strenuous special training first on Vancouver Island, later up the Alaskan coast. They were officially described as a "compact, self-contained and fully-equipped formation.

Trinity Passes Resolution Of Loyalty

The annual congregational meeting of Trinity Church was held on Wednesday evening in the church parlor. There was an excellent attendance of members. Owing to the absence of the minister, Rev. Dr. George S. Easton, through illness, the meeting was presided over by Rev. William McDonald.

Following opening devotional exercises, the following resolution was presented and unanimously endorsed:

Resolution of Loyalty.

"We, the congregation of Trinity United Church, Peterborough, Ontario, assembled at our annual congregational meeting on Wednesday, January 26, 1944, do hereby reaffirm our love and loyalty to His Majesty the King, and unfailing adherence to the cause of Right and Truth and Freedom for which he stands. We pledge afresh the unfailing efforts of a freedom-loving Christian congregation, according to our conscience, to support our King and our Country in a struggle against the evil forces which seek to dominate the souls of free men. We commend our King and Queen and their advisors, and all who are in authority over us in State and Church, to the protection and guidance of Almighty God, in the confident faith that God's righteousness will be vindicated, and that from that righteousness shall spring victory and a new and better day of freedom and peace among all nations. We also express our unbounded admiration and our unpayable debt to the people of Britain for their courage and fortitude during dark and dangerous trials, and for their unshaken spirit which will inspire the children of freedom throughout the whole world to endure and fight on, until the darkness which springs from pride and hatred shall be banished from the earth."

The National Anthem and the doxology were sung immediately following the adoption of this resolution.

Excellent reports were received from the Trustee Board, the Quarterly Official Board, the Missionary and Maintenance Committee, and the various societies and organizations of the church. All of these reported a busy and successful year, with much useful work accomplished, and, from a financial standpoint, with substantial cash balances on hand. Many of the Young People's organizations were carrying on their activities under the handicap of the absence of a large proportion of their membership who are serving their King and Country in Canada or overseas. Total cash receipts from all sources during the year amounted to $19,061.29. The Trustee Board reported the sale during the year of the Sunday School building and property on Reid Street, and extensive alterations in the basement of the church, in fitting and equipping it for temporary Sunday School purposes.

The following resolutions were introduced and unanimously approved:

"That we, the members and adherents of Trinity Church, assembled at our annual congregational meeting, on Wednesday, January 26, 1944, express our profound sorrow and regret in the illness of our minister, Dr. George S. Easton, and our fervent prayer that he may be speedily restored to health and strength; to which end we invoke Divine blessing on the skill and care of physicians and nurses in attendance upon him. That we further pledge to him our continued loyalty and support in all the activities of the various organizations of the church during his enforced absence. And that we express to Mrs. Easton an expression of our deepest sympathy with her during this time of anxiety."

"That we extend to Rev. William McDonald an expression of our sincere appreciation and our deep gratitude to him, for the many kindly services he has at all times rendered to Trinity Church; and in a special sense at this time, during the minister's illness, for his pastoral oversight and visitation of our people."

"That we have learned with deep regret of the illness of our recording steward, Mr. R. F. Downey. We extend to him our best wishes for his speedy recovery. We desire to tender to him also, at this time, a warm expression of our thanks and appreciation of his untiring and most efficient service, over a long period of years, in the work and welfare of Trinity Church, and in the life and activities of this city and community."

At the conclusion of the meeting, light refreshments were served by the ladies in the basement of the church'

MORE ABOUT—

Bombers Made

Continued from Page 1

ing their intervention in the Nettuno landings. While the Germans were ignorant of the precise Allied intention, Allied intelligence was fully aware of all German movements.

Sea.

The Allied fleet has been operating along the west coast of Italy, and it has been impossible for the Germans to guess at what point the landings were to be made. Feints were made at various points. and the impression given that amphibious landings were intended farther south.

RUMACAPS

The 2 Way Treatment

1. Stimulate the Kidneys

2. Bring Quick Relief from

RHEUMATIC PAINS

Cheese, Produce and Livestock

WINNIPEG GRAIN.

WINNIPEG, Jan. 27 — (CP). — Rye scored substantial advances yesterday on the Winnipeg Grain Exchange during a session which produced both wheat and flour business with the United Kingdom. Closing rye values were 1¼ to 2 cents higher.

Winnipeg Futures.

Rye—	Open	High	Low	Close	Prev. Close
May	128⅛	130½	127¾	129½	128⅛
July	127	129	126⅝	128⅛	126⅜
Oct.	126½	127	125⅛	126⅛	124⅛

Oats—

All futures at ceiling prices of 51½

Barley—

All futures at ceiling prices of 64¾

TORONTO LIVESTOCK.

TORONTO, Jan. 27 — (CP). — Cattle trade was dull at steady prices up to mid-session on the Livestock Market here to-day. A few butcher steers and heifers brought $11-$11.50, and canner and cutter cows $7-$8.25.

The few veal calves offered were steady at $14-$16

Hogs were steady at $17.16 dressedweight, with sows $13 dressed.

No sheep or lambs were offered.

Receipts reported by the Dominion Marketing Service were: Cattle 40, calves 10, hogs 250. Unsold from yesterday were 200 head of cattle and 100 lambs. The lambs were still unsold.

Representative Sales.

Weighty Steers— One, 1,280 lbs., $12.25; 6, 1,160, $12; 2, 1,075, $11.50; 2, 1,080, $11.

Heifers — Four, 920 lbs., $11.75; 5, 960, $11.50; 5, 860, $11.25; 2, 950, $11; 2, 960, $10.25.

Cows—Ten, 1120 lbs., $8; 6, 1200, $7.75; 12, 1160, $7.50 3, 1200, $7.25; 9, 1020, $7; 4, 1110, $6.75; 6, 1100, $6.50; 4, 1150, $6.25; 8, 1200, $6; 6, 1020, $5.50.

Bulls — Three, 1400 lbs., $8; 1, 1240, $7.50; 4, 1090, $7, 1, 980, $6.75.

Fed Yearlings — One, 780 lbs., $13.25; 5, 720, $12.85; 5, 700, $12.50; 1, 560, $12.25; 2, 630, $12.

Veal Calves Thirty-eight, 210 lbs., $16; 26, 200, $15.50; 18, 150, $15; 4, 140, $14.50; 2, 110, $14; 3, 110, $13.50; 4, 100, $13; 2, 130, $11.

Light Steers — Ten, 953 lbs., $11.50; 6, 1010, $11.25; 4, 960, $11; 3, 990, $10.75.

Lambs — Twenty-one 83 lbs., $13.50; 9, 80, $13; 17, 90, $12.50; 3, 103, $11.50; 4, 75, $10; 11, 80, $9; 6, 70, $8; 2, 50, $7.

HOG PRICES.

TORONTO, Jan 27 — (CP). — Prices were unchanged at bacon-hog markets reporting early to-day.

Dressedweight: Hull $16.95 delivered, London, Barrie, Stratford $17 delivered, Hamilton $17.05 delivered, Chatham $16.40 plus transportation.

TORONTO PRODUCE.

TORONTO, Jan 27 — (CP). — Eggs: Wholesale to retail, A-large 37-38c, A-medium 35-36c, A-pullet 30-31c, B 32-33c, C 30-31c, country shippers quoted graded eggs, cases free, A-large 35c, A-medium 33c, A-pullet 27c B 30c, C 27c.

Butter: First grade solids 35c, second 34c.

TORONTO FRUIT

TORONTO, Jan. 27 — (CP) — Wholesale fruit and vegetable prices were unchanged here today.

Rev. E. C. Moore Addresses Club

Rev. E. C. Moore was guest speaker at the regular meeting of Trinity Club, held Tuesday evening. Introduced by the treasurer of the Club, Harvey Shier, Rev. Moore outlined the differences between the Anglican Church and the United, or Non-conformist, church. He told how the two churches differed, both in the layout of the church itself, and in the organization of the clergy.

The speaker stressed the importance of the pulpit in the United Church, and urged congregations to keep the freedom of that pulpit safe above all else. Mr. Moore concluded by saying, "Although our churches differ, and our beliefs differ, we are all working toward the same goal, 'Peace on earth, and goodwill and fellowship among all men'."

The devotional portion of the meeting was in charge of Leona Edwards' group, and Miss Edwards was assisted by Edna Elliott and Madelyn McWilliams. Harvey Shier gave a short talk on Current Events.

Mrs. Harry Kearns was the soloist of the evening, and sang "Give Me Your Smile, accompanied at the piano by Mrs. Gordon Marshall. Miss June Lowther played two selections on her guitar, "When My Dreamboat Comes Home," and "Underneath the Stars at Wakiki." The games were in charge of Allan Parker, and Madelyn McWilliams, assisted by Pearl Clayton and Leona Edwards, supervised the serving of refreshments.

The next meeting of the Club will feature the initiation of new members, and a program of motion pictures will also be presented.

MORE ABOUT—

Government

Continued from Page 1

of Canada's future prosperity to the expansion of world trade and said discussions with a view to clearing trade channels will be advanced as rapidly as war exigiencies permit.

The government's belief that the time has come for the United Nations to seek means of establishing an enduring peace was stated. The International organization in which it is proposed to participate presumably is that projected at the Moscow conference some time ago of the Foreign Ministers of Britain, Russia and the United States.

An Urgent Need

While the objective of external policy is world security and general prosperity, the speech stated the objective of post-war domestic policy is "Social Security and human welfare."

"In the opinion of my ministers, plans for the establishment of a national minimum of social security and human welfare should be advanced as rapidly as possible," it was stated.

Post-war planning in its 3 divisions of re-establishment of service personnel, economic conversion and reconstruction, and social security produce most of the proposals for specific legislation.

Partisan Units Gain 30 Miles In New Advance

LONDON, Jan. 27.—(CP).—Yugoslav Partisans, skilled in the art of mountain warfare, have liberated 70 per cent. of Central Bosnia from the German invaders, Headquarters of Marshal Josip Broz (Tito) announced to-day.

Reporting one of the major Yugoslav successes of the winter campaign, the Yugoslav war bulletin, broadcast by the Free Yugoslav radio, said the last remnants of German forces have been cleared from the Central Bosnian area with the occupation of the town of Prnjavor, 25 airline miles northeast of Banja Luka.

Southwest of Mrkonjicgrad, Vrbas river stronghold recaptured from the Nazis yesterday, the Partisans have advanced about 30 miles to the southwest, mopping up enemy detachments between Mrkonjicgrad and the Livno river, the communique said.

In Western Croatia, Yugoslav Patriots were said to have ambushed five high-ranking German officers between Zagreb and Karlovac, wiping them out on the spot and capturing important military documents.

The Berlin radio claimed the capture of the island of Hvar off the northern Dalmation coast.

FROM THE VERY FIRST STEP

● Start your child out with a real chance in life. Give him Scott's Emulsion regularly. This great body-building tonic is highly recommended for developing strong bones, sound teeth, a sturdy frame resistant to colds and infections. An exclusive process makes Scott's Emulsion 4 times more digestible than cod liver oil and easy for even delicate systems to take and retain. Pleasant-tasting and economical too. Buy today—all druggists.

A TONIC FOR ALL AGES

SCOTT'S EMULSION

Some Facts From the 57th ANNUAL REPORT

295,454 MANUFACTURERS LIFE POLICIES are now providing security for people in all walks of life. These policies are for an average amount of $2,462, giving total protection of $727,387,966.

EACH OF THESE POLICIES has a share in a fund of $241,424,890—the assets under administration to guarantee their fulfilment.

FOR THOUSANDS OF BENEFICIARIES and policyowners, Manufacturers Life cheques lifted pressing financial burdens during 1943. Every working day $43,787 was disbursed by the Company for a total of $13,442,478. Beneficiaries of deceased policyowners received $4,937,295 and living policyowners, $8,505,183.

SINCE INCORPORATION IN 1887 the Manufacturers Life has paid a total of $288,800,187 to its policyowners and their beneficiaries.

THE MANUFACTURERS LIFE INSURANCE COMPANY

Branch Office — Barrie Building, Peterborough

Marvin H. White — Branch Manager

Local Representatives — F. J. Hughes—E. L. Sackville C.L.U.

Eric Moore, Former Grove Boy Shot On Train In Gautemala

LAKEFIELD, Jan. 27 —(ENS) —Fatally shot by a drunken rural guard in Gautemala, the details of the tragic death of Eric Moore, reached his uncle N. A. Moore this week.

Graduate of the Grove Preparatory School, and superintendent of the Tela Railroad Company, he was shot through the head by a native who whipped a pistol from his belt as he was ordered from the first class coach of the train, while apparently in the act of creating disorder.

The shooting occurred at Tehuacan, a station fifty-three miles from San Salvador on January 3, seven days before succumbing in the San Salvador hospital.

Grove Graduate

Son of the late J. A. Emmerson Moore, and Mrs. Moore of Lakefield, he was born in Lakefield 36 years ago, attended the village Public School and later the Grove, from which he graduated. He first was employed briefly in Toronto with the T. Eaton Co., and later became clerk with the Tela Railroad Co. in Spanish Honduras.

During his early career with the company; his duties consisted of supervising the natives in cutting right-of-way through the jungle, and building temporary rail lines to take out mahogany, rosewood and bananas. In 1935 he returned to the village where he went in partnership with his uncle, N. A. Moore, for some three years. During 1938 he again accepted a position with the Tela Railway, this time as assistant superintendent at Gautemala, and last year was promoted to position of superintendent and was moved to San Salvador.

Official Report

A letter received by N. A. Moore, written by the general manager of the railway, F. L. Whitbeck, in San Salvador, January 11 tells of the tragedy. It follows in part:

"Eric was shot at 6.07 p. m. January 3 at Tehuacan by a drunken rural guard whom he had ordered from the first to a second class coach.

He was brought to San Salvador on the same train, a physician meeting it at San Vincente the next station, some twenty minutes after the shooting. Rushed to the Roales Hospital he was placed under the care of this company's physicians, Dr. Arnoldo Hirlemann, and Dr. Esteban Reyls, the latter considered one of the best surgeons in the city.

His condition was always extremely critical but on Saturday, Jan. 8, a reaction set in and on Monday at 10 a. m. he went into a coma from which he never aroused, dying at 5.15 in the afternoon.

Buried In San Salvador

At the request of his Spanish wife, burial was made in the general cemetery in San Salvador in the Tela Company plot, the casket being carried to the grave by employees of the transportation and Mechanical Departments who asked to be granted this privilege of showing their esteem and affection. The Episcopalian burial service was read by Mr. Joynt, British Charge'.

The guard who shot Eric was immediately arrested and will stand trial.

Legal advisors of the company are watching the case and the British Legation has been kept informed in the hopes just action will be taken by the authorities."

E. T. U. SECRETARY DIES.

MANCHESTER, England — (CP) —James Rowan, former general secretary of the Electrical Trades Union and for many years a member of the general council of the Trades Union Congress, died here. He was 72.

WANT MORE FRAGRANCE?
FLAVOR?
SATISFACTION?
YOU WANT
TENDER LEAF TEA
Superior Quality
Blended and packed in Canada
At your grocer's in two convenient sizes . . . also in improved FILTER tea balls.

RED & WHITE Food Stores

Specials for Thursday, Friday and Saturday, Jan. 27, 28, 29th

DURHAM CORN STARCH - - 1-lb. Pkg. 10c
QUAKER Puffed Wheat SPARKIES 3 for 25c
QUICK QUAKER—Plain Lge. Pkg. 23c
CHOICE CAL. NAVEL ORANGES Size 392 2 Doz. 25c
CAL. COACHILLA GRAPEFRUIT Size 100 - 4 for 25c
LIPTON'S NOODLE SOUP MIX 2 for 25c
QUAKER MACARONI—16-oz. 2 for 25c
COWAN'S PERFECTION COCOA—lb. 25c
RED & WHITE ORANGE PEKOE TEA—½-lb. 40c
KEEN'S D.S.F. MUSTARD BEST FOR SALAD DRESSINGS ½-lb. Tin 49c
SIRDAR COFFEE - - 1-lb. 39c
CROSS & BLACKWELL WORCHESTER SAUCE - Bottle 29c
GRAPENUT FLAKES 2 7-oz. Pkgs. 19c
RED & WHITE BAKING POWDER - - Tin 25c
RED & WHITE VANILLA EXT. ARTIFICIAL 2 for 19c
DR. BALLARD'S DOG MEATIES - - - 2 lb. 25c
KELLOGG'S RICE KRISPIES - - 2 for 25c
FLORIDA CELERY HEARTS - - Bunch 19c
TOMATOES - - - - lb. 29c
CHOICE WAXED TURNIPS - - 2 lbs. 8c
P&G White Naptha Soap 4 Bars 19c
IVORY SNOW - - Lge. Pkg. 23c
Pure Ivory Soap in its quickest dissolving form.
HAWES' FLOOR WAX 1-lb. Tin 47c
Hard lasting finish on hardwood floors.
(ALL PURPOSE) FIVE ROSES FLOUR 7-lb. Bag 29c 24-lb. Bag 79c

CANADIANS CLEAN UP AT ORTONA—Above are shown two of the latest pictures of the Battle of Ortona during which Canadian troops met the cream of the German Army and sent them reeling back after bloody fighting. Left—A few hours before this picture was taken, German machine-gunners were crouching in this carefully camouflaged nest, training their sights on the advancing Canadians. Pte. G. A. Bone of High Prairie, Alta., checks up on Nazi technique following capture of the post by Canadians at Ortona. Right—Bark and bite in Ortona. A white death-trail of smoke signals the end of a Nazi strong point located in a building 200 yards away as Western Canadian infantry clean up with an anti-tank gun. The debris and strewn furniture indicate the fury of the street-fighting which took place. *(Canadian Army Overseas Photo)*

Rfmn. Warner Seriously Hurt

RFMN. WALTER H. WARNER

HASTINGS, Jan. 27 —(ENS)— Word has been received by his wife Mrs. W. Warner of Hastings, that Rfmn. Walter H. Warner has been seriously injured while on manoeuvres in England.

He enlisted in August 1940, with the 1st. Midland Regiment at Campbellford, and after spending one year in Canada, he went overseas in March 1943. Since going overseas he has been transferred from the Midland Regiment.

2 Air Cadets Honored On Enlisting In RCAF

COBOURG, Jan. 27 — (ENS) — Ralph Carey and Jock Gourlay of Cobourg, who recently enlisted in the R.C.A.F. were presented with gifts by Cobourg Rotary Club, sponsors of the local air cadets, of which the two boys were members. Ralph Carey is the son of Chief W. J. Carey and Mrs. Carey and Jock Gourlay is the son of Squadron Leader and Mrs. E. F. Gourlay. Two other former members of the Cobourg air cadets, Paul Leonard and Don Gummer have been in the R. C.A.F. for some time.

The presentation to Cadet Gourlay was made by PO. A. R. Wilmott, C.O. of the local air cadets and to Cadet Carey by PO. Reuben Freeman, president of the Rotary Club.

Roseneath News

Mrs. Fred Norris is in Peterborough helping to nurse her cousin, Mrs. Beverly Calan.

Mr. and Mrs. Frank Brown and daughters Gene, Aureen and Nelda, spent a day with Mrs. Brown's brother, Mr. and Mrs. Lloyd White, Dartford.

7 Tons For Salvage

COBOURG, Jan. 27 — (ENS) — About seven tons of salvage was collected last week-end, it has been announced by the Salvage Committee, making the largest collection since the successful initial collection. The amount of rags gathered up was not large but the paper collection was gratifying.

C.Y.U. Elects Officers

COBOURG, Jan. 27 — (ENS) — Mrs. D. H. Donohue, Mrs. Gene Bolster, J. H. Lafay, Rex Fleming, Gene Bolster, Jack Primeau and Gene Conlin were elected directors of the Catholic Youth Union for 1944 at its annual meeting. Gene Conlin was appointed C.Y.O. athletic director.

Annual Meeting

COBOURG, Jan. 27 — (ENS) — Annual meeting of St. Michael's Sodality was held at which the following officers were elected: president, Lillian Gallagher; vice-president, Ursula McIvor; secretary, Frances Fardella; treasurer, Patricia Maher; prefects, Mary Collins, Yvonne O'Brien, Lena Leguard; councillors, Mary Fleming and Joan Leonard.

Opposes Halifax

QUEBEC, Jan. 27—(CP).—Rene Cnaloult Long. Block Populaire member for Lotbiniere of the Legislative Assembly, yesterday inscribed on the order paper notice of a motion proposing: "That the Chamber believes it its duty to pronounce itself against the new Imperialism of Lord Halifax and his dangerous tendencies."

Mrs. William Sloper Buried At Cobourg

COBOURG, Jan. 27—(ENS)—The funeral of Mrs. William Sloper, one of Cobourg's oldest residents, was held Wednesday with interment in Cobourg Union Cemetery. Rev. S. D. France of Cobourg Baptist church conducted the service. Born in England almost 93 years ago, she would have celebrated her 93rd birthday on January 30, had she lived. She had been a resident of Cobourg for the past 70 years.

Surviving are a son, William of Cobourg; Mrs. Abel Ellison, a daughter, Cobourg. Pall bearers were Clarke Hare, Howard Budd, Milton Harper, Wilbert Pratt, Wm. Stewart and W. Demers.

4 Quilts Completed In One Afternoon

ROSENEATH, Jan. 27.—(ENS). — Four quilts put in the frames on Tuesday afternoon were completed by six-thirty by 21 ladies when the W.I. held a quilting bee in the town hall. To date the society has completed nine warm quilts for the Salvation Army. A number of non-members assisted and were served afternoon tea by the W. I. executive.

The society is catering for the banquet when the district meeting of the L.O.L. is held in Roseneath on February 1.

Hospital Auxiliary Holds Meeting

COBOURG, Jan. 27 — (ENS) — Annual meeting of the Cobourg Hospital Auxiliary revealed that receipts in 1943 amounted to $1,095.58 and expenditures were $300.42, leaving a balance on hand of $795.16. The annual bridge was successful, realizing the sum of $149.83. Three ditty bags were filled by Mrs. D. Fairful and Mrs. G. Wheler for the Navy League and during the year many articles were purchased for the hospital by the Auxiliary.

CYCLE IN SWEDEN.

There are more than 3,000,000 bicycles in Sweden.

Pte. John C. Stewart Of Hastings Believed Killed On Italian Front

HASTINGS, Jan. 27 —(ENS)— Mr. and Mrs. John A. Stewart of Hastings have received word from Ottawa, that their son, Pte. John Clifford Stewart, previously reported wounded, has died following action in Italy.

His parents received their first telegram on January 17 announcing that he had been wounded in Italy, and further word arrived Tuesday in a telegram which stated; "Pte. John C. Stewart is now officially reported to have died of wounds between December 20 and 28. Investigations are being made as to the date of death and further information will follow."

Pte. Stewart was born in Hastings and was educated there. He was employed in the mills at Port Arthur at the time he enlisted in August 1942. The soldier went overseas in June of 1943, after training at Fort Garry, Winnipeg; and Halifax. He was attached to anti aircraft artillery and was stationed for some time in both North Africa and Italy, he was 32 years old.

Surviving besides his parents, are one brother, Walter, of Fort William and four sisters, Mrs. Charlton Gregg of Roseneath; Mrs. John Stinson of Hastings; Mrs. E. Neilson of Trenton and Viola of Roseneath.

PTE. J. CLIFFORD STEWART

New Cream Deodorant
Safely helps
Stop Perspiration
1. Does not rot dresses or men's shirts. Does not irritate skin.
2. No waiting to dry. Can be used right after shaving.
3. Prevents under-arm odor, helps stop perspiration safely.
4. A pure, white, antiseptic, stainless vanishing cream.
5. Awarded Approval Seal of American Institute of Laundering—harmless to fabric. Use Arrid regularly.
Arrid is the largest selling deodorant
39¢
Also 15¢ and 59¢ jars
Guaranteed by Good Housekeeping

Darling Ladies' Wear
FINAL
HALF-PRICE SALE
OF
COATS and DRESSES
Begins Friday, Jan. 28th, 1944
We believe that no matter what the season—or how difficult merchandise is to procure — stock MUST be cleared to make room for the coming season's merchandise.

COATS
GROUP 1—EXTRA SPECIAL
10 Fur Trimmed Coats
Made from fine wool boucle, satin lined and warm flannelette and chamois interlining. trimmed with such furs as Persian Lamb, American Opossum, Bombay Lamb. Sold regularly up to 39.50. On sale 19.95
12 Untrimmed Tweed Coats
Satin lined and warm flannelette and chamois interlining. Regular up to 29.50. On sale 14.95
GROUP 2
3 Black Wool Boucle Coats
White bleached wool collars, satin lined and flannelette and chamois interlining. Reg. up to 69.00. On Sale 31.50
GROUP 3
5 Only Fine Black Boucle Coats
Satin lined with warm flannelette and chamois interlining. Trimmed with luxurious Silver Fox collars. Some sold regularly up to $95.00. On sale, from .... 42.50 UP
GROUP 4
53 Untrimmed Tweed Coats
The most beautiful patterns and styles. Some have velvet collars. Satin lined and flannelette and chamois interlining. Sold regularly up to 39.50. On Sale ..... 19.95 and 22.50
GROUP 5
25 Fine Boucle Coats
Shades—black, brown, teale and green, trimmed with Mink-dyed Squirrel, Persian Lamb, Genuine Mink. Sold regularly up to 89.50. Reduced from .... 1/3 to 1/2 OFF

DRESSES
GROUP 1
42 Better Silk Crepe and Wool Dresses
One and two-piece styles. Sold regularly up to 22.50. Less than ½ price 10.49
GROUP 2
57 Silk Crepe and Wool Dresses
One and two-piece styles. Sold regularly up to 18.50. Less than ½ price 8.95
GROUP 3
39 Silk Crepe and Wool Dresses
One and two-piece styles. Sold regularly up to 16.95. Less than ½ price 7.95
GROUP 4
47 Silk Crepe and Wool Dresses
One and two-piece styles. Sold regularly up to 14.95. Less than ½ price 6.95

Positively no budget or charge accounts during the sale. A deposit will secure any garment.
Positively no exchanges or refunds during the sale.
Our half yearly clearance sale is known all over the city and district. If you have never attended one of our ½ Price Sales—ask those who have—their genuine.
DARLING LADIES' WEAR LTD. – 384 GEORGE ST. – PHONE 9781

The Examiner

The Peterborough Examiner, published each evening by Peterborough Examiner, Limited Office, Hunter and Water Streets, Peterborough, Ont.

W RUPERT DAVIES, President
H L GARNER, General Manager
G WILSON CRAW, Managing Editor

Subscription Rates 20c per week in City of Peterborough delivered by carrier; $6.00 per year by mail to outside points.

Members Canadian Press; Audit Bureau of Circulation; Canadian Daily Newspaper Association; Empire Press Union; Ontario Provincial Dailies Association.

TELEPHONE 4641
Private Branch Exchange to all Departments

THURSDAY, JANUARY 27, 1944

Parliament Opens

The fourth session of the 19th Parliament of Canada prorogued on Wednesday, and the new session commenced today at a time when perhaps no more fateful days ever awaited the opening of a session. The United Nations have reached decisive times in the course of the war and some time during the session the Western offensive will be launched. Daily parliament and people alike will be reminded of the price of the closing phase in the great European struggle.

The Speech from the Throne, read by Hon. Thibaudeau Rinfret, new Chief Justice of Canada, acting as deputy to the Governor-General at the prorogation of the fourth session followed the usual lines of a review of the happenings since the start of the last session, just about a year ago, world events during the year and the actions of parliament prior to adjournment last August.

But today a new session opens, and while in the opening weeks there no doubt will be plenty of debate about the adequacy of Canada's war effort and the passing of huge war appropriations, another big problem faces our legislators and that is the imperative need of making a real start on reconstruction and re-establishment projects.

The Speech from the Throne will be eagerly awaited, there are social security measures that are expected by every Canadian. A modified national health insurance scheme will in all probability be submitted to parliament, it may not be as sweeping as the draft measure which came from the special House committee last session, but enough has been said to indicate that the Government plans to proceed with the measure.

A nationwide building program designed to give the maximum of employment and create a large demand for products of civil industry will possibly be provided.

All these will probably be branded as an election manifesto, and the Government's attempt to get re-elected when the balloting times comes. The life of the present parliament is nearing its end and the Canadian electorate, most probably this year, must make a momentous choice.

Members of all groups, just as they are doing in the United States Congress, will take thought both individually and collectively, of the general election, and how they can assure their return to the House of Commons. How soon that election will come only the Prime Minister can say, but if the going becomes tough, a snap appeal as in 1940 may be tried. However, most parliamentarians are inclined to agree that the final election date will depend largely on the course of the war in Europe and the speed of the Western offensive.

Above all Canadians do not want political confusion and turmoil at home when the unity of those at the front is so much at stake. Parliament's first duty then will be to back the attack to the utmost, and next to plan here at home a more satisfying life for those who return and for those to whom they return.

Common Sense About Invasion

The United States Office of Censorship has asked for "a complete moratorium on backstairs gossip and hairline authenticity" in journalistic discussions of the invasion of Europe. If the request had been made eighteen months ago it would have been better, but the censors are sometimes the last people to notice things which, for the public good, should be pitched in a low key.

Some American journalists, and a very few in Canada who ape them, have been free with predictions about the time, the nature and the place of the Allied invasion. These prophets did not speak with caution; they never referred to 'rumours' or 'indications'; they dealt exclusively in certainties. Understandably, when the invasion did not come off according to schedule, large numbers of credulous readers were disillusioned; that sort of disillusion discredits the press, and unfortunately it affects the whole [illegible] and not merely the offending paper.

The truth is that no newspaperman knows when the invasion will be or how it will be conducted. Anthony Eden does not know, and when the British Foreign Secretary does not know a thing of that kind it is being kept a very close secret. When the invasion comes the newspapers will report it. Until that time the guesswork of columnists, military experts and such industrious but immodest folk is best kept quiet.

Britain Short Of Butter

It has been announced that butter supplies in Britain are running short and that Canada may be called upon to furnish larger supplies. No such request has as yet been made, but it would be well for Canadians to face the possibility. If the call does come, we must stand ready to furnish the Motherland with every pound that can possibly be spared, even if it means a reduction in our own ration.

But this should not be necessary, for we believe that other ways can be found to increase our butter output. The ration in Britain today is one-quarter of ours, and even with margarine available in limited quantities, this imposes a hardship of which we have no conception. We cannot comfortably sit back, in our comparative abundance, and let the Old Land suffer greater want.

A study of the situation is necessary. In recent years we have witnessed a steady decline in the number of butter factories throughout Eastern Ontario. There was a time when cheese and butter were both produced in the same factory and some factories even given over to only butter production, but now they are producing only cheese. Another question to be solved is the proper allocation of milk, is not too much being allowed to go into the secondary dairy products. Hot dog stands and restaurants say that they never sold as many milk shakes and milk drinks. Appeals are being made to the farmers to produce more milk, but here we find the farmer handicapped with lack of help and good milking cows are not grown just in a few months. Appeals might be directed to the consumers to cut out some of these extra milk drinks, give less to the dog and the cat, and save in milk and milk products without in any way reducing the amount of milk consumed by the children and the sick.

The German Uranium Bomb

When the Germans were fighting desperately for the Kerch peninsula reports reached us that they were using gas against the Russians. This report has now been contradicted; it was not gas, but a new sort of shell which was employed. The shell was fired from a special gun, and was reputed to be extremely dangerous to the gun-crew; it was filled with liquid air under extreme pressure, and a solution of uranium salt; when it exploded everything within a half-mile radius, including vegetation, was destroyed. When men were found who had been within range of one of these shells they showed no wounds, and they were assumed to have been killed by gas.

The Germans appear to have given up using these uranium shells, and if we may advance an amateur's theory, it was because they were too dangerous, expensive and limited in their effect to be of any real use. A bomb dropped from an aircraft would do just as much damage and would not be nearly so troublesome to handle. The shells were apparently propelled like rockets, and rockets have always been hard to manage in the matter of accurate fire.

German chemistry has long been touted as the most advanced in the world. The use of uranium bombs may be linked with the experiments which have caused so much talk in recent years about splitting the uranium atom. But in this instance German ingenuity seems to have over-reached itself, for the uranium bomb has been disguarded.

NOTE AND COMMENT

Very often when we are trying to cook up an excuse we get burned.

"Hitler Blames His Generals For Recent Reverses". He really should blame the Allied generals.

"Where would Man be if it weren't for Woman" asks a female columnist, belligerently. If you are referring to Adam, madam, he would still be in paradise.

An ingenious fellow has decided that the way to spell fish is not fish at all, but ghoti—the 'gh' as in cough, the 'o' as in women, and the 'ti' as in action. We fear that the marvels of English have deranged him.

While four youths were being arraigned in police court here on serious charges, four others in the same age group waited down stairs to be sentenced on similar counts. It was a convincing demonstration of the epidemic of crime among 'teen aged boys.

Reform For The Senate

By F. C. MEARS
Parliamentary Correspondent of the Montreal Gazette

SENATE reform is a subject that is talked about from time to time, but nothing very much ever seems to be done about it. One reason is that any far-reaching reform in either the functions or formation of the Upper House would require constitutional amendments, and these seem to be approached with reluctance.

Most people are agreed that the existing Senatorial set-up detracts heavily from the efficiency and the prestige of Parliament. The appointive system has made the Senate not much more than a haven for party members and supporters who are usually appointed after they have ceased to be successful in the elective chamber, especially before general elections when cabinet ministers are seeking shelter from the electoral wrath to come. It can seldom claim to be truly representative of any considerable body of public opinion.

Moreover, successive governments, treating the Senate as a place of party reward, have completely neglected it as a legislative body, giving it only the minimum of functions to perform. The result is that on the average through the past 30 years the principal duties discharged by the Upper House have been easily done in two months, sometimes less.

The composition of the Senate, the methods of providing its membership, are stipulated in the constitution but not its functions. These are copied from the House of Lords which is its model, and others are provided or limited by custom. The Senate may originate legislation and does on rare occasions, outside of divorce bills, but its chief task is to revise legislation from the House and to see that these measures will best serve their purpose. It frequently considerably amends Government bills from the House. But it may not originate and it may not alter or amend a money bill from the House. Theoretically it might amend a tariff or similar bill but in practice it does not.

Although public attention has been focussed from time to time on the problem of the Senate, and although it is considerably discussed in the coridors at every session, the question has been officially aproached only once during the last twenty years. That was when Premier Mackenzie King in the early twenties, angered by obstinate Upper House resistance to Canadian National Railways branch line provision, is reported to have warned the Senators that unless they desisted from their opposition he would undertake reform of the Senate. It was never made clear by the Prime Minister how he would change the Senate system. He could not have "packed" the Upper House for there were not then sufficient vacancies whose filling would give the government a majority.

There have been several increases in Senate membership since Confederation. At the outset in 1867 the total number of seats was 72: 24 for Ontario; 24 for Quebec; and 24 for the Maritime provinces, Nova Scotia being given 12 and New Brunswick the same number.

When Manitoba and British Columbia entered Confederation, Manitoba was in 1871 given two seats and British Columbia three. Prince Edward Island was given four members when it entered in 1873. There were other changes, and in 1905 the distribution of membership was as follows: Ontario, 24; Quebec, 24; Nova Scotia, 10; New Brunswick, 10; Prince Edward Island, four; Saskatchewan, four; Alberta, four; British Columbia, three.

It was not until 1914, the year in which the last Great War began, that the present membership of the Senate was established with a total of 96, divided as follows: Ontario, 24; Quebec, 24; Nova Scotia, 10; New Brunswick, 10; Prince Edward Island, four; and a total of 24 members for the four Western provinces, each being given six members.

Critics of the appointive system of maintaining Senate membership assert that one of its worst results is the lengthy vacancy of some seats, a condition indicating governmental indifference to the functions that should be performed by the Upper House. There have been instances in the past 25 years when a Senate seat has remained vacant for three years. Again, governments have a habit of allowing Senate vacancies to accumulate, so that when election time comes round there will be a convenient store of party spoils on which to draw.

It is argued by the same critics that if a Senate seat may be left vacant for two or three years the question can warrantably be asked: Why fill it at all? Why not allow the Senate to disappear by sheer desuetude and the wearing out of members?

Administrative neglect is more conspicuous in war than in peace years, partly because of the pressure of war business, the necessity to repose more power in the executive for the sake of quick and effective decision and action. But even in peace time successive governments seem to have been opposed to having really important government or legislative business originate in the Upper House.

Those who favour an elective senate point to the experience of Australia. There the Senate consists of members elected by popular vote in the states, five being elected in each state. Some cabinet members are almost always chosen from the Senate, where a considerable amount of government business is orginated. Similarly at Washington, an elective Senate plays a vital role in the enactment of all legislation as a result of specific provision in the constitution.

Membership in Canada's Senate is on a provincial basis to the extent that a certain number of members is allotted to each province, but the provinces actually have no voice in the selection of Senators. And even those who favour the elective system admit that if the American and Australian plan were adopted it would provoke the same objections as have often been raised at Washington and in the Antipodes. Large and populous states resent small states having an equal voice in legislation. New York and Pennsylvania do not like the idea of Delaware and Rhode Island and Idaho being able to exert the same influence as themselves, the membership being two Senators from each State. Here, if that plan were followed, Quebec and Ontario quite conceivably would swallow hard at Prince Edward Island having the same number of Senators as themselves.

Those who urge retention of the appointive system contend that the Senate could be made a vigorous, effective branch of the federal legislature by imposing a rigorous age limitation on its members. Opinions vary as to the age limits, but those most frequently heard are 50 and 70. It is held that if men not older than 50 years are placed in the Senate, and members are compelled to retire at the age of 70, an important improvement in the personnel would certainly result. But if the appointive system is to be retained it would also be desirable to have a condition imposed upon the government, namely, that no Senate seat may be left vacant for more than six months.

Two of the present Senators are over 90 years of age, Senator Turgeon of New Brunswick being 96 and Senator E. D. Smith of Ontario 91, and there are others between the ages of 80 and 90. These include Sir Allen Aylesworth, Senator Charles Tanner of Nova Scotia, Senator Henry Mullins of Manitoba, Senator Rufus Pope of the Eastern Townships, Senator Thomas Bourque of New Brunswick, Senator Robert Green of B.C., Senator Thomas Cantley of Nova Scotia and Senator Donald Sutherland of Ontario. In the range between 70 and 80 there are: Senator Frank Smith of New Brunswick, Senator James Calder, Senator Hance Logan, Senator Charles Ballantyne, Senator James Murdock, Senator Edward Michener of Alberta.

This list leaves a relatively small number of members under the 70-year limit, and any useful change in the present system would have the entire membership under that age level.

BE IT EVER SO BLASTED—

Londonderry Mix

(By MALLORY BROWN in CHRISTIAN SCIENCE MONITOR)

LONDONDERRY.—There's something going on at Londonderry that will outlive the war, something that holds hopeful forecast for the future. Even before I had seen anything of the naval base along the shores of Lough Foyle, it was evident Derry was no ordinary place. Strolling along the top of the old walls which ringed the town back in the days of the great siege in the seventeenth century, the evening I arrived, I looked over cascading tile and slate roofs, across kaleidoscopic fields, to the soft blue hills of Donegal in the distance. Then the moon broke through gray clouds to shed a soft glow over black walls and battlements and still blacker muzzle-loading cannon that dream of an older war.

Perhaps it is partly the position of Londonderry on the map that fits it for its peculiar role in this war. It is to all intents and purposes the most westerly town of the United Kingdom. And now that Americans have developed a big base there, it has been a sort of halfway house, between England and America.

Anyway, Derry today is one of those places where Americans and English and Scots and Irish and Canadians are all mixed up. It's a little like those big black iron pots which stand by the fire on the hearth in every whitewashed cottage of the Irish peasants, with an ominous yet tasty and on the whole pleasant mixture simmering inside. So after simmering for almost two years now and maybe boiling over harmlessly now and then, the British and Americans in Londonderry have on the whole come out extremely well.

❖ ❖ ❖

Take the Lion and Eagle Club, for instance. I dropped in there the other evening to find American, British, and Canadian sailors—AB's, not officers—having a really marvelous time together. Some were dancing with the Wrens—Wrens, as they're called, are the equivalent of American Waves—others were having refreshments in the canteen. A mixed group of sailors of all three nationalities were standing around a piano, arms on each other's shoulders, singing the latest American songs played by a little English Wren.

What struck me about this Lion and Eagle Club was the complete absence of that segregation that nearly always occurs whenever you attempt to get British and Americans to mingle freely in large numbers. This was the men's—and Wrens'—own show. Officers and authorities provided funds and facilities for it, and then left it alone. And it works.

❖ ❖ ❖

Later the same evening, I went to a dance for American, British and Canadian officers—naval, army, and air force—at the Allied Officers' Club in Derry. Among the guests were a number of other Allies: Dutch, Norwegian, French, Indian. The American Navy's dance orchestra was a huge success. Only difficulties arose when American wanted to cut in, which is not an old English custom. However, a compromise was evolved by designating some dances as cut-in dances.

So far, I haven't said much about the naval base itself, or its work. Yet it is of the utmost importance. For example, between 60 and 90 percent. of the repair work carried out in the American yard in Derry is done, not for American but for Allied ships, chiefly Canadian.

Derry is not only a repair base, however, though its repair shops are vital to escort ships that bring convoys through. It is a big training centre where crews of all the Allied navies get specialized training in the latest and best methods of beating the U-boat. Here, as in repair work, national lines fall and experience and lessons of all are pooled for the benefit of each.

❖ ❖ ❖

But the truth is there are many places on the globe today where Americans and British work well together, and they've proved they can get along perfectly. Londonderry is different in that here in this relatively small, compact, little isolated town, Americans, Canadians, and English as well as a number of our other allies, are proving they can also play together and live together and like it—and each other.

Japan's Dual Weakness

(FROM NEW YORK TIMES)

HAVING gambled Japan's resources on a short war and lost, Premier Tojo now tells his people their one hope of victory lies in a long war. They are to win, he says, by the moral exhaustion of their enemies. But in his address to the Diet even this hope is modified by two significant provisos. The first is that Japan must manage somehow to match Allied air power. The second is that the empire must maintain against losses "which are not to be minimized" the shipping to keep her communications open.

Premier Tojo declares that Japan has doubled her plane production in the past year. This statement could mean much or little, according to the figures on which it is based. What it actually does mean may be tested by developments on the battlefront. There the Japanese have been retreating for a year, chiefly, as all reports agree, because of their weakness in the air. They have had to give up one airfield after another from the Gilberts to the Solomons and New Britain because their ground troops lacked plane support. Our own aerial strength has been steadily mounting, while that of Japan has apparently remained where it was, sufficient to assure replacements but not enough to achieve superiority or even equality. It is believed that Japan now has about 6,000 modern planes. If with these she cannot dominate a single front on which she is attacked, how can she hope to meet the tens of thousands of Allied planes which will be turned against her when Germany capitulates?

On the sea Japan has lost well over a thousand ships. Some of this loss has undoubtedly been made up, but by no means all. The rate of loss, both from submarine and air attacks, appears to be rising. The Japanese Navy has been harried from all except a corner of the Indian Ocean and driven out of the far north and south Pacific. The perimeter within which it can protect merchant shipping is constantly narrowing. British submarines have penetrated almost to Singapore, sinking a Japanese cruiser in the Straits of Malacca. Our own submarines, taking a heavy toll of enemy tonnage, are said to be operating of the coast of Manchukuo. The Bismarck Sea is being closed to the enemy. Our planes over the China Sea and around the Kurile Islands have rendered those waters perilous. For the first time we are striking deep into the Carolines. Japan's problem of maintaining surface communication under such conditions is increasingly dismal. Yet if communications fail the war is lost.

Power In Opposition

When the Ontario Legislature opens, it will witness a strange and somewhat anomalous situation. Mr. A. St. Clair Gordon, M.P.P., Chairman of the Ontario Liquor Control Board, will be sitting on the Opposition side. Political tradition, but not good sense, will thus be violated.

Only precedent could prevent the occupant of such an important administrative post from sitting opposite the Government. Premier Drew has chosen to fly in the face of established practice and retain Mr. Gordon in office, despite his political affiliation, because of the good and efficient service he has rendered as head of the Board. It is a most satisfying manifestation of appreciation of merit, rather than slavish adherence to the distorted principle of political preferment for purely political purposes.—Windsor Star.

Remember 1932!

In the development of the tremendous potential post-war need for construction, it will probably be necessary for government to be of as[illegible] to private industry and to private banking.—U.S. Foreign Economic Administrator Leo T. Crowley.

Hard To Believe How Time Flies

JANUARY 27

1914 For the second time in 20 years Reeve Robert Shaw of Harvey is elected warden of the county.

Mayor W. H. Buller announces he is opposed to the proposed regulation requiring milk to be delivered in bottles.

Dr. C. H. Amys has been elected chairman of the local Board of Health.

Mr. and Mrs. John Dormer celebrate their golden wedding with a family re-union.

County council passes a resolution recommending the appointment of Robert Ruddy as county judge in Waterloo.

1924 The thermometer dived down to 28 below zero this morning.

Highways throughout the Peterborough area are badly blocked with snow.

The chapel at the Grove School built in memory of the former pupils who gave their lives in the world war is dedicated.

Arthur Wing Pinero's play "Sweet Lavender" is presented at the Grand.

Dr. T. N. Greer has returned from Chicago where he has been in attendance at the leading hospitals for some time.

1934 The county council has slashed many of the usual grants and some of them have been cut off.

T. P. Lancaster, M.P.P., pays a visit to the county council and discusses provincial affairs.

Mrs. John Whyte a former resident of Peterborough dies in Los Angeles, Cal.

Thomas Ephgrave has been awarded the contract for re-building the Card and Paper Company plant, recently gutted by fire.

Mrs. T. W. H. Young is re-elected regent of the 57th Chapter, I.O.D.E.

A Bible Message

Thou shalt not hate thy brother in thine heart: thou shalt in any wise rebuke thy neighbour, and not suffer sin upon him. Thou shalt not avenge, nor bear any grudge against the children of thy people, but thou shalt love thy neighbour as thyself: I am the Lord. (Lev. 19: 17, 18.)

❖ ❖ ❖

He that loveth his brother abideth in the light, and there is none occasion of stumbling in him. But he that hateth his brother is in darkness, and walketh in darkness, and knoweth not whither he goeth, because that darkness hath blinded his eyes. (I John 2: 10, 11.)

❖ ❖ ❖

Marvel not, my brethren, if the world hate you. We know that we have passed from death unto life, because we love the brethren. He that loveth not his brother abideth in death....

My little children, let us not love in word, neither in tongue; but in deed and in truth. (I John 3: 13, 14, 18.)

❖ ❖ ❖

Be not overcome of evil, but overcome evil with good. (Rom. 12: 21.)

Unconsidered Trifles

"Sorry, miss," replied the conductor. "But don't you worry; you can pay me the twopence another time."

"But you may never see me again."

"Well, what's the odds?" he said, meaning to be gallant. "I won't break my heart if I don't."

❖ ❖ ❖

A local preacher was asked to preach at a chapel about six miles from his home. Taking his wife with him, they reached the chapel at blackout time, the wife entering by the main door and her husband by the vestry door. A deacon found the lady a seat and brought her a hymn book. After the service he again went to her in a friendly manner and said, "I hope we shall have the pleasure of seeing you here again. We have some nice services here, but," he added in an undertone, "it isn't often we get such a duffer in the pulpit as the one we've had to-night."

❖ ❖ ❖

Two American music hall artists sought employment in one of London's leading theatres.

The manager inquired the length of their act.

The pair hadn't had an act for a month of Sundays, and didn't know just what to say; but being resourceful, replied, "Twenty-five minutes."

"Twenty-five minutes," exclaimed the manager. "Why, my dear sirs, ours is a long bill. I cannot give you twenty-five minutes. I suggest that you go on for eight minutes."

The performers stared at him aghast.

"Eight minutes!" they screamed. "Why, we bow for seven minutes!"

For Racial Harmony

We are glad to see the mayor and council have set up a permanent inter-racial committee with an appropriation for such investigatory and other expenses as it may incur. As to the possibilities, we have no doubt. There definitely should be some continuing body in the city government whose sole business will be to look into current sources of inter-racial friction, anticipate them when it can, correct them, if that lies within its power or the power of the city departments, or, if not, bring them to the attention of the public conscience and keep them there. There has been too much ignoring or well-meant glossing over in the past of half-hidden and festering social sores. We hope one of the virtues of the new inter-racial body will be as a prodder of the public conscience.—Detroit News.

Black Hockey

Playing football and hockey in black-tinted glasses is helping bomber air-gunners to shoot down more night fighters over Germany and occupied territory.

It is not always possible to see the victim crash, but improved night vision is probably helping in getting a more accurate picture of enemy losses, particularly when air gunners are able to see their attackers and the effect of their own fire power.

At special training schools the "cat's eyes" vision of bomber crews can be developed to show an improvement of 25 to 40 per cent. Pupils are taken from experienced operational crews. Even air gunners with several night fighter "kills" to their credit go to the training schools.—London Evening News.

FIGHT OFF ATTACKERS—Anti-aircraft gunners aboard the Prince Robert, let loose a barrage when some 32 enemy planes, most of them carrying glider bombs, attacked the large convoy they were escorting. The planes fled after a battle that lasted exactly two hours and all the ships reached port safely, although two were damaged.

Two Dominions May Solve Unity Question

TORONTO, Jan. 27— (CP). —Co-operation between New Zealand and Australia in solving Pacific problems may be "the answer to the question posed by Lord Halifax to the Toronto Board of Trade—the necessity of the British Commonwealth of Nations acting in unity," Arthur R. Ford, editor-in-chief of the London Free Press and president of The Canadian Press, said last night.

The two Dominions have not always acted in harmony, but the war brought the realization that their safety depends "upon a permanent solution of the problems of the Pacific," Mr. Ford said in an address to Alumni of Victoria College.

"Hence they have come together and signed a pact whereby they agreed to collaborate in any solution of the future of the Pacific. Possibly this may be the way out for the Empire."

Wants a Voice.

Referring to his recent visit to Australia, Mr. Ford said that at that time Premier Curtin was seeking some form of Commonwealth consultation so Australia would not be committed to foreign policy which she did not help to frame. Yet he did not favor an Imperial Cabinet or an Imperial Parliament.

"Is the answer to be found in a series of pacts between the various nations of the Empire in which they agree to act as one and in unity? Will this give us unity of policy and yet protect our autonomy?"

Both Australia and New Zealand would welcome Canada's participation in Pacific affairs and the Dominion "should be prepared to accept her share of responsibility."

"From both a political and economic standpoint we should be prepared to join with the fellow-Dominions along with the United States in helping not only to win the war in the Pacific but to win the peace."

U.S. Army Features Air-Borne Units

LONDON, Jan. 27 (CP)—Addition of air-borne units to armored groups, infantrymen, combat engineers and other specialized fighting men has built the United States Army in Britain into a well-rounded offensive force for the coming assault on Europe, it was reported today.

Some air-borne units have been here several months adapting jumping and landing techniques to conditions approximating those they will encounter when called on to perform an important invasion role, but newsmen had not been permitted to report their presence previously.

Nazis Claim Finding Hidden Supply Dump

LONDON, Jan. 27-(CP-Reuters)—The German radio claimed last night that Nazi troops have discovered in the last few days hidden supply dumps in the mountains of Greece where British planes have been accustomed "to drop weapons and explosives for Communist bandits."

The German report added that after Allied planes had circled over the spot during the night, German units early in the morning overpowered the guards, captured four machine guns, two mortars, many rifles and found on the ground 80 parachutes with explosives and time bombs attached."

CAPITAL TRUST CORPORATION LIMITED

Signs Of Spring

GANANOQUE, Jan. 27 —(CP).—Observers of wild life in this district are collecting considerable data indicative of an early spring. Two chicken hawks, several song sparrows and muskrats have been observed recently. One fat groundhog was seen basking in last Saturday's bright sunshine—a sure sign prognosticators assert.

Cabinet To Study Welsh Request

LONDON, Jan. 27—(CP Cable)—Prime Minister Churchill has decided to refer the Welsh parliamentary party's request for establishment of a Welsh office and a secretary of state for Wales to a committee of cabinet members for examination, it was announced today.

Welsh members of parliament hailed the decision—announced in a letter to Col. Arthur Evans, until last week the party's chairman—as a great triumph and an important concession from Mr. Churchill's stand of last November. At that time he said the requested steps were "too controversial" for discussion during the war.

Improved Relations With Soviet Demanded

STOCKHOLM, Jan. 27—(AP)—Opposition deputies in the Bulgarian parliament demanded yesterday that the government seek to improve its relations with Soviet Russia and withdraw its troops from territories on which Bulgaria has no real claim, dispatches from Budapest said today.

The demands were presented as parliament convened for its first meeting since the Allies launched their air attacks upon Sofia.

The deputies, the dispatches said, also demanded an effort to improve relations with Turkey and reconstruction of the government with concentration of power to further the national interests.

Opposition groups hold about one-quarter of the seats in parliament.

Want Reunion

TORONTO, Jan. 27—(CP)— Request for establishment of a minimum annual salary of $1,000, with schedule of annual increments, for all elementary school teachers of Ontario, was among resolutions recently submitted to the Department of Education by the Ontario Educational Association, it was learned here yesterday.

DO THIS FOR **Night Coughing**

WHEN A COLD stuffs up the nose, causes mouth breathing, throat tickle and night coughing, use this time-tested Vicks treatment that goes to work instantly... 2 ways at once!

At bedtime rub good old Vicks VapoRub on throat, chest and back. Then watch its PENETRATING-STIMULATING action bring relief from distress.

It PENETRATES to upper breathing passages with soothing medicinal vapors. It STIMULATES chest and back surfaces like a warming, comforting poultice... and it keeps on working for hours, even while you sleep—to ease coughing spasms, relieve muscular soreness and tightness—and bring grand comfort! Try it tonight... Vicks VapoRub.

H. FLORENCE FURNITURE CO.'s ANNUAL FEBRUARY

CLEARANCE

Save on Furniture of Superior Quality!

TWO EXTRA VALUE ITEMS IN CHESTERFIELD SUITS THAT ARE WORTH INVESTIGATING.

This Clearance has been an annual event at our store for 34 years, and this year despite wartime shortages and other difficulties, we are presenting reduced prices on Quality Furniture that will be hard to beat. Come in and look around.

SALE STARTS TOMORROW

MODERN 3-PIECE CHESTERFIELD SUITE

Extra Value at a New Low Price

Made by Kroehler, with show wood trim on arms and facings, in spring filled cushions and back, and upholstered in a floral tapestry with contrasting chair. The three pieces to clear at **99.50**

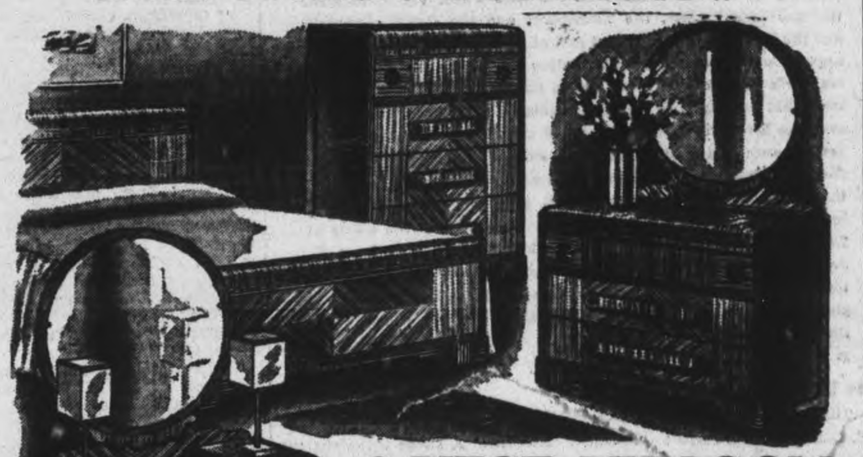

8-PIECE BEDROOM SUITE ENSEMBLE

Including a full size vanity with venetian mirror. Roomy chest of drawer.. Full size Bed. Bench to match. All steel Sagless Cable Spring and Sanitary Mattress and pair of well Filled Pillows... Eight Pieces complete **79.50**

Spring Filled Mattress

That contains hundreds of highly tempered springs, encased with layers of cotton at top and bottom. Ventilators and side straps. Very special value **16.95**

CARPET REMNANTS

Just received, a good assortment of carpet remnants in various sizes and patterns, in qualities of Axminsters, Wiltons and Sarouks. Priced from ... **69c to 3.95**

VELOUR CHESTERFIELD SUITE

Three pieces with show wood trim. Two pieces upholstered in figured wine velour and other chair in green. All spring construction throughout and guaranteed by Kroehler THREE PIECES **139.00**

STUDIO COUCHES

37.50

These Studio Couches have spring-filled base and are complete with back for cushion rest. They are easily converted into a double or twin beds and are well upholstered.

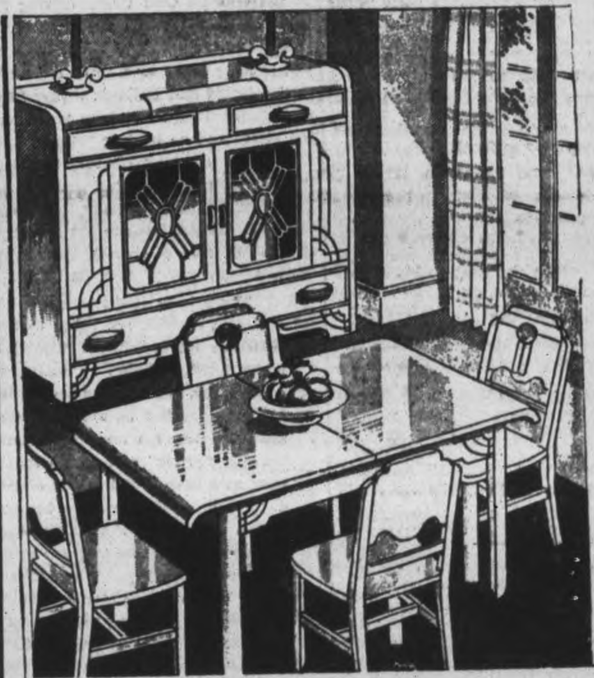

6-PIECE BREAKFAST SUITE

Durably constructed 6 Piece Breakfast Suite in waterfall design. The Suite beautifully shaped and comprises Buffet with Fret Work, Centre Cabinet and spacious Drawers. Table has disappearing leaf and four Chairs in natural finish, with red or blue trim. The Three Pieces **69.95**

3-PIECE BED OUTFIT

21.95

Simmon's Metal Bed, complete with All Steel Cable or Link Spring and a soft comfortable Cotton Mattress. All sizes

3-PIECE DAVENPORT SUITE

Can be used as a Chesterfield by day or Bed by night, with comfortable chairs to match. Upholstered in a nice shade of wine repp and one chair in green. Show wood trim. The Three Pieces Complete **99.50**

UNFINISHED CHIFFONIERS

In the popular waterfall design. Has 4 nice deep drawers and well built. Nicely sanded, ready for painting **14.95**

FOLDING STEP STOOLS (Unfinished)

The handiest thing around your kitchen or pantry. Made of hardwood and very strong. When not in use, the steps will fold underneath the seat. Smoothly sanded. Priced at **2.95**

H. Florence Furniture Co.

PETERBOROUGH, ONTARIO

204-206 CHARLOTTE ST. — PHONE 7651

Bruins Recover To Defeat Bears By 2-1 Score

HERSHEY, Pa., Jan. 27—(AP)—Sport fans from 11 Pennsylvania counties purchased war bonds valued at $1,111,750 to see the Boston Bruins of the National Hockey League defeat the Hershey Bears of the American Hockey League, 2-1, in an exhibition game here last night. About 6,000 attended and used their war bonds as admission tickets.

The Bears, leaders of the Eastern Division of the American League, held a slender one-goal lead until the last half of the final period when the Bruins scored twice in two minutes to win.

Fred Hergert scored for the Bears in the second period, shortly after Pep Guidolin had been penalized for tripping Captain Wally Kilrea.

The Bears held the lead until 12:29 of the final period, when Art Jackson tied the count, with the assistance of Herb Cain. Two minutes later the Bruins scored the winning goal when Jack Crawford stick-handled the puck around Nick Damore, who fell in front of the Bears' net.

The game was the last to be played by Kilrea, leader of the Bears for five and a half years. He dons a United States Army uniform to-day.

Hershey—Goal, Damore; defence Knowles, Lauzon; centre, Kilrea; wings, O'Neil, Gauthier; subs., Jarvis, Hergert, Hudson, Harms, Patterson, Pearson, Hodgins, Moe, Daley.

Boston — Goal, Gardiner; defence, Crawford, Egan; centre, A. Jackson; wings, Calladine, Cain; subs., Labrie, Palazzari, Guidolin, Boll, Kopak, Rittinger.

Officials — Mel Harwood and Lloyd Blinco.

First Period.
Scoring—None.
Penalties—None.

Second Period.
1—Hershey, Hergert (Knowles) 14.05
Penalty—Guidolin.

Third Period.
2—Boston, Jackson (Cain) 12:29
3—Boston, Crawford (Kopak) . 14:27
Penalties—None.

Cobourg Curlers Lose To Oshawa

OSHAWA, Jan. 27.—Oshawa Curling Club advanced to the district representative playdowns in the annual Ontario Tankard event when they defeated Cobourg's entry in the district final here by a total count of 36 shots to 31.

Harvey Sproule, veteran Cobourg skip, manoeuvred his foursome to a clever 17-16 victory over Charlie Peacock's Oshawa rink in a hard fought match in which neither team was ever far in front.

Maurice Booth's rink was also leading his Oshawa opposition with only three ends to go and then Skip Ernie Parsons pulled a sensational draw shot through a narrow port to give Oshawa a four-end and they repeated on the next to build up a substantial lead.

Oshawa	Cobourg
Bert White	K. M. Lockwood
A. J. Parkhill	F. J. Skitch
F. Garrard	J. G. Hayden
E. Parsons	M. Booth
Skip 22	Skip 14
F. A. Cochrane	John Ewart
W. H. Karn	W. Skitch
F. Michael	K. Bridges
D. Peacock	H. Sproule
Skip 16	Skip 17
Total 36	Total 31

Mulcahy Heads Irish

DUBLIN, Jan. 27 — (CP). — Gen. Richard Mulcahy, an Irish leader in the Anglo-Irish struggle which led to the 1931 Treaty establishing the Irish Free State (now Eire) was unanimously elected yesterday to succeed William T. Cosgrave as leader of the Fine Gael Party, and said on behalf of the party: "We stand unequivocally for membership in the British Commonwealth."

Dutch Warned

LONDON, Jan. 27 — (CP). — Aneta, the Netherlands news agency, reported that another harbinger of Allied invasion, instructions by a staff officer of the Netherlands Army on how to behave in order to "increase your personal safety and also help the Allies," was broadcast last night to the people of the Netherlands.

Expect Baby

HOLLYWOOD, Jan. 27—(AP)—Movie Actress Ruth Hussey said Wednesday that she expects a baby early in August. She is the wife of Lieut. Robert Longnecker, former Hollywood agent now serving in the United States Army.

Whistle Stuck

MEMPHIS, Tenn., Jan. 27 (AP).—Hundreds of calls flooded police switchboards last night with queries: "Is the war over? Have the Japs dropped bombs? Has Hitler been shot?" The reason: A railroad engine whistle stuck.

Men, 30, 40, 50!
Want Normal Pep, Vim, Vigor?
Try Ostrex Tonic Tablets. Contains tonics, stimulants, iron, vitamin B_1, calcium, phosphorus; aids to normal pep, vim, vigor, vitality after 30, 40, or 50. Introductory size only 35c. If not delighted with results of first package, maker refunds low price. At all druggists. Start taking Ostrex Tablets today.

SPORTS - *Day by Day*

By FRED D. CRAIG

Peterborough wrestling fans are going to have a chance to see the No. 1 man of the grapple game in action here next Tuesday night. Yes, neighbors, none other than Wild Bill Longson, world champion who hangs up his hat in St. Louis, Miss., will be featured in the main bout of Frank Tunney's weekly wrestling show at the Brock Street Arena. The fact that Longson is on a northern tour and that there is no bout in Toronto next week because of a skating show has made it possible to see wrestling's head man do his stuff here. For the past three years Longson who did not get his nickname because he is the acme of gentleness, has been the recognized world champion, recognized as such by the Wrestling Association of America and affiliated bodies and nobody has been able to knock him loose from his title since he climbed to the top. Longson is clever, rough, courageous and a battler and his three-year tenure of the championship has been marked by a series of great bouts in which Wild Bill has been victorious. He will lay his title on the line here and the grappler who has been given a chance to lift the crown is one of the younger school, Wilbur Toar Morgan, the fighting marine, who is almost a citizen of this district now since he signed a life partnership with a Lindsay girl. Morgan will give everything he has in an attempt to take the title away from Longson. He is not likely to succeed but his fighting qualities will cause the champ to produce some of his best stuff to take care of the marine.

* * * * * *

There are two interesting games scheduled in the Ladies' Basketball League at the Y.W.C.A. tomorrow night, with interest centring in the first fixture on the card which brings together the unbeaten leaders, the Transports and the C.G.E. Generals. For the latter team it will be a sort of acid test. If they have any hope of overhauling the second-place St. John's team the Generals will have to take a fall out of the Transports and that is a trick that no team this season has succeeded in performing. However the Electricians showed a lot of good basketball in their last performance and if they can get a similar attack rolling against the league leaders they might just come through with the upset of the season. At all events the C.G.E. girls will battle to the end in search of a victory. The Generals-Transports battle starts at 7.45 o'clock and in the second game billed for an hour later St. John's will clash with the Normal School. The Saints should win that one and retain their hold on second place but the Normal girls who won their first win of the season recently will fight all the way for victory No. 2.

* * * * * *

Isn't It The Truth?

The unusual weather has produced the following from George Campbell, Oshawa sports scribe: "EXTRA! EXTRA! A strike threatens the Oshawa sports activities! Members of the Oshawa Ski Club are up in arms but it's a sit-down strike, not a standup, glide-as-you-go affair. Members of the city's skating colony, youthful hockey hopefuls and the real young sports enthusiasts, sleigh-riders, are all going on strike. They threatened to evacuate this area as an unfavorable zone and move to other territory, where they can get some snow and ice. Those 13 rinks that the City Council fathers were bragging about just before the elections—by the way, where are they all?—they are getting about as much use as a buggy-whip in Detroit during pre-war days. Irate parents who dug deep at Christmas time to buy "Junior" a sleigh, or skates, or skis, are now threatening to sue "Jack Frost" or somebody. And now to add insult to injury, on Saturday afternoon, January 22 (take a look at the calendar) members of the city's golfing fraternity were out on the course at the Oshawa Golf Club, driving those elusive "little white pills" now under strict ration, on the same ground where every year previously, youngsters were wont to cavort with sleigh and skis on January 22. Yes, things have come to a sorry state. The coal-dealers, who cried "Wolf" in September and October, urging people to buy their coal early, and are now threatening with "false pretences" and "misrepresentation." Clothing stores will be holding "overcoat sales" within a few weeks because they've got to get rid of stock that hasn't been bought up. Some claim there is more sickness rampant due to the absence of snow to cover up the street and thus smother the "bugs" but John Public himself is quite satisfied. Getting back to the sports side of the question, local ball teams are getting ideas of opening their schedule on Good Friday."

* * * * * *

There is evidently considerable good hockey talent in the Belleville district, according to the following from Ken Colling's Belleville sports column: "Coach Padre Mika's Trenton "Flyers" added insult to injury by beating the Deseronto "Mohawks" 15 to 4 last night, but then the boys in the service league like their scoring averages just as well as those pucksters under the big tent, although they don't pay off financially quite as prolific. The Trenton "Flyers" carried too much class for the Mohawks, but then with players the calibre of Dziura, Kelly, Voss, Bagnell, Ellis et al they should dominate the play against the smaller station. Just a moment — there are other teams to reckon with in the Quinte service league and one of them will be the Mountain View "Bombers." Only yesterday Johnny McCreedy, former Toronto Maple Leaf defence star and Billie Bauer, brother of Boston Bruin-Bobby Bauer, reported at the Mountain View School of Bombing and Gunnery and will line-up with Dan Cowley's "Bombers." As a matter of fact the "Bomber" management took in last night's game and today are quite confident they can beat either No. 6 or Padre Mika's sextette. There are rumors that other named players will soon join Bauer and McCreedy on the "Bomber" squad."

* * * * * *

Baseball Does Its Bit

The figures released by the American League the other day show that baseball has been doing its bit in Uncle Sam's war effort. During the last two seasons, the statistics reveal, organized baseball contributed more than $2,130,000 for war purposes. The two big leagues managed to raise $725,100 last year for war relief as against $1,054,953 in 1942 while the minor leagues collected some $350,000. The baseball equipment fund to supply bats, balls and gloves to service men raised a big total last year, with $65,174 coming from the annual All-Star game. As for the 1943 world series it was responsible for a baseball donation of war relief to the extent of $308,373—and that, friends, cannot by any stretch of the imagination be classified as hay.

* * * * * *

The Oshawa Generals have left Chick Appel of the Stratford Beacon-Herald almost a complete wreck. In Oshawa last night the Motor Town boys handed the Stratford Kroehlers a 21 to 3 trimming and it must be admitted that in so doing they have imposed a task on the Stratford sports editor that is more than any one man should be asked to carry. How any writer, no matter how gifted he is can hope to break the news of such a disaster to home town fans in such a way as to engender the belief that the shellacking was just one of those things, not in the least likely to happen again, is a mystery. The Generals scored practically at will with Kenny Smith potting the disc nine times and adding two assists. It was 6 to 0 at the end of the first period, 12 to 1 at the close of the second and in the final session Oshawa ran in nine goals in a row before the Kroehlers finally rallied to take the last two markers.

* * * * * *

Sporting Chili Con Carne: A new record in attendance is expected when the Toronto Leafs play in Montreal tonight....Herby Cain is out in front in the N.H.L. scoring race, although the Bruins left winger naturally feels the absence of Bill Cowley, playmaker extraordinary....Pick Hines' Navy team dropped another game last night, losing to the Saints 5 to 4 in St. Catharines but the Tars gave the loop leaders a bad scare by crashing through for three goals in the last 10 minutes of play....Quebec Aces who have won seven games in a row are out in front in the Quebec Senior Hockey League race....Jimmy Foxx, former big league powerhouse has been rejected by the United States Army....A few years ago Foxx armed with a baseball bat would have been a platoon in himself.

Marshall's Bull Vindicates Purchase Price

By RALPH HYMAN.

This story aims to correct an injustice done the living and the dead, the living being Senator Duncan Marshall and the dead being Millhills Ransom, the $15,000 Shorthorn bull which the then Minister of Agriculture bought in Scotland in 1936 for O.A.C. at Guelph.

Probably no bull in history ever received so much publicity—all of it unfavorable—as did this Scottish immigrant purchased with money put up by a group of Ontario citizens. The booming voice of Mr. Marshall was heard in the Legislature and outside, defending the merit of the purchase against the jeering criticisim of those who said he didn't know a good bull when he saw one.

Just when the furor was dying away, Millhills Ransom had the misfortune to die. His passing was blamed on gastric disorders, but there are those who claim to this very day that no sensitive bull, particularly one costing $15,000, can maintain his health under a barrage of unkind words. And so far from his native soil, Millhills Ransom gave up the ghost, and the political opponents of Mr. Marshall went for him again. Even the Minister's friends tactfully avoided any reference to bulls of any kind.

But when Millhills Ransom died about a year after his much-publicized arrival, he left behind his own blood lines, and those blood lines have silenced the critics for all time. For Millhills Ransom was a very good bull indeed. So good, in fact, that today his calves are fetching as high as $2,000 per head, and Millhills Ransom fathered about 75 before he departed from an unkind world which failed to appreciate his worth.

The man Mr. Marshall unexpectedly defeated in the 1934 general election, and who returned the compliment at the next general election, yesterday paid tribute to Millhills Ransom.

"At the time he didn't seem very much," said Agriculture Minister T. L. Kennedy. "But he turned out to be a very good bull. His death was a heavy loss to breeding in Ontario. His bull calves are also producing high-quality calves."

And so ends the story of the immigrant who made good in the land of his adoption. A pity, though, that Millhills Ransom couldn't be alive today to stare down his detractors.

Skating Party Held By Lakefield Y.P.U.

LAKEFIELD, Jan. 27.—(ENS). — Fifty members of the Young People's Union of Lakefield United church enjoyed a jolly party on Tuesday evening. Following a skating at the rink, games were played in the Sunday school rooms, supervised by Rev. George Kelly. Lunch was served by Mrs. Kelly and Mrs. Calberry.

Personals.

Friends of Mr. and Mrs. A. V. Hill will regret to learn of the death of their son Stanley in Buffalo on Tuesday, following an operation. Mr. and Mrs. Hill left immediately for Buffalo.

Friends of Rev. W. B. and Mrs. Walker will regret to hear of the death of their seven year old granddaughter, Arlene Curtis, in Woodstock Hospital on Wednesday, January 26. Arlene is the daughter of Mr. and Mrs. Bert Curtis (formerly Reta Walker) of Innerkip. The little girl had been critically ill for the past two months.

51 Rinks Entered

QUEBEC — (CP) — Preliminary rounds of the Governor-General's trophy today open the 31st International Quebec Bonspiel today. There are 51 rinks entered for the five trophies and among the skips is John Bracken, national leader of the Progressive Conservative party.

Norbert Tops

CHICAGO — (AP). — Statistics of the American Association for 1943, released here yesterday showed Ted Norbert of Milwaukee as the league leader at bat with 117 runs batted in. He made 25 home runs for the loop championship, and ran up another record — he was hit 13 times by pitched balls, six times more than anyone else.

Pot Of Gold

WASHINGTON, Jan. 27 —(CP)— The United States Congress voted yesterday a $3,000,000,000 pot of gold for veterans of this war, to be paid out in amounts ranging from $100 to $300 each upon honorable discharge.

RIDEAU HEALTH AND OCCUPATIONAL CENTRE—The first of five health and occupational centres to be established by the Department of Pensions and National Health across Canada is shown in this architect's drawing. Tenders were opened this week for the construction of the Rideau Centre, located on the Rideau River in one of the most beautiful scenic sections of the Ottawa district. Shown in the architect's sketch above is the central administration wing, which includes kitchen and dining room, and some of the eight bungalows which will provide residence for 200 ex-service personnel requiring specialized assistance in becoming re-established. Each of the bungalows contains a common room and verandah, for use in the summer; the Canadian Red Cross has offered to construct on the property a building to house a gymnasium, pool, and auditorium for floor games. Mechanical games are planned to develop the functions of partly-disabled men. The other other centres will be at Toronto, Montreal, London and Vancouver, with those in Toronto and Montreal to accommodate 400 men.

5 Hockey Teams Ready For Series

CAMPBELLFORD, Jan. 27 (ENS) —With O.H.A. and Trent Valley League hockey out for the duration, so far as this town is concerned it looks as though local fans will have to get their fare from the menu being offered by the revived Town League.

At the present time the Board of Managers, headed by President Tom Gillibrand, has five squads organized in the league which is sticking fairly close to a Wednesday and Friday evening double header schedule thus giving each team a couple of work-outs each week. Earl Gummo is acting as secretary of the league and Harry Atkinson has taken over the job of treasurer with all surplus money to be given over to the Legion Cigarette Fund. The managing committee includes, Willis Thain, George Beggs and Donald Robertson.

The teams in the league are the Clerks, Cloth Company, Hydro, Seymour East and the Outlaws, and though the brand of hockey thus far has left something to be desired what the boys lack in skill they make up for in enthusiasm.

The schedule of games for the next two weeks is as follows:

Jan. 28—Hydro vs. Seymour East; Clerks vs. Outlaws.

Feb. 2—Seymour East vs. Outlaws; Hydro vs. Mill.

Feb. 7—Hydro vs. Clerks; Seymour East vs. Mill.

Big League Bowlers Start Tournament

CHICAGO, Jan. 27—(AP)—The heaviest trundling of the 1943-44 bowling season gets underway in Chicago this week-end when a galaxy of kegling stars, both men and women, begins firing in individual classic tournaments for big league money.

The many prizes total more than $35,000 and bowling's richest tourney the 31st renewal of the Petersen Classic, is the major event. Some 1,000 bowlers of the record 1,280 entered will take the lanes beginning Saturday and continuing through Feb. 6.

Buddy Baer Retires Will Buy Ranch

WEST BALMY BEACH, Fla., Jan. 27—(AP)—Buddy Baer, who once dreamed of annexing the world's heavyweight boxing title, looks forward now to retirement on a cattle ranch.

A staff sergeant in the army's physical training program, Buddy said today he would never fight again. He is undergoing treatment for a neck injury resulting from an automobile accident in 1941. Max Baer's kid brother declared he was salting away all his army pay, and the income from a cocktail lounge he operates in California toward that home on the range when the war is over.

Party Raises $20

HAVELOCK, Jan. 27—(ENS). — Over $20 was realized at a progressive euchre party held in the Masonic Hall on Tuesday evening which was sponsored by Prosperity Chapter No. 63, Order of the Eastern Star. First prize was won by 91-year-old John Adair, and ladies' first prize by Mrs. Harold Matheson, while the special prize went to Harold Matheson. Receipts of the evening will go into the general fund of the Chapter.

Needs 19 Men

NEW YORK — (AP). — President Sam Breadon of the St. Louis Cardinals said last night he could not depend on having 19 players in his squad for the start of the campaign in April and estimated that was the minimum number required with which to go through a season.

RAILWAY ELEVATED.

Highest railway in the United States is at 11,320 feet above sea level at the continental divide in Colorado.

MIKE KARAKAS

ART WEIBE

REJOIN BLACK HAWKS — Mike Karakas and Art Weibe, Chicago Black Hawks regulars who have rejoined the club as part of the rejuvenation policy.

Wagering Growing Across United States

NEW ORLEANS, Jan. 27.—(AP). —Fair Grounds officials, encouraged by 1944 wagering showings, expressed belief yesterday that mutuel receipts would exceed a year ago, particularly with some of the best horses here and the biggest races yet to come.

The richest stakes ahead are the $15,000 Louisiana Derby for 3-year-olds Feb. 12, considered a prop for the Kentucky Derby, and the $25,000 added New Orleans Handicap, Feb. 19.

Albin Tauzier, State Racing Commission secretary, reported yesterday that patrons wagered $1,471,008 in the 10-day period ended Saturday, Jan. 22, when the handle was $241,241.

New Competitor

OTTAWA — (CP).—Peggy Ram of Niagara Falls, Ont., is one of the stars from all parts of Canada who will be competing in the Canadian figure skating championships which open here on Friday under the auspices of the Minto Club.

WOMEN TOOK SHARE.

One warden in every six during the worst of the blitz on Britain was a woman.

Complete Auto Service
MOTOR REPAIR, BODY BUMPING, REPAINTING
J. J. DUFFUS CO.
Tel. 5757

Spring Has Arrived At **DUNN'S**

We have just received our new 1944 Spring line of British woollens, complete in every way.

- Tweeds
- Worsteds
- Serges
- Gabardines

A made-to-measure suit by DUNN'S has an appeal of strict individuality. Select the cloth you like—and we tailor the garment in the style best suited to your personality.

To mark the opening of the 1944 Spring season we are featuring our new "ECONOMY LINE", priced to suit your personality. We offer you the same high quality and tailoring, expertly made by skilled craftsmen in our own Union workships despite the low price.

MEN'S or LADIES' SUIT or COAT

Economy Line 24.95 TAILORED TO MEASURE

TO INSURE PROMPT DELIVERY, ORDER NOW!
A small deposit will hold any garment till wanted.

Remember! You May Order 2 Trousers With Your Suit

Others From 28.95

DUNN'S Tailors
392 GEORGE ST. PHONE 9911
Stores and Agencies From Coast to Coast

Theatres - Dances - Radio

N.H.L. Leaders Clash Thursday

By The Canadian Press.

The Montreal Forum already has the "standing room only" sign up for tonight's tilt between the Canadiens and Toronto Maple Leafs While the two top teams of the National Hockey League are clashing at Montreal the two bottom teams—Chicago and New York Rangers—are meeting at Chicago. And no matter what happens all four will be in the same positions tomorrow morning.

Canadiens have a walloping 15-point margin over Leafs and at the other end of the table Chicago is 12 points ahead of the luckless Rangers.

The game at Montreal, however, is vital for the Leafs, now only half a game in front of the surging Red Wings. The Wings, who haven't suffered a loss in their last eight starts, are idle until Saturday when they entertain Boston. That game incidentally should see the veteran Syd Howe attain the N.H.L.'s coveted 200-goal mark. Howe, the biggest goal-producer in Detroit history, got his 199th when the Wings beat Boston Tuesday.

Leafs, as usual on mid-week road trips, will be without O'Neill and Jackie McLean.

Canadian Sport Snapshots

By CHARLES EDWARDS
Canadian Press Staff Writer

TORONTO, Jan. 27—(CP)—Football fans hope the good burghers of Hamilton take good care of the Grey Cup until after the war because it seems certain the old mug will stay in that city until the armed forces clean up more pressing business.

The headquarters order barring Army-Air Force participation in any championship sport and the Navy's decision to permit its members no competition beyond provincial boundaries almost certainly suspends the East-West football final for the duration.

Only three senior football teams operated in the west last autumn and all three depended almost entirely on service personnel. They won't be able to collect enough football material to make a rug this year.

In the Quebec Union the three services were represented along with McGill University and Verdun's civilian grads. They could continue to operate without air force and army. Only team definitely ruled out of the Ontario Union is Toronto R.C.A.F. Hurricanes but Toronto Navy will be able to play only within the Union.

The other four O.R.F.U. clubs—Hamilton Wildcats, Toronto Indians, Toronto Balmy Beach and Ottawa Combines—were so liberally studded with army and air force players they will be hard hit. Ottawa was almost entirely composed of servicemen without whom it is unlikely the Combines will be able to operate.

Toronto could probably field one, maybe two, fairly strong teams. Hamilton could dig up a passable contender. Maybe senior football in Canada this year will be confined to one interprovincial circuit with Hamilton-Toronto-Montreal teams.

The barring of the Dominion champion Patricia Bay R.C.A.F. Gremlins from the interprovincial basketball competition they raced through so easily last spring presents a new problem. The Canadian Basketball Association has ruled United States service teams stationed in Edmonton will be eligible for the play-offs. It is claimed the U.S. engineers of the Edmonton City League are outstanding challengers for the Canadian title. But it doesn't seem fair that Canadian service teams should be barred from competing for their own national title which might be thrust with little contest into the laps of representatives of another nation, also comprising service personnel.

That, friends, is a problem for the C.B.A. as well as defence headquarters to consider.

Sport Shorts From Britain

By ALAN NICKLESON
Canadian Press Staff Writer

NEW YORK, Jan. 27 — (AP) — Guessing game . . . Branch Rickey, cheerfully admitting he sometimes talks too much, hints that in the next few days the Dodgers may lose a man "more vital to Brooklyn than Slats Marion was to the Cardinals" . . . The only Dodger we could put in that classification would be Mickey Owen, but the Brahmin of Borough Hall may have other ideas about values. . . . Ensign Ollie Hunter, the best two-miler available since Greg Rice has become a seafarin' man, considers the mile the most spectacular foot race and would like to try it—especially if he could win the "Hunter mile" at Boston.

They Entered A Sleeper

Here's what became of the mile relay team from the Navy Midshipmen's school at Columbia U. in the Metropolitan A.A.U. track meet last Saturday. . . . After warming up and giving officials his team's running order, Roy Hollander, one-time North Carolina State Athlete who was "captain" of the foursome, retired to the dressing room for a rest . . . the first three runners were well up in the race, but when the third man finished his leg, there was no one to take the baton . . . Still wondering what had become of Hollander, the midshipmen searched the locker room and found Roy sound asleep.

Showman Dies

NEW YORK, Jan. 27 — (AP) — John Allan Partington, 54, one of the operating heads of the Roxy Theatre in New York and president of Fanchon and Marco, Inc., stage shows, died yesterday. He was credited in theatrical circles with being the originator of combined stage and screen shows.

HE'LL HAVE TEAM—Ted Collins, above, producer and manager of the Kate Smith show, has procured a franchise for Boston in the National Professional Football League and plans to field a team this year.

HOCKEY

NATIONAL LEAGUE

	W	L	T	F	A	Pts
Canadiens	22	3	6	138	65	49
Toronto	16	15	2	147	126	34
Detroit	14	11	5	122	110	33
Boston	13	15	4	149	163	30
Chicago	12	16	1	108	122	25
Rangers	6	23	1	103	181	13

AMERICAN LEAGUE

Eastern Division

	W	L	T	F	A	Pts
Hershey	20	8	5	104	75	45
Buffalo	15	11	8	103	97	38
Providence	7	24	4	72	129	18

Western Division

	W	L	T	F	A	Pts
Cleveland	23	7	5	146	99	51
Indianapolis	13	15	9	99	99	35
Pittsburgh	8	22	5	86	111	21

Wednesday Results

Cleveland 5, Pittsburgh 3
Buffalo 3, Providence 2

O.H.A. SENIOR

	W	L	T	F	A	Pts
St. Cath	20	7	0	116	101	40
Hamilton	18	7	1	96	62	37
Navy	13	15	0	83	124	26

Wednesday Result

St. Catharines 5, Navy 4

O.H.A. JUNIOR

Group 1

	W	L	T	F	A	Pts
Oshawa	16	2	0	139	40	32
St. Mike's	13	4	0	106	51	26
Hamilton	8	9	1	75	92	17
Marlboros	8	11	0	56	92	16
Young Ran.	1	18	0	38	105	2

Group 2

	W	L	T	F	A	Pts
Galt	12	7	0	90	63	24
Pt. Colborne	10	10	0	95	97	20
St. Cath.	9	7	2	88	74	20
Stratford	6	9	2	71	105	14
Brantford	4	11	1	53	93	9

Wednesday's Results

Marlboros 6, Young Rangers 5
Oshawa 21, Stratford 3

EXHIBITION HOCKEY

Boston Bruins (N.H.L.) 2, Hershey Bears (A.H.L.) 1.

QUEBEC SENIOR LEAGUE

Quebec 7, University of Mont. 5

A.P.C. SENIOR

Truro 8, New Glasgow 0

Generals Swamp Stratford 21-3 In Senior Fixture

By The Canadian Press.

St. Catharines Saints strengthened their clutch on first place in the Senior Ontario Hockey Association race last night by holding off Toronto Navy 5-4 in a fixture on St. Catharines ice, thus giving them a three-point advantage over the current runners-up, Hamilton Majors, with whom they clash Friday night.

The Tars scored the only tally of the initial period through Snider, but did not find the net again until well on in the third frame when Joe Lukkay, Thompson and Livingstone whipped in the final counters. The tying goal was denied them, however. Star scorer for the Saints was Umbo Concessi who counted two, Red Goble, Red Reynolds and Blink Bellinger getting the rest.

In the Junior "A" series Oshawa Generals, away out in front in Group 1, ran up a cricket score, 21-3 on the Stratford Kroehlers at Oshawa to establish the season's game total. Generals had it 7-0 in the second period before Thompson tallied the visitors' first and the period ended 12-1. Sandwiched in the third-period shower were counters by Tindal and Rohfritsch for Stratford. Smith headed the Oshawa parade with no less than nine goals; Ezinicki and Chenier had four each; Love, two, and Curry and Porter one each.

At Toronto, the two local teams, Marlboros and Young Rangers, staged nip-and-tuck affair, the Dukes winning out 6-5. McNabney and James each registered two counters for the victors, with MacKenzie and Lawlor getting one apiece. Dewsbury was the two-time scorer for Rangers, the others being divided by McQueston, Gagnon and Malone.

Clamoring Boston Fans Demand To See Louis

BOSTON, Jan. 27 (AP)—Mounted police were called to disperse a crowd of several thousand disappointed wrestling fans last night when they were denied entrance into the arena to watch Sgt. Joe Louis, the heavyweight boxing champion, referee a feature mat bout between the self-styled Golden Terror and Jack Clayburne, the Negro grappler.

Since the arena's seating capacity has been reduced to 7,200, Promoter Paul Browser was forced to close his box-office windows 20 minutes before the opening bout. Before the police got the belated prospective patrons under control, they thundered at the closed doors and smashed several windows.

Louis awarded The Terror, a 379-pound Alabaman, the victory after Clayburne, winner of the first fall in 15.04 with a body slam, knocked himsel out while whirling off the ropes after 9.47 of second-fall grappling.

Remember When—

By The Canadian Press

Three years ago tonight sharp-hitting Dave Castilloux of Montreal, holder of the Canadian lightweight boxing title, gained a unanimous 10-round decision over Tommy Spiegal at Maple Leaf Gardens, in Toronto. Previously Spiegal held a decision over Castilloux.

BREAKS RECORD—Easy winner, Gil Dodds captures the "Y" centennial two-mile in 9.43.6 to break his own record. Dodds lapped everybody in the race at least once, as he romped to the softest victory in his track career.

HERE AND THERE IN SPORTS

By The Canadian Press

With the value of stakes generally increased and with a regrouping of important races immediately before and after Derby Day, Kentucky racing is expected to attract the best stables in the United States for the season which opens April 15 with a 10-day Keeneland meeting. The latter had been transferred from Lexington to Churchill Downs for a second time, it was announced last night at Louisville, Ky.

The 70th running of the Kentucky Derby is scheduled for Saturday, May 6, and the total purse is the usual $75,000, while the Bluegrass Stakes, $10,000 added, feature of the Keeneland program, is dated April 26.

Vice-president William O. Dewitt of the St. Louis Browns was quoted yesterday at New York as saying the major leagues should make a formal decision, before the opening of spring training, on whether or not they should operate during the 1944 season because of the player shortage.

FO. Arthur S. Ross, son of the general manager of the Boston Bruins, was reported last night from England as having shot down two Dornier 217 bombers while on operations as pilot of a Typhoon in an R.A.F. fighter unit. Prior to enlistment, Ross, Jr., was a goalkeeper with the team of Lower Canada College, Montreal.

First-baseman Mickey Rocco of the Cleveland Indians yesterdy was classified 1-A by the draft board at St. Paul, Minn., and is scheduled to be inducted into the army in March if he passes his medical examination.

Provision for the post-war construction of a national sports hall of fame in Washington was made yesterday by the Federal Security Agency's committee, the financing to be done through sports activities without assistance from the government. Included in proposed exhibits would be the equipment and uniforms used by famous athletes.

2 Big Races

With some of the biggest races yet to come including the $15,000 Louisiana Derby Feb. 12 and the $25,000 New Orleans Handicap, Fair Grounds officials at New Orleans yesterday predicted mutuel betting would exceed last year's total. During the 10-day period ended Jan. 22, patrons wagered $1,471,008.

Baseball's only pitcher of two successive no-hit, no-run games, Johnny Vander Meer of the Cincinnati Reds is reporting at Newark, N.J., today for induction into the U.S. Army although previously classified 4-F because of a stomach disorder.

Sport fans from 11 Pennsylvania counties purchased war bonds valued at $1,111,750 to see the Boston Bruins, of the National Hockey League, defeat the Hershey Bears of the American Hockey League 2-1 in an exhibition game at Hershey last night. About 6,000 attended and used their war bonds as admission tickets.

The Bears, leaders of the eastern division of the American League, held a slender one goal lead until the last half of the final period when the Bruins scored twice in two minutes to win.

Cleveland Barons Defeat Pittsburgh Team

By The Canadian Press

Cleveland Barons strengthened their lead in first place in the American Hockey League last night by defeating Pitsburgh Hornets 5-3, their eighth game without a loss.

Buffalo Bisons gained a 3-2 win over Providence Reds in the only other scheduled league game.

Hershey Bears are in second place with a total of 45 points, and the Bisons hold third position with 38 points.

Les Cunningham and Tommy Burlington each rifled two goals in the final period last night for Cleveland's 5-3 victory. During the first two periods Wendell Jamieson, Lloyd Roubell and Bob Gracie had given the Hornets goals while Dick Adolph was getting one for Barons.

Freddie Hunt scored the winning tally for Buffalo in the third period. Harold Cooper bagged the first counter of the night at 17:14 in the second period. Tony Demers added the second for Reds little more than a minute later. Larry Thibeault and Walter Atanas tied the count for Bisons in the third period before Hunt came through with the winning tally.

New York Yanks Lose More Men

NEW YORK, Jan. 27—(AP)—Any resemblance between the New York Yankees outfield of 1944 and the Keller-DiMaggio-Henrich picket line is going to be purely coincidental, reports indicate.

With Roy Weatherly reclassified 1-A and probably unavailable for the centrefield job, Manager Joe McCarthy is down to Johnny Lindell, Bud Metheny, Tuck Stainbeck and a couple of rookies from Newark and Kansas City.

One of the rookies, big Ed Levy from Newark, is a first baseman by trade but played in the garden for the Bears last year.

Add to that situation the report from Augusta, Ga., that Bill Johnson is due to come before his draft board in the near future, possibly Feb. 7 and you can see another change in the making.

If Johnson goes into service or decides to stay at his job with the fire department at Camp Gordon, the Yanks will lose one of the outstanding young players in the game. Johnson was used at third base last year and performed capably at the hot corner through the pennant drive and the world series.

Don Savage, a Newark graduate, may be in line for either third base or the outfield depending upon the outcome of the Johnson and Weatherly situations.

MOVIE TIME TABLE

Capitol—"Watch On the Rhine" 2.30, 4.40, 6.50, 9.10; Last complete show 8.50.

Centre—"Chatterbox", 1.45, 4.35, 7.25, 10.05; "Henry Aldrich Gets Glamour", 3.10, 6.02, 8.50.

Regent — "Leather Burners", 1.30, 3.55, 6.35, 9.20; "Tahiti Honey" 2.25, 4.55, 7.35, 10.15.

Fights Last Night

(By The Associated Press)

ELIZABETH, N.J.—Tony Janiro, 140, Youngstown, Ohio, outpointed Jackie Patterson, 134, Chicago (6); Jerry Coursol, 140, Valley Stream, N.Y., outpointed Milton Bell, 133, New York (6).

Heads Kennel Club

TORONTO — (CP). — W. J. Risewick of Toronto has been elected president by mail vote of the Canadian Kennel Club, the annual meeting of which will be held here February 9. Walter H. Reeves, of Oakville, is first vice-president, and Ontario directors include W. P. Gudgeon, Hamilton, and W. E. McDerment, Belleville.

Hollywood and HERE

By HYE BOSSIN

A Hollywood citizen, recognizing that most people have a destructive urge, gave a wrecking party in the home he had just sold, after getting permission from the new owner, who intended to raze the building anyway. The citizen invited his best friends, gave them the instruments and let them break windows, plaster and anything their hearts desired. . . . Edward G. Robinson broadcasts to European countries via short wave. He speaks German, French, Norwegian, Spanish, Italian and Rumanian and does all right with Polish and Finnish. . . . The daughter of Walter Brennan will make her film debut in "Since You Went Away" under an assumed name. . . . Irene Dunn, after she is seen in "White Cliffs of Dover" and "A Guy Named Joe," will be one of the biggest stars of the year. "A Guy Named Joe" has been playing in the USA and raised some disagreement from war widows. In the film Irene Dunn refuses to marry Van Johnson after Spencer Tracey is killed, saying "You can only love one man in a lifetime." "Is life to be ended for us," some wrote, "when our husbands are gone?"

* * *

Luise Rainer, who won a couple of Academy Awards as a dramatic actress, is doing a song-and-dance routine for the soldiers in Italy. . . . Capt. Melvyn Douglas is stationed in Australia. . . . The soldiers in Alaska gave Errol Flynn, there to entertain, a live baby blue fox. Flynn was very popular with the boys. . . . Bing Crosby and Dennis O'Keefe, pals, had a falling out on the golf course and aren't speaking. O'Keefe pinned the following note on Bing's coat in his locker: "The only thing worse than your manners is your latest picture." . . . Mary Pickford is the new head of the Women's Division of the National Foundation For Infantile Paralysis. . . . Freak occupations: A woman in Hollywood gets $25 per scream from makers of horror films and a man, Jack Stoney, who is a dead shot with a custard pie, receives $25 every time he hurls one into the face of an actor.

* * *

John Garfield, who is usually written about as an East Side tough kid who made good, really had a good education under a great teacher, Angelo Patri. . . . Hollywood is a place where a jackass can make $100 per week. One, a real jackass named Ring Kell, does. He kicks actors in the pants on cue and does other things peculiar to humans, such as drinking from a bottle, dancing the Hula, untying ropes and so on. . . . Every day John Miljan puts on a dress suit for the cameras and every night he puts on overalls to make precision tools in a war plant. . . . Lt. Eddie Albert, the ex-star, went through the capture of Tarawa, one of the bloodiest American battles, without a scratch. In Hollywood on furlough, a woman driver bumped his car and caused Eddie's nose to be bashed in. . . . Tom Moore, brother of Matt and Owen, all stars in other days, is now drama coach at one of the studios.

What's On the Air

Stations	Kilocycles
CHEX	1430
CBL	740
CFRB	860
WEAF	660
WJZ	770
WABC	880

Symbols: D—Drama; M—Musical; R—Religious; S—Songs; T—Talk; V—Variety; N—News

This Program has been given the Peterborough Examiner by stations herein listed If the presentations as scheduled are not on the air, the fault lies with the stations and not with the Examiner.

Radio Station CHEX Carries the News on the Hour

THURSDAY EVENING

6:00 P.M.
CHEX—News; Tunes of Times
CBL—Relax and Enjoy-M

6:15 P.M.
CHEX—Donald Novis
WJZ—Terry and Pirates-D
CBL—Market Report
WABC—Chats About Dogs

6:30 P.M.
CHEX—News; Rhythm R'nd-up
WJZ—Whose War Is This?
WABC—Jeri Sullivan-S

6:45 P.M.
CHEX—Voice and Song
CBL—BBC News
WABC—The World To-day-T
WEAF—Lowell Thomas-N

7:00 P.M.
CHEX—News; Sport Cast
WABC—I Love Mystery-D
CFRB—Vic and Sade-D
CBL—Albert Pratz

7:15 P.M.
CHEX—Young Man and Piano
WEAF—News of World

7:30 P.M.
CHEX—Lucky Strike
WJZ—Air Lane Trio-S
WEAF—Bob Burns-V
CBL—Rhythm Musicale

7:45 P.M.
CHEX—Harry Horlick
CBL—News Roundup
WJZ—Diane and Jesters
CFRB—Inspector Hawkes

8:00 P.M.
CHEX—News
CFRB—Sports Clubs
WJZ—Ford Program
WEAF—Fannie Brice
WABC—Suspense-D

8:15 P.M.
CHEX—Salute to the Americas

8:30 P.M.
CHEX—Hayloft Follies
CFRB—The Army Speaks
CBL—Aldrich Family
WJZ—Meeting of the Air-T
WABC—Death Valley Days-D

9:00 P.M.
CHEX—News; Barn Dance
CBL—Music Hall-V
CFRB—Take a Chance
WABC—Maj Bowes Amateurs

9:30 P.M.
CHEX—Canadian Cavalcade
WEAF—Joan Davis-V
CBL—Fighting Navy
WJZ—Spotlight Bands
WABC—Dinah Shore Show

10:00 P.M.
CHEX—Georgian Singers
CBL—CBC News
WEAF—Abbott and Costello-V
WABC—The First Line

10:15 P.M.
CBL—Man Born to Be King-D
CFRB—Morgan Thomas Orch.

10:30 P.M.
CHEX—Wings to Victory-D
WEAF—March of Time-N
CBL—CBC Concert Hour
WABC—Here's to Romance-V

11:00 P.M.
CHEX—News
CBL—Radio Newsreel
CFRB—News

FRIDAY MORNING

7:30 A.M.
CHEX—Farm Fare

7:45 A.M.
CHEX—Morning Cheer

8:00 A.M.
CHEX—News
CFRB—Jim Hunter-N
WEAF—News Roundup
WJZ—Kibitzers-V

8:15 A.M.
CHEX—Breakfast Musicale
WEAF—Two Minute Man-V
CBL—Morning Devotions

8:45 A.M.
CHEX—Morning Devotions
CFRB—Dave Bacal organ

9:00 A.M
CHEX—News; Salon Strings
CBL—Mirth and Madness
WJZ—Breakfast Club-V

9.15 A.M.
CHEX—Meet the Band
CFRB—School of the Air

9:30 A.M.
CHEX—Invitation to Waltz

9:45 A.M.
CHEX—Dick Manning
CBL—Music While You Work
CFRB—Life Is Mine-D

10:00 A.M.
CHEX—News; Poliflor
CFRB—Sam Adams
CBL—Nat. School Broadcast
WJZ—Sweet River-D

10:15 A.M.
CHEX—Uncle Jimmy
CFRB—Home Folks
WEAF—Story Dramas
WABC—Kitty Foyle-D

10:30 A.M.
CHEX—Peter McGregor-D
CFRB—Mrs Aitken-T
CBL—Wartime Housekeeping
WJZ—The Baby Institute-T

10:45 A.M.
CHEX—Master Singers-M
WEAF—Tommy Taylor-S
WJZ—Humbard Family-M
CBL—Monica Mugan-T

11:00 A.M
CHEX—News; Melody Lane
CBL—Road of Life-D
WABC—Honeymoon Hill-D

11:15 A.M
CHEX—Good Morn'g Nei'bors

11:30 A.M.
CHEX—Invit to Syncopation
CBL—Soldier's Wife-D
WABC—Bright Horizon-D

11:45 A.M.
CHEX—Pinto Pete-D
WJZ—Living Should Be Fun
WABC—Aunt Jennie-D

FRIDAY AFTERNOON

12:00 NOON
CHEX—News; Home Folk Hour
WJZ—A Partnership-T
CBL—BBC News

12:15 P.M.
CFRB—Farm Broadcast
CBL—Big Sister-D

12:30 P.M.
CHEX—News; Farm News
CFRB—Life Can Be Beautiful

1:00 P.M.
CHEX—News
CBL—CBC News
CFRB—Musical Madcaps
WEAF—Mary McBride-T

1:15 P.M.
CFRB—Neighbors
CBL—The Happy Gang
WJZ—Woman's Exchange

1:30 P.M.
CHEX—Who's New To-day
CFRB—Tropical Moods
WABC—Bernadine Flynn-T

1:45 P.M.
CHEX—They Tell Me-T
WJZ—Phil Barton-S

2:00 P.M.
CHEX—News, Betty and Bob
CFRB—Our Gal Sunday-D
WEAF—The Guiding Light-D
CBL—Matinee Melodies

2:15 P.M.
CHEX—The Lady Sings
WEAF—To-day's Children-D
WJZ—Mystery Chef-T
WABC—Joyce Jordan-D

2:30 P.M.
CHEX—Stars of the Week
WEAF—Light of World-D
CBL—Music for Young Folks

2:45 P.M.
CHEX—Happy B'hday, Mother

3:00 P.M.
CHEX—News; Melody Matinee
CBL—Women of America
WJZ—Morton Downey-S

3:15 P.M.
CBL—Ma Perkins-D
CFRB—Dr Stidger-T
WJZ—My True Story

3:30 P.M.
CHEX—Sincerely Yours
CBL—Pepper Young-D
CFRB—Homefolks Frolic-M
WABC—Now and Forever-D

3:45 P.M.
CHEX—Voice of Memory
WABC—Life is Mine

4:00 P.M.
CHEX—News; ½-H'r Holiday
WJZ—Blue Frolics-V
WABC—Broadway Matinee

4:30 P.M.
CHEX—1430 Club
CFRB—Food for Thought
WEAF—Lorenzo Jones-D
CBL—Joint Recital

4:45 PM.
WABC—Raymond Scott Show
WJZ—The Sea Hound-D
WEAF—Widder Brown-D

5:00 P.M.
CHEX—Robertson Davies-N
WABC—Fun with Dunn
CBL—Frontline Family-D
WEAF—When Girl Marries-D

5:05 P.M.
CHEX—Lindsay Salute

5:15 P.M.
WJZ—Dick Tracy-D
CFRB—Men in Scarlet-D

5:30 P.M.
CFRB—Secret Service Scouts
WJZ—Jack Armstrong-D
WEAF—Just Plain Bill-D

5:45 P.M.
CHEX—Adven of Peter Pan
CFRB—Songs, Old-New
WABC—American Women
WEAF—Front Page Farrell-D

LISTEN TO CHEX
"The House Of Peter MacGregor"
10:30 TO 10:45 A.M.
Mon., Wed., Fri.
KINGAN HARDWARE

TUNE IN TONIGHT!
Borden's
"Canadian Cavalcade"
CHEX
PETERBOROUGH
9.30 - 10.00 P.M
Dramatic episodes from the lives of heroes and heroines on the home and fighting fronts.
Presented by
The Borden Company Limited
109

No
Roller Skating
To-night
at the
SUMMER GARDENS

Valentine Gifts
Heart Lockets of gold and plastics with matching bracelets and earrings.
1.50 UP
BERT AUSTIN
JEWELER
196 Charlotte St. Phone 5451

DANCE
AT CORONATION HALL, OMEMEE
Thursday Nite
Jan. 27th
MOLONEY'S ORCHESTRA
Admission:
Ladies 35c; Gents 50c
MODERN AND OLD TYME

HARRY SHERMAN PRODUCTIONS presents
THE LEATHER BURNERS
featuring WILLIAM BOYD
ANDY CLYDE · JAY KIRBY · VICTOR JORY
GEORGE REEVES · SHELLEY SPENCER
Regent
TO-DAY - FRI. - SAT.
Hit No. 2—Musical Comedy
Tahiti Honey. Plus! Serial

CENTRE
TO-DAY
FRI. and SAT.
JOE E. BROWN
JUDY CANOVA
2 DANDY HITS

AND SECOND FEATURE

EXTRA!
Colored Comic Cartoon
Associated British News

WARNER BROS.' HIT
with GERALDINE FITZGERALD A HAL B. WALLIS PRODUCTION
LUCILE WATSON · BEULAH BONDI · GEO COULOURIS
Capitol
A FAMOUS PLAYERS THEATRE
Extra! ON THE SAME PROGRAMME
Swell Color Cartoon
"WAIKI-KI WABBIT"
Latest Canadian
Paramount News

Food Industry Sets Objective Of $26,000 In War Stamps During February In Peterborough

S. H. Young of Toronto, chairman of the national executive of the Food Industry of Canada in its February campaign to sell War Savings Stamps to the amount of $2,000,000 extended a final message of encouragement to the local committee and its sales force at a dinner meeting Thursday evening at Kawartha Club.

"From the bottom of my heart I hope you will have a most successful campaign. I thank you on behalf of the National Food executive, and I wish you the success which you attain, if you try," said Mr. Young, who is vice-president and general manager of Christie, Brown Company.

An objective of $26,000 has been asigned to Peterborough. That means the people are going to be asked next month to lend a further $26,000 to the Dominion of Canada, at 3 per cent compound interest, as an additional investment in the victory of the Allied Nations.

"This is the most important money in the hands of the people," C. L. McCutcheon of Toronto told the large assembly of men and women who have been enlisted in the local drive. "It is spendthrift, inflammable money. It is usually loose money, going nowhere in particular. People will admit that it goes for things they don't need; and that is the kind of money wanted most to keep our national economy from being shot through."

Organization for the campaign extends through the vraious branches of the food industry, the grocery and meat stores, the bread and milk plants, restaurants, the beverage companies, and so on, and supporting it are the city's wholesale food companies and the food manufacturing and distributing plants.

This structural outline was manifested at the dinner last night at which J. A. Jebson presided. The constituent committees were indicated and plans for special selling features which will focus publicity on the food industry's month-long campaign. But, the chief purpose of the meeting was to impress upon the selling force their importance in rolling up the $26,000 sale of War Savings Stamps.

Employees of the food industry are undertaking to ask the public in the stores, in restaurants, and along the delivery routes to buy these Victory Stamps.

"I don't think people can refuse you," Mr. McCutcheon said. "That could mean 'I don't want any part of this Victory,' and I cannot think any of our people feel that way."

Accompanying Mr. Young, was Angus Watt, representing M. F. Maxwell of Kraft Cheese Company, sales director of the Ontario drive.

Purpose Personified

Mr. Jebson introduced to the gathering a very small boy who obviously did not know what it was all about. His name is Mac Finley, 176 Brock street, and he was wearing a red coat with black shoulder trimming and on his arm the two stripes of a corporal; just a boy's coat, but it harmonized with the fact that Mac's Daddy is a soldier, and that he himself represents the legion of Canadian boys whose future is involved in Allied victory. He was seated at the head table opposite the chairman, but the coat was removed during dinner, and between times Mac wandered about much at home.

Mr. Jebson did not overplay the sentiment of the idea and purpose which Mac personified, but as the after dinner program began, he lifted the boy to the table, and introduced him.

"The least you and I can do for him and the thousands of boys like him is to help bring his Dad, and their Dads, home. What we do is a small thing compared with what these men are doing."

Others at the head table with Mr. Jebson, Mr. Young and Mr. Watt were Lieut.-Col. Walter Bapty, Major V. M. Eastwood and Major James Turnbull, Alderman Dutton, G. S. Matthews and Captain Gordon Monkman. The attendance appeared to be about one hundred and twenty-five men and women. Andy Rutter led in comunity singing accompanied by Frank Biddle who also sang several songs.

Committee Chairmen

Mr. Jebson reviewed the following committees and their chairmen:

Milk James Matthews; bread, Alex Johns; special events, Lionel Browne and Andy Rutter; meat, Harley Weir and Vern Malott; publicity, Roy Taylor; wholesale division, R. Ross and S. C. Williams; restaurants, Hum Hoy; rural division, Frank Lynch; grocery division, north, E. C. Braund and Ken Smiley; south, Mendel Braund.

Special Events

Details will be announced of special events during the course of the campaign. Lionel Browne explained the plan for a draw for which the purchasers of stamps will be eligible. The amount of money to be distributed is $215, and the individual prizes are $100, $50, $25, and two at $20 each. This draw will take place at a victory dance February 29 in the drill hall at the Training Centre through the kidness of Colonel Bapty who said he would try to arrange for an orchestra.

Andy Rutter is in charge of a big bingo February 26 at the armouries which have been secured through the co-operation of Major V. M. Eastwood, representing Colonel Park. Tables will be "laid" for a crowd of 1,500 to 1,800.

Ken Smiley will direct a letter writing contest on the subject "What I would do with Hitler." The prizes will be $40, $10 and $5; all prizes to be in War Certificates.

Mr. Young was introduced by Alderman Dutton and Mr. Watt by Mr. Jebson.

The Industry's Aid

"I doubt whether we have ever had in Canada a group of people in any one industry with the esprit de corps our food industry has displayed," said Mr. Young. "In the place of competition, we are all co-operating for the sucess of an effort to help bring the war to a victorious conclusion. You hear a great deal of talk these days about industrial relations. I don't think you have ever seen closer relations between management and employer and employees than we have in our industry today. I believe it is going to be a real contribution to post-war Canada."

Mr. Young said this was the second campaign the Food Industry was conducting. "The Hon. Mr. Ilsley told me that not all the value of our effort was in the actual selling of War Savings Stamps although that was its actual purpose. Our campaign, he said, assists in publicity for war saving, in keeping the people conscious that we still have to keep on saving and lending to our country."

Mr. Young stressed the essential task of having to ask people to buy War Savings Stamps, to invest their money in them. "If our Food Industry sells $2,000,000 worth of stamps we are contributing that much to hastening the victorious homecoming of our men and women in the armed forces."

YOU'D NEVER BELIEVE SHE IS 48 . . . .

She's one of the peppiest, happiest-spirited women you ever saw. At the time when most women think life is passing them by—she's right in the midst of things—always ready to go places and do things . . . as popular with the men as girls half her age. To look at her you would never believe she was a day over 38.

How does she do it? She gives the credit to Dr. Williams Pink Pills . . . for well she knows how important it is to have plenty of rich, red blood during those years when so many women are "pulled down" in health by bodily changes.

If you feel "always tired", if you look pale and dragged out, if you are suffering from a feeling of nervous exhaustion, are jittery and irritable, you may be paying the price of poor blood make-up. Don't wait—start Dr. Williams Pink Pills today. They contain an easily assimilable form of iron—fortified with a generous amount of Vitamin B_1—and are wonderfully effective in helping to build the rich, red blood so necessary to vigor and energy. Get a package today from your druggist.

Archbishop Coming

TORONTO January 27, -(CP)- The Archbishop of York, Most Rev. Dr. C. F. Garbett, is expected to visit Toronto during his proposed stay in the United States shortly after Easter, it was revealed here last night by Archbishop Derwyn T. Owen, Primate of All Canada.

Tells Of Great Benefits From Using Syntona Medicine

Can Eat Food of Any Kind and Enjoy Life Since Syntona Medicine Relieved Indigestion, Gas, Sour Stomach, Tired-Out Feeling and Constipation.

Local endorsements of Syntona by well-known and reputable local men and women give convincing proof of the good results that sufferers of stomach, kidney, liver and bowel disorders have obtained by using this famous mixture of Herbs and Roots For example, Mr. Peter Husted, 16 Broadway, Woodstock, Ontario, says:

"Syntona has given me such effective relief from gas bloat, indigestion and souring of my food after meals that it is just like having a brand new stomach.

"I used to suffer so much with my stomach that most everything I ate gave me a miserable feeling with gas and sour acid risings afterward. I lost my appetite, got so that I couldn't sleep at night, and became generally rundown and felt tired all the time. I was badly constipated and troubled with aches and pains in my joints.

"But now I can eat food of any kind again without fear of indigestion and it's all due to taking a few bottles of Syntona. It solved my troubles with

MR. PETER HUSTED

constipation, I rest much better at night, have more strength and energy to get around during the day and enjoy life again. I don't have any aches and pains and I feel better than I have for the past two years or more. I am glad to recommend such a good medicine and I hope this will be the means of others finding the same good results that I've had."

Get yourself a treatment of Syntona to-day at Elliott's Drug Store, Peterborough. See how it will help you, too.—(Advt.)

FLT. SGT. WOODY POTTER

Woody Potter Reported Missing On Raid

WARKWORTH, Jan. 27-(ENS) According to word received by Mr. and Mrs. C. E. Potter, their son Flt. Sgt. Morwood (Woody) Potter has been reported missing during recent air operations, overseas.

He was born in Percy township twenty-two years ago and is the eldest son of Mr. and Mrs. C. E. Potter, Flt. Sgt. Potter received his education at S. S. No. 4 Percy and before enlisting in August 1942 was employed by the Canada Wire and Cable Co. Toronto.

He took his basic training at Manning Depot, Toronto, and graduated as Sergeant from air gunnery school in Mont Joli Que. This ariman went overseas in March 1943 and since he has been there took part in several successful raids; being a member of the Moose Squadron.

He received his first promotion, that of Flight Sergeant, in September 1943 and was working for a commission which he expected to receive in a short time. He had nearly completed his first tour of operations (about 30 raids) which would have given him six months instructing and then a short leave home.

He had a fine personality and was a favorite with all his associates. His success as an air gunner was largely due to his steadiness and coolness of manner. Flt. Sgt. Potter was successful in bringing down an enemy plane in a Berlin raid on August 31.

Speech Debate Starts Friday

By JAMES McCOOK
Canadian Press Staff Writer

OTTAWA, Jan. 27 (CP)—Senate and House of Commons members will hear an outline of legislation plans for the 1944 session today when the Governor-General reads the speech from the throne at opening of the fifth session of the 19th parliament.

The prorogation speech for the fourth session, read yesterday afternoon by Chief Justice Thibaudeau Rinfret, hinted that Social Security matters would have a prominent place in the legislative program. It mentioned that Social Security suggestions by parliamentary committees and other groups had been receiving the attention of cabinet ministers.

Sitting in both Houses yesterday were brief.

In the Commons, reports of the reconstruction and war expenditures committees were tabled.

L. D. S. Tremblay (L-Dorchester) will move the address in reply to the Speech from the Throne in the House, with Walter Tucker (L-Rosthern) as seconder and the debate on the reply is expected to start tomorrow.

United Church Group Would Use Radio More

TORONTO, Jan. 27—(CP)— Appointment of Dr. James S. Thomson president of the University of Saskatchewan and former general manager of the CBC, as chairman of a commission to study possibilities of wider use of radio by the church was announced here to-day by the United Church of Canada.

Executive of the commission has been set up in Toronto, while regional committees have been organized in several parts of Canada and some preliminary studies made.

Spanish Act

LONDON, Jan. 27 — (CP) — The Spanish embassy said Wednesday the Madrid government had taken strong measures to prevent a repetition of bombs being placed in cargoes for Britain and "asked" German subjects to leave the ports where such sabotage might have occurred.

The British government had protested explosions among orange cargoes received from Spain.

Leaves Forming

PETERSBURG, Ont., Jan. 27 (CP).—Ed Buck, Petersburg farmer, reported midwinter spring stirring in a thimbleberry bush on his farm last week — developmen of several leaves on its branches.

Argentina Will Be Given Lend-Lease Aid By Allies

By JOHN M. HIGHTOWER
Associated Press Staff Writer

WASHINGTON, Jan. 27 —(AP)— Argentina's new position in relation to the rest of the Americas probably will be clarified when and if she again applies for lend-lease arms and supplies.

A request for such aid is expected as soon as Buenos Aires has completed re-orientation of her foreign policy begun yesterday when she severed diplomatic relations with Germany and Japan.

The issue is considered by the Argentinians to be of immense importance because they see themselves suffering as a South American power in relation particularly to Brazil, which as a full-fledged fighting ally of the United States has been receiving arms and equipment since 1941.

What United States reaction will be, however, probably will depend on the extent to which the Buenos Aires government eradicates Axis spy nests, propaganda and revolutionary intrigue within her borders. It probably will depend also on the need Argentina can show for lend-lease in the interests of hemispheric defence and the Allied war effort.

The subject of lend-lease help for Argentina was last broached in August, two months after the revolutionary regime of President General Pedro Ramirez seized power.

Secretary of State Cordell Hull rejected the request at that time both because of Axis activities then permitted in Argentina and because the request was based partly on the expressed desire of the Ramirez government to restore "equilibrium" in South America.

Hull said that "questions of military and naval equilibrium as between American republics are surely inconsistent with the inter-American doctrine of the peaceful settlement of international disputes."

Sir John Dill In Aeroplane Mishap

TORONO, Jan. 27 —(CP)—Field Marshal Sir John Dill and Lady Dill stepped unshaken from a Royal Air Force bomber today after one of its twin engines caught fire as the aircraft taxied to a halt at nearby Malton airport.

Flames shot high in the air before being extinguished by ground crew. Sir John and Lady Dill remained in the aircraft until the fire was out.

Sir John arrived in Toronto to address a luncheon meeting of the Irish Protestant Benevolent Association today.

Ribbons Available

OTTAWA, Jan. 27 CP).—Defence headquarters announced last night that all officers and other ranks discharged from the army or air force before the Canadian Volunteer Service Medal ribbon and silver clasp were authorized may claim them on written application to the Records Department of either of the two services in Ottawa.

5 Youths Escape Napanee Jail

NAPANEE, Jan. 27—(CP)— Five Toronto youths were held in Belleville jail Wednesday on vagrancy charges after they had escaped from cells here Tuesday. Police chasing the five fired a volley of shots before they surrendered.

Police said the youths, who were not identified, were taken into custoday after complaints had been received that they were stopping motorists in an attempt to get a loose gasoline coupon. Police believed the car they were driving had been stolen in Newtonville, Ont., and while they checked the five escaped.

They were recaptured later two miles from Napanee after police had fired five warning shots.

GRAFTON & CO., LTD.
Established in 1853

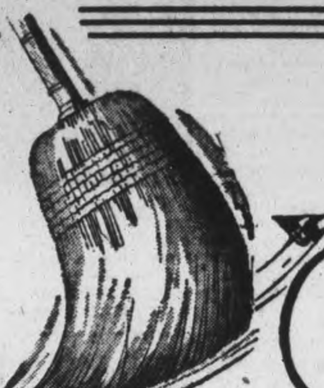

GRAFTON'S CLEAN SWEEP CLEARANCE

All Odds and Ends of Men's and Boys' Furnishings To Be Cleared

The items listed below are only a few of the really outstanding values offered during this clearance. Every item is top quality in its line, but is possibly in a broken size range, or one of a kind or slightly shop soiled. EVERY ITEM IS A BARGAIN.

BOYS' WOOL SWEATERS
Assorted shades, long sleeves and figured patterns. A real value . . . 1.00

BOYS' LONG PANTS

Clearing lot of tweeds in shades of green and blue. Ages 8 to 14. Regularly sold at 2.50.
CLEARANCE PRICED 1.69

SLEEVELESS KHAKI PULLOVERS
Reg. 1.95 Clearance Priced 1.50

KHAKI, WITH SLEEVES PULLOVERS
Reg. 2.95 Clearance Priced 1.95

FLANNEL SHIRTS

Here's an exceptional buy for a workman or sportsman. Really heavy wool flannel khaki shirts. Good range of sizes, selling regularly at 2.95. Clearance priced . . 1.95

WORK GLOVES
Leather gauntlets, one finger mitts and gloves. Good, serviceable gloves, selling much higher regularly. Clearance priced . . . . . 59c to 1.00

HERE'S A REAL BUY!
Men's 2 Piece Underwear
Medium weight cotton and wool mixture. Natural shade, shirt and drawers. Small sizes. Regularly 1.89.
CLEARANCE PRICED 1.49

Extra Special!

MEN'S Felt Hats
In brown, grey, green, blue. Sizes 7, 7⅛, 7¼, 7⅜.
CLEARANCE PRICED 1.00

Men's Heavy Cloth Windbreakers
A really warm garment for the outdoor man. Full zipper and pockets. In blue and wine shades. All sizes, 36 to 44.
PRICED CLEARANCE 5.95

WOOLLEN SCARVES
Full size all wool scarves. Various patterns and colours. Regular price 1.50.
CLEARANCE PRICED 1.00

SLEEVELESS JERSEY CLOTH VESTS
Ideal for wear on cold days. Regularly 2.95.
CLEARANCE PRICED 1.95

COTTON WORK SOCKS
Lightweight Work Socks. Fancy and plain colours . . . 3 Pr. 50c

MEN'S WORK SHIRTS
Light Blue Khaki and Dark Blue Cotton . . . . 50c and 75c

Chamoisette Gloves
Dark gray and natural colors in all sizes. Regular price 1.00. Clearance Priced 50c

MEN'S TIES
Good reasonable shades and designs. Regularly much higher priced. Clearance Priced 50c

CLEARING LOT MEN'S TIES
REGULARLY UP TO 50c CLEARING AT 10c

Cotton Work Gloves
Heavy duty cotton gloves in gray or brown. Clearance Priced 19c and 25c

GRAFTON & CO. LTD.

Main Street Topics

RECRUITING OFFICER HERE.

Captain Dorothy Adcock, recruiting officer of the Canadian Women's Army Corps in M.D. No. 3, is in Peterborough now on a tour of inspection.

OUT OF SEASON

Mrs. M. Dwyer and Miss Addie Howden, 235 George street, have reported to the Examiner the appearance of a large robin their backyard Wednesday afternoon. He was chirping away merrily.

WAR PICTURES.

Kiwanis members will see a showing of the motion picture "The Battle of Britain," along with some films taken on the Russian front, at the club's meeting Friday in the Empress Hotel. There will be no speaker that day.

CATERPILLAR FOUND.

A full-sized brown caterpillar crawling on the sidewalk was discovered by Muriel Hodgson, daughter of Mr. and Mrs. Elmer Hodgson, 581 Chamberlain Street, as she was on her way home from school Wednesday.

HOLD INSPECTION

The first inspection of the 4th Reserve Heavy Anti-aircraft Battery under its new setup as a unit of the 33rd Brigade, will be held next Monday night at the Armouries. Col. L. W. W. Slack, brigade commander, will conduct the review.

R.C.A.F. FILMS.

Official motion pictures of the Battle of Britain, including scenes of the evacuation of Dunkirk, the bombing of London and the saturation raid on Coventry, filmed by cameramen of the R.C.A.F. will be shown members of the Y's Men's Club on Thursday night.

AIRMAN PRESUMED DEAD

Included in the list of 27 names of airmen previously reported missing on active service and now, in the latest R.C.A.F. casualty list, presumed dead, is that of Sgt. Phillip Shuttleworth Johnson from Lindsay. His father is Fred Johnson, 27 Glenelg street west.

ANOTHER SIGN.

Each day brings forth some new symbol of the coming of spring, and butterflies are now stealing the spotlight. Mrs. G. Nimmons, 285 George Street, opened her kitchen window on Wednesday morning to let a little cool air in, when much to her astonishment, in sailed an ordinary cabbage butterfly, with every evidence of summer pep.

BLOOD DONORS.

The number of blood donors tapered off somewhat at the second clinic of the week, with a total of 67 on hand. From the C. G. E. and Genelco there were 26, and other plants represented included Canada Packers, Outboard Marine, Peterborough Lock, De Laval, Nashua Paper, and Quaker Oats. There were several donors in from three out-of-town points: Lakefield, Lily Lake, and Bailieboro.

MANY ENJOY FILMS.

Color pictures of speckled and lake trout fishing in Algonquin Park, skiing at Huntsville, and an amazing film revealing the life of beavers, were shown at the Collegiate Auditorium on Wednesday evening under the auspices of the Peterborough Fish and Game Protective Association. A. Staples of Huntsville showed the films and he was introduced by Fred Roy.

TAX FORMS IN

Income tax forms for 1943 returns have been received at the Post Office and are available at the Registration wicket. They incilude the T 1-General and the T 1—Special for use by individuals, and the T 4 Remuneration Summary and Supplementary forms for use by employers. Individual returns must be in the mails by the 30th of April, while employers must file on or before the last day of February.

EASY CONTRACTS

The men who contracted to remove snow from the city's sidewalks have been indulgently favored by this extraordinary winter. It has played into their hands with a lenience that has demanded their appearance only on a comparatively few task apearances. Probably they are touching wood, apprehensive of the law of averages which could pile up heaps of snow in the approaching last six weeks to the 17th of March.

ACTIVE RECRUITS

Eleven recruits, all of them from Peterborough, have enlisted in recent days for active service through the Recruiting branch of the Armouries. They include: V. H. Tarkington, 222 Wolfe street; Gus L. Yeotes, 317 Boswell avenue; Wilfred King, 412 Dublin street; John Murphy, 53 Park Hill Road; John L. Calladine, 51 Edgewater; Harry Boyd, 176 Sherbrooke street; J. H. Blodgett, 543 Gilchrist street; Leo T. Shine, 267 King street; Stuart Wellman, R.R. No. 1; George Croft, 249 Park street; and Stanley G. Packer, 668 Stewart street.

The
PETERBORO METAL COMPANY
Plumbing and Heating Materials
256 Simcoe St. Tel. 8301

CANADIAN LEGION, B.E.S.L.
Zone No. 29
Meeting 1.30 P.M. Sunday, Jan. 30th
Following branches please be governed: Lakefield, Norwood, Marmora, Bancroft, Stirling and Peterborough. A good attendance is requested.
GEORGE GIMBLETT,
Zone Commander

CASE ENLARGED

Kenneth Wyatt, charged with assaulting his wife, Thelma Wyatt, occasioning actual bodily harm, was remanded until next Thursday when he appeared in police court this morning.

BICYCLE THEFT CHARGED

Ronald Ellis, 16, pleaded not guilty to a charge in police court today of having stolen a bicycle from George Smith. At the request of the Crown he was remanded until February 2 for trial.

TAKES MONTH IN JAIL

Thomas Gorman entered a plea of guilty to a charge of drunkenness in police court this morning and also admitted a previous conviction earlier this month. He was dealt with as a second offender and fined $50 and $2.50 costs or a month in jail. He took the month.

CHANGE QUARTERS

The Women's Voluntary Service organization which for the past year has had offices over the Toronto Savings and Loan has changed quarters to 397 George across the hall from the offices of Hon. G. N. Gordon, K.C.

BATTERY PROMOTIONS

L-Sgt. C. E. Graham, Harvey street, has been promoted to battery quartermaster sergeant in the 4th Reserve Heavy Anti-aircraft Battery. Two brothers who both held the rank of lance bombardier, R. E. Dixon 367 Armstrong Drive and D. O. Dixon, 704 Park street, have meen made bombardiers; and L-Bdr. A. S. F. Watson, 305 Rogers street, received the same promotion.

FILM STILL SHORT

Camera fans whose appetites have been whetted recently by rumors that a letup in restrictions on the manufacture and sale of roll film would soon be coming into effect are due for continued, if not increased, disappointment. One local merchant told the Examiner today that the situation was, if anything, worse than before and could hardly expect to show improvement before the end of the war. Kodachrome film, he added, was practically unobtainable.

Dismiss Charge Against Pattenick Store

Finding on the facts that the prosecution had failed to show that the accuse d was operating a ladies' ready-to-wear shop or a shop in which ladies' ready-to-wear goods formed the princpal trade, Magistrate O. A. Langley, K.C., in a lengthy judgment in police court this morning dismissed a charge against Harry Schwartz, manager of the W. Pattenick store, of violating the city's early closing bylaw by keeping the store open on the night of Saturday, December 11.

"Upon the evidence" said Magistrate Langley in his judgment "It is quite apparent that the accused was not operating a ladies-ready to-wear store in which merchandise of various kinds are sold. It was quite properly described by the accused in his own evidence as a variety store or a chain variety store."

The onus was on the prosecution, His Worship stated, to show that the principal trade carried on in the Pattenick store was in ladies' ready-to-wear goods and the magistrate declared that in his opinion the prosecution had failed to do so.

Having come to that decision on the facts, Magistrate Langley remarked, it was not necessary for him to make a ruling on the law, in regard to the various objections against the petition and the bylaw raised by T. J. Carley, K.C., counsel for the accused and dealt with in the argument of City Solicitor W. F. Huycke, K.C., who prosecuted.

However at the request of Mr. Huycke His Worship expressed the opinion that as the petition that had been circulated had contained the words "dry goods stores" as well as "ladies' ready-to-wear stores" it was really a petition for two classes of stores and therefore would make the bylaw based on the petition defective.

His Worship also said that the objection that the bylaw mentioned "stores" whereas the act on the authority of which it was passed used the word "shops" was more important and less technical than it might appear.

City Solicitor Huycke asked His Worship for an opinion in the regard to the use of the words 'the next business day" in a bylaw whereas the act said "the next following day," remarking that a similar petition was being presented and he would like a ruling on that point,

Magistrate Langley remarked that was one of the most difficult matters that had come into the case but added that if he had had to make a decision on that point, standing by itself, he thought he would have ruled that the difference in the wording would not have been sufficient to have invalidated the bylaw.

Prisoners Aboard When Jap Ship Sinks

LONDON, Jan. 27.—(CP).—The sinking of a Japanese transport carrying British prisoners of war from Java last Nov. 29 was disclosed to-day in a War Office announcement that a list of victims had been received from the Japanese government.

The brief statements, which did not give the number of casualties, said urgent inquiries were being made into the circumstances of the sinking.

Rupert Gliddon, Musician Dies In Montreal

Widely known as a musician, teacher and composer, Rupert Gliddon, 76, for many years a resident of this city and founder of the Peterborough Conservatory of Music died Tuesday in Montreal at the age of 76.

Born in England he came to Canada as a boy, and lived for some years in Bowmanville, where he conducted the local regimental band. After his marriage, he and his wife went to Germany where he studied music for several years. He played in Toronto orchestras as cornet soloist.

He is survived by two sons, Otto and Paul, both of Montreal, where the funeral will take place Saturday from Tees funeral chapel, St. Luke and Tower street.

Mr. and Mrs. Gliddon will be fondly and gratefully remembered by those young people of years ago who as music students found in the Conservatory of Music the only art centre Peterborough could boast of

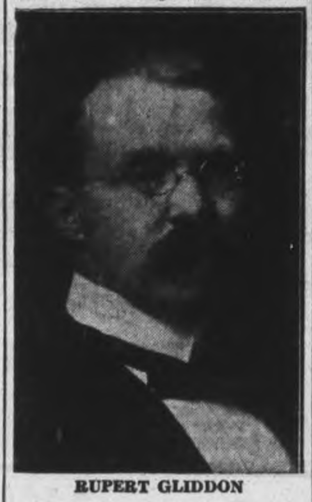

RUPERT GLIDDON

in the last forty years. Instrumentalists and vocalists, many of whom began as juniors and graduates with degrees in music, the young students were virtually one big happy family under the tuition of the Conservatory staff and the kindly solicitous interest of Mr. and Mrs. Gliddon.

Place of Inspiration

The Conservatory at the northeast corner of Hunter and Rubidge streets developed in this city a place of esthetic inspiration and expression that seems to have represented a local peak of accomplishment in the hope and progress of art in this community. Eventually the Conservatory was enlarged with a spacious auditorium, gone these last few years with the echoes of its twilight concerts and winter matinees, the dissonances of practicing when the staff was fully employed of an afternoon and evening, concerts and dances. Mr. and Mrs. Gliddon gave to the artistic and social life of Peterborough an impetus which carried through a generation with sustained reward of accomplishment in stimulating youthful gifts and directing an interest in music that has remained after them in a flowering that will continue so long as their former students survive.

The general public will remember Rupert Gliddon best as the conductor of the 57th Regimental Band in its years of greatest achievement. He had built it up to a strength of forty or fifty instruments and raised its musicianship beyond anything Peterborough has known since those years when the Friday night concerts in Victoria Park were literally community assemblies. The Band of those years used to play by invitation at the Canadian National Exhibition and established an enviable reputation in the field of Ontario music. Mr. Gliddon had some little success as a composer. One of his marches "Vanguard" was played by Sousa's Band with Mr. Gliddon conducting.

Book Stores Pushed Stamp Sales Over Top

TORONTO, Jan. 27—(CP)—The National War Finance Committee announced today that a two-months drive for sale of $1,000,000 in War Savings Stamps by Canadian retailers of books, gifts and stationery had gone over its objective.

Total savings stamps sales of $1,088,238 during November and December were credited to the industry. Most of the savings stamps sold were bought by individual Canadians for use in Christmas cards.

To Attack V.D.

TORONTO, Jan. 27—(CP)—The Ontario Health Department, which has mapped an all-out attack on the venereal disease problem in the province, yesterday issued the veneral section of a public health booklet which will deal with the public health program of the Progressive Conservative government headed by Premier Drew.

Bishop Promoted

OTTAWA, Jan. 27—(CP)—Most Rev. Hildebrand Antoniutti, Apostolic delegate to Canada and Newfoundland today announced that Pope Pius XII has appointed Most Rev. Gerald Murray, C.S.S.R., D.D., Bishop of Saskatoon, bishop coadjutor of the Roman Catholic diocese of Winnipeg, with right of succession to the archbishop of Winnipeg.

WOUNDED IN ITALY—Sgt. Frederick Delyea, of the Hastings and Prince Edward Regiment, has been wounded in Italy, according to word received by his wife in Bancroft. His parents, Mr. and Mrs. Robert Delyea, also of Bancroft, did not know he had left Africa until the family received word of his wound.

Truck Overturns Imprisoning Three Persons

When a truck in which they were riding turned completely over at the intersection of Wolsley Street and the Lindsay Highway, this morning, three Oakwood persons were imprisoned under the cab and had to be rescued.

Fortunately they escaped serious injury. The three were Cecil S. Webster, driver of the truck, his wife, Mrs. Eleanor Webster and his father, Horace Webster. The latter sustained injuries to his back and hand and was taken to the Clinic by Officer C. J. McGillen for treatment.

The accident happened as Kenneth A. Jones, Downie Street who was driving his car south started to make a left turn into Wolsley Street. Jones stated that he noticed a truck coming and stopped, pulling back to his side of the road.

The truck, driven by Webster, struck the left rear fender of Jones' car and then seemed to go out of control, running for some distance on the east shoulder of the road and finally rolling over and coming to rest on the travelled portion of the highway, with its four wheels in the air and completely blocking the road.

The three Websters were imprisoned under the cab and were released by Jones and L. C. Mundin who was a passenger in the Jones car.

Six hogs carried in the truck were spilled out and had to be rounded up. The cab and rack of the truck was damaged in the accident.

YPU To Sponsor Leaders' School

OMEMEE, Jan. 27 —(ENS)— The president of Trinity United Church Y. P. U., Keith Bradley, was unable to be present at the meeting held on Tuesday evening due to injuries received while playing hockey in Omemee Arena. In his absence, Bill Weir, vice-president, conducted the meeting, and committees were appointed to plan and execute a young peoples Union skating party and a week-end Leadership Training School to be held in Omemee February 19 and 20 for Peterborough and Lindsay Presbyteries.

The theme of the program was "The Singing Church" and it was led by the Culture Convener, Miss Eunice Thexton. Psalm 147 was read by Miss Florence Sloan, and the hymn "Lord Speak To Me" was read softly in unison as a prayer. Part of an address by the Moderator was read by Miss Thexton entitled 'The Singing Church'.

Several hymns from the United Church Hymnary were reviewed as follows: "Abide Wiith Me", by Miss Ruby Cornell, Sir Ernest McMillan's "Gentle Mary" by Miss Hazel Wilson, "O Master Let Me Walk" by Miss Katherine Evans, and "A Safe Stronghold" by Miss Christina Connell. The latter hymn was sung by Rev. E. M. Patterson after which Mr. Weir led in teaching it to the young people. Miss Marion Rea told the story of the Dutch hymn of thanksgiving, and a trio composed of Miss Christina Connell and Doris and Bill Weir sang it. " We Gather Together To Ask The Lord's Blesing".

Poland Being Robbed

NEW YORK, Jan. 27 — (CP). — A Polish underground radio station broadcast yesterday that a Nazi economic evacuation of Warsaw is under way and said that German engineers, technicians and politicians were "taking with them whole factories—machinery, administrative staffs and the workers."

Farmer Plan

EDMONTON, Jan. 27 — (CP). — Delegates at the Alberta Farmers' Union annual convention yesterday decided to "explore fully" a non-delivery strike plan for farmers of Alberta, unless the Dominion Government "reverses its present unfair attitude" toward farmers.

John Burfield Fined For Acquiring Tea

An aftermath of the case in which John D. McIntosh was sentenced to penitentiary for breaking into the A. and P. Store and stealing a quantity of tea was heard in police court this morning when John Burfield, North Monaghan metal collector, who had been one of the Crown witnesses in the McIntosh case faced two charges under the Wartime Price and Trade regulations.

Burfield was charged wit hillegally acquiring 70 one-half pound packages of tea from McIntosh and also with illegally disposing of four 1-2 pound packages to Roland Gilbert, 215 Hunter Street.

He pleaded guilty to both charges.

"I have been asked to say in respect to this case," said Hon. G. N. Gordon, K. C., 'that this man gave the police every assistance in prosecutin the case against McIntosh."

Magistrate Langley fined Burfield $2[illegible] and $1.75 costs on the Gilbert charge and $10 and $1.75 costs on other.

Found Guilty.

Roland Gilbert, charged with illegally acquiring four ½ pound packages of tea from Burfield, pleaded not guilty but was convicted of the offence on the evidence of George N. Rogers, inspector for the Wartime Prices and Trade Board and Burfield.

Rogers produced a statement given him by the accused in which he admitted receiving the tea from Gilbert and Burfield swore that he had given the tea to the accused. He had not been paid for it, he said.

Gilbert said that at the time he did not know there was an offence in acquiring tea under such circumstances. He said that he had given Burfield a ride to Toronto and the gift of the tea followed.

Magistrate Langley fined Gilbert $20 and $1.75 costs.

2 More Sailors In Biscay Fight

Two more Peterborough boys, Chief Engineer David Fowler and Ab Stewart Cummisky, were aboard the corvettes Calgary and Snowberry when they took part in the Bay of Bicay convoy battle, it was learned today.

David Fowler, chief engineer aboard H.M.C.S. Calgary, is the son of Mrs. Helen Fowler and the late Archibald Fowler, 510 Wolfe street. He enlisted in April 1941 and after some service aboard the Moncton, he transferred to his present ship, on which he has been serving about 14 months. This is not the first action, the chief engineer has seen, having indicated to his mother that he took part in some of the Mediterranean battles. Before enlisting he was employed at the C.G.E.

Serving aboard H.M.C.S. Snowberry with AB Donald Vyse, is AB Stewart Cummisky, whose sister, Mrs. L. Davidson, lives at 694 Water street. He enlisted in October 1942 and been aboard this ship since June 1943. Son of Pte. A. V. Cummisky of the Veterans' Guard at Kingston, and Mrs. Cummisky of Westwood, he too is a former C.G.E. employee. His family believe, that, like David Fowler, he has seen action in the Mediterranean.

Factor Discharged

TORONTO, Jan. 27.—(CP).— Sam Factor, Liberal member of the House of Commons for Toronto Spadina, will make his first appearance in civilian clothes in the House since 1940 when it opens its new session to-day. Mr. Factor, who has been senior organization officer in No. 1 Training Command of the R.C.A.F. with the rank of squadron leader, has received his honorable discharge because of ill health.

No New Whiskey

WASHINGTON, Jan. 27 (CP)—No new whisky can be distilled in the United States this year, War Production Board said yesterday making previous reports to that effect final and official. Donald M. Nelson, W.P.B. chairman, said war needs will absorb the full output of distilling plants.

Rambling Reporter

SNAKES—REAL ONES

W. Ellis, station agent at Omemee, and Bert Binstead, section foreman, were walking down the C.N.R. tracks on one of the warm, springlike days this week when they came upon a convoy of green snakes alongside the roadbed. There were four of them in the group, and evidently they had succumbed to the temptation of the unseasonably warm weather to come forth from their reptilian lairs and take a little promenade. This incident reported by Messrs. Ellis and Binstead, is in line with other strange doings in the animal kingdom, that show bears coming out of their dens, muskrats cavorting on the ice, and geese flying north. The discoverers of the snakes, perhaps shrewdly aware of the possibility they might be accused of "seeing things," brought back one of the green reptiles as their proof. It may also serve as Exhibit Umpty-Umpth in the circumstantial evidence pointing towards an early spring.—G.W.

BOLIVIA CHIEF—President Gilberto Villarroel of Bolivia. Great Britain, United States and 16 other American republics refused to recognize the Bolivian government, thus precipitating Argentina's move to sever diplomatic relations with the Axis, the last of the American republics to do so.

L.O.L. Donation Brings Aid To War Victims

Today's story on behalf of the Peterborough and District British War Victims' Fund is of a reminiscent nature, since it recalls the doings of the July 12 celebrations held in Omemee last year by the some thirty L.O.L. Lodges of that district, which from all accounts proved to be quite a successful affair.

At a recent meeting of that district, the proceeds which proved fairly substantial were given to worthy war charities, with this fund sharing to the extent of the splendid amount of $75, and the Omemee Soldiers' Aid and the local branch of the Red Cross in that place also benefitted by a similar amount.

This contribution was given by Mr. Harrison, their district secretary, to the Rev. R. M. Patterson, who has very ably represented the fund in that place, and he in turn forwarded it to headquarters here, where it appears in today's list of receipts as enumerated at the foot of this column.

Shortly after this celebration was held, a donation appeared in this column on its account, so the one now received was one of the unexpected bright pots that sometimes occur to give encouragement to the fund management, and is all the more welcome on this account.

John White of Omemee is the county master of this group, while the local lodge at Omemee is presided over by John Morrison, and since loyalty to the Empire is one of their precepts, it follows that they are living up to them by helping the heart of the Empire in this manner.

This now makes a total of $687.53 that Rev. Patterson has himself turned over to the fund, in addition to which a number of donations have been received from the same place and the township of Emily in other ways, a notable record for a place district of its size and population.

When the penny boxes first went into circulation, three of them were sent to the near-by village of Keene, where they were placed by D. D. Brown, fund representative in that place, under whose supervision they have remained ever since. In today's receipts, those located at the Bank of Toronto and G. S. Taylor's store in that place continue the steady flow of help that has been coming in this manner for the past three years.

Dance This Friday.

This Friday night, January 28, a dance is being held at Zion, the proceeds of which are to come to this fund, so patrons will add to the feature of their own pleasure, the satisfaction of also doing something to spread goodness and happiness to other people in need.

Previously acknowledged	$72,866.22
Harold Harrison, district secretary on behalf of Emily District L.O.L., per Rev. R. M. Patterson	75.00
Penny Box Bank of Toronto, Keene, per D. B. Brown	1.44
Penny Box at G. S. Taylor's Store, Keene, per D. D. Brown	1.47
Total to-date	$72,944.13

More For Soldiers

TORONTO, Jan. 27—(CP)—Requests for more equitable mustering out pay for ex-servicemen and women and increased grants for those continuing education or learning trades have been forwarded to the national defence cabinet ministers by Thomas J. Corbin, chairman of the Canadian Active Service Force Association's rehabilitation committee, it was learned here yesterday.

St. Andrew's United Church Reports Increased Activity

The annual congregational meeting of St. Andrew's Church was held on Wednesday evening with unusually large attendance of the members present. Dr. E. W. Young presided, and Roy Lewis was elected secretary. Special prayer was offered for the recovery to health of Dr. George Easton and R. F. Downey of Trinity Church.

Mrs. A. Munroe reported for the W.M.S. Afternoon Auxiliary. $433.23 was raised in 1943; there are 34 members; Mrs. H. Tremain is president. Mrs. B. W. McClennan spoke for the Elizabeth Bell Auxiliary. $559.41 was received; the membership is 42; two rummage sales were held; Mrs. H. R. H. Kenner was president. The Alpha Mission Circle was represented by Mrs. Adam Hawley and Miss Dorrell Heffernan with total raised being $76.

Miss Marianne Cox spoke for the C.G.I.T.; there are 12 members, and there were 29 meetings held; Miss Ruth Barns is in charge. Mrs. A. Munroe read the Mission Band report; the membership is 20; total raised $28.37; Miss M. Harris is the leader. Miss M. Rodney spoke for the Sunday School. Chief events were the annual picnic in Nicholls Oval, and the Christmas entertainment. The Ladies' Bible Class, taught by F. E. Kerr, B.A., raised $31.14 of which $20 went to missions. Total raised by the school was $315.

The session report was read by Mr. Kerr and included the following items of interest: Bishop G. A. Wells conducted most successful anniversary services. Rev. Arthur Young was "licensed to preach" in the church on March 15, when Chancellor Walter Brown of Victoria University was the speaker. Special reference was made to the able sermons of the pastor and of other visiting preachers. The session was elected to be the missionary committee of the church.

Mr. Lewis reported 13 boys in the Scout troop and 21 in the Wolf Cubs. A. Ingham resigned in December, R. K. McKee, vice-principal of King Edward School, has taken over the vacant position of Cub master. Allen Johnson is Scout master.

The Women's Association report was given by Mrs. James Turnbull. There has been a year of great activity—the cent-a-day plan has worked well, the large Sunday School hall has been decorated, the nurses of the city hospitals were entertained, and arrangements made for the Sunday School picnic. The total income was $985.00. A new carpet was bought for the manse. Mrs. I. T. Lillico is president.

The Bowling Club raised $53.49 in 1943, and there are about 30 members, of which Mrs. Ray Morrow is president. The club has had a very good season.

Mr. Kerr presented the choir report. The attendance had been good considering the disruption caused by the war. R. B. Hurle, organist, has the entire confidence of the choir. A letter of appreciation was ordered sent.

The Girl Guides was represented by Commissioner Mrs. Doris Whalon. There are 60 members, St. Andrew's company having more first-class Guides than any other company over a wide area of country. Miss G. Bridcott does fine service as leader.

The junior congregation was organized by Mrs. Fred McNeely, the ages ranging from 3 to 12 years. The Young People's Union sent 34 boxes to boys and girls of the armed services from the congregation. Miss M. Emerson is president.

The financial statement of the church was given by Hugh Waddell, and was one of the most satisfactory for many years. The total sum raised for local funds was $9,816.81, against $8,104.16 in 1942 and $8,351.24 in 1941. The sum of $824.00 was paid on bank loan and $500.00 on first mortgage principal. Bank balance at the end of December, 1943, $24.05. The M. and M. fund raised $$2,683.72 and debt reduction fund of the United Church $1,600.00.

J. R. Marshall and G. A. Gillespie also spoke and thanked the congregation for their fine generosity. The total for all purposes will be close to $15,6000, a record for the church.

E. B. Fowler spoke on the urgent need of Nicholls Hospital. The following elections were made:

The board of Nicholls Hospital—Mr. Fowler.

The Hall Trust—W. A. Richardson and M. T. Breckenridge.

Auditors— Ed. Humpage and Allen Weddell.

Bible Society—G. A. Gillespie and W. A. Richardson.

Anson House—Mrs. F. W. Harris.

The board of managers—G. A. Gillespie, W. A. Richardson, C. O. Pilon, Hugh Waddell, James Wharry and E. B. Fowler.

On motion of F. E. Johnston, a hearty vote of thanks was given to the minister and his wife for their untiring efforts for the church and its work. Dr. Young thanked the members for their support and affection.

War–4 Years Ago

By The Canadian Press

JAN. 27, 1940—South African House of Assembly by 81-59 vote rejected motion by former Prime Minister J. B. M. Hertzog which called for separate peace between South Africa and Germany. Finns reported four Russian divisions were trapped north of Lake Ladoga.

Council Decides To Begin New Assessment

LAKEFIELD, Jan. 27 (ENS)—T. C. Ephgrave of Peterborough was engaged to handle the complete new assessment of the village, at a special council meeting held Wednesday night.

A beginning will be made immediately on the business section which may be completed in time for this year's tax roll by the end of April. The remainder of the village consisting of some 300 homes, will be done by September 30, when it is planned a fall assessment will be made to cover the year 1945, enabling tax payment days to fall in April and September instead of September and December, as in the past.

An up-to-date card system will be used by the valuator whereby complete details of each building will be permanently on file in the village vault, and Edward Humpage of Peterborough, chartered accountant, was appointed auditor for the 1943 books.

Bert Withers, Peterborough, who takes care of the Lakefield garbage collection, complained to the council that many villagers object to paying the 10 cent garbage collection rate when they had not put any garbage out. He was informed by the council that this 10 cent rate is a monthly tax covered by a bylaw and is compulsory for all citizens, whether garbage is out or not. If it is not paid, it will be included in the taxes.

Reporter Fined

PLYMOUTH, England, Jan. 27—(CP Cable)—Thomas Duncan Webb, 27, a London Daily Express reporter, charged with communication information concerning ship movements contrary to defence regulations, was convicted and fined £50 yesterday after the court decided the guilt arose from 'carelessness rather than intent.'

Admits Murder

LETHBRIDGE, Alta., Jan. 27—(CP)—Peter Arvanowic, 49-year-old Polish coal miner, was charged with murder yesterday after he surrendered to police here. Police said he confessed to the murder of his former commonlaw wife, Veronica Zakorjko of Lethbridge, killed at Coleman, near here, early yesterday after a quarrel.

Declares War

LONDON, Jan. 27 (CP)—The British foreign office received word today that Liberia, the negro republic on the west coast of Africa, declared war on Germany and Japan yesterday.

W. R. TURNER
Phone 4971 195 Simcoe St.
Heating—Plumbing
Sheet Metal Work
CONTRACTING, JOBBING, REPAIRING
"CRANE" PLUMBING FIXTURES
"IRON FIREMAN" STOKERS
"HECLA" FURNACES

Notice to the Public of Peterborough

Owing to greater restrictions in the amount of gasoline now available for house to house delivery of merchandise it is necessary for us to make some drastic changes in our delivery hours and the amount of goods delivered.

We are deeply appreciative of the cooperation we have received from the public during the past year or more of restricted services and are going to make every effort to give you the best service that is humanly possible under present conditions.

Get in touch with your nearest F. & G. Market or the one at which you deal for full information as to the delivery service from that store.

Fitzpatrick & Geraghty Ltd.

AFTER CANADIANS WON ORTONA—Abandoned equipment and dead Germans strew the path of retreat of Hitler's would-be conquering armies in the Mediterranean war theatre. These recent pictures from Italy show part of the price the Fuehrer's "mastermen" paid in their unsuccessful and bloody attempt to repulse the Canadian attack at Ortona. On the right—a dead mind in a dead body. Beside this Nazi corporal, symbols of the mental paralysis and youthful fanaticism of Hitler-indoctrinated troops who resisted the Loyal Edmonton Regiment in furious Ortona street-fighting, are postcard portraits of Hitler. On the left—wireless set made in Germany, now the property of the Canadian Army in Italy. L.-Cpl. W. D. Smith of Edmonton, Alberta; Pte. D. M. Cameron, of Innisfail, Alta., and R. Jardine, of Ardrossan, Alta., tune in on the set.
(Canadian Army Overseas Photo)

Canadian Broadcasting Company Will Yield More Time For Politicians

OTTAWA, Jan. 27 (CP)—Political leaders were silent last night on what use they planned to make of the monthly half-hour radio time accorded them yesterday by Canadian Broadcasting Corporation governors at a special meeting here.

An announcement after the meeting merely told of the half-hour period being alloted to all parties and did not elaborate. The announcement mentioned "party leaders," but is was assumed that the period being allotted to all parties they might assign any speakers to broadcast.

It could not be learned immediately how the half-hour period would be used; whether it would be shared by all parties each month or would be monopolized by one party with each party taking its turn.

Comparison Drawn

The six-hour political concession per year compared with one hour of what were described as "strictly political" speeches last year. John Bracken, Progressive Conservative Leader, and M. J. Coldwell, C.C.F. Leader, were heard in half-hour broadcasts in January and February last year.

Prime Minister Mackenzie King was heard in several broadcasts, but officials said he spoke as Prime Minister and not as Liberal Party Leader.

From time to time members of Parliament have criticized the CBC for its attitude on political broadcasts. Opposition speakers have charged that their parties are placed at a disadvantage because the microphone is often made available to the Prime Minister.

There was considerable criticism recently over the corporation's refusal to permit the broadcasting of an address by Mr. Bracken before a party meeting in Hamilton.

Text of Statement.

The CBC statement said:

"At a meeting of the Canadian Broadcasting Corporation board of governors, which concluded this afternoon, the CBC regulations pertaining to political broadcasts in the Federal field were revised to allow more time to party leaders if required.

"A total of one-half hour per month on a CBC network will be allotted for all parties for this purpose. Present restrictions on Federal party leaders in regard to submission of manuscripts have also been relaxed. Details in respect to this and to the whole plan will be issued within a few days."

Relaxation of the regulation for submission of texts follows considerable criticism.

Stalin's Son Prisoner

CAIRO, Jan. 27 —(AP)— Joseph Stalin's son, Jacob, has sent a message to his father from a German prison camp by a Yugoslav officer who escaped, a source close to the Yugoslav government said last night. Contents of the message were not disclosed.

Canada's Favourite — FRY'S COCOA
Every Cup is A Cup of Food

Trinity United Church, Omemee, Reports Successful Year

OMEMEE January 27.—(ENS)—Very gratifying reports from all departments of activity were heard by the congregation of Trinity United Church, Omemee, on Monday evening, on the occasion of their annual business meeting which was held in the school room of theh church.

Rev. R. M. Patterson conducted the meeting, and opened with a short worship service which included an "n Memorium" for those departed during the last calendar year. The following names were read: Mrs. S. T. Connell, George Lowes, Mrs. J. R. D. McQuade, Infant Finlay, Samuel Stinson, Mrs. S. Switzer, Francis Gardiner, George Carew, and Robert Wilson. Prayers were offered by Messrs. P. Race and R. Poast, and the Lord's Prayer was repeated in unison.

The Chairman called the meeting to order for the transaction of business. David Weir was appointed as Secretary, and mention was made of the loyalty and faithfulness of Mr. and Mrs. H. Lamb, who in previous years took their place in all departments of the work of the Church, and who because of illness have been confined to their home.

Following are the various reports that were brought in by the organizations of the Church. A report of the Session was made by Rev. R. M. Patterson, showing for the Omemee charge a total of 490 persons under pastoral care, total church membership 224, and during the year 14 baptisms, 5 marriages, and 7 burials.

Harold Brooks, treasurer of the Young Peoples Union, reported for that organization. A donation of $75. was made to the Missionary fund of the Church, and the books show a balance of $51.80. During the year 18 new Hymn books were bought, and boxes packed for 12 boys serving overseas.

The Sunday School report, read by Miss Hazel Wilson, also showed a successsul year financially. Donations were made of: $64.28 to M. and M. fund, $10.52 to O.R.E.C., and $9.00 to the Greek Relief Fund. Balance on hand, $14.42.

Congregational Surplus

The report of the church treasurer, Mr. P. Race, showed receipts of $1,293.99, and a balance of $87.82. Mr. Race also reported for the M. and H. fund, $392.42 has been raised which is a substantial increase over 1942.

David Weir, Treasurer of the Trustee Board, brought an extremely favourable report, with a balance on hand of $257.71. The Anniversary offering exceeded all expectations, amounting to $451.32.

During the year the Women's Missionary Society raised and sent to the Presbyterial Treasurer a total of $262.30, which is $47.30 above their allocation of $215.00. Of this amount $6.00 was raised by the Baby Band, as reported by the leader Mrs. H. Deyell; and $30.00 was raised by the Mission Band under the leadership of Mrs. R. M. Patterson.

Mrs. H. Deyell in reporting for the Women's Association, said that it had been a year without much activity, but she mentioned that the ladies had catered to a banquet for the North American Leatther Company in January, 1944, receipts being $195.00 against an expenditure of only about $9.00.

The three Stewards whose terms expired were reappointed, namely Bert. Pogue, William Brown and T. A. McConnell. The other men serving on the Board of Stewards are: A. Lang, G. Werry, C. Graham, W. Thurston, I. Connell, P. Race, W. Wilson and W. D. Weir.

On motion it was decided that the services should be left at the hours of 11 a.m. and 7.30 p.m., and that the evening services be withdrawn during July and August. A Pulpit Supply committee was appointed composed of H. Lamb and D. Weir and Rev. R. M. Patterson.

Rev. R. M. Patterson voiced his personal appreciation of the efficient manner in which the organist, Miss Lillie Race, and the choir leaders, Mr. and Mrs. Bill Weir, had fulfilled their duties. W. Wilson spoke on behalf of the congregation in appreciation of the work done, and the interest shown by Rev. and Mrs. Patterson at all times and in all phases of the church activities. A motion to this effect, including the organist and choir leaders was passed. A motion to adjourn carried, and the meeting was closed with prayer by Rev. Patterson.

Not A Rabid Fan

SAN DIEGO, Calif., Jan. 27 (AP).—H. P. Wood, 80, retired Neche, N.D., publisher, isn't the most rabid boxing fan, but he likes to see a professional bout at least occasionally. So he decided to attend a match here. The last professional fight he saw was in 1887 when he saw John L. Sullivan, the first heavyweight champion, win a decision over Patsy Cardiff in Minneapolis.

Nazis Shoot Belgian Brother In Ontario

CHATHAM, Jan. 27-(CP)-Rene Goethals, Belgian-born Chatham resident, has been notified by the Belgian information centre at New York that his brother, Arthur Goethals, 46, has been murdered by the Germans with six others.

The loyal Belgian was shot by the Nazis in November, in Ghent, West Flanders, after the Germans had accused him and his fellow victims of sabotage in derailing a train causing deaths of 26 Germans.

It was also said by the Belgian information centre that Goethals was charged with setting fire to two warehouses in Kortnyk causing property loss of many thousands of marks. Goethals also shot two pro-Nazi police officers before he was apprehended.

Prisoner Admits Killing Reporter

NEW HAVEN, Conn., Jan. 27—(AP)—Rose Brancato, 28, New Haven Journal Courier reporter, who disappeared mysteriously last July 5 and was never seen nor heard from again, was brutally slain and her body stuffed into a furnace the night of her disappearance, New Haven police said last night.

They announced the signed confession of Walter J. Law, 39, of New Haven, that he "killed her and stuffed her body into a furnace."

They added that several details of the slaying were being withheld by them and there were others which the prisoner refused to disclose.

Serious Charge Goes To Jury

HAMILON, Jan. 27 (CP)—The case of Leading Writer William Manson, R.C.N.V.R., charged with manslaughter, dangerous driving and leaving the scene of an accident, went to the Supreme Court jury early Wednesday following an hour and a quarter charge by Mr. Justice A. W. Greene.

Manson, whose trial opened here last Thursday, is charged with being the driver of a car that struck and killed a cyclist, Charles Shepherd, 38, on Burlington st. E., Oct. 1.

Mr. Justice Green told the jury one of the "most pertinent" pieces of crown evidence was that Manson told police there was no damage to his car despite the fact the grill, engine hood and fender were damaged.

"The weight of evidence strongly indicates that the damage to Manson's car was caused by the deceased's body and bicycle," the Judge said.

Army Composition Military Secret

By WILLIAM STEWART
Canadian Press War Correspondent

LONDON, Jan. 27 —(CP Cable)—Composition of the Anglo-American invasion force which struck at Italy's west coast at dawn Saturday remains a military secret.

Fresh Canadian formations which reached Italy last November are not thought to be part of the strongly-armed assault group which landed with clock-like precision in the Nettuno-Anzio area and now is pushing inland.

It is just possible that Canadians who are with a special service force in Italy played a part in the landings, although there has been no official mention of its participation.

A Stockholm report, however, claimed Allied specialist troops with the assistance of Italian Partisans cut three bridges in the Rome area presumably behind the German lines.

NAVAL VETERAN—Lieut. J. W. Whittall, D.S.C., R.C.N.V.R., of Vancouver, who has returned to Canada a veteran of three invasion landing operations and anti-submarine warfare with the Distinguished Service Cross, the 1939-43 Star, and a mention in dispatches to his credit.

FREE RUNNING Windsor Salt
PLAIN OR IODIZED
FOR FINER FOOD FLAVOURING

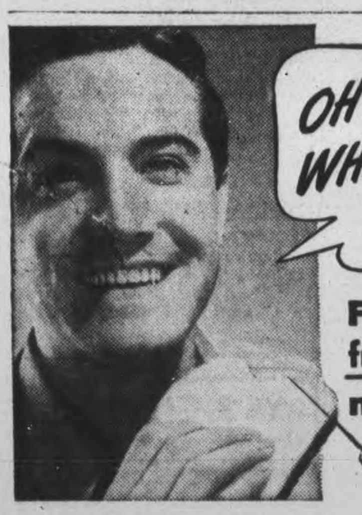

OH BOY, WHAT GRAND BREAD!
Fleischmann's fresh Yeast made it!
4 GENERATIONS of Canadian women have used and praised Fleischmann's fresh Yeast—because it gives delicious, light, smooth bread *every* time. War-restricted menus today make bread more than ever an *essential* quick-energy family food. It's low in cost—and helps *stretch* scarcer foods. If you bake bread at home be sure to bake it with Fleischmann's—the fresh Yeast with the familiar yellow label. At your grocer's.
MADE IN CANADA
SUPPLEMENT YOUR DIET by eating 2 cakes of FLEISCHMANN'S fresh Yeast every day. This fresh Yeast is an excellent natural source of the important B Complex Vitamins.

Softness and Quality
MORE FOR YOUR MONEY
EDDY'S WHITE SWAN Toilet Tissue
2250 SHEETS 3 Rolls 25¢

LOBLAWS "Quality First" MEATS
The FOUNDATION of WELL PLANNED MEALS
PRIME RIB ROAST — 1-lb. Per Coupon FIRST 5 RIBS — lb. 30c
BONELESS SHOULDER — ¾-lb. Per Coupon 7-RIB BONES — lb. 28c
BLADE ROAST — 1¼-lb. Per Coupon Very Choice — lb. 27c
SHORT RIB ROAST — or CROSS RIB 1-lb. Per Coupon — lb. 29c
¾-lb. Per Coupon — ROUND Steak or Roast — lb. 36¢
1-lb. Per Coupon — WING Steak or Roast — lb. 39¢
1-lb. Per Coupon — PORTERHOUSE STEAK or ROAST — lb. 41¢
All the Above Are Commercial Beef
¾-lb. Per Coupon—CHOICE — PORK TENDERLOINS — lb. 43¢
¾-lb. Per Coupon—MILK FED BONELESS — VEAL FRONTS — lb. 29¢
NON-RATIONED COOKED MEATS
SMOKED WIENERS — lb. 27¢
SLICED BOLOGNA — lb. 23¢
SPICED PORK LOAF — lb. 21¢
LUNCHEON ROLL — lb. 37¢
CHOICE YOUNG — GRADE MILK-FED "B" Roasting Chickens — lb. 39c — Non-Rationed
CHOICE GRADE "B" Boiling Fowl — lb. 34c — Non-Rationed
FLORIDA SEEDLESS GRAPEFRUIT — The Famous BLACK DIAMOND Brand — Large 64 Size 2 for 19c — Large 70 Size 3 for 25c — Good 80 Size 2 for 15c — Med. 96 Size 3 for 19c
Sunkist California Navels ARE THE SEEDLESS ORANGES • ARRIVING FRESH DAILY • attractively priced according to size
NEW SHIPMENT FLORIDA TANGERINES — Small Size 246's — DOZEN 15c
CALIFORNIA ICEBERG LETTUCE — 2 Large Size 60's 25c
SELECTED QUALITY TEXAS YAMS The Aristocrat of Sweet Potatoes — 2 lb. 27c
NEW CROP TEXAS BUNCH BEETS — lb 6c
ONTARIO APPLES NOW AT THEIR BEST!
NO. 1 GRADE McINTOSH REDS — 6-Qt. Basket 65c
NO. 1 GRADE SPY APPLES — 6-Qt. Basket 65c
Combination Grade SPYS — 4 lb. 29c
COMBINATION GRADE BALDWIN APPLES — 6-Qt. Basket 49c
NO. 1 GRADE GREENING APPLES — 6-Qt. Basket 55c
TEXAS CURLY LEAF Spinach — 2 lb. 25c
NEW CROP FLORIDA GREEN CELERY — 2 Good Size Stalks 23c
ONTARIO NO. 1 GRADE WASHED CARROTS — lb. 5c
HOUSEHOLD FAVOURITES DOMESTIC or EASIFIRST SHORTENING — 1-lb. Carton .. 19¢
HARRY HORNE'S GRAVEE BROWNING — 2 3-oz. Pkgs. 19¢
For More Strength and More Flavor LOBLAW'S famous TEAS
ORANGE PEKOE RED LABEL TEA — 2-oz. Pkg. 12¢ — 4-oz. Pkg. 22¢ — 8-oz. Pkg. 40¢
Blue Label — 4-oz. Pkg. 19¢ — 8-oz. Pkg. 35¢
Brown Label — 4-oz. Pkg. 18¢ — 8-oz. Pkg. 33¢
Ready-to-Use COOKIE DOUGH 1-lb. Pkg. 23c — On Sale at the Butter Counter
St. Williams GRAPE JAM 4 Coupons 24 Fluid oz. Jar 31c
Ontario Hand-Picked WHITE BEANS 2 lbs. 9c
Dr. Jackson's Foods
Roman Meal 32-oz. Pkg. 29c
LISHUS 36-oz. Pkg. 29c
Bekus Puddy 34-oz. Pkg. 29c
Heinz Beefsteak Sauce 8-oz. Bottle 24¢
Puffed Wheat Newport Fluffs - 5-qt. Pkg. 19¢
Green Box Waxed Paper - 100-ft. Roll 24¢
Rose Brand Sweet Mixed Pickles 24 Fl. oz. Jar 33¢
Quaker Quick Macaroni 2 16-oz. Pkgs. 21¢
Instant Postum - 8-oz. Tin 43¢
RED RIVER CEREAL 36-oz. Pkg. 24¢
MAPLE LEAF CAKE FLOUR - 44-oz. Lge. Pkg. 27¢
WHEAT GERM CEREAL BREX - 3¼-lb. Lge. Pkg. 24¢
MONARCH Brand DOG CUBES or MEAL - 2-lb. Bag 21¢
MONARCH FLOUR - 7-lb. Bag 29¢
TRY A LOAF & TASTE the DIFFERENCE LOBLAW'S COTTAGE BREAD
• WHITE • WHOLE WHEAT • CRACKED WHEAT 2 24-oz. Loaves 15¢
RATION COUPONS VALID
BUTTER - - - - Nos. 42-47
SUGAR - - - - - Nos. 14-24
MEAT - - - - - Nos. 30-36
PRESERVES - - - Nos. 1-11
TEA and Coffee - Nos. 14-29
FOLLOWING EXPIRE JANUARY 31, 1944
BUTTER - - - - Nos. 42-45
MEAT - - - - - Nos. 30-34
BIRDS EYE FROSTED FOODS
CUT CORN 10-oz. Pkg. 25c
COD FILLETS lb. 35c
1-lb. equals 3-lb. Whole Cod PREPARED READY TO COOK
AYLMER OVERSEAS BOXES — No Coupons Required
Package No. 7 for ARMED FORCES $2.95
Package No. 5 for CIVILIANS - - $1.75
Order forms available at all Loblaw Stores
CHIPSO Small Pkg. 9c Lge. Pkg. 23c
Toilet Soap CAMAY 2 Cakes 11c
Soap Flakes PRINCESS 2 Reg. Pkgs. 29c
Germicidal, Antiseptic ODEX Toilet Soap 2 Cakes 11c
For Cleaning and Scouring D.B. Cleansing Paste - Jar 14¢
LOBLAW GROCETERIAS CO., LIMITED

Greater Values for Your Home!

Despite shortages, scarcities of material, we still have an extensive stock of many items. In some lines we are slightly overstocked. Many lines are being discontinued owing to the inability to obtain materials. We are clearing these end of the line items and other merchandise at prices that make this a golden opportunity if you need furniture.

Cherney Bros

FEBRUARY FURNITURE CLEARANCE

Clearance Starts Friday at 9 A.M.

EXTRA SPECIAL—SPRING FILLED

3-Pce. CHESTERFIELD SUITE

3 piece massive living room set with heavy walnut finished show wood, covered in a durable nubby pile fabric. Two pieces are wine, with blue bunny chair. The entire construction is filled with resilient coil springs. **129.00**

HALF ROUND
End Tables
Sturdily constructed with bottom shelf. Walnut finished. **2.45**

POTTERY BASE
TABLE LAMPS
Lined Silk Shades ... **5.95**

LOUNGE CHAIRS

CHANNEL BACK CHAIR
A handsome 18th Century style to lend comfort and luxury to your living room! Rich walnut-finished frame. Choice of exquisite coverings **36.50**

MASSIVE LOUNGE CHAIR
A big, luxurious "he-man" chair that Father would love! Resilient innerspring construction — deep, semi-loose cushion. Choice of covers **24.50**

TILT BACK CHAIR and OTTOMAN
An unusual value! Massively proportioned innerspring lounge chair, with deep, roll-front cushion, grip arms. In choice of handsome covers, with ottoman included! **34.50**

Modern Dining Suite

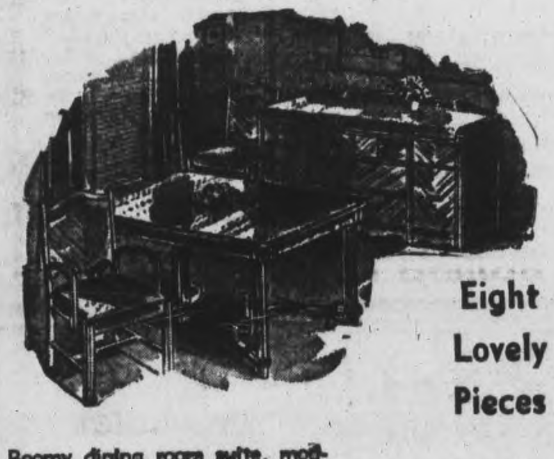

Eight Lovely Pieces

Roomy dining room suite, modern waterfall design, large size extension table, an arm chair and five side chairs with leatherette upholstered seats and backs. Large size credenza buffet with divided cutlery compartment. An outstanding value at our February clearance price of **99.50**

COMPLETE
7-PIECE MODERN BEDROOM OUTFIT

Sleek, streamlined waterfall suite in rich walnut with other woods, complete with all accessories. No extras to buy! Note the lustrous beauty of the fine hand-rubbed wood, the smart round mirrors and flowing cascade fronts! All 7 pieces included for:

99.50

- Waterfall Bed
- Chest of Drawers
- Vanity and Bench or Dresser
- Comfortable Mattress
- Sagless Cable Spring
- Pr. Plump Pillows

Spring Filled Sofa Beds

Convertible davenport bed that is an attractive sofa by day and a comfortable bed by night. With large wardrobe, walnut finished arms and deep inner-spring construction, covered in heavy repp. An unheard of value at this low price **49.50**

BABY
Bassinettes
Complete with mattress **4.95**

JUNIOR FLOOR LAMP
SHADES
2.95

CHENILLE
Bedspreads
Tufted in a good range of colors.. **6.95**

WALNUT FINISHED
FOUR DRAWER
CHESTS
14.95

UNFINISHED
BUNK BEDS
Just the Thing for the Boys' Room
29.50

SPRING FILLED Mattresses

A durable spring-filled mattress covered in a heavy striped color fast ticking. Coils are covered with layers of soft felt. Limited quantity, available in all sizes.

Clearance Priced **16.95**

Steel Bed Outfit

- STEEL PANEL BED
- STEEL CABLE SPRING
- COMFORTABLE MATTRESS
- ALL SIZES

3 Pieces Complete Clearance Priced **24.95**

Duncan Phyfe Coffee Tables
Solid walnut tops
Beautifully finished **8.95**

All Felt Mattresses
In colourful art ....
ticking. All sizes **6.65**

All Steel Bed Springs
Complete steel construction.
Available in all sizes.
Clearance priced **5.95**

Cherney Bros

178-180 HUNTER ST. W.
PHONE 8392

Personals and Social

Pte. Alfred Gardner, R.C.O.C., 552 Bethune street, arrived home Tuesday night to spend four days' leave with his wife. This is his first leave since joining the R.C.O.C., and he arrived home on his birthday.

◆ ◆ ◆

Dr. and Mrs. A. M. Johnston, Port Hope Highway, and son, Peter Johnston, are registered at the Royal York Hotel, Toronto, where Dr. Johnston is attending a convention of the Ontario Veterinary Association.

AC2 Grant Edwin Howard, R.C.A.F., son of Mr. and Mrs. Jack Howard, 144 London street, has left for Toronto to report for duty with the R.C.A.F.

◆ ◆ ◆

AC2 Leonard Vass, R.C.A.F., son of Mr. and Mrs. Roland Vass, Port Hope Highway, has left for Toronto, where he will report for duty with the R.C.A.F.

◆ ◆ ◆

Friends of Shirley Clayton, of Lakefield, will be pleased to know that she is improving nicely in St. Joseph's Hospital after her recent appendectomy.

◆ ◆ ◆

Carmel Shaughnessy, daughter of Mr. and Mrs. S. S. Shaughnessy, 525 Parnell street, is celebrating her 12th birthday today and will entertain at a party tonight when 16 of her friends will be present.

◆ ◆ ◆

WO2. Charles Sowle, R.C.A.F., recently visited her parents, Mr. and Mrs. C. J. Sowle, 97 Princess street, after returning from duty in the West Indies, and then reported to Montreal for further posting.

◆ ◆ ◆

Dr. and Mrs. Harold Worton, Chemong Road, are registered at the Royal York Hotel in Toronto, where Dr. Worton is attending a convention of the Ontario Veterinary Association.

◆ ◆ ◆

The St. David's Society is celebrating its 14th birthday today, and a special meeting will be held at the home of Mrs. A. Bartley, 167 Morrow street, at 7 o'clock. At least ten of the original members of the group who were present at the first meeting 14 years ago, will be present tonight, and a special musical program has been aranged to mark the occasion.

◆ ◆ ◆

Final arrangements were completed for the students' recital to be held Tuesday evening, February 1, in the Y.W.C.A., were completed at an executive meeting of the Ontario Music Teachers' Association, held at the home of Mrs. R. T. F. Brain. Committees were also appointed at this meeting, to take charge of the arrangements for the recital of Miss Agnes Logan Green, which will be held in the Collegiate Auditorium, April 25.

◆ ◆ ◆

Malta Siege Discussed

The regular meeting of the George Street Young People's Union, was in charge of the Christian Fellowship Group, with Jeanne Kerr as convener, assisted by Marion Brennan, Phyllis McClennan, Agnes Campbell and Helen Edmison. The meeting opened with a sing-song led by Viva Harris, and an article on the Siege of Malta was read by Jeanne Kerr. A short period of recreation was enjoyed by the group at the close of the meeting.

◆ ◆ ◆

Mission Band Meets

The Nettie McKenzie Mission Band of Knox Church, met Wednesday afternoon in the junior room, for its expression period, and the members continued with the coloring of their world map and children of other lands. Joyce Hanes, president, showed pictures and read missionary stories to the smaller children.

The meeting closed after a short worship service, consisting of the Mission Band Purpose, a scripture reading by Gwynneth Todd, a prayer by Miss I. Barrer, and a short reading on temperance by Allan McIlwraith.

"Lady BILTMORE" HATS

That Speak of Spring

. . Hats have just come to Fair's with that knowing look about Spring . . . . the hats are "Lady Biltmores" of course . . . . the hats discriminating women rely on . . . . for fine workmanship, true lines, classic distinction, all surrounded by that certain aura of style. We have sketched "Lana" from this NEW collection of fine fur felts, also many other new styles in black, brown or navy and standard colours. Each

5.95

New Tam Bar

Visit the new self serve Tam Bar on the second floor. See the many new Spring styles to choose from in all the wanted Spring shades. Moderately priced.

2.50 and 2.98

Robt. Fair & Co. Ltd.

Dr. R. A. Kelly Speaks At Health Banquet

"Public health is a somewhat dull department, and the ordinary person gives little thought to it and doesn't know how its time is spent, but public health is playing a larger part in the world today and will bring a better and fuller life," said Dr. R. A. Kelly, Peterborough medical officer of health, who was guest speaker at the health banquet held Wednesday evening at the Y.W.C.A.

Continuing, Dr. Kelly explained the three governments with public health departments and the responsibilities of each one. The Federal Government has the responsibility of keeping international waters clear, enforcing ship quarantine, controlling narcotic trade and other duties in connection with Canada as a whole.

The Provincial Government has charge of the public health laboritories, which distribute insulin, give anti-toxin free, not only to physician but to the public, he continued. The Provincial Government must also maintain sanitary inspectors, who travel around the province, visiting ecah district two or three times yearly, to inspect sanitation and water facilities. The municipal Board of Health is sometimes made up of a M.O.H. and a sanitary inspector, in smaller centres, and sometimes with just part-time men, he went on.

Dr. Kelly said that it was always a source of regret to him that more municipalities did not have a full-time staff to look after health problems. Quoting statistics, he went on to say that Quebec municipalities were 90 per cent. staffed with full-time workers.

Four On Local Staff

Explaining the workings of the Peterborough staff, he said that it consisted of four workers. The stenographer, the public health nurse and medical officer of health and the sanitary inspector. Their work with children takes in only children of pre-school age, because the Board of Education has provided health facilities for those attending school. But the Separate schools are still under his care, he continued.

Speaking of health improvements, Dr. Kelly stated that vaccination had wiped out smallpox, and that a safe milk and water supply had almost done away with typhoid. He also spoke of future plans of the health department and said that "public health in the post-war period will made Peterborough a healthier city and will enable the people to live fuller and better lives."

The banquet was in connection with "health week" which is being observed by the Y.W.C.A. Pictures, made in the Y.W. by Mr. G. Downer, were shown after Dr. Kelly's talk, and contained scenes of gym and swimming classes.

Miss C. Littlefield spoke briefly, thanking the girls for their co-operation, and reminding them that the Y.W. was ready at all times to serve war workers and girls in the services.

In the gymnasium, eight girls from the Tuesday night class demonstrated the right and wrong ways to do exercises in the Danish Fundamentals. They were Hazel Dunford, Iris Hopkins, Ruth Choate, Ethel Hopkins, Jean Elcombe, Berta McBride, Lois McBride, and Betty Detcher. An exhibition of ornamental swimming was given in the Y pool by three members of the Silver Finettes, and the exhibition was greatly enjoyed. The girls taking part were Shirley Moldaver, Ethel Hopkins and Hazel Dunford.

Needlecraft Pattern

LIVELY PINAFORES

They're looking at you . . . these teddy-bears and ducklings. Wanting you to embroider them on this smart version of 1944's most popular frock for kiddies . . . the pinafore.

Pattern 731 contains a transfer pattern of 12 motifs from ¾ x 1½ to 6 x 9½ inches; complete directions; stitches.

Pattern Number ....

Size ....

My Name ....

....

Address ....

I enclosed 20c for postage

St. John's W.A. Hostesses to Other Branches

A pleasant tea hour was spent in the parlor of the Sunday School at St. John's Anglican Church, Wednesday afternoon, when the Women's Auxiliary of the church were hostesses to the various W.A.'s of the other Anglican churches in the city.

Each branch of the W.A. had a representative speak for a few moments on phases of their work. Mrs. W. Connolly, the Junior Superintendent of All Saints, was unable to be present, but her report, was given by Mrs. W. A. Filer. Mrs. D. Wyatt, of St. Luke's, explained thoroughly the aims and objects of the "Extra Cent a Day" fund, and this topic was discussed by the groups later in the afternoon.

Mrs. E. C. Moore gave a brief talk regarding the excellent work done by St. George's and St. Mark's, Otonabee, while Mrs. J. Howard, president of All Saints' Evening Branch, outlined the work of her group. Mrs. E. Young, secretary of the St. John's Evening Branch, reported on the work of her group, showing the work which can be accomplished when a full branch meets regularly at Dorcas work.

Thanked For Bale

Mrs. George Groombridge, former Dorcas convener for eleven years, represented the Afternoon Branch of St. John's, and included in her report a letter of thanks from a western diocese which had received a mission bale. Miss M. English, treasurer, explained fully the meaning of the "Bishop's Emergency Fund," and the United Thankoffering.

The musical interlude was provided by Mrs. G. Cutmore, who gave two solos, accompanied by Miss Florence Gladmare.

The visitors were received by the two vice-presidents, Mrs. W. Cruthers and Mrs. J. Cridland, in the absence through illness of Mrs. G. S. Cameron, president. Mrs. H. Lemmings and Mrs. G. T. Melton poured tea for the first hour, and Mrs. W. P. Robertson and Mrs. Arthur Stevenson for the second hour. Tea room assistants consisted members of the executive, with Mrs. E. Graham and Mrs. G. Groombridge as conveners. Mrs. W. Cruthers and Mrs. C. Sootheran had charge of the table arrangements, and the floral decorations of daffodils were sent to two "shut-in" members.

Annual Reports Considered By Mission Circle

Mrs. Lilyan Huggins, as president of the Jean Wagar Mission Circle, presided at her inaugural meeting Wednesday night when there was a splendid attendance, with Miss Anne Deyell, group leader, as hostess at her home on Crescent street.

A short business session opened the meeting with the past president Mrs. Dorothy Martin in the chair. Reports of the year's work were given by the secretaries of departments and by the treasurer, all showing good progress.

The new officers for the year were installed by Rev. F. W. Craik, and in a brief address, Mrs. Huggins asked for the cooperation of the members, not only in reaching the financial allocation but in attaining a spiritual one of blessing and helpfulness.

New business was dealt with and new members and guests were welcomed. A letter of thanks for the gift of a book from the circle at Christmas was read from the advisory president, Mrs. Wagar.

A stewardship service of worship prepared by Zetta Wood on the theme "The Earth is the Lord's" was led by Anne Deyell with Gladys Langton at the piano. The service closed with prayer by Dorothy Martin.

Accompanied at the piano by Margaret Smart, a solo "Life's Balcony" was sung by Mrs. Olive Searles.

Discuss China

Part of tne study book was given in story form by Lottie Leggett who told of the courageous work of Miss Li, a young Chinese nurse, as related by Dr. Robert McClure, medical missionary to China.

Mrs. Harold Rehill, guest speaker, gave a review of Lloyd Douglas' book "The Robe" in which she described the chief characters and the high-lights which made this story a "best seller."

Mrs. Huggins voiced the thanks of the Circle to the speaker, and to the hostess and Miss Constance Wagar closed with prayer. Refreshments were served by the group, including Mary Easson, Zetta Wood and Anne Deyell. The February meeting will be held at the home of Mrs. Gladys Meredith, 172 Lansdowne Ave. on the fourth Monday when Mrs. F. W. K. Harris will be guest speaker.

DOROTHY DIX

BEING UNMARRIED HAS POINTS

Good Job Better Than Bad Husband, Children Who Go Astray; Life Seldom Great Success.

DEAR MISS DIX—I am beginning the second half of my life as I am now 39. The first half has not been very satisfactory to me, due mostly to a great lack of self-confidence. This was particularly so in regard to men. I would have liked to have been married, but since I didn't know how to go about luring a man and was too shy to dash ahead and let the mistakes fall where they might, I have had few chances and those were not what I wanted. I have never wanted to be married merely to say I had a husband, and I still feel that way.

So I am now unmarried, with good health and a good job. I have no plan for the future. I do not care for my work, but perhaps it would be foolish to change now. What can I do so that thirty years from now I can feel that it was worthwhile to have lived? I am not a hard-boiled bachelor girl, and I don't want to be a timorous old maid. Can you tell me?

A WOMAN

◆ ◆ ◆

NOT MUCH TO CHEER ABOUT

ANSWER—I doubt if anyone, except those who are lucky enough to have been endowed by Nature with a complete and inexhaustible supply of self-complacency, can ever look back upon his or her past life and feel that it has been any howling success. The more modest of us see so many mistakes that we have made; we blush for so many foolish and stupid things we have done, and we realize how far we have fallen short of accomplishing all the great things that we were sure we would do before we were middle-aged. And, if we are honest, we know that we are not really necessary to anyone else. We are expendable.

Yours, dear lady, is just the common lot of the ordinary human being. Looking back over your forty years you would find plenty to regret and not much to cheer over, and when you cast an eye into the future that wouldn't look so good to you, either. And there is nothing you could do about it. It is just life.

It seems to me that you are making the mistake that practically all unmarried women make, and that is to think that you would have been supremely happy and contented if you had married, and that a woman's life is a failure unless she has a husband and children. Yet why women should cherish this illusion

(Continued on Page 14)

BUEHLER BROTHERS Fine Quality Meats

BUY HERE AND SAVE

LEGS OF LAMB
1¼ lbs. per coupon
40c lb.

Lean Rib Boil . lb. 15c
1¼ lb. per coupon
Blade Roast . . . lb 27c
1¼ lb. per coupon
Short Rib Roast lb. 30c
1 lb. per coupon
Rolled Prime Rib Roast . . . . . lb. 41c
¾ lb. per coupon
Rump Roast . . . lb. 31c
1 lb. per coupon

UNRATIONED ITEMS
Large Bologna . . lb. 23c
Bacon Squares . lb. 22c
Polish Sausage . lb. 39c
Weiners . . . . . . lb. 27c
Sauer Kraut . . . lb. 12c
Pork Liver . . . . lb. 15c
Pork Kidney . . . lb. 18c

Fresh Pork Shoulders . . . . . lb. 28c
1 lb. per coupon
Fresh Pork Butt Roast . . . . lb. 34c
¾ lb. per coupon
Fresh Hams . . . . lb 32c
1 lb. per coupon
Fresh Pork Loins Roast . . . lb. 37c
1 lb. per coupon

PURE LARD - - lb. 16c | FIRST GRADE MAPLE LEAF BUTTER lb. 37c

FINAL SPOTLIGHT VALUES! Clearance! ON COATS and DRESSES

COATS

With fur trim, casual wool Tweeds, Black Coats (on the dressy side) but without fur trim, all warmly interlined and chamois lined! Spring and Fall Top Coats in smart tweeds. Broken sizes.

Reg. Value 24.95 to 49.95 | Now Reduced to 12.95 to 39.95

DRESSES

Wool and Rayon Dresses. Wear them right into Spring. Sizes range from 11 to 19—14 to 20.

Reg. Value 9.95 to 14.95 | Now Reduced 3.95 to 9.95

The VOGUE

186½ CHARLOTTE ST.

MURIEL'S JANUARY

We again offer you in our regular January Clearance Sale remarkable values of a portion of our sportswear in order to make available more space for our Spring merchandise now arriving. These reductions are bonafide, as original price tickets are left on for your guidance.

SUITS

ENGLISH TWEEDS
18 ONLY
Regular 19.95
12.95

PLAID SUITS
Including Tartans, Glen Urquarts.
15 ONLY
Regular 17.95
10.95

Wool Jersey SUITS
8 ONLY
Regular 14.95
8.95

ALPINE 2-Piece Suits
Short Sleeves
10 ONLY
Regular 6.98
3.98

ALPINE 2-Piece Suits
Long Sleeves (Pleated Skirts)
10 ONLY
Regular 12.95
7.98

RAINCOATS

ENGLISH GABARDINE
Plaid Lining
Regular 14.95
8.95

ENGLISH GABARDINE
All Satin Lined
Regular 22.95
13.95

HOUSECOATS

Quilted Rayon Housecoats
With Zipper.
Regular 8.95 .... 4.98

Printed Bengaline Housecoats
With Zipper.
Regular 7.75 .... 4.00

Muriel's Specialty Shoppe

202 CHARLOTTE ST. PHONE 4371

Roast Fish and Fowl Make Fine Big Dinner Dishes

By MARY MOORE

A friend of mine is a peach of a hostess but she thinks a roast of beef is the only thing a good bang-up company dinner can be built around.

To roast a chicken or bake a lake trout is a mystery and an unthought-of struggle she never intends to tackle—one of my friends overheard these confidences and agreed, saying she never served anything but roast meats to company.

That's sad and it's bad.

Any reader of mine must know the pleasure of roasting and serving a chicken perfectly, and must have a good company method for fish.

Roast Chicken with Stuffing
(Detailed instructions)

One 4 or 5-lb. chicken for 4 to 6 people. Salt, pepper and flour for dredging, stuffing. Wash chicken in warm water with vegetable brush—dry soda sprinkled on the skin helps to cleanse it. Dry well and singe chicken—this may be done over gas burner or by twisting newspaper tightly and lighting end and holding bird over garbage can and singing off hairs, while turning. Wipe well. Cut off the head, and cut off legs at lower joint. Remove crop from neck by slitting skin at base of front of neck. Make a cut at the vent, keeping the opening as small as possible. Insert hand and loosen internal organs well, including lungs and windpipe, then attempt to remove them all at once, being careful not to break the gall bladder. The kidneys, lying in the hollow near the end of the backbone, must also be removed. Draw down neck skin and cut off neck close to body leaving skin long enough to fasten under back. Cut off oil bag which is at bottom of spine just above tip of tail. Wash inside bird well with running water, then dry and dredge with salt.

To Stuff Bird

Put stuffing by spoonfuls in neck end, using enough stuffing to fill the skin, that bird may look plump when served. Put remaining stuffing in body—if body is full sew skin at both neck and vent; if not fasten edges of skin together with skewers. Truss bird by crossing drumstocks, tie securely with long string, and fasten to tail. Place wings close to body and hold them by inserting a skewer through wings and body. Draw neck skin under back and fasten with a small wooden skewer. Turn bird on its breast. Cross string attacked to tail piece and draw it around each end of skewer.

To Roast Chicken place it on roasting pan, rub entire surface with salt, and spread breast and legs with three tablespoons butter rubbed until creamy with 2 tablespoons flour. Start baking uncovered in oven of 450 deg. Fahr. until surface is tinged gold, then cover and reduce heat. Baste every 15 minutes with ¼ cup butter melted in 2/3 cup boiling water—then when liquid forms in pan baste bird with it. If a glazed surface is preferred, spread bird with butter and omit flour. When thigh meat is tender bird is done. If skin is not browned enough—remove cover for five or ten minutes before serving time.

Stuffing

Two cups each cracker crumbs and soft bread crumbs, 4 tablespoons butter, 2 teaspoons salt, ⅛ teaspoon pepper, 1 teaspoon sage or poultry seasoning, 1 teaspoon onion optional, ½ cup boiling water or scalded milk, 1 beaten egg is optional.

Baked Fish with Tartare Sauce

(For this method you need a 3-lb. fish—lake trout, salmon, haddock, or cod, etc. The larger the fish the more flesh in proportion to bone and skin—but you need at least 3 pounds.)

If possible have the fishman remove head, entrails and scales from fish. When you are ready wipe it clean—do not wash—then dry it. With sharp pointed knife carefully remove bones, keeping fish as near to original shape as possible. Sprinkle with salt. Put in stuffing (see below), tie fish in shape with soft string, or fish may be sewn into proper shape. Place 2 strips bacon on top, and place fish in greased long pan. Bake a 3-lb. fish ¾ hour at 400 deg. Fahr. basting it 2 or 3 times during baking, as soon as fat is tried out. Serve with

Tartare Sauce:

One-half cup mayonnaise—(not boiled dressing,) ½ tablespoon each finely chopped pickles, olives, capers, parsley, 1½ tablespoon each finely chopped pickles, olives, capers, parsley, 1½ tablespoons vinegar, ½ teaspoon grated onion (powdered tarragon—¼ teaspoon—is a good addition but hard to find). Mix ingredients in order given just before it is to be used.

Fish Stuffing

Fish stuffing should be crumbly—not moist; 1 cup cracker crumbs, ¼ cup melted butter, ¼ teaspoon salt, ⅛ teaspoon pepper, ¼ teaspoon onion juice, 1 teaspoon each chopped pickle, parsley and capers—if you cannot buy capers use more pickle. Mix in order given and stuff into fish and tie as directed above.

A friend of mine who has come home from New York reminded me of Maryland chicken with Popovers—there is a Southern restaurant there that makes a specialty of it—you can too.

Maryland Chicken

Dress clean, and cut up a 3½-lb. chicken to serve four. Sprinkle with salt and pepper, dip in flour, then in egg diluted with two tablespoons water after beating, then in crumbs. Place in well buttered baking dish, and bake at 425 deg. Fahr. for 30 minutes—basting with ¼ cup butter melted in ¼ cup boiling water after first 10 minutes baking—basting often enough to use up liquid before baking time is up. When baking time is up arrange chicken pieces attractively on hot platter and pour over it two cups.

Cream Sauce

(This may be made with milk but in the South they use cream.) Scald 2 cups cream in top of double boiler. Melt 3 tablespoons butter in saucepan, add 3 tablespoons flour, then stir in scalded cream, until thick. Add salt and black pepper to taste.

Popovers

(To accompany Maryland chicken)

One cup flour, ¼ teaspoon salt, ⅞ cup milk, 2 eggs, ½ teaspoon melted butter. Mix and sift salt and flour; add milk gradually to obtain a smooth batter. Add egg, beaten until light, then the butter; beat 2 minutes—using egg beater, then pour into hissing-hot iron gem pans and bake 30 minutes in oven of 475 deg. Fahr.—this is very hot but essential to make the popovers "pop." Serve as soon as possible after baking as they will collapse if they become steamy.

If you want other chicken recipes or fish methods write telling what details you know, and we will print the proper procedure.

SECOND IN SERIES—Rose Bampton, leading soprano of the Metropolitan Opera Association, will appear in the Collegiate auditorium on Friday night at the second concert of the Peterborough Concert Association. Miss Bampton received her early musical education in Cleveland and Buffalo and later graduated from the Curtis Institute, Philadelphia. She made her Metropolitan debut on her 23rd birthday, and from then on her career took on a national and international scope.

This Week's Best Wartime Recipe

Contributed By Mary Moore Readers

DEAR MARY MOORE—This is the first time I have written to you but I have read your page every week since it started. I have a good recipe for Graham Pudding which I have been saving to send to you sometime—now I have another that you might like to give the readers so I will send them both hoping you think they are good enough to print.

Graham Pudding
(Contributed by Mrs. Lorimer)

One-quarter cup shortening, ½ cup molasses, ½ cup milk, 1 egg, 1½ cups Graham flour, ½ teaspoon soda, 1 teaspoon salt, 1 cup raisins. Melt the shortening, then add the molasses, milk, well beaten egg, and dry ingredients which have been mixed and sifted together, then add raisins. Pour into well-buttered mould, cover tightly and steam 2½ hours. This is good with hard sauce if you have the powdered sugar.

I think the next recipe has a fancy name like Fondu or something but we just call it cheese dish. It's a handy thing to know.

Mrs. Lorimer's Cheese Dish

Three-quarters to 1 lb. soft mild cheese, 2 tablespoons butter, 1¾ teaspoons salt, 1-3 teaspoon paprika, 1½ cups milk, 2½ cups stale breadcrumbs, 3 eggs. Cut the cheese in thin slices. Sprinkle a layer of breadcrumbs in buttered baking dish, cover with one-third of the cheese, sprinkle with some of the salt and paprika and repeat twice, making three layers. Beat eggs slightly, add milk and pour over. It is best stood in large pan containing hot water to bake—about 75 deg. Fahr. for about 30 minntes.

MRS. LORIMER.

◆ ◆ ◆

Thanks for both of these wartime dishes, other molasses recipes will be welcome from any of our readers.

ENQUIRY COLUMN

By MARY MOORE

QUESTION: Around Christmas time you published in your paper a recipe for cookies which were delicious. I think they were called Short Break Cookies. I clipped it out after I had made them, but mislaid it and can't find it anywhere. I wonder if you would mind printing it again soon please. Thanking you, Mrs. C. P.

ANSWER: These are delicious cookies to have on hand at any time of year.

Shortbread

One cup butter, 3 1-3 cups flour, 7 tablespoons cornstarch, ⅛ cup sugar. Beat the butter to a cream, dredge in gradually other ingredients. Work this paste with the hands until quite smooth, and divided in halves. On lightly floured board roll out—dough will split at edges but you must work with it until it rolls out into a smooth sheet about ½ inch thick. Cut out with floured cookie cutter. All the scraps of dough should be used for perfectly shaped cookies. If you care to you can roll out all the dough at once, but it is hard to handle. Put on unbuttered cookie sheet and bake at 350 deg. Fahr. for about 25 minutes—shortbread should not brown from the bottom — it should only become crisp and biscuit-colored in baking. This may be made into 3 large cakes, top pricked with fork, and baked a little longer than the cookies.

QUESTION: One of the manufacturers of cheese mentions a vegetable loaf in their advertisements—and tells you to serve cheese sauce over it. This sounds awfully good—we are vegetarians—but they don't tell you how to make it. Could you tell me how to make a good main course vegetable loaf and an interesting cheese sauce to serve over it. Thanking you for many past favors. —Mrs. Gauld.

ANSWER: The method I'm giving you is my favorite vegetable loaf—I hope you will like it too.

Vegetable Loaf With Cheese Sauce

Beat 3 eggs slightly, and add 1½ teaspoons salt, ⅛ teaspoon pepper, ½ cup milk, and ¾ cup broken walnuts. Mix in 2½ cups soft day-old bread crumbs, 4 tablespoons melted butter or cooking oil, and 1½ cups each cooked diced celery, carrots, peas or, and lima beans. Turn into loaf pan lined with butter paper and bake in moderately hot oven of 375 deg. Fahr. about 35 or 40 minutes—until firm. Serve on hot platter, garnished with parsley and pour over just before serving.

Velvet Cheese Sauce

(For 2 cups sauce): Mix together 2 tablespoons flour, ½ teaspoon salt, pinch mustard, few grains pepper and 3 tablespoons butter or cooking oil. Stir 1½ cups hot milk into it until thick. Stir in 1 cup grated cheese—preferably spreading cheese—and as soon as hot through, serve.

This Vegetable Loaf is also good with canned mushroom soup. The Cheese Sauce is good on codfish, or poached eggs, and many other dishes.

THE STARS SAY . . . .

By GENEVIEVE KEMBLE

For Friday, January 28

JUDGING BY the astral indications there will be a continued opening for pushing ahead to the land of heart's desire, with the possibility of a happy fulfillment of cherished hopes and wishes. To attain this benign objective it is probable that others of power and influence, in both private and public life may be instrumental in advancing the interests. Propositions of merit, presented with conviction, the use of personality and social position, should be favored. Finances may increase, prestige expand, and contacts give pleasure.

If It Is Your Birthday

Those whose birthday it is may anticipate a prosperous, progressive and pleasant year, with all life's benefits, favors, and cherished hopes stimulated by a most expansive, generous and prosperous vibration. It is a time to work on meritorious plans and objectives, with the assurance of these being promoted by those in place and power, in public and private authority. Social, domestic, cultural affairs are enhanced and the romantic aspect may attain rich climax for pleasure, gratification and enduring comfort. Push to this happy goal.

A child born on this day may be happily endowed with the ability and mentality to reach its high ambitions, its worth and personality helped on to such fruition by those in place and power.

Fashions

Look feminine for dates with your beau-on-furlough in this front-buttoning princess frock. Pattern 9039, Nothing could be more flattering nor easier to make than the slim panels with scallops accenting a very becoming yoke. The matching hat is included. Outfit nice in rayon.

Pattern 9039 may be ordered only in misses' sizes 12, 14, 16, 18 and 20. Size 16 requires 3¼ yards 35-inch fabric; hat, ¼ yard.

Pattern Number ....

Size ....

My Name ....

....

Address ....

I enclosed 20c for postage

Of Interest to Women

JUMPS AT 30,000 FEET.

CHELTENHAM, England —(CP) —Air Secretary Sir Archibald Sinclair, describing hazards undertaken by medical men to safeguard fliers, told of a medical officer who threw himself from an aircraft at more than 30,000 feet in order to test emergency oxygen equipment.

Superfluous Hair
On Face and Moles
Completely, Permanently and Painlessly Removed by Electrolysis. Eyebrows permanently arched. For appointments, Phone 6423 or write
MRS. MARIE MURDFUFF
409 Wolfe St.

IF BABY IS CROSS FIND OUT WHY

HEALTHY BABIES are not cross. Your baby should not be cross. If he is, then something in his little system is "out of order." Probably Baby's Own Tablets can promptly "put it right." Mrs. H——, of Fenelon Falls, had the experience. She writes: "My little girl was irritable, feverish and sometimes sick at her stomach—what a relief it was, after giving her Baby's Own Tablets, to see how much better she was."

Sweet-tasting—easily crushed to a powder, if desired—absolutely free from harmful narcotics or opiates. Promptly effective in simple fevers, diarrhoea, colds, constipation, simple croup, colic, teething troubles and other minor ills.

Never be without a full box of Baby's Own Tablets. Sickness so often strikes in the night. 25 cents. Money back if you are not satisfied.

A DAILY REFRESHER

• Use DALY'S daily—if you like really good tea. For 3 generations Canada's most particular tea drinkers have insisted on this perfect blend. Now you can get Daly's from your grocer. Ask him for it.

"I'M TELLING THE WORLD MY WASHDAY SECRET!...

OXYDOL Washes White Without Bleaching

Its New "Hustle-Bubble" Suds Get Biggest Washes Sparkling White with Rich Sudsing Action Alone!

TRY THIS MODERN WAY TO WASH!

See how sparkling white and clean Oxydol gets even the biggest, grimiest wash! Its new "Hustle-Bubble" suds are so active, so energetic they lift dirt out. Yes, all your white things—except of course, for unusual stains—come white without bleaching. Beautifully white!

SAVE CLOTHES IN WARTIME

With Oxydol there's no need for harsh bleaching, hard rubbing or long washer runs. Preventing this costly washday wear and tear helps save clothes in wartime—makes 'em last longer. Oxydol is so safe, too — safe for washable colors, rayons, and your own precious hands! It's economical, too—a box of Oxydol goes much farther than before ... washes much more clothes or dishes!

MADE IN CANADA — Trade Mark Registered

OXYDOL WASHES WHITE WITHOUT BLEACHING

PATTENICK'S
CLEARANCE
Of Ladies'
HATS

Including a wide variety of styles...colots, tiny brims, toques, big brimmed bonnets, sailors, dressmaker classics. Choose yours now at a price that is only a fraction of their real value.

These Hats are regularly priced to 3.98. Sale price while they last, at only 77c

PATTENICK'S
368 GEORGE ST.

A&P SELF SERVICE FOOD STORES
WHAT GRAND TEA! Come to A&P and get it!

"Our Own" SPECIAL BLEND
BLACK TEA 4-oz. bag 17 ½-lb. pk. 31 1-lb. pk. 59¢
A&P NECTAR BRAND
CEYLON INDIA 4-oz. bag 20 ½-lb. pk. 33 1-lb. pk. 63¢
A&P NECTAR BRAND
ORANGE PEKOE 4-oz. bag 22¢ ½-lb. pk. 39¢

BUTTER	SILVERBROOK First Grade lb.	38c
SALADA TEA	Brown Label ½-lb. Pkg.	39c
SOAP	PALMOLIVE 2 Reg. Cakes 11c 3 Giant Cakes	23c
SUPER SUDS	Pkg.	20c
PURITY FLOUR	7-lb. Bag 23c 24-lb. Bag	73c
PURITY OATS	48-oz. Pkg.	17c
QUAKER CORNFLAKES	2 Pkgs.	15c
CHEESARONI	2 Pkgs.	33c

Change to really fresh A&P COFFEE
SEE IT IN THE FLAVOUR-SEALED BEAN. HAVE IT CUSTOM GROUND BEFORE YOUR EYES THE MOMENT YOU PURCHASE
8 O'CLOCK MILD AND MELLOW 1 LB. PK. 29¢
BOKAR VIGOROUS AND WINEY 1 LB. PK. 35¢

Ration Coupons Valid

Sugar	Nos. 14 to 24
Tea-Coffee	Nos. 14 to 29
Preserves	D1 to D11
Meat	30 to 36
Butter Nos.	42 to 47

MASTER DOG FOOD
BISCUITS TERRIER KIBBLE or MIXED O.B.'s
2 1-lb. Bags 25c

A & P MEATS
COMMERCIAL QUALITY BEEF

PRIME RIB ROAST	1st 5 ribs lb.	29c
BLADE ROAST	lb.	27c
SHORT RIB ROAST	lb.	29c
BRISKET FOR BOILING	lb.	16c
CHICKENS	Fresh Roasting lb.	38c
PORK TENDERLOIN	Choice lb.	45c
CHOICE LAMB	Legs lb. 39c Fronts lb.	23c
BEEF TONGUES	lb.	25c
COD FILLETS	lb.	31c
SALMON	Choice Silverbright By the Piece lb. 23c Sliced lb.	25c

Springvale Toilet TISSUE	3 rolls	14c
Aylmer Tom. or Veg. SOUP	2 tins	15c
HAWES WAX	1-lb. Tin	45c
PURE LARD	lb.	16c
COCOA Neilson's	8 oz.	19c
Snowflake AMMONIA	Pkg.	5c
Chicken HADDIE	Tin	29c
Harry Horne's SOUP MIX	Pkg.	9c
MACARONI, Bulk	3 lbs.	14c
Household Washing SODA	3 Pkgs.	13c
POSTUM	8 oz.	43c
OKA CHEESE	lb.	43c

Fresh FRUITS & VEGETABLES

TEXAS MARSHSEEDLESS GRAPEFRUIT	80 SIZE 3 for	23c
TEXAS NO. 1 GRADE YAMS	KILN DRIED 2 lbs.	25c
ARIZONA ICEBERG LETTUCE	LARGE HEADS 2 heads	29c
CELERY	STALKS 3 stalks	25c
NATIVE GROWN SPY APPLES	Combination Grade 6-qt. Bskt.	59c

ENJOY ANN PAGE OVEN FRESH EASY TO SLICE
VITAMIN "B" (CANADA APPROVED) BREAD
• WHITE • WHOLE WHEAT • CRACKED WHEAT
2 24-oz. Wrapped Loaves 15c
This Week's Feature ANN PAGE RYE BREAD 20-oz. loaf 10¢

A&P FOOD STORES
Owned and Operated by The Great Atlantic & Pacific Tea Co. Ltd.

The Examiner

CLASSIFIED ADVERTISING RATES

Cash with order. 1½c per word per insertion; 35c minimum for first insertion; 45c minimum with box number.

If paid within five days, 3c per word per insertion.

After five days, 2½c per word per insertion.

Refunds must be claimed within thirty days.

The names and addresses of boxholders are confidential, and cannot be given under any circumstances.

THE PETERBOROUGH EXAMINER reserves the right to classify, edit, or reject any classified advertising copy. Read your ad at the first insertion. The Examiner will not be responsible for more than one incorrect insertion. Copy accepted up to 1 p.m. each day for insertion the same day, except Saturdays, when copy must reach the Examiner before 10 a.m.

Birth Notice	75c
Card of Thanks	75c
Engagement Notice	75c
Marriage Notice	75c
Death Notice	75c
In Memoriam	75c

The above charge is for 50 words—over 50 words 2c per word is charged.

Coming Events — First insertion, 20 words or less, minimum charge 50c. Subsequent consecutive insertions, 40c per insertion. Over 20 words, 2c per extra word per insertion.

TELEPHONE 4641.

Births Marriages In Memoriam Cards of Thanks Deaths

BIRTHS.

KINGDON—Mr. and Mrs. Thomas Kingdon, 257 Stewart Street wish to announce the birth of a son at St. Joseph's Hospital on January 26, 1944.

WEBBER—Mr. and Mrs. J. F. Webber announce the birth of a son at Nicholls Hospital on January 27, 1944.

BLACK. — Mr. and Mrs. Harold Black wish to announce the birth of their son—Douglas Joseph—on Wednesday, January 26, 1944, at St. Joseph's Hospital.

CARDS OF THANKS.

The family of the late George A. Renwick wish to thank all neighbours and friends who sent expressions of sympathy or in any way was helpful during their recent bereavement.

Mildred Gillespie, R. R. No. 4, Peterborough and Neil McNaughton, Nassau, wish to thank their friends for the lovely party that was held in honour of their nineteenth birthday at Nick's Camp on January 21st.

Mrs. Thomas McIvor wishes to thank the Rev. Dr. Young, Ladies of St. Andrew's church, Womens Association of Lily Lake, friends and neighbors for their many acts of kindness during her recent illness.

The Family of W. H. McCall wish to thank all neighbours and friends who sent expressions of sympathy or helped in any way, also Rev. E. W. Rowland, during their recent sad bereavement.

FLORISTS

TURNBULL'S FLOWERS LIMITED 441 George Phone 7583—Nights 3257

THE PETERBOROUGH FLORAL CO. Flowers Delicately Arranged For All Occasions 486 Water. Telephone 6912—Nights 6746

COMING EVENTS

First insertion, 20 words or less, minimum charge 50c. Subsequent consecutive insertions, 40c per insertion. All over 20 words, 2c per extra word per insertion.

SPECIAL GOSPEL ADDRESSES to be given by G. P. Taylor, Evangelist, nightly at 8 p.m. except Saturday. Sunday at 7 p.m. in Assembly Hall, Brock Street, near Alymer. All are invited to come and hear these addresses from the Bible telling us things past, present and future. No collections will be taken.

REGULAR MEETING OF THE Peterborough Active Army Auxiliary, Y. W. C. A. Recreation Room, Thursday, January 27th, 1944, 8 p.m. Special programme.

DANCE AT THE LEGION HALL Thursday, January 27. Graydon Sheldon Orchestra. Modern and Old Time Dancing. Admission: Ladies 35c, Gents, 50c. Tune in CHEX, 9.00 to 9.30.

THE PUBLIC IS INVITED TO The Victorian Order of Nurses Annual Meeting, Green Room, of Y. W. C. A. at 8 o'clock, Monday, January 31, 1944.

CARNIVAL — NORWOOD ARENA February 2. Special attraction, Figure Skaters, Prizes for Patriotic, Fancy, and Comic costumes, adults and children, Races also.

THE LADIES OF CENTREVILLE Presbyterian Church, are holding a sale of home-made baking in the Market Hall, on Saturday, Jan. 29th.

DANCE AT ZION, FRIDAY, January 28th, 1944. Gents 50c. Ladies 25c. Proceeds for British War Victim's Fund.

ANNUAL DANCE, AUSPICES OF Nicholls Hospital Nurses Alumnae, at Canadian Legion Hall, Monday, January 31, 1944. Jack Marshall's Orchestra. $1.50 couple.

PERSONALS

RAWLEIGH'S PRODUCTS. 360 SIMcoe. Telephone 3055.

In Memoriam Verses

A booklet from which In Memoriam verses may be selected is available at the Advertising counter of The Examiner. Telephone Classified Dept. 4641.

PERSONALS

AVON REPRESENTATIVE, 548 BETHune. Telephone 3194.

CORNS AND CALLOUSES MEAN misery—"LLOYD'S CORN AND CALLOUS SALVE" means instant relief. 50c at Bogue's, Lynch's, Finn's and Tamblyn's Drug Stores

FULLER BRUSH PRODUCTS. J. Wright, 580 Bolivar. Telephone 8502.

FULLER BRUSH REPRESENTATIVE Telephone 9778.

FULLER SALESMAN F. DAWE, 451 Water. Telephone 4789.

Custom Tailoring

DOES YOUR COAT OR SUIT NEED Altering? Have it done now Tony Pepe, Greene Building. Dial 4295.

Piano Tuning

WILLIAM POTTER, PIANO TUNING and Repairing (formerly Heintzman) Dial 9462.

PIANO TUNING AND REPAIRING — Fred Walker, Heintzman & Company, Toronto. Mail orders to CHEX or Telephone 9496.

3a Hairdressers 3a

EXTRA SPECIAL OIL WAVE, $6.50 FOR $5.00 Rosanne Beauty Salon, Kresge Building. Dial 8837.

SPECIALS — $8.50 VAPOR PERMANent for $7.00 $7.00 Machineless Permanent for $4.00. Includes Shampoo, Hairstyle, Cut and Scientific Testing. Telephone 5311 Paris Beauty Salon.

MARY MARINO SUGGESTS FOR FINE Dry, Hard-to-curl Hair, one of her better Oil Waves at $7.50. Other Oil waves from $3.50 up. Dial 8663.

SPECIALS — END PERMANENTS $1.00 up. Oil Permanents $2.50 up. Downer's. Dial 8874.

EXTRA SPECIAL — REGULAR $7.50 Oil Permanents for $5.00. Regular $6.00 for $4.50. Regular $5.00 for $4.00 Miss Reid's, 416 Water Street. Dial 4431.

FOR SALE

4 Miscellaneous 4

USED RANGETTE, PERFECT CONDItion, $30.00 cash. Write Bov 256, Examiner.

WHITE STAR POTATOES, TURNIPS. 5092.

NEW ELECTRIC RAZOR. DIAL 9106, after 6.

For Immediate Sale

3-Piece Mohair Chesterfield Suite—In excellent condition	69.00
Spring-Filled Studio Couch	18.00
New Folding Cot Bed, with spring-filled mattress	14.95
Odd Walnut Steel Beds	6.95
Steel Springs	3.50
New Felt Mattresses	5.95
Library Table	5.00
Cupboards	3.00
Buffet	8.50
Square Extension Table	5.50
A few Quebec Style Coal and Wood Stoves, from	18.00
One heavy duty all enamel Electric Stove. Apartment size. Fully guaranteed	69.00

Many other articles.

CHERNEY BROS.

FURNITURE TRADE-IN STORE
382 Water St. Telephone 9765

ALL-STEEL BROWN CRIB, SAFETY drop sides, approximately 51" x 27", overall height 42". 430 Wellington.

BLUE SUNSHINE PRAM, WHITE INterlined; White Stroller, reversible handle; Baby Walker, with handle and foot tray. 474 Park Street, Upstairs.

4 SPECIALS

SPRING-FILLED MATTRESSES Covered in heavy striped ticking. 4' 6". Only 15.98

FOLDING METAL BEDS With extra heavy mattresses. Complete 14.95

DAY BEDS With heavy repp covered mattresses. 15.98

FLOOR COVERINGS 6 x 9. Only 1.75

Limited supply. (No phone orders please).

Fine's Furniture Store

186 HUNTER STREET (Opposite Bell Teleprone)

1940 INDIAN MOTORCYCLE (45), complete with Side Car, almost new tires; motor in first-class condition; just refinished in blue and cream duco. Call Bill at 1003 Day, 1132J night, or write 8 Lindsay Street North, Lindsay.

IRONERS

We have been able to secure from the factory 4 more

Beatty Ironing Machines

Priced at 89.50 Each

Finished in white and black.

Have you washer or ironer, any make, serviced by experts.

Gibbons & Knox

BEATTY WASHER STORE
332 George St. Telephone 3129

SMALL APARTMENT-SIZED PIANO and Bench, Mahogany finish, like new. Parks' Studio, 208 Charlotte Street.

BASSINETTE, $5.00. 183 PRINCE.

9-INCH SILENT GLOW OIL BURNER, new condition, $30.00 cash. A. Lee, Alexander Avenue, off Sherbrooke West.

FOR SALE

4 Miscellaneous 4

POWER ICE-SAW. TELEPHONE 15 ring 13, Keene.

STEEL BED AND CABLE SPRING, IN good condition, $12.00. Telephone 9728.

BLACK'S Announce a Self Service Clearance Department

All articles at sale price will be placed in this department in the rear of the store.

Opening Specials

DRESSES 1.00 - 3.99

BLOUSES 99c

SKIRTS 1.89

All Real Values

BLACK'S

GEORGE AT KING

SPECIAL SALE, FRIDAY AND SATURday, of Dresses Below Cost, at the Ella Kingdon Shop, 147 Hunter Street W., formerly the Alice T. Williams Shop.

WOOD, COAL AND GAS STOVE, $12. 86 Park.

COOK STOVE, HOT WATER FRONT. Apply Apartment 154 Hunter Street East, Upstairs, from 7:30 to 9:30 Evenings.

QUEBEC HEATER, LARGE SIZE, practically new. Telephone 6251.

STEWART-WARNER RADIO, VIBRATor type, complete with A Battery, $50; Deforest-Crosley Electric Radio, six new tubes, Cabinet model, $45. 359 Aylmer (Upper).

CLUB BAGS, SINGLE BED, BOOKS, Records and China; Shoes, 5½ and 7½. 199 Simcoe Street.

USED SINGER SEWING MACHINES—Various prices. Singer Sewing Machine Co.

LLOYD WICKER BABY CARRIAGE, good condition. 744 Brown.

SINGLE BED AND SPRINGS, $3.00. 465 Elm.

MOFFAT GAS STOVE, 100-LB. ICE-Box, Electric Rangette, Johnston Fireplace Stove. 68 Aylmer.

MAN'S GABARDINE COAT, LIKE new, size 38. Blue Velvet Dress, size 20. 621 Water Street.

SMALL EVINRUDE OUTBOARD MOtor, practically new. Telephone 7242.

GURNEY GAS STOVE, 4-BURNER, with Oven and Broiler, all enamel. Telephone 3954.

WHITE STAR POTATOES, GOOD Cooking Spy Apples. 507 Rubidge.

Musical Instruments

TROMBONE, COMPLETE WITH CASE. Telephone 9875.

5 Dogs, Cats, Birds, Etc. 5

DOGS BOARDED. HEDGLEY KENnels, Port Hope Highway Telephone 4906.

6 Fuel 6

BODY HARDWOOD. TELEPHONE 8678.

7 Livestock and Poultry 7

TEN LEGHORN PULLETS. TELEphone 5298.

DURHAM COW, FOUR YEARS OLD, due to freshen. Frank Sullivan, Route 8, Peterborough.

ONE PAIR OF YOUNG PIGS, $14.00. Telephone 8015.

YOUNG PULLETS, GOOD LAYERS. 182 Dublin.

TEN DURHAM STOCKERS, RANGING from 800 to 1,000 lbs. 3 Holstein Springers. Mel. Edwards, 22 ring 41, Keene.

40 BREEDING EWES, REGISTERED Oxford Ram. Telephone 4045.

70 LAYING HENS. EVENINGS, 7028.

SPRINGER HOLSTEIN COWS, ALSO Breeding Ewes; Good Wagon Horse or Exchange for Heavy One. Bert Taylor, R. R. 2, Peterborough.

Baby Chicks

BABY CHICKS, ALL BREEDS. POULtry Farm, Wolsley Street. Telephone 9659.

8 Real Estate 8

$6,000—7 Rms, Modern, Fine Condition, garage, sunroom, Boswell.
$5,500—New Brick Home.
$4,000—6 Rms, Semi-Bungalow, South, newly painted outside. Good buy.
$3,000—6 Rms, East, extra lot. Terms arranged, with $300 down.
$7,000—100-Acre Farm, County Road, with all Stock and Implements and Feed. Possession March 1st, 1944.
WALTER NUGENT
187 Charlotte St. Telephone 3040

FRAME HOUSE, LAKEFIELD, WATER, good garden and garage. Evenings, after 6, 4194.

30 Acres, on Highway, Brick House, barn, stone foundation, large henhouse $3,800
Brick, Modern Eight Rooms, Westside, large lot $6,000
Semi-Bungalow, Six Rooms, 3-piece bath, furnace, hardwood, garage ... $3,200
M. STOREY
374½ George St. Telephone 6573

30 Acres, Frame House and Barn $2,000. 100 Acres, Brick House, two barns, $4,000. Both close to City. Immediate possession. 7-Roomed Brick, large garden, Cameron Street; trade for Small House in City. 10-Acre Lots on Highway. Farms in all sections. Arnott Real Estate, Telephone 7962.

Elm, 6 Rms, Frame, Sewer	$1,700
Westcott, Rms, sewer	$2,050
South, 6 Rms, Semi-Bungalow	$3,200
Water, 7 Rms, oak fls, modern	$3,500
Central, 10 Rms, H.W. heat, Brk.	$4,500
West, 8 Rms, H.W. heat, Brick	$5,000
Stewart, 8 Rms, central, modern	$6,000

J. A. GIBBS, 141 Hunter St. 3042.

FOR SALE

8 Real Estate 8

W., 6 Room, Real Modern Bungalow .. $5,700
S., 6 Room Brick, oak floors up and down, complete plumbing, furnace, and garage. Large lot $4,200
N., 6 Room Modern Brick, newly decorated. Immediate possession ... $3,500
Central, 6 Room, complete plumbing. Easy terms $1,700
O'TOOLE BROS.
Real Estate and Insurance
184 Charlotte St. Telephone 9447

BARGAIN in a Lovely West-end Residence, oil burner and modern bathrooms, with shower. Beautiful lot. INVESTIGATE
$3,000—6-Room Brick, furnace, good repair, and a good buy, South
$3,000—Nice Campbellford Residence to Exchange on Farm near Peterborough.
$2,800—10 Acres, Frame House, electricity, barn, mile out.
$4,500—Modern Brick, hardwood floors, furnace, garage.
Plenty of Money to Loan 5%.
H. J. McCANNAN - J. R. SINCLAIR
140 Simcoe Street. Telephone 4246

8 Room Modern Brick House, Central, oak floors, water heat., garage .. $7,000
6 Rooms, modern, Patterson St. .. $3,800
6 Room Frame, Westcott St. $2,100
6 Room Frame, McGill St. $2,500
7 Room House, North, modern. Exchange for House South $3,500
90-Acre Farm, nice Brick House, good barn, Hydro, two miles from City ... $5,500
Other Farms all Districts.
P. E. RUTHERFORD
146 Hunter Street. 3602.

10 Used Cars 10

1933 CHEVROLET DELUXE COUPE, 4 good tires, motor in A1 condition. 9428.

1930 PONTIAC SEDAN. MR. REG. McConkey, No. 3, Lakefield, 506 ring 4.

TO RENT

11 Miscellaneous 11

ELECTROLUX CLEANER, COMPLETE, by Day or Week. 4547.

11x Apartments to Rent 11x

HEATED APARTMENT, GROUND Floor, Furnished, Unfurnished. 709 Water.

12 Rooms 12

LARGE, UNFFURNISHED HOUSEkeeping Room, 701 George. Telephone 8157.

HEATED, FURNISHED BEDROOM AND Kitchenette. Telephone 5181.

UNFURNISHED, LARGE ROOM. APply 332 Burnham Street.

LARGE, FURNISHED ROOM; WOULD suit Two Girls. 461 Hunter West. 9491.

THREE UNFURNISHED LIGHT Housekeeping, adults. 7428.

THREE-ROOM, UNFURNISHED FLAT, heated. 191 Dublin Street.

TWO UNFURNISHED ROOMS. 634 Union.

LARGE, FRONT, BED-SITTING-ROOM suit One or Two Gentlemen; Board optional. Telephone 9106.

FURNISHED ROOM, MEN. 178 AYLmer.

TWO ROOMS, PARTLY FURNISHED. Telephone 4898.

WANTED

13 Rooms Wanted 13

THREE ROOMS, UNFURNISHED, FOR Woman and Daughter, both working days. 68 Aylmer Street.

FURNISHED BED-SITTING - ROOM, Ground Floor; Board for a Lady. Write Box 255, Examiner.

13a Apartments Wanted 13a

FIVE - ROOMED UNFURNISHED Apartment, vicinity of C.G.E., Young Couple, no children. Write Box 271, Examiner.

SMALL APARTMENT OR ROOMS. Young Couple, no children. Telephone 8659.

13b Houses Wanted 13b

FIVE OR SIX ROOMED HOUSE, BY Young Couple, transferred from Windsor; no children. Write Box 272, Examiner.

SMALL HOUSE, NORTH-END PREferred. State particulars and situation, Box 273, Examiner.

WANTED, A 5 OR 6 ROOM HOUSE, for cash, $3.000 to $4,000. Write Box 35, Examiner.

15 Miscellaneous 15

BATTERY RADIO. TELEPHONE 3356.

¾ BED, SPRINGS AND MATTRESS, Dresser or Chest of Drawers. Telephone 6808.

ROOM AND BOARD FOR YOUNG Lady, near Business Section. Write Box 261, Examiner.

TOP PRICES FOR CLEAN MAPLE LOGS

For information, write POST OFFICE, BOX 1014

WANTED TO BUY — SECLUDED Wooded Acreage, fronting on large lake or bay, about Two to Ten Acres, for Private Fishing Camp — Buckhorn, Devil's, Bobs, Rideau Lakes or vicinity. Cash waiting. Edward McCarthy, Bohemia, Long Island, N.Y.

PRIVATE COLLECTOR ANXIOUS TO Buy Stamps, Collections. Write Box 212, Examiner.

HIGHEST PRICES PAID FOR RAGS, Paper, Iron, and Metals. J. Burfield. Dial 8368.

STOVES AND FURNITURE WANTED Telephone 4115—Nights 6294.

STOVES, FURNITURE. HUDSON. Telephone 65, Lakefield.

POULTRY AND FEATHER TICKS PAY Highest Prices. M. Gishman. Dial 8298.

LIVE POULTRY WANTED — MARKET Prices. A Lantin. Telephone 6297.

LIVE POULTRY—MARKET PRICE. M. Katz. 6906. 192 Aylmer.

TO BUY, FARM, WITHIN 3 MILES Peterborough; Hydro necessary. Write Box 253, Examiner.

DROP-LEAF KITCHEN TABLE. TELEphone 3185.

IRON, RAGS, FEATHERS, PAPER Petersiel, eBthune and Hunter. Telephone 9403.

LIVE POULTRY — PAY HIGHEST Prices. Florence, 6823 560 Homewood.

18 Help Wanted, Female 18

HOUSEKEEPER FOR GENERAL Housework, no children; sleep in desired, 30 Dollars a month. Write to Box 556, Port Hope, Ontario.

WANTED

18 Help Wanted, Female 18

RELIABLE GIRL FOR HOUSEWORK; sleep in or out; good wages. Telephone 7358 or 7373.

FEMALE OFFICE ASSISTANT FOR A PUBLIC SCHOOL INSPECTOR.

Applications to be received up to and including THURSDAY, FEBRUARY 3, 1944.

Applicants must be duly Qualified Stenographer, and must state full particulars, including age, salary expected, experience, etc.

Duties to commence as soon as possible.

Apply—
Selective Service Office,
Peterborough. O-214.

WOMAN OR GIRL FOR HOUSEWORK and to help with children; no cooking good wages. Write Box 251, Examiner.

STENOGRAPHER FOR LIFE ASSURance Office. Apply by hand-written letter giving age, qualifications, and salary expected. Apply Selective Service, Barrie Building. O-212.

LADY PENSIONER TO HELP WITH children, Mother war worker; no heavy work; Board and small remuneration, in good home. Mrs. Freeman, 1 McClennan, Afternoons.

EXPERIENCED SALESLADY, ABLE TO take Charge and Management of Ladies' Wear and Accessories Shop. Immediate employment. Apply Selective Service, Barrie Building. O-210.

19 Help Wanted, Male 19

WANTED AT ONCE, SCHOOL BOYS, with Bicycles, to Deliver Groceries after Four o'clock, Monday to Friday and All Day Saturday. F. & G. Markets. Telephone 4635 or 3583.

MAN FOR FARM WORK; STEADY employment Write Box 262, Examiner.

TRAVELLER FOR PRINTING AND Office Supplies and Furniture, with road experience preferably in Stationery. Drawing account and commission over quota. Male applicants must be of age not subject to Military Service. Apply nearest Employment and Selective Service Office. O-215.

YOUNG MAN TO HELP WITH FARM Work. 5092.

MUSICIANS FOR DANCE BAND. GIVE full particulars in writing and telephone number. Apply Selective Service, Barrie Building. O-213.

20 Employment Wanted 20

YOUNG GIRL DESIRES FULL-TIME Housekeeping Position. Telephone 8280.

TWO BUSINESS GIRLS DESIRE PART time Work Evenings 7956.

EXPERIENCED STENOGRAPHER WILL do Typing Evenings. Telephone 3028, after 6

21 Boarders Wanted 21

BOARDERS. TELEPHONE 3155. 597 Charlotte.

YOUNG GIRL TO SHARE ROOM, with Board. Telephone 7251.

FRONT ROOM, FOR LADY OR GENtleman, office hours; central. Dial 5556.

BOARD FOR ONE OR TWO GIRLS, Share Room, private home. 5193.

COMFORTABLE FURNISHED BEDroom, Gentleman; Board optional. 316 Maitland Avenue, Telephone 7367.

GENTLEMEN. 467 CHAMBERLAIN.

BOARDERS. DIAL 8727.

BOARDING ACCOMMODATIONS FOR One or Two Girls to Share Room, private home. Telephone 3641.

WHO CAN DO IT

22b Painters, Decorators 22b

EFFICIENT SMART STYLING for HOME DECORATION
Interior and Exterior
"Elastica Quality Goods"
HAROLD COLEMAN
Telephone 9922 336 George Street

COLEMAN BROS., — "THE HOME OF Decorating." Established 1906. Telephone 4485. North of Brock Street.

INTERIOR DECORATING. PROMPT Efficient Service. Telephone 3641.

FIRST-CLASS DECORATING. DIAL 8377.

22f Miscellaneous 22f

SKATES, SAWS, CLIPPER PLATES, etc., Sharpened. Work guaranteed. 82 McDonnel. Dial 6315.

WINDOWS, WALLS, FLOORS CLEANed and Polished. 634 Union.

DUSTLESS FLOOR SANDING. FLOORS Laid and Refinished. Decorating William Higgins. Dial 8887.

22j Wood Cutting 22j

WOOD SAWING — PROMPT SERVICE especially to City orders. 3702.

WOOD SAWING. TELEPHONE 9314.

WOOD SAWING. S. BEBEE, PROMPT and Efficient Service Telephone 5462.

25x Dressmaking 25x

DRESSMAKING, TAILORING, ALTERations Telephone 4936 593 Harvey.

DRESSMAKING — WE SPECIALIZE in Children's Clothes. Telephone 3340.

LOST

BLACK AND WHITE PUP, CHILD'S pet. Telephone 9124.

ONE WHITE WHEEL DISK, IN VIcinity of George and Park Hill. Anyone finding same please leave at Capitol Taxi or Telephone 3539.

IN ENNISMORE, LARGE BLACK Hound, marked in left ear. Telephone 4057.

LINEMAN'S POLE AND BODY BELT. Finder please Telephone or leave at Utilities.

BLACK, WHITE AND TAN HOUND. Theo. McArthur, Havelock.

LOANS

LOANS THE WAY YOU WANT THEM

You can get from $20 to $1,000 cash at Campbell's for any sound reason, on any recognized security and repayment plan. Details quickly and confidentially arranged. Expert financial advice for the asking. Business loans a specialty.

CAMPBELL

FINANCE CORPORATION LIMITED
Subsidiary of Industrial Acceptance Corporation Ltd.
169 Charlotte Street
(Above A. & P. Store) Phone 3520

LOANS TO WORKERS

NO ENDORSERS NEEDED

Cash Loan You Get		4 Payments	6 Payments	10 Payments	12 Payments	15 Payments
$25	...	$ 6.57	$ 4.46	$ 2.78	$ 2.36	
50	...	13.13	8.93	5.57	4.73	
75	...	19.70	13.39	8.35	7.09	
100	..	26.26	17.85	11.13	9.46	$ 7.78
125	...	32.83	22.32	13.92	11.82	9.73
150	...	39.39	26.78	16.70	14.18	11.67
200	...	52.52	35.71	22.27	18.91	15.57
300	...	78.79	53.56	33.40	28.37	23.35
500	...	130.60	88.64	55.10	46.73	38.36

Choose a monthly payment plan

Just tell Household Finance about your problem and choose a convenient payment schedule. Payments above include charges at our new reduced rate of 2% per month on that part of a balance not exceeding $300 and 1% per month on that part of a balance in excess of $300.

Household Finance

Corporation of Canada
Established in Canada 1928
Second Floor Lansfield Block
177 Charlotte St. (Opp. Loblaws)
M. B. Holt, Manager Phone 5641

Dorothy Dix

(Continued from Page 12)

in the face of the evidence to the contrary, afforded by the experiences of their sisters and their cousins and their aunts, must forever remain one of the eternal mysteries of feminine psychology.

For apparently it never even occurs to any woman that she could possibly make an unfortunate marriage herself. She knows dozens of women who are married to drunkards and philanders and brutes and bullies and shiftless ne'er-do-wells. She thinks of Sally, who gave up a cushy job in an office to go into a kitchen and slave over a cooking stove and a washtub and grow old before her time. She remembers Maud, with a fat pay envelope and pretty clothes and her good times, who has to wheedle even a pair of shoes out of her tightwad husband. She doesn't forget how often she has to pay her married sister's rent and buy clothes for her children.

CHILDREN OFTEN BRING HEARTACHES

And she thinks of the mothers she knows whose children are heartbreaks to her. Of one who waits for the drag of the steps of a drunken son stumbling in at night. Of an other whose daughter has bowed her head in shame. Of many others who have to work to support lazy, trifling children. Of others whose children are selfish and hard and cruel to them and who do not treat them as politely as they would even a servant.

But with all the examples of unhappy marriages and ungrateful children that they see about them, it does not shake the faith of the individual woman that her marriage will be made in Heaven and her children little angels. She is absolutely sure that she will marry a man who is the model of all the virtues and charms and that he will be a millionaire and a great lover, to boot, and that her children will be born with golden curly hair, wearing white dresses and blue ribbons that never get dirty, and with Phi Beta keys in their mouths.

As long as you hold to this theory that your life is a failure because you haven't married, there is nothing you can do about it except to get a husband by hook or by crook, and get something to really worry about. But if you want to be realistic about the situation, I should certainly advise you to change your occupation and get into some sort of work that you enjoy doing and that will give you a never-failing interest. For, as Stevenson said long ago, to do the work that we love for its own sake is to be called of Heaven.

And apply a little common sense to your case. Reflect that a good job is better than a bad husband; that if you had had children they would have gone and left you by the time you were 40, even if they were good children, and that to be economically independent and to have your own door key are a lot to be thankful for in a world where none of us get everything we desire.

PROFESSIONAL

44 Lawyers 44

JACOB LOW — Barrister, etc. Mortgage Loans. Suite 1-2, 435 George Street (over Toronto Savings and Loan Co.). Telephone 7423—Nights 6214.

ELLIOTT, PHILP & CHANDLER—Barristers, etc. Money to Loan. Offices, Kresge Building. Telephone 6675 A. L. Elliott, K.C., W. R. Philp, B.A., R. J. Chandler B.A.

P. D. SCOLLARD— Barrister, Solicitor. Bank of Toronto Building. Telephone 9939.

JOHN A. BRADSHAW — Barrister and Solicitor. 380 Water. Telephone 6884.

PECK, KERR & McELDERRY — Barristers, Solicitors. Money to Loan. Offices 415-417 Water Street. Telephone 4681 E. A. Peck, K.C., F. D. Kerr K.C., V. J. McElderry, K.C., Walter H. Howell.

Chiropractors

M. C. GOODWIN, CHIROPRACTOR and Drugless Therapist. 108 Barrie Building 312 George Telephone 8795 and 5865.

Mrs. R. Turner Re-elected Red Cross Head

Mrs. R. H. Turner was re-elected president of the Peterborough Red Cross Society at the annual meeting of the Society, held at the Blood Donors' Clinic Wednesday evening. Mrs. C. J. Ray presided at this meeting in the absence through illness of Mrs. Turner, and Judge S. L. Smoke took charge and installed the officers, after the report of the nominating committee had been given by the convener, Miss Helen Munro.

Officers for 1944 are as follows: Honoarry President, Mrs. Robert Harstone; President, Mrs. R. H. Turner; First Vice-President, Mrs. George Boucher; Second Vice-President, Mrs. C. J. Ray; Third Vice-President, Mrs. G. S. Cameron; Secretary, Mrs. H. R. H. Kenner; Assistant Secretary, Mrs. F. E. Hooper; Treasurer, Mr. G. H. Thompson.

Members of the executive are: Mrs. C. Graham, Mrs. H. Fitzgerald, Mrs. H. M. Yelland, Mrs. W. Perks, Miss M. Rush, Mrs. W. Blackwell, Mrs. John Mills, Mrs. F. Lynch, Mrs. G. Matthews, Mrs. C. D. Muir, Miss M. Elliott, Mrs. S. L. Smoke, Mrs. Joseph Mills, Mrs. J. H. Vernor, Miss H. Munro, Mrs. R. T. E. Hicks-Lyne, Mrs. G. Wood, Mrs. Alex. Sollitt, Miss M. White, Miss E. Dix, Mrs. F. Roy, Judge S. L. Smoke, Mrs. T. A. Mackay, Mr. R. M. Glover, Capt. D. A. Loomis, Mr. C. Collins.

Members of the advisory board are: Judge S. L. Smoke, Mayor James Hamilton, F. D. Kerr, K.C., G. H. Thompson, R. H. Turner, Alderman R. S. Cotton, Ross Dobbin, Harold Morrow, W. F. Huycke, V. J. McElderry, K.C.; G. S. Matthews, Fred Hills, D. T. Diplock, T. J. Carley, K.C., Dr. G. S. Cameron, Ian McRae, C. Sootheran.

Objective High.

During the business period, considerable discussion arose from a letter read by the secretary from the Red Cross headquarters in Toronto, giving details of the Red Cross National Appeal, and setting Peterborough's objective in the drive at $40,000. The discussion arose as to whether this increased objective should be accepted, and whether the funds should come from the Red Cross and Community Fund, or be gathered separately. One suggestion put forth stated that the objective should be left at $30,000, the amount for last year, and that the additional funds required to make up the 1944 objective should be taken from the reserve fund of the Red Cross.

However, it was decided to wait until further word was received from headquarters, after the annual statement of the Peterborough branch had been sent, and that any correspondence or change in plans could be taken care of by the sub-executive.

The date set for the Red Cross and Community Fund drive for Peterborough is March 3 to 10, and hope was expressed that the drive would have a generous response from citizens.

At this annual meeting, reports from the various committee conveners were given, and annual reports by the secretary and treasurer were also presented. As each report was concluded, and its adoption moved, Mrs. Ray remarked on the progress of the work, and congratulated the groups for the work accomplished during 1943.

74,697 Articles Made.

The secretary's report showed that 74,697 articles had been made, packed and shipped from the Peterborough branch during the year. Approximately 68,500 of these were surgical dressings; 1,900 were knitted articles; 300 were quilts and afghans made and donated by individual members of churches and other groups, and 1,800 were garments and articles made by local church units or auxiliaries outside the city, from materials cut and given out from the central workroom, and the remaining 2,000 articles were cut and sewn by workers who come regularly to sew in the Red Cross rooms. There are sixteen contributing units, ten in the city, and six outside the city.

This report also paid tribute to the Junior Red Cross and the efforts of its members, and praised the work of the teachers, who organize this work in their class rooms. The work of the outpost hospital was also mentioned as of primary importance, and the sum of $300 had been sent to headquarters, to be used for the carrying on of this important work in the outlying districts of the province.

Balance Of $8,665.

The treasurer's report, given by G. H. Thompson, showed a balance on hand of $8,665.76. The receipts showed a balance brought forward of $24,470.92, with donations from the Peterborough War Service and Community Fund of $30,000; interest on Dominion of Canada War Bonds of $225; and sundry donations of $1,370.28. The expenditures of the Society were $18,331.27 to the Canadian Red Cross Society; $300 to Canadian Red Cross Society Dominion outpost hospitals, $3,336.04 to the Canadian Red Cross Society for supplies, $1,074.39 for administration, and $9,032.03 for the Blood Donors' Clinic. The expenditures of the Clinic were given in detail at the conclusion of the report. Fifteen thousand dollars in Dominion of Canada Fourth Victory Loan Bonds at par was also purchased.

Committee Reports.

Excellent annual reports were given by committee conveners, showing the results of a year of united effort. The packing committee reported that 74,679 had been packed and shipped to Toronto, and that capture parcels had also been prepared and sent away. The wool room convener said that quality rather than quantity was the order of the work, because the group was working on a quota basis. The corvette Peterborough was also mentioned in this report, and supplies are being sent to furnish it.

The cutting committee provided 4,5?8 articles and the Junior Red Cross convener said that the 45 classes enrolled in the Junior Red Cross were working steadily, and mentioned the donations made by school children, from money collected from the sale of records, baskets, and other articles.

The report of the Blood Donors' Clinic was given in detail, and reviewed the work accomplished during the year, and also the changes made in personnel, location, and attendance since its beginning in 1942. The auditor, F. J. A. Hall, was appointed to audit the books of the Peterborough branch for another year.

AUCTION SALES

J. H. MILES, AUCTIONEER AND Valuator. Office 211 Hunter. Telephone 4115, Residence 9122.

HOUSEHOLD FURNITURE AND FARM Implements, Mr. Ed. Whatley, ½ mile East Curtis' Brick Yard, Warsaw Road, Friday, January 28, at 1:30, including: Dresser, Beds, Chairs, Tables, Rocking Chairs, Springs, Mattresses, etc., Plow, Drag Harrows, Scuffler, like new, Milk Pails, Cream Cans, Scales, Chicken Feeders, 4 Store Hogs, about 90 lbs. each, 2 Good Calves, One Hackney Mare in Foal, can be registered, and many other articles.—J. H. Miles, Auctioneer.

SCOTT'S SCRAP BOOK —By J. R. Scott

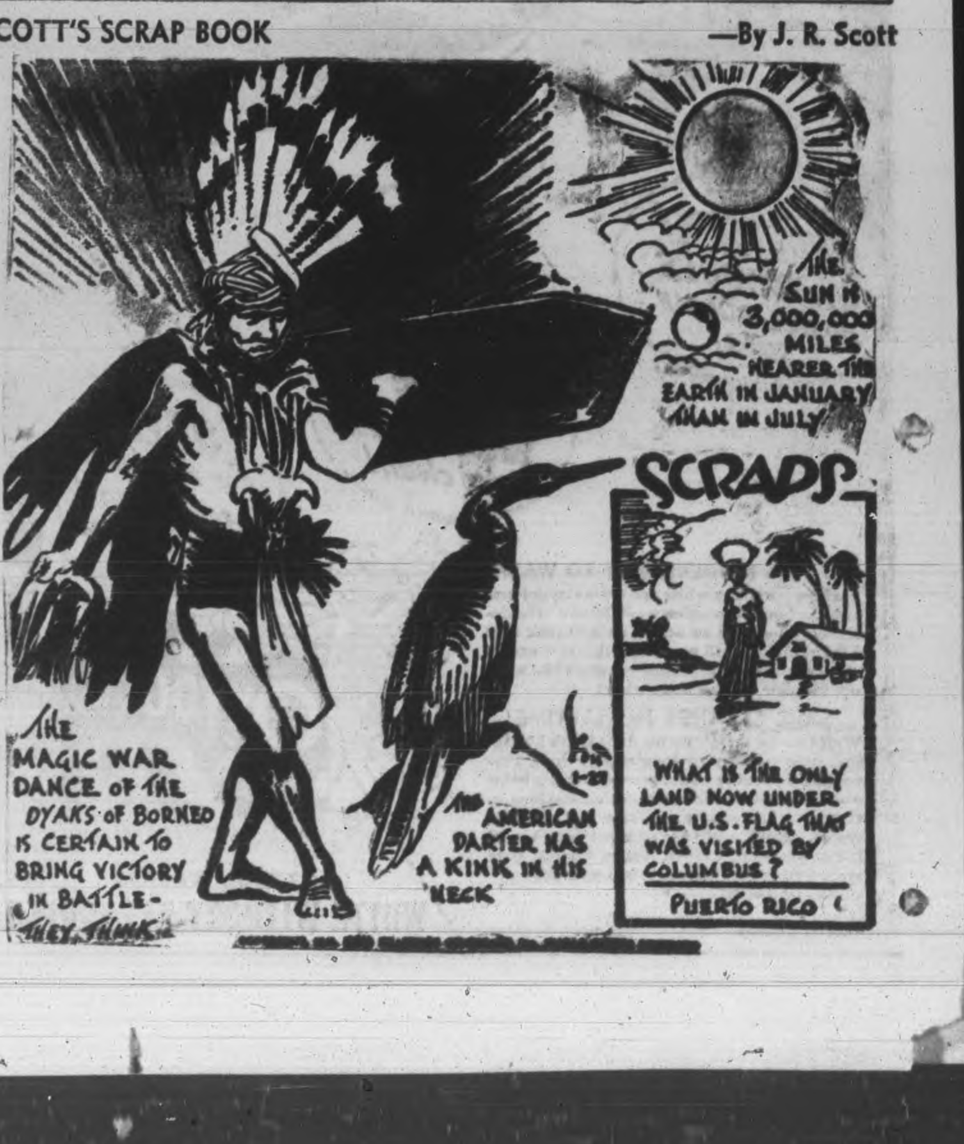

YOUNGER GENERATION LOOKS ON—"What's Mummy doing now?" asks the interested young lady above. "Saving coal" might be the answer. This mother knows that one simple way to help conserve the winter's supply of coal is to shut off the heat in those rooms which are unused during the day. The Department of Munitions and Supply says that substantial savings will be effected through turning off registers or radiators and closing the windows and doors of all rooms not used during the daytime.

Treasurer F. Somerville Retires After 31 Years At Murray Street

The congregational supper and annual business meeting of Murray Street Baptist church was held Wednesday night, with a good representation of members in attendance, and a supper was served by the Women's Association. The letter of the pastor, Rev. Joseph H. Sutcliffe, showed a year of active service, not only in the work of the church but on many boards and committees of the convention, as well as numerous activities in the community. Expression of appreciation to Mr. Sutcliffe was voiced on behalf of the church membership by L. J. Pettit.

Concluding a service of 31 years, F. M. Somerville relinquished the office of church treasurer. A tribute of appreciation of the life and work of Mr. and Mrs. Somerville in Murray Street church was expressed in an address prepared by W. R. Breyfogle and read by the church clerk, L. H. Ingram. On behalf of the church the minister presented Mr. Somerville with a Parker-51 Lifetime fountain pen, and Mrs. G. W. Fitzgerald gave a bouquet of flowers to Mrs. Somerville.

Financial Status

Membership in the church is now 416, an increase of 11, and total net receipts for the year were $12,804.72. Gifts to missionary and other religious work amounted to $3,719.91. There was an increase in envelope giving both to current and missionary accounts, and the general fund was closed with a credit balance of $129.44. A motion was passed to reduce this balance to $200 and apply the remainder to the Debt Reduction Fund. $500 was paid on the mortgage during the year.

A special canvass was made during 1943 in the interests of a Convention Fund for Ministerial Superannuation, and $1,468 was raised in cash and pledges. A recommendation was submitted by the Finance Committee that the remuneration received by the pastor be increased by $200, and this was adopted.

The nominating committee reported the following selections of names for the posts of deacons, officers and members of committees for the coming year:

Trustees: Dr. J. A. Morgan, Dr. W. D. Scott, W. R. Breyfogle, V. Eastwood, G. S. Matthews, B. W. Harvey, Dr. G. R. Scott, Dr. S. G. Graham and G. W. Fitzgerald.

Deacons: Till end of 1946—Dr. A. J. Madill, A. W. Wray, James Ellis; till end of 1945—W. G. Shiner, W. H. Kidd, H. H. Graham; till end of 1944—A. S. Zavitz, L. J. Pettit, W. Garbutt; Life deacon—Dr. W. D. Scott.

Clerk: L. H. Ingram.

Treasurer: General Fund, Eric G. Shiner; Debt Reduction Fund, G. S. Matthews; Fellowship Fund, F. M. Somerville.

Financial Secretary: P. W. Johnson; Assistants—F. M. Somerville, Walter Garbutt, Walter Cocks, William Hardwicke, M. B. Pringle.

Finance Committee: W. G. Shiner, A. W. Wray, H. H. Graham, R. Mills, R. J. Showalter, H. Tranter, William Hardwicke, Stan Gillespie, Dr. S. J. Graham, M. Pringle, S. Valentin, H. Blewett, R. K. Beeler.

Ushers Committee: F. Ephgrave, Earl McNabb, Walter Garbutt, William Hardwicke, Stan Gillespie, H. Blewett, Eric Shiner, Jack Miller, Ken Cox, Fred Shaw, H. G. Beath, C. Boorman, M. B. Pringle, A. W. Wray, R. Mills, Howard Quinn, Ken Jones, Howard Frise.

Welcome Committee: R. Mills, A. W. Wray, H. W. Tranter, M. Pringle, Mrs. Howard Frise, Mrs. Edith Barrie, Mrs. S. G. Graham.

Music Committee: M. B. Pringle, D. V. Canning, C. S. Browne, L. H. Ingram, Miss Clara Doughty, Mrs. S. Gillespie, Mrs. F. M. Somerville, Mrs. S. Valentin (choir representative).

Prayer meeting pianists: Mrs. L. Gould, Mrs. W. H. Kidd, Mrs. P. W. Johnson.

Prayer meeting ushers: J. D. Dallin, Harold Roberts.

Ladies Baptismal committee: Mrs. A. W. Wray, Mrs. D. A. Loomis, Mrs. Howard Frise, Mrs. S. Gillespie.

Board of Religious Education: Dr. A. J. Madill, L. J. Pettit, W. G. Shiner, H. H. Graham, Mrs. J. H. Sutcliffe, Miss Eileen Sellon, A. S. Zavitz, Mrs. H. H. Graham, Mrs. A. W. Wray, Mrs. Rightmeyer.

Writer of Association Letter: The Pastor.

Representatives: to Nicholls Hospital, till end of 1945, V. Eastwood; Anson House, Mrs. L. H. Ingram; William Hall P.P. Trust, A. W. Wray; Local Council, Bible Society, A. S. Zavitz, Miss Margaret Eastwood, Miss E. Garbutt.

Auditors: G. W. Fitzgerald and William Hardwicke.

W. H. Breithaupt Dies In Kitchener

KITCHENER, Jan. 27 — William H. Breithaupt, 87, of 66 Margaret Avenue, well known for his city planning efforts and a pioneer in Kitchener transportation, died yesterday afternoon at the K-W Hospital. He suffered a street fall on January 16 and had been in hospital since then.

Mr. Breithaupt started the Bridgeport Railway in 1902 and also pioneered the Grand River Conservation movement 40 years ago. He was first chairman of the city's planning commission in 1917 and remained as head until 1921. A past president of the Ontario Historical Society he was long associated with that body.

Mr. Breithaupt was one of the oldest graduates of the Rennsselaer Polytechnic Institute at Troy, N. Y., where he graduated in 1881 as a civil engineer, specializing in bridge construction.

He is survived by his widow, the former Martha C Murphy, a son Sqdn. Ldr. William with the R. A. F. in the Middle East, two daughters, Mrs. E. S. Sargeant and Mrs. George H. S. Dinsmore, both of Toronto; two brothers, J. C. Breithaupt and Albert L. Breithaupt, Kitchener; two sisters, Mrs. Caroline Augustine and Mrs. Melvina Baumann, Kitchener. Funeral services will be held on Friday.

Mrs. Judson Hull Is Hostess To Club

LAKEFIELD, Jan. 27.—(ENS). — Mrs. Judson Hull was hostess to the Missionary and Service Club for the January meeting.

Mrs. Dora MacMillan presided for the devotional period. Mrs. Charlie Hunter gave the prayer, Mrs. Alex Graham read the Scripture and Miss Eileen Waterman played a piano solo.

J. McKerchar, manager of the Lakefield Royal Bank, was guest speaker for the evening and gave an interesting talk on "Banking."

Mrs. Hull and Mrs. MacMillan sang "Perfect Day," accompanied at the piano by Miss Waterman.

Mrs. Jack Brown, president of the club, presided for a brief business session. The roll call was answered by each member quoting a verse of Scripture containing the word "truth."

Mrs. Russell Little and Mrs. Elwood Northey expressed appreciation to Mr. McKerchar for his interesting address.

Following a hymn lunch was served by Mrs. Charlie Hunter.

Dispute Rages

WASHINGTON, Jan. 27—(CP)—A bitter dispue between Elmer Davis, director of the United States Office of War Information, and Robert Sherwood, O.W.I. director of Overseas Operations, has reached the point where the President has been asked to act as referee, informed sources say.

ROOM AND BOARD —By Gene Ahern

SALLY'S SALLIES

Registered U. S. Patent Office

"While you're at it, Mr. Jones, sharpen my skates."

BARCLAY ON BRIDGE

REMEMBER YOUR REASON

MAKING a bid on some hands is sound only because you are ready, in the event of certain developments, to make some particular other bid. That is most emphatically so when you bid a two-suiter which is weak in honor cards. If you get doubled in your first suit, you are ready to show the other, and thus give your partner a second chance for a fit if the first suit doesn't hit him right.

North: ♠ A K Q J 8 3 2 ♥ 10 ♦ 5 ♣ A Q J 8
West: ♠ 10 7 5 4 ♥ 8 ♦ J 10 3 2 ♣ K 10 7 6
East: ♠ 9 ♥ Q 9 6 5 3 ♦ A K 7 6 4 ♣ 5 4
South: ♠ 6 ♥ A K J 7 4 2 ♦ Q 9 8 ♣ 9 3 2

(Dealer: West. East-West vulnerable.)

West	North	East	South
Pass	1 ♠	2 ♥	Dbl

Can you imagine East passing that double when it came around to him? That is just what he did, afraid he might go from the frying pan into the fire. He must have forgotten the reason why he bid his hearts in the first place. That bid was sensible only because he was ready to try his diamonds if it got him into trouble. Going to three, as he would have had to do, was nowhere as venturesome as bidding 2-Hearts without intending to try the diamonds if the hearts got doubled.

North and South took all of the tricks. The spade lead put North in to return the suit, the heart 3 getting over-ruffed by the 4. West covered the club 9 with the K and the A won, whereupon another spade brought over-ruffing of the heart 5 by the 7. A second club gave North the lead with the J, and the next spade caused the heart 9 to be over-ruffed by the J. Now the heart K and A dropped the last trumps, and the club 3 gave North a marked finesse of the 8. The club J and set-up spades followed, South discarding diamonds and ruffing the final trick with the heart 2.

The defensive grand slam gave North and South 2300 points, for setting East eight tricks. The not-vulnerable pair could have made a spade small slam, but that would have been worth roughly only about half as much. Bidding 3-Diamonds over the double would have saved East a lot of points.

* * *

Tomorrow's Problem

North: ♠ A K 8 3 ♥ J 9 6 4 3 2 ♦ 2 ♣ A 10
West: ♠ 9 4 ♥ K Q 10 5 ♦ Q 9 7 5 ♣ 7 6 2
East: ♠ 10 7 6 5 ♥ 7 ♦ K J 10 8 4 ♣ 5 4 ?
South: ♠ Q J 2 ♥ A 8 ♦ A 6 3 ♣ K Q J 9 8

(Dealer: South. Both sides vulnerable.)

Playing at 7-Clubs against a lead of the heart K, what principle can South illustrate on this deal regarding the normal order of events in a suit contract?

Distributed by King Features Syndicate, Inc.

DAILY CROSSWORD

ACROSS
1. Crust on a sore
5. Nurse (Ind.)
9. Pilfered
10. Per. to lobes
12. Sharpened, as a razor
13. Harden
14. Likely
15. Examined
16. Give in
19. Postponed
21. "Mother of the Gods"
25. Poker stake
26. Having form of an oar
27 One who dyes
28. Musical instruments
30. Overshoe
32. Wine
35. Milk fish
38. Walks
39. Spur wheel
41. Are in harmony
42. Arabia (archaic)
43. Lies in the sun
44. Remits

DOWN
1. Cease
2. Penitent
3. Malt beverage
4. Layer
5. Foreign
6. Huge
7. Touch end to …
8. Long-eared rodent
9. Silk (China)
11. Color
15. Boy's nickname
17. Kind of tree
18. Article (Fr.)
19. Small mass
20 Some
22. Shakespeare married Anne ?
23 Before
24. Affirmative votes (var.)
28. Soar aloft
29. Behold
31. Unstressed syllable of feet (Pros.)
32. Resort
33. Old women
34. Beige
36. Networks
37. Like ale
39 Knock
40. Openings (anat.)

SEAMS	PLEBE
ORBIT	RIVER
FIERY	AVERS
ANTA FIE GE	
CLASSY	
PRELATE ORB	
ROVE AWAY	
OWE DIVULGE	
RAIDER	
FO GAS ERAS	
AWARD	MAINE
LEVEE	ATTAR
ADEEM	GEESE

1-27

Yesterday's Answer

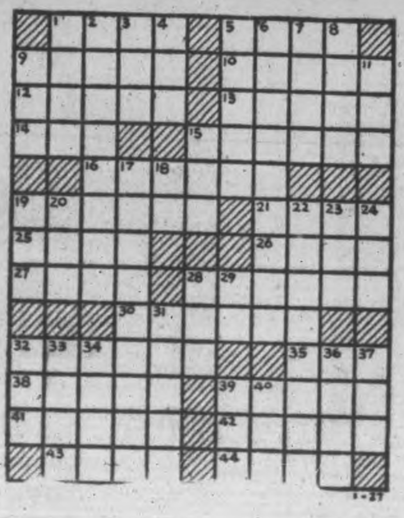

TERRY AND THE PIRATES —By Milton Caniff

LI'L ABNER —By Al Capp

HENRY —By Carl Anderson

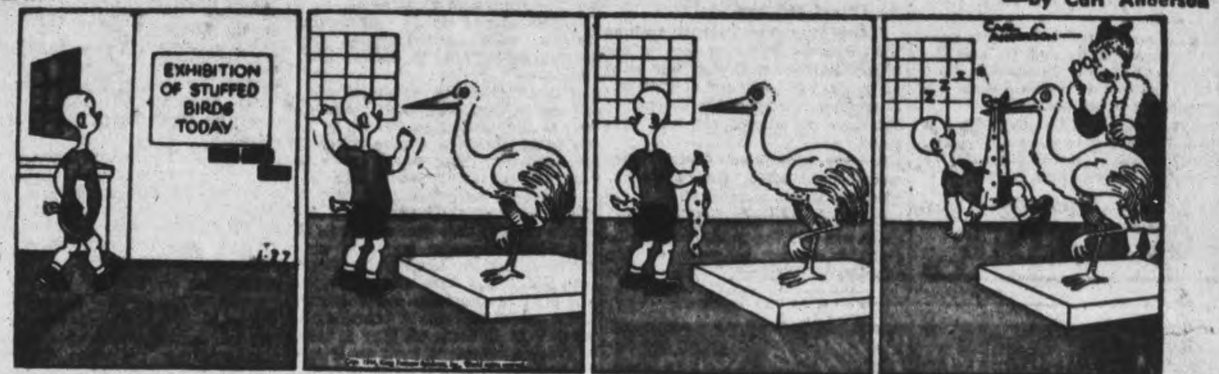

DONALD DUCK —By Walt Disney

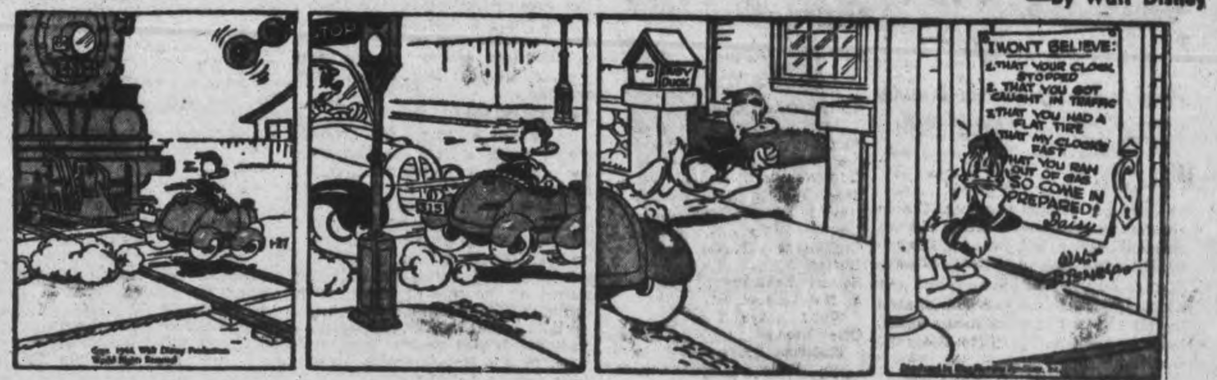

BLONDIE —By Chic Young

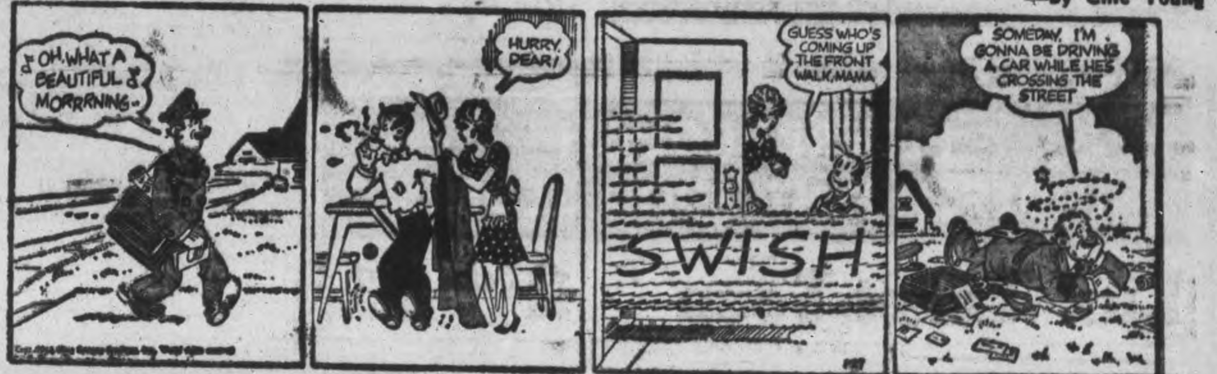

MUGGS AND SKEETER —By Wally Bishop

BRICK BRADFORD —By William Ritt and Clarence Gray

TILLIE THE TOILER —By Russ Westover

Coldwell's Charges On Aluminum Amply Refuted By War Committee

OTTAWA, Jan. 27— (CP)— The House of Comons War Expenditures Committee, in a report tabled today, said that "none of the allegations" made against the Aluminum Company of Canada last year by M. J. Coldwell, C.C.F. leader, is substantiated by the facts.

In a lengthy review of Mr. Coldwell's statements in the House and evidence heard during an inquiry last year, the report said:

1. An agreement made between the government and the company on taxation was "provident" for Canada.

2. The Aluminum Company dominated the Canadian aluminum production field but domination was not synonymous with monopoly. The aluminum industry has been able to produce and sell aluminum at constantly lower prices to the consumer.

3. Restrictive clauses in agreements with power firms had not been used to prevent other companies obtaining power to produce aluminum, and one such clause had been removed from a Canadian agreement recently.

4. Because of a limited post-war market for aluminum, the company faces the posibility of idle plants and power facilities representing a capital investment of more than $200,000,000. Depreciation granted for taxation purposes was justified. Idle plants might have to be torn down after the war.

An Urgent Measure

5. Company developments, such as the Shipshaw Power project on the Saguenay River in Quebec, had to be undertaken in haste and at additional expense because of the urgency of obtaining aluminum for war purposes.

6. The committee found labor conditions at Arvida, Que., and other company plants were good.

7. The committee felt the government was not the most effective or desirable agency to carry on the aluminum industry. No public moneys had been spent by Canada on the aluminum plants.

The report was tabled by Hughes Cleaver (L.—Halton), committee chairman. It was written by Rou T. Graham (Swift Current) who headed the sub-committee which visited Arvida and other aluminum company plants and heard witnesses from the company and the munitions department.

The report summarized Mr. Coldwell's statements in the House last June.

The C.C.F. leader had said prices charged the United Kingdom, the United States, Australia and Canada indicated undue profits; that the terms of taxation agreement between the Canadian Government and the Company represented a "gift" to the Company; that labor conditions in Alcan plants were bad; that the Aluminum Companies of Canada were part of a world monopoly and that the whole transaction was improvident from the Canadian viewpoint.

Coldwell Adamant

Mr. Coldwell, a member of the committee, which held its sittings in Canada, did not endorse the report.

(In a statement issued today, Mr. Coldwell said he repeated his charge that the "Peoples of the United Nations were being sold down the Saguenay (The Saguenay river at Arvida, Que., is the site of the Shipsaw Power Development) by the Aluminum agreements.

("The committee in attempting to whitewash the Aluminum deal has succeeded only in making itself ridiculous."

(In denying the existence of a monopoly, the committee "puts itself in the position of the man who on being shown a giraffe solemnly declared that there wasn't any such animal," the C.C.F. leader said.)

Under an agreement of Feb 2, 1940, the United Kingdom gave Alcan a 20-year three per cent loan of $29,900,000 to assist increased production. Further loans of $9,700,000 and $16,000,000 were arranged with the price of aluminum lowered from the original 20 cents a pound f.o.b. smelter to 18 cents on May 1, 1941.

These agreements were made entirely apart from the Canadian government, as were subsequent agreements with the United States. In the spring of 1941, the United States made a contract with Alcan for aluminum and provided a loan of $25,000,000, followed, in the same year, by another loan of the same amount.

Paid $50,000,000

In March 6, 1942, the United States made a new contract with the company, in which two previous contracts for 340,000 metric tons of aluminum were replaced by one calling for 453,597 metric tons. The two loans of $25,000,000 were replaced by a down payment of $50,000,000 in United States funds, to be retired at the rate of five cents a pound of all aluminum delivered. On April 1, 1942, a still further contract for 167,839 metric tons was given by the United States, with a down payment of $18,500,000.

Quantities bought by the United Kingdom are not revealed.

"These contracts with the United States government involved further expansion of plant facilities at a cost of approximately $100,000,000, and in addition the expansion of Hydro facilities to produce about 833,000 horse power," said the report.

Drop In Price

"The retroactive price reduction on 80 per cent of the American contracts was arranged without the knowledge of the Canadian government and meant that the average net price to the company was 16.665 cents Canadian funds.

"Upon being advised the Canadian government arranged with the company that the unit price on the United Kingdom contract for 1943 would be reduced to 16 cents, which in view of the larger quantity required in 1943 than in 1942 meant an average price for two years of 16.7 cents a pound, as compared with the United States price of 16.665 cents.

"Since Canada's entry into the war Canada had been faced with a grave shortage of United States funds for war purchases in the United States.

"Sales of aluminum to the United States under the first two contracts providing $123,300,000 in United States funds obviously became of great importance under such circumstances to the Canadian Government.

"If all contracts with the United States are completed, the total payments will amount to approximately $250,000,000."

The Munitions Department now acts as purchasing agent for the United Kingdom and Australia, the latter providing an advance payment of $2,500,000 for aluminum required.

The last important increase in productive facilities resulted from a United Kingdom contract in 1942 under which prepayments of $15,000,000 were provided for plant expansion, plus a 10-year three per cent loan of $5,000,000.

29 Millions for Planes.

Direct Canadian Government purchases of aluminum were only $865,204 to August 20, 1943, while purchases by Canadian airplane manufacturers totalled about $29,000,000.

To meet demands of the various governments, the company had to expand facilities to produce at the end of 1943 an estimated 505,000 metric tons annually. This involved an expenditure of about $120,000,000 apart from the amount financed by the United Kingdom loans of $55,600,000 and apart from the new power development costing about $70,000,000.

For taxation purposes, the Canadian Government agreed to allow the actual capital costs of the aluminum plant expansion and 60 per cent of the power expansion as special annual deductions from income. The plant expansion cost was estimated at $117,000,000, plus five per cent for contingencies and the power development at $62,500,000, plus 10 per cent for contingencies.

The company's profit and loss statement for 1942 showed a net profit of only 1.93 cents a pound on aluminum cold.

".....To suggest, however, that the terms of the agreement with Alcan with regard to special depreciation constituted a 'gift' of $154,100,000 would be to suggest that the Dominion Government makes a 'gift' to every taxpayer of the amount he is permitted to write off against his profits by way of depreciation. To state the proposition is to point out its absurdity."

Increased Output.

The company could not find a market for power surpluses before the war. In 1934, it produced 16,000 tons of aluminum, but now can produce 500,000 tons.

"In the opinion of the sub-committee the company will do well if it can produce and find a market for the pre-war peak production figure of 37,600 tons per year," said the report.

".....Idle plant and power facilities provides no profits, but on the contrary involve the company in the very considerable annual cost of maintenance......In this sense, they constitute a liability rather than an asset. The only escape is to tear down the excess facilities and this is by no means outside the range of possibility in the case of the Aluminum Company of Canada...These idle plant and power facilities will represent a war time capital investment of more than $200,000,000...."

NO PLACE FOR DUCK.

BLACKBURN, England — (CP) Rev. E. C. Varah, vicar of Holy Trinity Church, here has condemned "commercialization" of Christmas cards. The real purpose of the Christmas card, he told a meeting, is not conveyed by a picture of Donald Duck.

FRENCH APPOINTEE—Shown after his arrival at La Guardia airport, New York, is Jacques Tallec, former financial adviser to the Lebanese government. He is on his way to New Caledonia to take over the post of governor. He was appointed to the position by Gen. Charles de Gaulle, Fighting French chief.

HERE'S A SIMPLE AID TO *Clear-Eyed* MORNING SPARKLE

Do This before you go to bed

Do you wake up feeling really *fresh?* Or do you frequently feel listless and heavy?

New, Improved Ovaltine helps to relieve that feeling of nervous tension. Its special food elements are processed for easy digestion. These food elements help to replenish the body while you sleep.

New, Improved Ovaltine contains more of Vitamins A, B1 and D, and the minerals Calcium, Phosphorus and Iron, than ever to replenish worn out muscle, nerve and body cells.

Try *New, Improved* Ovaltine. See if it doesn't help you to wake up fresher, more buoyant. Get Ovaltine today at your drug or food store.

NEW, IMPROVED

OVALTINE

100

Biscuits that "Click" with the whole family

Magic's Orange-Raisin Biscuits

2 cups sifted flour
4 teaspoons Magic Baking Powder
½ tspn. salt
2 tbspns. sugar
4 tbspns. shortening
½ cup raisins
1 tbspn. orange rind
1 egg
½ cup milk

Sift dry ingredients together. Cut in shortening until well mixed. Add raisins and orange rind. Beat egg slightly in measuring cup and add milk to make ¾ cup. Add to first mixture. Roll out about ½-inch thick; cut with floured biscuit cutter. Place on greased pan. Bake in hot oven (475°F.) about 12 minutes. Makes 16.

Made in Canada

Your guarantee of Successful Baking

PETERBOROUGH INDEPENDENT FOOD STORES

Lux Toilet Soap	2 Cakes	11c
Pard Dog Food 8 Oz.	2 Pkgs.	29c
Snacksacks SANDWICH BAG	Pkg.	10c
Wheatlets - -	4 lb	19c
Pure Lard ANY BRAND -	lb	16c
Large Fresh Eggs GRADE "A"	Doz.	38c
Navel Oranges CALIFORNIA 150's	Doz.	49c
Creamery Butter 1ST GRADE	lb	38c
Fresh Picnic Hams SHANKLESS	lb	25c
Bologna SLICED - -	lb	19c
Prime Rib Beef ROLLED	lb	40c

INDEPENDENT FOOD STORES

J. WILSON, Sherbrooke St. Dial 7615
LATIMER'S, McDonnel at Aylmer Dial 3586
HARRISON'S, Parkhill at Water. Dial 4531
M. BRAUND, Chamberlain St. Dial 3564
RAY HEALEY, Lock St. Dial 4935
H. S. POWERS, 340 George, Groceries only Dial 5323
CROWE'S GROCERY, Armour Road. Dial 9787

BUY AN EXTRA WAR SAVINGS STAMP A DAY

C.D.S.

STORE HOURS:
9 a.m. to 6 p.m.
Wednesday:
9 a.m. to 12.30 Noon

OUR CHARMING NEW *Tropicanas*

Find Instant Favor

$3.98 EACH

- Sun-Ripe Colours
- Gay, Lilting Prints

Here they are . . . dependable as spring's first robin . . . and happy-hearted as his first joyful chirpings! In smart colors of clear, brilliant, glowing . . . gay rivals to your next May's tulip beds! Smart styles pretty and new and young . . . bright picture for your home life these days . . . for your round-town life next June. Best of all, just look at the fabrics . . . slick spun rayon in prints as giddy or discreet as you like em! Blue, tan, aqua, navy, red, green, gray, brown or gold colour in the group. Sizes 11 to 17, 12 to 20, 34 to 44 and 16½ to 24½.

—Second Floor C.D.S

It's Smart to Wear a

Wool Fascinator

Frankly feminine for "glamour after hours". Hand fashioned in delicate pastel shades, these wool fascinators (so very alluring) make almost any ensemble seem something "special" for every occasion. In green, red, blue, gold color. Each **2.59**

Women's Fleeced

Cotton Gloves

Made of imported glove fabric with fleeced inner side for warmth in winter. Colors brown and black only with contrasting stitch trim. Sizes small, medium and large. Pair ...... **.55**

—Main Floor, C.D.S.

Sturdy Back-Lace Corsets By "Nemo" **2.50**

This well boned corset in peach herringbone cotton coutil, has four hose supporters. Sizes 26 to 36. Each ....

—Second Floor, C.D.S.

Save Money With The

"PRES-KLOTH"

Use a "Press-Kloth" for a professional pressing . . . on suits, skirts, even velvets and chiffons. This specially treated cloth retains cold water on top while causing steam to go through to the clothes you are pressing. Each .... **.89**

Wood Sock Dryers — Men's sizes 10 to 11½. Pair .... **.29**

Dress and Coat Hangers—Each .... **.5**

Pant Hangers—Each .... **.10**

Metal Lunch Boxes with space for pint size vacuum bottle. Each .... **.69**

Waxed Paper—12" wide.
½-lb. roll .... .15
1-lb. .... .25
2-lb. .... .50
3-lb. .... .75

—Main Floor, C.D.S.

Men's Black Calf Shoes

"ESCORT"—A C.D.S. Brand

The "Escort" shoe is built for comfort and long service. Men who are constantly on their feet will appreciate this good fitting shoe. Made of soft calf leather uppers, durable sewn leather soles and heels. D width only. Sizes 6 to 11. Pair **4.95**

Women's Smart-Looking Oxfords

Tidy steppers to take you comfortably around town these days. They tie up jauntily with your much-lived-in suit or sweater-and-skirt wardrobes. Imitation black and brown grain alligator, good sturdy leather soles and heels. Sizes 4 to 8. Pair **1.98**

Growing Girls' Brown Oxfords

Up-to-the-minute march-along shoes for strenuous days on foot. Smooth cut moccasin vamp style of calf leather, leather soles and heels. A smart shoe for your tweeds, casuals, or tailored suit. Widths A and C. Sizes 5 to 8½. Pair **4.00**

—Main Floor C.D.S

Bursting Into Print

Rayon Crepes

Prints are news . . . are new . . . Prints make you remember spring when winter seems at its dreariest . . . Prints enliven your wardrobe . . . lift up your spirits. Actually you don't have to make reasons for wearing prints because every woman has her own personal way of loving them. And in our fabric department you'll find so many printed rayon crepes in a bouquet of colours. Turquoise, leaf green, blue, red. About 40 inches wide. Yard **1.25**

Heavy White Brocaded Cotton Bedspreads

Attractive, practical and easy to afford.
Sizes 72 x 90. Each **4.25**
Sizes 80 x 90. Each **4.50**

All Wool Grey Blankets

Top favorites because they're so warm and practical. 4-lb. About 60 x 80 nches. Each **5.50**

—Second Floor C.D.S.

EVERYDAY NEEDS IN HOUSEWARES (Basement)

Sturdy White Platters

A well finished platter of semi porcelain that has many uses around the home. Small and medium sizes. Each ... **.29** and **.39**

Fire King Table Glassware Service

Accommodates four, guaranteed heat-proof in attractive blue shade. Consists of 1 bowl, 4 fruits, 4 cereals, 4 dinner plates, 4 salad plates, 4 cups and 4 saucers. Set complete **4.35**

Dinner and Tea Plates

Smart rose paint design, smooth sturdy semi porcelain. A good looking plate at a moderate price.
Dinners—Each .... **.25**
Tea Plates—Each .... **.15**

Handy Size Milk Jugs

In white semi porcelain, well finished and shaped to fit easily in frigidaire or ice box.
Quart Size—Each .... **.89**
Pint Size—Each .... **.59**

Linseed Soap

For painted or varnished surfaces, floors, linoleum or greasy work cloths and stained hands. Each.. **.12**

—Basement, C.D.S.

PARTICULAR MEN

CHOOSE EATON-MADE-TO-MEASURE CLOTHES

Inevitably, the man who takes pride in what he wears has his clothes made-to-measure. Because it's the one sure way of doing justice to his stature. Naturally his satisfaction hinges on experienced craftsmanship . . . the reason why so many Canadian men buy their clothes in EATON'S Made-To-Measure Shops.

ONE-TROUSER SUIT $27.50

Others at $35.00 and $40.00

If desired, Budget Plan Terms in accordance with Wartime Prices and Trade Regulations may be arranged.

T. EATON C° LIMITED

THE CANADIAN DEPARTMENT STORES LIMITED

TELEPHONES:
Examiner 4641
CHEX 4643
Nights after 6 p.m., Sundays, Holidays
Examiner 4641
CHEX 4643

Evening Examiner
Peterborough

Final — City Edition

VOL. LXXXIX, No. 23 | WEATHER Cloudy, with sleet. | PETERBOROUGH, FRIDAY, JANUARY 28, 1944 | ★★ | PRICE FOUR CENTS

JAPS TORTURING BRITISH PRISONERS

Berlin Fired In 12th Heavy Raid

34 Allied Planes Including 8 R.C.A.F. Reported Missing

By W. W. HERCHER
Associated Press Staff Writer

LONDON, Jan. 28—(AP).—Hundreds of R.A.F. and R.C.A.F. heavy night bombers touched off huge flames in Berlin again last night in a possible coup de grace to the Nazi nerve centre, previously described as three-quarters destroyed.

The Air Ministry announcement described the 12th heavy assault of the obliteration campaign as "very strong," a statement borne out in the loss of 34 aircraft in all the night's operations.

Eight Canadian bombers were listed as missing.

Other R.A.F. bombers hit at Heligoland, the Nazis' mighty North Sea island fortress, while still others struck at unnamed targets in western Germany and northern France and laid mines in enemy waters.

For all practical purposes, this latest attack in the campaign launched last November 18 to knock Berlin from the war might be described as a 'mopping-up operation.' It certainly was not considered here as the last assault planned against the German capital but was looked upon rather as one of the decisive finishing strokes.

Drop 1500 Tons

The Air Ministry's communique did not announce the tonnage, but it likely approached the 1,500-ton average of all previous heavy attacks. In this case, Berlin now has heaved and trembled to more than 16,000 tons of bombs in a little more than two months.

Early Swedish reports said the raid left great fires burning in the outer districts of Berlin where most of the capital's industry is concentrated. The centre of the city, heavily pulverized in previous attacks, apparently escaped further damage.

The Berlin correspondent of the Swedish newspaper Aftonbladet said

BERLIN FIRED
(Continued on Page 2, Column 4)

Planes Attack Admiralty Isles

ALLIED HEADQUARTERS, New Guinea, Jan. 28 (AP)—The Allies' expanding aerial might in the Southwest Pacific has been turned on the strategic Admiralty Islands in Bismarck Sea and threatens to bring virtual isolation to the Japanese defenders of New Guinea.

An Allied communique today reported the sixth raid in nine days on the Admiralty Islands. Heavy bombers with fighter escort poured 120 tons of explosives into Japanese positions.

Increasing pressure against the Admiralty group may spell virtual isolation to the enemy defenders of Wewak and Madang, New Guinea, approximately 225 miles to the southwest and south, respectively. Both of these important Japanese bases rely largely upon a supply line from Truk, a supply line over which the Admiralty Islands hold a commanding position.

Two successes were reported in ground fighting. On the northeastern front of New Guinea, Australian forces have driven the Japanese farther north of Sio and have narrowed the gap between them and the south-driving Americans at Saidor. The Japanese are trapped in the middle.

United States marines have seized Natane Point in a drive to envelop the Borgen Bay sector on the eastern flank of the Cape Gloucester beachhead on New Britain.

HOME AFTER INVASION—These Canadians, pictured as they landed on Kiska in the Aleutians, only to find the Japs gone, are now home again. They are wearing American issue uniforms.

American Officers Reveal Sad Plight Of Prisoners

By WILLIAM FRYE—Associated Press Staff Writer

WASHINGTON, Jan. 28—(AP).—A pent-up story of atrocities perpetrated by the Japanese army on the captured defenders of Bataan and Corregidor was released by the United States Government today in sickening detail.

A joint army-navy report finally broke rigid censorship maintained by the High Command on the almost unbelievable reports that came out of the Pacific, to tell what happened to the men who delayed the tide of Japanese conquest in the early days of United States participation in the war.

Compiled from sworn statements of officers who survived the starvation and torture and escape, it catalogued the infamy of a brutal enemy, and wrote in shocking terms the code of the Japanese warrior—to subject 36,000 soldiers to deliberate starvation, to shoot in cold blood the thirsty who seek water, to watch sick men writhe and deny them medicine, to horsewhip those who help their fallen comrades, to beat men with two-by-fours, to behead those who try to escape, and to bury tortured men alive.

The three who lived to return and tell what they endured were Cmdr. Helvyn H. McCoy, U.S.N., of Indianapolis; Lt.-Col. S. M. Mellnik, Coast Artillery Corps, of Dunmore, Pa., and Lt.-Col. William E. Dyess, Air Corps, of Albany, Tex.

Dyes is dead—killed in a fighter plane crash at Burbank, Calif., recently while preparing to return to duty in the Pacific. Melnik is with Gen. Douglas MacArthur in the Southwest Pacific, McCoy on duty in the United States.

Verified Stories

Their sworn statements included no hearsay whatever, but only facts which the officers related from their own personal experience and observations," the official report said.

"The statements have been verified from other sources....

"The three officers stated that several times as many American prisoners of war have died, mostly of starvation, forced hard labor, and general brutality, as the Japanese have ever reported.

"At one prison camp, Camp O'Donnell, about 2,200 American prisoners died in April and May 1942. In the camp at Cabanatuam, about 3,000 Americans had died up to the end of October, 1942. Still heavier mortality occurred among the Filipino prisoners of war at Camp O'Donnell."

The campaign of brutality began as soon as the exhausted American and Filipino soldiers on Bataan collapsed under the overwhelming weight of the enemy assault. Dyess reported that, beaten and hopeless as they were, they never would have surrendered if they had guessed what lay ahead.

In groups of 500 to 1,000, they began the six-day march, along the national road off Bataan toward San Fernando in Pampanga province—the "march of death" so hideous it would make the black hole of Calcutta sound like a haven of refuge.

A Japanese soldier took Dyess' canteen, gave the water to a horse, threw the canteen away. In a broiling sun, the prisoners were herded through clouds of dust. Men recently killed lay along the road, their bodies flattened by Japanese trucks. Patients bombed out of a field hospital were pushed into the marching column. At midnight the entire group was penned in enclosure too narrow to allow any of them to lie down. They had had no water—a Japanese officer finally permitted them to drink at a dirty barabao wallow.

JAPANESE TORTURE
(Continued on Page 8, Column 3)

BRITISH OUTNUMBERED..

In 1940 British troops over-ran Italian East Africa, although they were outnumbered by almost 10 to one.

Board Urges Improved Labor Laws

Labor Board's Report Tabled In House With Recommendations

By JACK WILLIAMS
Canadian Press Staff Writer

OTTAWA, Jan. 28 (CP)—Recommendations for compulsory collective bargaining and other legislation covering labor relations were made by the National War Labor Board in reports tabled today in the House of Commons by Labor Minister Mitchell.

The reports, based on the board's 1943 inquiry into labor relations and wage conditions, contained lengthy suggestions on both subjects. The wage recommendations provided a basis for the recent amendments to the government's wartime wage-control order. The suggestions for improvement in labor relations have resulted in a government decision to enact a new labor code, expected to be made public shortly.

The majority report on the six-week inquiry was signed by the chairman, Mr. Justice C. S. McTague, and Leon Lalande. J. L. Cohen, K.C., since removed from the board by order-in-council, signed a minority report.

Much in Agreement

On many of the more important points, the two reports were in agreement.

The recomendations included:

Labor Relations

The majority report proposed a national labor relations board to administer a labor code for war war industry providing for compulsory collective bargaining, with safeguards against abuses by either labor or industry and penalties under the war-time Defence of Canada Regulations. All disputes, whether or not covered by collective agreements, would be compulsorily arbitrated and strikes and lockouts outlawed.

The minority report also proposed a code and included a suggestion that "company unions" be outlawed. Establishment of permanent conciliation boards was proposed to handle disputes outside provisions of the code.

On Labor-Management Committees.

Both reports recommended establishment of labor-management committees on a broad scale, with industry-labor councils for each industry. The majority report proposed the eventual organization of a National Council of Employers

BOARD URGES
(Continued on Page 2, Column 2)

Eden Reporrs Allied Warning Ignored by Jap Authorities

LONDON, Jan. 28—(CP)—Foreign Secretary Eden told the House of Commons today that thousands of British troops had died as prisoners of the Japanese after being compelled to live "under tropical jungle conditions without adequate shelter, clothing, food or medical attention. Britain he warned, will not forget Japan's misdeeds. The Foreign Secretary charged that Japanese authorities had dictated postcards and letters received from prisoners giving the impression they were in good health and well-treated.

"The information which has just reached the Government no longer leaves any room for doubt that the true state of affairs is a different one so far as the great majority of prisoners in Japanese hands are concerned," Eden said.

He voiced the warning:

"Let the Japanese government reflect that in time to come the record of their military authorities in this war will not be forgotten."

(Mr. Eden did not mention Canadian prisoners. The Canadian government has announced that there were 1,984 officers and men of the Royal Rifles of Canada, Quebec, and the Winnipeg Grenadiers among the Hong Kong garrison when it fell December 25, 1941. Of these 296 are officially assumed to be killed in action or missing and the rest taken prisoners.)

No Inspection Allowed

Pointing out that the Japanese government had refused permission for neutral inspection of their prison camps, Mr. Eden said, "for some time past information has been reaching His Majesty's Government regarding the conditions under which prisoners are detained and worked in some of these areas, and as it was of so grave a character as likely to cause distress to relatives, His Majesty's Government felt bound to satisfy themselves that it was authentic before making it public."

Referring to the "many thousands" of British prisoners held in Thailand alone, he said:

"Our information is that their health is rapidly deteriorating, that a high percentage of them are seriously ill, and that there have been several thousand deaths. The number of such deaths reported by the Japanese to us is just over 100."

"Conditions in Hong Kong appear to be growing worse," Eden continued. "The whole story would appear to be very bad indeed, but I have worse to come. We have a growing list of cases of brutal outrage on individuals, or groups of individuals.

Terrible Conduct.

"I cannot burden the House with full details of these, but in order to give some idea of their nature, I must, I fear, quote one or two typical examples."

Eden then cited a case of a Shang-

EDEN REPORTS
(Continued on Page 2 Column 6)

PASSENGERS RESCUED—Three passengers from Oakwood riding in this truck miraculously escaped serious injury Thursday when it collided with a car driven by Kenneth Jones and overturned near the intersection at Wolsley Street and the Lindsay Highway. Mr. Jones and his passenger, L. C. Mundin, released the three people imprisoned in the cab. Those in the truck were the driver, Cecil S. Webster, his wife, and his father, Horace Webster.

Complete Canadian Corps Now Serving With 8th Army

By JACK BRAYLEY—Canadian Press Staff Writer

OTTAWA, Jan. 28—(CP).—Confirmation that a full Canadian Army Corps under Lt.-Gen. H. D. G. Crerar was "in the line" with the British 8th Army on the Italian Adriatic front was given here today.

It was previously known that Canadian formations were in action in Italy, that a Canadian corps was forming there under Gen. Crerar, but today's announcement from defence headquarters here was the first indication of the strength of the Canadians in action.

The announcement gave no hint of the formations in the corps, but it is known the 1st Division is there and it is assumed large reinforcements have arrived to build up the group of corps status.

Reports from time to time have given indications of the growing size of the Canadian force. Name of a Canadian armored formation, which has fought in every sector and includes Canadian tanks from the Three Rivers regiment which helped turn the tide of battle for infantrymen of the 78th (Imperial) Division at Termoli earlier in the peninsula campaign, has appeared in front-line dispatches.

Douglas Amaron, Canadian Press war correspondent with the 8th Army, mentioned a Canadian medium artillery regiment in a January 19 story on action south of the Arielli River, and this was the first indication these mediums with their 5.5 guns firing 100-pound shells were supporting the 1st Division.

Previously the division had its own 25-pounder field regiments.

CANADIAN CORPS
(Continued on Page 2, Column 2)

Russian Armies Nearing Estonia

By HENRY C. CASSIDY
Associated Press Staff Writer

MOSCOW, Jan. 28 (AP)—Mauled German forces in northwest Russia were being hurled back today toward a line extending through Narva, in Estonia, Luga and Staraya Russa by charging Red Armies which had ripped to pieces their siege lines around Leningrad and captured the strategic railway junctions of Volosovo and Tosno.

The Germans were fighting to keep Soviet troops from the streets of Lyuban and Chudovo, their only two remaining towns on the double-tracked Leningrad-Moscow trunk line. All but 30 miles of the railway is in Russian hands.

Ski Troops Active

At the lower end of the northwest front, the Nazis were battling frantically to keep the Russians west of Novgorod and Lake Ilmen from rushing upon the Leningrad-Pskov and Leningrad-Vitebsk railways. Ski-men were but two miles from the Vitebsk line at midnight.

(Along the Baltic the Russians were reported within 39 miles of the Estonian border driving westward in the direction of Yamburg.

The capture of Volosovo, 47 miles southwest of Leningrad, gave the Red Army an excellent base for a two-day operation west to Narva or southward down a spur line con-

RUSSIAN ARMIES
(Continued on Page 2, Column 6)

Nazis Suffer Heavily In Air Battles

50 Planes Downed Over Rome And South France

By WES GALLAGHER
Associated Press War Correspondent

ALGIERS, Jan. 28—(AP).—The German 10th Army, backed by planes, struck with fury at the Allies' Nettuno beachhead but was repulsed by British forces in a battle near Carroceto, on the Via Anziate, 10 miles north of Anzio and 21 miles south of Rome, Allied headquarters announced today.

At the same time the Germans suffered their greatest air defeat of the Italian campaign, losing at least 50 planes in 24 hours in sky battles over the beachhead and over southern France where heavy bombers struck at three airfields near Marseille and Montpellier and crippled the bases from which Germans raided Allied shipping off the Italian coast.

Use Armored Trains.

Heavy German armored trains, backed up almost to Rome, shelled Allied troops in the fan-shaped beachhead area and correspondents' reports said 60-ton Tiger tanks were assembling along the fringes of the beachheads as the enemy recovered from his surprise and mustered resources for a fiery contest for the Italian capital.

But today's communique from advanced headquarters said the 5th Army had enlarged its bridgehead and taken many German prisoners.

The 5th Army has extended its grip up the coast to a point 12 miles north of Anzio, another report said, and edged forward two miles in another sector yesterday.

Gen. Sir Harold Alexander's Italian headquarters reported the beachhead was at least five miles deep at all points now, generally six miles deep, and much deeper at some points.

While Allied tank destroyers and columns of infantry flowed inland in a steady stream, special German troops had been raced by truck into the flat, almost treeless country and posted in farmhouses with machine-guns in a desperate effort to bar the path of their communications.

Elements of two German divisions, the Herman Goerring Armored Division and the 29th Armored Grena-

NAZIS SUFFER
(Continued on Page 2, Column 5)

Omemee Flier Bags 4 Planes

AN R.C.A.F. FIGHTER STATION SOMEWHERE IN ENGLAND, Jan. 28 (CP)—Raiding more than 100 miles inside France, four of the R.C.A.F.'s swift Mosquito intruder planes, led by Wing Cmdr. Don MacDonald of Vancouver, yesterday destroyed seven German aircraft in an action lasting only eight minutes.

Four R.A.F. Typhoons on a similar offensive sweep over Belgium at the same time shot down three other enemy planes. The bag of 10 was obtained without a single loss.

MacDonald himself set the pace for his fliers, shooting down a Heinkel 11 and a Heinkel 177 after leading 26 missions without seeing one enemy aircraft.

"Just think, after 26 trips without seeing a thing and then bingo,

OMEMEE FLIER
(Continued on page 2, column 4)

U.S. Cancels Spanish Oil Orders

WASHINGTON, Jan. 28 — (AP).—Spain faced to-day the necessity of redefining her position toward Germany and the Allies as a result of American suspension of her main oil supplies.

General Franco's Government was forced to comfort the possibility of a profound crisis in Spain's entire economy.

The United States, it was learned on highest authority, has stopped scheduled February oil shipments to Spain from the Caribbean area, virtually Spain's only source of supply.

Secretary of State Cordell Hull is expected to announce the move to-day.

The limited amount of oil Spain has been getting from the Caribbean in her own ships is so tightly calculated that expert observers said the loss or delay of even one tanker's cargo would have extremely serious results.

Ribbentrop Fails to Create Dissension

Hitler Hopes To Salvage Victory By Separating Allies

By DEWITT MACKENZIE
Associated Press War Analyst

Nazi Germany generally works by indirection in its efforts to sow seeds of dissension among the United Nations, but Argentina's rupture with Hitler has brought into the open Foreign Minister Joachim von Ribbentrop—one of the dozen most dangerous men alive today.

Yesterday Ribbentrop, posing as one more in sorrow than in anger, flung a two-barbed spear into the Allied camp.

It wasn't Germany who was the loser by Argentina's action, he said, but the Argentine itself and poor old England. "The Argentine government is not master of its own decisions any longer," and Britain which already "has been compelled to sacrifice the major part of her Central and South American interests to the United States ally," now "is going to lose her position in Argentina."

This propaganda is a perfect example of the use of the weapon upon which Hitler is gambling desperately to save his skin. While the Nazi armies fight a suicidal delaying action on all fronts, Germany strives to cause a split among the Allies.

However, in the case Ribbentrop has made a statement which to the Argentine or Briton or American is the assence of absurdity. He wasn't his usual subtle self.

Argentina knows she hasn't surrendered anything to the United States, and she knows this country has no desire to intrude. There is a friendly rivalry between British and American business interests for trade in Central and South America—and why not?

This trade will find its own level, and there's nothing Ribbentrop can say that will alter that natural law.

The only possible way the Argentine could lose out with England would be to play the Axis game. This inevitably would force Britain and the United States to act together in defence of world peace.

All Leningrad Celebrates

27 Months Of Siege Ends For Citizens

By EDDY GILMORE
Associated Press Staff Writer

MOSCOW, Jan. 28—(AP). — The people of liberated Leningrad rolled out of bed and went to factories today, tired but happy. They were thinking of last night's wild joy of singing and dancing in streets illuminated by brilliant flares and rockets.

Those in the city had not seen a spark of light by night—except that from bursting enemy shells and bombs and burning homes—for 27 months. Last night the guns were theirs, the noise theirs, and the firing theirs.

Exactly at 8 p.m., the first gun was fired. Altogether, 24 salvoes from 324 guns marked the full liberation of the former capital, proclaimed yesterday.

That wasn't Leningrad's first victory salute, but last night's was the wildest, most spontaneous outburst of joy and happiness in the city's history.

People danced in the streets; radio loudspeakers blasted out dance music far into the pleasant night; and great crowds swarmed about the Kirov quarter, on Vasiliev Island, and in Fontanka Street around the Isaak Cathedral.

Pulled Wrong One

HILL FIELD, Utah, Jan. 28—(AP).—Cpl. Al Davis, troubled with an aching tooth, hurried to the base dental clinic. Dentists peered into his mouth, consulted, pulled 23 teeth but didn't extract the tooth that sent him to the clinic.

The Weather

Peterborough Temperatures:

Today:			
Night low	35	9 a.m.	30
Yesterday:			
Highest	46	Lowest	35
One Year Ago:			
Highest	14	Lowest	5

* Below zero.

Weather Forecast:

Georgian Bay — Fresh winds, with occasional light rain or part sleet. Saturday: Fresh winds; cloudy and slightly colder, with snowflurries.

Lower Lake Region — Fresh winds; cloudy and comparatively mild to-day and part of Saturday, with light scattered showers, then becoming slightly colder.

Ottawa and Upper St. Lawrence Valleys — Moderate to fresh winds; occasional light snow or part sleet.

It Was No Dream

ASTORIA, Ore., Jan. 28—(AP).—The alarm clanged. City firemen sped into action. But a phone call stopped them. "I often dream I'm in a fire," explained a sleepy naval officer, "until now, I always wakened before turning in an alarm."

Ribbon Question Unsettled

Army Personnel Must Serve 6 Months

LONDON, Jan. 28 — (CP). — While qualified members of the Royal Canadian Air Force and the Royal Canadian Navy now are wearing the Ribbon of the 1939-43 Star, the question of the qualification for Canadian Army personnel still is unsettled.

Terms of qualification for the British Army were recently announced by the War Office, but Canadian or other Dominion troops were not mentioned as being included. However, it is possible they will be included later, and the terms extended to cover service of Canadian troops at Dieppe and in Sicily and Italy.

Under the terms for the British Army, a service man or woman must have an aggregate service of six months in certain operational commands between specified dates, or before completion of six months have won an honor, decoration or been mentioned in dispatches. If he or she died on service or was evacuated as a result of wounds or sickness arising from service the person is eligible. Time spent as a prisoner of war will count

Dates for Sicily are from July 10 to August 17, and Italy from September 3 to December 31, 1943. Thus even if a Canadian served throughout both these periods he still would not be eligible for he would not have six months aggregate service. This is one point which may be altered to enable these Canadians to wear the Ribbon should Dominion troops be included in later announcements.

Lively Debate Expected On Throne Speech

By JAMES McCOOK
Canadian Press Staff Writer.

OTTAWA, Jan. 28 — (CP). — Two House of Commons members in Army uniform to-day will move and second the Address in reply to the Speech from the Throne, which yesterday marked the launching of a program of social security and reconstruction by the Federal Government.

The Address will be moved by Lieut. L. D. Tremblay (L.-Dorchester) and seconded by Captain Walter Tucker (L.-Rostern). When the mover and seconder have spoken the debate will be adjourned until Monday when Leaders of the Opposition parties will have an opportunity to set forth their views.

The Senate adjourned until Tuesday after hearing the Speech from the Throne read by the Governor-General.

Several Liberal members were frank in admitting they liked the Throne Speech and the ammunition which they felt it gave them for fighting an election campaign which they said they expect within the year.

Voice Warning.

Tempered with the warning that Canadians must continue to bend every effort to winning the war, the Speech placed emphasis on steps to carry the Dominion over the transition from war to peace without suffering, and to bring into operation services designed to end fear of unemployment, ill-health and old age.

The Administration program as outlined in the speeches contemplates useful employment for all willing to work, and standards of nutrition and housing adequate to ensure the health of the whole population.

The speech said the government intends to leave nothing undone to have Canada in a position to meet difficult situations after the war.

The program envisages creation of three government departments with post-war planning—Veterans' Affairs, Reconstruction and Social Welfare.

Proposed revision of the Bank Act will rouse lively debate in view of the money reform proposals supported by the New Democracy (Social Credit) party, and some private members.

The C.C.F., too, is likely to advance suggestions as to how the banks should operate.

The promise of government arrangements for the taking of votes by men and women in the services was a reminder that a general election is probable within a year, officials said.

It probably will be necessary to provide voting facilities to Canadians serving all over the world.

80,000 BLOOD DONORS.

LONDON—(CP) — A thousand calls for blood were made in 1943 on donors on the roll of the London Blood Transfusion Service. Some 80,000 donors now are supplying the big outer depots.

Quick Relief From
RHEUMATIC PAIN

Hundreds of Canadians suffering from the tortures of rheumatism, sciatica, lumbago, neuralgia and neuritis are happy over their discovery of Ru-Ma, for they have, at long last, found a reliable, fast acting formula which quickly relieves those exhausting muscular pains and aching joints If you want to again feel happy and contented in being free from rheumatic pains so you can work in comfort and sleep in peace be wise and try Ru-Ma to-day under our promise of "money back" if it fails to help you. Ask at Tamblyn's or any drug store to-day for Ru-Ma.—(Advt.)

Save as you Shave

Get faster, smoother shaves with Pal Leather-Stropped Blades and save 15¢ on every pack you buy.

5 for 10¢

BRITISH AIR CHIEFS—BRAINS BEHIND THE POUNDING OF EUROPE

SIR ARTHUR TEDDER, Deputy to Eisenhower — SIR CHARLES PORTAL, R.A.F. Chief of Staff — H. BROADHURST, Deputy to Tedder — SIR ARTHUR CONINGHAM, Chief Tactical Air Force

MORE ABOUT—

Canadian Corps

Continued from Page 1

This Canadian medium regiment went to Italy with a large contingent which landed last November and is part of the Canadian Corps artillery there.

Ross Munro, Canadian Press correspondent in London, wrote recently it was possible some fresh Canadian infantry and possibly some armored units were engaged in the Arielli fighting.

More New Troops

He also said there was a possibility some new troops from the Maritime Provinces, Central Ontario and Western Canada had arrived on the front to join the Princess Patricia's Canadian Light Infantry, the Loyal Edmontons and the Seaforth Highlanders, who fought the stern action for Ortona.

Other infantry regiments with the division are:—

Royal Canadian Regiment, Hastings and Prince Edward Regiment, 48th Highlanders of Canada; Royal 22nd Regiment, Carleton and York Regiment, and West Nova Scotia Regiment.

Allied headquarters has also announced that the Princess Louise Dragoon Guards were taking part in the Italian fighting.

While identity of the Divisional Commanders of the Corps is not given, presumably Maj.-Gen. Chris Vokes leads the 1st division. His predecessor, Maj.-Gen. Guy Simonds, who led the 1st in Italy, was transferred to the command of an armored division but there is no information to indicate it is fighting with the Corps.

Spearheaded by the 1st division, which took part in the heavy fighting as the left flank of the 8th Army in the six-weeks campaign leading to the cracking of the Mount Etna line and the occupation of Sicily, the Canadian Corps looks like a tough formation to military circles here.

It was the 1st division that crossed to Italy proper Sept. 3 and began the advance up the Italian Peninsula—again as part of the 8th Army, then in command of Gen. Sir Bernard Montgomery and now under his successor, Lt. Gen. Sir Oliver Leese.

In the 38-day Sicilian campaign, the Canadians suffered 2,439 casualties while the total for the Italian campaign up to Jan. 18 and including unofficial figures was 2,073.

Township Council Sets Boundary Line Of Annexation Area At Monaghan Road

Without any further palaver about annexation, North Monaghan Council met last night, and by a unanimous vote passed a bylaw defining the boundaries of the southern area for which annexation is being applied.

These boundaries are as follows: Monaghan Road, from Lansdowne street south to St. James street.

St. James street, eastern from Monaghan Road to Park street; thence south on Park street to the Otonabee River, which becomes the rest of the south boundary to Lansdowne street.

The resolution was moved by Deputy-reeve Archibald and seconded by Councillor James Roberts.

MORE ABOUT—

Board Urges

Continued from Page 1

and Labor.

On Labor Representation

Both reports supported labor's request for representation on Government boards.

On Wages.

The majority report proposed revision of wage-control regulations with the establishment of a floor of 50 cents an hour up to which free bargaining could be carried on. As an alternative, allowances to families with children were suggested. Increases could be authorized to rectify "gross inequalities and injustices" and cost-of-living bonuses should be merged with the base rate or a new bonus instituted from a revised cost-of-living index.

The minority report recommended restriction of wage increases to reward greater productivity, rectify sub-standard or inequitable rates, or in cases justified by manpower needs; removal of restrictions on adjustment of wages up to 50 cents an hour. Payment of the full cost-of-living bonus (then $4.25 a week and since increased to $4.60 for adult workers) to all workers.

On Women In Industry.

The majority report recommended organization of a women's employment board.

The minority report advocated encouragement of employment of women in industry, "to the fullest extent necessary in the interests of production," on a basis of equal pay for equal work.

On Income Tax Deductions.

The majority report proposed "changes in methods of income tax deductions so as to put deductions on a more level basis and dispel the prevailing impression that overtime pay is taxed at unduly heavy rates."

The minority report proposed income tax exemption on overtime pay by order-in-council, also a review of the application of taxes on overtime.

The government has already adopted the main recommendations on wages contained in the majority report. The new wage-control order bases authority for increase on "gross inequalities and injustices" and merges the cost-of-living bonuses workers now are receiving with their basic rate, effective Feb. 15, after which no cost-of-living bonus will be paid.

No action was taken through the wage order to free workers receiving less than 50 cents an hour from wage restrictions; but yesterday the government in the Throne speech at the opening of Parliament proposed family allowances, indicating it was following the alternative proposal of Mr. Justice McTague and Mr. Lalande.

The draft of the new labor relations code now being prepared has not been made public, but it has been the subject of consultations between the Dominion and the Provinces and more recently opinions were sought from labor and employer organizations. Final revisions now are being made.

Most Important Issue

The majority report termed the right of collective bargaining "the most important question involved" in its investigation. Although the right had been recongnzied in a practical way in Canada for 50 years it had been resisted "by far the majority of employers."

At another point the report said: "Labor itself, which is fundamentally sound and loyal, suffers from a good deal of irresponsible leadership. Its total legitimate ends cannot be acquired overnight...A few years from now we venture to predict there will be left little if any unorganized industry."

A satisfactory code of labor relations would have to take cognizance of unnecessary and undesirable tactics on the part of both labor organizers and industry.

"The only solution that we see is to make collective bargaining compulsory under a code providing a set of rules that will be fair to both parties and in the national interest and adminsitered by an umpire who cannot be called into question," the report said.

"Generally speaking we have reached the decision from the evidence that under present war conditions it is in the national interest that such a principle of collective bargaining should be made compulsory. Without going into details any such measure must take into cognizance that the national interest is more important than that of either industry or organized labor."

The report recommended that the code be administered by an independent board whose members had no direct connection as industrialists or as officers of a labor organization.

Both labor and industry appeared prepared to accept compulsory arbitration of disputes, if carried out by an independent body with despatch and fairness.

Labor representation on Government policy-making bodies would counteract misunderstanding and be particularly valuable at a time of lay-offs.

On the subject of wages and the cost-of-living bonuses the majority report mentioned the importance of an education program to inform labor of the Government's price and wage control policy.

The suggestion of merging the cost-of-living bonus with the basic rate was described as "the least harmful answer" to overcoming difficulties that had arisen from the bonus.

In proposing a Women's Employment Board the report referred to a plan in effect in Australia and suggested it be followed. The Commonwealth Board has complete jurisdiction in employment of women.

Stubborn Rheumatic Pain

Watch Out For ARTHRITIS

Whether you are feeling first twinges or have suffered from those insistent aches and pains for some time, you owe it to yourself to find out just what ALLENRU, the great formula for relieving the pains of Rheumatism, Neuralgia Lumbago and Neuritis, will do for you. ALLENRU acts fast—contains no opiates. Must relieve nagging pain and suffering or money back. You can get ALLENRU at Lynch's Drug Store and all druggists.—(Advt.)

MORE ABOUT—

Omemee Flier

Continued from Page 1

we get two," said MacDonald's observer, PO. Stan Wilson, an Englishman.

Flt. Lt. Johnny Johnson of Omemee, Ont., with FO. Jimmy Gibbons of Vancouver as observer, and FO. Johnny Kane of Calgary, with Flt. Sgt. Earl Boal of Regina as observer, shared in the destruction of four Junkers. FO. Al Brown of Winnipeg shot down the seventh enemy plane, a Focke-Wulf, to give Canadian fighters their best day since Dec. 20, when Spitfires destroyed eight German planes.

Johnson's pair brought his total of victims to four and Kane, a comparative newcomer to the squadron, raised his to three.

"There is no question about them being definitely destroyed," MacDonald said. "They went down and poofed. We saw three of them explode and go up in smoke."

Brown thought the "most interesting part of the whole show was the way those Jerries blew in pieces when they hit the deck."

"It is a sight I'll always remember—just like lighting fires at home."

MORE ABOUT—

Berlin Fired

Continued from Page 1

the first of last night's bombs fell about 8 p.m., with the full force of the attack concentrated into about a half hour. He said the raid was considered "one of the worst" of the 12 blows but not on the scale of the first attacks.

Berlin radio, making its usual claims that the raid was a "terror attack," said that "great damage was done, especially in residential quarters."

American bombers took over the assault on Hitler's Europe shortly after daybreak, thundering over the general area of the Nazis "Atlantic wall," and U.S. Headquarters said that "a military target in Northern France" had been blasted. The raid, in the same general area where mystery targets have been hit heavily several times in the last six weeks, was the Americans' eighth this month and the second of the week.

The Aftonbladet's correspondent said four-engined Lancasters making last night's attacks feinted in several directions over Heligoland to confuse the German defenders.

Berlin broadcasts confirmed the feint tactics but asserted that neither these moves nor the thick cloud covering over the capital prevented the Nazi fighters from closing in.

Confirming to some extent the belief that the heavy assaults have reached the "mopping up" stage, the Aftonbladet's correspondent said a high percentage of the bombs were strewn among the ruins left in previous attacks, thereby piling up destruction upon destruction.

It was the first time Allied bombers made a concentrated assault upon Berlin since the night of Jan. 20, when they dropped a record 2,300 tons on the city.

In 11 massed assaults which preceded last nght's raid on Berlin more than 16,000 tons of high explosives have fallen on the German capital.

The Berlin attack followed a series of daylight sweeps over Northern France, Belgium and Holland yesterday by British and Canadian airmen, who shot down 10 Nazi fighters. Among their targets was the big steel works at Ijmuiden, Holland.

MORE ABOUT—

Nazis Suffer

Continued from Page 1

diers now had been identified in assaults on the bridgehead.

Suffer Heavy Losses

Heavy losses were exacted yesterday by British troops who met the 29th and took more than 100 prisoners.

The sky tangles in which burning German planes fell at the outskirts of Rome also showed that the Germans were making a desperate bid to seal off the Allied threat to the eternal city.

Meanwhile, captured German prisoners said Hitler had given orders to the 10th Army to hold fast at all costs to the Gustav line on the old front to the south.

Although the Americans were pouring across the Rapido above Cassino in increasing numbers, the Germans introduced a new and dangerous obstacle to their progress by sowing mines in the bottoms of all irrigation ditches which lace the area.

The French, farther to the north, were driven off two hard-won ridges on Mount Belvedere by a German counter-attack. But the French beat off a second thrust and balanced their loss somewhat by making small gains to the southwest of Belvedere.

Along the Garigliano, south of Cassino, British troops also gained, although the battle slackened there somewhat. Allied naval forces supported this sector by shelling German coastal positions near Formia regularly for the past two days and nights.

Only patrol activity marked the 8th Army sector along the Adriatic with the Canadians again making a slight advance.

At the same time, the announcement said, French troops continued their advance on the main 5th Army front several miles north of Cassino, driving forward despite difficult terrain and stiff enemy resistance.

The Germans still are counter-attacking in this sector in an effort to slow the French advance, the bulletin reported.

Between Cassino and the coast American troops west of the Rapido River scaled one mountainous height under heavy fire from the Germans' prepared positions and made progress toward several others.

Allied warships again provided support for the beachhead troops south of Rome, venturing into the Gulf of Gaeta Wednesday night and shelling enemy targets at the point where the Appian Way skirts the shore. Naval anti-aircraft fire shot down a number of enemy planes.

The German air force sent up one of its biggest formations seen in weeks over the Italian battle areas. The formation attacked the beachhead below Rome but Allied defence planes tore into the Germans, strewing the beaches with wreckage.

25 Planes Downed.

Twenty-five enemy planes were downed in this action, it was announced.

This bag, together with enemy losses in the Southern France actions, gave the Allied air force one of its biggest days in this theatre recently.

The day's operations included smashes at communications north of Rome and in the immediate battle zones.

The air fields attacked in France were those at Montpellier, and Istres le Tube and Salon de Provence, near Marseille. Many hits were scored on hangars and dispersal areas, a communique said.

Meanwhile, medium bombers ranged over a wide area of Italy and attacked roads and rail communications at Terni and Orte on communication lines north of Rome, and on Velletri and Colleferro.

The attack on Velletri, an Appian way town about 18 miles from the outskirts of Rome, indicated the Germans were in error or were groping for information when they broadcast that the Allies had occupied that town.

During the day bombs also were dropped at Valmontone, on the Casilian way 30 miles northeast of the invasion beachhead; on Belmonte, on the Atina road six miles north of Cassino, and on Terrelle and Ceccano.

Throughout the day the strategic and tactical air arms flew a total of more than 1,400 sorties.

An announcement from headquarters today said British naval units had attacked a small convoy in the Aegean north of Rhodes, damaging a schooner and forcing the convoy to turn back.

OLD-TYPE FOOTWEAR.

The sandal is the earliest type of footwear.

Cheese, Produce and Livestock

TORONTO LIVESTOCK.

Livestock Receipts.

Cattle	40
Calves	10
Hogs	250

About 200 head of cattle were unsold at the close of slow trade at steady prices on the live stock market yesterday. Butcher steers and heifers were $11-$11.50 and canners and cutters $7-$8.25.

The small offering of veal calves was steady at $14-$16.

Hogs were steady at $17.15, dressedweight with sows $13, dressed.

No sheep or lambs were offered.

TORONTO FRUIT

TORONO, January 28—(CP)—Wholesale fruit and vegetable prices were unchanged here today.

MONTREAL PRODUCE.

MONTREAL, Jan. 28 — (CP).—Canadian Commodity Exchange opening quotes butter and eggs unchanged.

TORONTO HOG PRICES.

TORONTO, Jan. 28 — (CP). — Prices were unchanged at bacon-hog markets reporting early to-day.

Dressedweight: Chatham $16.40 plus transportation, Hull $16.95 delivered, Barrie, Stratford, London $17 delivered, Brantford $16.50 plus transportation, Hamilton $17.05 delivered.

TORONTO PRODUCE.

TORONTO, Jan. 28 — (CP). — Egg and butter prices in he spot market here to-day as reported by the Dominion Department of Agriculture follow:

Eggs: Wholesale to retail, A-large 37-38, A-medium 35-36, A-pullet 30-31, B 32-33, C 30-31, country shippers quoted graded eggs, cases free, A-large 35, A-medium 33, A-pullet 27, B 30, C 27.

Butter: First grade solids 35, second grade solids 34.

WINNIPEG GRAIN.

WINNIPEG, Jan. 28 — (CP). — The rye market was easier and the dealings in other commodities minor yesterday on the Winnipeg Grain Exchange.

Rye closed ⅜c higher to ⅝c lower. There was early selling in the pit credited to the commission houses and locals.

Traders reported a small amount of wheat sold for Red Cross relief purposes in Greece.

TORONTO POULTRY.

TORONTO, Jan. 28 — (CP). — The fresh dressed poultry market remains quiet, the Dominion Department of Agriculture reports. There is a reported picking up of demand locally and out-of-town. Receipts of chicken continue to arrive in fair volume and surplus is being packed for storage. Some smaller dealers are buying only for immediate needs. Arrivals of fowl are not too plentiful, being about the same as last week. Several mixed cars have been offered from Prairie points, but only one car which contained a good percentage of turkeys aroused any interest. This was bought for delivery next month.

Shipments consisted of 20,000 lbs. of chicken and 15,000 lbs. of fowl to Eastern and South-western Ontario points.

Quotations to producers and to country shippers were:

Chicken: Grade A, milk-fed, 5 lbs. and up, 32 cents lb.; 4 to 5 lbs., 31, under 4 lbs., 30; Grade B, milk-fed, 5 lbs. and up 30, 4 to 5 lbs. 29, under 4 lbs. 28; Grade B, 5 lbs. and up 28, 4 to 5 lbs. 27, un- 4 lbs. 26; Grade C, 5 lbs. and up 25, 4 to 5 lbs. 24, under 4 lbs. 23.

Fowl: Grade A, over 5 lbs. 26½, 4 to 5 lbs. 26, under 4 lbs. 25; Grade B, 5 lbs. and up 24½, 4 to 5 lbs. 24, under 4 lbs. 23; Grade C, 5 lbs. and up 21½, 4 to 5 lbs. 21, under 4 lbs. 20.

MORE ABOUT—

Russian Armies

Continued from Page 1

necting with the Leningrad-Pskov railway.

Red Star, ths army newspaper, said the Germans were concentrating remnants of their defeated divisions in the Viritsa sector, indicating that a large force of Germans—probably up to 100,000—had been isolated northwest of Lake Ilmen.

More than 700 towns and villages have been recaptured in the two-week-old drive, an order of the day, signed by Govorov and Andrei Zhdanov, secretary of the Leningrad party committee, said. It added Leningrad was now entirely free from any threat of siege and safe from any further shelling by the enemy, and concluded:

"The offensive of our troops continues."

Moscow, 400 miles to the south, which has been saluting Red Army victories since the start of last summer's Soviet offensive, heard the deep boom of the Leningrad salvoes by radio.

Capture of Volosovo placed Govorov's troops within 39 miles of the Estonian city of Narva. Fifty miles east of Volosovo, Soviet forces stormed into Tosno, eastern terminus of the Narva-Reval railway where it meets the Leningrad-Moscow trunk line 30 miles southeast of Leningrad. Most of the Tosno garrison was killed in the attack, and the remainder threw down their arms, a communique said.

Pushing south, the Russians cleared the Moscow line and the adjoining highway for a distance of 20 miles to the outskirts of Lyuban, where they engaged the Germans in heavy fighting. The Nazis now hold only the 30-mile stretch of the railroad between Lyuban and Volkhovo, and troops of Gen. K. A. Meretskov's Volkhovo army already have flanked that point.

Meretskov's forces pushing west from Lake Ilmen, 100 miles below Leningrad, were within two miles of the Leningrad-Vitebsk railroad at a point 13 miles south of Batetskaya Junction, the war bulletin reported, while other columns swept into Verky Prykhon, eight miles north-west of Shimsk, severing the Shimsk-Pskov highway and jeopardizing German positions in the Staraya Russa salient south of Lake Ilmen The Leningrad-Vitebsk line is the next to last one out of the Leningrad area left to the Germans.

MORE ABOUT—

Eden Reports

Continued from Page 1

hai police officer who was interned with 300 other Allied nationals there.

"He incurred the displeasure of the Japanese gendarmerie and was taken to their office in another part of town," Eden related.

"When he emerged from the building he was practically out of his mind. His arms and feet were infected where ropes had left deep scars and he had lost 40 pounds weight. He died within a day or two of his release."

He said the hands of a number of Indian soldiers captured in Burma had been tied behind their backs and then the men had been systematically bayonetted from behind—each receiving three bayonet thrusts.

Assailing the "barbarous nature of our Japanese enemies," Eden declared Japan violated not only the principles of international law "but all canons of decent civilized conduct."

No Notice Taken.

Sir John Wardlaw Milne, Conservative, urged that the British and American governments serve notice on Japan that "every atrocity will be remembered" and bring pressure to permit a commission of Spanish, Portuguese and other neutrals to investigate Japanese prison camps.

Replying, Mr. Eden said:

"We have tried every representation we can possibly devise. We have put up every suggestion we can think of...We have been met by a cynical refusal, and the Government feels that there is nothing left to do but make the facts public and hope perhaps that action at long last would bring the Japanese authorities to understand their responsibilities."

WCTU Considers Importance Of Sabbath Day

The Women's Christian Temperance Union of Peterborough held their January meeting in the Y.W.C.A. Green Room, on Thursday afternoon with a fine attendance.

The president, Miss Emma Might, presided, and the Scripture lesson from Gen. 31:43-55 was read by Mrs. Cole, with Mrs. Harold Rehill offering prayer. A solo, "The Peace That my Saviour has Given," sung by Mrs. Routley, was accompanied by Mrs. E. G. Glover.

The Clip Sheet in which several ladies took part, dealt with the question "What is the Attitude of Big Business Toward the Liquor Traffic?" In reply to this question it was found that all Railways are opposed and do not allow employees to drink during working hours, preferably not at all. Insurance Companies, too, are more anxious to accept risks from among those who do not use alcoholic liquors. In war time all big industries are against it because it causes loss of time and efficiency.

Mrs. J. K. Hughes, in a brief talk, spoke of the splendid work of the Gideon's and their distribution of Bibles among sailors and airmen. A spirited discussion followed as to what might be done by the local union at the Training Centre here.

More Respect For Sabbath

Mrs. J. G. Mann, of Bridgenorth, was guest speaker, choosing as her subject, "Law and Sabbath Observance." Taking Isa. 58:13-14 as her text, she stressed the promise of the Lord to those who keep the Sabbath holy. She declared that women, in the home, have a great influence in this respect. Sunday may be either a holy day or a holiday. There are six days for all work, but the seventh is to be kept holy, for rest and worship.

She spoke of juvenile delinquency and its increase, partly due to the fact that many parents are employed in war work and that drinking on the part of these parents is on the increase.

The Men's Temperance Federation annual provincial convention will be held in Toronto February 9 and 10, it was announced.

The Union plans to give War Saving Stamps as prizes to children in the contest for Scientific Temperance in Sunday Schools.

THE STARS—Friday Jan 28

Guild Holds Party

MARMORA, Jan. 27.—(ENS). — Group 1 of St. Paul's Ladies' Guild held a euchre party in the Parish Hall Wednesday with eleven tables in play. Prize winners were Harry Brown and Mrs. Eugene Brady. Following play dancing was enjoyed to music furnished by Doug and Myrt Jones.

Sgt. L. Hornsby Suffers Wounds

SGT. L. HORNSBY

HAVELOCK, Jan. 28—(ENS)—Sgt. Lorne Hornsby has recently been wounded in Italy, according to a cable received by his father, Walter Hornsby of Cordova Mines. The communication stated Sgt. Hornsby had been wounded with shrapnel in the left hip and base of the spine and all letters are to be sent to hospital in Italy.

Sgt. Hornsby enlisted with the Hastings and Prince Edward Regiment at Madoc in October 1939 and has been overseas for five Christmas'. Before enlisting he was employed at the mine at Cordova.

Cigarettes Are Stolen From Service Station

The service station of Jack Ashmore at George and Romaine street was broken into sometime during Wednesday night and some $35 in silver and cigarettes and tobacco to the value of $25 taken.

The break-in was effected through a small window at the back of the premises. The intruder had broken out the panes of glass in the window and entered and left the place by that opening. The cigarettes were taken from the show-cases while the money was carried off in the drawer of the cash register.

The drawer, minus its contents, was found later on Crescent street.

Eat Horse Meat

GLENCOE, Ont., Jan. 27.—(CP).—Mitchell F. Hepburn, Independent Liberal member of the Ontario Legislature for Elgin, said nere last night that before the present war is over "a lot of Canadians and Americans will be eating horse meat." He was addressing the first annual banquet of the Ekfrid and Mosa Agricultural Society.

NEW DEHLI—Chinese troops have driven the Japanese from an area northeast of Taro in the Dalu River valley of Northern Burma, a communique of the Southeast Asia command announced today.

IN ONE TINY TABLET

5 Vital Vitamins:
A, B1, C, D and Riboflavin
Plus Iron, Phosphorus and Calcium
Plus Yeast
A full month's supply costs only
$2.15
At your drug store.

For full health—glowing complexion, bright eyes steady nerves—for boundless energy—fortify your daily diet with vitamins. Not just one vitamin or two but all five vital vitamins! Because each vitamin is essential to make the others function. "ALL-in-ONE" Tablets offer you, for the first time these basic vitamins combined in one tiny tablet. You just take two a day. Because of this achievement you can now afford this supplementary vitamin supply for all your family.

BATTLE PHARMACEUTICALS—TORONTO

ALL IN ONE
VITAMINS — MINERALS

THERE'S NO OTHER TOBACCO JUST LIKE—

OLD CHUM

The Tobacco of Quality

CUT COARSE FOR PIPE · CUT FINE FOR ROLLING YOUR OWN

Milk Producers Ask For License Law

TORONTO, Jan. 28 (CP)—Recommendation that the Ontario Milk Control Act be amended to provide for the licensing of milk producers and the collection of licence fees was included in decisions reached by the Ontario Agricultural Commission of Inquiry. A summary of proceedings was issued today by the agriculture department.

Amount of the licence fees would be determined by local producers' associations for their respective markets, the commission agreed, and the money collected paid over by the distributors and processors to the provincial body representative of the milk producers, which would be responsible for permitting the proper share to the local producer associations.

The commission's recommendation ruled that the associations use the monies "for their legitimate expenses and for the maintenance of services of benefit to the producers." Such services would not include the creation of capital funds to be used for business enterprises.

A proposed scheme of hog marketing under the farm products control act was not endorsed. The commission recommended that the plan be redrafted by its sponsors, the Ontario Hog Producers' Association, to meet the commission's objections that:

1. It proposes to regulate the marketing of hogs but does not set forth any specific regulation for that purpose.

2 It proposes to establish prices for live hogs and hog carcases by negotiation, although the effective control of prices for hogs is largely beyond the powers of action of a provincial body.

3 The proposal fails to effect such control of prices as rests within the powers of a provincial body by failure to provide specific regulaitons for directing the movement of hogs to market.

The commission will begin another week's session here February 14. In the meantime its livestock committee is sitting today at Clinton, tomorrow at Chatham and Saturday at London.

Remanded For Week

COBOURG, Jan. 28—(ENS)—J. H. Marsh was remanded for another week when he appeared in police court yesterday on a charge of false pretenses. He is chaged with obtaining $50. from Roy McCracken of Port Hope on February 14, 1943, by false pretences. Other charges of similar nature are said to be pending against the accused.

Ruptured?

Any type of rupture requires immediate attention, neglect is serious. Truss fitting demands experience and expert judgment for each individual case. Equally important is the make of truss you wear. We highly recommend

Masterform Trusses

For Comfort, Support and Freedom

Dial 8734 for fitting appointment at

MILLER'S DRUG STORE

354 Charlotte at Downie

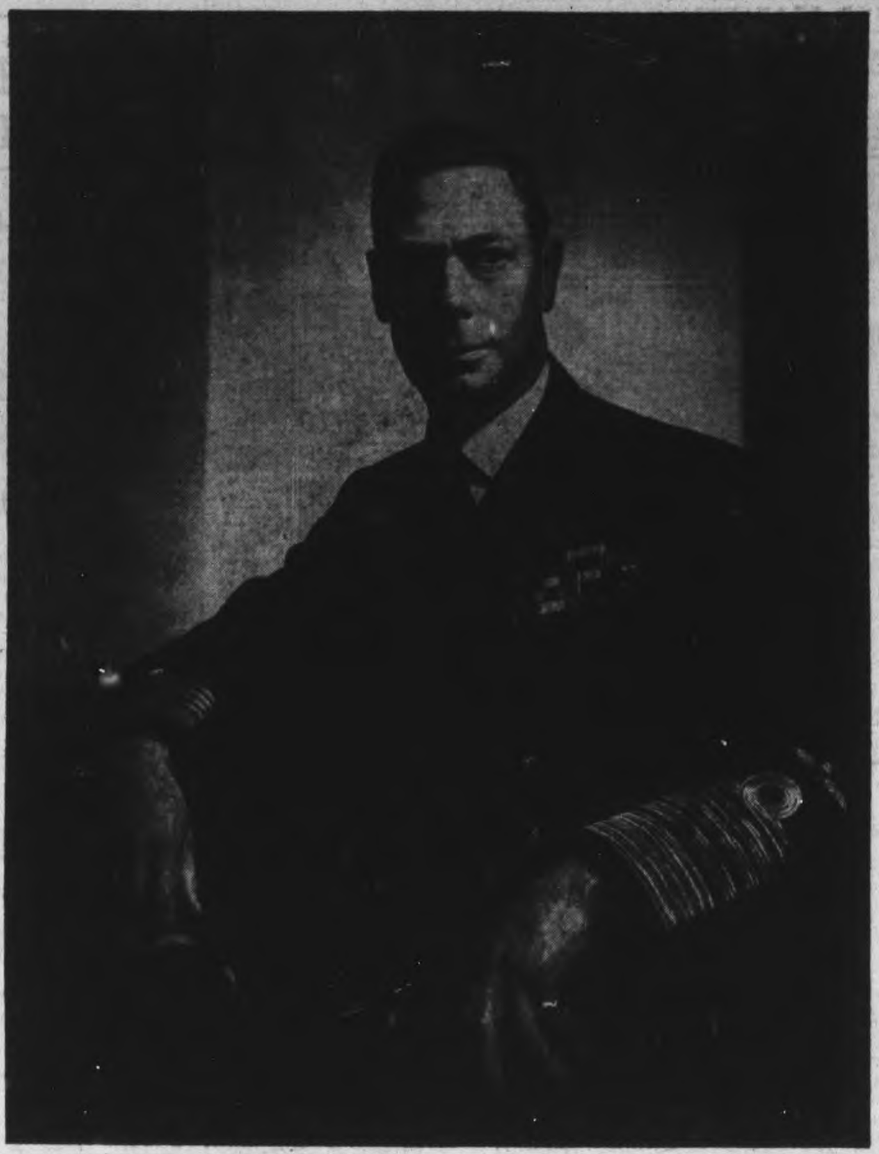

FIRST PORTRAIT OF THE KING by a Canadian photographer is this camera study, reflecting the quiet, graceful courage and resolute strength of His Majesty, a spirit which throughout the war has been a symbol of hope and encouragement to the peoples of the British Empire. The King is wearing for the first time, on his sleeve, the insignia of the Fleet Air Arm.

(Copyright by Karsh, Ottawa)

Toronto Auditor Dies In Cobourg

PORT HOPE, Jan. 28—(ENS)—Stricken with a heart attack in a hotel room some time after registering on Tuesday night, M. A. Young, well-known municipal auditor of Toronto, was found dead on Wednesday afternoon. He is being buried in Port Hope today in the Union Cemetery, the funeral service to be conducted by Rev. J. M. Crisall of St. John's Anglican Church.

Mr. Young was born in England, 64 years ago, and has no next of kin in this country. As he is well known in Port Hope, his partner, J. Connelley of Toronto, decided that he would perhaps have preferred to be buried here. Mr. Young registered at a hotel here on Tuesday night and told the clerk that he wanted to be called at 7:45 the following morning, and that he was expecting Mr. Connelley. Mr. Connelley did not arrive that night and when Mr. Young did not respond to the call in the morning it was thought that he had decided to sleep in. Early in the afternoon, the manager unlocked his room door and found Mr. Young dead. Coroner Dr. F. W. Diamond was called and found that death had been due to heart disease. No inquest will be held.

Obituary

AGNES GOVAN

CAMPBELLFORD, Jan. 28 (ENS)—Funeral services for the late Agnes Govan, 79, a native of Seymour township were held here yesterday afternoon. A daughter of the later Walter Govan and Lilly Clark the deceased lady spent her entire life in this vicnity. The late Miss Govan lived with her brother Andrew in Seymour until fifteen years ago when they moved to Campbellford. She was a member of St. Andrew's Presbyterian Church and in years past had maintained a keen interest in the various women's organizations.

In failing health for some time Miss Govan was removed to Belleville hospital on January 12 following a fall at her home which caused her to fracture her hip. The shock and effects of this accident hastened her end which occurred on Monday evening. She is survived by her brother, Mr. Andrew Govan of town. The funeral service was conducted from her late residence on Booth street by Rev. J. O. Ralston and interment was made in Mount Pleasant Cemetery.

The pall-bearers were Messrs. Thomas Campbell, Thomas Hay, Walter Badgley, John S. Wallace, Ray McCulloch, Robert McCulloch. Flower bearers were Thomas Mahoney, John Campbell, Ernest Fairman, Neil Hooper and Charles McArthur.

Cheese Output Down 30,000 Lbs.

CAMPBELLFORD, Jan. 28. — (ENS).— Production at Harold Cheese and Butter Company dropped thirty thousand pounds to 180.182 during the past season according to the statement presented at the annual patrons' meeting held Wednesday afternoon when Charles Mumby who has been president of the company for the past 26 years announced his retirement.

In spite of the decreased make, it had been a successful year so far as the 32 patrons of the company were concerned for the plant built only five years ago was $1,000 closer to being clear of debt. All current obligations, including the construction of a well last summer, had been met. Retiring President Mumby pointed with pride to the fact that the factory would be completely paid by the eid of 1945.

Secretary Treasurer W. H. Heath reviewed the year's statement which showed a total of 2,193,570 pounds of milk had been delivered to Cheesemaker Roy Brown who had turned out 180,182 pounds of cheese for an average of 1 pound for every 12.17 of milk. Fat totalled 69,353. giving an average of 2.59 pounds of cheese per pound of fat. Returns from the sale of cheese amounted to $36,026.08 plus provincial subsidy amounting to $3,603.50; quality premiums of $3,775.36 and milk subsidies of $848.48. This averaged out at 55.89 cents per pound fat paid to patrons. Grading returns gave the company 273 95's; 1,251 94's; 226 93's; 179 92's; 85 undergrades.

It was pointed out the undergrade figure was considerably above anything Mr. Brown had ever had in the past and the reason for this was failure of the mechanical refrigeration unit during part of the season. In consideration of his former splendid record patrons voted to reimburse the maker for his loss which had gone beyond his guarantee of first grade cheese.

Dairy Instructor J. A. Murray, who was a guest at the meeting commended the company on its season's work and revealed their average score for 1943 had been 93.6. He touched on a number of matters of interest to the industry. John Bell. president of the Hastings County Producers' Association was also a guest at the meeting and outlined some of the Association's activities during the past year. Other speakers were J. Johnston of the Bank of Montreal, Stitrling; George E. Thompson, president of the Springbrook factory and Ernest Searles of Enterprise factory.

The following officers were elected for 1944: President, Gordon Bailey; secretary-treasurer, W. H. Heath; auditor, Percy Wray; directors, W. J. Tanner, Kenneth Mumby, Mowat Sine, Albert Cook, Clarence Reynolds and Theodore Cooney.

Hastings Y.P.L. Meets

HASTINGS, Jan. 28 — (ENS) — Young People's League of Trinity United Church held their regular meeting on Monday night. Mrs. Cecil Oliver took the worship period and Rev. Mr. Glover gave a talk on Character of the Modern Day.

Reading were given by Betty Stevens and Albert Thistlewaite; piano solo by Doreen Fleming and a solo by Learl Humphries. At the close a geography match was enjoyed by all.

Miss June Scriver is spending a few days in town with her parents, Mr. and Mrs. Otto Scriver.

240,134 Dozen Eggs Sold By Circle

CAMPBELLFORD Jan. 28(ENS) Once again the districts oldest farmer's co-operative the English Line Egg Circle chalked up a record year by increasing the number of eggs handled by 13.2 per cent and increasing gross receipts up nearly $19,000. to $85,514.98. It had been an outstanding year for the Company, which had begun 27 years ago with a handful of members that had now grown to close to 150—in fact the Circle had extended so vastly during the past few years that there was now talk of moving into larger quarters.

Manager Andrew Milne's annual report was highlighted by fact that operational costs of handling grading and overhead amounted to only 7.37 per cent. The patrons actually got a total of $79,258.18 for their eggs after all expenses had been paid, and this represented payment on 240,134 dozen eggs. The heavy demand for eggs had proved profitable to the producer in more ways than one according to his statement since more cases had been exchanged than bought thus resulting in a saving in this item of about $600.-00 while even more impressive was the reduction on express and brokerage to Montreal agents amounting to over $1,600.00. Mr. Milne said this was due to increased demand resulting in more eggs being picked up 'at the door' of the grading station, by trucks.

A review of the year's returns disclosed that of a total of 240,134 dozen candled they had been graded as follows—

A. large—150,141—8; A. Medium. 43,098—1; A. Pullet, 17,087—2; B's—17,898; C's—622—7; Pewees—228—;8 Crax, 4,649; Leakers, 342—6; Spots, 6,067—2. Following presentation of the statement President William McKelvie expressed his thanks to the Manager and to the Executive ofr their co-operation during the year.

Objectives Outlined

Agriculture Representative R. C. Banbury, who was a guest at the meeting gave an interesting address on matters relating to the industry and told of some of the objectives set by the Government for the current year. He pointed out that the average farmer was interested in many phases of Agriculture but was not too interested in organization "despite the fact that organization is being thrust upon you from all sides". The farmer was finding himself working in an age when nearly every group was organized, and as a consequence he would be at a disadvantage if he did not follow suit.

In so far as the poultry business was concerned the production requirements had been set ten per cent above 1943 levels at 367.5 million dozen and the quota for poultry meat had been increased by the same amount. With these things in view Mr. Banbury felt the prospect for the chicken farmer never looked brighter.

Though he saw no hope of any over production till the war was over Mr. Banbury expressed the view that competition would be very keen in the post-war era.

The speaker gave many suggestions on the care and management of flocks and issued a strong warning against over-crowding. In his opinion if the cows in Northumberland County were looked after as wel as the chickens, cheese, butter production could be increased fifty per cent.

The following officers were elected for 1944—President, William McKelvie; Vice President, M. McKeown; Secretary Mrs. Alex. Stephens; Directors, Mrs. W. C. Todd, Mrs. Marshall Longmuir, Earl Godden, Ray McCulloch, F. A. Burgar.

Lack Of Snow Is Injuring Wheat

COBOURG, Jan. 28— (ENS) — Lack of snow is being viewed with alarm by old-timers as it offers protection to wheat and new seeding, commented R. C. Banbury, Northumberland County Agricultural representative in discussing the effect of the unusually mild January weather on crops. The fact that the ground is very dry has considerable influence. With the peculiar combination, however, little trouble can result from frost as it is the water that expands in freezing and breaks roots. Dozens of Northumberland County farmers find their wells dry, necessitating the driving of cattle or drawing in water. In the matter of cereal seeds considerable good grain is coming to light and being offered for sale in this county.

World Traveller

EDMONTON, Jan. 28.— (CP).—Betty Drewry, 24 year old Atlantic bomber stowaway, is in Vancouver after a two-week session of dishwashing at Whitehorse, Y.T., she said in a letter received yesterday by Mayor John Fry. She announced during a stay in Edmonton last month that she proposed visiting Alaska and then continuing on to Russia.

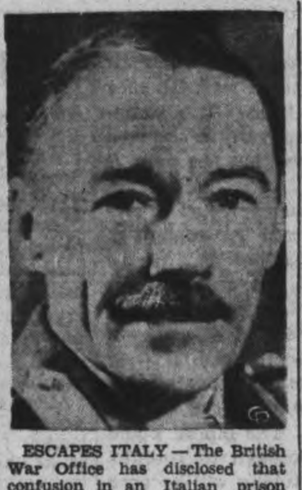

ESCAPES ITALY — The British War Office has disclosed that confusion in an Italian prison camp at the time of Italy's surrender enabled Lieut.-Gen. Philip Neame, above, to escape and later make his way to England. Neame was taken prisoner in the spring of 1941.

C. A. Chidley President Of Phone Company

HARWOOD, Jan. 28 —(ENS)— The Annual meeting of the Harwood Rural Telephone Company was held in the hall this week and the President, R. S. Johnson, presided.

The shareholders decided by resolution that the financial statement be printed and copies sent to the shareholders for 1944 with statement of auditors. It was also decided to place $100. in the reserve fund and 5 per cent interest was authorized to be paid on the capital stock of the company.

The officers for 1944 were elected as follows: President, C. A. Chidley; Vice President, L. R. Isaac; Directors two years, Arthur Lawton, Ellis Isaac; Directors 1 year, Frank McCulloch, Harold Zufelt; Auditors, Earle Drope, Frank Shearer.

BRITISH NURSE FOR W. C.

CHOPWELL, Durham, England—(CP) — The parents of Betty Clarke, 29-year-old British army nurse, learned their daughter was attending Prime Minister Churchill in Tunisia in a letter she wrote saying "isn't it an honor."

Post-War Needs Are Discussed By Campbellford Citizens

CAMPBELLFORD, Jan. 28. — (ENS).— Campbellford's post war needs got their initial planning here last night at a well attended meeting held in the council chambers of the Public Library. Mayor Frank Long called the meeting. Members of the Legion felt an effort should be made to enlist government support for the building of an airport and this was one of the times which came up for the discussion during the evening. Mayor Long, who presided, expressed the view that a water storage system, town hall and memorial park were items which should be given primary consideration however, the first item to be dealt with was the formation of a strong committee and executive. Acting on this suggestion members chose the Mayor as president, Alex MacColl as vice-president and A. D. Bennett as 2nd vice-president of the committee. The naming of directors was left with these members of the executive who on motion will bring in a slate of names from which the directors may be chosen at the next meeting to be held at the call of the president.

Addressed Y.P.U.

Captain Earl Jarrett, head of the local Salvation Army Corps, was the guest speaker at the weekly meeting of Tabernacle Y.P.U. on Wednesday evening, giving an inspiring talk on "Faith" and reviewing some of his own more interesting experiences which led to his becoming a member of the Army. President Clarence Grills presided for the meeting and Rev. J. R. Bick, who introduced the speaker, was in charge of the worship service. Rev. Bick spoke briefly on the question, "What is Worship?" and Mr. Edwin Grills led in prayer and Mr. Austin Stephens gave the Scripture reading. Miss Elsie MacDonald contributed a vocal solo to the program. During the business plans for holding a Valentine social in connection with their meeting on February 12 were left with the executive.

COSTLY BARRAGE.

LONDON — CP) — London's anti-aircraft barrage for one night costs $450,000 Sir Harold Macintosh, chairman of the National Savings Committee, disclosed.

TO REGAIN STRENGTH MORE QUICKLY

After Cold Weather Ills

Any doctor will tell you that it is when you are tired out, nervous and generally run down in health that you easily catch cold and other infectious ailments. You lack the strength to fight off the evil bacteria.

In this condition your recovery is likely to be slow and tedious unless you avail yourself of restorative treatment.

Dr. Chase's Nerve Food is recommended because it supplies the food minerals and vitamin B_1 which help to improve digestion and enrich the blood.

There is no question of the dependability of this time-proven treatment. So for better sleep, better digestion and to hasten the recovery of strength and vigor use Dr. Chase's Nerve Food.

Ask your druggist for the new economy size bottle of Dr. Chase's Nerve Food.

OUT OF THE BARRIER

—INTO HIS ARMS!

ONCE she suffered the heartache of bitter loneliness. Unknown to her, the invisible barrier of "B.O." shut her off from friends and romance.

Yet today she is loved and cherished. She discovered the pleasant safeguard of careful people everywhere—a daily bath with refreshing Lifebuoy, the only popular soap especially made to stop "B.O."

Lifebuoy's rich, purifying lather gives lasting *all-over* protection. And its clean, invigorating scent vanishes before you're even dressed.

You'll like Lifebuoy's mildness, too. Tests show that Lifebuoy is actually milder than many so-called beauty soaps!

NEW ADDED INGREDIENT
NEW VANISHING SCENT
SAME PROTECTIVE LATHER

FROM HEAD TO TOE—IT STOPS "B.O."

ANOTHER YEAR OF WARTIME SERVICE

to Canadian Men and Women

At end of 1943—The Excelsior Life reports:

INSURANCE IN FORCE—$145,209,563.27
A gain of $11,193,232.08 during the year

NEW INSURANCE—$17,939,526.33
including new and revived policies

PAID TO POLICYHOLDERS—$1,860,658.64
$1,095,848.77 (59%) paid to policyholders themselves
$764,809.87 (41%) paid to beneficiaries in death claims

INVESTED IN 1943 VICTORY BONDS—$3,750,000.00
Bringing purchases of War and Victory Bonds since outbreak of the War to $9,675,000.00

TOTAL INCOME FOR YEAR—$5,168,809.56

ASSETS NOW AMOUNT TO—$30,300,395.74

YOUR DOLLARS when invested in LIFE INSURANCE are VICTORY DOLLARS.

1. Providing insurance protection for your family . . .

2. Enabling the Life Insurance Companies to buy more Victory Bonds to increase assets for protection of policyholders.

3. Helping to prevent inflation through reduction of competition for consumer goods.

The EXCELSIOR INSURANCE LIFE COMPANY

A STRONG CANADIAN COMPANY

HEAD OFFICE . . TORONTO, CANADA

Copy of printed Annual Report may be obtained from:

THE EXCELSIOR LIFE INSURANCE COMPANY
PETERBORO
Phone 7392

The Examiner

The Peterborough Examiner, published each evening by Peterborough Examiner, Limited. Office, Hunter and Water Streets, Peterborough, Ont.

W. RUPERT DAVIES, President
H. L. GARNER, General Manager
G. WILSON CRAW, Managing Editor

Subscription Rates 20c per week in City of Peterborough delivered by carrier; $6.00 per year by mail to outside points.

Members Canadian Press; Audit Bureau of Circulation; Canadian Daily Newspaper Association; Empire Press Union; Ontario Provincial Dailies Association.

TELEPHONE 4641
Private Branch Exchange to all Departments

FRIDAY, JANUARY 28, 1944

Comic Strip Psychology

Psychologists are often represented in the comic strips—those mirrors of popular opinion—as crazed fellows whose grip on reality is scarcely more than that of the lunatics whom they are popularly supposed to study. This is unjust; we have known many psychologists who were men of admirable balance and more than ordinary wisdom, and we wish that there were more psychologists of this kind in Canada. But there is some justification for the comic strip idea, at that.

Consider the remarkable statement of Dr. W. E. Blatz, the director of the School of Child Studies at Toronto University, which he made in speaking to the Optimist Club of that city; he is reported to have said that Canada has 350,000 potential geniuses, and an equal number of people who will have to be looked after for the rest of their lives. We will not dispute the latter part of the statement, because we know nothing about the matter, but we deny flatly that Canada has 350,000 potential geniuses. In fact, we shall go farther and say that the recorded history of mankind does not contain 350,000 geniuses of the first order.

What is a genius? Ambrose Bierce summed up the matter well when he said that the prerogatives of genius were to know without having learned, to draw just conclusions from unknown premises, and to discern the soul of things. Genius always has about it a hint of what is magical, for so many of the conclusions of men of genius seem to be reached by intuitive, rather than by reasoned thinking. Does Dr. Blatz really think that there are 350,000 children in this country who might develop into these rare beings? We might count ourselves rich indeed, and the fame of our country assured forever, if we could count on the appearance of 35 during the next fifty years. If Canada had 35 men of genius now, we should have a Golden Age in Canada.

It is only possible to conclude that Dr. Blatz uses the word 'genius' in some special sense of his own. Perhaps he calls anyone a genius who has a little more than ordinary common sense. Perhaps he relies on those comic-strip devices, "intelligence tests", for measuring potential genius. We have had opportunities to observe children who have scored "genius ratings" on intelligence tests, and although some of them were uncommonly sharp in a superficial way, we will bet any money that they will never make more than a very ordinary mark in the world. Genius is not to be measured by such trivial means.

We disagree with Dr. Blatz's idea that our educational system should be revised to take care of our 350,000 geniuses. Education is not much use to a genius; he educates himself. Men who show great abilities in later life rarely fit into any sort of educational system, and are often either unhappy, or idle at school. A school designed for a genius would be quite unsuitable for an ordinary child, and we think that the genius would find it useless to himself. The best way to treat a genius is to leave him alone to find his own way in the world. If his abilities are really of the finest kind, he will find an outlet for them, however hard his path may be made by people of mediocre understanding.

Has Canada ever produced one undoubted genius? Offhand we cannot think of more than three Canadians who might have a claim to such a title. The idea that there are 350,000 of them ready to spring upon us is incredible. In fact, it is a comic strip idea.

A Formidable Warship

The most formidable warship in the world, the U.S.S. Missouri, a 45,000-ton vessel, will be launched in the New York Navy Yard on Saturday, and present plans call for the completion of the ship at least nine months ahead of schedule.

The construction of the Missouri was authorized in May, 1939, and her keel was laid in January, 1941. She is a sister ship of the U.S.S. Iowa, which was launched last August.

Building of ships this size is no small task and they usually take years to complete. This is why the increasing of the capital ship strength of a navy is such a slow job. Our armies and our air forces can be doubled in strength in a comparatively short time. The equipment can be made ready before the men are completely trained, but the same is not so of the navy.

This modern sea monster, just to give an idea of her size and the amount of material that will go into her, has an overall length of 880 feet, only 149 feet less than the U.S.S. Lafayette, formerly the Normandie. At sea the Missouri will displace enough water to flood forty-six acres of land, and into the construction of the ship went 4,300,000 feet of welding and 1,135,000 rivets. The piping would stretch from Peterborough to Toronto. Seventeen miles of tubing will be used for air-conditioning and refrigeration. Control is by 15,000 valves.

The vessel's total cost is estimated unofficially at more than $100,000,000 and according to the Navy 3,300,000 man-days of work were required to build the Missouri and blueprints alone used up 175 tons of paper. Although wartime usage calls for less paint on battle craft than in peacetime, 312,000 pounds of paint will go on the ship.

The deck and platform area is 418,000 square feet, the same as that of a 15-story office building 150 feet square. Nine hundred motors will receive current from the ship's wiring system, which is 1,700 miles long.

Truly a sea monster is this U.S.S. Missouri.

A Peterborough Musician

Many citizens of Peterborough will be sorry to read of the death of Rupert Gliddon, who lived in this city for some years, and founded an excellent Conservatory of Music. Mr. Gliddon and his wife did much to enlarge the musical interests of Peterborough during their stay here; under his baton the 57th Regiment Band reached a high standard of musicianship and gave concerts not only in this district but in Toronto at the Canadian National Exhibition; at the Conservatory Mr. Gliddon built up a small orchestra, and gave several series of 'twilight concerts' which gave Peterborough people an opportunity of hearing a great deal of good music very acceptably performed. The Conservatory, indeed, was an artistic centre of a kind which is now lacking in the city, and our community life is poorer in that respect than it used to be.

The contribution which men like Rupert Gliddon make to the life of a small city can be very great; they encourage those things which raise life above mere drudgery, they provide rational recreation for the young, and solace and entertainment for the old. They show the way to contentment and pleasure through self-expression. They must be placed high on the list of those who make a city a good place to live in, and it is always a pity when, for one reason or another, their work declines and no one comes forward to take the place they have vacated.

The Canadian Almanac

Once again we have received our copy of *The Canadian Almanac*; it is probably Canada's best-selling book and it has been appearing annually for ninety-seven years. It is doubtful if a newspaper could function successfully without a copy. Last year some unprincipled wretch stole our copy about March, and we felt the drag for the succeeding nine months; if readers noticed any gross inaccuracies relating to Canada in our writings during that period, they must attribute them to our mishap in the early spring.

If there is anyone who is unfamiliar with the *Almanac* and who is thinking of buying a copy, we hope that he will not do so under the impression that he is acquiring also a dream book, an herbal, a manual of first-aid or information on how to predict the future from moles on the body; it is a strictly factual and businesslike volume, dealing with Dominion and Provincial governments, war boards, the judiciary and legal matters, banks and trusts, post offices and postal rates, railways and railway stations, national defence, the calendar in all its phases, religious societies, the British Commonwealth, the Royal Family, newspapers and periodicals, populations, educational institutions, libraries and museums, patents, succession duties, and fixed and moveable festivals and anniversaries, among other things.

Compared with our ancestors of a century ago, we are remarkably rich these days in authoritative books of reference, which make many phases of our daily work easy and accurate. Certainly in this Dominion it is almost impossible to get along without the *Almanac*.

NOTE AND COMMENT

Any day now we expect to hear of a movement started to provide employment for the snow plow contractors.

Reform For The Commons
(MONTREAL GAZETTE)

BLINKING their eyes against the rising sun and muttering imprecations against what seemed a silly system, members of the House many times in the feverish days of 1926 left Parliament Hill from an afternoon and an all-night sitting. True, vital issues were before the legislators, and Premier King was able to convince a lot of electors that the nation was headed straight for the constitutional bow wows.

And on many occasions before that year Commoners spent exhausting days and nights in the Chamber. Take 1913 during the historic naval debate when a single sitting of the House occupied two weeks, no adjournment until 15 days after the sitting began, and not long before adjournment came the closure on the Liberal filibuster.

◆ ◆ ◆

THEN, in these modern days with many lessons learned, with public opinion pretty solidly crystallized against avoidable waste of time and effort and money in the House of Commons, there is the spectacle of the end of every session of legislators sitting morning, afternoon and night to complete the sessional program within an agreed period. And members can be heard protesting both privately and in the House against a system that requires them to do their hardest, most trying business in the hottest days and nights. They repeatedly say that it will never happen again, but it just keeps on happening.

It cannot be argued, however, that parliament is incapable of reforming itself. The records of the House will disclose steady changes in the rules in the past thirty years. When a condition gets bad enough the rules are altered to supply a remedy. The all-night sitting nonsense was ended in the very session after 1926. A special committee got busy and inserted the eleven-o'clock rule requiring that unless there was an urgent need and unanimous consent the House, members could not be required to sit after eleven in the evening. This rule has been suspended many times but only to meet unusual circumstances and, of course, by unanimous consent.

There is also the "40-minute rule," the provision against a private member exceeding 40 minutes. It excludes, of course, the various leaders, Cabinet Ministers when dealing with major matters, but there are ways of circumventing this rule, and it is often done by a few legislators whose single ambition seems to be to occupy pages of Hansard.

◆ ◆ ◆

ONE of the most prolific sources of parliamentary tangles is the multiplication of political groups, but for this the electors, the taxpayers themselves, are chiefly responsible. For some reason or other Canada hasn't been able to adhere to the two-party system as is apparently the case in the United States, but the word "apparently" is employed with purpose, for at Washington, while there seem to be only two political parties, these parties are subject to all sorts of pressure from almost countless "blocs"—the farm bloc, the prohibition bloc, the anti-subsidy bloc—and sometimes the pressure is so heavy that normal party lines are almost obliterated or fused. Here the blocs contest as blocs and get elected. The Socialist bloc, the Social Credit bloc, the Bloc Populaire are all the results of local or sectional or provincial pressure, but their identity as elected groups is established.

The insistence of the smaller groups upon recognition equal to that of the major parties does stand in the way of transacting the nation's business with neatness and despatch. Moreover, it so happens that these small groups are the radical groups, the protesting, the recalcitrant groups, and they by tradition and temper are apt to protest longest and loudest against any measure or rule amendment designed to save time and money. They would probably brand such moves as attempts at curtailing free speech. And how they would declaim against the application of closure.

There are really six groups in the House—Liberals, Progressive Conservatives, the C.C.F., the Social Credit members from Alberta, the Bloc Populaire, and a small rival group from Quebec whose political identity might be easily questioned. No matter what is before the House, whether it be the budget or a war appropriation or a question of privilege or an insignificant item in the estimates, members of all groups get to their feet. To the members themselves the result probably seems worth while, the exercise of an indefeasible right, but to those who have to pay the bills it is often difficult to supply a convincing justification.

◆ ◆ ◆

MOST members will agree that too much time of the House is consumed by discussion of the estimates, the expenditure program for the next fiscal year. Tedious days and nights are spent on these, and too often they are left to the end of the session, most frequently because of the priority of war business but sometimes through the craftiness of a government which may want to confront an exhausted House with some project of doubtful value.

It has many times been urged that many, if not all the estimates should be scrutinized by a special committee or by a number of special committees. The latest and most feasible proposal, most of it originating with the present almost indispensable Chief Clerk of the House, is that estimates be referred to the appropriate standing committees of the House—agriculture items to the standing committee on agriculture, labour to the committee dealing with labour matters, railway items to committee on railways and canals, financial items, such as those related to war loans, to the committee on banking and commerce—and that estimates of a general nature be left to the committee of supply of the whole House.

This is regarded as an exceedingly useful proposal and there is little doubt that when parliament gets around to it this apparently constructive suggestion for obviating much of the tedious and needless House discussion of a long list of small items of expenditure will be adopted. There would, of course, be always reserved the right to reopen any small or large item when the committee report was returned to the House itself.

◆ ◆ ◆

BUT this along with any other worth while changes in the rules could only be introduced at the first session of a new parliament, if there was to be any hope of having them adopted and applied. This will be the last session of this parliament, a pre-election session, and the Opposition groups will demand the fullest latitude, the largest facilities for assailing the government position by way of motions of non-confidence on the moves to go into committee of supply. If such moves were greatly curtailed by adoption of the suggested plan of referring them to standing committees, government critics would probably be handicapped. But the changes could be made next session and by the time another election came the various political groups would be reconciled to the changes.

Halifax Proposes Closer Partnership
(KINGSTON WHIG-STANDARD)

ADDRESSING the Toronto Board of Trade Monday night, Lord Halifax advocated a more closely united British Commonwealth of Nations, particularly in the functional fields of foreign policy and defence. His speech was very favorably received by a section of the press of Britain, which almost unanimously echoed his hope. We doubt if the press of this country will give its approval in the same spontaneous manner. It is more likely that the proposal will receive careful study and debate before a decision is reached.

The proposal is not new, but it receives added prestige when presented by Lord Halifax, British ambassador to the United States. It is practically certain that the proposal, coming from such a source, has the support of the British Government. The plan which Lord Halifax outlined in broad principle may be a logical step in the development of the British Empire. Time was when His Majesty's Government at Westminster legislated for all parts of the Empire, and the foreign policy decided upon by that government was certainly the foreign policy of the Empire. In more recent years, the self-governing Dominions of what is now termed the British Commonwealth of Nations, have very largely decided their own foreign policy, and the British Government has determined the foreign policy of Great Britain. It would be foolish to argue that the foreign policy of Great Britain has not influenced, in a very large measure, the foreign policy of the component Dominions of the Commonwealth. By the same token, the policy of the various Dominions has, doubtless, had some effect on the course pursued by Great Britain.

All this has been accomplished in a very informal way. Whether the results have been all that could be desired, is a matter for debate and for the perspective of history.

Now Lord Halifax, apparently speaking for the British Government, proposes that the foreign policy of the Empire should be determined by formal consultation between the self-governing Dominions and the Mother Country, and that concerted action be taken on the basis of this consultation. It can be seen at once that there are some advantages in such a plan. It can also be seen that Great Britain and the Dominions would each have to yield some portion of their sovereign rights in order to accomplish this empire solidarity of foreign policy. Apparently the British Government is willing to make this sacrifice, and it must be pointed out that this is a tremendous development from the days of George III, whose government, by its high-handed and autocratic measures, lost the thirteen colonies of North America which were later to develop into the United States. The question now arises whether the people of Canada, Australia, New Zealand, South Africa and Eire are willing to make a like sacrifice. The component parts of the British Commonwealth are widely separated geographically, and almost as widely separated economically. Can one foreign policy be made that will fit all the diversified conditions of geography, economics and race met in the British Empire?

As we are more familiar with the case of Canada, let us look at that for a moment. This Dominion is bound to the Empire by ties of tradition and blood, but its economic future is closely knit with that of the United States, and the cultural development of Canada is more largely influenced by the United States than it is by Great Britain. It would seem very essential for this Dominion to keep its foreign policy in line with that of its powerful neighbour. Also, in this Dominion, we have a large bloc of population, the French-Canadians, who do not share all the Anglo-Saxon's enthusiasm for things British. Doubtless, similar special considerations arise in every one of the British Dominions. We sincerely thank Lord Halifax for presenting this vital question in such a way, and no doubt it will be one of the foremost topics for debate throughout the Empire during the next few years.

Post-War Military Service
(NEW YORK TIMES)

IN his radio broadcast last night from Cleveland Secretary Knox must certainly have spoken for the great majority of his fellow-countrymen when he said that if there is any one theory which has been thoroughly exploded by events it is the theory that military preparedness makes war. Today we are fighting the greatest war in history for one chief reason, because our obvious unpreparedness for war encouraged reckless nations to embark on policies which in the end made war inevitable.

Secretary Knox would prevent a repetition of this story by keeping America strongly armed when the present war is over. To that end he would introduce a system of post-war compulsory military training under which "every American boy, when he attains the age of 17 or 18, shall be required to spend at least one year in training on land, or at sea, against the possibility that some time, in his younger manhood, his services may be required to help protect the country." He believes that this is an essential condition of American security, and he believes that the year's service with the armed forces can be used profitably to give the boys themselves incidental training in one or more skills or crafts which will be useful to them in later years. Moreover, he thinks that the time to initiate action on such a program is now, rather than when the war ends.

This newspaper has many times expressed the opinion that some such system of military training and service will be necessary, at least for a period of some years after the war ends. The United States will be one of the great nations in any new organization established for the purpose of keeping the peace which we now fight to win. On us will rest the moral responsibility of maintaining a large enough Army and Navy to help give strength and authority to such an organization. For this purpose we shall need many more young men for our armed services than were ever recruited in times of peace by voluntary methods of enlistment.

From every point of view it seems best to provide these men by the same democratic method of universal liability to service upon which we have relied in the emergency of war. It is equally wise to make our plans for such service now, well ahead of time, so that the soldiers who are already in the field will have positive assurance that new and younger men will take their places, in such post-war duties as the occupation of overseas outposts and strategic areas, and so that the younger men themselves will have a clear view of the responsibilities which their country will expect them to assume.

Versatility of Glass

The necessity of finding substitutes for scarce materials has led to so many new developments in the use of glass that this offspring of sand hardly knows itself now.

Glass foam is pinch-hitting for cork as an insulator and may prove to be superior to cork in life preservers.

Glass sutures are used instead of silk for some surgical work.

Glass that can be sawed and milled like lumber is being developed for use in post-war homes.—New York Herald Tribune.

The Comrades

Whatever the Soviet Union has done or will do in the war does not elevate our regard for the domestic breed of Communists, who have shown themselves in the past quite prepared to knife their country in the back and overturn the established order in times of critical emergency to install a revolutionary dictatorship.—Montreal Gazette.

A Bible Message

Then one of them, which was a lawyer, asked him a question, tempting him, and saying, Master, which is the great commandment in the law?

Jesus said unto him, Thou shalt love the Lord thy God with all thy heart, and with all thy soul, and with all thy mind. This is the first and great commandment.

And the second is like unto it, Thou shalt love thy neighbour as thyself. On these two commandments hang all the law and the prophets. (Matt. 22: 35-40.)

◆ ◆ ◆

Owe no man any thing, but to love one another: for he that loveth another hath fulfilled the law. For this, Thou shalt not commit adultery, Thou shalt not kill, Thou shalt not steal, Thou shalt not bear false witness, Thou shalt not covet; and if there be any other commandment, it is briefly comprehended in this saying, namely, Thou shalt love thy neighbour as thyself.

Love worketh no ill to his neighbour: therefore love is the fulfilling of the law. (Rom. 13: 8-10.)

Hard To Believe How Time Flies

JANUARY 28

1914 Fire, Water and Light Committee chops $2,000 off the fire department estimates, reducing the total to $21,567.

County School Inspector Richard Lees reports that with a total enrolment of 1,704 pupils in 55 schools only four had a perfect attendance.

Holly Shepherd has arrived in town to take over rehearsals of the Belmont Club Minstrels.

Judge E. C. S. Huycke is in Toronto attending a meeting of the Board of County Judges.

Men's Bible Class of Charlotte Street Church passes a resolution favoring the appointment of a police woman.

1924 Hastings citizens tender a complimentary banquet to Reeve Fowlds who has been elected warden of the United Counties.

Richard Hall is elected chairman and John Crane secretary-treasurer of the Nicholls Hospital Trust.

At the annual vestry meeting of St. John's Church Major S. T. Medd and E. S. Martin are elected wardens.

Hon. G. N. Gordon, K.C., addresses the members of the Toronto Transportation Club on the rise of responsible government.

1934 A sudden cold wave hits Peterborough late today and the thermometer drops from 37 above at noon to zero in the early evening.

City Treasurer F. H. Adams has been provided with new office accommodation in the Utilities' office.

Mrs. W. J. Seymour of Cavan is badly injured when a stove in her kitchen explodes.

Rice Lake residents state that the ice in the lake is now 20 inches thick.

Petes win their eighth straight O.H.A. game, defeating Bowmanville 13 to 3.

Letters To The Editor

WAS BLATCHFORD AN ATHEIST?

Sir,—I was very interested in your article on Robert Blatchford, before I came to Canada fifteen years ago, I was his next door neighbour. You say he was an atheist, "or said to be one." I never heard that said before, but no matter what he professed to be, he certainly did not act as an atheist. The whole front of his house was hidden from the street by straggling fir trees (in fact the house was named "The Firs"), and a strip of wild garden with lilacs, primroses, bluebells, and any wild flower that took the notion to grow. The gardener was never allowed to touch this part; it grew naturally, and Robert Blatchford called it God's garden.

Was he an atheist? He was a grand old gentleman, anyway.—Sincerely,

DORIS WHALON.

EDITOR'S NOTE: Blatchford was an atheist, but that would not make him a lawless or disagreeable man. In the words of the Rev. C. J. Shebbeare (lecturer in comparative religion at Oxford 1924-6) "We are disposed to recognize today that a truly religious frame of mind, and further even an attitude of worship toward Christ, are compatible with a denial, or at least a doubt, of the ordinary theistic beliefs."

LOCAL VOTERS NOT STUPID

Sir,—Recently a gentleman wrote to your columns expressing the view that municipal elections are unimportant. He stated further that Peterborough voters are not conversant with the political trend of today and are about thirty years behind the times. In other words the fellow believes that there are not enough C.C.F.-ers in our small town.

Well, we would say to this man, Mr. Editor, and to any other partners he may have in misery that even if Peterborough is an old Conservative stronghold, as he states, we don't guess the folks here are any different on the average than in any other city in the Dominion. It is true that only a small percentage of voters turned out for the recent municipal elections, but this tendency is not confined to Peterborough alone. People are not turning out to vote in recent years as they should. Compulsory voting is, of course, the solution.

The reason for the big C.C.F. vote in the Ontario election was because the people had waited for some time to crucify the old Hepburn ministry and they made a beautiful job of it.

With the Liberal party hitting the skids the C.C.F. polled many votes in Ontario last year since a good percentage of die-hard Liberals hating to aid the Conservative cause and figuring anything was superior to the Liberal humbug, gave the C.C.F. a boost, knowing full well that the latter would ultimately get nowhere, anyway. Neither of the older parties are perfect of course, so naturally a little scare once in a while serves as a good stimulus. Hence the C.C.F. bogey.

No government can bring about any lasting economic change for the better, to a much greater degree than we have at the present time, unless a change is wrought in the heart of man himself. If that should take place, we would have some kind of Utopia where all men would be content.

Let us hope, therefore, and pray that in future years, events will so transpire that much of the sting will be taken from Burns' immortal words when he thus sums up the true cause of all man's ills in the two lines—

"Man's inhumanity to man
Makes countless ages mourn."

FREDERICK W. M. MAYBEE.

It Gripes The Tommies

From a letter by any American soldier in Africa: "It gave me a funny feeling to see some newsreels of the Tunisian war and to be sitting next to men who had fought in the same campaign. There were also many photos of and praise of guys like Eisenhower, Patton, etc., with no pictures or comment on Alexander, Montgomery, etc., who everybody over here knows were responsible for the entire victory practically. It sort of gripes the Tommies, and I don't blame them a bit."—Nation, N.Y.

Deplorable Conduct

Pierre Laval has appointed a committee to suppress underground resistance by French patriots. He deplores the growing tendency to blow up railroads, bridges, power stations, and Pierre Laval.—New Yorker.

Specials In MAPLE FURNITURE THIS WEEK AT COMSTOCK'S

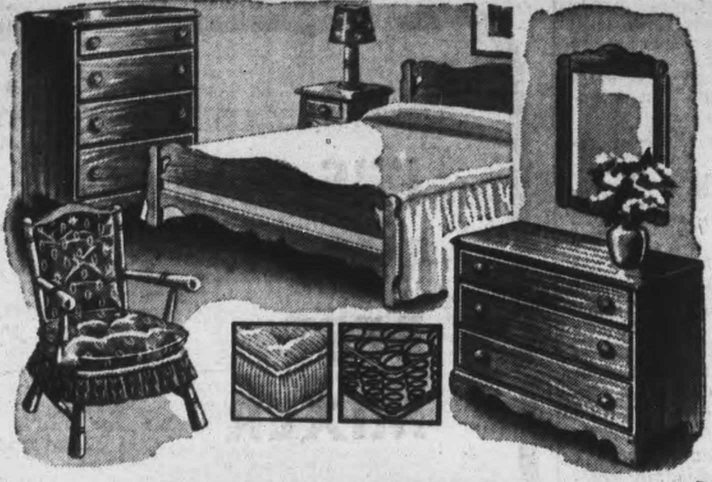

Maple furniture is deservedly popular for its smart appearance, its cheerful coloring and the real value its gives at modest prices. For this week's selling, we have assembled an outstanding choice of maple bedroom suites, dining and living room suites and other pieces. These are pieces and suites which will add to the appearance of any home . . . and at the low prices offered here all are real bargains. Come early for the best choice.

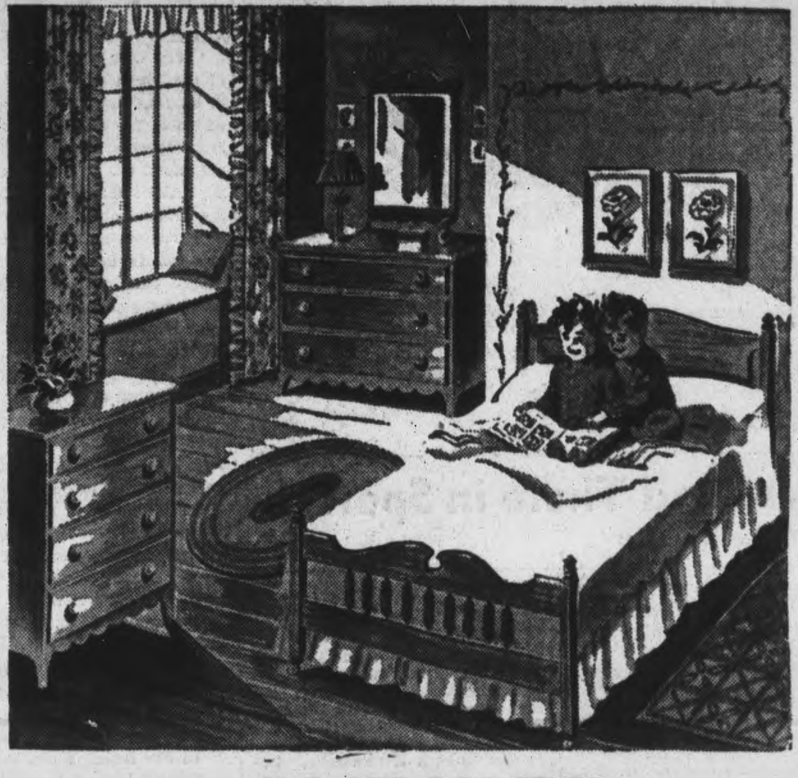

ROCK MAPLE

PLAINLY STYLED SUITE, CONSISTING OF BED, CHEST OF DRAWERS AND DRESSER, WITH HANGING MIRROR.

Complete with spring filled mattress and spring 118.95 **89.00**

LOYALIST MAPLE TABLE AND 4 CHAIRS

Square extension table with draw leaves at each end. 4 strong chairs with deep saddle seats ... **68.75**

ROCK MAPLE DRESSER AND MIRROR Special **39.50**
Has three deep, roomy drawers.

LOYALIST MAPLE CORNER CUPBOARD **35.25**
Fits into a corner and uses little space.

WHEAT FINISH TABLE and 3 CHAIRS Special **59.50**
Modern style with chairs in bone colour.

MAPLE DRESSER AND MIRROR Special **35.00**
Well made, roomy, dressy.

LOYALIST MAPLE CHAIR Special **12.50**
Solidly made chair in comb back design.

LOYALIST MAPLE DESK **21.00**
An attractive and useful desk.

ROCK MAPLE

SOLIDLY BUILT FURNITURE IN COLONIAL DESIGNS, WITH CHEERFUL MAPLE COLOUR. MADE OF SOLID MAPLE.

3 drawer dresser with hanging mirror, tall chest of drawers with plenty of drawer space and full size bed. Vanity also available. **104.50**

72.50 TWIN BED OR BUNK BED OUTFIT

Complete with Ladder

A pair of maple beds that can be used as twin beds or assembled as a bunk. Includes 2 cable springs and 2 well filled cotton mattresses.

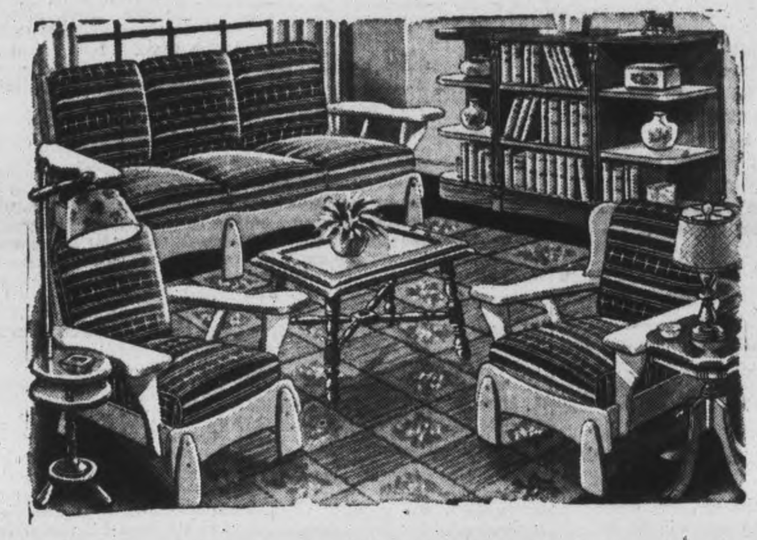

Simmons' Maple Studio Suite

A living room suite by day . . . 2 beds at night. Comfortable spring filled studio and 2 lounge chairs with solid maple frames.

3 PIECES **175.00**

DROP LEAF DINETTE TABLES

WITH TOPS OF SOLID WALNUT

Ideal for a small dinette or living room. Gives plenty of space with the leaves up **25.00**

DINETTE CHAIRS TO MATCH 6.95

Dozens of Spring-Filled MATTRESSES ON SALE

SEPARATE SPRING MATTRESSES

19.95

In all standard sizes

Now is your chance to buy a comfortable mattress. Filled with hundreds of coil springs and well padded to insure a good rest. These may be purchased with a spring if desired.

CHESTERFIELD CUSHIONS 1.39
Satin cushions in attractive styles and colours.

BEDROOM CHAIRS 6.95
Small slipper chairs in a choice of cretonne covers.

MODERN ASH STANDS 3.95
Easy-to-carry stands, made of natural and walnut finished wood.

END TABLES 2.50
Half-round style end tables, useful for many purposes.

CRYSTAL Pin-up Lamps 5.50
Complete with pleated shades.

CORNER BRACKETS 1.29
Small sized brackets in walnut finish. Made to hang in a corner.

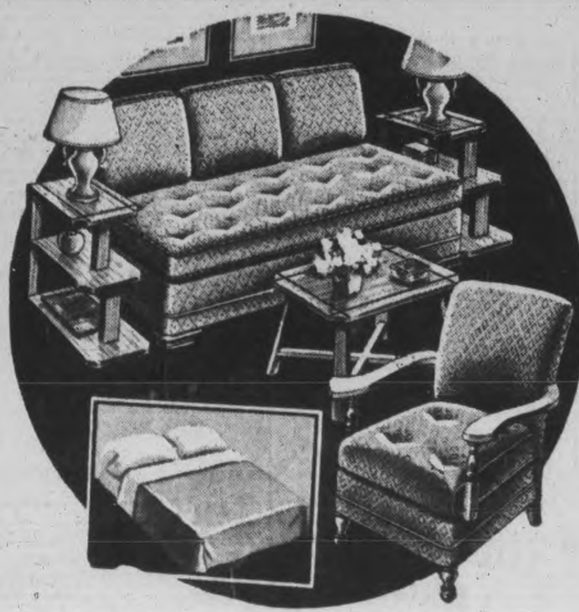

Studio Couch

WITH WARDROBE

Comfortable spring-filled couches that make a double or 2 single beds. Repp covers **49.50**

WINDSOR CHAIRS 1.95
In a clear natural finish.

REVERSIBLE RAG RUGS Special **1.95**
Colourful Rag Mats, heavily woven in a choice of colours.

PLASTIC COATED LINOLEUM 1.19 Sq. Yd.
Choice of plain or tile patterns in this durable floor covering.

High Chairs 5.95

Baby's high chairs in natural finish. Complete with wood tray.
High Chair Pads, 1.50

FOLDING BABY CARRIAGE with SPRING BASE

Popular, easy-to-push carriage in choice of colours **26.50**

WALL BRACKET WITH COLOURED POT 1.25
Neatly cut wood brackets with pot for ivy, etc.

COMSTOCK'S

300 GEORGE ST. — Beside the Capitol Theatre — PHONE 4683

ROUND COFFEE TABLES 3.95
A neat, modern style in a smooth walnut finish.

CLOTHES HAMPERS 7.50
Two styles of useful hampers in wicker or leatherette.

Here and There in Sport

By The Canadian Press

A spokesman at Ottawa of the Royal Canadian Air Force declared last night participation by Air Force teams or personnel in all forms of sport had been prohibited where competition entailed travel or absence from routine duties. The order applied to basketball, football, baseball and other sports as well as hockey which was first affected in the application of the order effective January 6. The intimation was given that the ban also affected athletic engagements of the other branches of the armed forces insofar as it concerned the conflict between organized athletics and military training.

Casey Stengel, in a letter to President Bob Quinn of the Boston Braves, last night announced his resignation as manager of the National League team, giving as his reason that he did not wish to embarrass the new group of stockholders who had taken over control of the club.

President Branch Rickey of the Brooklyn Dodgers yesterday told sports writers who were inspecting the club's training quarters at Bear Mountain, N.Y., his veteran second baseman, Billy Herman, had been re-classified 1-A by the Draft Board, and he took the view major league clubs could get along with 17 players each if necessary.

A Los Angeles committee yesterday decided to apply to the International Olympic Committee at Lausanne, Switzerland, for permission to stage the 1948 Olympiad at the Pacific Coast city. Decision was reached after the Californians had conferred with President Avery Brundage of the American Olympic Committee.

Pitcher Johnny Vander Meer of the Cincinnati Reds yesterday was inducted into the United States Navy at Newark, N.J., after undergoing three days of medical examination.

Clarence Rowland, recently elected president of the Pacific Coast Baseball League for 10 years, was yesterday succeeded as head of the Los Angeles Club by Don Stewart, former business manager of the Milwaukee Brewers in the American Association.

Army Calls McSpaden.

Harold (Jug) McSpaden, recent winner of the $12,500 Los Angeles open golf tournament, yesterday was notified to report to the Philadelphia Board February 10 for Army examination. McSpaden will play in a charity tourney at Los Angeles, sponsored by Bing Crosby and Bob Hope, this week-end, before going to Philadelphia.

Former Naval Academy fullback and recently captain of a submarine in the Pacific, Cmdr. Oscar E. (Swede) Hagberg yesterday was ordered to report for duty at Annapolis for presumed appointment as coach of the Navy football team.

Following to-night's lightweight 10-rounder at Madison Square Garden, New York, between Sammy Angott and Beau Jack, the New York Boxing Commission will call together their managers, as well as the handler of Philadelphia Bob Montgomery, to discuss a solution for the lightweight championship tangle.

N.H.L. Leaders

By The Canadian Press

Standing—Canadiens, won 22, lost 3, tied 6, points 50.

Points—L. Carr, Toronto, 26 goals, 30 assists, 56 points.

Goals—Cain, Boston, 29.

Assists—Cowley, Boston, 33.

Penalties—McMahon, Canadiens, 56 minutes.

Shutouts—Durnan, Canadiens, 2; Bibeault, Toronto, 2.

FORMER M. P. DIES.

RYHOPE, Durham, England — (CP) — Robert Richardson, Labor M. P. for Houghton-le-Spring from 1918 to 1931, has died.

SPORTS-Day by Day

By FRED D. CRAIG

Transports who had a bye last week return to the basketball wars tonight in the weekly double-header in the Ladies' League at the Y.W.C.A. and the league leaders will endeavor to maintain their winning streak with a victory over the C.G.E. Generals. The latter however need a win to pull them up closer to the second-slot occupants, St. John's and so Mary McPherson and her teammates will be battling all the way around the track in an effort to hand Transports their first defeat of the season. If the C.G.E. team can play back to the form they showed in their last start they will provide the top team with plenty of opposition. At all eventually should make it an interesting game. In the second fixture on the double bill Normalites who have at last broken into the win column will endeavor to pick up triumph No. 2 by taking a fall out of the second place St. John's outfit who have consistently been beating everybody but the Transports. This game is scheduled to start at 8.45 o'clock while the Transport-Generals fixture is billed to get under way at 7.45.

* * * * * *

Going To Be O.K.

With Charlie Keller of the Yanks already in the army and Rudy York of the Tigers and Johnny VanderMeer of the Cincinnati Reds soon to be inducted and a flock more of name players almost certain to be drafted before the ball season opens a lot of folks are gloomy about the outlook. However, Doug Vaughan, sports columnist of the Windsor Star is not one of them. Everything is going to be O.K. he opines in the following article: 'Some of the big-wigs of major league baseball are viewing the 1944 season with a pessimistic eye. Others are hopeful that things will work out all right while some are even optimistic. Baseball today is in about the same boat as was hockey two years ago when the National League clubs started losing their high class performers—their drawing cards, many panicky promoters said. At that time you were reading the same kind of stories about what was going to happen to hockey as you are reading today concerning the fate of baseball. Many a manager who lost a number of players said that he was sure professional hockey was through until after the war. But, after recovering from the first shock, he took a look around and discovered that there was still playing material to be found. True, most of it was far cry from the talent to which he had been accustomed. But at least the most of them could skate. And so hockey carried on—and is still carrying on. To the delighted surprise of the pessimists of two years ago, the fans are turning out in even increased numbers. All of which just goes to prove that it is competition and not necessarily calibre of material in which John Public is interested."

* * * * * *

"We believe that it will be the same with baseball," continues Bre'er Vaughan. "Sure your diamond stars of yester-year are being absorbed by the armed services of the U.S. like a sponge soaks up water. You won't be able to thrill next summer to the sight of Rudy York hitting a homerun or Joe Gordon making a spectacular fielding play. But you will still have Joe (Bad Knee) Potatoes to dribble a single through the infield and Oscar (Busted Ear Drum) Zulch to stumble around out near second base. Watching Potatoes and Zulch, you'll probably every now and then give a fleeting thought to the DiMaggios and Yorks and Greenbergs who, temporarily, are not around any more. And just about the time that nostalgic feeling begins to grip you Zulch will dribble that single of his through the infield to win the game and you'll rise with the rest and cheer. It will be baseball—not the baseball you used to know but still baseball—and you'll love it."

* * * * * *

A Bouquet For Soup

Even before the 21-3 debacle of the other night Chick Appel of the Stratford Beacon-Herald and George Campbell of the Oshawa Times-Gazette were feuding. For example the Stratford scribe under the heading 'Alphabet Soup' hands the Oshawa hockey publicist the following jab: "Continuing with another item gleaned through a perusal of exchanges, it's noted where "Soup" Campbell, mouthpiece for the Oshawa Generals, takes a rap at Stratford Kroehlers for trading a player for "Zip" Thompson of Young Rangers as a replacement for the injured Enio Sclisizzi. That guy never seems to get his dope straight, and in view of the long time he has been connected with junior hockey he is the "wrongest" guy in the field. If it is of any assistance to "Soup," it might be mentioned that Stratford Kroehlers did not secure "Zip" Thompson in a swap for another player, nor did they sign him as a replacement, for the injured Sclisizzi. Briefly, Thompson was signed as a military replacement, and more will be signed for the same reason the minute the Stratford management find the boys they want."

* * * * * *

Montreal Canadiens still remain unbeaten at home this season but the Maple Leafs tossed a real scare into the Montreal camp last night by holding the Flying Frenchmen to a 2-2 tie and forcing them to come from behind twice to sew up the count. Leafs got the only goal in the first period with Babe Pratt doing the firing, Montreal evened it with a goal by Lach early in the second session but Lorne Carr put the Leafs in front with a marker by Lorne Carr and Toronto remained in front until O'Connor squared accounts with the only counter of the last period. Meanwhile at Chicago the New York Rangers were beaten 6 to 4 by the Black Hawks who broke a 4-4 tie with two third-period goals to take the decision.

* * * * * *

Sporting Chili Con Carne: Schedule in the School Hockey League tomorrow calls for the two leading teams King George and King Edward to meet at 9 o'clock, Prince of Wales and Queen Alexandra at 10 and Central and Queen Mary to clash at 11....The veteran Frankie Boucher who is 41 years old got back into the game for the Rangers last night and had a goal and two assists....Four well-known hockey stars, Wally Wilson, Murray Henderson, Doug McCaig and Norm McAtee all got their wings as fliers at Brantford yesterday....Incidentally with their passing the hockey team of No. 5 S.F.T.S. is practically shot....Wild Bill Longson hadn't much trouble in winning his bout with Hard-Boiled Hannigan last night....The world champ threw the Brooklyn battler in 14 minutes....Karl Krippler Davis did not take much longer in throwing Irish Pat Flanagan.

CURLING NOTES

By HERB MARTIN

W. E. McMurtny, secretary of the Ontario Curling Association has today released the draw for the preliminary round of the ladies' tankard to be played here on Tuesday morning next, starting at 9 o'clock.

Nine clubs are represented from as far west as Sarnia; on the east as far as Kingston and from Bobcaygeon on the north. It is the most important curling event of the season as far as the ladies are concerned and the public will see the best lady curlers of the province.

Several skips who have won the tankard will be here with strong rinks. They include Mrs. J. R. McIntosh of Bobcaygeon; Mrs. E. Peppall, Toronto Granites; Mrs. L. E. Wooley, Sarnia; Mrs. M. C. Code, Toronto High Park and Mrs. Dr. Brereton, Toronto Granites.

Our ladies, here, have made big preparations for this coming event and all we need now is some help from the weatherman, over the week-end and we'll be already to go.

Below is the draw:

Tuesday 9 a.m.

Peterborough	Lakefield
Mrs. D. Clarke Kingston	Mrs. D. Davis Roy. Canadians
Mrs. Millar Hamilton Vics.	Mrs. A. Grant Bobcaygeon
Mrs. C. Gooch Tor. Granites	Mrs. C. M'Intosh Toronto H. P.
Mrs. C. Brereton Lakefield	Mrs. C. M. Code Kingston
Mrs. Wan'maker Hamilton Vics.	Mrs. E. M'Cullogh
Mrs. H. Spears Peterborough	A Bye Toronto Gran.
Mrs. H. Dulmage High Park	Mrs. W. Pepall Sarnia
Mrs. J. A. Taylor	Mrs. L. E. Wooley

Bracken Wins

QUEBEC, Jan. 28—(CP). — The weatherman disrupted natural ice play yesterday in Quebec's international curling bonspiel and the "brithers" adopted an emergency 24-hour schedule to end the four-day competition by Saturday, as planned.

John Bracken, the Progressive-Conservative leader, skipped his Winnipeg rink to its third victory in matches for the Holt-Renfrew trophy.

Old Timers Hit 3525 Pins; Beat Machinists

Tom Curvin's Old Timers hit a 3524 team score including 1347 for their middle game to set the pace in the Men's City Bowling League last night. Four good three-game efforts were chalked up and fourteen 300 or better singles, Fred Martin counting an 865, Barney Worsencroft and 827, Bill Prindible an 811 and Roy Lewis 805. The best singles were: R. Suddards 348, F. Martin 332, W. Prindible 328, W. Worsencroft 325, R. Lewis 319, R. Dyer 313, A. Guerin 309, E. Johnston 308, R. Clifford 307, J. Denault 305, T. Curvin 304, W. Boon 305, V. Fitzgerald 304 and B. Goodson 300.

Jay's team lead was cut down one point when they lost a game to the Outlaws while the Cleanrites, the second place team, shut out Fractional Motors 3 to 0. The tail end teams broke the jam which existed a week ago when four outfits were tied, Old Timers winning 3 points, Canada Packers 1 point while Gimblett and Westclox failed to win a game.

The high average is now in the hands of Bob Dyer, his 762 score for the night putting him up to the 247 mark for 42 games. Doug Abraham for 51 games shows 246. Weese has 244 for 48 games while Fred Martin and his fine 865 score is now also at the 244 mark. Martin has rolled the full 54 games the same as Jack Playford who is hitting 240 per game.

The standing: Jay's 40, Cleanites 36, K. of C. 35, Ramblers 33, Sunocos 32, Outlaws 29, Empress 29, Stags 27, Fractional Motors 27, Big Five 25, Freeman's 25, Machine Shop 22, Old Timers 20, Canada Packers 18, Westclox 17, Gimblett 17.

Old Timers (3)		M. Shop (0)	
W. Prindible	811	B. Bailey	629
M. Duffus	621	C. Thomas	513
W Suddards	621	O. Taylor	525
J. Cullen	738	R. Buchanan	603
T. Curvin	733	J. Menzies	590
	3524		2860

Cleanrites (3)		F. Motors (0)	
B. Goodson	705	W. Howes	687
R. Clifford	727	T. McPhate	563
W. Harris	690	F. Willison	642
F. Wood	610	T. Mattucci	708
D. Abraham	749	R. Pearson	645
	3481		3245

Jay's (2)		Outlaws (1)	
F. Martin	865	W. Boon	709
T. Miller	625	C. Collins	581
W. Martin	588	K. Whatley	714
J. Playford	659	A. Guerin	756
W. Weese	648	J. Wade	581
	3385		3341

Big Five (2)		C. Packers (1)	
T. Martin	638	A. Heckman	700
L. McIntosh	695	C. Orr	621
V. Fitzgerald	665	A. Todd	535
F. Scates	669	W. Downer	523
F. Maloney	679	A. Evans	528
	3366		2907

Empress (3)		Gimblett (0)	
F. McCorm'k	653	R. Jackson	628
P. Pryde	714	R. Murray	648
K. Graham	498	H. Dormer	643
E. Johnston	772	H. Hanes	601
R. Suddards	722	G. Gimblett	678
	3359		3198

K. of C. (3)		Westclox (0)	
L. Anthony	574	G. Dodson	549
J. Legrow	792	W. Farr	442
M. Anthony	561	J. Ainslee	433
J. Denault	742	H. Thom'son	595
V. Anthony	678	H. Legrow	696
	3347		2715

Sunocos (2)		Ramblers (1)	
W. Stanbury	602	F. Jones	525
H. Davis	659	R. Dyer	762
R. Martyn	613	F. Meagher	485
W. Crary	642	A. Caccavella	669
R. Lewis	805	J. Herron	765
	3321		3206

Stags (2)		Freeman's	
G. Walton	685	H. Freeman	629
M. Caccavella	611	V. Rose	550
G. Robertson	595	R. Hopkins	438
H. Mowry	628	W. Wor'croft	827
B. McCarroll	550	W. Firth	511
	3069		2955

Invite Majors

QUEBEC, Jan. 28—(CP).—Sponsors of the Inter-Provincial Professional Baseball League last night decided to invite major league clubs to appoint managers for proposed teams in Quebec and Ontario and to place farm material in the line-ups.

Seeks Court Title

MIAMI, Jan. 28 — (AP). — Doris Hart, U.S. girls' tennis champion for two years, announced yesterday she would make a bid this season for the women's open court title. Even as a junior last summer, Miss Hart, now 18, reached the semi-finals of the national tournament at Forest Hills before she was beaten by Champion Pasline Betz.

SHE CHOSE DEATH—When the man she wished to marry broke his promise, lovely Beryle Blake, 35, cosmetics executive, pictured above in an exclusive photo, turned on the gas and died in her New York city apartment. She left three suicide notes, one of which is said to be addressed to a Canadian millionaire.

Lost His Pants

LONDON, Jan. 28—(CP).— For helping his superior officer out of his pants during the fighting in Italy last September, Sgt. Walter Lumsden of the Scots Guards has been awarded the D.C.M. Lumsden and an officer had to climb a six-foot spiked gate under machine-gun fire. The officer's trousers caught on the spike. Lumsden calmly pulled out his knife, cut them off and both got safely away.

Athlete Killed

VANCOUVER, Jan. 28 — (CP). — Mr. and Mrs. Richard Kimball yesterday received notification their son, Flt.-Sgt. Richard (Bud) Kimball, 23, had been killed while serving with the R.C.A.F. overseas. Born in Ottawa, the pilot had been prominent in boxing and other sports at Pasadena, Calif., before enlisting in 1940.

Mar-Kell Wins

MIAMI, Fla., Jan. 28—(AP). — Mar-Kell, champion mare of 1943, won her second race of 1944 yesterday by scoring a half-length victory in the $3,000 winter playground feature, seven furlongs, from Wise Moss. Last Saturday, the Calumet Farm entry captured the Evening handicap at Hialeah Park.

Thistles Lose

MONTREAL, Jan. 28 — (CP). — Thistle Curling Club, who had defended the Quebec challenge cup seven times since they won it from Ormstown in 1941, lost out in a pair of challenge matches last night and the cup passed to Caledonia, who scored 31-27 in total points. Next challenger is Howick Curling Club, who will meet Caledonia in the near future.

Would Save Jews

WASHINGTON, Jan. 28—(CP)— President Roosevelt's newly-created war refugee board said last night it had called upon all American diplomatic officers to try at once to save Europe's Jews from Nazi terrorism and death.

Tokyo Objects

NEW YORK. Jan. 28.— (CP).— The Tokyo radio said last night that Foreign Minister Mamoru Shigemitsu told the Diet yesterday interned Japanese were "faced with all kinds of persecution in enemy nations," and declared that Japan was demanding an improvement in their treatment.

Complete Auto Service
MOTOR REPAIR. BODY BUMPING. REPAINTING
J. J. DUFFUS CO.
Tel. 5757

The Sports Round-Up

By HUGH FULLERTON, Jr.
Associated Press Sports Writer

NEW YORK, Jan. 28—(AP)—The finest economium that could be offered Mark Roth, former Yankee road secretary who died yesterday, was that in some 20 years on that exacting job he never lost a trunk or a newspaperman...Just by way of emphasis, Harold Parrott who recently took a similar job with the Dodgers, received his baptism to fire yesterday when he helped shepherd a swarm of scribes to Brooklyn's Bear Mountain training camp...All went well until the return when Parrott was about to drive boss Branch Rickey from the ferry to Brooklyn.. As they strolled toward the parking lot, Harold fumbled in his pockets and moaned "my keys"..He had left them in the car and securely locked the doors.

They Always Did Kick

Another yarn from the Dodger expedition, this one by Capt. Paul Amen, army's baseball coach.. Last spring when the Dodgers used the West Point field house, Manager Leo Durocher also helped coach the cadets...His teachings weren't very evident, but in mid season Amen saw one of his boys sliding into sec-

(Continued on Page 12)

3 Players Tied For Top Spot In Senior Hockey

TORONTO, Jan. 28—(CP).—Johnny Conick of Hamilton Majors and Blink Bellinger and Red Reynolds of Saint Catharines Saints were tied at the top of the Senior A Ontario Hockey Association standings today with 40 points.

Bellinger's total came from 14 goals and 26 assists, Reynolds broke even with 20 goals and 20 assists, and Conick has 21 goals and 19 assists.

Doug Runions of Majors was fourth with 36 points, 20 goals and 16 assists, while Brady and Mundrick of Hamilton forced a fifth-place deadlock with 14 goals and 15 assists each for 29 points.

Mundrick of St. Catharines was next with 29, followed by Goble of Saints with 28 and Mason and Barlow of Toronto Navy with 27 points.

Leading the group in penalties is Manorek of Majors with 21 minutes in the box.

Fights Last Night

By The Associated Press

Fall River, Mass.—Benny Williams, 147, Newark, N.J., stopped Henry (Kid) Robinson, 152, Philadelphia, (2); Leo Dulmaine, 133, Worcester, Mass., drew with Jimmy Robinson, 136, Newark (6).

Boston—Ralph Zenelli, 149, Providence, R.I., outpointed Izzy Jannazzo, 149½, Brooklyn (10); Bill Weinberg, 205½, Chelsea, Mass., stopped Gunar Barlund, 198, Finland. (8).

Highland Park, N.J.—Buddy Farrell, 155, Newark, N.J., outpointed Ross Strickland, 166, Boston (8); James Polk, 164, Camp Kilmer, outpointed Tommy Pope, 178, New York (6).

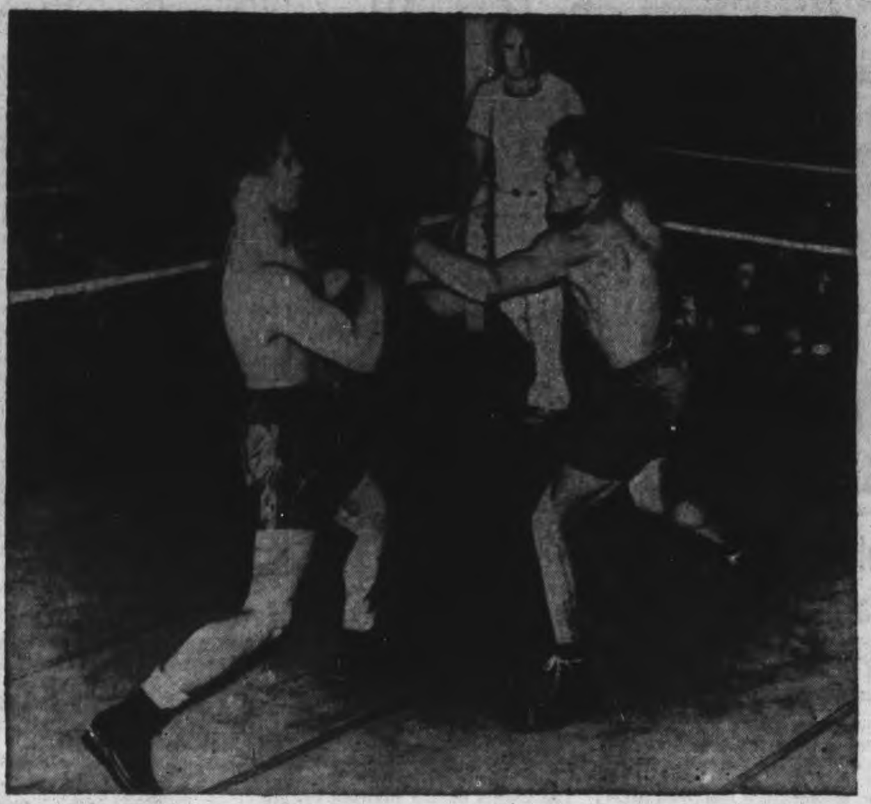

BACK IN THE RING — Former heavyweight top-notcher Tom Heeney, once the "hard rock" upon which many title contenders foundered, is back in the ring again. But as a referee this time. Heeney, now a chief petty officer in the U.S. Navy, is shown refereeing a boxing bout between Regis O'Brien (left), U.S.M.C., of Pittsburgh, Pa., and Jim Brott, Navy, of Riverside, Cal., during the "tournament of the champions" in the South Pacific area. O'Brien won the bout, incidentally.

Film Of Stout Canadian Ship "Corvette K-225" Draws Praise

By DOUG HOW
Canadian Press Staff Writer.

LONDON, Jan. 28 — (CP). — Canada's sturdy little warships of the North Atlantic—or the one the film lets stand for them all—bowed to a London theatre audience that ranged from the First Lord of the Admiralty to the men of the sea who knew this story of a workaday corvette long before they took their seats.

The film was "Corvette K225" in Canada. In Britain it has become "The Nelson Touch," but it is the same good tale of the same good ship, H.M.C.S. Kitchener, the K225 of the Royal Canadian Navy.

Its premiere at the Leicester Square Theatre in London's West-end theatre district lacked little in color, effect or braid. Cameramen stood in the lobby to snap pictures of the big men in Britain's naval ranks, and high military and civilian figures in Canadian life in Britain.

The audience which packed the building paid this film version of Lieut. John Rhodes Sturdy's original script the rare tribute of spontaneous applause which came unexpectedly as the picture ended.

Knew Corvette Well

For one man, at least, in that audience this was a night of reward. He was Lt.-Cmdr William Evans of Vancouver, the former merchant marine seaman who commanded the Kitchener for months after she was commissioned in Quebec City in June, 1942.

When questions were thrown at him later about this screen story of his craft, Cmdr. Evans insisted that she was "no prima donna. In fact, I'd be inclined to say just the opposite— she does her real work when no one is watching.

The Kitchener, he said, had helped ships "that must be well up in four figures by now....She has probably travelled far enough to carry her round the world a couple of times."

Cmdr. Evans cited at least one trip in which the Kitchener knew action as hectic as that the picture rolled forth.

That was when she was operating in the Mediterranean "and the convoy she was helping to escort was attacked successively by torpedo bombers, submarines, high-level bombers, and dive bombers, all in the space of eight hours.... Some of the ships, including a Canadian corvette, were lost, but the attacks were beaten off and the bulk of the convoy reached its destination."

Moment in Ship's Life.

The Kitchener, Cmdr. Evans, insisted, is a typical working corvette "aboard which many of the film's action shots happened to be taken while she was doing her ordinary work."

"All that action you see in the picture represents just a rare, brief moment in the life of a corvette," he said.

That brief moment unfolded before a London premiere audience which included First Lord of the Admiralty A. V. Alexander, Admiral of the Fleet, Sir Andrew Cunningham, Rear-Admiral F. H. G. Dalrymple-Hamilton, Admiral Sir C. E. Kennedy-Purvis and his wife, Lord Cranborne, Secretary of State for the Dominions, Information Minister Brendan Bracken, ranking officers of all three Canadian services, among them Maj.-Gen P. J. Montague, Maj.-Gen. E. L. M. Burns, Maj.-Gen. F. F. Worthington, Air Marshal L. S. Breadner, Air Vice-Marshals W. A. Curtis and N. R. Anderson, and senior officers of the American forces in this theatre.

Remember When—

By The Canadian Press

Defenceman Eddie Shore returned to the Boston Bruins' line-up 10 years ago tonight after a 16-game suspension from the National Hockey League following the historic Bailey case. Bailey, Toronto right wing star, had suffered a fractured skull in a collision with Shore at Boston and as a result was forced to quit hockey.

HOCKEY

NATIONAL LEAGUE

	W	L	T	F	A	Pts
Canadiens	22	3	6	140	67	50
Toronto	16	15	3	149	128	35
Detroit	14	11	5	122	110	33
Boston	13	15	4	149	163	30
Chicago	13	16	1	114	126	27
Rangers	6	24	1	107	187	13

Thursday Results

Toronto 2, Canadiens 2
Chicago 6, Rangers 4

Future Games

Saturday—Chicago at Toronto; Boston at Detroit.
Sunday—Canadiens at Rangers; Detroit at Chicago.

AMERICAN LEAGUE

Eastern Division

	W	L	T	F	A	Pts
Hershey	20	8	5	104	75	45
Buffalo	15	11	8	103	97	38
Providence	7	24	4	72	129	18

Western Division

	W	L	T	F	A	Pts
Cleveland	23	7	5	146	99	51
Indianapolis	13	15	9	99	99	35
Pittsburgh	8	22	5	86	111	21

O.H.A. SENIOR

	W	L	T	F	A	Pts
St. Cath	20	7	0	116	101	40
Hamilton	18	7	1	96	62	37
Navy	13	15	0	83	124	26

Future Games

Friday—St. Catharines at Hamilton.

O.H.A. JUNIOR

Group 1

	W	L	T	F	A	Pts
Oshawa	16	2	0	139	40	32
St. Mike's	13	4	0	106	51	26
Hamilton	8	9	1	75	92	17
Marlboros	6	11	0	56	92	16
Young Ran.	1	16	0	38	105	2

Group 2

	W	L	T	F	A	Pts
Galt	12	7	0	90	63	24
Pt. Colborne	10	10	0	95	97	20
St. Cath.	9	7	2	88	74	20
Stratford	6	9	2	71	105	14
Brantford	4	11	1	53	92	9

OTTAWA SENIOR CITY LEAGUE

Ottawa Canadiens 8, Ottawa Montagnards 7

SASKATCHEWAN SENIOR

Saskatoon Navy 10, Moose Jaw Vids 3

ALBERTA GARRISON SENIOR

Red Deer Army 7, Calgary Army 2

MANITOBA JUNIOR
(North Division)

Canadian Ukrainian Athletic Club 5, Air Cadets 3
Esquires 6, St. Boniface Athletics 4 (overtime)

LAKEHEAD JUNIOR

Port Arthur Flyers 6, Fort William 5 (overtime)

EXHIBITION SENIOR

Esquimalt Navy 6, Nanaimo Army 1

Toronto Leafs In 2-2 Tie With Canadiens

By The Canadian Press.

Perhaps it all depends on the point of view, but it still seems strange that Canadiens should lose caste because Toronto Maple Leafs gained a 2-2 tie on Montreal ice last night. The league leaders probably will be chided mildly because they didn't run up the score to the Forum dome.

Canadiens have conditioned their camp followers for resounding victories. They haven't lost in 17 games on their own ice surface and the only three they didn't win resulted in 2-2 deadlocks.

This immunity before the home folks— there were a record-shattering 12,876 admissions, plus a couple of thousand servicemen who didn't—seemed in jeopardy last night when the Habitants entered the final period trailing 2-1. Elmer Lach had offset Babe Pratt's first-period-goal, but Lorne Carr had given the Leafs the lead again early in the second period on a solo sprint. Finally, Buddy O'Connor rifled a 30-foot drive past Bibeault four minutes after the third period started to save the situation for Montreal.

Black Hawks Win.

In the only other National Hockey League game last night, Chicago Black Hawks trounced New York Rangers 6-4 before 10,166 home spectators. The Hawks clinched the issue with third-period goals by Bill Mosienko and George Allen.

Rangers fought gamely, at that, before accepting their 24th loss in 31 starts, but they were always behind. Cully Dahlstrom, Clint Smith and Doug Bentley made it 3-0 for Chicago before Frankie Boucher, appearing as a combatant again, tipped in Bryan Hextall's pass for New York's first score.

Hextall shaved the lead to 3-2 before the second intermission, but Bentley's second goal to open the third period restored Chicago's two-goal working margin. Ab Demarco and Fern Gauthier then made it 4-4 before Mosienko and Allen fired the clinchers.

The results didn't disturb the standings. Canadiens remained 15 points in front of the second-place Leafs, while the Hawks succeeded in closing to within a game and a half of the fourth-place Boston Bruins.

MOVIE TIME TABLE

Capitol—"Watch On the Rhine" 2.30, 4.40, 6.50, 9.10; Last complete show 8.50.

Centre—"Chatterbox", 1.45, 4.35, 7.25, 10.05; "Henry Aldrich Gets Glamour", 3.10, 6.02, 8.50.

Regent — "Tahiti Honey", 1.30, 4.05, 6.40, 9.15; "Leather Burners" 2.35, 5.10, 7.45, 10.20.

BACK IN SADDLE—Former big-time jockey, J. (Red) Pollard, above, is ready to return to the saddle at Hialeah Park, Miami, after several years of inactivity, following a leg injury. Pollard was the jockey for Champ Seabiscuit.

Canadian Sport Snapshots

By CHARLES EDWARDS
Canadian Press Staff Writer

TORONTO, Jan. 28. — (CP).— When Art Ross offered to lend his goalie, Bert Gardiner, to help New York's War Bond hockey show and pay Gardiner's expenses to boot, it was typical of the Boston Bruins' manager. Art misses no chances to boost war funds. For example, when Canada "hockey night" broadcasters sought to broadcast the New Year's night Leaf-Bruins' game in Boston, they were staggered by Art's demand for $500 for broadcast right but accepted when Ross stipulated the money be paid into the R.C.A.F. Benevolent Fund. Boston has contributed several healthy "gates" to war funds.

Ross has more than patriotic reasons for his keen interest in these funds. His two sons, John and Arthur, Jr., are pilots in the R.C.A.F. overseas.

"How can you keep your mind on hockey when it is full of other things," Art said expressively at the N.H.L. meeting here a week ago.

An Idol Still.

Syl Apps, likeable star of Toronto's hockey Leafs and now in the army, remains the idol of the fans. After Apps, Gordon Drillon and Billy Taylor played for the Simcoe army team against an air force team in Brantford Monday night, cheering fans tried to carry Syl off the ice. Al (Brantford Expositor) Rose wrote that Apps "played as if he was in the final of the Stanley Cup series." One of the secrets of Syl's popularity is the fact he gives his best at all times. Simcoe, incidentally, lost 20-18 to the airmen featuring the forward line of Norm McAtee, Johnny McCreedy and Wally Wilson. Drillon and McAtee got six goals each, Wilson five, McCreedy and Apps four each.

Round and About.

Jack Adams, Detroit manager, says fellows like Art Ross and Lester Patrick will have to help in selecting old-time figures for hockey's hall of fame. "Those fellows can remember way back when players skated on bone skates"....Seagram candidates for the King's Plate are likely to be Kantol and Oblarto Gal ....The Montreal Star reports Frankie Eddolls' knee is still bothering him and he is likely to get his air force discharge shortly.

HONOR CERTIFICATES.

NORTHFLEET, Kent, England—(CP) — Northfleet Council is presenting "Certificates of Honor" to local residents decorated for gallantry.

Theatres - Dances - Radio

Golf Devotees Like The Winter

BELLEVILLE, January 28 — The sports seasons in Belleville are all turned around these warm January days. Ben Ogilvie, local golf addict, says he hasn't missed a single Sunday of golfing since April. Every Wednesday afternoon this month Norm Brown, Joe Legault, Ben Ogilvie and Wally Maldorf have played 18 holes over the Belleville course and report good scores. At the country club the younger sex were engaged in tennis recently. The courts here are asphalt.

For strange bits of golf the nod goes to Joe Legault, who introduced a new wrinkle into the clubbing of the little white pellet. Last Sunday Legault donned skates and teed off on the Bay of Quinte, driving the ball with a No. 2 iron. His card showed 30 strokes when he reached the Country Club dock two miles west of the city.

With the Bay of Quinte open near Point Ann, nimrods report wild ducks swimming there yesterday.

Last Night's Stars

By The Canadian Press

Buddy O'Connor, Canadiens' star centre, who scored one goal and assisted in another when Leafs held the league leaders to a 2-2 draw.

Doug Bentley, Chicago, who scored two goals and got two assists when Hawks defeated Rangers 6-4.

Frank Boucher, Rangers, who collaborated on two goals and was active throughout the encounter.

Hockey's Big Seven

By The Canadian Press

Lorne Carr, Toronto, took first place on the National Hockey League's high scoring list from Boston's Cain last night when he scored one goal and assisted in another when Leafs battled to a 2-2 draw with Canadiens.

Chicago's Billie Mosienko and Doug Bentley moved one point ahead of Elmer Lach, Canadiens, when Hawks defeated Rangers 6-4.

Leaders:	G	A	Pts.
L. Carr, Toronto	26	30	56
Cain, Boston	29	26	55
Cowley, Boston	29	33	52
Mosienko, Chicago	22	25	47
D. Bentley, Chicago	21	26	47
Lach, Canadiens	14	32	46
Modnar, Toronto	16	28	44
C. Smith, Chicago	14	30	44

What's On the Air

Stations	Kilocycles
CHEX	1430
CBL	740
CFRB	860
WEAF	660
WJZ	770
WABC	880

Symbols: D—Drama; M—Musical; R—Religious; S—Songs; T—Talk; V—Variety; N—News

This Program has been given the Peterborough Examiner by stations herein listed. If the presentations as scheduled are not on the air, the fault lies with the stations and not with the Examiner.

Radio Station CHEX Carries the News on the Hour

FRIDAY EVENING

6:00 P.M.
CHEX—News; Tune of Times
CFRB—Jimmie Dale
WEAF—George Putnam-T
CBL—Relax and Enjoy-M

6:15 P.M.
CHEX—Singing Strings
WABC—Lyn Murray Orch.
CBL—Market Report

6:30 P.M.
CHEX—News; Rhythm Rndup
CBL—Curtain Echoes-M
WEAF—Serenade to America
WJZ—Whose War is This?

6:45 P.M.
CHEX—Parade of Bands
CBL—BBC News
WEAF—Lowell Thomas-N
CFRB—Sportviews

7:00 P.M.
CHEX—News; Sports
CFRB—Vic and Sade-D
CBL—Myrtle Campbell Sings
WEAF—Pleasure Time-M
WJZ—Nero Wolfe-D

7:15 P.M.
CHEX—Young Man and Piano
CFRB—Musical Revue
WABC—Dateline-N

7:30 P.M.
CHEX—Secret Service Scouts
WABC—Friday on Broadway
WEAF—Musical Revue
WJZ—Lone Ranger-D

7:45 P.M.
CHEX—Treasury Star Parade
CFRB—Rex Battle, pianist
WEAF—H V Kaltenborn-N

8:00 P.M.
CHEX—News; On the Mall
WEAF—Cities Service-V
WABC—Kate Smith-V
CBL—Victory Parade
CFRB—Market Basket

8:15 P.M.
CFRB—Lum and AbnerD
WJZ—Parker Family-D

8:30 P.M.
CHEX—Hayloft Follies
WEAF—Hit Parade
CBL—Musical Mailbox
WJZ—Meet Your Navy

9:00 P.M.
CHEX—Concert Hall
CBL—Waltz Time
CFRB—Air Band
WABC—Joan Fontaine
WJZ—Gang Busters-D

9:30 P.M.
CHEX—That Brewster Boy
WJZ—Victory Parade
CBL—To be announced
WEAF—People Are Funny-V

10:00 P.M.
CHEX—Fight
CBL—CBC News
WEAF—Amos 'n' Andy-V
WJZ—John Gunther-N
WABC—Durante-Moore Show

10:30 P.M.
CHEX—To be announced
WABC—Stage Door Canteen
WEAF—Sports Newsreel
WJZ—Letters to Servicemen

11:00 P.M.
CHEX—News
CBL—Radio Newsreel
CFRB—News

SATURDAY MORNING

7:30 A.M.
CHEX—Farm Fare

7:45 A.M.
CHEX—Jay Burnette

8:00 A.M.
CHEX—News
CBL—CBC News
WEAF—News Roundup
WJZ—Kibitzers-S

8:15 A.M.
CHEX—Breakfast Musicale
CBL—Morning Devotions
WABC—Music of To-day

8:30 A.M.
CHEX—Breakfast Musicale
WJZ—United Nations Review
WABC—Missus Shopping-T

8:45 A.M.
CHEX—Morning Devotions
WABC—Margaret Arlen
WEAF—To be announced

9:00 A.M.
CHEX—Salon Strings
CBL—Music from Manhattan
WJZ—Breakfast Club

9:15 A.M.
CHEX—Lawrence Welk
CFRB—Garden Gate

9:45 A.M.
CHEX—Melody Parade
WABC—Isobel Hewson-T
WEAF—Encores-M

10:00 A.M.
CHEX—News; Masterworks

10:30 A.M.
CHEX—Novatime
WABC—Mary Lee Taylor-T
WJZ—The Green Hornet-D
CBL—Saturday Showdown-V

10:45 A.M.
CHEX—Church in Wildwood

11:00 A.M.
CHEX—Our Neighbors
WABC—Let's Pretend
CBL—On Stage Everybody-V

11:30 A.M.
WABC—Fashions in Rations
WEAF—Lighted Windows-D
WJZ—Land of the Lost-D

11:45 A.M.
CHEX—Wife Preservers

SATURDAY AFTERNOON

12:00 NOON
CHEX—News; Home Folks
WABC—Theatre of To-day-D
WJZ—Blue Playhouse-D
CBL—BBC News
CFRB—Red White and Blue

12:15 P.M.
CBL—Melody Moments
WEAF—Consumer's Time-T

12:30 P.M.
CHEX—News; Farm News
CBL—Children's Scrapbook
WABC—Stars of Hollywood
WJZ—Farm Program

1:00 P.M.
WJZ—Sat. Music Review
WABC—Dick Powell-S

1:30 P.M.
WEAF—The Baxters-D
WABC—Aunt Jemima
CBL—Hot Wax

1:45 P.M.
WJZ—Horace Heidt's Orch.
WEAF—War Telescope-T
CFRB—Burl Ives-S

2:00 P.M.
CHEX—To-day Your Letter
CBL—Marriage of Figaro
CFRB—Men and Books

2:30 P.M.
CHEX—Victor Album
WEAF—Horseshoes-D

3:00 P.M.
CHEX—Melody Matinee
CFRB—Symphony of Melody

3:30 P.M.
CHEX—Hawaiian Dreams
CFRB—Victory F.O.B.-V

3:45 P.M.
CHEX—Southland Singing
WEAF—To be announced

4:00 P.M.
CHEX—Concert Hall
CBL—Metropolitan Opera
WEAF—Rupert Hughes-T

4:30 P.M.
CHEX—Boogie-Woogie
CFRB—The Colonel-V
WEAF—Ordeal of Battle-D

5:00 P.M.
WEAF—Fatal Mistakes-D
CFRB—Corliss Archer-D
WJZ—Tea and Crumpits-M
WEAF—Your America

5:30 P.M.
CBL—Musical Program
WABC—Mother and Dad
WEAF—Behind the Headlines

5:45 P.M.
CHEX—Musical Moment
CFRB—Lone Ranger
WJZ—Hello Sweetheart-M

SAVE ON SHAVES
With Minora Blades!
Minora outlasts ordinary double-edged razor blades. It's the quality blade in the low-price field.

Hear these
NEW VICTOR and BLUEBIRD RECORDS

"Say a Prayer for the Boys Over There" .... Deanna Durbin
"No Love, No Nothin'"
"Star Eyes"
"Paper Doll"
"Victory Polka"
"Rainbow Rhapsody".. Glen Miller
"When It's Over I'll Be Coming Back to You" ....
"Hank," the Yodelling Ranger
ALBUM DM-908
Symphony No. 8 in F major .... Beethoven
Played by Toscanini and the N.B.C. Symphony.

SULLIVAN'S
Charlotte St. Opp. Loblaw's

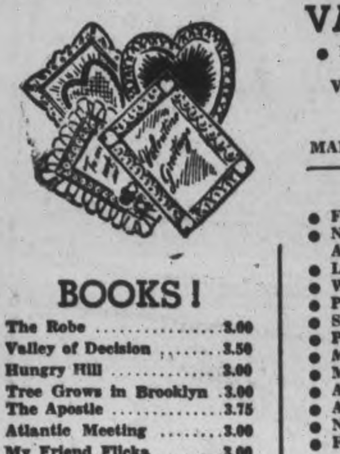

VALENTINES!
- For those in the Service Mail Early
Valentines for Everyone
SEND VALENTINES
MAKE your Selection NOW!

SUGGESTIONS
- Fountain Pens
- Notepaper— Air Mail or Light weight
- Leather Cases
- Writing Portfolios
- Playing Cards
- Small Games
- Pocket Books, 39c
- Magazines
- Military Books
- Air Force Guides
- Aircraft Spotters Guide
- Notes on Map Reading
- First Aid Manual

REFERENCE BOOKS!
- MACHINISTS
- TOOLMAKERS
- ELECTRICIANS

See our "Mechanical Books, Handbooks, on varied subjects. Books by: McGraw-Hill Pub., Theo. Audels Pub., Machinery Pub.

- Box Wood Rules
- Drawing Boards
- French Curves
- Slide Rules
- Instruments

BOOKS!

The Robe	3.00
Valley of Decision	3.50
Hungry Hill	3.00
Tree Grows in Brooklyn	3.00
The Apostle	3.75
Atlantic Meeting	3.00
My Friend Flicka	3.00
Thunderhead	3.00
Lassie Come Home	2.35
On Being a Real Person	2.50
Cross Creek	3.00
So Little Time	3.25
Boughs Bend Over	2.50
Our Old Home Town	3.00
Our Hearts Were Young and Gay	3.00
The Incomplete Anglers	3.00
Thorn Apple Tree	1.39
Random Harvest	1.49
This Above All	1.49
The Unknown Country	1.98
Winston Churchill	1.98
Keys of the Kingdom	1.69
Madame Curie	1.39

DEYELL'S BOOKSTORE
393 George St. PHONE 9641 Near Hunter

DANCING
RYE'S PAVILION
To-night
MODERN AND OLD TIME
Ladies 35c Gents 50c
Moloney's Orchestra

FUN FOR THE WHOLE FAMILY!
Every FRIDAY
9.30-10.00 P.M. E.W.T.
CHEX
Presented by The Quaker Oats Company of Canada Limited

DANCING
TONIGHT
and
SATURDAY
to the
Melody Men
Admission:
Ladies 40c
Gents 60c
Comfortably Heated
SUMMER GARDENS

Nicholls Hospital Nurses' Alumnae
ANNUAL DANCE
CANADIAN LEGION HALL
Monday, Jan. 31
JACK MARSHALL'S ORCHESTRA
1.50 Couple

WARNER BROS.' WATCH on the RHINE
Capitol
A FAMOUS PLAYERS THEATRE
Extra ON THE SAME PROGRAM
Hilarious Color Cartoon "WAIKI-KI WABBIT"
And Latest Canadian Paramount News

FEATURE NO. 2—THE MUSICAL COMEDY HIT
"TAHITI HONEY"
Starring "Simone Simon" - Dennis O'Keefe
PLUS! CHAPTER 12 OF SERIAL, "GANG BUSTERS"
Regent
TO-DAY and SATURDAY
2 Good Features
Saturday Mat. Starts 1.10

CENTRE
TO-DAY AND SATURDAY
2 DANDY HITS

AND SECOND FEATURE

EXTRA!
Colored Comic Cartoon
Associated British News

Steers, Heifers Down 15 to 25, Lambs Drop 50

TORONTO, Jan. 28 — (CP). — Cattle prices were 15 to 25 cents cwt. lower on steers and heifers and from 50 to 75 cents lower on cows, in trade on the Livestock Market here this week. Lambs dropped 50 cents to $1 cwt. Veal calves, hogs and sheep were steady.

Wholesalers reported over supplies of beef and lamb with deliveries backing up from the retail stores last week-end. The cattle run was light, but trade was slow from the opening, with pressure on all grades. Strictly choice steers sold at $12.75 to $13, with other grades of weighty steers downward to $11. Butcher steers and heifers were $10 to $11.60, with tops at $11.75. Butcher cows closed at $6.50 to $8, with canners at $4 to $4.50. Buls sold at $6.50 to $8 for bolognas, with light butchers up to $9. Fed yearlings were $11.75 to $15.25. A few stockers and stock calves sold at $6 to $10.50. Good milkers and springers were mostly $130 to $150 each.

Calves were $15 to $16 for choice vealers, with common downward to $10. A few grass type calves were $8 to $9 cwt.

Lambs were slow sellers all week at reduced prices with packers reporting almost no demand from retailers. Good Western lambs sold at $13 cwt., with medium to good locals at $12 to $13. Culls sold downward to $7 and some in-between lambs were unsold.

Sheep trade was slow at $2 to $6 cwt for locals, with light Western ewes at $6.25 cwt. Some Western breeding ewes were unsold

Hogs sold at $17.15 dressedweight for the basic grade with sows at $13 dressed. The Dominion Government premium of $3 a head for grade A hogs and $2 a head for B1 became effective January 24.

Weekly summary of receipts:

	Cattle	Calves	Hogs	Sheep & Lambs
This week ..	3746	954	4016	1891
Last week ..	4145	1119	3504	2506
1944 to date .	16737	4306	14885	8922
1943 to date .	10375	3828	11038	2924
This week 1943	3690	1090	3830	870

Conserve Ships

WASHINGTON, Jan. 28—(CP)—The Japanese are now carefully conserving their major naval units, awaiting a chance for a sharp smash at Allied air and surface forces in the Pacific, Rear Admiral Osborne B. Hardison, back from 15 months' service in the South Pacific, said yesterday.

MUSSOLINI'S ARMORED CAR—This armored car, which was the gift of Hitler to Mussolini in the old days, was captured by the Allied forces in Italy and is now used as an anti-aircraft protection for trains operating north from Naples to the fighting front. Allied troops can be seen manning the anti-aircraft guns as the car stands in Caserta station.

400 Employees Strike In Windsor Factory

WINDSOR, Jan. 28 — (CP) — Four hundred employees of Gar Wood Industries Ltd. were idle on hursday as plant remained closed following a walkout yesterday of 300 workers. The night shift of 100 employees did not report last night.

The walkout was described by the United Automobile Workers of America (C.I.O.) as an "unauthorized strike." Absence from city of plant manager John Braidford and the company's contention they had until Monday to reply to grievances applications presented by the union made it unlikely any action would be taken until Braidford returns.

Spokesmen for the management said to-day that by striking the men have terminated the union contract they had with the company and the company is no longer bound by any previous agreement to negotiate grievances.

The contract contained a "no strike pledge" which has been violated, the spokesmen said.

Bewdley News

Mr. and Mrs. Harold McCallister recently visited the latter's sister, Mrs. Harvey Goheen, who has been ill at Nicholls Hospital, Peterborough.

Miss Helen Carruthers, Grafton, has been spending a few days with Mr. and Mrs. Arthur Buttar.

Mrs. Clifford Manley has been confined to bed for the past four weeks with a heart condition following inflammatory rheumatism.

Bridgenorth Red Cross Branch Reports On Year's Activities

BRIDGENORTH, Jan. 28 (ENS) The annual meeting of the Bridgenorth Red Cross was held this week in the work rooms and the new officers were installed for the coming year.

Mrs. Jean Ray, president for the past year, spoke, thanking everyone for making the past year such a success, however this did not mean that the group could rest on their oars this coming year, she said.

"Success is never achieved by the work of one individual but by the team work of all. It is our privilege as well as our duty to keep supplies going to people in the far countries who are so sorely in need. Perhaps our own men are not serving in any of the three services but they are doing it for us."

An appeal was made for blood donors, although there are already thirteen. They can enroll with Mrs. D. McKay at any time.

Financial Statement

Mrs. Hartman gave the treasurers report for the year 1943:

Cash on hand January 1 1943, $240.69; Donations and subscriptions, $101.76; Branch work room, $71.00; Campaign, $550.70; Fund-Raising Events, $453.56; Salvage, $35.70; Bank Interest, $4.94; Donations in kind; $100.00; Total $1558.35; Disbusements to Division for War Work, $554.13; War activities, workroom and shipping, $254.04; Wool and materials purchased, $217.11; General Administration, $100.00; Donations in kind, $430.67; Bank Balance, $1558.35.

Statement of assets and liabilities as December 31 1943.

Assets— Cash on hand $53.52; Cash in bank, $377.15; Total $430.67; Equipment $1.50; Inventory of Raw Materials (war work) $100.00; Total, 532.17;

Liabilities—

Accounts payable (nil)

Unexpended designated funds (nil)

Surplus, $532.17.

A report of the war work and knitting was given by Mrs. F. Moore. There are 92 members and 29 volunteer workers. A total of 1099 articles have been shipped to Toronto consisting of Hospital Supplies, 20 bed gowns, 75 pr. of pyjamas, 8 pr. of pyjama pants, 10 slings, 310 towels, 15 face cloths, 204 khaki hadcherchiefs and 4 pr. of ward slippers. A total of 646 articles.

Army, Airforce, Seamen

30 pairs of 18 inch ribbed socks; 5 turtle neck sweaters; 25 turtle neck tuckins; 10 ribbed helmets; 10 alternative caps; 10 pair of gloves; 11 sleeveless sweaters; 22 pair of 24 inch ribbed socks; 57 pair of regular socks; 1 scarf; 10 pair of mitts; 5 seamen leather jackets.

Civilians

49 boys shirts, 30 girls' nightgowns, 15 blouses, 15 pinafore dresses, 20 girls dresses and panties, 16 quilts, 1 afghan, 80 handkerchiefs, 1 boy's knitted suit, 1 infants knited suit, 2 units each containing 1 coat, 1 pair of socks, 1 tam, 1 sweater, 1 pair of pants, 1 pair of soakers, 10 children's sweaters size 8, a total of 144 articles.

There are still 10 yards of flanelette, 47 yards of pyjama flannelette, 83 yards of white cotton, 15 yards of brown seersucker, 52½ yards of green serge, 3 yards of gray coating and 2 spindles of yarn on hand at the work room.

Install Officers

Rev. G. Mutton was chairman for the installation of officers for 1944 and spoke briefly on the work of the Red Cross.

The officers were as follows: Honorary President, Mrs. G. K. Fraser; President, Mrs. G. Ray; Vice President, Mrs. Karl Blewett; Secretary, Mrs. A. Edmison; Treasurer, Mrs. Cliff Hartman Members at large, Mrs. S. McMannus, Mrs. D. McKay, and Mrs. F. Jopling.

Advisory Board James Jopling, Frank Moore, Sam Bell.

Mr. James Jopling commended on the excellent work accomplished during the past year and expressed the hope that it would continue. Rev. Father Gillogly endorsed Mr. Jopling's remarks concerning the Red Cross work and regretted that the Ennismore ladies had not been able to co-operate as they had at the beginning of the organization. He hoped that the officers would try and contact some of them and organize a group in Ennismore.

A salvage drive for waste paper is to be held next Tuesday and Thursday. The school children will call at the homes and collect the paper.

Personals

Mrs. S. B. Bell was called to St. Mary's owing to the serious illness of her mother Mrs. Bailey.

Mrs. William Ball is convalescing at the home of Mrs. Clark in Peterborough.

Friends of Mrs. Carl Mann will be sorry to hear she is confined to Nicholls Hospital.

Mrs. K. Blewett and baby daughter have returned home after spending the past thre weeks with her mother Mrs. Clara Grant.

Mrs. A. K. Nicholls is in Toronto visiting with her sister.

MORE ABOUT—

Japanese Torture

Continued from Page 1

Heard Shots

Before daylight the next day the march was resumed. When exhausted men fell out moaning, no one was allowed to help — those who still marched heard shots behind them.

On the third day "we were introduced to a form of torture which came to be known as the sun treatment. We were made to sit in the boiling sun all day without cover. We had very little water; our thirst was intense. Many of us went crazy and several died. Three Filipino and three American soldiers were buried while still alive....

"I made that march of about 85 miles in six days on one mess kit of rice. Other Americans made 'the march of death' in 12 days, without any food whatever."

The prisoners taken at Corregidor did not experience that march, but 7,000 Americans and 5,000 Filipinos were packed for a week with no food on a concrete pavement 100 yards square. There was one water spigot for the 12,000—the average wait to fill a canteen was 12 hours. They got their first food—a mess kit of rice and a can of sardines—after seven days.

At Camp O'Donnell there were almost no water facilities. Prisoners stood in line six to 10 hours to get a drink. Clothing went unchanged a month and a half. The principal food was rice.

There was a hospital—a dilapidated building with no facilities, no medicine. Hundreds lay on the bare floor without cover. After one week, the death rate was 20 Americans a day, 150 Filipinos; after two weeks, 50 and 500 respectively. The sick as well as the merely starving were forced into work gangs, and worked until they dropped dead.

About June 1, the Americans were removed from Camp O'Donnell to Cabanatuan, where Dyess joined Mellnik and McCoy, who had come in from Corregidor. Conditions there were a little better, but the diet did not improve.

Beaten With Shovels

The brutality continued — men were beaten with shovels and golf clubs, "men were literally worked to death."

Three officers who tried to escape were caught, stripped to their shorts, their hands tied behind them and pulled up by ropes fastened overhead, and kept in this position in the blazing sun for two days; periodically the Japs beat them with a two-by-four; finally one was beheaded and the others shot. By Oct. 26, when Dyess, McCoy and Mellnik left Cabantuan, 3,000 of the American prisoners had died.

"The salvation of the American prisoners of war," Dyess reported, was the American and British Red Cross supplies, both clothing and food, that finally began to arrive, months late.

This was the life from which McCoy, Dyess and Mellnik escaped April 4, 1943. The account is based solely on their official reports, but the Army and Navy said at least four others were known to have escaped from the Philippines — Majors Michiel Dobervitch, Ironton, Minn., Austin C. Shofner, Shelbyville, Tenn., and Jack Hawkins, Roxton, Tex., and Cpl. Reid Carlor Chamberlain, El Cajone, Calif., all of the Marine Corps.

Red Cross Wants $1,200 In Appeal For More Funds

HAVELOCK, Jan. 28—(ENS)—The President of the local Red Cross Branch, T. P. Lancaster, announced the period for the National Appeal for funds as set from February 28 to March 18, with the objective for Havelock - Belmont Branch set at $1,200.

After a delegation from the County had recently visited the County Council, it was agreed that 1 mill would be added to the Couty rate, which will amount to $11,038. This sum will be earmarked for the objective of the various branches within the County, and the remainder equally divided. However, a membership drive will be made throughout the vilage and township.

The Annual meeting will be held in Toronto on March 29, and the Assistant President Mrs. Annie Anderson, was named as delegate and Mrs. L. Colquohoun as alternate. A vote of thanks was moved to Miss N. Watson and her pupils for a donation of $2. A windmill quilt, made by the Hub-bub Club of the High School was brought in, on which tickets are to be sold, and the draw will take place at the Commencement February 4.

The repairs on the Norwood bus have been made, and it is again available for transporting donors to the clinic. During the afternoon, one large quilt was completed and the flanelette quota was cut-out and distributed to willing sewers.

HUMANE SOCIETIES FOUNDED.

First societies for the prevention of cruelty to animals were formed in England.

Bulgaria Approaches Wartime Crisis

BERNE, Jan. 28 — (A P) — Budapest dispatches said to-day that Bulgaria was approaching a crisis comparable to that of Italy last July when Fascism was overthrown.

"The decisive factor in Bulgarian politics continues to be the presence of 20 German divisions which have become forces of occupation rather than defenders of the frontiers," the Budapest correspondent of the Gazette de Lausanne said. Allied bombings were said to have produced moral, physical and political crisis.

Sofia was said to be desolate with average destruction of 60 per cent throughout three-quarters of the capital. Open discontent was reported, especially against those responsible for state affairs.

William Payne Heads Crop Association

LINDSAY, Jan. 28. — (ENS).— William Payne was elected president of the Victoria County Crop Improvement Association at the annual meeting held here. The new president stressed the need of a new seed cleaning plant for the county and also suggested that a government subsidy should be paid on tractor work that would enable the farmers in remote sections to receive this type of aid.

Other officers elected were: 1st vice-president, G. B. Bagshaw, Lindsay, No. 1; 2nd vice. Nelson Thurston, Dunsford; sec.-treas., M. H. Winter, Lindsay; executive. W. Wilson, Omemee; W. B. Graham, Oakwood; R. Kerr, Lindsay, No. 2; Robert Reeds, Reaboro; directors: Ops, Robert Kerr, W. H. Payne; Little Britain, F. J. Kirley, Little Britain; T. H. Reeds, Reaboro. Mariposa—W. B. Graham, Oakood; E. Mark, Little Britain; Stanley Dix, Little Britain. Emily—W. Wilson, Omemee; Edward Costello, Downeyville. Verulam—Nelson Thurston, Dunsford; T. H. Martin, Bobcaygeon; Allan Thompson, Dunsford. Fenelon—George Bagshaw, Lindsay; John Webster, Woodville. Eldon — P. Campbell, Woodville; William Newman, Lorneville.

MANOR TAKEN OVER.

BEACONSFIELD, England — (CP)—Hughenden Manor in Buckinghamshire once the home of Disraeli, with 190 acres of surrounding parkland, is being taken over by the National Trust as a gift to the nation.

CUTICURA
SOAP and OINTMENT
For PROMPT RELIEF
▶ PIMPLES
▶ RASHES
▶ BLACKHEADS
Cuticura helps clear up skin blemishes. Buy today—economical! All druggists. *Mildly Medicated.*
MOTHERS! Try Cuticura Baby Oil. Splendid for diaper rash.

Silverwood's Safe Milk
Safeguarded from inspected farms to your table. It's SAFE!
543

THE M. W. Locke SHOE
JUST ARRIVED—
150 PAIRS M. W. LOCKE
HEALTH SHOES
FOR MEN AND WOMEN
—ALSO—
100 PAIRS NEILL'S
Styl Arch Oxfords
CUBAN AND MILITARY HEELS
NOTE
Special Sale of Broken Lines
LOCKWEDGE CORRECTIVE SHOES
Not all sizes in the lot. Regular price 11.50. Sale price **5.75**
—ALSO—
Just Arrived This Week
A BIG SHIPMENT
Plain Over Rubbers
MEN'S, WOMEN'S AND CHILDREN'S
Get Yours Now While Sizes Are Available
R. Neill Ltd.
350-354 GEORGE STREET

The Peterborough Examiner

VOL. LXXXIX, No. 23 — FRIDAY, JANUARY 28, 1944 — PAGE NINE

Main Street Topics

BANK CLEARINGS.

Bank clearings in Peterborough for the past week ending to-day amounted to $1,013,522, as reported by the Clearing-House.

SERGEANT PROMOTED

Sgt. Donald G. Lewis, 191 Rubidge street, has been promoted to provisional second lieutenant in the Prince of Wales Rangers (RF).

AWAITS AN OWNER

A leather music case, containing a quantity of music, is awaiting an owner at the police station. It was picked up on George street and turned over by the finder to the police department.

ARRIVES OVERSEAS

Tel. D. C. Gillespie (Chum), son of Mr. and Mrs. Stan Gillespie, 110 Lock street, has cabled of his arrival overseas. Before enlisting in the R.C.N.V.R., he was employed by the Bell Telephone Company.

RANGERS TAKE RECRUITS

Recent parades have produced four recruits to the ranks of the Prince of Wales Rangers (RF). They are Gordon Beath, 673 Gilchrist; Cecil Montgomery, 109 Auburn; John Legros, 157 Rubidge; and Raymond C. Sanderson, 128 Park St.

AIRMEN GRADUATE

A graduating pilot at the R.C.A.F. Brantford air station in recent days is T. G. Laplante of Peterborough. J. E. Conway, also of this city, has become a navigator in graduating exercises at the Malton training station.

FIRE REPORT

A chimney fire last night and another early this morning were the only alarms received by the Department in the 24-hour period. The first occurred at 519 Elm street, home of A. Duffy at 7:32 p.m. Thursday; and the second at 529 Albert street, J. Nicholls, at 6:52 this morning.

LICENCE TO PREACH.

At the annual meeting of Murray Street Baptist Church, Kenneth Gillespie, 110 Lock Street, was granted a licence to preach the Gospel. Mr. Gillespie is now at McMaster University, Hamilton, preparatory to entering the Christian ministry.

INSPECTION OF RANGERS

Timed to coincide with the end of the training year, a formal inspection of the Prince of Wales Rangers (RF) will be held next Tuesday night. There will be a muster of the battalion in the Armouries, where the review of all regimental units will be conducted by Col. L. W. W. Slack, M.C., commaning officer of the 33rd Brigade Group.

FORMS IN DEMAND

There is already a large demand for the new income tax forms which are being distributed at the post office, both by individuals and employers. Workers there this morning said that great numbers are being handed out over the counter, and one firm has taken an order of several hundred for its employees. Phone calls of inquiry have also been numerous.

GOING ACTIVE

Leonard Vass, R.R. No. 3, Peterborough, a member of the 4th Reserve Heavy Anti-Aircraft Battery, has joined the R.C.A.F. and three other former members of the Battery have gone into active service. They are John L. Calladine, 51 Edgewater, Harold D. Dunk, 125 Lock street, and Joseph Gabovic, 487 Sherbrooke. James Tully, 555 Sherbrooke street, has been taken on strength of the Battery.

REPORTED MISSING

A grandnephew of Mr. S. J. Hunter, 240 King George street, Stuart Hunter of the Coast Guard Branch of the United States Navy, has been reported missing after action in the South Pacific. He was the son of Rev. Graham C. Hunter, Fullerton, Calif., and he entered the service in March, 1943 at the age of 17. Two years ago he spent the summer with relatives at Cavan and Millbrook.

SALE OF LICENSES

Three hundred motor vehicle licenses for 1944 have been issued to owners of private cars through the Peterborough Chamber of Commerce since the sale began on Monday, and another 440 have gone to operators of commercial vehicles, it was said this morning by James J. Dorris, secretary. The deadline has been set for March 31, but citizens are advised by Mr. Dorris to "get in well ahead of time. Last year we had a bad rush the last three or four weeks due to issuing plates and ration books at the same time," Mr. Dorris said. "For their own sake and ours, people should make a point of getting in here early."

AID TO RUSSIA

It was announced today that the Lily Lake Women's Association had made a donation of $40 to the Aid to Russia Fund.

SAW ROBIN

Viola Moncrief, 641 Charlotte street, has added another bit of information to the accumulating pile of evidence given omen of an early spring. She saw a robin on Thursday.

DINNER MEETING.

The Peterborough Shorthorn Breeders' Association is planning a dinner meeting to be held at the Empress Hotel February 16, at 6.30 p.m., at which William Dryden will be a guest speaker. Harry Dinsdale is the president of the association and L. Pimmett, secretary.

STOLEN TRUCK RECOVERED

A truck belonging to Grant and Loucks was stolen from the parking lot of the Hotel Champlain between 8 o'clock and 9:45 o'clock last night. The stolen machine was later recovered on Monaghan Road where it had evidently been abandoned by the thief.

REPORTED MISSING

Mr. and Mrs. G. M. Yarnold, of Haliburton, have received word that their son, W.O. 2 Oscar P. Yarnold, is missing after air operations overseas. He graduated from wireless school in Montreal in 1942 and went overseas in June, 1943. Two brothers are in the forces, L.A.C. Grant Yarnold, Hamilton, and Capt. R. B. Yarnold, Pearce, Alta.

FINED $100

WHITBY, Jan. 28 —(CP)— Roy Covert, former Peterborough hockey player yesterday was fined $100 and costs on three charges of infractions of the Liquor Control Act of Ontario after police testified they found seven liquor permits and six beer ration books in his home in addition to permits in the names of the accused and his wife.

REGISTRATION CLOSED

Six hundred registration cards were given out this week by the Citizens' Committee which is planning the hostess course to be held during the next two weeks. With this large number of cards given out it was announced today that no more registration would be received for the first course, but that it was just possible a second course would be given later in the spring.

AJAX OATS BOUGHT

Of the carload of first generation Ajax oats which has been purchased in the west for Ontario seed purposes, 250 bushels were allotted to Peterborough. Arrival of this grain at Belleville is expected at the week-end. Peterborough farmers have already bought 184 bushels of the quantity that is available for this district, F. C. Paterson said today the importation from the west made through the Quinte District Seed Fair Association. The price is $1.91 a bushel at Belleville.

FEWER CASUALTIES

Four names of Peterborough and district men appear on today's casualty list. They are: A.L. Sgt. Donald Allan Palmateer, brother of Mrs. C. Tandy, of Marmora, died of wounds; Pte. Robert Roy Turner, son of Mrs. Florence Turner, Belleville, dangerously wounded; A.-Cpl. Gordon B. E. Faulkner, husband of Mrs. Blanche Faulkner, of Stirling, wounded; and Pte. Ernest Howard William Hay, son of Mrs. Clara Hay, Campbellford, wounded. All were serving with an Hastings and Prince Edward regiment.

VISIT OSHAWA

One of the largest gatherings of Knight Templar Masons in some years was held in Oshawa on Wednesday night. Thirty-five Knights Templar of Moore Preceptory accompanied Ross L. Dobbin, Grand Master of Grand Priory of Canada on his visit to the Oshawa Preceptory. More than 100 were in attendance with the preceptories in Toronto, Barrie, Hamilton and Port Hope being all well represented as well as the large deputation from Peterborough.

A LITTLEDALE ARTICLE.

The New York Times published in its magazine section last Sunday an article by one of its staff men, Harold A. Littledale, who years ago was a reporter for the Examiner. In this contribution Mr. Littledale wrote about the sanatorium for infantile paralysis at Warm Springs, Georgia, where he has been a patient for nearly two years following an airplane accident near Atlanta on a flight to Mexico. A. H. Boomer called the Examiner's attention to the article with the remark Mr. Littledale will be remembered by local friends who knew him in his reporting days in this city.

WALKWEL SHOES
LEADERS IN
"Style" – "Comfort" – Quality"
ANNOUNCE
7 p.m. Saturday Closing
UNTIL FURTHER NOTICE
To Our Friends, the War Worker and the Farmer
We have decided to close our store at 7 p.m. Saturday, allowing our employees a well deserved rest after a busy Saturday. By staying open till 7 p.m. we feel that we will not inconvenience anyone by this closing. Thanking you for your co-operation in this matter.
WALKWEL SHOE STORE
378 GEORGE ST.

KILLED IN ACTION — Flight-Sergeant James J. Farrell, 21, of Campbellford, whose parents, Mr. and Mrs. Vincent Farrell, received word this week that he had been killed in action on January 23. He had been stationed in England on operational duty since last June.

BakeryCustomer Takes $480 In War Savings

A customer's purchase of War Savings Certificates to the amount of $480 yesterday went a long way to swelling the sales made by Hubert Ferguson of the Stocks Bread sales and delivery saff.

Mr. Ferguson is another of those who can say "you never know your luck." He has been mentioning the Canadian Food Industry's objective of $2,000,000 for February, $26,000 allotted to Peterborough, and at this home he hit a "jack pot," that carried him far toward his personal objective.

Alex Johns reported the incident this morning. Two other purchases of certificates, one for $80 and the other for $50, were substantial sums that hearten these temporary agents for War Savings Stamps.

"The Food Industry was given a quota of $4,580 in Peterborough," said Mr. Johns, "and of that amount $2,100 was asked of Stocks Bread staff. We have now reached one-third of our objective and our salesmen are highly pleased with the reception they are getting from customers."

Armyette Club Names Officers For Year

MARMORA, Jan. 27—The Armyette Club met in the Legion rooms this week, their principal business being the election of officers for 1944.

The following were elected: President, Dorothy Airhart (re-elected); vice president, Vera Doyle; secretary, Cecile Black; treasurer, Eva Johnston.

Exceed 200,000

OTTAWA, Jan. 28—(CP). — Present strength of the R.C.A.F., including members of its women's division, is more than 200,000, but, for security reasons, the Air Force has not released statistics of the number of men trained for air and ground crew duties through the British Commonwealth Air Training Plan.

Milk For Britain

Pupils of Grade IV of Central School where Miss Agnes Stout is the teacher have contributed $2.00 to the Milk for Britain fund. This sum will purchase 20 quarts of milk for children in Britain. Total of the fund has now reached $14,797,-.32.

IN MIDDLE EAST—A cable was received Monday by Mr. and Mrs. William Skuce, R.R. 2, Omemee, from their son, Pte. Richard Skuce, informing them of his safe arrival in the Middle East. He enlisted in February, 1942, in the Royal Rifles of Canada and trained at the Peterborough Training Centre, The Citadel, and in the West. Pte. Skuce went overseas in February, 1943, and after his arrival in England he transferred to another unit.

Much Credit Due To Veterans For Aid To Fund

When people voluntarily undertake of their own violition to do a good work for others in need, they display a type of citizenship which in these days of stress is to be much commended, besides evincing a belief that they really have a mission in this life, which looks more than to the selfish aspect of just looking after their own selfish needs.

This, of course, would be a perfectly normal thing for men who had offered even life itself in the country's service, but when they keep on at it for over a period of more than three years in such a steady manner as the Peterborough branch No. 52 of the Canadian Legion have done on behalf of the local and district fund to help the sufferers from air raids over Britain, one can also add they show a sincerity of purpose for which a great deal of credit is their due.

They Give $1,841 To Date

Commencing in the very early days of the fund's operations, when G. Gimblett, their president, made a voluntary pledge of support to the secretary of the fund on their behalf, which was truly encouraging, this has been very fully amplified by the monthly receipt of a cheque from G. G. Torrance, their treasurer, which naturally rolls up a total of such proportions as was undreamed of in those early days.

The latest of these donations in an amount of $82.97, which incidentally almost sets a new high mark for any single one to their credit, and puts the fund over another thousand dollar mark, now makes a total of $1,841.09 they have raised for the fund, chiefly through their Wednesday night bingo games held on behalf of their own welfare work, in which the fund has shared ever since they commenced assisting in the good work it is trying to carry on.

Supporters of the penny box activity, and specially those who have given in this manner through the boxes in the local branch of the Canadian Bank of Commerce, will be pleased to know that the latest collection made there on Thursday added another $5.45 to its previous good record of help for the fund.

Band Concert This Sunday

Did you ever notice the effect a band has on men when it strikes up its martial music on the street. Persons who were walking in a most leisurely or even tired manner, will immediately straighten up and shuffle their feet to get in step, which is proof indeed of the invigorating appeal it makes.

This coming Sunday, January 30, through the kindness of Lt.-Col. W. Baptie, O.C., the local Training Centre, the Royal Canadian Army Medical Corps Band, directed by Bandmaster Albert Croasdale, W.O. 1, is going to give a concert in the Collegiate Auditorium, which will commence at 8.30 p.m.

On this occasion some very lovely numbers including the Sibelius "Finlandia," Handel's "Largo" and Ketleby's "Monastery Gardens," will have a place on a program that will be considerably varied, and provide a splendid evening's entertainment.

The proceeds of a collection to be taken by members of the Peterborough Women's Service Corps will all come to the fund, which now has nearly $500.00 on hand towards the next donation of £500.

Previously acknowledged	$72,944.13
Branch 52, Canadian Legion, per G. Gimblett and G. G. Torrance	82.97
Penny boxes at Canadian Bank of Commerce	5.45
Total to date	$73,032.55

Stan Darling Heads Fire Insurance Group

Organization of the Peterborough Fire and Casualty Insurance Agents' Association was effected Thursday night at a dinner attended by about 16 of the local agents. Stanley Darling was elected president, Frank Hickey vice-president and Robert McClellan secretary-treasurer. A board of three directors, Fred Hills, Thomas Mark and John Curtis, was also chosen.

Addresses to the newly organized association were presented by Frank Bliss, president of the Ontario Fire and Casualty Association, and by J. E. Marsh, who is vice-president of Eastern Ontario district.

Among resolutions determined on at its initial gathering, the association is making plans for the holding of regular meetings.

Food Shortage

TORONTO, Jan. 27.—(CP).—Agriculture Minister T. L. Kennedy of Ontario last night told the Ontario Veterinary Association that the present world food shortage was unequalled in history and urged that veterinarians and farmers redouble their efforts to increase supplies.

War—4 Years Ago

By The Canadian Press

JAN. 28, 1940—Opposition groups in South Africa House of Assembly called for "republican form of government" after their defeat on separate South African peace issue. Britain and France sought guarantees that Rumania would not send oil from Allied-Oil fields to Germany.

THIRD YEAR OVERSEAS — Cpl. E. R. Bedding, R.C.A.S.C., son of Mrs. E. Bedding, 178 Hazlitt Street, has spent his third Christmas overseas, with relatives in London. He writes that he has met several Peterborough boys and they are in fine spirits. Before enlisting, he was employed at the Western Clock.

Mrs. E. A. Grose Has 6 In Forces

LIEUT. LLOYD GROSE

Few women have been called upon to make such a contribution to this war as Mrs. Emma A. Grose, 416½ George street, who has six sons serving in the forces, five of them in the Army and the other in the Navy.

Pictured above is Lieut. Lloyd Grose, who recently arrived overseas. He enlisted in July 1942 and had been employed in the Johnson Motors Office. Serving with the Royal Canadian Artillery, Lieut. Grose was stationed at Petawawa for some time before going to England. He received his education at King Edward School and the Collegiate.

Of the five other brothers, Jack Grose, has been ill in North Africa with malaria for several months and he was formerly with the Canada Packers. Harold Grose, in England, was formerly at the Royal Bank; Max Grose is on active service and is at the Peterborough Armouries. He was formerly working at the Western Clock; Gerald, formerly employed by the C.N.R., is stationed at Petawawa and the sixth boy, Earl Grose, who is in the Navy, is taking a course in Toronto. He was formerly working for Canada Dry in this city.

Wants Hog Bonus

KITCHENER, Jan. 28 —(CP)— Waterloo County Independent Retail Butchers' Association last night passed a resolution asking that small slaughterers be reimbursed by federal and provincial governments by at least $3.00 per hog. It was claimed the "hasty" action of the Dominion government on hog bonuses would operate to put small slaughterers out of business.

NOW IN ENGLAND—Pte. William H. Millar of the Royal Canadian Army Service Corps, recently arrived overseas. He enlisted in June, 1943, and took his basic training at Camp Borden. Before joining up, he was a bookkeper at Scarfe's, and is the son of Mr. and Mrs. Arthur H. Millar, Keene.

Peterboro Leads In Supplying Navy Recruits

Peterborough is continuing to supply more than half the recruits enlisting in the R.C.N.V.R. at Kingston, according to the latest list of men who entered the Canadian Naval Service during the early part of this month.

Peterborough and district names listed are as follows: Arthur Liddell Pilling, S.A., 243 King George street; Harry L. Hewie, acting jnr., 4/c, 211 Stewart street; John Evans, stoker 2, 112 Murray street; Jack R. Carter, ordinary seaman, 228 Sherbrooke street; Murray J. McInroy, stoker 2, 291 Reid street; James E. Fallen, 576 Charlotte street, ordinary seaman; John Warren Smith, stoker 1, 602 Charlotte street; William Edger, ordinary seaman, Peterborough; Murray G. Dewart, ordinary seaman, 598 Weller street, Claude R. Freeman, S.A., 161 Adeline street; David R. McGregor, stoker 1 (M), 186 Reid street; John S. Chambers, ordinary seaman, 194 Lansdowne street; Paul R. Kylie, ordinary seaman, 777 George street; F. D. O'Donaghue, Peterborough, S.A.; William W. McKinney, stoker 2, 324 Euclid avenue; John W. Thirnbeck, stoker 2, 33 Crescent street; William H. Leahy, ordinary seaman, 161, Clifton street; L. D. R. Holmes, S.A., 26 Edgewater Boulevard; C. A. Stewart A/ERA. 4/c, 220 Park street; Daryl Smith, A/ERA 4/c, 47 Benson street; J. D. D'Angelontonio, ERA. 5/c, 378 McDonnel street; Joseph A. Cooke, A/ERA. 5/c, 471 Sherbrooke street; Harry Douglas Ward, stoker I, 19 Dennistoun avenue; Wesley K. Hughes, A/MM., 368 Dobbin avenue; E. W. J. Garnett, AM., 308 Pearl avenue; Wilfred E. Lee, A/Shpt. 4/c, 291 Rubidge street and John H. Walton, A/MM., 41 Cambridge street, Lindsay.

Y To Entertain All Air Cadets

Air Cadets of the 164th Squadron, Peterborough, will be guests of the Y.M.C.A. next Friday when Air Cadet Night, an evening of fun and frolic for the boys who comprise the local squadron, takes place at the 'Y' building. Among the items of entertainment planned for the occasion will be a battle royal on the basketball floor between teams representing the squadron's three flights.

A number of promotions and reclassifications have been carried into effect in recent weeks. Three boys, Geoffrey Cridland, Murray Metcalfe, and George Green have been appointed acting sergeants; and these boys, along with John Franks, Glen Grierson, Arthur Thomas, John White, Ralph Hall, Kenneth Hill and Ernest Lee have been promoted from LAC's to substantive corporals.

ACl's who have been reclassified and now hold the rank of LAC in the 164th Squadron include the names of the following Air Cadets: Robert Leach, Robert Seymour, Donald Smith, Gordon Freeman, Alex Reader, Hugh Brightman, Michael McIsaac, Max Ketcheson, James Webb, Ken McIntyre, Don MacKenzie, Ted Sharp, Harold Sanders, Alan Lacey, Robert Secord, Alan Sage, Flex Eddington, Alan Plunkett, Donald Kerneghan, Donald Naish, Gerald Davis and Bill Panter.

Mr. McGeer Says No

VANCOUVER, Jan. 28—(CP)—G. G. McGeer, Liberal member of parliament for Vancouver-Burrard, said yesterday he will not be a candidate in the next Federal election because "I've something else to do besides waste time hanging around Ottawa."

PROMOTED OVERSEAS—Word has been received that J. M. Bruce, son of Mr. and Mrs. R. J. Bruce, St. Mary Street, has been promoted to Warrant Officer. He is attached to the R.C.A.F. and has been overseas for thirteen months. W.O. Bruce was formerly employed at the Raybestos.

Citizens Anxious To Provide For Crew Of 77

Six phonographs, one of them from a woman in Campbellford, are available to the committee in charge of furnishings for the corvette "Peterborough" which has already been launched and is now in the process of completion.

An appeal was made several days ago by Gordon Miller, and that evening and the next morning citizens had telephoned to him and to Mrs. Claire Collins with an eagerness to help that was a gratifying manifestation of Peterborough interest in the corvette that will be off to sea before many weeks pass.

"The Campbellford woman called me at her own expense," Mr. Miller said. "The first one in Peterborough telephoned shortly after I reached home. I wondered how they could have had time to read the paper and see the appeal. We are going to try to make use of them all. Corvettes run into a lot of heavy seas and rough weather and furnishings probably get banged around a lot. I think we will gratefully acknowledge this response, and make the best use we can of these instruments.

Records Now

"The next thing the committee needs is a good stock of phonograph records. I wonder will the citizens get together on that detail of discs for the machines we have. They should be in good condition, and preferably new records. They should be selected with an ear to youth's liking, and that probably means considerable swing and jive.

"The committee would like to be in a position to present a numerous library of records with not too much of the heavy stuff among them.

Then we believe the men could use musical instruments, mandolins and other things like that. There will be seventy-seven men in the complement of the "Peterborough" and some of them are bound to be able to play music. We are also asking for a piano or two. In fact we are hoping to get one from a certain quarter."

Mr. Miller said he hoped the response of phonographs would be followed in gifts of records, and they will be acceptable at once. Citizens may find the lobby of the "Regent" theatre a convenient place of delivery of records that are going aboard a fighting ship as soon as it is ready.

One of the Peterborough women who telephoned Mr. Miller yesterday said "I hope you will accept my phonograph. It is in real good condition, and my son is in the navy, and I'd like to give something toward the new ship named after our own city."

Two Women Are Overcome By Gas Fumes

Victims of coal gas fumes in their small home in the outskirts of Stirling, Wednesday, Mrs. Charlotte McCann, an aged rheumatic invalid, and her younger companion, Mrs. Rombough, were resting comfortaby at St. Joseph's Hospital this morning. Physicians in attendance reported that they had overcome the effects of near-asphyxiation caused by accumulation of gas-fumes when the coal in the firebox had not taken fire and all the drafts of the stove were left open.

The two women were discovered shortly before noon Wednesday by neighbors, who became alarmed upon seeing no activity about the McCann home. Forcing an entry into the house, James Hath, aided by other residents, found them in an unconscious condition in their beds near the kitchen stove. The women ate and slept in the same room, it was reported.

Carrying them to safety, rescuers opened all the windows in the house to allow the gas fumes to escape. Dr. A. E. Carleton, who with Dr. P. V. Helliwell, attended the women, said it was customary for Mrs. Rombough to awaken every morning at 4 o'clock to check the fires, and it was thought that this particular morning she had checked the fires and then returned to bed.

Most seriously overcome by the fumes was Miss McCann, whose bed is located close to the stove. The two beds were divided by a curtain, providing some protection for Mrs. Rombough.

Both women revived when exposed to the fresh air and were then removed to Peterborough.

Walter Madill Breaks Shoulder

LAKEFIELD, Jan. 28 (ENS)—The goddess of luck seems to be frowning upon the fortunes of Walter Madill, 73-year-old plumber whose shop was completely destroyed by fire, Monday evening. As an additional blow, he fell and broke his shoulder on Thursday.

Mr. Madill was working at the home of Emerson Kemp when he fell down the cellar steps. Dr. Alex Fraser was called and he took Mr. Madill to Peterborough where X-rays revealed a broken shoulder bone. Only a year ago, Mr. Madill was struck by a car and badly shaken up.

The injured man has been preparing to visit a daughter in Perth for the remainder of winter, and it is expected that he will be leaving shortly.

$1,000 Prize

MONTREAL, Jan. 28 — (CP). — A $1,000 prize for the best suggestion leading to the "greater use of hardwoods in the manufacture of newsprint" announced without amplification at the annual meeting of the Canadian Pulp and Paper Association yesterday, is designed to stimulate the use of poplar and birch fibre in the making of newsprint, officials of Ontario Paper Company Limited said last night. The prize is donated by the Ontario Paper Company.

FOR SALE
Modern duplex. Central. Substantial cash payment required.
Apply in person to owner, 201 Brock street.

MAYOR APPEALS TO CITIZENS TO GIVE THEIR BLOOD NOW

General Eisenhower, United Nations Army Commander, who recently left the Italian front, told newsmen that on that front "for the lack of blood plasma men die."

This is a challenge to every citizen of Peterborough, because it is clear proof that more citizens here must become Blood Donors.

Some of our citizens have been doing a good job donating their blood regularly at the Red Cross Blood Donors Clinic. Many more are needed. To register as a donor, telephone 8284 or 8633 or go to the Clinic Office at Brock and Water streets.

In this emergency I do not hesitate to request more citizens to become Blood Donors. This is a responsibility of the Home Front. We must not fail in it.

I am informed that it takes about four months before blood taken in Peterborough can reach its destination overseas. Will some of your blood be available "Over There" when the Big Push comes?

I appeal to all citizens.

(Signed) JAMES HAMILTON,
Mayor.

Personals and Social

Mr. Ray Nellist, Port Hope Highway, has left for Montreal to attend a meeting of Salada employees.

◆ ◆ ◆

Mr. and Mrs. James Walker, King street, will quietly observe their 35th wedding anniversary Saturday, January 29.

◆ ◆ ◆

Gnr. Harold R. Wynne is spending the week-end with his sister, Mrs. W. A. Bignell, at her home, 53 Edgewater Boulevard.

◆ ◆ ◆

Pte. Ruby Masters, C.W.A.C., of Fort Frontenac, Kingston, has returned to her station, after spending a week with her mother, Mrs. M. Dwyer, 231 George street.

◆ ◆ ◆

WO2 Charles Soule, R.C.A.F., recently visited his parents, Mr. and Mrs. C. J. Soule, 97 Princess street, after returning from duty in the West Indies, and then reported to Montreal for further postings.

◆ ◆ ◆

Mr. and Mrs. Roy Harry, of Trenton, have announced the engagement of their daughter, Annie Ruth Harry, to Lyle F. Lewis, son of Mr. and Mrs. Walter Lewis, Havelock. The marriage will take place in February.

◆ ◆ ◆

Mr. and Mrs. Sydney Hall, R.R. 3, Peterborough, have announced the engagement of their only daughter, Hazel Verna Hall, to Robert Edgar Dainard, eldest son of Mr. Wesley Dainard, R.R. 1, Ida, and the late Mrs. Dainard. The marriage will take place the middle of February.

◆ ◆ ◆

Miss C. Wilson, Mrs. D. Diplock, Mrs. E. Breckenridge and Miss M. J. V. Jory, all registered nurses, have been assisting in the gym, taking the weight, height and measurements of girls during the Health Week which is being observed at the Y.W.C.A. this week. Saturday morning gym movies will be shown to the classes, and Miss Jory will give a short talk.

◆ ◆ ◆

Grant—Rattray

The marriage of Jean Rattray, daughter of Mr. and Mrs. A. Rattray, Birch Hills, Sask., and Walter Clare Grant, son of the late Mr. and W. J. Grant, Peterborough, took place recently in Bloor Street United Church, Toronto, with Rev. A. Organ officiating. The couple were attended by Mr. and Mrs. H. P. Stockton of Toronto, and, after visiting friends in Montreal and Peterborough, will live in Toronto.

◆ ◆ ◆

St. Patrick's Tea

A St. Patrick's tea will be undertaken by the Peterborough Active Army Auxiliary it was decided at their meeting at the Y. W. C. A. Thursday evening, when Mrs. J. A. Dewart presided for a short business meeting, and it will be held on Saturday, March 18, at the Y.W. C.A.

The recreational period was in charge of Miss Alicia Langley, who led the group in a series of games and contests, in which all the members took part. Coffee and doughnuts were served after the entertainment.

◆ ◆ ◆

Bonter—Hamilton

MARMORA, Jan. 28—(ENS)—A wedding of local interest was quietly performed by Rev. Dr. W. P. Fletcher at St. Paul's Manse Bowmanville, this week when Miss Clarice Armita Hamilton of Marmora was married to William Frederick Bonter of Toronto. Mrs. W. P. Fletcher and Lieut. Llewellyn C. Fletcher were the witnesses.

◆ ◆ ◆

Group F Meets

Plans for future meetings of Group F of George Street United church Women's Association were discussed at the January meeting of the group, held at the home of the leader, Mrs. H. McGinness, Aylmer street, and Mrs. A. Edmonds, Sherbrooke street, offered her home for the March meeting. The Scripture lesson was read by Mrs. W. Harris, and Mrs. A. MacDonald led in prayer. At the close of the meeting refreshments were served by the hostess, assisted by Miss Lottie Allin and Mrs. A. Weames.

Kinsmen Club Holds Ladies' Night

Approximately 125 people were present Thursday evening at the Kawartha Club, when the Kinsmen held "Ladies' Night," with the largest attendance ever had for a function of this kind. Arthur Lewis, president of the Kinsmen, was chairman for the evening, and Mr. Harold Scott, M.P.P., and Mrs. Scott, and Mr. and Mrs. Ford Warren, were at the head table.

In his speech of welcome to the guests, the chairman also mentioned that the club was happy to greet Mrs. Donald Loucks, wife of Donald Loucks, a charter member and past president of the club, who is ill at the present time. Roy Lewis then proposed the toast to the ladies, and Mrs. Maurice Holt, president of the Kinettes, thanked him on behalf of the ladies.

A solemn note was introduced in the evening's gaiety, when Mr. Verne Selkirk asked for a minute's silence in honor of boys of the club now serving overseas in the service of their country. At the conclusion of the banquet, the guests spent the evening dancing.

I.O.D.E. Entertains At Uptown Centre

The ladies of the Otonabee Chapter, I.O.D.E., who entertained every Thursday evening of this month at the Servicemen's Recreation Centre, concluded their service by presenting a program. Each I.O.D.E. Chapter takes a month, and every Thursday night the members are on duty at the Centre

Miss Mary Robson, Mrs. L. R. Groombridge, and Mrs. D. Campanero sang at Thursday evening's program, and Mr. A. Thomas mystified and amused the boys with a series of card tricks. Mrs. W. D. Taylor, a member of the Chapter, was at the piano for the community singing, and Mrs. J. H. Jamieson, hospitality convener of the Chapter, was in charge of the arrangements.

Day Nurseries Prove Boon To Working Women

By KATHRYN O'NEILL
Canadian Press Staff Writer

TORONTO, Jan. 28—(CP)—Meeting an emergency that developed out of war's demands on Canadian women, Ontario's wartime day nurseries now are being operated in Toronto and other cities and towns in the province. Approximately 1,000 children of pre-school age benefited in the past year from the nurseries' specialized care.

The youngsters in these nurseries all have one thing in common. Their mothers are engaged in war industry.

Thirteen of the 18 nurseries are conducted in industrialized Toronto and suburban Mount Dennis, and others have been established in Brantford, St. Catharines, Hamilton, Galt and Oshawa.

Officials of the nurseries together with those of the day care units that work with the tots' elder brothers and sisters of school age, believe that a great step forward has been taken in the prevention of juvenile delinquency. In the case of school-age "industry orphans," teachers and voluntary workers supervise their activities from early morning until six p.m. and furnish hot lunches at small cost.

It was in July, 1942, that the Dominion government, faced with increased juvenile delinquency, offered to pay half the cost of day nurseries sponsored by provincial governments. Ontario was the first province to sign an agreement with the federal government and Quebce and Alberta have followed suit.

Nurseries existing before the war such as Toronto's West End Creche, under the 1942 dominion-provincial agreement, applied to the federal government for a per-diem grant for each child. Private creches are not confined to children of war-working mothers; needy cases receive first attention. Nevertheless 55 per cent of children in the Toronto creche, Miss Sophie R. Boyd, supervisor, says are those of "priority-mothers."

In Residential Sections

Day nurseries are operated in residential districts, where mothers live, not where they work. There are nurseries in church basements, in rented houses, in community halls and in vacant rooms of schools. The chief requirement is space for children from two to five years of age to run about for most of their waking hours.

A day nursery supplies constant supervision and meals for 40 or 50 pre-school children under its care for as long as 12 hours a day. Workers are graduates of the Institute of Child Psychology, connected in Ontario with the University of Toronto. Their aims are to inculcate ideals of independence, co-operation and responsibility, and they use the latest methods in psychology to achieve this end.

For instance, tables, lockers, basins, even shelves for toys, are built child-sized, so that the four-year-old can look after himself in such matters as cleaning his teeth, and hanging up his coat.

Daily routine is uniform throughout Ontario's nurseries. Play period, lunch-time, afternoon sleep all follow a rigid schedule set down by the Institute of Child Psychology.

Diet is uniform too. Dr. E. W. McHenry associate professor of nutrition in Toronto University's Department of Nutrition, drafts menus for Ontario nurseries. Vegetables, tomato-juice and other vitamin-packed foods are high-lights of the nursery meal.

Ontario day nurseries are under jurisdiction of the Dominion labor department, and the provincial department of public welfare. A provincial committee, headed by the minister of public welfare and containing representatives from the national selective service and the department of education, supervises municipal day nursery committees, which in turn administer the local nursery.

A mother engaged in war industry or high-priority work, may place children in a day nursery at a cost of from 20 to 50 cents a day, depending on her means. The remaining cost of upkeep, is divided equally between the provincial and Dominion governments.

Fashions

Definitely up-to-the-minute is this wrap-around frock that buttons trimly at the side. Pattern 9577 is as easy to make as to wear. Note the few pattern pieces (shown in the diagram). It's mighty easy to iron, too! A wonderful style in crisp chambray or gingham.

Pattern 9577 comes in misses' and women's sizes 12, 14, 16, 18, 20; 30, 32, 34, 36, 38 and 40. Size 16 requires 3½ yards 35-inch.

Pattern Number ....

Size ....

My Name ....

....

Address ....

I enclosed 20c for postage

Needlecraft Pattern

BORDER AND CLOTH

Something new—a border of pansies in filet crochet. Add it to a cloth of sparkling linen, attach it to a panel of plain mesh filet crochet. The attractive, bold design is delightfully easy to follow.

Pattern 697 contains charts and directions for border in varied sizes; stitches; list of materials.

Pattern Number ....

Size ....

My Name ....

....

Address ....

I enclosed 20c for postage

Soldiers Need Moral Strength

"To be good soldiers, our men must be morally and spiritually strong, as well as physically strong," said Capt. S. B. Profitt, chaplain of the local Training Centre, addressing the monthy meeting of the Church Women's Year of All Saints' Anglican church. Introduced by Rev. W. A. Filer, Capt. Profitt gave an account of his work as an Army Chaplain, and outlined many of his duties.

Mrs. J. Adams, president, was in the chair for this meeting, which was held Thursday afternoon. Mrs. T. Pitchford read the Bible lesson, after a prayer by Mrs. Adams. The monthly report from the Navy League, given by Mrs. R. W. Jones, stated that 18 articles had been knit during the month.

The offering was presented, and amounted to $217.05 for the month. Mrs. G. S. Shaw sang a solo, "The Stranger of Galilee," accompanied by Mrs. P. Hooper, and at the close of the meeting, tea was served by Mrs. A. Dryland's group.

Welsh Group Enjoys Social Evening

A supper, followed by a short business meeting and an evening's program of vocal selections, was enjoyed by the members of the St. David's Society, when they celebrated the fourteenth birthday of the society Thursday evening at the home of Mrs. A. Bartley, 167 Morrow street. Mrs. Bartley and Mrs. G. Reader were conveners for the supper, and served, assisted by Mrs. A. Brioux, and by Mrs. Bartley's daughters, Helen and Carmelia.

Following the supper, a short business period was held, with the president, Mrs. R. Jones, in the chair, and reports given showed that 600 cigarettes a month had been sent to sons of members in the services during the past year. Also, the society had twice provided the refreshments and served at the Training Centre canteen, and once at the Servicemen's Recreation Centre.

Mrs. J. Henderson gave two readings during the program, and Mrs. Elmer Pearse accompanied the soloists. There were selections from Mrs. W. J. Davies, Mrs. W. Prindible, Mrs. C. Armstrong, Mr. John Cairns, and Mr. A. Kirkcaldy.

During the evening, a draw was made on the crocheted chesterfield set on which the members had been selling tickets. Mrs. R. J. Siddall, the oldest member of the society in age and in service, made the draw, and Miss Ailwen Jones was the winner. Ten dollars of the proceeds from this draw was voted to the British War Victims' Fund.

Those present at this birthday celebration were as follows: Mrs. C. Armstrong, Mrs. A. Bartley, Mrs. D. Bell, Mrs. R. Seals, Mrs. R. J. Siddall, Mrs. J. Henderson, Mrs. G. Reader, Mrs. A. Brioux, Mrs. S. Smith, Mrs. V. Mills, Mrs. Elmer Pearse, Mrs. R. Jones, Mrs. John Edwards, Miss M. Evans, Mrs. W. Williams, Mr. and Mrs. J. Cairns, Mr. and Mrs. W. J. David, Mr. A. Kirkcaldy.

DOROTHY DIX

ENGAGEMENT'S LENGTH UNSOLVED

Matter of Vital Importance Now But Nobody Wise Enough To Give Answer.

◆ ◆ ◆

THE question of how long an engagement should last is one that has been discussed to and fro, and pro and con, ever since the first boy met the first girl and they fell in love with each other and decided to take each other for better or worse. But neither the church, nor the law, nor Emily Post has ever been able to hand down an authoritative opinion on the subject.

For no prophet can put a time limit on how long a romance can last, nor what strain it can endure. Nor does anybody know whether the marriage that is cooked up on a slow fire, or on a quick hot one, will make the wedding cake for which a couple will never lose their taste. Apparently there is no sure-fire way of telling how any marriage will turn out, and whether it is better to do it on the spur of the moment, or to spend years studying all of the different angles and risks of the proposition, is anybody's guess. We have seen both plans work, and both plans fail.

Engagement Period Important Now

But if the long engagement versus the short engagement always has been a subject of interest, it is a matter of vital importance right now, when so many of our young people have gone on a romantic jag and are rushing into a marriage after an engagement that has only lasted from the last cocktail to the office of the justice of the peace; while others are not only putting mortgages on their present but their futures in the optimistic belief that neither war, nor absence, nor different experiences will change them, or make their commitments seem less desirable than they are now.

Now, naturally, there are two schools of thought on the engagement proposition. The one that favors the short-order betrothal contends that whether a marriage is a success or a failure is purely a matter of luck, so if you marry on the grab-bag principle, you are just as likely to get the kind of wife or husband you want as you would be if you spent years and years going around with a flash light hunting for an ideal mate, as Diogenes did seeking an honest man.

They say no man and woman ever know each other until they are married. They may have made mud pies together, and gone to kindergarten together, and to school and college together, and thought that they knew each other's every quirk of character and disposition; but before their honeymoon is over they discover that they are united to perfect strangers, with whom they are as little acquainted as if they were mail order mates they had picked out of a catalogue.

Hurried Marriages Often End Badly

So, perhaps, when John marries

(Continued on Page 12)

St. Paul's W.M.S. Sponsors Tea

In spite of the weather, the tea, sponsored by the Women's Missionary Society of St. Paul's Presbyterian church, and held Wednesday afternoon in the Guild Room, was a great success. The guests were received by the president, Mrs. E. H. Howson, and Mrs. J. D. Smart. Mrs. O. M. Steer was treasurer for the afternoon.

At the lace-covered table, centred by a bouquet of spring blossoms, Mrs. T. Carley, assisted by Miss L. Davidson, Mrs. Robert Ross and Miss M. Ross, poured tea. Arrangements for the afternoon were in the hands of Mrs. T. H. Taylor and her assistants, who served refreshments, small cakes, and tea.

Early Birthstones Worn As Tribal Identification

The custom of wearing birthstones had its beginning in Bible times, and originally did not signify the month of birth of the wearer, but rather the tribe to which he belonged. These tribal stones evolved from the breastplate of the High Priest Aaron, which is described in Exodus. This plate was about eight inches square, and was set with 12 precious stones, each denoting a tribe of Israel.

The carbuncle, or garnet, was assigned to the tribe of Judah. It therefore became the custom for the leaders, and those of the tribe who could afford it, to wear the stone assigned to them by Aaron, to distinguish friend from foe, because the Israelite tribes were constantly at war either with themselves or invading peoples. However, through the centuries, the stones gradually lost their original significance, and became "birthstones", denoting the month of birth of the wearer.

In some cases, the stones became symbolic of the month owing to the fact that the ancients dedicated certain minerals to the signs of the Zodiac, and the stone of Aquarius, the zodiacal sign for January, is the garnet.

Magical Powers

The magical powers attributed to the garnet are varied, and a great many peoples believed in them. As early as 3500 B. C. garnets were found to be used in necklaces and amulets, because it was believed that they had power to protect the wearer from harm. It was also believed that the garnet would act as a heart stimulant if powdered and used as a poultice.

The "Book of Wings", written by Raziel, under the influence of Hebrew and Greco-Roman tradition, stated that stones gained increased power if engraved with certain designs. The design, however, had to be on the appropriate stone. The book states that if the figure of a lion is engraved on a garnet, the stone then has the power to preserve the honors and health of the wearer, to cure him of all diseases, to bring honors, and to guard him from all perils while travelling. It was also supposed to warn the owner of danger.

The symbolism of color also played a large part in recommending the use of particular stones for healing special diseases, and the garnet was supposed to be a sure cure for hemorrhages of all kinds, inflammatory diseases, and, in addition, to exercise a calming influence, and remove anger or discord. Therefore, anyone wearing a garnet must either keep his temper in check, or admit that the spell of his birthstone has weakened through the centuries, which no self-respecting son of January would even think of doing.

Used As Bullets

Many races also believed that the garnet, used as a bullet, would always penetrate the heart of the enemy, and as a result, red garnets only, since garnets are of all colors, were highly esteemed. As late as 1892, the magical powers of the garnet were still believed in by rebellious Hazas, a tribe fighting the British troops on the Kashmir border, and the tribesmen used garnets as bullets, believing that they would strike the British down in their tracks. Some of these bullets are preserved to-day as curiosities.

Dreams have always been supposed to foretell the future, and it was believed that if a king dreamed about a red stone, a garnet or a ruby, he would have great joy and good fortune, and would be more feared than ever by his enemies. Another interpretation of a dream about garnets is that they symbolize the solution of a mystery.

Royal Stone

The Persians considered the garnet a regal stone, and often engraved the likeness of their shah upon it. Many of the finest of the old Roman in taglios are engraved on garnet, and one of the most famous of these bears the busts of Socrates and Plato, and is regarded as the best portrait of these two men in existence.

Although the garnets are among the most comon of stones, and are f o u n d practically everywhere those of gem-quality are comparatively scarce. Pure blood-red crystals, or "Bohemian garnets", are much in demand, but many rich green garnets are sold as emeralds. Fine red stones from South Africa are called "Cape rubies," and pale green, white, blue and pink garnets are sold under different trade names. The garnet is also considered the stone of Alaska and Bohemia, and as a symbol of love, passion, and Divine powers.

Packs a Real WALLOP!

Against Muscular Aches and Pains

If you want beneficial strength in a liniment-rub; if you're fed-up with weak products whose relief is half-way or imaginary, then try MOONE'S EMERALD OIL!

It represents our MAXIMUM in counter-irritant relief for muscular aches, pains, chest colds, and a warming rub to relieve tightness as well as muscular aches of the back, limbs, shoulders and neck, due to over-exercise, overwork, or exposure to cold and dampness.

Once you try Moone's Emerald Oil we are confident you will say, "Now you're talking!" and that you will never be without it in your home.

On sale at all good drug stores. McDermid & Jury, Lynch's Drug Store.—(Advt.)

Mother Not to Blame for the Children's Colds

Despite all the mother can do the kiddies will run out of doors not properly wrapped up; have on too much clothing; get overheated and cool off too suddenly; get their feet wet; kick off the bed clothes, and do a dozen things the mother cannot help.

Half the battle in treating children's colds is to give them something they will like; something they will take without any fuss, and this the mother will find in Dr. Wood's Norway Pine Syrup, a remedy used by Canadian mothers, for the past 48 years.

Price 35c a bottle; the large family size, about 3 times as much, 60c, at all drug counters.

The T. Milburn Co., Limited, Toronto, Ont.

Horticulturists Hold Annual Meeting

OMEMEE, Jan. 28 — (ENS) — Omemee and District Horticulture Society held its annual meeting in the council chambers Wednesday evening with President E. A. Corneil in the chair. Minutes were read by H. Hill, secretary-treasurer, who also gave the treasurer's report. There were 56 paid-up members in 1943. Following is the financial statement:

Receipts:

Balance forward from 1942, $8.71; Members fees, $56.00; County grant, $20.00; Provincial grant, $24.15; Village grant, $25.00; Proceeds of flower show, $19.65; Saleof seeds, $24.00. Total $177.51.

Expenditures:

Honorarium to sec.-treas., $10.00; Delegates' expenses to Toronto, $14.00; Premiums, etc., $61.34; Flower show expenses and rentals, $45.00; Printing and postage, $27.31; Donation British War Victims' Fund, $11.35; Fees, $4.07; Balance on hand, $4.44. Total $177.51.

Various committee reports were heard, and Mrs. Moyer, an ex-president, was asked to take the chair for election of officers for 1944, which resulted in the following slate being drawn up:

President, Mr. John Bent; 1st vice-president, Rev. R. M. Patterson; 2nd vice-president, Mrs. H. Hill; Secretary-treasurer, Mr. Horace Hill; Directors (elected for a 2-year term), Mr. E. A. Corneil, Mrs. S. J. Mackey, Mrs. S. Moyer, Mrs. H. Deyell, Mrs. W. D. Weir; (elected for one year), Mrs. Lloyd Hart; (completing terms this year), Mrs. M. D. Earl, Mrs. A. Stephenson, Miss Irene Clemett, Miss Hazel Wilson.

Mr. T. B. Chester and Mr. S. J. Mackey were reappointed as auditors.

Mr. J. Bent, president-elect, took the chair for the remainder of the meeting, and some plans for 1944 were discussed. An honorarium of $10 was voted to the secretary-treasurer, Mr. H. Hill and delegates to the annual Horticulture Convention to be held in Toronto in February were appointed, namely, Mrs. H. Hill and Mrs. H. McQuade, with Miss I. Clemmett and Mrs. W. D. Weir as alternates. The meeting decided that premiums would be given in 1944 and the next meeting will be March 1.

Develops Helicopter

NEW YORK, Jan. 28 (AP). —Igor I. Sikorsky will receive the General William E. Mitchell award for 1943 in recognition of his development of the helicopter, Frank A. Tichenor, publisher of "Aero Digest," and donor of the award announced Wednesday.

DAVIS-THOMPSON COMPANY
Established 1858
Insurance and General Agency
All Branches of Insurance Represented
433 GEORGE ST. PHONE 4724

HOME FROM KISKA—Canadian troops which participated in the invasion of Kiska have now returned to Canada. They formed part of a Canadian-American task force which occupied the island without opposition, the Jap forces having retired without putting up a fight. The Canucks put in several months in the dreary Aleutian outpost before being relieved. These pictures taken during and after the Allied landings show: Left, Brigadier H. W. Foster, who commanded the Canadian troops participating in the Kiska assault. Right, Canadian troops, wearing the United States Army equipment issued for the operations against Kiska, marching against a dreary background typical of the Aleutians.

(Canadian Army Photos)

Mrs. Chas. McGill Dies In Guelph

GUELPH, Jan. 28 — One of the oldest residents of Guelph, Mrs. Charles McGill, 94, passed peacefully away at the home of her daughter, Mrs. W. Harold Cluxton, Glenwild, on Grange Street, late Saturday night.

The daughter of the late Isabel and William Stevenson, Mrs. McGill was born in Guelph and resided here until she married the late Charles McGill, a banker. Mrs. McGill then went to Peterborough with her husband, where she resided until his death. Following his decease she returned to Guelph and spent the last 30 years at the home of her sister, Mrs. W. M. Pentelow.

During her lengthy life, five sovereigns mounted to the Throne of the British Empire. Extremely active for her age, Mrs. McGill knitted 320 baby bonnets for children overseas since the beginning of the war. She was an extensive traveller, and during her life she enthralled her friends by relating to them her many experiences. Mrs. McGill was a member of the Toronto Ladies' Club from the time of its inception. She attended Norfolk United Church.

Surviving besides her daughter, Mrs. Harold Cluxton, are two sons, Vernon C. McGill, and Stanley B. McGill of Beverley Hills, Calif., and three sisters Mrs. Gilbert MacIntyre, Mrs. Clara Lyon, and Mrs. W. M. Pentelow of Guelph. Two grandchildren, Madeleine and Marion McGill, also survive.

The funeral was held this afternoon from the home of Captain and Mrs. W. Harold Cluxton. Interment was made in the mausoleum at Woodlawn Cemetery.

KING PERMITS KILTS.

INVERNESS, Scotland — (CP)— The King has given permission for the regimental pipers of Queen's Own Cameron Highlanders to wear Royal Stuart tartan kilts to commemorate the 150th anniversary of the raising of the regiment.

Harwood News

Mr. and Mrs. Harold Zufelt are spending a few days in Oshawa and Toronto.

Mr. and Mrs. Harry Young visited their daughter, Mrs. Neil Brisbin and family, in Toronto this week.

Mrs. Earle Shearer has returned after visiting at the home of her brother, Mr. and Mrs. James Webb, at Roseneath.

Miss Catharine Blastorah, Sr., who has been with her sister, has returned to Toronto.

The slides "Planning and Planting of the Farm Grounds" will be postponed until February 8. Mr. Banbury, Agricultural representative, will be guest speaker.

At the progressive euchre party held Wednesday evening at the home of Mr. and Mrs. Russel Johnson, prizes were won by: Ladies' first, Mrs. Harold Zufelt; ladies' second, Ivy Young; men's first, Kenneth Symons; second, Harold Drope; lone hands, J. Young.

Elmer Sandercock and Mr. Smith of Belleville visited Mr. and Mrs. R. E. Drope this week.

Buffalo Outskirts Reveal Poverty

BUFFALO, N.Y., Jan. 28 (AP)— Death by starvation of a nine-month-old baby boy prompted investigation to-day into conditions on the outskirts of Buffalo, said by Medical Examiner Paul J. Rutecki to make "Tobacco Road" wholesome by comparison.

The baby was found in a two-room cottage a few doors from where another child died recently under similar circumstances from food-poisoning and malnutrition. An autopsy revealed "not an ounce of fat" on the baby's body, Rutecki said.

The cottage was occupied by the baby's mother, Alice Cook, 21; her sister, Mrs. Catherine Magyar, and Mrs. Magyar's three children. Inspection last night disclosed there were no beds in the house, Dr. Rutecki said, and only food on hand consisted of three cans of milk and a sack of flour.

Canadian Wives Sail For England

MONTREAL, Jan. 28 (CP) — A group of western Canadian girls, brides of R.A.F. men formerly stationed in Canada, left Montreal by train last night with a part of some 300 British women and children en route to join husbands and fathers in England.

The young westerners, few of them more than 22 years old, had little fear of homesickness as they settled down for the overnight trip to New York. "Glad and excited" about the journey, they were anxious to see the new homes prepared for them by their husbands who returned to England several months ago after training in western Canadian stations.

6,000 Canadians Back From Kiska

VANCOUVER, Jan. 28 (CP) — The last of nearly 6,000 Canadian troops who participated in the bloodless occupation of Kiska last summer, described by a high-ranking army officer as "an experienced, fully-trained and battle-worthy formation, ready for anything," today dispersed to their homes throughout Canada for well-earned leaves.

"There was no battle but in spite of that, we carried off a full-dress amphibious operation at Kiska," said Brig. W. H. S. Macklin, general staff, Pacific command, in announcing the removal of Canadian troops from the Aleutian Island. "These soldiers went ashore expecting to be shot at, and in planning and execution it was an active campaign.

"However, we had troops there approximately five months, living under terrifically adverse conditions. Our fellows have done a gigantic amount of physical work, improving the facilities of the Island, toiling cheerfully under conditions sometimes approaching those of France in the last war."

Brig. Macklin said the Canadians had derived "excellent experience" in effecting the landing on Kiska with United States forces and "had they fought a battle, it would have compared in size quite reasonably with Dieppe."

The return movement was completed Tuesday morning.

Knox Girls' Class Plans Valentine Tea

HAVELOCK, Jan. 28 — (ENS)— The girl's class of Knox Presbyterian Church met at the home of Mrs. Robert Sayers recently, with an attendance of 22.

Plans were made for the Annual Valentine tea on Saturday February 12. This event will include a novelty table and a sale of home-cooking, as well as the serving of afternoon tea.

The girls paid their Annual fees, which has been raised this year to 25 cents.

The report of the past year's activities was read by the Secretary, Mrs. George Kennedy, and the sum of 15. was donated to the Church Board. The next meeting will take the form of a Valentine Party at the home of Mrs. Donald Kirk, with each member to bring a valentine. Refreshments were served by the hostess.

Canadian Poles Laud Britain's Stand

TORONTO, Jan. 28 —CP)— A cable was sent to Foreign Secretary Anthony Eden last night by officials of 11 Toronto Polish-Canadian organizations with a membership of 12,500 expressing appreciation of his statement in the British House of Commons Wednesday on European boundaries.

The cable was sent to Prime Minister Mackenzie King with a request that it be forwarded to Mr. Eden. The same organizations also cabled Prime Minister Stanley Mikolojczyk of the Polish government in London approving his stand on the Russian-Polish border problems.

In Commons yesterday, Mr. Eden reaffirmed Britain's policy of not recognizing wartime changes in the map of Europe unless, as stated by Prime Ministe. Churchill in 1940, they "take place with the free consent and the goodwill of the parties concerned."

Address On Pictures

CAMPBELLFORD, Jan. 28 (ENS) —"How to See Pictures" was the subject for an address given by Mrs. Harold Pierce before members of St. John's Y.P.U. at their weekly meeting. Miss Esther Meiklejohn and Mr. Gerald Taylor were in charge, and the call to worship was read by Miss Meiklejohn. Miss Helen Beatty favored the gathering with a piano solo and Miss Trumpour offered an interesting reading entitled "The Hired Girl." During the business it was announced the group would hold their annual skating party next Monday and arrangements for this were left in the hands of a committee.

3 Extremists Resign In Argentina

By STANLEY ROSS
Associated Press Staff Writer

BUENOS AIRES, Jan. 28—(AP)— Three cabinet ministers and three lesser officials all known for extreme nationalistic views have resigned because of their opposition to Argentina's diplomatic break with the Axis, it was known today.

This development came as President Pedro Ramirez was sharply warning Germany and Japan to beware of any acts of reprisal against Argentine nationals or property, advising opponents at home to maintain silence "for their own tranquility," banning all commerce with the Axis, and suspending the newspaper Pamero, major Nazi mouthpiece here.

Those reported to have quit their posts were Dr. Gustavo Martinez Zuviria, Minister of Justice and public instruction; Gen. Luis Cesar Perlinger, Interior Minister; Gen. Diego Mason, Minister of Agriculture; Gen. Basilio Pertine, mayor of Buenos Aires, and Alberto Baldrich and Leon Scasso, federal interventors in the provinces of Tucuman and Cordoba.

Liked the Axis

Martinez Zuviria and Perlinger, who were named to their posts in a cabinet shakeup last October, have been steadfastly opposed to a break was the Axis.

(Dispatches from neighboring capitals at that time said they had replaced ministers who even then were urging the diplomatic rupture that came this week.

Anti-Semitic Author.

(Martinez Zuviria, who under the pen name of Hugo Wast has written a trilogy of violently anti-Semitic books, is one of Argentina's most widely known authors. Early in November, a week after Perlinger took office, seven provincial interventors and three terriotorial governors resigned in what was described as a move to give Perlinger freedom of action. The interventors serve as federal administrators. Along with President Ramirez, Perlinger early this month signed the decree setting up drastic new press restrictions in Argentina.

(The Cabinet crisis that brought Martinez Zuviria, Perlinger and Mason to office came during the period that an order was promulgated suspending publication of Jewish newspapers in Argentina. The ban provoked a sharp rebuke by President Roosevelt and was quickly lifted.)

As a follow-up to an order that all Argentine merchant vessels must remain in port for the present, Ramirez said the government had decreed that all commerce between Argentina and Axis countries must stop. He added that the question of controlling mail and telegraphic communications was under study.

Kennedy Gets Life For Girl Slaying

HAMILTON, Jan. 27 (CP)—Joseph Kennedy, 52-year-old candy-maker, today was sentenced to life imprisonment for the Thanksgiving Day slaying of his neighbor, Mrs. Betty Edwards, 24.

Sentence was passed by Mr. Justice A. W. Greene. Last Thursday a Supreme Court jury returned a reduced verdict of manslaughter against Kennedy who had been charged with murder of Mrs. Edwards, wife of LAC. Bert Edwards, stationed at Guelph, Ont., at the time of her death. Her body was found in the burning basement of her Bolt avenue home.

When asked if he had anything to say Kennedy answered: "I thank you, my lord, for the fair trial."

CANADIAN O.C.—Brig. H. W. Foster, commanding officer of the Canadian troops which took part in the Kiska invasion with Americans troops.

Library Board Has Good Year

MARMORA, Jan. 28 — (ENS).— The annual meeting of Marmora Public Library Association was held in the Library this week. The reports of the treasurer, secretary and librarian showed 1943 to have been a very successful year.

The treasurer reported a balance of about $270, which will make it possible to purchase more new books at an early date. The circulation of books last year showed an increase over 1942. Owing to the increased cost of books not quite as many were purchased as in previous years, but it is hoped to have more in 1944.

The election of the Library Board resulted in the re-election of the 1943 board, with two additions. The new board is as follows: Mrs. W. F. Bowen, Mrs. R. E. Bonter, Mrs. A. M. Jones, Mrs. G. Murray, Miss Miriam Savage, Miss Reta Deacon, G. S. Jarvis, G. Osborne and H. W. Sabine.

Gordon Jarvis was re-elected chairman; Mrs. A. M. Jones, secretary; Miss Reta Deacon, treasurer, and Mrs. M. Thomson, librarian.

DESERT ERODED.

An area in the United States as large as all of the New England states and Delaware and New Jersey has been laid waste by erosion.

North Monaghan Council Is Told To Pass Bylaw For Annexation

The second session of the Ontario Municipal Board, continuing Thursday afternoon their hearing of applications for annexation to the city of certain areas of North Monaghan, was adjourned until Tuesday, February 8 at 1.30 p.m. in the city council chamber, without any substantial advance in the preliminary stage of defining boundaries.

The Commissioners present were R. S. Colter, K.C., chairman, and W. P. Near. Their suggestion to the township council was to pass a bylaw definitely outlining the boundaries of the area south of Lansdowne street which the council is willing to have annexed to the city. The North Monaghan council's assent to annexation in that south-eastern section of the township was supported only by a resolution which did not precisely comply with the statute which is being invoked to enable the proposed annexation to proceed.

This direction by the Board to the township was the net result of the session Thursday afternoon. The council was asked to determine the areas for annexation and embody them in bylaw form which the Board will be in a position to recommend to the Legislature.

When the township council initiated its annexation movement it was concerned only with the area along the western border of the city, from Lansdowne street, No. 7 Highway, to Weller street, and after conversations with the city council, the township passed the requisite bylaw, and an application was made to the Municipal Board for a hearing.

Then the annexation idea sprouted in the Claraday section, and spread as far west as Park street, south of Lansdowne street. That action was based on the optional method of a petition by the electors in that area. Some of the residents west of Park street in the area extending to Monaghan Road and south of Lansdowne street to the Otonabee River followed suit by circulating a petition for annexation, and at once a counter-petition was sponsored by some of the people south of St. James street.

In the course of the hearing yesterday two areas were virtually agreed upon as beyond any question of serious opposition. One was the western area, and the other was the southern area east of Park street and south of Lansdowne street. And the doubt hovering over a large part of the Park street-Monaghan Road area was deepened by the fact that the only instrument from the township council, relating to the several southern areas, was a resolution and not a bylaw.

Mr. Colter said the Board could not go any further with the hearing until it had something exact and definitive, as required by the statute, upon which to proceed. For that reason the hearing was adjourned until February 8 to enable the township council to prepare and pass a bylaw setting forth formally and exactly the southern area which it proposed for annexation.

County Loses Revenue

Explanations and contentions made familiar through the previous discussions were rehashed yesterday, and do not need repetitious reporting. The county council's bylaw asking that annexation be carried westerly to Erskine avenue and south to Cameron street was considered at length. It was explained by V. J. McElderry, K.C., who was present with the county council's delegated members, Reeves Mather, Gifford and McIlmoyl.

The county's attitude has already been published. Its council asserts that annexation of all or the major part of the area west of Monaghan Road (and south of Lansdowne street) will deprive the county of substantial assessment and tax income; and therefore, it wants to be relieved of as much expense as possible.

Mr. McElderry and Mr. Mather argued that the area between Monaghan Road and Erskine avenue should properly be regarded as suburban property, and should be annexed with the rest. Adopting St. James street as the southern boundary of the area between Park street and Monaghan Road would still leave the county with the liability of the wide drain on the west side of Park street. And excluding from annexation that section south of St. James street, together with the larger block between Monaghan Road and Erskine avenue, south of Lansdowne street to Cameron street, would leave the county with considerable expenditure for the education of the children in those sections who would attend the Peterborough Collegiate Institute and Vocational School. Expense involved in the hospitalization of indigent patients, of which the county would have to pay 50%, was another item mentioned; and on the other side of the county's account was the loss of substantial taxes by annexation of the most valuable property in the township south of Lansdowne street.

City Clerk Outram presented an estimate that the present residents of the city would have to assume an additional amount of $12,400 for the education of children in the area the city and township had agreed upon.

To Buy Cattle

TORONTO, Jan. 28—(CP)—William Knox of the Animal Husbandry Department, Ontario Agricultural College, Guelph, will leave for Britain next week to purchase purebred cattle with more than $25,000 donated by various breeders associations, it was learned at Queen's Park yesterday.

The Examiner

CLASSIFIED ADVERTISING RATES

Cash with order, 1½c per word per insertion; 35c minimum for first insertion; 45c minimum with box number.

If paid within five days, 2c per word per insertion.

After five days, 2½c per word per insertion.

Refunds must be claimed within thirty days.

The names and addresses of box-holders are confidential, and cannot be given under any circumstances.

THE PETERBOROUGH EXAMINER reserves the right to classify, edit, or reject any classified advertising copy. Read your ad at the first insertion. The Examiner will not be responsible for more than one incorrect insertion. Copy accepted up to 1 p.m. each day for insertion the same day, except Saturdays, when copy must reach the Examiner before 10 a.m.

Birth Notice	75c
Card of Thanks	75c
Engagement Notice	75c
Marriage Notice	75c
Death Notice	75c
In Memoriam	75c

The above charge is for 50 words—over 50 words 2c per word is charged.

Coming Events — First insertion, 20 words or less minimum charge 50c. Subsequent consecutive insertions, 40c per insertion. Over 20 words, 2c per extra word per insertion.

TELEPHONE 4641.

Births Marriages Deaths
In Memoriam, Cards of Thanks

BIRTH.

GODFREY. — Mr and Mrs. Elmer Godfrey, Western Avenue, wish to announce the birth of a daughter, at Nicholls Hospital, on Thursday, January 27, 1944—a little sister for Pauline and Billy.

ENGAGEMENT.

Mr. and Mrs. Sydney Hall wish to announce the engagement of their only daughter Hazel Verna, to Robert Edgar, eldest son of Mr. Wesley Dainard and the late Mrs. Dainand. The wedding to take place the middle of February.

MARRIED.

WOOD-TAYLOR. — On December 22, 1944, in Edinburgh, Scotland, at the home of the bride's mother, Bdr. W. E. Wood, of the 4th Anti-Tank Battery, son of Mr. and Mrs. Thomas S. Wood, of Buckhorn, to Miss Eleanor Taylor, daughter of Mrs. M. Taylor.

GRANT-RATTRAY. — The marriage of Jean Rattray, daughter of Mr. and Mrs. A. Rattray, of Birch Hills, Sask., to Walter Clare Grant, son of the late Mr. and Mrs. W. J. Grant, Chemong Road, Peterborough, Ont., was solemnized on January 15, 1944, at Bloor Street United Church, Toronto. The Rev. A. Organ officiated.

DEATH.

FESSENDEN, Hilda Clare Stayner —At Victoria, B.C., Hilda Clare Stayner, widow of Colonel J. H. Fessenden, D.S.O., on January 13th, 1944.
Interment at Royal Oak Burial Park, Victoria, on January 18th.

IN MEMORIAM.

DUNFORD. — In loving memory of a dear Wife and Mother, Mrs. Joseph Dunford, who passed away one year ago to-day.

A precious one from us has gone,
A voice we loved is stilled,
A place is vacant in our home
Which never can be filled.

—Sadly missed by Husband and Daughter Maggie.

FLORISTS

TURNBULL'S FLOWERS LIMITED 441 George Phone 7583—Nights 3257

THE PETERBOROUGH FLORAL CO. Flowers Delicately Arranged For All Occasions 436 Water. Telephone 6912—Nights 6746

FUNERAL DIRECTORS

BERT DUFFUS
EMBALMER AND DIRECTOR OF FUNERAL SERVICE
481 GEORGE STREET SOUTH
TELEPHONE 4266
PETERBOROUGH.

COMING EVENTS

First insertion, 20 words or less, minimum charge 50c. Subsequent consecutive insertions, 40c per insertion. All over 20 words, 2c per extra word per insertion.

CIGARETTES FOR PETERBORO Soldiers. The Bingo will be held at the Legion Hall, tonight at 8:15. There are many good prizes including cash. The main prize has reached $48.00. Thirty - six names of sailors, soldiers and airmen will be drawn. Admission 25 cents, extra card 10 cents.

SPECIAL GOSPEL ADDRESSES to be given by G. P. Taylor, Evangelist, nightly at 8 p.m. except Saturday. Sunday at 7 p.m. in Assembly Hall, Brock Street, near Alymer. All are invited to come and hear these addresses from the Bible telling us things past, present and future. No collections will be taken.

THE PUBLIC IS INVITED TO The Victorian Order of Nurses Annual Meeting, Green Room, of Y. W. C. A. at 8 o'clock, Monday, January 31, 1944.

In Memoriam Verses

A booklet from which In Memoriam verses may be selected is available at the Advertising counter of The Examiner. Telephone Classified Dept. 4641.

Coming Events
(Continued from Preceding Col.)

WOMEN OF THE MOOSE, CARD Party, Saturday, January 15, at 8:30 p.m. in the Moose Hall. Everybody welcome.

BINGO AT THE ORANGE HALL, Saturday, 8.15. Good Prizes. Come and bring your friends. Admission 25c.

CARNIVAL — NORWOOD ARENA February 2. Special attraction, Figure Skaters, Prizes for Patriotic, Fancy, and Comic costumes, adults and children, Races also.

ANNUAL DANCE, AUSPICES OF Nicholls Hospital Nurses Alumnae, at Canadian Legion Hall, Monday, January 31, 1944. Jack Marshall's Orchestra. $1.50 couple.

GRAYDON SHELDON'S ORCHESTRA will play at Nick's Dance Hall on the Lakefield Road, Saturday Night, January 29. Come early, boys and girls, and pack the Dance Hall.

WORKERS' AND UNEMPLOYED Bingo, To-night, Moose Hall, 8:15. Prizes: Chickens, Esmond-Woolcot and other good Blankets, Bed Linens, Kitchen Linens, End Tables, Lamps, Cushions, Hassocks, Cash, and other good Prizes. Persons not caring for awards offered may choose Vouchers redeemable at all T. Eaton Company Stores. In cases where there are more than one Bingo, the Prize Values will be equally divided. Admission 25c, Extra Card 10c.

DANCE TO MONCRIEF'S ORCHESTRA in Keene Town Hall, February 4th, 1944, by Keene Community Welfare Organization for the Skating Rink. Admission 50c and 35c.

HOME NURSING CLASS, under auspices St. John's Ambulance and Red Cross, Monday Night, at Salvation Army, at 8 p.m.

TO-NIGHT— SECOND COMMUNity Concert — Rose Bampton, Soprano, 8:30, Collegiate Auditorium.

PRINCE OF WALES HOME AND School Association Meeting, Monday, January 31, in Music Room, 8 p.m.

PERSONALS

RAWLEIGH'S PRODUCTS. 360 SIMcoe. Telephone 3055.

"SLENDOR TABLETS" — HARMLESS and effective. Two weeks' supply, $1.00. At Buchanan's, Finn's, and McLeod's Drug Stores.

AVON REPRESENTATIVE, 546 BETHune. Telephone 3194.

FULLER BRUSH PRODUCTS. J. Wright, 580 Bolivar. Telephone 8502.

FULLER BRUSH REPRESENTATIVE Telephone 9778.

FULLER SALESMAN F. DAWE, 451 Water. Telephone 4789.

Custom Tailoring

DOES YOUR COAT OR SUIT NEED Altering? Have it done now. Tony Pepe, Greene Building. Dial 4295.

Piano Tuning

WILLIAM POTTER, PIANO TUNING and Repairing (formerly Heintzman) Dial 9462.

PIANO TUNING AND REPAIRING — Fred Walker, Heintzman & Company, Toronto. Mail orders to CHEX or Telephone 9496.

3a Hairdressers 3a

EXTRA SPECIAL OIL WAVE, $6.50 FOR $5.00. Rosanne Beauty Salon, Kresge Building. Dial 8837.

SPECIALS — $8.50 VAPOR PERMANent for $7.00. $7.00 Machineless Permanent for $4.00. Includes Shampoo, Hairstyle Cut and Scientific Testing. Telephone 5311. Paris Beauty Salon.

MARY MARINO SUGGESTS FOR FINE Dry, Hard-to-curl Hair, one of her better Oil Waves at $7.50. Other Oil waves from $3.50 up. Dial 8663.

SPECIALS — END PERMANENTS $1.00 up. Oil Permanents $2.50 up. Downer's. Dial 8874.

EXTRA SPECIAL — REGULAR $7.50 Oil Permanents for $5.00. Regular $6.00 for $4.50. Regular $5.00 for $4.00. Miss Reid's, 416 Water Street. Dial 4431.

FOR SALE

4 Miscellaneous 4

WHITE STAR POTATOES, TURNIPS. 5092.

NEW ELECTRIC RAZOR. DIAL 9106, after 6.

For Immediate Sale

3-Piece Mohair Chesterfield Suite—In excellent condition	69.00
Spring-Filled Studio Couch	18.00
New Folding Cot Bed, with spring-filled mattress	14.95
Odd Walnut Steel Beds	6.95
Steel Springs	3.50
New Felt Mattresses	5.95
Library Table	5.00
Cupboards	3.00
Buffet	8.50
Square Extension Table	5.50
A few Quebec Style Coal and Wood Stoves, from	18.00
One heavy duty all enamel Electric Stove. Apartment size. Fully guaranteed	69.00

Many other articles.

CHERNEY BROS.
FURNITURE TRADE-IN STORE
383 Water St. Telephone 9765

ALL-STEEL BROWN CRIB, SAFETY drop sides, approximately 51" x 27" overall height 42". 430 Wellington.

PLUMBING AND HEATING SUPPLIES
PIPES, FITTINGS, VALVES.
Hot Water and Steam Radiators
Barrels, Steel Drums, Electric Motors,
Roofing Materials,
FIBERGLAS BUILDING INSULATION,
Hot Water Tank Covers.
The Peterborough Metal Co.
Simcoe and Bethune Streets. Tel. 8301

WOOD, COAL AND GAS STOVE, $12. 86 Park.

FOR SALE

4 Miscellaneous 4

1940 INDIAN MOTORCYCLE (45), complete with Side Car, almost new tires; motor in first-class condition; just refinished in blue and cream duco. Call Bill at 1003 Day, 1132J night, or write 8 Lindsay Street North, Lindsay.

CYLINDER HEAD, PISTONS, BLOCK, etc., for a 1932 Chevrolet. Telephone 8812.

COSY HOME, QUEBEC STYLE, COMplete with Double Six Oil Burner. Also Parts and Service for all makes of Oil Burners. Telephone 5886.

ONE H.P. WAGNER MOTOR 168 Charlotte.

ELECTRIC IRON, CARPET SWEEPER; also Transmission Gears, Clutch, Flywheel and Housing for 1928 Model A Ford. Write Box 283, Examiner.

FAIRBANKS-MORSE
Electric Range
Table top, with 4 plates, automatic oven heat control, two utensil drawers and warming oven 295.00

ONE
Humidifier
For home or office
69.50

6-PIECE
Breakfast Suite
69.95

5-PIECE
Bedroom Suite
106.75

3-PIECE
Chesterfields
With built-in Springs
99.00

Felt Mattresses
6.95

SPRING-FILLED
Mattresses
19.95

MONITEX
Felt Base Rugs
3.25 UP

F. H. JOHNSTON
GEORGE at McDONNEL
Telephone 4697

COOK STOVE, HOT WATER FRONT. Apply Apartment 154 Hunter Street East, Upstairs, from 7:30 to 9:30 Evenings.

QUEBEC HEATER, NEARLY NEW. Telephone 131 ring 4, Lakefield.

RADIO AND BABY PRAM. 391 ARmour Road.

CHESTERFIELD, SPRING FILLED. 190 Brock Street.

QUEBEC HEATER, COOK STOVE, 7-Tube Radio. 302 Louis Street.

RADIO, BATTERY, C.G.E. MANTEL, new tubes, complete with Vibrator and A Battery, practically new. 359 Aylmer (Upper).

RADIO, 6-TUBE CABINET, IN GOOD working order. 592 Bolivar Street, 7 to 9.

CABINET VICTOR GRAMOPHONE and 27 Records, in good condition. 643 Water.

LARGE SIZE BURGLAR-PROOF SAFE, with 6-inch thick steel inner door, inner and outer door combination. Cheap for quick Sale. Apply F. Rabethge, Jeweller, Campbellford, Ont.

LLOYD WICKER BABY CARRIAGE, good condition. 744 Brown.

SINGLE BED AND SPRINGS, $3.00. 465 Elm.

SMALL APARTMENT-SIZED PIANO and Bench, Mahogany finish, like new. Parks' Studio, 208 Charlotte Street.

9-INCH SILENT GLOW OIL BURNER, new condition, $30.00 cash. A. Lee, Alexander Avenue, off Sherbrooke West.

4 SPECIALS

SPRING-FILLED MATTRESSES
Covered in heavy striped ticking. 4' 6". Only 15.98

FOLDING METAL BEDS
With extra heavy mattresses. Complete 14.95

DAY BEDS
With heavy repp covered mattresses. 15.98

FLOOR COVERINGS
6 x 9. Only 1.75

Limited supply. (No phone orders please).

Fine's Furniture Store
186 HUNTER STREET
(Opposite Bell Teleprone)

POWER ICE-SAW. TELEPHONE 15 ring 13, Keene.

STEEL BED AND CABLE SPRING, IN good condition, $12.00. Telephone 9728.

SPECIAL SALE, FRIDAY AND SATURday, of Dresses Below Cost, at the Ella Kingdon Shop, 147 Hunter Street W., formerly the Alice T. Williams Shop.

SMALL EVINRUDE OUTBOARD MOtor, practically new. Telephone 7242.

GURNEY GAS STOVE, 4-BURNER, with Oven and Broiler, all enamel. Telephone 3954.

Musical Instruments

TWO PIANO ACCORDIONS. TELEphone 4161.

TROMBONE, COMPLETE WITH CASE. Telephone 9875.

5 Dogs, Cats, Birds, Etc. 5

HARDWOOD. TELEPHONE 3058.

FOR SALE

5 Dogs, Cats, Birds, Etc. 5

DOGS BOARDED. HEDGLEY KENnels, Port Hope Highway. Telephone 4906.

6 Fuel 6

A LIMITED NUMBER OF ORDERS can be taken for Dry 12" Mixed Slabs and Edgings at $5.75 per Half Cord; Dry 12" Mixed Slabs and Edgings at $11.00 per Cord. Telephone 4655. The Peterborough Lumber Company Limited.

7 Livestock and Poultry 7

WELL-BRED HOLSTEIN BULL, YEAR old. 4 ring 21, Keene.

TWO GREY MARES, 8 YEARS OLD; 1 Young Durham Cow, 5 years old. Frank Heffernan, Route 8, Peterborough.

PURE-BRED HOLSTEIN BULL, ONE year old, R.O.P. dam, mostly Black. Federally tested. A. J. Campbell, Roseneath.

36 BREEDING EWES, 1 PURE-BRED Ram. Arthur Hall, Route 2, Indian River.

TEN LEGHORN PULLETS. TELEphone 5298.

DURHAM COW, FOUR YEARS OLD, due to freshen. Frank Sullivan, Route 8, Peterborough.

YOUNG PULLETS, GOOD LAYERS. 182 Dublin.

70 LAYING HENS. EVENINGS, 7028.

Baby Chicks

FEBRUARY AND MARCH CHICKS should be ordered now to avoid disappointment, and even Chicks for later delivery. Especially White Leghorns. There are a few Started Chicks on hand immediate delivery. Be sure to order now what you want later. Bray Hatchery, 364 Water. Dial 3634.

BABY CHICKS, ALL BREEDS. POULtry Farm, Wolsley Street. Telephone 9659.

8 Real Estate 8

$6,000—7 Rms, Modern, Fine Condition, garage, sunroom, Boswell.
$5,500—New Brick Home.
$4,000—6 Rms, Semi-Bungalow, South, newly painted outside. Good buy.
$3,000—6 Rms, East, extra lot. Terms arranged, with $300 down.
$7,000—100-Acre Farm, County Road, with all Stock and Implements and Feed. Possession March 1st, 1944.
WALTER NUGENT
187 Charlotte St. Telephone 3040

New Modern Bungalow	$4,600
8-Room Modern Home	$3,500
4-Room Frame	$1,000
150-Acre Farm, 4 miles from City, 7-Room Brick House, hardwood floors, furnace, large frame barn, 40 Acres wood and timber	$5,500

O'TOOLE BROS.
Real Estate and Insurance
184 Charlotte St. Telephone 9447

50 Acres, on Highway, Brick House, barn, stone foundation, large hen-house	$3,800
Brick, Modern Eight Rooms, Westside, large lot	$6,000
Semi-Bungalow, Six Rooms, 3-piece bath, furnace, hardwood, garage	$3,200

M. STOREY
374½ George St. Telephone 6573

30 Acres, Frame House and Barn $2,000. 100 Acres, Brick House, two barns, $4,000. Both close to City. Immediate possession. 7-Roomed Brick, large garden, Cameron Street; trade for Small House in City. 10-Acre Lots on Highway. Farms in all sections. Arnott Real Estate, Telephone 7962.

Elm, 6 Rms, Frame, Sewer	$1,700
Westcott, Rms, sewer	$2,050
South, 6 Rms, Semi-Bungalow	$3,200
Water, 7 Rms, oak fls, modern	$3,500
Central, 10 Rms, H.W. heat, Brk.	$4,500
West, 8 Rms, H.W. heat, Brick	$5,000
Stewart, 8 Rms, central, modern	$6,000

J. A. GIBBS, 141 Hunter St. 3843.

BARGAIN in a Lovely West-end Residence, oil burner and modern bathrooms, with shower. Beautiful lot. INVESTIGATE
$3,000—6-Room Brick, furnace, good repair, and a good buy. South
$3,000—Nice Campbellford Residence to Exchange on Farm near Peterborough.
$2,800—10 Acres, Frame House, electricity, barn, mile out.
$4,500—Modern Brick, hardwood floors, furnace, garage.
Plenty of Money to Loan 5%.
H. J. McCANNAN - J. R. SINCLAIR
140 Simcoe Street. Telephone 4246

8 Room Modern Brick House, Central, oak floors, water heat., garage	$7,000
6 Rooms, modern, Patterson St.	$3,800
6 Room Frame, Westcott St.	$2,100
6 Room Frame, McGill St.	$2,500
7 Room House, North, modern. Exchange for House South	$3,500
90-Acre Farm, nice Brick House, good barn, Hydro, two miles from City	$5,500

Other Farms all Districts.
P. E. RUTHERFORD
146 Hunter Street. 3602.

10 Used Cars 10

1931 FORD COACH, GOOD CONDItion. Dial 6097, after 7:30.

1942 MERCURY SEDAN, 1941 HUDSON Sedan, 1940 Mercury Sedan. Must have Trade-ins. 1936 Chevrolet Coach, 1934 Dodge Coach, 1929 Chevrolet Coach, 1931 Chevrolet Coupe, 1941 Car Radio, C.G.E. R. Hopkins, Imperial Service Station, Lakefield. Telephone 124.

1936 CHRYSLER SEDAN, MOTOR AND tires in good condition. Heater. Sacrifice $395 cash. 589 Sherbrooke. Dial 4472.

1933 CHEVROLET DELUXE COUPE, 4 good tires, motor in A1 condition. 9428.

1930 PONTIAC SEDAN. MR. REG. McConkey, No. 3, Lakefield, 506 ring 4.

10a Used Trucks 10a

2 TRUCKS
3-Ton Stake Bodies
Good condition.
The Peterborough Metal Co.

TO RENT

11 Miscellaneous 11

ELECTROLUX CLEANER, COMPLETE, by Day or Week. 4547.

11x Apartments to Rent 11x

HEATED, PARTLY FURNISHED; HOT water. 423 Downie.

HEATED APARTMENT, GROUND Floor, Furnished, Unfurnished. 709 Water.

12 Rooms 12

TWO CLEAN, LARGE, HEATED Housekeeping Rooms. 444 George Street South.

TWO OR THREE UNFURNISHED Rooms, heated, bathroom flat; Business Girls. 266 Stewart, 5 to 8 Evenings.

FURNISHED BEDROOM, NEAR C.G.E. Dial 7442.

LARGE, FURNISHED, HEATED ROOM with Rangette, for Business Girl. Dial 4775.

FURNISHED, HEATED BEDROOM, with privileges; central. Telephone 7648.

TO RENT

12 Rooms 12

LARGE, UNFURNISHED HOUSEkeeping Room, 701 George. Telephone 8157.

HEATED, FURNISHED BEDROOM AND Kitchenette. Telephone 5181.

UNFURNISHED, LARGE ROOM. APply 332 Burnham Street.

LARGE, FURNISHED ROOM; WOULD suit Two Girls. 461 Hunter West. 9491.

THREE UNFURNISHED LIGHT Housekeeping, adults. 7428.

THREE-ROOM, UNFURNISHED FLAT, heated. 191 Dublin Street.

TWO UNFURNISHED ROOMS. 634 Union.

LARGE, FRONT, BED-SITTING-ROOM suit One or Two Gentlemen; Board optional. Telephone 9106.

FURNISHED ROOM, MEN. 178 AYLmer.

WANTED

13 Rooms Wanted 13

THREE ROOMS, UNFURNISHED, heated, for Mother and Daughter, both working days, South-end. Write Box 281, Examiner.

THREE ROOMS, UNFURNISHED, FOR Woman and Daughter, both working days. 66 Aylmer Street.

13a Apartments Wanted 13a

FIVE - ROOMED UNFURNISHED Apartment, vicinity of C.G.E., Young Couple, no children. Write Box 271, Examiner.

SMALL APARTMENT OR ROOMS, Young Couple, no children. Telephone 8659.

13b Houses Wanted 13b

FIVE OR SIX ROOMED HOUSE, BY Young Couple, transferred from Windsor; no children. Write Box 272, Examiner.

SMALL HOUSE, NORTH-END PREferred. State particulars and situation, Box 273, Examiner.

WANTED, A 5 OR 6 ROOM HOUSE, for cash, $3,000 to $4,000. Write Box 35, Examiner.

15 Miscellaneous 15

SMALL ADDING MACHINE. C. H. Bent, Omemee.

WICKER STROLLER, IN GOOD CONdition. Telephone 7535.

BATTERY RADIO. TELEPHONE 3356.

¾ BED, SPRINGS AND MATTRESS, Dresser or Chest of Drawers. Telephone 6808.

TOP PRICES
FOR CLEAN
MAPLE LOGS
For information, write
POST OFFICE, BOX 1014

WANTED, POSTAGE STAMP COLlections and Early Issues of Canada. H. Weiss, 4295 St. Lawrence, Montreal.

WANTED TO BUY — SECLUDED Wooded Acreage, fronting on large lake or bay, about Two to Ten Acres, for Private Fishing Camp — Buckhorn, Devil's, Bobs, Rideau Lakes or vicinity. Cash waiting. Edward McCarthy, Bohemia, Long Island, N.Y.

HIGHEST PRICES PAID FOR RAGS, Paper, Iron, and Metals. J. Burfield. Dial 8368.

BOOKS
ENCYCLOPEDIA BRITANNICA AND LINE BOOKS
Wanted for Cash.
Write Box 292, Examiner.

STOVES AND FURNITURE WANTED Telephone 4115—Nights 6294.

STOVES, FURNITURE, HUDSON Telephone 65, Lakefield.

POULTRY AND FEATHER TICKS PAY Highest Prices. M. Glshman. Dial 8298.

LIVE POULTRY WANTED — MARKET Prices. A. Lantin. Telephone 6297.

LIVE POULTRY—MARKET PRICE. M. Katz. 6906. 192 Aylmer.

DROP-LEAF KITCHEN TABLE. TELEphone 3185.

IRON, RAGS, FEATHERS, PAPER Petersiel, Bethune and Hunter. Telephone 9403.

LIVE POULTRY — PAY HIGHEST Prices. Florence, 6823. 560 Homewood.

18 Help Wanted, Female 18

EXPERIENCED GENERAL; HIGHEST wages paid. Telephone 4520.

EXPERIENCED COOK, FOR PRIVATE home; sleep in; high wages. Write Box 291, Examiner.

HOUSEKEPER, TO TAKE FULL charge. Write Box 282, Examiner.

FEMALE
OFFICE ASSISTANT
FOR A
PUBLIC SCHOOL INSPECTOR.

Applications to be received up to and including THURSDAY, FEBRUARY 3, 1944.

Applicants must be duly Qualified Stenographer, and must state full particulars, including age, salary expected, experience, etc.

Duties to commence as soon as possible.

Apply—
Selective Service Office,
Peterborough. O-214.

19 Help Wanted, Male 19

MAN FOR FARM WORK; STEADY employment. Write Box 262, Examiner.

TRAVELLER FOR PRINTING AND Office Supplies and Furniture, with road experience preferably in Stationery. Drawing account and commission over quota. Male applicants must be of age not subject to Military Service. Apply nearest Employment and Selective Service Office. O-215.

YOUNG MAN TO HELP WITH FARM Work. 5092.

MUSICIANS FOR DANCE BAND. GIVE full particulars in writing and telephone number. Apply Selective Service, Barrie Building. O-213.

20 Employment Wanted 20

WOMAN DESIRES WORK BY DAY. Dial 3971, after 6.

KITCHEN WORK AND CLEANING Offices. 154 London. 3176.

21 Boarders Wanted 21

BOARDERS. TELEPHONE 3155. 597 Charlotte.

WANTED

21 Boarders Wanted 21

YOUNG GIRL TO SHARE ROOM, with Board. Telephone 7251.

FRONT ROOM, FOR LADY OR GENtleman, office hours; central. Dial 5556.

BOARD FOR ONE OR TWO GIRLS, Share Room, private home. 5193.

COMFORTABLE FURNISHED BEDroom, Gentleman; Board optional. 316 Maitland Avenue, Telephone 7367.

GENTLEMEN. 467 CHAMBERLAIN.

BOARDERS. DIAL 8727.

WHO CAN DO IT

22b Painters, Decorators 22b

COLEMAN BROS. — "THE HOME OF Decorating." Established 1906. Telephone 4485. North of Brock Street.

EFFICIENT SMART STYLING
for
HOME DECORATION
Interior and Exterior
"Elastica Quality Goods"
HAROLD COLEMAN
Telephone 9922 336 George Street

INTERIOR DECORATING, PROMPT Efficient Service. Telephone 3641.

FIRST-CLASS DECORATING. DIAL 8377.

22f Miscellaneous 22f

SKATES, SAWS, CLIPPER PLATES, etc., Sharpened. Work guaranteed. 82 McDonnel. Dial 6315.

WINDOWS, WALLS, FLOORS CLEANed and Polished. 634 Union.

DUSTLESS FLOOR SANDING FLOORS Laid and Refinished. Decorating. William Higgins. Dial 8887.

22j Wood Cutting 22j

WOOD SAWING — PROMPT SERVICE especially to City orders. 3702.

WOOD SAWING. S. BEBEE, PROMPT and Efficient Service. Telephone 5462.

25x Dressmaking 25x

DRESSMAKING, TAILORING, ALTERations. Telephone 4936. 593 Harvey.

DRESSMAKING — WE SPECIALIZE in Children's Clothes. Telephone 3340.

LOST

CHESTERFIELD CUSHION, WINE. Please Telephone 8520.

LADY'S BROWN KID GLOVE, BEtween Colonial Weaving and McLeod's Drug Store. Finder please Telephone Colonial Weaving, 6184.

BLACK AND WHITE PUP, CHILD'S pet. Telephone 9124.

ONE WHITE WHEEL DISK, IN VIcinity of George and Park Hill. Anyone finding same please leave at Capitol Taxi or Telephone 3539.

IN ENNISMORE, LARGE BLACK Hound, marked in left ear. Telephone 4057.

Sports Roundup

(Continued from Page 6)

ond with his spikes dangerously high ..When the cadet returned to the bench he received a dressing down from the coach..."But sir," the boy protested, "Mr. Durocher told us that when the play was close, even if our own mother was playing second, if she was holding the ball loosely we should do everything we could to kick it out."

Dorothy Dix

(Continued from Page 10)

some girl whom he hasn't seen more than a dozen times, and then only when she was all dolled up and had her complexion on and a fresh wave and was putting her best foot foremost; and when Annabelle walks down the church aisle with a dashing soldier or sailor whose acquaintance she made a couple of weeks before at a service dance, whose middle name she doesn't even know, and into whose background, character, habits and ability to support a wife she has never bothered to inquire, it isn't quite as foolhardy as it looks. At least they have the fun of discovering each other. But that it is a hazardous amusement is proven by the fact that nearly half the marriages that take place after short engagements end in divorce.

But the long drawnout engagement is no guarantee of a happy marriage, either. It is possible for sweethearts to get so fed up on love-making that they lose their appetites for it, and to get so well acquainted with each other that they perceive only each other's faults and peculiarities and get on each other's nerves.

In reality, a long engagement is an acid test of human endurance, for the engaged couple are in an unnatural position towards each other. They are neither fish, nor flesh, nor good red herring. They have neither the freedom of the single, nor the security of the married. Each feels that he or she has the right to boss the other, and the other resents the authority and so it is a time of quarrels and fights and misunderstandings and jealousies that is even stormier than wedlock.

Oftener than we know many and many a couple, who have been engaged for years, stumble to the altar on frozen feet. They are disillusioned, tired of each other, out of love with each other, and would gladly break the engagement except that they lack the nerve to do it.

How long should an engagement last? Who knows?

Released by the Bell Syndicate, Inc.

LOANS

REDUCED LOAN RATES

Cash You Get	Monthly Payment Plan 4	10	12	15
$20	$5.25	$	$	$
50	13.13	5.57	4.73	
150	39.39	16.70	14.18	11.67
275	72.22	30.61	26.00	21.40
400	104.79	44.33	37.63	30.94
300	130.60	55.10	46.73	38.36

THE cost on Campbell loans, $301 to $500, is 1% per month on the portion of the balance above $300, with the rate of 2% per month continuing on loans and balances $300 or less. Loans $501 to $1,000 are also offered at reduced rates.

CAMPBELL
FINANCE CORPORATION LIMITED
Subsidiary of Industrial Acceptance Corporation Ltd.
169 Charlotte Street
(Above A. & P. Store) Phone 3520

LOANS TO WORKERS
NO ENDORSERS NEEDED

Cash Loan You Get	4 Payments	6 Payments	10 Payments	12 Payments	15 Payments
$25	$6.57	$4.46	$2.78	$2.36	
50	13.13	8.93	5.57	4.73	
75	19.70	13.39	8.35	7.09	
100	26.26	17.85	11.13	9.46	$7.78
125	32.83	22.32	13.92	11.82	9.73
150	39.39	26.78	16.70	14.18	11.67
200	52.52	35.71	22.27	18.91	15.57
300	78.79	53.56	33.40	28.37	23.35
500	130.60	88.64	55.10	46.73	38.36

(Choose a monthly payment plan)

Just tell Household Finance about your problem and choose a convenient payment schedule. Payments above include charges at our new reduced rate of 2% per month on that part of a balance not exceeding $300 and 1% per month on that part of a balance in excess of $300.

Household Finance
Corporation of Canada
Established in Canada 1928
Second Floor Lansfield Block
177 Charlotte St. (Opp. Loblaws)
M. E. Holt, Manager Phone 5841

PROFESSIONAL

44 Lawyers 44

JACOB LOW — Barrister, etc. Mortgage Loans. Suite 1-2, 435 George Street (over Toronto Savings and Loan Co.). Telephone 7423—Nights 6214.

ELLIOTT, PHILP & CHANDLER—Barristers, etc. Money to Loan. Offices Kresge Building. Telephone 6675. A. L. Elliott, K.C., W. R. Philp, B.A., R. J. Chandler, B.A.

P. D. SCOLLARD— Barrister, Solicitor. Bank of Toronto Building. Telephone 9939.

JOHN A. BRADSHAW — Barrister and Solicitor. 360 Water. Telephone 9884.

PECK, KERR & McELDERRY — Barristers, Solicitors. Money to Loan. Offices 415-417 Water Street. Telephone 4681. E. A. Peck, K.C., F. D. Kerr, K.C., V. J. McElderry, K.C., Walter H. Howell.

Chiropractors

M. C. GOODWIN, CHIROPRACTOR and Drugless Therapist. 108 Barrie Building, 312 George. Telephone 8795 and 5865.

NOTICE

IN THE MATTER OF THE ESTATE OF JOHN JAMES MEHARRY, Late of the City of Peterborough, in the County of Peterborough, Carpenter, Deceased.

All Persons having CLAIMS against the Estate of the said JOHN JAMES MEHARRY, who died on or about the 11th Day of February, 1943, at the City of Peterborough, in the County of Peterborough, and who at the time of his death had his fixed place of abode at the City of Peterborough, are hereby notified to send to the undersigned, the Solicitor for the Executor of the Last Will and Testament of the said Deceased, on or before the 14th Day of February, 1944, full particulars of their Claims duly verified by Affidavit or Statutory Declaration.

Immediately after the last mentioned date the Assets of the Estate of the said Deceased ill be distributed among the parties entitled thereto, having regard only to Claims of which the Administrator then shall have had notice.

CHARLES E. MANN,
Executor, by his Solicitor,
JOHN A. BRADSHAW,
360 Water Street,
Peterborough, Ontario.

AUCTION SALES

J. H. MILES, AUCTIONEER AND Valuator. Office 211 Hunter. Telephone 4115, Residence 9122.

AUCTION SALE— GORDON RUTHERford, Lot 21, Concession 14, Otonabee, Wednesday, February 16th: Registered Jersey Cattle, Horses, Hay, complete line practically new Implements, Modern Tractor on rubber, Half-Ton 1939 Ford Truck, House Furniture, including Modern Findlay Enamel Cook Stove, used one year, 1942 Philco Radio. See further notices.—Gordon Hancock, Auctioneer, Telephone 5021.

HILLIARD REID, LOT 11, CONCESSION 8, Douro, on Wednesday, March 8: 14 Shorthorn Cows, Young Cattle, Hay and Grain, complete line Farm Equipment, in good repair. Farm Sold. No Reserve. — Gordon Hancock, Auctioneer. Telephone 5021.

AUCTION SALE—HILLIARD STRONG, Port Hope Highway, 3 miles west City on Tuesday, February 1: 15 Cows and Young Cattle, 3 Choice Holstein Heifers due time of Sale, 1 Fat Steer, 1,100 lbs., 1928 Pontiac Sedan, good tires, Hay, 60 Pullets, Oats, Household effects, many other articles found on a small Farm. — Gordon Hancock, Auctioneer. Telephone 5021.

THE STARS SAY . . . . .

By GENEVIEVE KEMBLE

For Saturday, January 29

LUNAR TRANSITS presage the sudden development of affairs which must be quickly grasped and taken advantage of, but this should be manipulated by calm, cool and well-considered action and not impetuous, reckless or incautious tactics. Clever and reasonable grasp of surprise movements, with keen insight and sound judgment assisted by aggressive, energetic and determined effort should win. This should be based on practical insight into problems, constructive skill, and systematic efforts, avoiding excesses, emotionalism and impulse or excitement.

If It Is Your Birthday

Those whose birthday it is may have a year of unforseen opportunity for definite progress, with financial increase and personal prestige, but while a swift grasp of this fortunate situation is necessary there is danger from a too reckless attack, with little thought as to the logic of trustworthiness of the inviting circumstances. There may be some subtle factors calling for reasoning and well thought out moves, not wild, impulsive, or emotional conduct. Excitement and agitation may lead to excesses, in waste of energy, funds and other expenditures. Calm and constructive performance even in intriguing prospects is admonished.

A child born on this day while capable, energetic and practical yet may be swept away from its good fortune by rash, impulsive or emotional conduct. Unlooked for opportunities benefit by head work as well as aggressiveness.

CARDIAC MORTALITY HIGH.

The leading cause of Canadian deaths for the past 15 years has been heart diseases.

SCOTT'S SCRAP BOOK

—By J. R. Scott

WOMEN BEGGARS IN ITALY—Canadian troops in Italy have visited many famous places, including the ruins of ancient civilizations, but they found women beggars something new. Two of them are shown above, sitting on the steps of a church in Naples, waiting for someone to give them some money and food. Victims of the war, they do not seem to be having much success judging by their emaciated appearance.

(Canadian Army Overseas Photo)

JUST FOR WOMEN

By CONNIE NICHOLSON (Society Editor of The Examiner)

ETIQUETTE MADE EASY

The war and the need for conserving food to help with ration points, have sadly altered the rules regarding etiquette, so that now it is not ill-mannered to sop up the gravy on the dinnerplate with bread. Even the most upstanding pillar of society can now pick up a bone and munch it with impunity.

◇ ◇ ◇

COSMETIC CAPERS

Just as it is logical to change accessories when changing from dark clothes to light clothes, so is it natural that two shades of lipstick with powder be used, to agree with the particular color worn. A bright lipstick and tinted powder should be used, to agree with the particular color worn. A bright lipstick and tinted powder should be used with dark ensembles, while a less vivid shade, with matching powder, is ideal with bright colors.

◇ ◇ ◇

BEAUTY TIP

To make a bath mitt that is both useful and beautifying for the skin, try saving all slivers of toilet soap which so often are lost, and put them through a food chopper. Mix in a little oatmeal (proportion 1 cup of chopped soap to a heaping tablespoon of oatmeal). Put the mixture into mitts made of old bath-towels, and there is an economical bath mitt as well as skin beautifier, because oatmeal is very beneficial for the skin.

◇ ◇ ◇

CARE OF FLOWERS

Daffodils, asters, snap-dragons, pansies, stocks, calendulas, marigolds, annual chrysanthemum and clarkias, have been found to last longer if kept in glass vases in which pieces of copper wire or shavings have been added to the water.

◇ ◇ ◇

CANDY CANE COLORS

Winter stylists are still showing the candy cane glove, which has each finger done in a different color. It's easy to make a pair too. Jus tcrochet according to a regular pattern, but make each finger a different color. The finished product is warm, smart, and equally appropriate with sport and street clothes.

◇ ◇ ◇

WAR KITCHEN

A pot of parsley, placed on the kitchen window sill, is a constant and tasty sources of vitamins. Make a habit of taking several shoots and garnishing dinner plates with them. They will brighten up the table, and also help round out winter diets. Vitamins are necessary for good health and pep, so it is wise to always be sure that menus include vitamin-rich foods.

◇ ◇ ◇

MIXED EVENING STYLES

Winter evening styles are still featuring the short evening frock, with low neck and short sleeves, and skirts short and slim. Long gowns, however, are still holding their own, with the newest styles featuring plain black skirts topped with a fitted jacket of red, trimmed with sequins, or an equally fetching gold kid jacket, made somewhat loose, and drawn in at the waist with a sash of the same material. White for winter wear is still popular, and plain wool crepe dresses, trimmed with gold beads, seed pearls, or sequin embroideries, make ideal afternoon dresses, and are equally appropriate for evening wear.

◇ ◇ ◇

FINGER PROTECTION

Waxed fingertips will be found to be a great help, when the busy housewife is painting around the house. Melted paraffin or ordinary candle wax can be used and it can be peeled off without any trouble, taking the paint spots with it, and leaving fingers smooth and clean.

◇ ◇ ◇

POST-WAR FASHIONS

Post-war neckwear will be made of nylon, say the experts, and will need no ironing after laundering, after repeated washings. In the meantime, although they must be laundered and ironed frequently, organdy and eyelet embroidered collars, jabots and ruffling do wonders for dark winter dresses, and give a fresh and dainty look.

THE EXPERTS SAY . . .

By THE CANADIAN PRESS

By The Canadian Press

OTTAWA, Jan. 28.—(CP).— Hot rolls for a wintery lunch are a great treat in most households, but it's a terrible waste of fuel to turn the oven on just to heat them. With conservation the theme of all efficient households to-day, any tips to further the cause are welcome. Here's one suggestion from the Home Economists of the Consumer Section of the Agriculture Department:

To re-heat rolls, muffins or tea biscuits, put them in the top of a double boiler, cover tightly and let stand over boiling water for 10 or 15 minutes. If the rolls are dry, or a few days old, it is advisable to moisten them with a few drops of water. At the end of 15 minutes they will have a straight-from-the-oven freshness.

Care of Vegetables—"As the days get longer the cold gets stronger." is a familiar adage and apparently a true one. At least it serves as a reminder that winter will be here for some time to come. Winter vegetables will be on hand for some time, too. We may long for the tender green ones of summer but what we will eat are the root vegetables, stored in the fall for winter use.

Nutrition Services remind us that stored vegetables lose some of their mineral and vitamin content and it is of the greatest importance that they don't lose any more of their nutritive value in the cooking. They should be cooked in their jackets whenever possible, either baked or boiled. This isn't just for potatoes alone, but for parsnips, carrots and beets. If, as in the case of turnips, some of the outer skin must be removed, only a thin paring should come off. Minerals and vitamins are most highly concentrated in and next to the protective covering of the vegetables.

Salmon Coming—It may be some weeks before the newly rationed canned salmon abpears in any quantity in retail stores, the Prices Board Consumer Branch tells us. While 200,000 cases of the year's catch is slated for civilian consumption, it will take some time for retailers to check their records and find out how much of the new pack they are entitled to, based on their previous sales volume.

Rotate Them — The towels and sheets in the bottom of the linen cupboard pile get dusty quickly when they're not used, whether because they are forgotten or are being kept for "best." To keep them clean and insure uniform wear freshly laundered linen should be put at the bottom of the pile.

Meat Stretcher—Rolled oats and rolled wheat are a real mine of calcium and vitamin B complex. Nutrition Services say. Use of whole grain bread and cereal can supply as much as six per cent. of the day's requirement of calcium, and take the place of meat, too.

Plainville News

Mrs. Arthur Buttar was hostess to the West Group of the Plainville W.M.S. and Red Cross this week when about eight ladies were present and quilted a quilt. Later the hostess served supper.

Mrs. Clayton Buttar is recovering from a severe illness of pneumonia and pleurisy.

Others in the community ill are: Mrs Fred Bowman in Cobourg Hospital, Mrs. Hilton Doidge with pneumonia in Cobourg Hospital, Mrs. Alvin Cole in Port Hope Hospital, and Wilbur Cole has recovered from pneumonia.

Frank Westington, while carrying pails of feed, slipped on the ice and fractured two bones in his wrist. He was in the Port Hope Hospital overnight.

Mrs. Fred Lander and children of Brighton spent the week-end with Mrs. W. Lander. Major Fred Lander is serving overseas.

NEWSPRINT CURTAILED.

Because of the newsprint shortage, newspapers in the United Kingdom are limited to four pages.

ROOM AND BOARD —By Gene Ahern

SALLY'S SALLIES

Registered U. S. Patent Office.

"When I ordered sole, I meant the kind you're supposed to eat."

BARCLAY ON BRIDGE

THREE KINDS OF TRICKS

IN THE play for a No Trump contract, there are really only two ways to take tricks. One is with the highest card of a suit played on a trick and the other is with an established card, after the rest of its suit is gone. In a suit contract, there is one more way, ruffing with either the only trump on a trick or the highest trump. Normal order of events, when all factors are present in a suit contract, is to do some ruffing first, drop the outstanding trumps next, then use the high and establishable cards of some side suit or suits.

North: ♠ A K 8 3 ♥ J 9 6 4 3 2 ♦ 2 ♣ A 10

West: ♠ 9 4 ♥ K Q 10 5 ♦ Q 9 7 5 ♣ 7 6 2

East: ♠ 10 7 6 5 ♥ 7 ♦ K J 10 8 4 ♣ 8 4 3

South: ♠ Q J 2 ♥ A 8 ♦ A 6 3 ♣ K Q J 9 5

(Dealer: South. Both sides vulnerable.)

South	West	North	East
1♣	Pass	1♥	Pass
2♣	Pass	3♥	Pass
3 NT	Pass	4♠	Pass
4 NT	Pass	5♥	Pass
7♣			

As soon as the response of 5-Hearts to the Blackwood 4-No Trumps showed South that North held two aces, that fact, plus what he already knew about the six-four division and the general strength of North's hand from the 3-Hearts force, was enough to cause his grand slam bid.

West's lead of the heart K, giving South his first look at the dummy, made it clear that he must use all of the standard ways to take tricks, without any fancy business to make it possible. He had to get rid of a losing heart, which could be parked on a spade, but he also had to divest himself of two losing diamonds, which could be done only by ruffing them with North's two trumps.

Notice how he went after ruffs first, trumps second and suit third. Winning the opener with the heart A, he laid down the diamond A, ruffed the 3, led to the spade Q, ruffed the diamond 6, came to his hand again with the spade J, hoping neither defender originally had a spade singleton, then dropped trumps in three rounds. The spade 2 to the A and then the K enabled him to discard the heart 8, leaving trumps for the last two tricks. Changing the order of events at all would have made his contract impossible.

• • •

Tomorrow's Problem

North: ♠ A Q J 3 ♥ Q 9 3 ♦ J 6 4 ♣ A Q 5

West: ♠ 7 6 4 ♥ A 6 ♦ K 10 5 2 ♣ 10 9 8 7

East: ♠ K 10 9 8 2 ♥ 8 5 2 ♦ A Q 9 ♣ 6 4

South: ♠ 5 ♥ K J 10 7 4 ♦ 8 7 3 ♣ K J 3 2

(Dealer: North. Neither side vulnerable.)

What is the name of the play necessary to make 4-Hearts on this deal after West leads the spade 7?

DAILY CROSSWORD

ACROSS

1. Walked back and forth
6. Clasps
11. Theater attendant
12. Musical drama
13. Discoverer of North Pole
14. Unstrung shell beads
15. River (Switz.)
16. Chem. symbol
17. Brood of pheasants
18. A menace
22. Germinate
24. Robust
28. Girl's name
29. Cotton bug
30. Flower
31. Made of gold
32. New Englander
34. Jump
37. Lutecium (sym.)
38. Meshed fabric
41. Size of type
43. Behind in place
45. A frying chicken
46. Valley of the moon
47. Doctrine
48. Appointment to meet

DOWN

1. Chrysalis
2. On the ocean
3. Cathedral town (Fr.)
4. Ever (poet.)
5. Not wet
6. Book of Old Testament
7. Mimic
8. Stitched
9. Beseech
10. Rational
16. Obtain
19. Sweet substance
20. Regret
21. Pin used as fulcrum
22. Title of respect
23. For
25. Fervently
26. Sheltered side
27. Sea eagle
29. American author
31. Antelope (Afr.)
33. Wide-awake
34. Dagger handle
35. Monster
36. Anguish
39. Lampreys
40. Allowance for waste
42. Elevation (golf)
43. Skill
44. Pinaceous tree

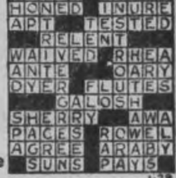

Yesterday's Answer

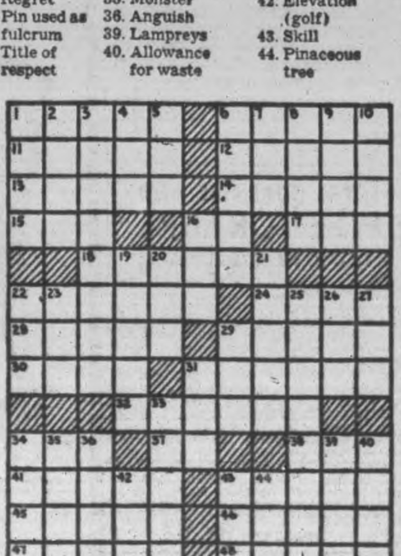

TERRY AND THE PIRATES —By Milton Caniff

LI'L ABNER —By Al Capp

HENRY —By Carl Anderson

DONALD DUCK —By Walt Disney

BLONDIE —By Chic Young

MUGGS AND SKEETER —By Wally Bishop

BRICK BRADFORD —By William Ritt and Clarence Gray

TILLIE THE TOILER —By Russ Westover

Canada Must Produce More Farm Tools

OTTAWA, Jan. 28 — (CP) — Implement manufacturers should study the possibility of manufacturing a much higher percentage of Canada's farm equipment needs in Canada, the War Expenditures Committee said in a report tabled in House of Commons Wednesday by Hughes Cleaver (L.-Halton), "In view of our tremendous industrial development brought about by the war, and in view of the dominant position which Canadian agriculture now holds with respect to food production, it is unthinkable that the Canadian manufacturers should continue to supply only 38 per cent of the farm implements used in this country," said the report.

"Your committee is of the opinion that such an industrial expansion would fit in with our reconstruction policy and program."

Evidence on material, labor and plant facilities available for the manufacture of farm implements was heard by a War Expenditures Sub-Committee headed by W. H. Golding (L.-Huron-Perth) which held sessions last fall. The sub-group report was accepted by the main committee before presentation to the House.

The committee also recommended:

1. Assistance and encouragement to the implement industry in Canada to increase its production of implements and repairs to meet an urgent need, with special emphasis on the supply of labor-saving implements.

Subsidize Foundries.

2. Steps to stimulate the production of malleable iron castings, and, if necessary, temporary subsidies paid to permit the industry to supply the present urgent need for its products.

3. That National Selective Service continue to give careful attention to the manpower requirements of implement manufacturers.

4. That full publicity be given the fact that additional farm implements will be available in 1944 so farmers will order them in time to permit rationing authorities distributing the supply according to actual need.

(Rationing regulations, under which new machinery is made available to a farmer only when he proves his need, were announced by the Prices Board in December.)

The committee said the implement program for 1944 as based on 89.5 per cent of the 1940 base year tonnage, but, due to a further improvement in the supply of essential war materials, negotiations for a further increase in the tonnage were pending.

Many Requests.

Some 168,500 applications have been received by Ration Boards for implements since 1941 and all but less than 5 per cent were granted.

No increases in retail prices have been allowed to cover increases in manufacturing costs in Canada or increases in prices of United states imported machines or parts, although increases in such lines had been approved in the United States.

Bible Learning Part Of Home Training

BETHANY, Jan. 28 — (ENS) — The January meeting of the evening auxiliary of the United church was held at the home of Mrs. Harvey Fallis, with seven members present. and the group stressed the need for religious education in the homes.

The president, Mrs. Harding, opened the meeting by giving as the theme, the Bible for all Canada's children. It was decided that the February roll call could be answered by giving the name of a missionary and a short sketch of each one's work. Watchtowers reporting were: Mrs. Porteous for Africa, Indians in Canada by Mrs. Jackson, India by Mrs. Waddell, who read extracts from her son's letters from India. PO. G. A. Waddell is stationed in India with the R.C.A.F. He had spent a recent leave in Calcutta where he had witnessed tragic results of famine. The stewardship of talents and kindliness are also necessary as well as money, Mrs. Rowan declared.

Mrs. Harding conducted the service of worship and Mrs. Porteous spoke briefly of her own personal experience on the importance of giving to the children in Christian homes a love for the Bible and helping them to establish the habit of daily Bible reading and prayer.

This was followed by prayers for the children and youth in our church homes by Mrs. Jackson. Mrs. Fallis gave a reading, entitled 'The Church School,' and Mrs. Clarence Rowan told of a plan under way by which every person could be reached, religious education in the schools and the Sunday school, in the home, by mail and air.

"NERVES" SHE CALLED IT

Losing interest—losing friends—she never went out any more—always too tired. "Nerves," she thought — but it was her kidneys, the filters of her blood, that needed attention. Delay meant danger. She took Dodd's Kidney Pills at once. The improved action of her kidneys helped to clear away blood impurities and excess acids. Fatigue, headache, backache, lack of energy, disappeared. 117

Dodd's Kidney Pills

SIR JOHN DILL'S PLANE AFIRE—Field Marshal Sir John Dill and Lady Dill, above, as they arrived at Malton Airport, Toronto. Sir John is head of the British staff mission to Washington. Behind Lady Dill, who is in the uniform of a staff captain of the British Red Cross, is Sir John's aide-de-camp. Below, quick acting attendants put out the flames which burst suddenly from the port motor as the plane taxied in. The party stepped out a few minutes later, unworried.

Disease Deaths Very Small In Canuck Army

By KENNETH C. CRAGG

OTTAWA, Jan. 28—Disease killed more soldiers in the Crimean War than any combination of bullets, cannon fire and cold steel that the opposing forces could bring to bear on each other effectively, and not even the suicidal charge of the Light Brigade could begin to balance the odds.

The agonizing disease records of that war forced a realistic approach to health problems in an active army, and they serve also to throw up in sharp relief conditions then and now. "Now," according to Col. Milton Brown, assistant director of hygiene (C.M.H.Q.), "the percentage of deaths from disease is extremely small."

Col. Brown is head of the disease prevention branch of the army. Before the war he was associate professor of hygiene and preventive medicine, University of Toronto, and he claims there is no essential difference between the work in the civilian and military spheres.

Interviewed shortly after he returned to Medical Services Headquarters on special liaison work, Col. Brown explained: "Our duties are like those of the Medical Officer of Health's Department in any municipality. The M.O.H. has housing problems. We have our housing problems. He is concerned with sanitation and the purity of the food and water supply. So are we. The M.O.H. must take steps to prevent outbreaks of contagious diseases. That also is part of our duties.

"The big thing is that every modern means of prevention is being carried out to prevent sickness in the armed forces, and the people of Canada can rest assured that that is being done."

Inspected Italian Front

Shortly before his return, Col. Brown inspected hygiene facilities on their effect on the Italian front. He said the health of the 1st Division is "amazingly good in spite of the weather," and that malaria and dysentry, the main disease problems of the area, are being combatted successfully.

Developments in medical science since the last war have definitely strengthened the branch's work in combatting disease. The newer drugs, and especially the newer sulfa drugs, have "helped tremendously," said Col. Brown.

He said he had no personal knowledge of the typhus outbreak reported from Naples. In any event, control was in the hands of AMG not the army medical authorities.

Prevention, Col. Brown emphasized, started as soon as the recruit is inducted and is given his anti-tetanus and other injections. It continues in the simple training that teaches him how to take care of himself, the importance of personal cleanliness, of sleep and of keeping his feet dry, or as dry as possible. It instructs him about food, but goes beyond that in supervising the selection of food from the nutritional standpoint, and its preparation.

Col. Brown revealed that in army experience there is a little health lesson for snuffling civilians. Not that the army doesn't have to blow its nose. It does, but not in the same degree as the people back home.

"There is little respiratory disease," he said. "And it is probably due to the fact that the men are leading an outdoor life, their food is good and they are exercising regularly. It is crowding people together in theatres and in street cars that causes so many to fall victims of respiratory ailments."

Japanese Foxholes Smelled Ontario Soldier Claims

TORONTO, Jan. 27 —(CP) — Ontario men who served in the Canadian-American force which invaded the Island of Kiska in the Aleutians agree with CSM. E. G. Marshall of Galt who said that at the creation the creator had some odds and ends left over. These he dropped into the sea and said: "This shall be Kiska. There shall be hell on earth."

Announcement that the Canadians had been withdrawn from Kiska was made at Ottawa to-day. Many of them have been home on leave and have related stories of their experiences.

"Kiska is one of those places that a curious man would like to take just one look at," said Marshall in an interview. "Though the wind was always blowing one way or another, the weather wasn't too cold and there wasn't too much snow. Living conditions were good and the troops were O. K. In the creeks there were trout a couple of feet long."

But what Marshall disliked about the place was its "nothingness." Pte. Jack G. Helmling of Kitchener said that th eJapanese forces who had been on the island had burrowed into the ground like rabbits. Some of their caves were 100 feet long with several openings.

"And did those place smell," he said. "We didn't move into any of them for that reason. They must have moved out in hurray for they left plenty of supplies behind."

Another Kitchener man, L.-Cpl. Warren Ovens, said the weather and the isolation were the biggest factors with which the troops had to contend.

Sgt. William Barlett of Burlington said: "There were booby traps everywhere and it was hard to detect them before it was too late. We never knew when an innocent-looking booby trap would blow us up over the North Pole."

Four Collingwood men— Ptes. J. J. Irwin, Armour Deacon, Arthur Braniff and Norman McEachern— told of great stores of oil, gasoline, food and clothing the Japanese left behind.

Gnr. Doug Hamley of Meaford, who said all articles the Japanese left had to be treated with suspicion, was accompanied home by Gnrs. Leslie and Frank Carefoot of St. Vincent Township near Meaford.

Ortona Sector Still Has Many Booby Traps

By DOUGLAS AMARON
Canadian Press War Correspondent

WITH CANADIAN FORCES IN ITALY, Jan. 9 (Delayed)—(CP).— The rudest awakening Pte. V. A. Murphy of Vancouver has ever received was in the early hours of Boxing Day when a German paratrooper shoved an automatic into his face and told him to "get up."

Murphy was one of 15 Canadians taken prisoner in Ortona and then released when a patrol cleared the house where they had been held for seven hours. He was in bed when the Germans surprised his section and he didn't hear the enemy come in.

C.S.M. John Elaschuk of Turin, Alta., who was taken prisoner on the same day and released at the same time, is called "The Immortal Sergeant" by the men of his unit because he seems to bear a charmed life. He has been in very engagement since the battalion came to the Mediterranean and hasn't yet had to go down the line for illness, injury or wounds.

Cuffnotes from Ortona:

A sign at a point near town read: "Out of bounds. In full view of enemy. Your first view may be your last."

They are telling a story here of a British war correspondent's driver who spotted a typewriter in rubble beside a smashed anti-tank gun on one of Ortona's main streets. He picked it up and the gun fired a shell which blew a hole in a building across the street. The moral is there are still booby traps in Ortona....

Moves: Maj. Frank Schmidlin of Kingston, Ont., second in command of a tank regiment, is returning to Canada to an appointment at the War Staff College in his home city ... Maj. Clem Dick of Toronto is going to Haifa as first Canadian representative at a Middle East Staff College.

Bradley Decorated

LONDON, Jan. 28 (CP-Reuters)— For his leadership of the United States Army's 11th corps during the Sicilian campaign, Lt.-Gen. Omar N. Bradley has been awarded the Legion of Merit by Gen. Dwight D. Eisenhower, it was announced yesterday at headquarters for the European theatre of operations of the United States Army.

Isle Of Man Wants Home Rule

By DOUG HOW
Canadian Press Staff Writer.

LONDON, Jan. 28 — (CP) — It is time, griped the Parliament of the Isle of Man, that "that island across the water" came to recognize the need for a greater measure of Home Rule for the 50,000 people who live on these 227 square miles of land in the Irish Sea.

To the Government of "that island"—Britain—the House of Keys agreed unanimously and strongly to direct a petition asking an amendment to a constitution which, the speaker declared, comes of "a theory of government not much different in its application to the Isle of Man than that applied by Germany to the occupied countries."

The House of Keys would vest powers over finance and appointments now held by Lieut.-Governor Vice-Admiral Lord Granville in an executive committee appointed by Tynwald, the Legislature, with the Governor as President. They would reserve most seats of the committee for members of their own, Lower, House.

As the Isle is governed to-day, the power lies chiefly in the hands of the Lieutenant-Governor.

The Isle of Man has its own Legislature, called the Tynwald, which consists of two branches, the Lieutenant-Governor and Council and House of Keys.

The Council consists of the Lieutenant-Governor, a bishop, two judges or "deemsters," the Attorney-General, two members appointed by the Governor and four by the House of Keys. The Lower House has 24 members elected by popular vot.

The franchise is weighted on the side of property by plural voting. A third of the electors return two-thirds of the members.

Regret at the death of George Ridley, M.P., was general.....Succeeding him as party head is Ellen Wilkinson, M.P.....

Reported due for promotion is Miss Megan Lloyd George, daughter of the Prime Minister of the First Great War. She is expected to be the first woman elected head of the Welsh Parliamentary Party ....A fluent Welsh linguist, Miss Lloyd George will have to step into leadership of the demand for a Welsh office and Secretary of State under a system similar to that for Scotland. The demand has been referred by Prime Minister Winston Churchill to a committee of Cabinet members for examination.

A day after he gave a speech, a Cabinet minister received a cable from Prime Minister Churchill then on the danger list, sharply criticizing some of his statements. Next day came another cable. It said: "As a whole it was a good speech. Don't take yesterday's note to heart."

Women's Auxiliary Plans Rummage Sale

YOUNG'S POIN, Jan. 28 (ENS) —The Women's Auxiliary of St. Aidan's Anglican Church met at the home of Mrs. R. Nicholson Tuesday evening for a business meeting with ten members and one visitor attending.

Mrs. N. D. Knox, president, was in the chair and plans were made for a rummage sale in the afternoon and a Valentine card party at night to be held on February 14 in their Parish Hall. Conveners for their annual garden party work were appointed as follows: Mrs. William Bland and Mrs. Andrew Wilson, quilt conveners; Mrs. Donald Darling, apron convener, and Mrs. Percival Stenner, odds and ends convener.

Lunch was served by the hostess, Mrs. R. Nicholson.

Personals

Flt.-Lt. N. D. Knox, who is well enough to resume his duties at Trenton, spent the week-end with his wife and sons at the rectory.

Mrs. C. Pelton, Sr., of Oshawa is visiting with her son and daughter-in-law, Mr. and Mrs. C. Pelton in the village.

Mr. and Mrs. Pete Godfrey of Zurich are spending sometime at their home in the village.

Mrs. Edward Young left last week to spend sometime with her daughter and son-in-law, Mr. and Mrs. Arthur Langloise and their new daughter at La Salle.

Bonarlaw News

Cpl. Geo. F. Wellman and Pte. Morley Stocker of Veterans Guard, Niagara Falls, spent the week-end with their families here.

Mrs. John McLaren was admitted to Belleville General Hpsoital this week and underwent an operation Tuesday morning. Her condition is reported as satisfactory.

Mr. and Mrs. John E. Brown entertained friends at a euchre this week.

RECTAL SORENESS AND PILE TORTURE QUICKLY RELIEVED

If you are troubled with itching piles or rectal soreness, do not delay treatment and run the risk of letting this condition become chronic. Any itching or soreness or painful passage of stool is nature's warning and proper treatment should be secured at once.

For this purpose get a package of Hem-Roid from McDermid & Jury or any I D A or other drug store and use as directed. This formula which is used internally is a small, easy to take tablet, will quickly relieve the itching and soreness and aid in healing the sore, tender spots. Hem-Roid is pleasant to use, is highly recommended, and it seems the height of folly for any one to risk a painful and chronic pile condition when such a fine remedy may be had at such a small cost.

If you try Hem-Roid, and are not entirely pleased with the results, your druggist will gladly return your money. —(Advt.)

Obituary

GEORGE A. RENWICK.

WESTWOOD, Jan. 28 —(ENS) — The funeral of the late George A. Renwick was held at Westwood Presbyterian church on Wednesday, Jan. 26. Rev. W. A. Campbell officiated.

Mr. Renwick, who was in his 74th year, was well known throughout the county, having spent almost 40 years as cheese and butter maker. Since 1927 he has carried on in his general store at Westwood.

He was a faithful member of the Presbyterian church and a former superintendent of the Sunday school. Surviving are his widow, the former Elizabeth M. Weir, two daughters, Mrs. Charles Beach (Claire), of Lexington, Illinois, and Mrs. Harry Archer (Gwendoline) of Smith township, and one son, William at home; also four grandchildren. A son, Roy, by a former marriage, predeceased him in 1922.

The pallbearers were William Henderson, Melville Wood, Archie Shearer, Edward Sargent, William Thompson and Cecil Lynch.

Havelock High School Results

HAVELOCK, Jan. 28 —(ENS) — The following results of the High School Christmas examinations have been released by Principal R. W. Goheen:

Grade IX.—Stella Wilkinson 87, Ethel Menzies 80.1, Betty Stewart 80, Eleanor Lean 79.3, Winston Goheen 76, James McMillan 73, Robert Baines 72, Gladys Grayling 68.1, Jean Peters 68, Helen Peters 68, Bruce Melville 66, Marion Clark 63, Wallace Young 60.4, Kathleen Rooney 59, Jackulyn Puffer 56, John Anderson 55, Wayne Young 54, Thelma Graham 53, Harry Hubble 49, Lawrence Gerow 48.

Grade X.— Fred Jones 89, Meryl McMullen 82, Marilyn Hutchison 71, Lois Fraser 67, Helen Price 62, Ines Spooner 58, William Pollock 55, Cleela Lewis 53, Bernice Longmuir 47, Lorraine Page 43, Robert Pollock 42, Thelma Aulthouse 39, James Scott 35, Marian Deline 31, Robert Jack 29.

Grade XI.— John Wilkinson 87, Evelyn Iles 76, Vernon Goheen 74, Viona Brownsell 73, Ross Clark 65, Ray Barton 64.3, Helen Clark 54, Douglas Grayling 4., Laurena Wight 46.4, Marjorie Brennan 46.

Grade XII. — Grace Menzies 74, Ruth Wilkinson 69, Ross Goheen 68, Carleton Longmuir 65.3, Elaine Iles 65, Evelyn Melville 63, Robert Watson 59, Betty Holdcroft 57, Murray Wight 52, Clarence Price 49, Cleo Copp 40.

Grade XIII. — Betty Clark 68, Margaret Anderson 65, Rae Brownsell 64, Marion Forsyth 60, Walter Nobes 47.

New Rural Program

TORONTO, Jan. 28 CP) —Hon. G. H. Challies, deputy chairman of the Ontario Hydro Commission, said yesterday the commission is asking the Federal Metals Controller to relax present restrictions to permit construction of a rural extension program.

C.D.S.

STORE CLOSES AT 6 P.M. ON SATURDAYS
Shop Early in the Day

PERSONAL STATIONERY

200 SINGLE SHEETS or 100 FOLDED SHEETS AND 75 ENVELOPES **1.25**

PLEASE SEND ME THE FOLLOWING:

Number of sheets ....
Number of envelopes ....
Colour of printing ....
NAME (please print) ....
CITY ....
With name and address ....
Address only ....
Charge to my D.A. ....
Cheque enclosed ....
Send C.O.D. ....

•Printed with your name and address or your address only up to three lines.

It's a time-saver to have your name and address printed on your stationery in these big letter-writing days. We've chosen a distinctive vellum-finished paper that makes for smooth writing and crisp folding.... and will do your name and address or address only up to 3 lines .... printing it flatly in black, green, blue or brown. Please allow two weeks for printing.

—Main Floor, C.D.S.

Good Protection Through the Winter in a Smart

Balmacaan Coat

Single-breasted Varsity model with Balmacaan collar. Cut from cotton wool herringbone tweed. Raglan style, set in sleeves, slash pockets, plain back. Some have fly front, others in button through models. Sizes 38, 39, 40. Each **19.95**

Also a good range of coats at 16.95 to 31.00

Boys' Cotton

Broadcloth Shirts

A real shirt for dress or school wear. Finished in attached collar style, breast pocket, full length and button cuffs. Striped design in brown, blue, green. Sizes 11½ to 14. Each .... **.69**

Men's Blue Cotton

Drill Work Pants

A choice you can count on for good value. Made to stand up to hard rough wear. Usual pockets with belt loops, sanforized shrunk. In blue only. Sizes 30 to 44. Pair **1.98**

Men's Khaki Colour

Cardigan Sweaters

It's the kind of a sweater a man likes to slip into at the first sign of chilly weather. Knit from soft cotton and wool yarns, button front, two side pockets. Sizes 36, 38, 40. Each **3.49**

—Main Floor, C.D.S.

Occasional Chairs
Help Make a Home Comfortable

You'll find this chair rugged, sound and serviceable. Nothing like it for down-to-earth comfort. Well padded seat, soft padded back that gives hours of solid comfort. Upholstered in a durable cotton repp in rust and green shades. Each **10.95**

Metal Smoking Stands

A sturdy stand that will tone in with almost any type of furniture. Dark finish about 25 inches high, has separate match holder and tray. Each **3.95**

Frilled Curtains

Like a rainbow at your window, sheer cotton marquisette in a large range of colors. Puffy dot with foamy ruffles to frame your view. Valance rippling across the top, tiebacks to match. Various widths. About 2¼ yds. long. Pair **1.89 to 4.95**

—Basement, C.D.S.

THE CANADIAN DEPARTMENT STORES LIMITED

TELEPHONES:
Examiner 4641
CHEX 4641
Nights after 6 p.m., Sundays. Holidays
Examiner 4641
CHEX 4643

Evening Examiner
Peterborough

Final — City Edition

VOL. LXXXIX, No. 24 | WEATHER Not much change. | PETERBOROUGH, SATURDAY, JANUARY 29, 1944 | ★★ | PRICE FOUR CENTS

NAZIS PREPARE TO EVACUATE BERLIN

Allies Ready To Storm Vital Roads

36 Nazi Planes Shot Down In 1 Day Fight

By EDWARD KENNEDY
Associated Press War Correspondent

ALGIERS, Jan. 29—(AP).—Allied beachhead troops, striking toward the Appian Way and the main rail line from the Cassino front have advanced to within light artillery range of Cisterna astride both arteries 14 miles northeast of Anzio, it was announced today.

At the same time other Allied forces pushing north from Anzio up the Anziate Road captured a bridge two miles beyond Carroceto where British troops routed a German unit Thursday. This Allied force was about 19 miles southeast of Rome, and 12 miles north of Anzio.

The Germans launched heavy air attacks against shipping on the beachhead yesterday and again suffered badly at the hands of the Allied air forces which shot down 21 enemy planes over the area.

Allies Lose 5.

Fourteen other planes were shot down during a heavy bomber raid on Ferrara. The day's total bag was 36 Nazi aircraft for a loss of five Allied planes.

Violent fighting raged north of Cassino where American tanks and infantry hacked out gains against fierce opposition and repeated counter-attacks. Farther north, French troops seized two hills north of Belvedere Mountain and smashed down three German counter-thrusts.

A communique said that during the "heavy and accurate" bombardment of the Germans in the Anzio sector by British warships a train moving up supplies "was cut in half by a direct hit." The town of Formia, on the Gulf of Gaeta to the south, also was bombarded and traffic on a coast road disrupted. The British warships also shelled Geramn batteries in the Anzio sector.

Out of Range.

The Navy said the Germans now were so far back from the beachhead that they are out of range of destroyers which fire between seven and eight miles, but within reach of cruiser guns.

Canadian units of the 8th Army have made a slight advance along the 8th Army's sector of the Italian front. The gain was in the vicinity of Orsogna, some 12 miles from the Adriatic coast and southwest of Ortona which the Canadians captured last month.

This was the first report that Canadians were in action near Orsogna, but with the announcement from Ottawa that Lt.-Gen. H. D. G. Crerar's Canadian Army Corps is in the front an expansion of the

ALLIES READY
(Continued on Page 2, Column 5)

CLEARING WAY—An army crane hoists a 300-pound Tromite demolition charge which retreating Germans had planted on beach near Anzio, Italy, hoping to retard Allied invaders.

Jap Neglect Casts Pall Over Ottawa

Halifax Speech Criticised As House Opens

By JAMES McCOOK
Canadian Press Staff Writer

OTTAWA, Jan. 29—(CP)—House of Commons members who on Thursday heard throne speech forecasts of a rosy new age of social security yesterday sat in silence as Prime Minister Mackenzie King told them of Japanese neglect of Canadian fighting men held prisoner in the Orient.

Mr. King spoke of some 1,000 Canadians transferred to Japan from Hong Kong, where they had been taken prisoner on Christmas Day, 1941, and 500 to 600 still held captive in the former British naval base.

He said the prisoners still at Hong Kong appeared to be suffering more from neglect than mistreatment such as that reported, in horrifying detail, being meted out to United States captives in the Philippines.

Government efforts to obtain information about Canadian prisoners, to send them adequate supplies and mail, to have action follow protests by a neutral power, and to have reports made on conditions in prison camps all had been largely thwarted by the Japanese, said the Prime Minister.

Horrible Action

Mr. King said that reports of atrocities committed by the Japanese against Allied prisoners of war are "so horrible and overwhelming as to be almost incredible."

There were no reports on the prisoners in Japan but it was believed they received better treatment than those at Hong Kong, the Prime Minister said.

He closed his statement with the declaration that the responsibility for inhuman treatment of prisoners rests with the government at Tokyo and added:

"This guilt will not be forgotten."

The grim anxiety of war overshadowed what is usually one of the House's happier days in any session, with the mover and seconder of the Address in Reply to the Throne Speech having precedence over other speakers.

Lieut. L. D. Tremblay (LA-Dorchester), the mover, and Capt. Walter Tucker (L-Rosthern), seconder, both had praise for the proposed social security program outlined in the throne speech, including family allowances, steps to prevent mass unemployment and aid agriculture.

Both spoke of the recent propos-

JAPS NEGLECT
(Continued on Page 12, Column 1)

800 Heavy American Planes Attack Frankfurt in Daylight

By GLADWIN HILL—Associated Press Staff Writer

LONDON, Jan. 29—(AP)—Berlin smoked and burned anew today from the second heavy R.A.F. - R.C.A.F. raid in a row last night, an assault that was followed up today by an attack by more than 800 American four-engined bombers on the Nazi industrial city of Frankfurt. Immediate details of perhaps the heaviest daylight blow in aerial warfare were lacking, and the Nazis clamped a tight censorship on details of the terrible new damage to Berlin as reports from Sweden said the capital's evacuation was planned.

Forty-seven bombers did not return from the Berlin and other night blows — the heaviest R.A.F. loss in the 72-night battle to erase Berlin but less than the losses of some of the earlier attacks on the capital.

Many hundreds of tons of shattering explosives and fire bombs thundered down on Berlin already flaming in a score of places from Thursday night's massive 1,500-ton attack.

Although the Air Ministry's communique gave few details, there was little doubt this second successive assault in the mopping operations against the battered and torn city was a paralyzing blow.

Huns Admit Damage

Nazis sources themselves acknowledged "very large damage."

Travellers reaching Sweden, apparently even before last night's terrific blow, said women and children were pouring from the apparently-doomed city and that the capital's complete evacuation was planned.

The German-dominated Scandinavian Telegraph Bureau said tersely that "details of the huge raid are not allowed to be published."

One Berlin broadcast asserted that "as in the previous night, bombs were dropped indiscriminatly on residential areas of the Reich capital. The sky was heavily clouded and visibility was extremely bad. German night fighters in fierce air combats brought down 40 enemy terror bombers."

Frankfurt, the city of 500,000 population which was the target of the heavy daylight American attack, is the site of important synthetic oil plants, refineries and Germany's largest automobile works. It also is the headquarters of the I.G. Farben Chemical Trust. It was also bombed by the American Air Force October 4 and by the R.A.F. in a night raid December 20.

The R.A.F.'s loss in last night's 113th heavy blow at Berlin since the all-out campaign began November 18 was 11 under the record loss of 58 in the August 23 attack on the capital.

Cost 389 Bombers.

It brought the total bombers failing to return from all 13 attacks on

CAPITAL BATTERED
(Continued on Page 2, Column 4)

Escaped Prisoners Aid Saboteurs In Rome Make Darkness A Nightmare For Gestapo

STOCKHOLM, Jan. 29 (AP)—Numerous escaped British and American prisoners of war are hiding in Rome and working with the Italian underground in a campaign of sabotage since Allied troops landed south of the Italian capital, it was reported today.

A Swedish businessman who left Rome three days ago said the escaped prisoners hide during the day and at night help destroy communications and make the hours of darkness a nightmare for the Germans. Between 5,000 and 10,000 Gestapo men are working with Italian informers trying to ferret them out, he said.

The Italian capital was described as a scene of excited discussion and wild rumor since the landing at Nettuno, but German censorship is keeping the citizens pretty much in the dark.

The population is estimated to have swelled by 100,000 or 200,000 by Italians swarming into the city to escape the battle areas.

At night the streets reverberate to the sounds of gunfire and bombs and the work of saboteurs.

He estimated 25,000 German troops were stationed in Rome.

Post-War Planning Survey Gets Underway At Kitchener

By VIC McKENTY

KITCHENER, Jan. 29—(CP).—Foresight is closely aligned with logic and it is on the basis of that assumption that the Kitchener-Waterloo survey for post-war planning, the first of its kind undertaken in Canada, may have a far-reaching effect upon Federal Government policy in connection with financial problems and unemployment in the post-war years.

The K-W survey—a three-week study of manpower, productive facilities, purchasing power and consumer needs — opens next Monday. E. J. Shoemaker, president of the Kitchener Board of Trade, is general chairman of the survey, and Leo Henhoeffer of Waterloo is vice-chairman.

Mayors of the two municipalities —Joseph Meinzinger of Kitchener and Albert Heer of Waterloo — are honorary chairmen, and the following men head the committees: Employment, George W. Sawin; Farm Resources, Fred M. Snyder; Purchasing Power, J. R. Beaton; Public Employment, Alderman Gordon Honsberger; Publicity, Col. H. J. Heasley.

Fifty persons are serving on the committees, while the actual canvassing will be carried out by 175 to 200 volunteer workers from the two Boards of Trade as well as service club and women's organizations.

Canadian Chamber of Commerce Economists from Toronto and Montreal have assisted in organization of the survey and they will prepare a report on the findings after a study of the 2,000 or more questionnaires.

"Once this report is issued, each community in Canada has to pick up this information and carry on its particular investigation of its own volition," secretary D. L. Morrell of the Canadian Chamber of Commerce said here today.

"The success or failure of the plan depends entirely upon the co-operation given by Boards of Trade and business interests generally in each community throughout Canada. Much valuable information will be available to all Canadian communities as a result of this original survey, but if the complete picture of the Dominion's postwar possibilities is to be had many more such surveys will have to be conducted.

"The complete findings based on numerous surveys which would present the picture of a cross-section of Canada, could very well be used by governments as a guide for future policy and legislation."

All Business

Canvassers will call on about 900 industries and business houses in

POST-WAR PLANNING
(Continued on Page 2, Column 7)

Brenner Pass Railway Severed

A Bomber Base In Italy, Jan. 29 (AP)—German rail traffic from the Brenner Pass down to Bologna in northern Italy and thence to the fronts was reduced today to a trickle, or perhaps completely blocked, by new aerial blows at the junction of Verona in northern Italy.

This intersection of northern Italy's main north-south and east-west rail lines was choked with debris, twisted rails and charred freight cars.

At the same time another formation plastered the Aviano airfield, 40 miles north of Venice, shooting down 14 German planes.

Medium bombers struck at railroad bridges and yards at Orveito, Orte and Terni. Night bombers blasted Arezzo Thursday night. Fighters and fighter-bombers kept their cover over the beachheads and lashed at enemy supply lines south of Rome.

In spite of a rainstorm sky battles over the beachhead continued in violence unmatched since the last stages of the Tunisia campaign.

A total of 36 planes brought down yesterday boosted the two-day total in the air over Italy and southern France to 86 Nazi craft destroyed.

More than 100 German planes started attacking the invasion fleets landing troops and supplies at dawn and in the first six hours of day-

BRENNER PASS
(Continued on Page 2, Column 5)

One Railway Remains For Germans

Trap Tightens On Nazi Troops Near Leningrad

LONDON, Jan. 29—(AP)—Troops of Gen. K. A. Meretskov's Volkhov army drove today toward the Leningrad-Pskov-Warsaw railway, single rail avenue of retreat left to the German forces south of Leningrad, after cutting the important Leningrad-Vitebsk line west of Lake Ilmen and clearing the Moscow-Leningrad trunk railway of all but one zone of resistance.

Meretskov's mopping-up operations on the Moscow-Leningrad railway, climaxed by the capture of Lyuban and four other stations on the line, won a citation from Premier Stalin in a special order of the day. Moscow said complete occupation of the railway was expected hourly with the capture of Chudovo, last German-held station 75 miles southeast of Leningrad.

Chudovo Under Fire

Stalin said the German garrison in Chudovo "is encircled and is being annihilated."

Gen. Leonid A. Govorov's Leningrad army, meanwhile, had pushed down the east-west outer belt line south of Leningrad to within 34 miles of the Estonian border, the Russian communique reported, and also was deploying to the south from Volosovo and Krasnogvardeisk, capturing the towns of Repolka and Kobrino, the latter a strongpoint 11 miles south of Krasnovgardeisk on the railway to Pskov and Warsaw.

Meretskov's left wing had cut the Leningrad-Vitebsk railway in at least two place between the junction points of Batetskaya and Dno, the communique said. German forces remaining in the semi-circular arc of the Red armies thus have only one rail retreat route open—the Leningrad-Pskov-Warsaw line 50 miles to the west—and Meretskov's spearheads were plunging on to plug that gap as quickly as possible.

In his westward drive, Meretskov had captured the town of Stary Shimsk, just west of Lake Ilmen, to peril the important rail junction of Shimsk on the rail line to Staraya Russa, German base south of the lake on a railway leading west to Dno and Pskov.

Franco Advised Sever Axis Ties

WASHINGTON, Jan. 29—(AP)—The implication today of the Allied choking off of oil shipments to Spain was that unless Gen. Francisco Franco stops helping the Axis, other drastic blows may follow.

In effect, the action announced by the State Department yesterday told Franco that it is time for him to decide which side he wants to play with, and act accordingly.

By hitting Spain's economic system, the concerted move apparently was intended to force Franco out of the paradoxical situation where Spain has been a "non belligerent," gradually showing warmness toward the Allies as the war progressed in their favor, yet continuing to aid the Axis.

The concrete expression of Allied censure toward Spain's policy also indicated Britain and the United States no longer fear a flood of German troops down the Iberian peninsula to Gibraltar.

In the light of trends in Spanish policy, the State Department noted, the United States has prohibited Spanish tankers from loading oil for Spain pending a reconsideration of trade and general relations between the two countries.

It was learned unofficially that the forceful step was taken with full British agreement a week ago.

American People In Uproar Demand Revenge On Japs

By C. R. BLACKBURN—Canadian Press Staff Writer

WASHINGTON, Jan. 29—(CP).—Angry cries for swift revenge went up from American today as they grasped the latest revelations of Japanese atrocities inflicted upon Allied prisoners and many interpreted the official release at this time as an indication new and powerful Allied assaults in the Pacific are about to be launched.

Here in Washington observers sought from officials an explanation of the purposes behind the release which would bring fresh anguish to those with loved ones in the hands of the Japs.

But officials were reticent although the general explanation was that it was based upon a belief that the people should know what they are up against in the Pacific, and that there was little hope of gaining any better treatment for prisoners by remaining silent.

In some quarters it was believed the release was permitted now because the Allied authorities are convinced new campaigns against the Japanese would quickly convince Tokyo that retribution is swiftly approaching.

The reaction at the Capitol was a chorus of demands for the greatest possible effort to speed the day when those prisoners still alive could be liberated from Japanese control and their torturers punished.

Local campaigners in the current $14,000,000,000 War Bond effort immediately seized upon the atrocities story as a basis for a fresh appeal to potential investors.

But the fact the official release so closely coincided with a similar statement by Anthony Eden in the British House of Commons made it appear that the purpose behind the story was more than a move to stimulate bond sales.

There were also reports that the release was timed to anticipate a forthcoming syndicated series of stories obtained from the late Col. Wm. E. Dyess whose sworn testimony constituted a part of the government release.

The Times-Herald, Washington member of the Chicago Tribune Press Service, headed government release with the announcement that it would begin the series Sunday.

At his press conference yesterday Cordell Hull was asked if the Chicago Tribune's pressure for release of the story had prejudiced future exchanges of internees with the Japanese.

Hull said that was something he would not care to discuss.

Western Officer Outwits Nazis

By DOUGLAS AMARON
Canadian Press War Correspondent

With the Canadian Forces in Italy, Jan. 29 (CP)—A Canadian with imagination turned the tide in the battle for Ortona with a trick which outsmarted even the battle-wise Germans.

He was Maj. Bill Longhurst of Edmonton, company commander of the Loyal Edmonton Regiment who, his fellow officers say, was the spearhead of the final drive to clear the town of enemy. A captain when the battle began, he was promoted major in the field "for distinguished conduct."

The Germans found in answer to every Canadian move in the early days of street fighting in the Adriatic coastal town last month. There seemed to be no choice left but to smash forward house by house, in full view of the enemy and at heavy cost.

Then Longhurst devised a plan for clearing out the enemy and at the same time keeping his own men under cover.

In brief, this is what happened. Pioneers blew openings in the walls of the top storeys of houses and in-

WESTERN OFFICER
(Continued on Page 2, Column 5)

Chinese Troops Push Into Burma

NEW DELHI, Jan. 29—(CP)—Chinese troops have pushed deeper in the Hukawng Valley area of Northern Burma, wiping out Japanese elements fighting north of Taipha Ga, and driving back enemy units between the Tarung and Tanai rivers, a southeast Asia communique said today.

Some Chinese groups have crossed the Ahawk River, but have not yet met enemy troops.

The bulletin from Admiral Lord Louis Mountbatten's headquarters reported slight activity in the Chindwin Valley, and declared Japanese counter-attacks on the Arakan front of northwest Burma were repulsed in the Razabil area.

R.A.F. heavy bombers struck Rangoon Friday night, and fighters strafed Japanese troops in support of Allied forces in the Maungdaw area of the Mayu peninsula.

Marshall Tito Reports Gains

LONDON, Jan. 29—(AP)—Marshal Josip Broz (Tito) announced today his Yugoslav Partisan forces had routed an enemy detachment in a sharp engagement near Kistanje, in Croatia, killing 250 Nazis and destroyed several tanks.

Tito' communique, broadcast by the Free Yugoslav radio, also said Croatian units have cleared the right bank of the Krka river of German troops and installations.

In Western Bosnia, the Partisans are attacking German units between the towns of Prijedor, Bosansko Novi and Bihac, while in eastern Bosnia other Yugoslav forces occupied the localities of Borece and Celic, the communique reported.

Japan Remains An Uncivilized Country

Veneer Of Civilization Thin, As Revealed By Barbaric Practises

By DEWITT MACKENZIE
Associated Press War Analyst

What explanation is there in this 20th century for the horrible atrocities which have been perpetrated wholesale on helpless British, American and Filipino prisoners of war by the Japanese, as exposed by London and Washington?

At first glance this tigerish exhibition seems inexplicable. But the answer is there clear enough—or so it seems to me—and it's this:

The Japs are barbarians — literally barbarians. It's less than a century ago that the Mikado's domains were opened to the outside world and civilization. Since then the Nipponese have made considerable progress, but their instincts remain the same as they were in the savage days of pre-historic times. That's a hard thing to have to say, but it's true. While they have a veneer of civilization, their instincts are primordial.

Nazis Guilty Too.

"But," somebody challenges, "the Germans have been committing similar atrocities. Do you also claim that they're uncivilized?"

The reply is that Hitlerite Germany — the Nazi portion of the population—has deliberately reverted to barbarism under the Fuehrer's lead.

In stating this we must note that not all Germans are Nazis. On the contrary, there are many of the elder generation who abhor Hitler and all his works, but are forced to do his bidding by the brutal Gestapo. They execute people in Germany these days for even talking out of turn.

Hitler, whom Winston Churchill has described as "this evil man... this monstrous abortion of hatred and deceit," has turned back the clock in his country to methods which make the barbarities of Attila the Hun look like the golden rule. He had to do this in order to impose his "master race" on the world by force.

War crimes will be punished, but there remains a far greater problem for the Allies. That is the inauguration of an educational program which will complete the civilization of the Japanese, and reeducate the Nazified Germans.

The Weather

Peterborough Temperatures:

Today:
Night low..26 9 a.m.....28
Yesterday:
Highest....35 Lowest....26
One Year Ago:
Highest....26 Lowest....7
*—Below zero.

Weather Forecast:

Georgian Bay — Moderate winds; generally fair and slightly colder to-night and Sunday, with scattered snow-flurries.

Lower Lake Region — Moderate winds; fair and comparatively mild to-day and Sunday.

Ottawa and Upper St. Lawrence Valleys — Moderate to fresh winds; generally fair to-day and Sunday; not much change in temperature.

EXTRA!

STOCKHOLM — A transformer station was destroyed and a great part of the General Motors plant damaged in Copenhagen by bombs set by saboteurs early today.

LONDON—Allied troops captured Mount Rotondo, about 1½ miles from Castelforte and about five miles inland on the Garigliane front in Italy.

NEW YORK — The Hungarian radio said today two Russian battleships had shelled Nazi positions and the road leading to the Estonian port of Narva on the Gulf of Finland.

Dubs Japan Leper Colony

Suggests Russians Might Approach Japs

LONDON, Jan. 29 — (CP) — The London Daily Express declared today the revelations of Japanese atrocities against Allied prisoners should dispel any last doubts that Britain will hurl her full might against Japan when Germany is defeated.

The British press as a whole lashed out against the Japanese, calling them barbarians and savages and demanding retribution.

"When the Japanese are beaten back to their own savage land," said the London Daily Mail, "let them live in complete isolation from the rest of the world as in a leper compound, unclean."

The Daily Herald suggested that "delicate though the situation is," a direct approach by the Russians to the Japanese might have a chance of remedying the situation, if the Russians feel it wise to make such a move.

"Are they (the Japanese) humans?" asked the Daily Mirror, and the Yorkshire Post denounced them as "a nation of savages tricked out deceptively in modern dress."

C.C.F. To Spare Newspapers

Claims Free Discussion Essential

OTAWA, Jan. 29—(CP)—The Ottawa Citizen in a copright story yesterday quoted M. J. Coldwell, C. C. F. leader, as saying in an interview that Canadian newspapers will not be socialized by a C. C. F. government because the party feels there should be no interference with free discussion.

Mr. Coldwell said his party believes the Canadian currency, credit and banking system should not be tied to the gold standard but should be related to the economy of the nation so that goods and service produced can be distributed.

The C.C.F. would consider businesses which had become "monopolistic," such as railways, air lines, telephones, telegraphs, electric power, or meat packing and organizations which would be incorporated in a national marketing and trading plan, as those which might be considered the most urgent to be socialized after the C.C.F. took office.

Japan's Loss In January 390 Planes

South Pacific Fliers Softening Marshall Islands

ALLIED HEADQUARTERS, New Guinea, Jan. 29 (AP) — Powerful Allied Air forces, ranging 2,000 miles over Japan's conquered Island Empire, have heaped new destruction on important enemy positions, the Allied communique said today.

In Wednesday's raid on Rabaul, New Britain, more than 50 Allied bombers raced in at low level to plaster the Airfield system while a protecting cover of more than 60 fighters found the enemy willing to fight it out in the sky. Between 22 and 30 Japanese planes were shot down out of a force of about 50 interceptors.

The raid on Rabaul was the 24th in 26 days and raised enemy plane losses there to 390 during January. Allied forces, which lost four fighters in the raid, reported 60 aircraft lost during the month.

For the fourth straight day, enemy positions in the Admiralty Islands in the Bismarck Sea northwest of Rabaul took a pounding. Heavy bombers escorted by fighters poured 123 tons of explosives into the staging base of Lorengau. No air opposition was reported.

Along the coast of northeast New Guinea, American fliers bombed and strafed the enemy.

Heavy bombers raked the Japanese installations on Portuguese Timor in the East Indies and sank a 1,000-ton cargo ship.

South Pacific airmen, who have taken an important part in the Rabaul campaign, reported they have shot down 1,291 enemy planes since last Aug. 1. Allied losses were placed at less than one-seventh, or about 180 planes.

Meanwhile, Wotje, Maloelap and Mili Islands were slugged again by United States airmen who for 22 straight days have kept at the job of softening up the Marshall group.

Zion United Church Holds Annual Meeting

KEENE, Jan. 29—(ENS)—Zion United church held the annual meeting at the home of Mr. William Crane recently. Reports of the Sunday school, Women's Association and church indicated that during 1943 all organizations had did good work Rev. George Murray, who was chairman, and conducted the devotional exercises, made reference to the splendid co-operation and fellowship on the whole charge. There was a growing interest in the church, the cause of Christian missions had receieved more support, as well as other activities outside of the church such as the Red Cross, he said. The treasurer, Harry Hatherly, reported a substantial balance on hand. At the close of the meeting refreshments were served.

Doctors Investigate

TORONTO, Jan. 29—(CP)). — Health measures forecast in the Speech from the Throne in parliament were discussed yesterday at a convention attended by representatives of the Canadian Medical Association, the Canadian Nurses' Association, the Canadian Dental Association and other medical groups.

SUNDAY EVENING
8.30 p.m.
at the
REGENT THEATRE
Mr. J. H. Orton
of
TORONTO
WILL BRING THE GOSPEL MESSAGE
THAT YOU NEED
★ ★ ★
MRS. ORTON WILL SING
★ ★ ★
Gospel Hymn Sing
8.30 to 8.45
Led By
Aylmer Moore
★ ★ ★
Everyone Welcome
★ ★ ★
These Services are Sponsored by a Group of Christian Business Men

No Whiskey Left

TORONTO, Jan. 29—(CP). —The Ontario Liquor Board announced last night after the regular closing of liquor stores in Ontario that the stores will not reopen until 10 a.m. E.D.T. Tuesday, Feb. 1. The closing order was necessary, a spokesman said, because gallonage available to the board under Dominion Government regulations now is exhausted.

Skippers Oppose Deep Underway

BUFFALO, N.Y., Jan. 29—(AP).— Government plans for a series of canals and locks to deepen the St. Lawrence River and a power plant development at "International Rapids" of the river were opposed by the International Shipmasters' Association.

Delegates to the Grand Lodge convention, ending a three-day meeting here, said the development would "open the Great Lakes to competition of tramp steamers of the world and would drive both United States and Canadian-owned steamers to minimum operation."

A resolution asking Selective Service to freeze able-bodied Great Lakes seamen in their jobs, previously adopted by the Buffalo Shipmasters' Lodge and presented to the convention was rejected. A new resolution was drafted and adopted by the convention, but its provisions were not disclosed.

Soldiers Grateful For I.O.D.E. Parcels

NORWOOD, Jan. 29—(ENS)—The 40th Northumberland Chapter of the I.O.D.E. held their regular meeting, Thursday. After the opening exercises the corresponding secretary read letters from J. Kerr, Mable Rowe and William Rogers.

J. Sheppard, in expressing his appreciation for his Christmas parcel, said the tin of candy was especially welcome. William Rogers and William Davis expressed their thanks to all who made the parcels possible.

A donation for the camp library was received from the Get Together Club. All donations to this fund will be published later. A house to house canvass is being made the first of February.

To augment finances it was decided to have a Bingo, and a committee was appointed to look after it. Mrs. Kempt reported three pairs of socks issued to local boys since last meeting.

The nomination of officers for 1944 was conducted by Mrs. Weir.

War Service Club Earns $6 For Work

APSLEY, Jan. 29—(ENS). — The War Service Club sponsored a progressive euchre party at Apsley House this week, with six tables played. The proceeds of $6.10 will be used to send comforts to local boys overseas and Red Cross work.

Prize-winners were: Ladies, first prize, F. Mann; consolation, Mrs. Ron. McDonald; men's, first prize, Tom Staples; consolation, Weldon McIlmoyle.

Personal.

Sympathy is extended to Mrs. Stan. Hill (nee Lulu Knox) in the death of her husband in Buffalo, N.Y., this week.

Norwood News

C. Ernest Tatham of Lakefield held a service on Tuesday evening at the home of Mr. and Mrs. E. Turk.

Mr. William Cuthbertson received many birthday cards and many friends called to congratulate him on his ninetieth birthday on Wednesday.

The Young Peoples' Club of St. Paul's parish held an "At Home" Wednesday evening in the town hall. Music was supplied by Jack Marshall's band. On the receiving committee were Mrs. Hugh Oxley and Mrs. Charles Coughlin. About two hundred young people were in attendance.

Mr. Alphonsus Heffernan who has been in St. Joseph's Hospital with pneumonia for some time, returned home on Wednesday.

Marmora News

Rev Alfred Paulter of Madoc, will conduct the service and preach in St. Andrew's church next Sunday morning. In connection with the service, he will officially declare St. Andrew's pulpit vacant.

Mrs. Wesley Grant is visiting relatives in Toronto for a few days.

Mr. and Mrs. Thomas Hannah and Mrs. Frank Grant of this village, and Mrs. Georgina Campbell, of Peterborough, attended the funeral of the late Richard Edwards at New Carlow.

For Faster Relief of
CHEST COLDS
Muscular Aches & Pains
Tired Burning Feet
MASSAGE WELL WITH
BUCKLEY'S STAINLESS WHITE RUB
PRICE 30c and 50c at ALL Druggists

Kiwanis Club Holds Inter-City Meet

COBOURG, Jan. 29—(ENS)—Cobourg Kiwanians were addressed by Rev. Dr. William Johnston of Eglinton Avenue United Church, Toronto, at their inter-city meeting here Thursday night. A large contingent from Oshawa Kiwanis Club was present. Frank McCallum, president of Oshawa Kiwanis was chairman of the meeting and Mayor Jack Burnet of Cobourg welcomed the out-of-town visitors.

The speaker, who was introduced by Arthur Gay of Oshawa, came from Ireland 21 years ago. He is a former Kiwanis Lieutenant-Governor and is former president of the Toronto Conference of the United Church.

"When the corners of the mouth turn down and when the corners of the mouth turn up" was the lengthy but apt title of his address.

Face Reflects Character

"You can often tell a person's character by the corners of his mouth. If they turn down he can be judged as possessing a certain amount of pessimism and defeatism. When they turn up he can be judged as tolerant and happy," declared Rev. Dr. Johnston. He pointed out that if the atmosphere was not right in the homes, the children will reflect this unhappiness through inferiority complexes and poor school marks. Dr. Johnston differed with those who thought that the world was "going to the dogs."

"When the world is in a fever something can be done to make it a newer and better place. We haven't seen our best days. I believe that a better kingdom is ahead of us. What good is the past and the present if they haven't prepared us to jump off a springboard into something more glorious," he asserted.

Better Things

He declared life had its compensations. In 25 years from now when one wanted a holiday he could jump into his plane and go across to see the nicest country in the world—Ireland"—for the week-end.

"Sometimes we have to blow things to smithereens in order to get into something bigger and better," he declared.

The speaker said that Kiwanis brings all religions, creeds and jobs together and helps its members to see good in everybody.

Work Is Keynote In Post-War Plan

MONTREAL, Jan. 29—(CP).—E. Howard Smith, retiring president of the Canadian Pulp and Paper Association, today told its 26th annual meeting that "jobs for all is the keynote of Canada's post-war and there is no single industry that can contribute as much to this end as the pulp and paper industry."

"If the peace treaties do not seriously interfere with our regular markets," he added, "this industry will be able to continue maintaining a high rate of employment for the manufacture of its products; and, in addition, provide immediate orders from its backlog of war-deferred maintenance to the heavy machinery industries—whose transition from war to peace operations presents complex problems on account of wartime diversion of their normal production."

Driver Struck Twice On Way To Arsenal

LINDSAY, Jan. 29 — (ENS) — Arthur Goard of Woodville had two car accidents on the same morning while driving to work at the Lindsay Arsenal.

On stopping to pick up a fellow worker near Oakwood, Goard was struck by a car driven by Frank Ferguson of Oakwood, causing considerable damage to both vehicles. Goard then drove Ferguson to the Oakwood garage and while waiting to drive him back to the accident, again had his car struck by a transport truck.

CAVE IS HOME—Italian youngsters peek from the hillside cave where their family found shelter from the incessant shelling around San Vittore and San Pietro, Italy. Although their real home is a mass of rubble, and death threatens them every minute, these children manage to smile.

War Veteran Home After Twenty Months

LINDSAY, Jan. 29 — (ENS) — Albert Parsons, 46, veteran of two wars has returned to his home in Woodville following service overseas. During his stay in England he experienced the thrill of again seeing his mother whom he last saw when a Canadian soldier in 1918.

In the first Great War the veteran saw service from August, 1916 to February, 1919 and was wounded in France. He enlisted again in 1942 with the Royal Canadian Engineers and was overseas from April of the same year until January.

MORE ABOUT—

Capital Battered

Continued from Page 1

the capital and other targets hit in the same night to 389.

In lives and pounds sterling, the R.A.F. has lost some 2,300 airmen and planes worth roughly around £21,750,000 ($96,780,000) in the effort to erase the German capital from the map of Europe. Some of the airmen are prisoners of war.

In last night's attack, the largest force was concentrated on the capital itself, while other formations executed what was described officially as "an extensive minelaying operation" in unspecified waters and bombed western Germany. Intruder planes shot up airfields and destroyed two Nazi planes.

The Stockholm newspaper Svenska Morgonbladet quoted a traveller arriving from Berlin for its report that full evacuation of the city was being prepared.

Women and children are pouring from the city in steady streams, the Stockholm account said, all regular public schools have been closed, and an "evacuation school" has been set up away from the flaming capital.

The 13th attack on Berlin came while the Germans were giving London its 700th alert of the war. A few bombs were dropped and caused some damage and a few casualties.

The daylight attack yesterday was carried out by heavy American bombers escorted by Royal Air Force and U.S. fighters. All bombers returned safely. Six fighters were lost.

Squadrons of the Canadian bomber group formed part of the force which attacked the German capital last night. In operations during daylight yesterday, R.C.A.F. planes shot down four German fighters, for a total of 11 in two days.

4th Minister Resigns In Argentina

MONTEVIDEO, Jan. 29 — (AP). —The Committee for Political Defence of the South American Continent dispatched telegrams of congratulations to-day to Argentina on the latter's break with the Axis as the Buenos Aires Government struggled with a crisis brought on by the action.

To the resignations of three Cabinet ministers and other lesser officials previously announced was added yesterday that of Gen. Arturo Rawson as Argentine Minister to Brazil.

While the Cabinet members quit because of pro-Axis tendencies, Rawson, always a professed friend of the democracies, took his action as a result of a dispute with President Pedro Ramirez over which was the "chieftain" in the Argentine revolution last June and whether the primary purpose of the revolt was a break with the Axis. Rawson said it was. Ramirez denied it. For three days after the revolution Rawson served as President.

(In announcing his resignation last night in Rio de Janiero, Rawson maintained again that the revolution had the aim of "reintegrating the nation in the community of her sister nations" by fulfilling her international obligations.)

Meanwhile, the Ramirez Government, implementing its action of Wednesday, decreed late yesterday that all financial and commercial relations between Argentina and Germany, Japan and Axis-dominated countries must stop at once.

MORE ABOUT—

Western Officer

Continued from Page 1

fantrymen entered these and worked their way downstairs, clearing the Germans room by room and floor by floor.

While the riflemen were room cleaning, pioneers blew a hole into the next house and once one building was cleared, the soldiers climbed back upstairs and entered the next. There was never any need to go into the open, except where there were gaps between houses.

"I never saw the men keener, because they weren't in the street," said Longhurst who left Canada early in the war as a corporal. "They cleared houses from the top down. and were on top of the Germans before they knew it."

L. Cpl. P. B. McBratney, whose sister lives at Meadowville, Ont., and Cpl. J. H. Johnman, Barrhead, Alta., were pioneers he praised specifically. On one occasion when an igniter failed, they returned to a building and while one held the fuse the other lighted it with a cigaret or match.

MORE ABOUT—

Brenner Pass

Continued from Page 1

light Allied fighters knocked down 21 of the enemy.

This furious pace apparently rebuffed the Germans, for during the afternoon their attacks dwindled to almost nothing.

Altogether, it was announced, the Allied air force sent up more than 1,500 sorties during the day, approximately 100 more than the day before. Five Allied planes were missing.

MORE ABOUT—

Allies Ready

Continued from Page 1

line previously held by the Canadian First Division was to be expected.

Activity on the 8th Army front, where the German Overseas News Agency said the German command expects a new onslaught, was mainly limited to patrolling and artillery exchanges.

Yesterday's communique reported the Allied invasion forces were slowly enlarging their bridgehead south of Rome and had dealt the Nazis a twin defeat in the battle for the Italian capital.

Cheese, Produce and Livestock

TORONTO LIVESTOCK.

Livestock Receipts:

Cattle	40
Calves	10
Hogs	250

About 200 head of cattle were unsold at the close of slow trade at steady prices on the live stock market yesterday. Butcher steers and heifers were $11-$11.50 and canners and cutters $7-$8.25.

The small offering of veal calves was steady at $14-$16.

Hogs were steady at $17.15, dressedweight with sows $13, dressed.

No sheep or lambs were offered.

TORONTO EGGS.

TORONTO, Jan. 29 — (CP). — Bacon-hog prices were unchanged at markets reporting early to-day.

Dressedweight: Stratford, London, Barrie $17 delivered, Hamilton $17.05 delivered, Hull $16.95 delivered, Chatham $16.40 plus transportation.

WINNIPEG GRAIN.

WINNIPEG, Jan. 29 — (CP). — Wheat buying by agents representing the United Kingdom featured market transactions yesterday on the Winnipeg Grain Exchange.

Purchases were placed at more than 3,000,000 bushels of Nos. 1 and 2 Northern.

In the rye pit futures were easier, closing 1¼ to ½ cent lower. No important buying was reported.

Hog Quotations In Peterborough

SATURDAY, JANUARY 29

Hogs: $16.40 plus transportation.
Sows: $12.25 plus transportation.
Eggs: A large 31c; A medium 29 cents; A pullet 23c; B grade 26c; C grade 23c.
Chickens: Milk-fed A 31c; milk-fed B 29c; Select A 29c; grade B 27c; grade C 23c.
Young turkeys: Grade A 38c; grade B 36c.
Cream: Special 46c; No. 1 45c; No. 2 42c (including Government bonus.) If delivered 2c extra.
The Quaker Oats Company quotes Ontario Winter Wheat No. 1, $1.10; No. 2, $1.10; No. 3, $1.08; milling oats 62c; buckwheat 68c.

Lakefield Examination Results

LAKEFIELD, Jan. 29—(ENS). — Christmas term examinations at Lakefield High School were released by Principal J. F. Harvey this week. Class A, students who have passed in all subjects; Class B, students who have failed in one or more subjects; names in order of merit. Upper School students—names are in alphabetical order, with number of subjects written and standing in each subject; C, credit; 3, third class honors; 2, second class honors; 1, first class honors.

Grade 9—A.

Sloan, Marion; Bullock, Irma; Campbell, Betty; Eagleton, Jean; Hamblin, Mary; Wall, Ivan; Batten, Bill; Ward, Victor; Freeburn, Neil; Baker, Shirley.

Grade 9—B.

Millage, Grace; Pue, Norma; Moher, Mary; Wason, Royden; Maloney, Carl; Preston, Jean; Geraldi, Helena; Coyle, Jean; Montgomery, Keith; Moher, Zita; Moher, Betty; Trude, Cameron; Wannamaker, Bernard; Montgomery, Morley; O'Brien, Pauline; Hull, James; Dunford, Braden.

Grade 10—A.

Spencer, Mary; Scollard, Mary; Dunford, Delbert; Allan, Evelyn; Williams-Freeman, Naomi; Crough, Doreen; Crough, Teresa; Chittick, Jack; Gracup, Joan; Hurst, Betsy; Peel, Evelyn; Northey, Mary.

Grade 10—B.

Peel, Stuart; Clements, Arden; Coons, Mae; Nichols, Rosemary; Grylls, John David; Matthews, Blake; Hutt, Joyce; Hopkins, George; McManus, Jack; Maloney, Tim; Dunford, Russel.

Not ranked—Martin O'Brien and June Webster.

Grade 11—A.

McCarthy, Jerome; Knox, Gregory; Graham, Jean; Delledonne, Bill; Payne, Cameron.

Grade 11—B.

Bullock, Dorothy; Wilford, Dorothy; Hudson, Bill; Hopkins, Elsie; Spence, Jean; Twist, John; Brown, Lionel; Tanner, Jean; Wasson, Cameron; Sloan, Shirley; Pue, Joan; Dench, Anne; Birch, George; Stenner, Douglas; Hill, Betty; Leahy, Francis; Nichols, Donald; Condon, Isobel; Bullock, Betty; Whetung, Donald; Schewen, Ronald.

Grade 12—A.

Kelly, Doreen; Bolton, Everett; Reid, Lois; Watson, Elizabeth; Graham, Shirley; Reid, Austin.

Not ranked—Huddart, Vivien.

Grade 12—B.

Calberry, Lillian; Maloney, Mary; Moher, Theresa; Peel, Helen.

Not ranked—Kylie, Helen.

Grade 13.

Frankish, Jean, 4 subjects—Eng. Comp. C; M. H. C; Trig. C

Hockaday, Mabel, 5 subjects — Alg. 3; Fr. A. C; Fr. Comp. 1.

Hopkins, Mabel, 9 subjects—Eng. Comp. 2; Lit. 3; M. H. 2; Alg. 2; Trig. 1; Physics C; Chem. 2; Fr. A. 2; Fr. Comp. 1.

Hull, Muereta, 5 subjects— Eng. Lit. C; Alg. C; Fr. A 2.

Kelly, Joan, 6 subjects — Eng. Comp. C; M. H. C; Alg. C; Chem. C.

Leahy, Olive—Fr. Comp. 2.

Murphy, Ruth, 8 subjects— Eng. Comp. C; Lit. C; Trig. 2; Physics 2; Chem. 3; Fr. Auth. C; Fr. Comp. 2.

Nichols, Madeleine, 9 subjects — Eng. Comp. 3; Lit. C; M.H. C; Alg. C; Trig. C; Fr. Auth. 3; Fr. Comp. 2.

Officers Win Gallantry Awards

OTTAWA, Jan. 29—(CP)—Gallantry awards have gone to a Montreal artillery officer for advancing under fire to parley with an Algiers garrison and to a Winnipeg medical officer for caring for more than 150 casualties during a sleepless 48 hours atop an Italian fireswept hill.

Capt. Paul Lieven, 38, of Montreal, a native of Latvia, member of the Royal Canadian Artillery, won a military Cross and Bar.

Capt. Harold William Chestnut, 34, of Winnipeg and Moosomin, Sask., member of thqe Royal Canadian Army Medical Corps, won a Military Cross.

Having Trouble

HAMILTON, Jan. 29—(CP).—The Industrial Relations Committee of the Canadian Manufacturers' Association told an executive council meeting of the C.M.A. yesterday that manufacturers are experiencing difficulty in incorporating the cost-of-living bonus into basic wage rates in the case of piece work and incentive rates.

MORE ABOUT—

Post-War Planning

Continued from Page 1

a 100 per cent survey. Householders in 10 per cent of the homes in the two cities and in the four adjoining townships will be asked to fill out questionnaires. The information obtained will be treated confidentially as far as individuals are concerned although aggregate figures dealing with any particular phase of the survey may be published.

All who are canvassed will be asked to answer questions about conditions in 1939 and 1943 and what they expect them to be in the first year after the war.

From the findings, the Chamber of Commerce hopes to learn with a high degree of accuracy what manpower, production, purchasing power and consumer needs will be in the first year after the war. The result will be that each community will know exactly where it stands and both Federal and Provincial governments can size up the situations and determine what assistance will be required from them.

Motto of the survey is: "give us the facts that will supply the jobs."

People Supreme In Parliament Ritual Reveals

By JAMES McCOOK
Canadian Press Staff Writer

OTTAWA, Jan. 29.—(CP).—. His Majesty's loyal Houses of Parliament this week opened their sessions with their customary demonstration that they are able to do business independent of him.

So old that the origin is sometimes forgotten, but in fact an echo of the days when the British commoners defied the supreme authority of kings, is the procedure of introducing a bill in the House as soon as the Speech from the Throne has been read by the Governor-General.

This is Bill No. 1, respecting the administration of oaths of office. It is moved by the Prime Minister, who asks leave to introduce it. The House quickly assents, gives its first reading, and it is never heard of again. The procedure simply demonstrates that the members are supreme in the matter of legislation, and that, while the King may call them into session, they make their own decisions.

A similar procedure is followed in the Senate, were the first bill is a measure "relating to railways." Leave to introduce it is given and after first reading it disappears.

Hats On: In some ways the House of Commons is like a church in the solemnity of its proceedings. But a little privilege treasured by members is their right to wear their hats. Ross MacDonald, Liberal member for Brantford city, sometimes wears his hat, but few of the others bother.

Change: Times have changed. Women have done a notable job in helping maintain the price ceiling. And so, when Donald Gordon, Prices Board chairman, addressed a meeting of leaders of women's organizations the other day, he started:

"Ladies — And members of the weaker sex who happen to be present."

Call More Men

LONDON, Jan. 29 (CP).—Younger men in A-1 medical category who have received military deferments because of skill in civilian industry now are being called under a general tightening of regulations, it was announced here.

GENERAL INSURANCE

STAN DARLING
Insurance
Fire, Auto, Accident and Health, Plate Glass, Liability and Life.
346 WATER ST. PHONE 6884

PERSONAL PROPERTY FLOATER INSURANCE
Protection everywhere, anytime. For full details, Phone 5542
DIXON & HURLEY
General Insurance 391 Water

T. MARK & SON
General Insurance
360 WATER ST.
Phone 5425

INSURE IN SURE INSURANCE
C. J. RAY
428 Water Street Tel. 6142
Fire Automobile Sickness and Accident, Plate Glass Liability Life Etc.

— — — Clip Here and Mail to Some one in Service — Do It Now! — — —

THE HOME FRONT

Service Edition of the Peterborough Examiner

VOL. 1. EVENING EXAMINER — PETERBOROUGH, SATURDAY, JANUARY 29 NO. 14

Dies In 91st Year

W. J. Kennedy, veteran blacksmith, who operated a shop for many years on George street where the C.D.S. store now stands is dead. Mr. Kennedy was greatly interested in gardening and horticulture.

Morley Smithson Dead

Morley Smithson, former warden of the county and member of the Suburban Area commission is dead. He was one of the most prominent farmers in Otonabee township.

Fire In Lakefield

A $13,800 fire completely gutted the Frank Erskine's Hardware store in Lakefield and the adjacent plumbing shop operated by Walter Madill. Firemen fought the blaze for hours and were fortunate in preventing the flames from spreading to nearby buildings.

Relief Cost $16,449

Disbursement of direct relief in Peterborough last year cost $16,449, which was $4,341 less than in the previous year. Eighty names were on the list.

Anthracite Bins Empty

Some of the city's fuel dealers report their anthracite bins empty and a great fuel shortage spreads over the entire country.

May Take Over Ice Business

With little ice being cut for next summer's use the city council is discussing plans to take a hand in the business in order that there will be sufficient ice for the hot weather.

District Master

Frank Shaw has been elected District Master of L.O.L. Number 3 District and H. Bannon deputy master.

Back On Farm

The job of getting more people back onto the farms in Ontario is the government's biggest task. Hon. T. L. Kennedy, minister of agriculture told the Rotary Club here.

Vice-Principal Dead

Elmer R. Frost, a veteran of the last war and vice-principal of Queen Alexandra school is dead after three months illness. Mr. Frost taught 21 years in Peterborough, serving first at Central School and later at Prince of Wales and more recently at Queen Alexandra.

Boys Sentenced

Four youths, three from Toronto and one from Belleville were sentenced to the reformatory on theft charges. Four others are held by police on similar charges.

Elected President

Edwin A. Bulmer has been elected president of the County Holstein Breeders' Association.

Four Fliers Killed

Four airmen died on a rocky hillside in Galway township when their bomber plummeted from the sky and exploded. The explosion was heard for miles.

Rescues Boys

Douglas Hay of Campbellford pulls two young boys from the Trent Valley Canal.

Eleven Recruits

Eleven recruits, all of them from Peterborough have enlisted in recent days through the recruiting branch at the armouries.

Passes In Toronto

Fred "Dinny" Dobbin, well known as a lacrosse player in Peterborough 35 years ago died in Toronto.

Out For $26,000

Peterborough Food Dealers have launched a campaign to sell war savings stamps to the value of $26,000 in February.

On The Sport Front

Whipper Billy Watson found Karl Krippler Davis tougher than he expected in the feature bout of the weekly wrestling show and the battle ended in a draw.

In the Ladies' Five-Pin League the Westclox team took a firm hold on first place by defeating their nearest rivals the Outboard Marines in three straight games.

Dit Clapper, veteran Boston Bruins defence star, and the idol of Hastings has received an army call.

Naval Enlistments

Peterborough and district has supplied over half the enlistments in recent months of those joining the R.C.N.V.R. at Kingston.

WHAT IS "BARGAIN" INSULATION?

Cheap insulation isn't a bargain because of its price. It will really cost you more, for it will fail to give your home the full winter-time protection it needs.

We carry the famous, proven Johns-Manville Rock Wool Insulation, and our advice is backed by more than 100 years of experience. Call 4655 today and let one of our experts give you a free estimate on the monthly cost of insulation for your home.

ESTABLISHED 1840 — The PETERBOROUGH LUMBER CO., LTD. — TELEPHONE 4655

Listen to CHEX for our program "Drums" every Tuesday evening 8:30 to 9 p.m.

Days of Trial Invariably Strengthen Faith in God

REV. E. R. JAMES

Jacob said: I will not let Thee go: except Thou bless me.

Gen. 32; 26.

An inspiring story from the Book of Genesis; which means Book of Beginnings. It tells of God's dealings with individuals before they became families and tribes. The book may also be called "The Book of beautiful stories," which fascinated men through the centuries. They were master story tellers in those days. Very probably they were recited at eventide as the family sat around at the tent door. They were passed from father to son and finally found their way into the Sacred Book. They tell of God's revelation of Himself according as men were able to bear it.

"Jacob was left alone and there wrestled a man with him until the break of day." How your child mind was thrilled at that midnight encounter with the unseen wrestler. As a man you see its inward meaning. It is God struggling with you in your day of anxiety, trial and crisis. Some financial failure; a long and serious illness brings you face to face with your own weakness and helplessness.

Jacob was a strong man physically as well as intellectually. Twenty years earlier he had crossed over that stream a poor man with his staff in his hand. Now he is rich and influential. He has risen from nothing. He knows he is an executive and a leader of men. But he is faced with bad news. He is returning to his old home and he sends a messenger to greet Esau, his brother whom he had deceived in those early days. "Thy brother Esau cometh to meet thee." A pause. "And four hundred men with him." True to eastern ideals the old feud has not been forgotten. Jacob sends valuable presents ahead followed by his family. He is alone. He wants to be alone to think over the problem In the still watches of the night he finds himself in the grip of a Divine Wrestler. He has met his match. Jacob is proud of his own cleverness. But now he is weak in the hands of the Wrestler. He can only cling to Him. Over and over again he says:—"I will not let Thee go except Thou bless me." Jacob's past has been far from honorable. But with all his faults he has the spark of faith, which must be developed and increased. This is the reason why he received the new name of Israel—"A prince with God." God draws near to Jacob in the day of his distress and tests him. He stands the test of perseverance. He holds on to God.

Is this your own experience? The days of trial, sickness and anxiety will invariably strengthen your faith. It may be a very small spark, but God will not quench the smoking flax. Almost unconsciously you cling to Him crying:—"I will not let Thee go except Thou bless me, O my Lord and Saviour." Then the spirtual strength enters into you.

This Scripture is written for our inspiration in righteousness.

There is that temptation that so easily overcomes you. It is your weak plank. Do not struggle against it with your will. Do not say:—"I will not do it again." The Devil is never so happy when you strive to resist in your own will. He knows some day it will crack. But fill your imagination with thoughts of God's overpowering help to give you victory. When that thought of evil enters your mind offer the prayer:—"Lord, turn away mine eyes lest they behold vanity." Let your mind be gripped with the thought of victory. You will discover you are more than conqueror through Him that loved us.

It is for this reason God became man and took our nature upon Him that He might draw near to you and struggle with you to overcome that temptation. "He was in all points tempted as we are, yet without sin."

You can truly say:—"Lord, I will not let Thee go; Thou art my Lord and my Saviour." Quietly, confidently the God-man will whisper:—"I will never leave thee nor forsake thee. When thou passeth through the waters I will be with thee; and through the rivers they shall not over flow thee. I will take thee by right hand and hold thee up. No man shall pluck thee out of my hand. Only be strong and very courageous."

I WILL SAY OF THE LORD: HE IS MY REFUGE AND MY FORTRESS. MY GOD: IN HIM WILL I TRUST.

IN FULL REGALIA—Right Rev. Bernard Griffin, who has been appointed archbishop of Westminster as successor to the late Cardinal Hinsley, is pictured in full regalia.

3 North of Ireland Families Pioneers Fairmount Church

One hundred and twenty-five years ago three pioneer families left County Cavan, Ireland, to come to America to hew out new homes in the virgin forest. These pioneers settled on the 12th Line of Cavan Township in the County of Durham in the district which later became known as Fairmount. It was here that Methodism was born in Cavan Township, and here for over 100 years the Fairmount Church was the centre of Methodism of northeast Cavan. The three pioneer families were Moses Blackstock and family who settled on the farm now owned by William Hooten; Robert Morrow and family who settled on the farm where the church is now located, two and half miles west of Scott's Corners and now owned by Walter Windrim and Hugh Meharry and family who located on the farm now occupied by William Dainard.

These pioneers in leaving the Old Country to hew out homes in the new brought with them the torch of Christianity and when settled in their new homes that torch soon kindled into a flame and all down through the years it has been a beacon light with this little church playing a most notable part in the Christian life of the community.

Mr. Blackstock was a lay preacher of considerable ability and he carried on mission work among the settlers and Indians travelling as far south as Rice Lake.

These pioneer men were used to attending service every Sunday in the Motherland and on arriving in Canada and North Cavan though without a church they continued to worship their God. Every Sunday there was a service in either the Blackstock or the Morrow homes.

Anson Green, the early pioneer preacher who was known as the saddle-back preacher, for he travelled on horseback over a very wide areas of Durham, Northumberland, Victoria and Peterborough Counties, held services regularly in the Morrow home; but it would only be once a month or often they were further apart, for this pioneer had a charge in which he had to travel 400 miles to get to all his preaching stations.

First School.

The pioneers not only thought of the religious life of the community, but they also thought of the educational, and Mr. Blackstock donated the land for the first school. The school was built on a site about 75 yards west of the Fairmount corner. For a time the school was used for Sunday services before a church was erected.

In 1868 Mr. Morrow, who was the father of the late George Morrow of Peterborough, donated the land on which the present church is built and named the church Fairmount.

To erect the church the pioneers

(Continued on Last Page)

Jesus Uses His Power to Aid Those Who Are In Trouble

By NEWMAN CAMPBELL

(The International Uniform Lesson on the above topic for Jan. 30 is Mark 4:35-5:43, the Golden Text being Mark 4:40, "Why are ye fearful? have ye not yet faith?")

◇ ◇ ◇

JESUS HAD been teaching the multitudes on the shore of the Sea of Galilee, outside of Capernaum. After the people had gone, He and His disciples got into boats and started across the sea.

"And there arose a great storm of wind, and the waves beat into the ship, so that it was now full." Jesus was tired, and had lain Him down in the back of the ship and was fast asleep on a pillow.

His disciples were terrified, thinking they would all be drowned, so they awoke Him, saying, "Master, carest Thou not that we perish"? The "Lord arose and rebuked the wind, and said unto the sea, Peace, be still. And the wind ceased, and there was a great calm."

Jesus then said to His disciples, "Why are ye so fearful? how is it that ye have no faith?" But they were frightened and said to one another, "What manner of man is this, that even the wind and the sea obey him?"

Man Possessed by Demons

When they landed on the other side of the sea, "into the country of the Gadarenes," they saw a man who was possessed of an unclean spirit—in fact, a number of spirits. He was completely insane, and so strong that no one could restrain him. He had often been bound with strong fetters, but he broke them all, even chains, and wandered among the mountains and tombs, crying out and cutting himself with stones.

This pitiable creature no sooner saw Jesus than he ran to Him and worshiped Him, although at the same time he cried—or the demons within him did—"What have I to do with Thee, Jesus, thou Son of the Most High? I adjure Thee, by God, that thou torment me not."

Jesus ordered the evil spirits to come out of him and asked the man his name. "My name is Legion," he answered, "for we are many." The Roman Legion was the Roman instrument of oppression in Palestine. The spirits entreated Jesus to send them into the bodies of a great herd of swine that was feeding near by. Jesus gave permission, as the soul of this man was surely of more value than the swine; and the spirits entering into their bodies, the swine ran down a slope headlong into the sea and were drowned.

The owners or caretakers of the swine were frightened, and moreover they were angry about the loss of the pigs, and they asked Jesus to go away. Jesus and the disciples prepared to recross the sea in their boat, but the man who was healed came to Him and pleaded to be taken with them. Jesus, however, told him to go home and tell his friends of the miracle.

When they landed on the other side of Galilee, one of the rulers of the synagogue came quickly to Him and fell at His feet. His name was Jairus, and he said, "My little daughter lieth at the point of death: I pray Thee, come and lay Thy hands on her, that she may be healed, and she shall live."

Not all the leaders of the synagogue were Jesus' enemies, you see. This man believed and had faith. As Jesus followed the ruler, a woman who had been ill many years and steadily grew worse, came near to Him and timidly touched His garment, saying to herself, "If I may touch but His clothes, I shall be whole." At once she felt her illness leave her.

Jesus felt "virtue" go out of Him, and He turned and asked who had touched Him. The disciples, seeing the crowd around, could not answer, but the woman came, trembling, and fell at His feet, telling Him all. "And He said unto her, Daughter, thy faith hath made thee whole, go in peace, and be whole of thy plague."

Just then some came from the ruler's house and said the little girl was dead, but Jesus said to the father, "Be not afraid, only believe." When He came to the house he said to those within, including professional mourners, "Why make ye this ado? the damsel is not dead, but sleepeth."

They laughed at Him, but, taking only the father, mother and three disciples, He went into the room and, taking the child by the hand, He said, "Damsel, I say unto thee, arise." And straightway the child walked for she was 12 years old, and Jesus told them not to tell anyone, but to get her something to eat. Truly, in this lesson, Jesus uses His power to help.

Church News and Notices

ANGLICAN

ST. JOHN'S

Hunter St. W. (Opposite Queen)
Rector:
Rev. Canon W. P. Robertson B.A., B.D.
Organist and Choirmaster F. G. Mann, L.Mus.

8.30 A.M. Holy Communion
11 A.M. .... Matins
Preacher: Canon Robertson
11.30 A.M. Church Kindergarten.
3 P.M. ..... Sunday School Bible Classes.
7 P.M. .... Evensong
Collections for Famine Relief, China and India.
Daily intercessions 5 p.m. Wednesday, 10 a.m. Holy Communion. Annual Vestry Meeting Monday, 7.30 p.m.

ALL SAINTS'

Rector, Rev. W. A. Filer
Corner of Rubidge and Sherbrooke Streets

8.30 A.M. Holy Communion
11 A.M. ..Morning Prayer
"They That Hear Shall Live."—John 5:25
3 P.M. .....Sunday School
Young Men's Bible Class
Special Speaker, the Rev. J. H. Sutcliffe, M.A.
7 P.M. ....Evening Prayer
Series in the Pilgrim's Progress
"Mr. By-Ends and His Companions"
A warm welcome is extended to all who worship with us.
The annual Vestry Meeting, Monday, Jan. 31, 8 p.m.

BAPTIST

BETHEL BAPTIST CHURCH

(Independent)
NEW ROMAINE AND MERVIN AVENUE
Rev. L. E. Jones, Pastor

11.00 A.M. ....Bible Study and Fellowship
3.00 P.M. ....Bible School
7.00 P.M. ...."HOW TO LIVE FOREVER"
"The Church Where You're a Stranger Only Once"

MURRAY STREET BAPTIST

Rev. Joseph H. Sutcliffe, M.A., B.D., Minister
Mr. Stanley Northrop, A.T.C.M., Acting Organist and Choir Director

11 A.M. ...... Service of Worship and Church School
Sermon Subject: "LIFE'S BIGGEST FACT"
7 P.M. .... Sermon Subject:
"OTHER PEOPLE'S SINS"
Union Prayer Meeting Wednesday Evening at 8 o'Clock in Murray Street Church.

PARK STREET BAPTIST

Rev. E. J. Whan, Pastor

11 A.M.
Help From the Hills
7 P.M.
Memorial Service in Memory of Corporal Lionel Grant Campbell
CAPTAIN S. B. PROFITT WILL ASSIST
Lieut. Edgerton, Soloist

PRESBYTERIAN

ST. PAUL'S PRESBYTERIAN

Rev. James D. Smart, M.A., Ph.D.
Organist and Choirmaster - Martin B. Chenhall, A.R.C.O.

11.00 A.M. .... Morning Worship. Subject:
"JESUS' REJECTION OF MEN'S PROGRAMS FOR ACTION"
Anthem—Brother James' Air—James Leith Macbeth Bain
(Arranged With Descant by Gordon Jacob)
Sung by Junior and Senior Choirs
Anthem—I Heard the Voice of Jesus Say—Speer
Soloist, Mrs. Jessie Spencely
THIS SERVICE WILL BE BROADCAST OVER CHEX
The Beginners Dept. of the Church School meets at this hour.
3.00 P.M. .... Church School
7.00 P.M. .... Evening Worship. Subject:
"BY WHAT AUTHORITY?"
Anthem—Incline Thine Ear—Himmel
Anthem—Lift Up Your Heads—Hopkins
8.15 P.M. ......Informal gathering of young men and women in the Guild Room. Strangers and service men and women specially welcome

UNITED CHURCH

MARK STREET

"House of Friendship"
Rev. E. W. Rowland, Minister

11 A.M. ..Morning Worship and Junior Congregation.
Subject: "The Christian Witness"
3 P.M. ......Sunday School and Adult Bible Study.
7 P.M. ..15 Minutes' Service of Song.
Subject: "God Uses a Humble Man"
Harry Northrop, A.T.C.M. Organist and Musical Director

ST ANDREW'S UNITED CHURCH

(Rubidge and Brock Streets)
Rev. E. W. Young, M.A., B.D., D.D., Minister
Director of Music, R. B. Harle, L.L.S.M., A.T.C.L.
Mrs. Ross Williamson, A.T.C.M., Soloist

11 A.M. .... Sermon on "SOME STRIKING SENTENCES FROM HOSEA."
Soloist: Mr. Adam Hawley
Anthem: "Conquering Kings"—Maunder
3 P.M. .... Sunday School and Bible Classes
7.30 P.M. .... "THE EXCLUDED GOD"
Community Singing from 7.15 P.M.
Anthem: "Make His Praise Glorious"—Simper
Soloist: Miss Iris Whalen
The Protestant Nurses of the City Hospitals will attend.
8.30 ....Social Hour in the Schoolroom

ST. JAMES' UNITED CHURCH

Rev. Fred Craik, Minister
Cecil Lapp, Organist

11 A.M. .... Special Service
The minister will conduct the service of installation and dedication for members of the Official Board.
3 P.M. ....Sunday School and Brotherhood
Let us help your children.
7 P.M. ....Evening Worship Conducted by the Minister
8.15 P.M. ....The Young People's Union
Theme: "Christian Culture."

TRINITY UNITED CHURCH

Rev. G. S. Easton, M.A., D.D., Minister
Guest Minister
REV. J. R. HARRIS, of TORONTO

11.00 A.M. ....Public Worship and Children Church
Sermon: "LIFT UP YOUR HEARTS"
3.00 P.M. .... Church School and Bible Study Groups
7.00 P.M. .... Evening Service. Sermon:
"IDEAS: DYNAMITE OR GROWING SEEDS"
8.00 P.M. .....Social Hour and Musicale in Church Parlour. Young People, Newcomers and Members of Armed Forces Cordially Invited.
Miss Mabel Clarry, Organist and Choir Directress

KNOX UNITED CHURCH

Rev. H. J. Mahoney, B.A., B.D.
William R. Potter, Musical Director

11 A.M. ...."THE CHRISTIAN FAMILY"
Second of Series on Christian Living
Anthem—(a) "Love Divine, All Loves Excelling"; (b) "Open Mine Eyes"
12.15 .... Sunday School
7 P.M. .... "THE GRACE OF WORDS"
Anthems—(a) "Sun of My Soul" (Ashford); (b) "Sweeter As the Years Go By."

GEORGE ST. UNITED CHURCH

Rev. H. L. Roberts, M.A., B.D., Minister
Mrs. C. Renaud, Organist — Mr C. Renaud, Director

SUNDAY SCHOOL ANNIVERSARY
11 A.M. ..Guest Preacher: REV. GEORGE F. KELLY, of LAKEFIELD.
Soloist: MR. HENRY BATTEN
The Sunday School Orchestra in Attendance.
Members of the School Will Meet in the S.S. Room at 10.45 A.M.
3 P.M. ......Guest Speaker: Rev. George F. Kelly
Violin Solo: Mr. George Gatfield
S. S. Orchestra in Attendance
New Testaments presented to Primary Department Graduates
Members of School Meet in S.S. Room at 2.45 P.M.
7 P.M. ....Guest Preacher: Rev. George F. Kelly
Church Choir at Morning and Evening Services

VARIOUS

Full Gospel Pentecostal Church

370 Water Street - - Near Simcoe Street
Rev. Hugh J. McAlister, Pastor

10 A.M. ....Sunday School and Bible Class
11 A.M. .... Devotional Service
7 P.M. ....Evangelistic Service
Subject: "THE GREATEST STORY EVER TOLD"
A Warm Welcome to Helpful Services

ASSEMBLY HALL

Brock Street, Near Aylmer
LORD'S DAY (D.V.)

Come and Hear the Evangelist, G. P. Taylor, Sunday at 7 p.m.
AND EVERY NIGHT (EXCEPT SATURDAY) AT 8 O'CLOCK IN THE ASSEMBLY HALL, BROCK, NEAR AYLMER
Come and Bring Your Friends
How Shall We Escape If We Neglect So Great Salvation
A Hearty Welcome to All

LYCEUM HALL

SIMCOE ST. — NEAR WATER ST.
Full Gospel Services
Conducted By
PASTOR F. C. POOLE (MONTREAL)

Order of Services:—
10.00 A.M. ....Sunday School and Bible Class
11.00 A.M. ....Devotional Service
Subject: "A MOMENTOUS DECISION"
7.00 P.M. .... Gospel Service
Subject: "THREE TYPES OF SEEKERS"
Monday, 8 P.M. ....Young People's Meeting
Tuesday, 8 P.M. .. Bible Study, 'Does God Speak To-day?'
Friday, 8 P.M. ....Prayer and Praise
Come and Hear the "Old Time" Gospel With "Old Time" Power
"If Any Man Be In Christ, He Is a New Creature"

THE SALVATION ARMY

SIMCOE AND AYLMER STREETS
Major and Mrs. John Wood, Commanding Officers

11 A.M. .... Holiness Service
3.15 P.M. .... Musical Praise Meeting
7.00 P.M. .... Gospel Service
Broadcast CHEX, 7 P.M. to 7.30 P.M.
Special Music
Directory Class 10.15 A.M.; Sunday School 2.15 P.M.
Young People's Meeting 6.15 P.M.
Week-night Services Wed., Fri. and Sat., 8 P.M.

BETHANY TABERNACLE

CHRISTIAN AND MISSIONARY ALLIANCE
George Street (near Y.M.C.A.)
Rev. Walter S. Crone, Pastor

10 A.M. ....Bible School, Classes For All Ages
11 A.M. ....The Pastor Continues His Series of Sunday Morning Bible Studies on
"How To Live The Victorious Life"
4 P.M. ....Young People's Radio Hour—CHEX
Bring Your Friends—Help Us Sing the Old Hymns
7 P.M. ....Evangelistic—The Pastor Will Preach
"Why Don't You Do Something About It?"
(Illustrated With a Mirror)
The Choir Will Sing During This Service
Bring Your Prayer Requests—We Also Pray For the Sick and Jesus Heals—Everyone Welcome.
"A SUNDAY WELL SPENT MEANS A WEEK OF CONTENT"

APOSTOLIC CHURCH

Paragon Hall—Corner George and Brock

Sunday Service 7 p.m. Subject:
Birth and Maintenance of Faith
All Welcome — C. R. Ball in Charge

GOSPEL HALL

McDonnel St. (Near Water St.)
Meetings Lord's Day (D.V.)
LORD'S DAY

11 A.M. ....The Lord's Supper
3 P.M. ....Sunday School and Bible Classes
7 P.M. .... Gospel and Song Service
Speaker—MR. J. H. ORTON, of TORONTO
Subject—"THE FOUR FREEDOMS"
Don't Miss This Important Subject—A Hearty Welcome Awaits You
WEDNESDAY, 8 P.M. .... PRAYER MEETING
FRIDAY, 8 P.M. .... YOUNG PEOPLE'S MEETING
"If the Son Shall Make You Free Ye Shall Be Free Indeed."—John, 8:36.

NAZARENE GOSPEL SERVICE

213 Charlotte Street (near George)
Rev. Clayton Kidd, Pastor

1 P.M. ....Radio Program—CHEX
2 P.M. .... Sunday School—13 Year Old, Cartoonist
3 P.M. ...."Three Who Would Follow Christ"
7 P.M..... Second in Sermon Series—Who Then Can Be saved?
"A HARD BOILED OFFICER"
Tuesday and Thursday—7.45 P.M.
A Friendly Place With Friendly People

CHRISTIAN SCIENCE

CHRISTIAN SCIENCE

133 CHARLOTTE STREET
All are Cordially Invited to Attend
SUNDAY CHURCH SERVICE 11:00 A.M.
Subject For Sunday, Jan. 30:
"LOVE"
SUNDAY SCHOOL - 12:30 P.M.
Wednesday Evening Meetings are held at 8:00 o'clock, which include Testimonies of Healing through Christian Science
FREE PUBLIC READING ROOM

JESUS USES HIS POWER TO HELP — ILLUSTRATED SUNDAY SCHOOL LESSON

Scripture—Mark 4:35—5:43

By Alfred J. Buescher

After a stormy passage over the sea, when Jesus quieted the wind and waves, a man possessed of an evil spirit ran to Jesus and knelt before Him.

Jesus ordered the spirits which were tormenting the man to come out of him and to go into a herd of swine, and the swine ran into the sea.

The people who saw this were frightened and asked Jesus to depart out of their midst, when they saw the possessed man in his right mind.

Jesus went to the house of the ruler of the synagogue whose daughter was dead; He raised her and she was well. GOLDEN TEXT—Mark 4:40.

The Examiner

The Peterborough Examiner, published each evening by Peterborough Examiner, Limited. Office, Hunter and Water Streets, Peterborough, Ont.

W. RUPERT DAVIES, President
H. L. GARNER, General Manager
G. WILSON CRAW, Managing Editor

Subscription Rates 20c per week in City of Peterborough delivered by carrier; $6.00 per year by mail to outside points.

Members Canadian Press; Audit Bureau of Circulation; Canadian Daily Newspaper Association; Empire Press Union; Ontario Provincial Dailies Association.

TELEPHONE 4641
Private Branch Exchange to all Departments

SATURDAY, JANUARY 29, 1944

The Aluminum Investigation

When l..t Parliament was in session Mr. M. J. Coldwell, the C.C.F. leader, made strong charges of profiteering against the Aluminum Company of Canada; that company, he insisted, was making great sums out of the war, and had been indirectly subsidized and otherwise greased by the Government. A parliamentary committee, of which Mr. Coldwell was a member, has gone into the matter of the wartime activities of Alcan in minute detail, and its report vindicates the company completely; indeed, the committee felt it desirable to commend the company warmly on the splendid wartime job that it was doing for the United Nations. The only dissenting voice on the committee was that of Mr. Coldwell. He condemns the committee report as "ridiculous" and "an attempted whitewash".

• • •

We do not think that many people will be impressed by his accusations. After all, Mr. Coldwell made the charges which provoked the investigation, and he can hardly be expected to admit that he was wrong and that his scandal was a fiasco. If there are any who still think that Mr. Coldwell was right and the rest of the committee wrong, we strongly recommend that they examine the committee's findings; the figures and reports of Alcan show that they have operated all their branches, including that at Shipshaw, in an entirely proper manner, and that the Government, far from coddling them, has dealt with them quite hardly in several respects.

• • •

Mr. Coldwell's assertion that the committee conspired to protect Alcan and the Government really will not hold water; there was a Progressive Conservative member on the committee who was doubtless as interested in catching the Government out as was Mr. Coldwell himself, but he has said nothing contrary to the written report. It has long been the custom for members of committees who dissent from the majority finding to present minority reports, and sometimes these carry a good deal of weight. Mr. Coldwell has made no minority report; he has simply asserted brassily that he is right and that the rest of the committee was wrong and corrupt. It seems far more likely that Mr. Coldwell started something which he could not finish, and was not experienced enough as a politician to drop it when there was no political capital to be made of it. His persistence in this matter has not increased the reputation of his party for accuracy or for an understanding of business.

• • •

The parliamentary report does show, however, the way in which one large firm conducted as a private enterprise, has thrown all its resources into the war effort, and has accepted the stringent conditions of wartime economy. Alcan, like many another industry, is doing a good job without hope of any substantial reward. That is a form of patriotism, and we think that it deserves respect. Mr. Coldwell, in his attempts to discredit large business enterprises, persistently spreads the falsehood that they are run by greedy, unprincipled men whose only thought is private gain. Many a large industry in Canada has proved him wrong.

Singing It In English

The Brantford *Expositor* seems to be conducting a one-paper "sing-it-in-English" campaign against the grand opera forces of the world. We wish it every success. Opera in English is best for English-speaking audiences, and it can be very good. But we warn the *Expositor* that it is also hard. And at this point we may perhaps be permitted to ride one of our favourite hobbies for a paragraph or so.

The English language is a great, and beautiful, and expressive language, but it is devilishly hard to speak and sing well. Actors and singers who manage the language skillfully are rare. English is very much a language of nuance, and it contains a bewildering variety of vowel and diphthongal sounds which, if neglected, make the language sound very queer. Singers do not like nuances of vowel sounds. They like a good straightford 'ah', or 'oo' behind which they can put plenty of power, and make the chandelier rattle. Compared with English, French and Italian are simple languages to sing; even German is easier. Therefore we fear that even if opera were sung in English a large part of the text would be incomprehensible to the audience, for the singers would not, or could not, sing it clearly.

Some of the best English singing-teachers, like Plunkett Greene and David ffrangcon-Davies, used to make their pupils practise singing this sentence, "Ah, as they fare every eve, who would so talk of her son", which does not make sense, but contains a large number of our confusing English vowels. To sing it satisfactorily is a technical feat of considerable difficulty. What is more, it is a very hard sentence to yell, and when Bernard Shaw once described the performance of a famous operatic tenor as "simply a tasty form of yelling" he described much of what goes on in all operatic performances. English, when yelled, sounds ugly; Italian, yelled, sounds normal enough.

What is more, the poverty of imagination and shoddiness of emotion which damns so many operatic plots would be revealed if the operas were sung in English. This, of course, might be a good thing, and would perhaps turn a few able playwrights to the business of producing decent opera stories. But for all these arguments against opera in English we should like to hear more of it, chiefly because we think that it would raise the standard of singing. English, badly sung, is like sweet bells jangled, out of tune and harsh.

Secretary Of State For Wales

For many years the Welsh people, through their representatives at Westminster, have been trying to get an arrangement whereby distinctly Welsh affairs will be handled by a Welsh Secretary of State through a Welsh Office in Whitehall. Last November a committee representing all the Welsh Members sought an interview with Mr. Churchill, who curtly refused it; at the time the opinion was expressed that the Prime Minister refused because he felt that a matter which had been deferred for so long might safely be deferred still longer. But now we learn that the Welsh request has been referred to a committee of Cabinet members for consideration; this is a long step forward.

The desire of the Welsh people for their own Secretary is not inspired by a narrow chauvinism. Although it has long been united to England and has shown itself conspicuously loyal to the British Crown, Wales is a separate country populated by a race quite different from the English. The Welsh have their own language, their own national character and their own national culture; when they are ruled from Westminster by civil servants who know nothing about them, injustices and stupidities often happen; a Welsh Secretary would be able to iron out many wrinkles in matters intended to affect Wales, and could do his best to make affairs run smoothly. Although its land area is not great, Wales is of the highest importance economically, for in the South it provides a great part of England's coal, and in the North it produces immense quantities of meat and dairy produce; the city of London, for instance, receives practically all its daily supply of milk from Wales, as do several other large English cities.

Scotland has a Secretary to care for its affairs, and the various holders of that office have done excellent work for their native land. Wales wants the same treatment. Far from dividing Wales and England, the appointment of a Welsh Secretary would strengthen the bond between the two countries by removing causes for bad feeling between them. No sensible Welshman wants to break with the English, for he knows that such a break would be stupid from every point of view. But Welshmen everywhere do wish that the English would stop treating them as though they were exactly like the English themselves, which they most decidedly are not.

NOTE AND COMMENT

We are a strange people. We took this country from the Indians who scalped us and we have turned it over to the politicians who skin us.

Fur shipments from Alaska jumped considerably during last year and that increase does not take into consideration any Jap hides that were taken.

"Anybody who lived through 1943 shouldn't worry about 1944", says a writer. Nonsense; not only will 1944 be tougher, it will also be a day longer.

Canada may have a separate Minister of External Affairs. We are not quite sure whether the boys who are in Kiska would come under his jurisdiction or not.

Diary Of A Misunderstood Man.

By SAMUEL MARCHBANKS

SUNDAY: Went for a walk this afternoon in the brilliant sunshine, through the older part of the town, observing several fine old houses with walls and fences round their gardens. I am intensely curious about other people's houses, and it is only by the greatest self-restraint that I keep from peeking in the windows; there is no personal curiosity about this, and I merely want to see what sort of rooms they have and what kind of furniture they like. Rooms in which people spend their leisure hours are so characteristic; either they look exactly like the owners themselves, or they look like nothing at all; in the latter cases you can depend on it that the owners are concealing something from someone—perhaps from themselves; there are a surprising number of people who will not admit what they are really like, and their homes always have a dead, impersonal look....It is observable that old houses are built much better than modern ones, for obvious reasons of expense. Are we coming to an age when the average length of life for a house will be twenty years?

◇ ◇ ◇

MONDAY: I see that the American Foundation For The Blind has just finished making a 'talking book' of the Bible. It takes 169 double-sided gramophone records, and plays for eighty-four and a half hours. Many books are recorded in this way, and blind people have free access to them. I must say that I should like to have a Talking Bible myself; I have never been as good at taking in things through my eyes as through my ears. If a poem is read over to me three or four times I have it memorized, but I can study it for an hour from the printed page, and still be unable to recite it. I am sure that many people have this same quirk.

◇ ◇ ◇

TUESDAY: My head is in the dust: I am a grossly misunderstood man. The morning mail brings me a letter from a correspondent whom I shall call G.Y., (those being her initials) who does not like what I said about Clifton Fadiman a few weeks ago. But this is not my humiliation; G.Y. is as free to admire Fadiman as I am to leave him alone. But she says that my understanding of Canada would be better if I had spent more time in this country as a young man, and ventures the guess that I am an Oxford don who came out to Canada at the time of the Blitz. This—to me! Why, Madam, my ancestors came to this country in the seventeenth century, not Mayflower, but pre-Mayflower vintage, to New Netherland. There is a legend that some of them intermarried with Indians, and as a book-reviewer I carry on their great scalping tradition. I am as indigenous to this country as the murmuring pines and the hemlocks. That is why I feel free to criticize it as severely as I like; it is the newcomers of two or three generations standing who are resentful of any word which is not fulsome praise. G.Y., you have wounded me to the heart!

◇ ◇ ◇

WEDNESDAY: I am still in a boil about what G.Y. wrote to me yesterday. She even reproaches me with my great age! I admit that I am not as young as I was. Indeed, Sir William Mulock's centenary gave me quite a start; I taught young Will in a log schoolhouse when he was just a lad; I could not have been more than ten years his senior myself. So it is clear that I am getting along. Still, 'my age is as a lusty winter, frosty but kindly," as the old bore says in "As You Like It." When my next birthday comes around I shall invite Mackenzie King to breakfast myself; we'll have whiskey and mashed potatoes....Played over some gramophone records today which were given to me for Christmas. Records stamped since the war began are likely to be made of reclaimed shellac, and they have a disagreeable amount of 'surface chatter,' as though some saboteur in the orchestra (possible the big drummer) were frying sausages all through the performance.

◇ ◇ ◇

THURSDAY: Things seem to be looking up in the land of the free and the home of the brave. I see that the U.S. had only three lynchings last year, whereas forty years ago the number yearly was well over a hundred. I also notice that someone asked the Actor's Equity Association to tell them who was the first negro member of that group, and Equity replied that they could not say, as they did not keep records of colour. Equity is the actors' trade union. This seems to be a good idea. If the question of colour were ignored it might lose some of its present potentialities for nastiness. I admit that my suggestion might cause some difficulties. Imagine the conversations based on those in the soap advertisements which might result: "I thought my husband was white until I saw Joan's; she washes him with Sudso."

◇ ◇ ◇

FRIDAY: Passed several hours reading Arvid Fredborg's book, "Behind The Steel Wall," about life in Berlin during the 1940-43 period. Fredborg appears to despise the Nazis because they are not gentlemen as much as for any other reason; perhaps that is because he is a Swede and the Swedes seem to be able to combine a very high degree of democracy with a keen admiration of the aristocratic principle. Certainly this idea has worked out well in their own country where the government appears to be made up of unusually well-informed and well-educated men, possessed of high ideals of honour in international relations. And yet their rulers are not usually high-born. Canada could learn a lot from the Scandinavian peoples.

◇ ◇ ◇

SATURDAY: I think I am getting a cold; my head is full of cotton wool. This afternoon heard 'Carmen' on the radio, and reflected how hard it was to vamp a man while singing at the top of one's voice. That is the operatic problem; the singer must keep up a big head of steam all the time, while trying to appear secretive, or seductive, or consumptive. Some ingenious composer should write an opera about a group of people who were condemned by a cruel god to scream all the time; it would be an instantaneous success, and a triumph of verisimilitude.

The Case For the Veterans

The case for the veteran requires no emphasis. After this war, those who have served Canada afield and become injured in any way in so doing must be given every possible opportunity to re-establish themselves fully in civilian life. If treatment is indicated it must be forthcoming. If there remains a permanent disability, there must be effectual compensation for that, and continuing care of all those who face life with a handicap as a result of their service in the field. By insisting upon attention to such problems now much good will be done.—Victoria Colonist.

BACK WHERE HE BELONGS —By Rube Goldberg

Over Classic Ground

(NEW YORK TIMES)

IF history sometimes seems like a dream, what part of it is more dream-like than the march on Rome of the armies of a nation that wasn't discovered until Rome was more than twenty-two centuries old? Every day the map of the route looks like an extract from the classical atlas. Minturno is the old Latin town in whose marshes Marius was taken prisoner. He was to be put to death. A barbarian soldier undertook to be his executioner, but fled before the fire in the general's eyes. Velletri is the ancient Volscian settlement where Augustus was born. In "Lays of Ancient Rome" "the footmen of Velitrae threw shield and spear away" at the battle of Lake Regillus.

At Terracina, Anxur that was, are the remains of a temple of Venus, and the cathedral rests on antique columns with recumbent animals at their bases. Anzio is Horace's "lovely Antium," the city of Fortune, once a colony of pirates, a favourite residence of Roman swells and emperors, the birthplace of Nero, in whose palace the Apollo Belvedere was found. In the Middle Ages Cisterna di Roma was called Cisterna Neronis. It is supposed to be the site of Tres Tabernae, where St. Paul met his friends from Rome.

These Italian journeys in the easy chair would be equally fruitful if they followed medieval history and Dante's footsteps instead of Virgil's. For instance, Anagni, where Cicero had a villa, was the birthplace of one of the greatest of Popes, Boniface VIII.

Mr. Coldwell Is Right

(WINNIPEG FREE FRESS)

MR. COLDWELL is the first Canadian party leader to express a considered opinion on the proposals of Lord Halifax for the re-organization of the British Commonwealth of Nations. Mr. Coldwell's statement is clear, courageous and sound.

The world of four colossal power blocs envisaged by Lord Halifax would doom the human family, says Mr. Coldwell, to a third world war. In the meantime, Mr. Coldwell believes, any serious attempt to rigidify and centralize the British Commonwealth of Nations would destroy it. This is true.

Instead, Mr. Coldwell advocates a world society not dominated by power politics but controlled by all the peace-loving nations, acting in co-operation through a world league. This also is the view of the Canadian Government, and doubtless will be made clear again by Mr. King at the proper time.

Mr. Coldwell says that Lord Halifax's speech is untimely and unfortunate. He fears, and rightly, that the speech may give our allies in this war a serious misconception of the structure and character of the British Commonwealth. It may make outsiders suppose that the Commonwealth is not a league of independent nations but, in fact, an empire which, on all issues, and at all times will act together.

This belief caused great damage just after the last war when the isolationists of the United States Senate argued that the British nations possessed an unfair advantage in the League of Nations because they held six votes which, theoretically independent, would unite in a bloc on all vital issues and always outvote the United States.

That Lord Halifax has felt compelled to inject this issue into international affairs at this time may well be considered unfortunate, as Mr. Coldwell says. But if the issue posed in the speech has to be faced ultimately, if the British Government insists on raising it, then it may be just as well that it is raised now, so that the Canadian people may have plenty of time to consider it.

Culled From Our Contemporaries

The Light That Failed

A doctor says people who smoke are likely to have everything. Everything, that is, except a match!—Charlottetown Guardian.

Black Outlook

Why shouldn't Eskimos pay taxes? They're the ones who have lots of long winter nights to fill out the forms.—Brandon Sun.

Different Story

The C.C.F. leader says the Toronto municipal election result has no significance. Imagine how Mr. Coldwell would have interpreted it had the C.C.F. won.—Lethbridge Herald.

Golf At Its Best

A Hollywood photo shows an actor's child of two solemnly playing golf. This, we think, is only as it should be for then, if ever, is the time to enjoy the game—before one learns to count. —Montreal Herald.

Secret Weapon

In a South Seas landing a bulldozer went ashore in front of the troops and flattened a Jap strong point. In fact, we are now throwing everything into the battle except a short, determined woman with an open umbrella! — Saint John Times-Globe.

Burden Carried

In estimating the wartime strains that have since 1939 been placed upon and successfully met by various organizations of the normal peacetime setup of the country, hospitals and their nursing and medical staffs are entitled to major consideration. Probably in no other individual field of public service have wartime strains been more severely felt or more successfully faced and overcome.—Calgary Herald.

Mike Power

It is difficult to visualize a shortage of manpower when two announcers are available for a fifty-second radio commercial. — Indianapolis News.

All Is Grist

According to a dispatch from Washington, the United States Army takes the view that the Allied cause would be weaker than it is today if Russia had not attacked Finland in 1939 and overrun the Baltic states. If this view is not based on the philosophy that the end justified the means, it seems nevertheless to imply that all is grist that comes to our mill in this many-sided war.—Sydney Post-Record.

Well Deserved

A woman in the United States reported a theft from her parked car. Thieves stole $2,500 worth of jewels, a $1,000 bracelet, 100 pounds of beefsteak and four cases of liquor.

A woman who would leave stuff like that in a parked car deserves to be robbed, and we wonder what she was doing with all that beefsteak to go with only four cases of liquor.—Thomas Richard Henry in the Toronto Telegram.

Successful Duties

Succession duties should be placed in the sole domain of the federal authority. If this transgresses upon the rights of province or state or other federal subdivision, then proportionate return can be made....We are willing to accept the postulate that the individual who acquires a competence owes a certain debt to the state in which he did so, when it comes time for him to transfer it by deed or will to those whom he designates. But he should not be made to pay twice, nor should he suffer uncertainty about the terms or amount of the payment because of the accident of residence within certain sub-federal boundaries.—Kingston Whig-Standard.

Hard To Believe How Time Flies

JANUARY 29

1914 Frank Matthews is re-elected as chairman of the local Water Commission.

The annual report of the county House of Refuge shows that the daily cost of looking after each inmate is 41 cents.

Dr. Clinton, Medical Officer of Health for the district addresses the county council on health matters.

J. A. Sexsmith, M.P., for East Peterborough is chosen as chairman of the Parliamentary Committee on Agriculture.

R. S. Grundy, member of the inspection staff of the Toronto Health Department is dead. He was a former resident of Peterborough.

1924 Mrs. R. H. Parsons is re-elected president of the Women's Patriotic League of Ashburnham.

Forty-nine rinks were on hand this morning for the opening of the Peterborough bonspiel.

R. J. Doak, prominent business man of Millbrook is dead after a lingering illness.

Ross L. Dobbin is elected a member of the council of the Engineering Institute of Canada.

A. B. Cunningham chairman of the local Prohibition Committee is representing Peterborough "dry" forces at a convention in Toronto.

1934 Peterborough is still in the grip of the Frost King and this morning the thermometer went down to 19 below zero.

It has been so cold that work has been suspended in the highway road camps on Burleigh-Apsley road.

Howard Fife is installed as master of Hastings Lodge 633 A.F. and A.M.

Joyce Alcock and Mrs. W. J. Constable are joint winners of The Examiner's Dollar Day contest and both get $25.

Peterborough juniors win their fifth straight game by trouncing the Cobourg team 9 to 2.

A Bible Message

And when it was determined that we should sail into Italy, they delivered Paul and certain other prisoners unto one named Julius, a centurion of Augustus' band....And when neither sun nor stars in many days appeared, and no small tempest lay on us, all hope that we should be saved was then taken away.... And falling into a place where two seas met, they ran the ship aground; and the forepart stuck fast, and remained unmoveable, but the hinder part was broken with the violence of the waves....

And when they were escaped, then they knew that the island was called Melita. And the barbarous people shewed us no little kindness: for they kindled a fire, and received us every one, because of the present rain, and because of the cold.

And when Paul had gathered a bundle of sticks, and laid them on the fire, there came a viper out of the heat, and fastened on his hand. And when the barbarians saw the venomous beast hang on his hand, they said among themselves, No doubt this man is a murderer, whom, though he hath escaped the sea, yet vengeance suffereth not to live. And he shook off the beast into the fire, and felt no harm. Howbeit they looked when he should have swollen, or fallen down dead suddenly: but after they had looked a great while, and saw no harm come to him, they changed their minds, and said that he was a god.

In the same quarters were possessions of the chief man of the island, whose name was Publius; who received us, and lodged us three days courteously. And it came to pass that the father of Publius lay sick of a fever and of a bloody flux: to whom Paul entered in, and prayed, and laid his hands on him, and healed him. So when this was done, others also which had diseases in the island, came, and were healed. (Acts 27: 1, 20, 41; 28: 1-9.)

Unconsidered Trifles

She: "Your little wife made that cake with her own dear little hands!"

He: "Well, now, if my little wife will eat that cake with her own dear little mouth I will be satisfied."

◇ ◇ ◇

A farmer and his wife were sitting musing by the fireside one wet night.

In the morning his wife had been looking at pigs and sheep and cattle, to say nothing of machinery added to the stock since her arrival on the scene. "None of them would have been here but for my brass," she said.

"No, they wouldn't," her husband retorted, "and tha wouldn't have been here but for thi brass, either."

◇ ◇ ◇

At a boarding house a guest was sawing away at the sinewy knee-joint of a roast chicken leg. At last, waving an arm towards a bottle of sauce on the table, near the landlady's elbow, he said:

"Pass the liniment, please, Mrs. McPherson. This seagull has rheumatism."

Accidents In Army Cars

As a general rule, army orders don't mean much to civilians. But there are exceptions, and one of the most notable of these is that issued by Brigadier F. Logie Armstrong about accidents involving military vehicles. The officer commanding M.D. 3 has decided there are too many accidents of this nature and has issued a warning to all military drivers.

Frankly, we find it difficult to express fully our appreciation of the attitude taken by Brigadier Armstrong. We agree with everything in the order, and we think it might very well be copied by every military district in the Dominion. The difficulty lies in the fact that this action should have been taken long before now, and by many more authorities than the head of one military district.

We sincerely hope that Brigadier Armstrong's order becomes a model in this country. A vehicle wrecked may be a vehicle destined for the junk heap. And we noticed an item about junk heaps recently that aroused interest. The contents of a California junk-yard—in this case it was planes—were valued at $13,000. Off the assembly lines, the value of this "junk" was $13,000,000. The measurement can be applied to motor vehicles. If copied, Brigadier Armstrong's order could mean much to the Canadian war effort as well as to the personal safety of service personnel and civilians.—Kingston Whig-Standard.

SHORT AND SWEET—Collarless and brief are most of the new suit jackets, which means that they are going in for youthful charm. This is just the keynote for a costume nominated for bright weather days. Designed by the brilliant Brownie is this Foxbrownie original, a Toreador suit in gray woollen with fitted short jacket accented with a red band on the cardigan neckline. The blouse is in yellow crepe fastened with ruby studs. — *By Alice Alden.*

Mrs. M. J. Graham, Aged 80 Knits for Servicemen

"Our men are risking their lives for us by land, sea, and air, and deserve all we can do for them", says Mrs. M. J. Graham, aged 80, 610 George Street, who is finishing her eleventh knitted scarf for servicemen. Nine of these scarves went to navy personnel, the tenth to the army, and the eleventh, held up because of a shortage of wool, is also for the army, and lacks only three inches of being complete.

Mrs. Graham, who does all her own housework, knits in the evening, and says that she does not mind the straight-ahead work scarves require. "Some people find it monotonous", she says, "but I really don't mind. I don't like knitting socks, so I feel that I am doing my best job knitting these scarves.

"These scarves" to which Mrs. Graham refers, appear to be some type of wrap-around, because they are 50 inches long, and 64 stitches in width. However, this industrious little lady says that it takes her approximately two weeks to complete one of these "knitting objectives" in her spare time.

I. O. D. E. Work

She became interested in this work in September of 1943, when her daughter-in-law, Mrs. Charles Graham, a member of an I.O.D.E. chapter asked her to knit a scarf for the navy. She had no particular hobby unless as she says "housework can be considered a hobby", up to that time, and so spent all her spare time knitting. She has finished ten scarves in half as many months, and only awaits sufficient wool to complete her eleventh.

In her 81st year, Mrs. Graham has six children living, one daughter and five sons, two of whom were in the first Great War. A grandson L. A. C. Leslie Graham, is in the R.C.A.F. Talking of the last war, she says that she does not believe it to be nearly as difficult as the present one, and that it was not brought home as closely to the people as it is now.

Her philosophy, ably demonstrated by her record of industrious effort, is, in her own words.

"We know it is going to be a long war, and all we can do is work and do our best in the job to which we are best suited."

ALL THE Extra VITAMINS AND MINERALS ... SHE NEEDS

Authorities say the difference between husky children and those who are poor eaters, underweight, and nervous is often simply a matter of proper nourishment, especially an adequate supply of vitamins and minerals.

But don't worry about vitamins and minerals! Children who eat 3 average-good meals including fruit juice, and drink 2 glasses of Ovaltine each day, are getting all the *extra* vitamins and minerals they need.

In addition to its well-balanced food values, Ovaltine adds significant amounts of Vitamins A, B_1, and D and the minerals Calcium, Phosphorus and Iron. So, if your child is not developing normally, remember this rule:

3 good meals plus 2 glasses of Ovaltine every day.

OVALTINE

THE PROTECTING FOOD-DRINK

Needlecraft Pattern

767

by Laura Wheeler

SPARKLING MOTIFS

You don't need expensive linens but you do need color. Nothing will do more to make your home interesting than the gay gleam of these embroidered motifs on your cloths, towels, scarfs, pillow cases.

Pattern 767 contains a transfer pattern of 14 motifs, from 4½ x 9¾ to 2¼ xy 3¼ inches; stitches.

Pattern Number ....

Size ....

My Name ....

....

Address ....

I enclosed 20c for postage

Home-Mixed Syrup Relieves Coughs Quickly

Saves Big Dollars.

So Easy. No Cooking.

A pleasing surprise is waiting for you, in your own kitchen, when it comes to the relief of coughs due to colds. In just a moment, you can mix a cough syrup that gives you about four times as much for your money, and is splendid for quick results.

Make a syrup by stirring 2 cups of granulated sugar and one cup of water a few moments, until dissolved. (Or you can use corn syrup or liquid honey, instead of sugar syrup.) No cooking needed—it's no trouble at all. Then put 2½ ounces of Pinex (obtained from any druggist) into a 16 oz. bottle. Add your syrup, and you have 16 ounces of really effective cough medicine. It never spoils, lasts a family a long time, and children love it.

This home mixture takes right hold of a cough. It loosens the phlegm, soothes the irritated membranes, and quickly eases soreness and difficult breathing. You'll say it's very satisfying in its action.

Pinex is a special compound of proven ingredients, in concentrated form, well known for prompt action in coughs and bronchial irritations. Money refunded if it doesn't please you in every way.

Miss Alice Watson, of Toronto, formerly of Montreal, is spending the week-end with Mrs. Ray Nellist, Port Hope Highway.

◆ ◆ ◆

The Catholic Women's League held an enjoyable card party this week, at the home of Mrs. H. Butcher, and the winners were Mrs. W. Prindible, Mrs. J. O'Connell, and Mrs. Paul Gangon.

◆ ◆ ◆

Mr. Ed. Sullivan is today quietly celebrating his 88th birthday, at the home of his son and daughter-in-law, Mr. and Mrs. Frank Sullivan, of Douro.

◆ ◆ ◆

Rev. J. R. Harris of Toronto, who is preaching in the Trinity United church on Sunday, will be the guest of his cousin, Dr. J. D. Smart, during his stay in the city.

◆ ◆ ◆

Sgmn. and Mrs. Frederick A. Brockley will celebrate their first wedding anniversary, Sunday, January 30. Mrs. Brockley (nee Evelyn Rome) lives with her parents, Mr. and Mrs. Harry Rome, 390 Burnham Street, and Sgmn Brockley is still in a hospital in Malta.

◆ ◆ ◆

Rev. H. L. Roberts, of George Street United church, is in St. Catharines this week-end, for the dedication of the new Memorial church. The former Memorial church, which burned over a year ago, was built during Mr. Roberts' pastorate there.

◆ ◆ ◆

Patrons and patronesses for the dance, under the auspices of the Nicholls Hospital Nurses Alumnae, to be held Monday evening in the Legion Hall, are Dr. and Mrs. W. S. Fitzpatrick, Miss Lottie Ball, Mr. and Mrs. J. Hornal and Miss Edith Young.

◆ ◆ ◆

Mr. and Mrs. Harry Gaynor, Baillieboro, have announced the engagement of their eldest daughter, Mary Winnifred Gaynor, to Elmer Russel Stuart Hogg, elder son of Mr. and Mrs. Stuart Hogg, R.R. 5, Peterborough. The marriage will take place the middle of February in Baillieboro United church.

Mary Strickland Managed Skit Nite

TORONTO, Jan 29 — It is difficult to decide who was more entertaining at the Varsity Skit Nite in Convocaton Hall last night— the performers or the audience.

The promised audience participation reached such proportions that three minutes after the opening it amounted to actual competition. From then on the Battle of the Footlights was waged without quarter.

Reason for the Skit Nite—though it was obvious the irrepressible participants really needed no reason—was furnished by the International Student Service drive, which realized $1,000 through the campus sale of tags, used for admission to the skits.

The I.S.S. is an organization which assists refugee students all over the world, and is supported totally by students.

Every faculty, for better or for worse, was represented in the skits. The usual Varsity ingredients for success— imagination and noise—were present in overwhelming quantities. The air was filled with boos, hisses, cheers, paper darts, and on one occasion a lumpy, dusty mattress.

Wolf calls naturally greeted the chorus, and were given an added fillip when one chorine had trouble controlling her costume. Women in sweaters ran screaming through the aisles, closely pursued by bright-eyed men. A live rabbit was released by medical students.

It was unfortunate when the master of ceremonies, Dave Bairstow, tried to get away with some of the campus classics—the ever-ready audience chimed in with the gag line every time.

Despite the strident lack of cooperation, the I.S.S. Skit Nite, which was managed by pretty Mary Strickland from Peterborough, daughter of Mr. and Mrs. J. F. Strickland, was a financial success. Whether or not it was an entertainment success depended on which side of the lights you were. The audience enjoyed it.

Y. W. C. A. Club Doings

The All Nations' Club met at the home of Mrs. L. J. Pettit on Tuesday for their regular meeting. An interesting talk was given by Mr. Pettit on "government" and a lively discussion followed. Games were led by Miss Kiefer and a pleasant social time was enjoyed over lunch served by Mrs. Pettit. Plans were made for future meetings. The next meeting will be held on Feb. 8th in the Y.W.C.A. Club Room. Miss Kiefer will speak on "Discussions" and the opening discussion on "Refugees" will be led by Mrs. Pettit. This promises to be a very interesting and worthwhile group and new members will be most welcome.

The Co-Ed Club met for supper after social dancing on Wednesday in the Club Supper Room. Joan Mantell was elected president with Ken Doughty as vice-president. Next week's meeting is cancelled so that members may attend the movie at the Collegiate.

Girls' Council Executive met on Wednesday following the Health Banquet. Due to the absence of a quorum most of the business was tabled for a future meeting. The next council meeting will take place at 6 o'clock on Feb. 2nd. Mrs. Sootheran, sponsor, will be a guest and the annual report will be read by Miss Flora Metcalfe. Executive members are asked to be present at 5:30 o'clock. The meeting will adjourn at 7.30 o'clock in order that members may attend the Hostess Course.

The Junior Supper Club held a well-attended meeting on Thursday for dancing and business. Marley Jobbitt, the president, presided over the business meeting. Plans were completed for the "Farmer Jones" party being held on Saturday. Members were asked to pay their "Y" membership by next week. Mrs. Clegg, the club sponsor will be the guest of the club next week.

The Gym-Swim Club met in the Green Room on Thursday at 9 o'clock. Ina Robinson, vice-president, presided in the absence of Jean Thomas, president. Sgt. Robertson was a guest and spoke on "Army Life." This week's program was planned around "Y" Health Week. Shirley Hetherington addressed the club on "The Care of the Hair" and led an interesting discussion following. Plans for the Recreational evening will be made at next week's meeting.

Members of the '38 Club have been working long hours this week preparing for the Hostess Course which begins with the first lecture on Monday. Registrations total 600 and no more will be accepted for this course. It is possible that another Hostess Course may be held later in the Spring for those who desire to attend and have not been able to register at this time.

The Friday Supper Club program for last week was in charge of Betty Lou Braund. The business meeting was presided over by Jean Ferguson. Jean McTavish, council representative, and Jean Ferguson, president, attended the Health Banquet on Wednesday. New members registered were Dorothy Hicks, Joyce Wyatt and Vivian Sills. The meeting adjourned after a sing song led by Shirley Curtis.

The Saturday Juniors continued working on their quilt patches under the supervision of Miss Odell Millburn. After a story and a contest they "tried their hand" at making soup. New members will be welcome next Saturday afternoon at 2.30 o'clock.

A new club bulletin board has just been erected and a publicity committee appointed as follows: Betty Detcher for writing articles; June Wallis, Dorothy Mitchell and Peggy Couch as artists for poster making. The board will carry club schedules, programme ideas and announcements of special interest. Watch the board for bright ideas! Next week is "Y" Week with the Annual Meeting on February 3rd. Sponsors will visit clubs and we are "all-out" on a "Know Your 'Y'" campaign.

Personals and Social

TIARA HEADBAND—The band is made of hammered satin in a light shocking pink shade. The huge, cabochon cut "gems" are white rhinestones in Kohinoor effect. Felt backs the satin to keep it firm. A few weeks ago this dashing headband with its mazda tiara tendencies might not have been permitted...out of step with the coastal dimout ...but now, in February, it's the smartest young fashion imaginable. Attractive over this informal schoolgirl coiffure, it also will well bedizen the centerpart, long chignon, slick hairdo, and give a bright touch to either the short afternoon-through-dinner frock, or the dancing dress with long skirt, now in full revival.—*By Prunella Wood.*

Fashions

9054

Camouflaging lines make your hips look like practically nothing! Pattern 9054 has, too, that becoming softness in the bodice that you like. It's easy to slip on or off, as witness the all-way button front .. and, of course, a honey for quick pressing.

Pattern 9054 comes in misses' and women's sizes 14, 16, 18, 20; 32, 34, 36, 38, 40, 42, 44, 46, 48 and 50. Size 36 requires 3⅝ yards 35-inch.

Pattern Number ....

Size ....

My Name ....

....

Address ....

I enclosed 20c for postage

DOROTHY DIX

NOT EVERY WOMAN A HOMEMAKER

Better for Failure to Hire House Work Done and Turn Talents to Job She Enjoys

DEAR MISS DIX—What would you do if you had the kindest husband in the world and the most adorable baby, both of whom you loved dearly, but you just couldn't make a go of your married life? I am a college graduate and was successful with my work. I am well and healthy. I love my home and want to be successful with that, but I am a rank failure as a housekeeper. I never get through with my work. I haven't any real interest in housework and the kind of interest I try to create doesn't help me, and I feel that my spirit is dead within me.

I am just a machine which isn't functioning right, and I am tired and discouraged. I have tried to work out a system. I have tried to copy other women's budgets and plans. Nothing turns out right. I am a failure. My husband's people think so. Mine think so, too, yet I love my husband and want to work up with him. What can I do?

DESPERATE.

◆ ◆ ◆

Change Vocation to Gain Happiness

ANSWER—Inasmuch as you have made an honest and conscientious effort to be a good housekeeper and have failed at it, why not accept the fact that Nature did not endow you with domestic talents, and devote your energies to some other calling?

Not every woman is a born cook, any more than every man is a born carpenter or bookkeeper or mechanic. There are plenty of men who never acquire the art of driving a nail without smashing their fingers; who never find out what ails the automobile when it goes blooey, and who couldn't add up a column of figures at sight to save their lives, but this does not keep them from being eminent physicians, or lawyers, or making good fortunes in the grocery trade.

The men who fail in the world are invariably those who stumbled into doing things for which they have no natural aptitude — the preachers who should have been bricklayers, the bricklayers who should have been preachers, the merchants who should have been doctors, the doctors who should have been merchants, or actors, or farmers.

Whenever you find a man who is doing his job badly, who is discontented and forever talking about changing to something else; whenever you find a man who is working with his eye on the clock, with no interest in what he is doing except what he earns by it, you will always find that he is a miscast. He has the other fellow's job. He is a round peg in a square hole and he doesn't fit.

And, on the other hand, when you find a man who has found his appointed place and who is doing the work God fashioned to his hand, you will find a man who is on his tiptoes, who is alert and happy and interested, and who is always thinking of new and better ways to do his work.

Strange that we never think that women have just this same sort of reaction towards their jobs as men have towards theirs when the job happens to be housework. We think of women as being universally domestic, just naturally loving to cook and sew and clean and knowing by instinct how to do it.

But this isn't true. There are women who are born cooks and other women who are born office women. There are women who measure by the eye and season by the taste, whose bread is always light and whose angel food would win a blue ribbon anywhere. There are other women who never can cook anything that isn't a menace to life, but who know instinctively the kind of hats and gowns that other women will be crazy to buy next spring, and who are crackerjack office women who can put their fingers on anything in a filing cabinet in the dark.

So, poor, tired, discouraged housewife, vainly trying to do the work you will never learn to do well, why not go back to your old job? Have a heart-to-heart talk with your husband and ask him if he thinks that he could succeed in some calling for which he has no talent, and if he would be happy trying to do something which did not appeal to him, in which he had no real heart interest and in which he always failed.

Ask him, at least, to let you try the experiment of hiring a woman to put in your place. Let her do the cooking and washing and scrubbing while you earn the money with which to pay her outside of the home, doing the work you can do well. It will make for the good of the family. Your husband will have something fit to eat, a well-run home and a wife who will renew her youth and charm because she will be happy.

◆ ◆ ◆

Girl Who Walked Home Still in Love

DEAR MISS DIX—I am a girl of 20 and have been going with a young man for the last two years. The other night we went riding together and on the way we had a quarrel, and the young man got so angry that he made me get out and walk home, all of five miles.

Now he wants another date and says he will try to act better. I love him dearly and believe he loves me. We have been planning our marriage for quite a while and I would be very disappointed if our dreams failed to come through. It is the first time we have ever quarreled, and so far as I am concerned it will be the last.

VIRGINIA R.

◆ ◆ ◆

ANSWER—If you are going to marry a man you will have to yes-yes about everything to keep him from treating you brutally, you are certainly letting yourself in for domestic slavery of the worst sort. Many questions are bound to come up between a husband and wife on which they do not agree, and the wife is in a sad predicament if she does not dare express an opinion.

This young man has shown you that he is not a gentleman, that he has no idea of chivalry or tenderness or consideration toward a woman, and no wife is happy married to a man who lacks these qualities. Besides, a man who would put a girl out of his car and make her walk five miles back home because he gets angry with her will beat his wife when she provokes him.

Better a broken dream now, my dear, than a broken heart and a black eye later on.

Released by the Bell Syndicate, Inc.

GOOD STEP FORWARD—Limitations have their blessings too! Shoe rationing has made us shoe conscious and we not only take good care of every pair of shoes we possess, but we stress the utmost in quality, workmanship, material and style in return for the precious shoe coupon. Delman, always famous for his wonderful shoe designs, suggests a wedge oxford for the woman who wears tailored suits and who spends much time on her feet. The perforated wedge rests on a contrasting patent platform, and both toe and heel are open.—*By Alice Alden.*

Marmora News

Mrs. Clifford Jones was an additional blood donor visiting the Belleville Clinic recently. This makes the total number attending from this district as twenty-five.

Mr. William Smith arrived home from hospital in Peterborough on Wednesday.

Mr. W. B. Wilde has been appointed issuer of motor licenses and driving permits for Marmora and district.

Headaches Sufferers TAKE AN ANTALGINE THE TESTED PRESCRIPTION And Suffer No More TRY IT TO-DAY 25¢ AND 75¢ PER BOX

HANG THIS UP IN YOUR KITCHEN

YOUR RATION CALENDAR

Weston's FEBRUARY Weston's

SUN	MON	TUE	WED	THU	FRI	SAT
TEA-COFFEE—Coupons E1 to E8 in Ration Book No. 3 will be used to obtain Tea-Coffee and become valid commencing February 17th.		1 Meatless Day in Public Eating Places	2	3 Sugar Coupons 25, 26; Preserves Coupons D12, D13; Butter Coupons 48, 49; Meat Coupons 37 are valid.	4	5
6	7	8 Meatless Day in Public Eating Places	9	10 Meat Coupons 38 are valid.	11	12
13	14	15 Meatless Day in Public Eating Places	16	17 Tea-Coffee Coupons E1, E2; Butter Coupons 50 and 51; Meat Coupons 39 are valid.	18	19
20	21	22 Meatless Day in Public Eating Places	23	24 Meat Coupons 40 are valid.	25	26
27	28	29 Butter Coupons 46, 47, 48 and 49; Meat Coupons 35, 36, 37 and 38 expire today.	RATIONED MEATS ARE: Beef, veal, pork, mutton, lamb, and canned salmon. The weekly ration varies from one pound to two-and-one-half pounds, depending on the type of meat purchased.		UNRATIONED MEATS ARE: Heart, tongue, liver, sweetbreads, cooked sausage, bologna, weiners, spare ribs, oxtails, pig's knuckles, and other meats not listed in the Chart displayed in butcher shops.	

Preserves Coupon Values ("D" Coupons in New Book), 12 fluid ounces Jam, Jelly, Marmalade, Maple Butter, Honey Butter, or 15 fluid ounces Corn Syrup, Cane Syrup, Blended Table Syrup, or 20 fluid ounces Canned Fruit or 24 fluid ounces Extracted Honey, or 40 fluid ounces of Maple Syrup Molasses, or 2 lbs. Comb Honey, or 2 lbs. Maple Sugar, or ½ lb. Sugar.

MR. GROCER! Owing to recent W.P.T.B. restrictions, you will no longer receive the colored monthly calendar.

HANG THIS CALENDAR IN YOUR STORE

Compliments of Weston's BREAD and CAKES GOOD CANDY English Quality BISCUITS

Transports Win Close One From Generals

Transports are still unbeaten in the Ladies' Softball League at the Y.W.C.A. but they had their toughest task of the season last night in turning back Generals 16 to 10 in the hardest-checking battle of the campaign. It was the only game played as the St. John's-Normal fixture, scheduled as the second half of the twin bill had to be postponed.

Generals gave the league leaders a real argument and with a little more luck under the basket might have pulled off the upset of the season. They had the ball a lot but blew some golden opportunities while Transports on the other hand, with Beryl Dobbin leading the parade, cashed in more effectively on their scoring chances. The checking was close and hard and it was unquestionably the roughest tussle of the winter.

Transports won the game in the first half when they outscored the Electricians 8 to 2. Generals came back fighting after the rest and outscored the winners two baskets to one in the third quarter to make the score going home 10 to 6. Then the Transports went on the attack early in the last quarter to cash in on two free throws and two field baskets to go out in front 16 to 6. Eleanor Craig looped in two neat field goals for the Generals in the closing moments to narrow the gap.

The teams:

Transports, 16—Isobel Crary 2, Helen Miller 2, Beryl Dobbin 8, B. Flynn, Dot Bestard 1, Fran. Bestard, Jean Castle 1, Irene Stewart 2, Peggy Fleming.

Generals, 10—Shirley Mortimer 1, Jean Hickey, Dot Allen, Fran. Merrett 4, Eleanor Craig 4, Isobel Bullock, June Moore, Monica Lawless, Joan Rahmel.

Referee — Joe Cooper. Umpire—Jessie Morrow.

Army Hockey To Come Next Season

OTTAWA, Jan. 29—(CP)—Maj. Ian Eisenhardt, sports officer at Defence Headquarters, said today that an upsurge of interest in Dominion-wide inter-service hockey among service personnel probably will result from the recent ban on Allan or Memorial cup participation by the Canadian Army and R. C. A. F.

He predicted that next season would probably see Canada-wide inter-service leagues in full swing, and added, "the main thing, of course, is to keep hockey alive in the forces, and the Army is going to see that everything possible is done to maintain interest in the game."

Maj. Eisenhardt indicated an inter-service league might be organized in each military district, with the teams near enough to each other to obviate any interruption of military training and overcome transportation difficulties.

Army teams which have been affected by the new ruling are Ottawa Commandos of Quebec Senior hockey league; Petawawa, Ont., team of the Ottawa Senior city league; Kingston Ont., Senior Ontario Hockey Association squad; Army team in the Winnipeg city loop; Calgary and Red Deer of Alberta Senior league, which now has severed connections with the Canadian Amateur Hockey Association; and the Nanaimo, B. C., team, which now drops from competition in the West Coast League.

Two More 1-A

ST. LOUIS—(AP).— After being doleful about major league prospects for the 1944 season, President Sam Breadon of the Cardinals changed his tune last night by saying he did not want to gain the reputation of being a pessimist. He talked hopefully despite the news catchers Ken O'Dea and Jerry Burmeister had been re-classified 1-A and he might wind up with only one backstop, Sam Narrow, who batted .091 in his few appearances last season.

Good Bid Tops

MIAMI—(AP). — A field of 14 three-year olds, minus the star gallopers, is scheduled to go to the post to-day in the $5,000 Bahamas Handicap at seven furlongs. The most promising entry appeared to be H. E. Jacoby's Good Bid which won a six-furlong race at Hialeah in his last appearance Jan. 21.

Tuesday Night
FEBRUARY 1st
Wrestling
8.45 P.M.
WILD BILL LONGSON
"World's Champion"
vs.
TOAR WILBUR MORGAN
"The Fighting Marine"
BROCK ARENA
Admission—50c; Reserved—75c
Ladies (any seat)—50c; Children 25c (plus tax)

PERFECTION PLUS - - By Jack Sords

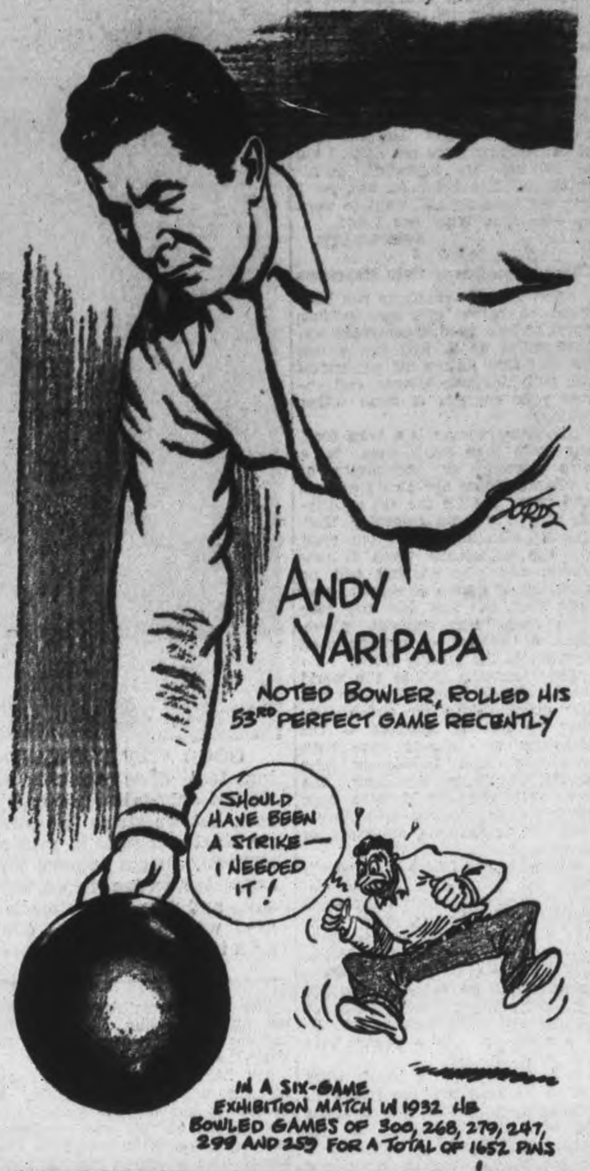

Here and There in Sport

By The Canadian Press

Jolting Jake La Motta of New York gained a split decision last night for his seventh victory in eight Detroit fights, but the 8,751 customers at Olympia Stadium thought Stocky Ossie (Bulldog) Harris of Pittsburgh was magnificent in defeat.

In fact, many in the crowd that paid $23,061 thought Harris was so magnificent he should have received the decision. An enormous howl went up after the 10th round when Referee Elmer (Slim) McClelland raised La Motta's hand.

McClelland scored the fight for La Motta, six rounds to four, and was backed by one judge, Joe Lenahan. The other judge, Sam Hennessy, said he gave the fight to Harris because of sharper punching. There was no knockdown. La Motta weighed 158½, Harris 156.

When the Canadian Government refused to permit five former members of the New York Rangers, now in the Canadian Army, to travel to New York, the proposed U.S. War Loan exhibition game in New York next Sunday was cancelled. The teams were to have been the Ex-Rangers and the Brooklyn Crescents.

A Good Offer

Although he had picked up the horse as a yearling for $2,500, Trainer G. R. Bryson at Miami yesterday refused to sell Director J. E. for $75,000 because of his prospects as a Kentucky Derby candidate. Director J.E. will get a test in the Flamingo at Hialeah Park before being shipped to Churchill Downs.

Following an operation to repair a head injury caused by a blow from a baseball early in 1940, Paul O'Dea, 24, former outfielder of the Indians, yesterday was signed by the Cleveland club of the American League as a free agent. He had been out of organized ball for some time.

Lieut. Don Budge, former amateur and pro. tennis champion, and Cadet Jack Kramer of the U.S. Coast Guard, last night staged an hour-long court battle at New York which brought $2,500,000 worth of War Bond subscriptions. Budge won in straight sets. In another match, Champion Pauline Betz of New York defeated Miss Katharine Winthrop, Boston, in two sets.

Bill Kerr Chosen Pro At Cedar Brae

TORONTO, Jan. 29 — Bill Kerr was reappointed manager and professional at Cedar Brae Golf Club for 1944 at the recent annual meeting of the club. Reports showed Cedar Brae had a fine season and W. S. Giles, president, announced the club had raised $600 for war charities and that the club was was host to more than 500 men in uniform.

The same board of directors was re-elected for the 1944 season and will line up as follows: President, William S. Giles; vice-president; P. Morgan; secretary-treasurer, Dr. G. S. Murray; directors, George B. Chapman and H. S. Hoult.

CANADA'S FIRST CATTLE.

Dairy cattle were first brought to Canada in 1608 when Champlain established a small herd near Quebec.

Toronto Soldiers Win At Softball

OTTAWA, Jan. 29.—(CP).— Defence Headquarters to-day announced that Canadian soldiers will be represented in the British Army individual boxing championships which will highlight army sports overseas during February. Finals will be fought at the Royal Albert Hall, London.

In softball, a light aircraft regiment's team won the 1943 Canadian army overseas championship by defeating a Canadian infantry reinforcement unit team in the finals.

Members of the championship team were all from Toronto district.

Those on the losing side included: Cpl. J. J. Childerhose, Oshawa, Ont.; Major F. L. Fisher, Kingston, Ont.

Remember When—

By The Canadian Press

Canada's second Olympic hockey team, Toronto Granites, ruled as favorites 20 years ago today when they whipped Sweden 22-0 at Chamonix. Switzerland and Great Britain proved easy marks in succeeding rounds and the Canadians became champions with a 6-1 victory over United States in the final. Olympic winner since 1920, Canada relinquished the crown to Great Britain's Canadian-studded representatives in 1936.

800 Snowshoers

SHERBROOKE, Que. —(CP). — Vanguard of an estimated 2,000 snowshoers expected at the annual international convention of snowshoers over the week-end, about 800 enthusiasts from a score of Canadian and United States centres arrived last night.

Himmler Demoted

BERNE, Jan. 29.—(AP).— Martin Bormann, chief of Hitler's private Berchtesgaden Chancellery has taken over the functions of the Ministry of the Interior from Henrich Himmler, the Journal de Geneve declared yesterday.

SPORTS-Day by Day

By FRED D. CRAIG

The visit of Wild Longson to Peterborough next Tuesday night to meet Wilbur Toar Morgan in the main bout of the Tunney wrestling circus in Brock Street Arena suggests that this is the first opportunity local fans have had to see the holder of a world title in any sport perform at a time when he still was the possessor of his title. Former champs like Jim Braddock in boxing, Strangler Lewis in wrestling and so on have been here but their championships had passed on before Peterborough fandom had a chance to glimpse them. But Longson is a going concern, a real champion of the world who packs in the customers in arenas all over the continent because of his cleverness as a wrestler and his flair for showmanship that makes him one of the best box-office attractions in the history of the game. Longson is a dynamic performer. The fans everywhere go back to see him time after time because they know they can always count on him for plenty of action and melodrama. In other words he is not only a great champion but a colorful one. In his bout here Wild Bill is not called upon to meet one of the outstanding contenders for his crown but he is clashing with an ambitious young grappler who would almost give his right arm to take the title away from Longson. The fighting marine, Toar Morgan, has plenty of moxy and nerve and he is likely to rise to new heights here Tuesday when presented with this Frank Merriwell opportunity to battle the world champ in a title bout. It is the premier wrestling attraction of the season and the attendance should set a new record for the sport here.

* * * * * *

In addition to the opportunity of watching the No. 1 man of wrestling at work the fans are to have a chance of seeing one of Canada's premier grapplers perform in a semi-final, an unusual role for Earl Moose McCready. However, the Aurora farmer has consented to take that billing for the one night and he will meet an opponent who will proceed to make the half hour as eventful as possible for McCready. Al Bunny Dunlop has been matched with the veteran and that means, of course, that the Toronto strong man will try anything in his repertoire. He would like nothing better than to toss the Moose but somehow we have an idea that McCready's rocking chair cradle hold is going to claim a new victim. The preliminary bout should be interesting too for it brings together the lively Jack Larue who gave Roughhouse Hogan a mauling on the last bill and Jerry Meeker the smooth-working Indiana boy who was the victim of misfortune in his clash with Tom Zaharias.

* * * * * *

Sunday Sports

Bill Walshe, Kingston sports scribe has been writing on the subject of Sunday sports and this paragraph should be interesting: "A daring brigade of self-appointed missionaries are campaigning for less stringent Sunday sport laws, a movement that starts every so often but seldom gets any distance in Ontario. Sunday sports were attempted in Kingston last summer, and we do not mean golf, tennis, badminton or other club games, which have always been the privilege of the privileged. We mean the ordinary team games played by the average man and boy. The Kingston Baseball Association staged city league games at Barriefield for the entertainment of the troops on Sundays, while Queen's students played Sunday softball games but the Senate stepped in and chased the students back to their rooms. Jim Coleman, Globe and Mail sports columnist, is advocating a general vote on the question of Sunday sports, which must make the original owners of the Toronto morning paper toss a few times in their graves, but not on Sundays. Saturday Night recently published an article by Kimball McIlroy on Sunday sports while the Chicago News is leading a drive for better sports and recreation facilities on Sundays. Quebec and New York enjoy all the privileges of Sunday sports, shows and other forms of entertainment, and many Ontario residents must approve considering the numbers that attended Sunday entertaiment over the borders before travel restrictions."

* * * * * *

"It is pretty generally admitted that the golf ball shortage is going to be even more acute in both Canada and United States this coming season," writes Doug Vaughan in the Windsor Star. "New balls are almost worth their weight in gold and even repossessed pills are at a premium. Many of the golfers you talk to don't think much of the reprocessed balls but their views are not supported by Tony Longo, veteran New York pro. As Longo sees it the enforced use of reprocessed balls by the rank and file has, in a way, been a good thing for the game because it has served as a great leveler among players. As a result he predicts that at the end of the war the fairway butchers, the lungers and the chappers will step forth with more confidence than they have known since the last remembered par hole. All this, of course, provided a livelier ball cannot be produced before there is relief for Jap-infested rubber trees. "The margin of supremacy between Class A golfers and those of classes B and C has been narrowed due to loss of distance with wartime balls," says Long. "It is the long driver, not the 95-hooter who is suffering most from the reduced yardage. Fortunately for the duffer, a pre-war ball of top quality or the current reprocessed pellet make little difference in his game. He goes along with his 175-yard drives, regardless of what he's hitting."

* * * * * *

Strange Doings

According to Chick Appel, Stratford sports commentator there is a lot of behind-the-scenes activity in junior hockey circles as the teams get ready for the playoffs. We were just wondering what the late John Ross Robertson would have thought of this paragraph from the Stratford sheet: "Action has already been taken by some junior "A" hockey clubs to strengthen their rosters for the approaching playoffs, which have been weakened chiefly through enlistments and military call ups. Galt Kists seem to have an unquenchable fount of material from which to draw military replacements, and have added Badando and "Steak" McKay of South Porcupine. The former is said to be an outstanding defenceman, while the latter is a high scoring rightwinger. Injuries to Johnny Ubriaco and Harry Kazarian are not responding to treatment as well as expected, while McArthur has returned home to Owen Sound, leaving Galt in a rather bad way. Eight of the ten clubs in the junior "A" series have been hit by induction of some of their players into the armed forces, with Oshawa Generals and St. Michael's escaping unscathed. In the case of the Irish this can be understood, because all their players are classed as student, but more enlightenment on the Motor City squad would be welcome. Surely all the Oshawa players are not rated as essential in the war industry where they are employed. If they are, then some of them must have more than the average amount of intelligence and learned the business in record time, because some of them never saw Oshawa until last spring."

* * * * * *

Air Force teams in the Belleville area have plenty of good hockey material according to Ken Colling who writes as follows: "When FO. Patterson, of the Mountain View R.C.A.F. base, informed us that Johnny McCreedy, former Toronto Maple Leaf star had reported to the Bombers' camp on Monday he did not add that Frank Aube, formerly with the Montreal Royal juniors, was also in the Bombers' camp to say nothing of Gene Bauer, brother of Boston Bruin Bobby Bauer. Frankly speaking with the recent rulings of the R.C.A.F. pertaining to service teams confining their sport activities to garrison leagues only airmen will be posted to bases where they are most suited to the work of air force. Ambitious youths who are "washed out" in initial training schools will immediately be posted to bombing, gunnery or repair depots without being held for sports prowess. This latest regulation should tend to find many named players being posted to one of the four district R.C.A.F. bases and subsequently playing hockey in the Bay of Quinte Air Force league. McCreedy, Bauer and Aube, to team up with Dan Cowley, the veteran left winger of the great Trenton champions of 1937. At the time of writing Coach Padre Mika's Trenton sextette are leading the parade in the Air Force league."

* * * * * *

Sporting Chili Con Carne: John Bracken has skipped his rink into the Quebec semi-final....For a politician he seems to be quite a curler. ....The Hamilton Majors are hitting their stride again....They shellacked the St. Catharines Saints 11 to 3 last night and are now only a point behind the leaders and coming strong....The Bruins' luck continues to be bad....Bert Gardiner was injured in practice last night, sustaining a fractured cheek bone and may be out of the game with the Red Wings. ....Oshawa Generals went into Stratford and scalped the Kroehlers 8 to 3 making a total on the round for the last two games between the two junior rivals 29 to 6 which should be decisive enough even for Chick Appel....George Grigor, Toronto Mercantile Leaguer will play for the Chicago Black Hawks against the Leafs tonight.

93 Points A Game Rhode Island State Cagers Maintaining That Pace To Lead Point Makers

TOM BAKER

JOHN EDWARDS

STANLEY POMERANTZ

By WALTER L. JOHNS
Central Press Canadian Sports Editor

"Shoot and let the baskets fall where they may."

That's the basketball creed as taught by Coach Frank Keaney of Rhode Island State college and, as a result, the Rhode Island State Rams have been, and are again this year, one of the highest-scoring teams in the country.

The Rhode Island State style of basketball, predicts Coach Hank Iba, respected mentor of the Oklahoma A. and M. college team, is going to dominate the post-war game. He denies that the circus brand of basketball, as perfected by the Rams, is just helter-skelter, hit-or-miss passing and basket tossing.

"It's all a carefully worked out system. Those boys know what they're doing," Coach Iba says.

And apparently they do, judging from the scores run up by the Keaney-coached team.

Three lads who never played Keaney's type of basketball before this season scored a total of 295 points in seven games. They are Stan Pomerantz, with 120 points; Tom Baker, with 70, and Bob Shea, with 105.

Two vets on the team are Nat Federico and Ernie Calverly. The last-named was the leading scorer of the team last season as a soph., potting 346 points from his forward-centre positions. Federico didn't play much last season but did get in some Keaney coaching.

During the 1942-43 season, the Rhode Island State five made 663 field goals and 207 foul shots for a grand total of 1,533 points. This was amassed in 19 games for an average of more than 80 points a game. Biggest score last season was 124 points made against Fort Williams. The Rams recorded 121 points against Massachusetts State.

Coach Keaney is now in his 24th season as coach of the Rams. During that time his teams have won 312 games against 101 defeats.

Tankard Finals Set For Friday

TORONTO, Jan. 29.—The Ontario Curling Association today announced that finals for the historic Ontario Tankard—it has been competed for since 1874,—the Burden Trophy, the Governor-General Trophy and The Globe and Mail Trophy will be played in this city next Friday.

Thursday, Feb. 3—

Tankard (play starting at 9 a.m.)

Granite Club, Toronto—Kingston, Oshawa, Lindsay and winner in the Toronto suburban area.

High Park Club, Toronto — High Park, Brampton, Hamilton Thistles, Mount Forest.

Victoria Club, Toronto—Gravenhurst, Barrie, Owen Sound area winners, London.

Guelph—Port Elgin, Kitchener, Galt, Chatham.

Governor-General (play at 9 a.m.)

Granite Club, Toronto—Gravenhurst, Orillia, Owen Sound area winners, London Thistles.

Royal Canadian Club, Toronto—High Park, Brampton, Hamilton Thistles, Mount Forest.

Oshawa—Kingston, Oshawa, Fenelon Falls, winners of Toronto suburban area.

Kitchener—Southampton, Kitchener, Fergus, Forest.

Friday, Feb. 4—

Granite Club, Tankard semi-finals and final, Burden finals and semi-final.

Victoria Club, Governor-General semi-finals and final.

High Park Club, The Globe and Mail semi-finals.

Victoria Club, The Globe and Mail final.

City Carpetball

Only two results received again this week. We are beginning to wonder if all teams are sleeping. Not one result has been received to date about the St. James' team.

The Orangemen dropped four points below the Old Sweats when they were let down from sitting on the Antiques whilst the Wardens failed to put a damper on the Old Soldier at the Legion. The stirrup pump must have been out of order.

Schedule for next week:

B.E.S.L. No. 1 vs. All Saints' No. 5.
L.O.L. No. 2 vs. P.F.D. No. 8.
Brintons No. 4 vs. Wardens No. 6.
S.O.E. No. 3 vs. B.E.S.L. No. 9.
St. James' No. 7 vs. B.E.S.L. No. 9.

Midwinter Golf

PONTIAC, Mich.—(AP).— This is the season for ski meets and skating championships, but owner Frank Syron of the Pontiac Country Club thinks 60-degree temperatures are better for golf. Accordingly he has scheduled an 18-hole tournament for to-morrow. If the good weather holds out, this undoubtedly will be Michigan's first mid-winter golf meet.

The Sports Round-Up

By HUGH FULLERTON, Jr.
Associated Press Sports Writer

NEW YORK, Jan. 29—(AP)—If the Whirlaways and Count Fleets of the racing world care to show their speed over one furlong instead of the customary mile or more, they can pick up a lot of loose change in Tuscon, Ariz..Racing in Tuscon is strictly for "Quarter horses"..a higher development of cow ponies who can turn on a dime and hit top speed in nothing flat—and Del Orr, owner of Red Bird, challenges any horse in the world to an eigth of an mile race for 5,000 a side.. that's just a sample of the way the cattlemen lay it on the line for their favorites.

Today's Guest Star

Carl. L. Hogendorn, North English (IA.) Record: "down at Iowa city the fans have adopted a theme song for Dick Ives, 17-year-old freshman. It's 'shoot, shoot, baby.' and the kid does—witness his 37 points in one (basketball) game for an Iowa fieldhouse record.,,

Reunion In Wisconsin

Two Honolulu boys, both star swimmers, will meet for the first time tonight 4,400 miles from home in the swimming pool of Lawrence College at Appleton, Wis. Bill Smith, former Ohio state record-smasher, is listed to swim for the Great Lakes Naval Training station, against Robert Pringle, a navy trainee at Lawrence..and just for the records, Virginia and North Carolina boxing teams clash for the 20th year tonight in what Virginians believe to be the oldest continous college ring rivalry.

St. Peter's Girls Resume Bowling

Eight teams of the St. Peter's School Girls' League bowled at the K. of C. Alleys on Thursday. Rita Ryan, a new bowler, rolled high single with a score of 190 and Cecile De Chatigny, captain of the Featherbobs, high double with a total of 324. The results of the games follow:

Featherbobs (2) C. De Chatigny 324, M. Sullivan 268, D. Sullivan 211, J. Carey 210, Dummy 200. Owls (0): D. Coss 189, S. Leonard 274, J. Donnelly 299, A. Wilkins 280, Dummy 200.

Beavers (1) M. Crowley 186, M. Armitage 187, T. Houlihan 208, M. O'Brien 183, Dummy 200. Bookworns (2): M. Downer 234, T. Crowley 235, R. Monahan 209, R. Ryan 279, C. O'Brien 147.

Workers (2): F. Killen 299, M. Lindsay 181, C. Pearson 202, B. Primeau 245, M. Corkery 154. Redwings (1): M. Crough 252, J. Cavanagh 186, M. Gordon 192, S. Connelly 212, J. Rutherford 257.

Bluebirds (3): W. Ryan 289, C. Ryan 259, M. Mickey 220, T. Holland 321, Dummy 200. Robins (0): P. Bowen 191, M. Amyot 136, M. O'Toole 218, J. Clarke 161, Dummy 200.

Clark Convicted

OTTAWA, Jan. 29.—(CP).—Donald A. Clark, 59-year-old war plant watchman, was convicted yesterday by a Supreme Court jury on a charge of manslaughter arising from the death of Alexandre Latreille Dec. 17 from alcoholic poisoning. He will be sentenced Monday, the same day on which he goes on trial on another manslaughter charge arising from the death of Mrs. Louisa Jones, 26, from the same causes.

T. B. DEATHS INCREASE.

Between 1938 and 1941 the number of tuberculosis death in England increased 13 per cent.

Upper Canada Wins First Game In 2 Years

TORONTO, Jan 29—At Varsity Arena yesterday afternoon Upper Canada College edged out University of Toronto Schools, 2-1, in a prep school game, for their first win in two seasons. Paul Hutzalak turned in a superb net-minding job for Coach Joe Primeau's winners.

The first period went scoreless, with Dave Copp of Upper Canada College drawing a penalty for tripping. Both goalkeepers were unbeatable in the nets.

U.C.C. scored the first goal at the half-way mark of the second period, when the first forward line of Joe Wright, Hugh Smythe and Dick Davidson sailed in to beat Dick Ball, Wright pushing the puck past the U.T.S. netminder. The winning goal was popped in by Smythe, with Copp making the play.

Jack Allen scored for U.T.S. on a pass from Dan Bark in the opening minutes of the third period. From then on Hutzalak held the defending champions at bay.

U.T.S. — Goal, Ball; defense, Campbell, Pugh; centre, Don Bark; wings, J. Allen, Duff; alternates, John Bark, Crawford, Pearson, Thomson, W. Allen, Weedon.

U.C.C.—Goal, Hutzalak; defense, Copp, Murphy; centre, Smythe; wings, Davidson, Wright; alternates, Hatch, Spence, Bolte, Beatty, Gee.

Referee—Maurice Walsh.

First Period

No scoring.
Penalty—Copp.

Second Period

1—U.C.C., Wright (Smythe, Davidson 9.08
2—U.C.C., Smythe (Copp) 17.40
Penalties—Smythe, Copp

Third Period

3—U.T.S., J. Allen (D. Bark).. 4.40
Penalties—Copp, Wright

Cadet Officers

OTTAWA, Jan. 29.—(CP).— Defence Headquarters last night announced regulations covering appointments in the Cadet Services of Canada, and said conditions requisite to appointment include recommendation by the District Officer Commanding, age limits between 21 and 60 years, physical fitness and status as a British subject.

10,000th Story

SPRINGFIELD, Mass., Jan. 29.—(CP).— Thorton W. Burgess, 70-year-old author whose nature stories have appeared as a bedtime story in newspapers for 32 years, to-day released his 10,000th story dealing with nature. He also has published about 85 books which have sold 6,000,000 copies.

Hamilton Nears Senior Loop Leadership

By The Canadian Press

Hamilton Majors came to within one point of League leadership in the Senior series of the Ontario Hockey Association last night by taking St. Catharines Saints into camp 11-2 at Hamilton, the visitors continuing to hold top position in the standing by the smallest margin.

The cause of most trouble for the Saints was Jerry Davey, a reject from the St. Catharines' squad, who rifled four shots into the net and made the play for three other goals. Johnny Conick almost equalled that performance with four counters and a couple of assists while other tallies were garnered by Dillon Brady, Shillington and Robertson. For Saints, the scorers were Red Reynolds and Mundrick.

Majors led 3-0 at the first intermission, made it 6-1 before the close of the second period and scored five to the Saints' one in the closing canto.

In the Junior "A" series, Oshawa Generals won their 17th match of the season with an 8-3 win over the Kroehlers at Stratford but the latter were not outclassed as they were earlier in the week at Oshawa when the Motor City crew registered a season's record of 21 goals. With less than three minutes to go last night, Oshawa held only a two-goal advantage, then ran in three before full time. Chief scorer for Generals was Ezenicki, with three; Smith and Curry had two each and Love found the cage once. For Stratford, McKelvey, Schlisizzi and Tindal divided the count.

War Worker, 22 Wins Golf Tourney

MIAMI, Fla., Jan. 29 — (AP).— Blond Marjorie Row, 22, a bookkeeper in an Anniston, Ala., war plant, gave her recipe to-day for the straight-shooting brand of golf that brought her victory in the Helen Lee Doherty Trophy tournament.

"Just relax," says Miss Row, who practised what she preached by chatting brightly with friends while defeating Mrs George E. Wilcox, of Miami, in the 36-hole finals yesterday, 7 and 6.

Although she drew the toughest opposition in the women's amateur tournament, perhaps the fastest field of the winter, Miss Row played easily in defeating three favorites in succession. She won the Michigan State title last year when she lived in Detroit.

PIANO TUNING
and Repairing
Authorized
Heintzman Co., Toronto
FRED WALKER
Place orders NOW for Tuning or any Repair Work.
Mail Orders to CHEX
PHONE 9496

BOTTLED BY
BOORMAN'S
BEVERAGES

Canadian Sport Snapshots

By CHARLES EDWARDS
Canadian Press Staff Writer

TORONTO, Jan. 29—(CP)—Put Campbellford, Ont., on your futures book as a town which will be producing hockey players about three years hence. A service club (Rotary) is sponsoring hockey for Campbellford boys and girls, aged nine to 17. Approximately 100 boys and 70 girls have enrolled. The club has rented the arena for two hours daily and engaged an instructor, Pat Shannon, former hockey player. Hockey and skating are free to the children . . . . A supervised youth program is a great asset to any community . . . . The odds are on Campbellford to produce happier and healthier citizens than, say, the Ontario towns of Acton and Elora where the rinks are in use to store wool.

Quip of the Week

Jack (Cornwall Standard-Freeholder) Park: "Conny Dion, still starring with Detroit Red Wings, is probably the only goalie in hockey who ever parlayed a pair of flat feet into N.H.L. stardom. The pedal extremities of the Asbestos Kid are as flat as a duck's, and this had more than anything else to do with his drawing an army discharge."

Hall of Fame

The Kingston Whig-Standard has sent out a questionnaire asking five nominations to hockey's Hall of Fame. Baz (Montreal Star) O'Meara named Tom Phillips, Frank Nighbor, Howie Morenz, Nels Stewart, and Eddie Shore. Elmer (Montreal Herald) Ferguson chose F. Calder, F. Patrick, Frank McGee, Nels Stewart and Howie Morenz. Fergie, explaining choice of two whose fame was chiefly executive said Calder laid the foundations for professional hockey and Patrick revolutionized the rules.

Incidentally

Doug McCaig, former Detroit defenceman who graduated this week as an R.C.A.F. pilot, was the first N.H.L. player to get his wings. Other hockey stars who graduate with McCaig at Brantford were Norm McAtee, Wally Wilson, Murray Henderson and Arnold McDuffe . . . . Winter solved the transportation problem for some Regina golfers last Sunday. Several skated out Wascana creek to the Wascana Club, then changed to golf shoes for a round in snow-free, mild weather . . . . Butch Keeling, the former New York Rangers puck star, dug out his skates for a Toronto commercial league game this week.

Sport Shorts From Britain

By ALAN NICKLESON
Canadian Press Staff Writer

WITH THE R.C.A.F. SOMEWHERE IN ENGLAND, Jan. 29—(CP). — A fellow whose ability to judge ring fighters should not be overlooked took time out from his physical training duties to nominate Harry Hurst as "the finest lightweight boxer in the world."

A professional boxer, 22-year-old Cpl. Roy Ouimet of Montreal came to the conclusion after meeting Hurst, also an R.C.A.F. corporal, in several exhibition bouts here. Hurst was a leading lightweight back home.

Ouimet, P.T.I. with Canada's Thunderbird squadron, fought some of the best amateurs in Canada and Britain before turning to the monied ranks. He has won every one of his eight fights here.

Roy's brother, Jean Paul, just started amateur boxing back in Montreal and won six of his first seven battles. An older brother, Marcel, former professional wrestler and once Canadian welterweight wrestling champion, is P. T. instructor at Montreal's No. 1 Wireless School.

Professional figure skater and instructor in peacetime, LAC Nick Krilow of North Battleford, Sask., finds time over here to carry on his teachings as physical instructor at a bombing station commanded by Group Captain W. A. Jones of Vancouver. Nick cut a mean figure on the ice of skating clubs in Kitchener, Ont., Portage La Prairie, Man., and Toronto.

Another P.T. instructor, Cpl. E. E. Carson of Winnipeg, holds forth with Canada's Goose Squadron. Known throughout Western Canada weight-lifting circles, Carson was in charge of collective and therapeutic treatment at Toronto Manning Pool. Before enlisting he was physical director of the Winnipeg Y.M.H.A.

Well known in Windsor, Ont., LAC R. H. (Ray) Doumani, 23-year-old former hurler for Amsterdam Rugmakers in the Canadian-American Baseball League, is an instrument maker for the Thunderbirds....LAC Arnold Tobin, who played basketball in Toronto with Central Technical Schools, is an aero-engine mechanic with the same unit. The 23-year-old athlete helped his squadron win the R.C.A.F. overseas softball championship a couple of months back.

Another Thunderbird mechanic is Cpl. Dave Hutton, Hamilton, Ont., who played with Italo-Canadians when they won the Eastern Canada junior football title for Hamilton.

The most heated competition anywhere in the Canadian Bomber Group comes from a couple of ardent Montreal cribbage players attached to the Leaside Squadron. Flt. Lt. H. G. Phillips, the Adjutant, claims to be miles ahead of Flt. Lt. Guy Rainville, D.F.M., in this "sport" contest which has been going on for months.

A. Livingstone Hits High Single

A score of 634 was enough for R. Akers to take the scoring honors in the Ladies' Five Pin League at the Y.M.C.A. alleys this week. Second was Audrey Livingstone with 622 and close behind R. Pogue with 621.

A. Livingstone had high single with 275 and other good single scores were R. Akers 253, R. Pogue 243, R. Giles 241, D. Prest 234 and H. Davis 222.

The teams scores:

Tigers (3)—I. Beal 419, R. Pogue 621, A. Livingstone 622, M. Beauclerc 513, H. Stacey 568. Total 2742. Y's Menettes—M. Davidson 364, R. Clark 470, R. Giles 550, T. Jackson 498, W. Wilson 73, R. Ellis 373. Total 2328.

Tankers (1)—F. Bestard 524, D. Bestard 324, B. Castle 473, Z. McDonald 396, I. Morrow 573, I. O'Toole 266. Total 2456. Hurricanes (2)—M. Killingbeck 460, R. Akers 634, C. Hope 516, M. Hepburn 469, M. Moore 472. Total 2541.

Glengarys (1)—C. Goold 259, H. Davis 454, G. Weese 520, C. Henry 242, D. Prest 547, M. McGinniss 227. Total 2349. Lucky Strikes (2)—O. Downer 453, M. Johnson 440, D. Bearne 543, M. Timm 585, H. Heckman 516. Total 2537.

Corvettes (2)—H. White 516, P. Lake 374, H. Lockie 446, M. Mahood 476, J. McLean 89, F. O'Heron 262, Total 2163. Bombers (1)—H. McCarrell 476, M. Curtis 435, B. Lee 387, R. Brindle 556, M. Morton 402. Total 2196.

This is your invitation to the
FRIDAY NIGHT CLUB
Annual
"AT HOME"
Wednesday, Feb. 9th, at 9 p.m.
AT THE Y.M.C.A.
Tickets $2.00 Per Couple — Music by Melody Men
Tickets On Sale at Men's Style Shop

Sammy Angott Beau Jack Split 10 Rounds

By JACK HAND
Associated Press Sport Writer

NEW YORK, Jan. 29 (AP)—Beau Jack and Sammy Angott, the two lightweight champions of the world (in certain neighborhoods), still have their titles, a pocketful of jingle-jangle and happy prospects of future cash deposits after last night's 10-round draw before a $84,870 Madison Square Garden sell-out.

With New York recognizing the Beau from Augusta, Ga., as king and the National Boxing Association tabbing Angott as its man, none of the 19,113 customers hoped for anything more than a hint of a decision of the muddled 135-pound situation. No titles were at stake and both boys got away without loss of prestige.

The first definite move toward clearing up the problem child of fistiana will be a title meeting of Jack and Bob Montgomery in New York March 31, with Angott getting a crack at the winner with the crown on the line May 26.

Angott got away in front with a fine exhibition of outboxing the Beau but was shaken up in the second by a hard left hook to the head. Sammy was clutching and hitting with his free paw in his familiar style throughout the middle rounds as the Beau first tried to outbox then to outslug his Washington, Pa., foe.

Jack scored repeatedly with a right hand to the head and body and both men slipped down for no counts in the seventh when Angott enjoyed his widest margin.

Fights Last Night

By the Associated Press.

New York — Beau Jack, 138, Augusta, Ga., and Sammy Angott, 140, Washington, Pa., drew, 10, non-title. Tommy Yarosz, 164½, Monaca, Pa., outpointed Joe Reddick, 158¾, Paterson, N.J., 6.

Detroit — Jake Lamotta, 169½, New York, outpointed Ossie Harris, 158, Pittsburg, 10; Billy Miller, 131, Pittsburg, oupointed Jimmy Joyce, 132½, Gary, Ind., 10.

Akron, O. — Frankie Wills, 151, Washington, outpointed Ernie "Cat" Robinson, 149, New York, 10. Tommy Bell, 148, Youngstown, O., knocked out Al Gilbert, 154, Washington, 4.

PUNCH TO IT—Private Lewis Hall of the U.S. Marines works out on the punching bag in the South Pacific as he prepares to take part in a boxing tourney there. Hall, former All-Texas basketball player and a Future Farmers' Association boxing champ, is a welterweight.

Hockey Results And Record

NATIONAL LEAGUE

	W	L	T	F	A	Pts
Canadiens	22	3	6	140	67	50
Toronto	16	15	3	149	128	35
Detroit	14	11	5	122	110	33
Boston	13	15	4	149	163	30
Chicago	13	16	1	114	126	27
Rangers	6	24	1	107	187	13

Future Games

Saturday—Chicago at Toronto; Boston at Detroit.

Sunday—Canadiens at Rangers; Detroit at Chicago.

O.H.A. SENIOR

	W	L	T	F	A	Pts
St. Cath.	20	8	0	118	112	40
Hamilton	19	7	1	107	64	39
Navy	13	15	0	83	124	26

Friday's Result

Hamilton......11 St. Catharines 2

O.H.A. JUNIOR

Group 1

	W	L	T	F	A	Pts
Oshawa	17	2	0	147	43	34
St. Mike's	13	4	0	106	51	26
Hamilton	8	9	1	75	92	17
Marlboros	6	11	0	56	92	16
Young Ran.	1	18	0	38	105	2

Group 2

	W	L	T	F	A	Pts
Galt	12	7	0	90	63	24
Pt. Colborne	10	10	0	95	97	20
St. Cath.	9	7	2	88	74	20
Stratford	6	10	2	74	113	14
Brantford	4	11	1	53	93	9

Friday Result

Oshawa........8 Stratford 3

What's On the Air

Stations	Kilocycles
CHEX	1430
CBL	740
CFRB	860
WEAF	660
WJZ	770
WABC	880

Symbols: D—Drama; M—Musical; R—Religious; S—Songs; T—Talk; V—Variety; N—News

This Program has been given the Peterborough Examiner by stations herein listed. If the presentations as scheduled are not on the air; the fault lies with the stations and not with the Examiner.

Radio Station CHEX Carries the News on the Hour

SATURDAY EVENING

6:00 P.M.
CHEX—News; Tune of Times
CBL—Saturday Serenade
WEAF—George Putnam-N
WABC—Q. Howe and the News

6:15 P.M.
CHEX—Singing Strings
CBL—CBC News
WABC—People's Platform

6:30 P.M.
CHEX—News; Rhythm R'dup
WEAF—Three Suns Trio-M
CBL—Andy Russell-S

6:45 P.M.
CHEX—Parade of Bands
CBL—BBC News
WEAF—Religion in the News
WABC—The World To-day

7:00 P.M.
CHEX—Wes. McKnight
WABC—Behind the Gun
WJZ—What's New?

7:15 P.M.
CHEX—Melody Time-M

7:30 P.M.
CHEX—Alf. Standen-M
CBL—Songs at Eventide
WEAF—Ellery Queen-D
CFRB—Double or Nothing
WABC—Thanks to Yanks

8:00 P.M.
CHEX—News
CBL—Jolly Miller Time-V
CFRB—Saturday Serenade
WABC—Blue Ribbon Time-V

8:30 P.M.
CHEX—Eric Tully Barn Dance
WABC—Inner Sanctum-D
WEAF—Truth or Consequences
CBL—Share the Wealth
WJZ—Boston Symphony

9:00 P.M.
CHEX—News; Studio Party
CBL—Leafs v. Black Hawks
WEAF—Barn Dance

9:30 P.M.
CHEX—Rhythm and Rhyme
WJZ—Spotlight Bands

10:00 P.M.
CHEX—Cosmopolitan Cafe-M
WJZ—John Vandercook-N
WEAF—Million Dollar Band

10:15 P.M.
WABC—Correction Please
WJZ—Serv. Forces Present-V

10:30 P.M.
CHEX—Norman Harris Orch.
WEAF—Grand Old Opry-V

11:00 P.M.
CHEX—News and Commentary
CFRB—News

11:15 P.M.
CHEX—Sign Off
CFRB—Roosevelt's Birthday
CBL—J B Priestley-T

11:30 P.M.
WJZ—Cab Calloway Orch
CFRB—Flashgun Casey
WEAF—I Sustain the Wings

SUNDAY MORNING

9:00 A.M.
CBL—Interlude
WABC—World News
CFRB—News

9:15 A.M.
WEAF—Commando Mary-T
CFRB—Paul Fredericks-S
WJZ—White Rabbit Line-D

9:45 A.M.
CFRB—New Voices-S
WEAF—Sunday Supplement
CBL—Way of the Spirit-R

10:00 A.M.
CHEX—Sunday School
CFRB—Church of the Air
CBL—Andy Clark-T
WEAF—Nat Radio Pulpit-R
WJZ—Message of Israel-R

10:30 A.M.
CHEX—Victor Album
CFRB—Wings Over Jordan
WEAF—Children's Hour
WJZ—Southernaires
CBL—Recollections in Song

11:00 A.M.
CHEX—St. Paul's Church
WABC—Blue Jacket Choir-S
WJZ—Your War Job-T

SUNDAY AFTERNOON

12:00 P.M.
CFRB—Bluejacket Choir-S
CBL—BBC News
WEAF—NBC Concert Orch.
WABC—Salt Lake Choir

12:15 P.M.
CBL—St Michael's
CHEX—Rosanne Salon

12:30 P.M.
CHEX—Nisbett Program
WJZ—Moments of Memory

12:45 P.M.
CHEX—Chapel Chimes

1:00 P.M.
CHEX—News; Nazarenes
WABC—Church of the Air
CBM—Hello, Children

1:30 P.M.
CHEX—Memorable Music
CBL—Ernest Seitz, pianist
CFRB—Sunday Hour-M
WEAF—R'nd Table Discussion

2:00 P.M.
CHEX—News, Music and Verse
CFRB—Tor. Cons. of Music
WEAF—Those We Love-D
WABC—Ceiling Unlimited

2:30 P.M.
CHEX—Russ Morgan
CBL—Religious Period
WEAF—John C Thomas-S
WJZ—Sunday Vespers

3:00 P.M.
CHEX—News; S J. Dolan-M
CBL—The People Ask-T
WJZ—The Life of Riley
CFRB—N.Y Philharmonic

3:30 P.M.
CHEX—For You, a Serenade
CBL—Army Hour
WJZ—Hot Copy-D

4:00 P.M.
CHEX—Bethany Tabernacle
WJZ—Good Ole Days-V
CFRB—N Y Philharmonic

4:30 P.M.
CFRB—Variety Program
WEAF—Lands of the Free-D
CBL—Church of the Air-R
WJZ—Met Opera Auditions

5:00 P.M.
CHEX—News; Hit Parade
CBL—Stars of To-morrow
WEAF—Symphony of the Air
WJZ—Where Do We Stand?
CFRB—Family Hour-V

5:30 P.M.
CHEX—Most Out of Life
CBL—Comrades in Arms

5:45 P.M.
CHEX—Listen to Leibert

SUNDAY EVENING

6:00 P.M.
CHEX—News; Hall of Fame
WEAF—Catholic Hour
CBL—Tea Musicale
WABC—Silver Theatre
CFRB—Green Hornet-D

6:30 P.M.
CBL—London Commentary-T
CFRB—Light Opera
WABC—America in the Air
WEAF—Great Gildersleeve-V

7:00 P.M.
CHEX—Salvation Army
CBL—Jack Benny
WABC—William Shirer-N

7:30 P.M.
CHEX—L for Lanky
WABC—We the People-V
WJZ—Quiz Kids

8:00 P.M.
CHEX—News
WJZ—Children's Choir-M
CBL—Charlie McCarthy

8:15 P.M.
CHEX—Hawaiian Dreams
WJZ—Inkspots-S

8:30 P.M.
CHEX—Memories Melodies
CFRB—Transatlantic Call
CBL—Week-end Review
WJZ—Keepsakes-V
WABC—Crime Doctor-D
WEAF—One Man's Family-D

9:00 P.M.
CHEX—Evening Vespers
CBL—Stage "44"-D
WEAF—Merry-Go-Round-V
WJZ—Walter Winchell-T
CFRB—Radio Digest-D

9:30 P.M.
CHEX—Fred Allen-V
CBL—Familiar Music

10:00 P.M.
CHEX—Lat.-Amer. Serenade
CBL—National News
WEAF—Hour of Charm
WJZ—Gertrude Lawrence-V
CFRB—The Weird Circle

10:15 P.M.
CBL—Songs of Empire-M

10:30 P.M.
CHEX—Nocturne
WABC—Adv. of Thin Man-D
WJZ—Guy Lombardo's Orch.
CFRB—Artists in Recital

11:00 P.M.
CHEX—Nat'l News Summary
CBL—Radio Newsreel

MONDAY MORNING

7:30 A.M.
CHEX—Farm Fare

8:00 A.M.
CHEX—News
WJZ—Kibitzers-V

8:15 A.M.
CHEX—Breakfast Musicale

8:30 A.M.
CBL—March Past
CFRB—Quiet Sanctuary
WJZ—Woman of Tomorrow

8:45 A.M.
CHEX—Morning Devotions
CFRB—Organ Reflections
WEAF—In the Record

9:00 A.M.
CHEX—Salon Strings
CBL—Mirth and Madness

9:15 A.M.
CHEX—Meet the Band

9:30 A.M.
CHEX—Invit. to the Waltz

9:45 A.M.
CHEX—Smiling Jack

10:00 A.M.
CHEX—News; Pollflor
CBL—Science Series

10:15 A.M.
CHEX—Uncle Jimmy

10:30 A.M.
CHEX—Peter McGregor-D
CFRB—Mrs Aitken
CBL—Wartime Housekeeping

10:45 A.M.
CHEX—Miss Winchester

11:00 A.M.
CHEX—News; Melody Lane
WJZ—Breakfast at Sardi's-V

11:15 A.M.
CHEX—Good Morning, Ne'bors

11:30 A.M.
CHEX—Invit. to Syncopation
CBL—Soldier's Wife
WABC—Bright Horizon-D

11:45 A.M.
CHEX—Pinto Pete

MONDAY AFTERNOON

12:00 NOON
CHEX—News; Home Folks
CBL—BBC News
WJZ—The New World-T

12:15 P.M.
CHEX—Examiner Contest

12:30 P.M.
CHEX—News, Farm News
WABC—Helen Trent-D
WEAF—Navy Band
CBL—Farm Broadcast

1:00 P.M.
WJZ—Baukhage Talking
WEAF—Margaret McBride-T

1:15 P.M.
CBL—Happy Gang
WJZ—The Woman's Exchange

1:30 P.M.
CHEX—What's New To-day
CFRB—Tropical Moods
WABC—Bernardine Flynn-T

1:45 P.M.
CHEX—They Tell Me

2:00 P.M.
CHEX—News, Betty and Bob
WEAF—Guiding Light-D

2:15 P.M.
CHEX—The Lady Sings

2:30 P.M.
CHEX—Stars of the Week

2:45 P.M.
CHEX—H'py Birthday, Mother

3:00 P.M.
CHEX—News, Melody Matinee
WJZ—Morton Downey-S

3:30 P.M.
CHEX—Sincerely Yours

3:45 P.M.
CHEX—Voice of Memory

4:00 P.M.
CHEX—News; ½-Hour Holiday
CBL—Ann Watts-S
WJZ—Blue Frolics

4:30 P.M.
CHEX—1430 Club

5:00 P.M.
CHEX—Robertson Davies-T
WABC—CBS Studio Club-V
CBL—Frontline Family
WJZ—Hap Harrigan-D

Wobbly Bruins In 4th Place

By The Canadian Press

Assorted misfortunes continue to plague Boston Bruins, regarded before the season started as the team to beat in the National Hockey League.

Smitten by injuries to Bill Cowley, Johnny Crawford and Busher Jackson and impending loss of Dit Clapper to the armed services, the Bruins have slipped from second to fourth place in the last few weeks. Now they're faced with the possibility of playing without goalie Bert Gardiner, who suffered a fractured cheek bone when struck in the face by a stick during a War Bond game at Hershey, Pa., Thursday.

Gardiner may be unable to play tonight when Bruins travel to Detroit for an engagement with the fast-travelling Red Wings, who are unbeaten in their last eight starts.

Now only three points ahead of the fifth-place Chicago Black Hawks, Bruins need a victory to safeguard that status against the Hawks, who play Maple Leafs at Toronto Saturday and Red Wings at Chicago Sunday. The only other week-end National League game matched the league-leading Montreal Canadiens against the tail-end New York Rangers in New York Sunday.

MOVIE TIME TABLE

Capitol—"Watch On the Rhine" 2.30, 4.40, 6.50, 9.10; Last complete show 8.50.

Centre—"Chatterbox", 1.45, 4.35, 7.25, 10.05; "Henry Aldrich Gets Glamour", 3.10, 6.02, 8.50.

Regent — "Tahiti Honey", 1.30, 4.05, 6.40, 9.15; "Leather Burners" 2.35, 5.10, 7.45, 10.20.

Theatres - Dances - Radio

Ken Smith Takes First Position

TORONTO, Jan. 29—(CP)—Ken Smith of Oshawa Generals skyrocketed to the leadership of the individual scoring race in Eastern and Western divisions of the Ontario series by collecting nine goals and two assists for a seasonal record in Oshawa's 21-3 victory over Stratford this week, official O. H. A. records showed today.

Smith's splurge boosted his total to 33 goals and 17 assists, good for a two-point lead over team-mate Bobby Love, who leads another Oshawa player Bill Ezinicki, by three points. Bobby Schnurr of Toronto St. Michael's College is in fourth place in the Eastern division with 45 points, one ahead of Joe Sadler, also of St. Mike's.

Johnny Ubriaco, the Sault Ste. Marie boy now with Galt Kists, has 15 goals and 22 assists to head the Western section. Nellie Podolsky of Galt, with 21 goals and 10 assists, ranks next with 31 points. Nick Warecki of St. Catharines and Kenny Gravelle of Port Colborne Recreationists share third spot with 28 points, one ahead of Bobby Thorpe of St. Catharines.

DANCING
TONIGHT
to the
Melody Men
Admission: Ladies 40c Gents 60c
Comfortably Heated
SUMMER GARDENS

Nicholls Hospital Nurses' Alumnae
ANNUAL DANCE
CANADIAN LEGION HALL
Monday, Jan. 31
JACK MARSHALL'S ORCHESTRA
1.50 Couple

LAST TIMES TO-DAY !
Judy Canova - Joe E. Brown, the Mills Bros., in the Musical Comedy Hit "CHATTERBOX"
Feature No. 2—"Henry Aldrich Gets Glamour"
Extra British News. Plus! Colored Cartoon

CENTRE
MONDAY Tues. and Wed.
2—SURE TO PLEASE FEATURES—2
PAT O'BRIEN and RANDOLPH SCOTT
The Screen's Greatest Story of the Men With Silver Wings
"BOMBARDIER"
With ANNE SHIRLEY and EDDIE ALBERT
AND THE SECOND HIT
"CAMPUS RHYTHM"
Rollicking Music and Comedy with Johnny Downs - Gale Storm
EXTRA! CANADIAN UNIVERSAL NEWSREEL

Regent
STARTING MONDAY
Amazing Drama of a Nazi Sky-Spy in the R.A.F.

HIT NO. 2—MURDER MYSTERY WITH A CHUCKLE
"DANGEROUS BLONDES"
With JOHN HUBBARD and ANITA LOUISE
TO-NIGHT ONLY!
LEATHER BURNERS - TAHITI HONEY. PLUS! SERIAL

Right out of Hitler's cracking "Fortress Europe" comes this tense, breath-stopping drama of the fearless "Underground"—with shattering impact and desperate romance that filled its adventure-crammed pages as a best-seller.
HOSTAGES
LUISE RAINER · ARTURO DE CORDOVA
WILLIAM BENDIX · PAUL LUKAS
MONDAY
Capitol

Norwood Church Has Good Year

NORWOOD, Jan. 29 — (ENS)— The Norwood United Church held the annual congregational meeting this week in the Sunday School Room, Rev. Mr. Pugsley acted as chairman and John Marks as secretary.

Reports of the work for the year were given as follows: The choir, by Earl Hamlin, the president, the Sunday School by Mr. Gunstone, superintendent, and David McNeil, secretary-treasurer, Young People's Union by Joan Munro, secretary-treasurer, Mission Band by Mrs. A. M. Weir, superintendent, Evening Auxiliary by Miss Pauline Weir, president, Afternoon Auxiliary of the W.M.S. by Mrs. Rork Ferguson, secretary, Women's Association by Mrs. Russel Gardner, president. All of these organizations reported a substantial increase over last year, particularly in the amount contributed by the W.M.S. organizations which amounted to $720, all allocations having been met for the first time. The Mission Band received special mention at the Presbyterial. The report of the Missionary and Maintenance Fund was presented by the treasurer, A. M. Weir. It showed a marked increase, a total of $1,025, $183 of this on the liquidation of the M. and M. deficit. Mr. Weir also presented the general treasurer's statement of current receipts and expenditures for the year, which showed an increase and a balance on hand with all obligations met, notwithstanding extra heavy expenses for the year.

The report of the Session was presented by G. A. Brethen, showing 214 families affiliated with the congregation, a total resident membership of 359. There are 123 non-resident members, many of whom are on active service. The retiring elders, H. A. Thistlewaite, John Starke, John Marks, and David McNeil, were re-elected for a term of four years, and George Gardner was elected to the committee of Stewards.

A resolution of congratulation was passed to William Cuthbertson an honorary elder, who had that day attained his 90th birthday.

Resolutions of appreciation were passed to the flower committee, consisting of Miss Rose Squire and Miss Lila Kirke, the choir and the choir leader, Mrs. J. H. Caskey, and the caretaker and his wife, Mr. and Mrs. Harry Buck. At the close of the meeting refreshments were served and a social hour enjoyed by the members present.

Church Raises $594 In Year

FRASERVILLE, Jan. 29—(ENS)— —The annual congregational meeting of the Fraserville church was held this week in the church, with Rev. McConachie in charge.

Mrs. F. Lackie, treasurer of the church, reported money taken in during the year $594.93, expenses $513.96, leaving a balance of $80.97 Ray Bothwell, treasurer for the Sunday school, reported a balance on hand of $44.34. Money taken in during the year $178.35. The secretary's report of the Sunday school, given by Elmer Hogg, showed a fine average attendance. The treasurer's report of the W.A. was given by Mrs. Finlay, showing a sum of $97.02 having been raised with a balance on hand of $30.25.

Elect Officers.

The election of officers is as follows: Treasurer, Mrs. F. Lackey; secretary, Jean Holden; elders, Ray Finlay, Frank Lackie, Stewart Hogg. Stewards, S. Hogg, R. Bothwell, K. Moncrief and W. Waterman. Wood committee, R. Darling, S. Hogg, W. Waterman. Parsonage committee, Mrs. A. Wood, Mrs. J. O. Pue, Mr. and Mrs. W. Waterman. Ushers, Elmer Hogg, Ray Bothwell and Frank Lackey Pianist, Jean Holden; S. S. superintendent, Ray Finlay. Secretary Elmer Hogg. Treasurer, Ray Bothwell.

NEW PRESIDENT—John J. Gormley, C.L.U., of Toronto, who was elected president of The Life Underwriters' Association of Canada at the annual meeting held recently.

Mothers

This will remind you that

Dr. Chase's Syrup

is just as dependable as ever for the relief of Coughs, Colds, Bronchitis, etc.

35 & 75

PLANES COVER ALLIED LANDINGS— B-25 Mitchell medium bombers of the U.S. Fifth Air Force cover the boats of the landing forces as they approach Cape Gloucester, New Britain Island, during the co-ordinated land, sea and air attack.

Annual Reports Show Balance

BAILIEBORO, Jan. 29—(ENS)— The annual congregational meeting of the United church was held this week with a good attendance. Rev A. H. McConnachie presided and the minutes were read by Mrs. Norman Thompson.

All reports showed a balance on the year's activities and monies raised were: The church $847.37; the Women's Association $286.74, of which $144 was invested in War Saving Certificates; the Sunday school $138.64; the Young People's Union $58.70; the Missionary and Maintenance $55.97; making a total of $1,387.42. There were five new members added to the church roll and five members deceased.

The officers for 1944 are as follows: Elders, Wilbert Barnard, Herbert Malcolm, Fred Jewison and William Fell. Stewards. Charles Dawson, Stanley Fry, Norman Earle, Norman Thompson, Alex Watt, George Dean and Harland Seens. Trustees. Hadrill Dawson, Norman Earle, Norman Jewison, Alex Watt, Fred Jewison, Ira Dawson Charles Dawson and W. H. Barnard. Parsonage committee, Mr. and Mrs. W. C. Jewison, Mrs. Blanche Dawson, Mr. and Mrs. Norman Thompson. Ushers, Alex Watt, Lloyd Jewison, Henry Jewison. Arnold Barnard, Robert Kelly and George Dean. Pianist, Miss Ferne Gainer. Treasurer Alex Watt. Secretary, Miss Eileen Thompson. Caretaker, Mrs. Fred Hie. Wood committee, Eldridge White, Norman Earle and Stanley Fry.

An unanimous vote was taken that the official board should take action in dealing with the matter of changing the location of the parsonage on the circuit from Fraserville to Bailieboro.

St. Andrew's Ladies Observe Burns' Day

WARSAW, Jan. 29—(ENS)—The anniversary of Robert Burns' was celebrated by the St. Andrew's Ladies' Aid by a social evening in the Warsaw hall. Dr. Monro acted as chairman and led the orchestra in Scottish airs. Two Scotch numbers, "Blue Bells of Scotland" and "A Hundred Pipers" were sung by the students of the public school and Mrs. Richard Tedford recited "The Last o' Kin."

Dr. Muhro gave a very interesting resume of the life of Robert Burns and the experience of "Tam o' Shanters." This was followed by a Scotch reel in costume by Mrs. Lymburner, Mrs. Hilliard Darling, Miss Laura Ashenhurst and Miss Marion Davis. The Ladies' Aid served refreshments to the large number who attended.

Personals

Mr. and Mrs. George Bennett, Peterborough, were recent guests of Mr. and Mrs. William Darling.

Pte. Hector Munro, Camp Borden, spent a short leave with his parents, Dr. and Mrs. Munro.

Mr. and Mrs. Harry Mann, Trent River, Mr. and Mrs. William Forsythe, Havelock, and Mr. and Mrs. John Morgan were guests of Mr. and Mrs. George Weller.

A large group of members of the United Church W.M.S. attended the Presbyterial in Peterborough this week.

S. A. WAAFS IN BRITAIN.

LONDON— (CP) — The first South African Waafs have arrived in Britain and like the men of their air force they have khaki uniforms with an orange colored bar on the shoulder strap.

Shades Of Guilt

NEW ORLEANS, Jan. 29— (AP).—M. J. Leumas, district United States office of price administration shoe rationing officer, reported this telephone call from an irate female citizen: "A woman in my neighborhood is selling loose shoe stamps above the ceiling price. I have never paid over 50 cents for a loose stamp, and this woman I am telling you about is selling them for three dollars."

Circle Discusses Responsibilities

MILBROOK, Jan. 29 — (ENS) — Mrs. Edmund Ball was hostess for the initial meeting of the year of the Golden Links Mission Circle, the newly-elected president, Mrs. Elsie Paulson, taking the chair, and the new secretary, Betty Lunn, collecting the fees. The worship service was on the theme, "Co-operating with God for a Better World," and the story from the new study book "What Is Your Share?" told of the work of a missionary, Mrs. Brigham, in child welfare activities in China. A discussion as to individual and church responsibility followed, and the missionaries adopted for special prayer were Miss Dorothy Pearson in India, Miss Jean Stewart and Rev. William Simpson and his wife in China.

A letter from Miss Elizabeth Hawken, formerly of Millbrook and now W.M.S. visitor to the hospitals in Calgary, was given by Miss E. L. Hetherington, at whose home the February gathering will be held. The Presbyterial Circle secretary, Mrs. Franklin Bannister, gave an account of the conference for Circle members and leaders at the fall rally in Peterborough the preceding day. The motto for 1944 is "Advance," along all lines in Band, Circle and Auxiliary, and it was decided to take individual missionaries and study one from a specified field each month. In this way it is hoped to keep the slogan, "Pray, Study and Give,' in an intelligent manner.

Temperance Message.

Marguerite Murney gave the temperance message from a soldier's letter, asking for "more mail and less beer in the shipping space" and the president and Miss Hetherington volunteered to write the monthly news letter to a sick and shut-in member. A former secretary, Pte Mary Dawson, of the Training Centre, Peterborough, who has been ill, was remembered and Mary Blair will write her for the Circle.

Membership cards will be secured and given each girl as a reminder of the time and hour for the monthly gatherings, as well as of her Circle obligations, and the sending of a delegate to the annual summer school at Whitby will be arranged for if at all possible. During the social hour candy was served and a general discussion of future activities took place.

Forecasts Change

LONDON, Jan. 29—(CP)—Moscow moved last night to give the various republics within the Union of Soviet Socialist republics a voice in foreign policy and defence— a proposal that suggested the possibility of far-reaching change in the makeup of post-war Russia. The proposal has been approved by the central committee of the Communist party, Moscow radio said.

Fenelon Falls Native Passes

NEW YORK, Jan. 29 — (AP) — William T. Dewart, 68, president of the New York Sun, died at his Park Avenue home Thursday after a long illness. Cause of his death was not announced.

Dewart, a newspaper executive for many years, became president of the Sun printing and Publishing Company and of the New York Herald Company in 1925 to fill the vacancy caused by the death of Frank A. Munsey.

In 1926 Dewart announced the purchase of the Sun and the New York Evening Telegram from the Metropolitan Museum of Art, Munsey's residuary legatee. The Telegram was sold the following year to the Scripps-Howard interests.

Dewart was known for his great belief in the future of the United States. A Republican, he was affiliated with a number of clubs. He was married in 1908 to Mary Louise Wheeler, daughter of Commodore Thomas H. Wheeler, and the couple had three children, William, Thomas and Mary.

Dewart was born at Fenelon Falls, Ont., and came to the United States in 1881. He attended the University of Rochester and in 1937 received a Doctor of Letters degree from Union College, Schenectady, N. Y.

Dewart received the Chevalien Legion of Honor from France in 1928, the Commander of the Order of the White Rose of Finland in 1934 and the Commendatore Order of the Crown of Italy in 1935.

McNeish Boys Given Suspended Sentence

LINDSAY, Jan. 29 — (ENS) — Court costs amounted to $44 in a case appearing in the Lindsay police court when Mrs. A. McNeish and her two sons, Gordon and Orville of Long Point were charged with stealing cordwood valued at $3 from a Bexley township school house.

Mrs. McNeish was dismissed but the two boys were found guilty and given suspended sentence. Defence Attorney, R. I. Moore, claimed that only three sticks of wood were found in the McNeish car, the value of which would be not more than twenty-five cents.

County Constable, J. A. Dixon intimated that Mrs. McNeish had tried to give him $10 to avoid prosecution but the accused lady stated that she had offered the money without thought of bribery but to pay for any damage that her sons might have done as she was unaware of what it was all about.

Association Aids Prisoners Of War

MONTREAL, Jan. 29 (CP)—The Canadian Prisoners of War Relatives Association now has "attained recognition as one of Canada's leading war services and is a National organization in the true sense of the word," Mrs. J. O. Asselin, president of the association, told its annual meeting here last night.

Mrs. Asselin, whose husband is chairman of Montreal's Executive Committee, added that "prisoners of war in the Far East still remained outside the reach of the Association."

"However," she said, 'it is our sincere hope that arrangements will soon be completed whereby regular supplies may be shipped to prisoners held by the Japanese and that our Association will be permitted to give the same service and assistance that we now give to prisoners in Europe.

CONSUMER'S RATION COUPON CALENDAR — FEBRUARY

COUPON VALUES
SUGAR - 1 pound
TEA - 2 ounces
COFFEE ½ pound
BUTTER ½ pound

SUN	MON	TUES	WED	THURSDAY	FRI	SAT
JANUARY, 31 BUTTER COUPONS, 42, 43, 44, 45 MEAT COUPONS 30, 31, 32, 33, 34 EXPIRED		1	2	3 Sugar Coupons 25, 26 Preserves Coupons D12, D13 Butter Coupons 48, 49 Meat Coupons 37 Valid	4	5
6	7	8	9	10 Meat Coupons 38 Valid	11	12
13	14	15	16	17 Butter Coupons 50, 51 Tea-Coffee Coupons E1, E2 Meat Coupons 39 Valid	18	19
20	21	22	23	24 Meat Coupons 40 Valid	25	26
27	28	29 BUTTER COUPONS 46, 47, 48, 49, EXPIRE MEAT COUPONS 35, 36, 37, 38 EXPIRE	1 Meat Coupon = ¼ pound Canned Salmon			

E Coupons 1 to 6 in Ration Book 3 Will Be Used for Tea-Coffee, Coupons E 1 and E 2 Becoming Valid February 17

Free! $400.00 IN WAR SAVINGS CERTIFICATES

3 War Savings Certificates Will Be Given Away Free Each Week For the Next 26 Weeks

In the "Hidden Name" Contest

HERE IS THE CONTEST PLAN—

DON'T MISS YOUR NAME

Each week for 26 weeks the names and addresses of people residing in Peterborough and district will appear in the advertising cards on this page. All you have to do is locate your name, clip out the advertisement in which your name appears, take it to the advertiser's store and establish your identity and you will receive—

A $5.00 War Savings Certificate Free

The Last Week of the Contest 5 War Savings Certificates Will Be Given Away

PATRONIZE THE PATRIOTIC ADVERTISERS ON THIS PAGE

AUTO PARTS

Lend—To Keep 'em Flying
MILLER'S
The home of a million parts
New and Used Parts for cars and trucks
208 George Phone 3650

Help Win the War
HUGHES' AUTO WRECKERS
Can help you keep that car rolling New and used parts for all makes of cars and trucks. Cars bought in any condition.
Cor. Monaghan Rd. and 7A Highway
Phone 3213

AUDITING

Lend—To Keep 'em Flying
PETERBOROUGH AUDITING SERVICE
J. Earle O'Toole, 122 James
184 Charlotte Phone 6791

BEAUTY SHOPS

Lend For Victory
Visit KAWARTHA
Beauty Salon
Permanent Waving Up-to-the-Minute Hair Styling
210 Charlotte Phone 7385

Lend—Keep 'em Flying
VISIT
PATRICIA BEAUTY SALON
Distinctive styling for discriminating women
184 Charlotte Phone 3454

BUILDING MATERIALS

Pledge Your Savings To Hasten Victory
BEAVER
Lumber Company Limited
"Try our friendly service"
Lumber, Millwork, Building Materials
78 George Phone 4638

Get Behind the Boys Behind the Guns
HAROLD SCOTT
Woodwork, Roofing, Flooring, Insulation
485 Reid St. Phone 9032

CLOTHING—MEN'S AND WOMEN'S

Buy War Savings Stamps To Stamp Out Hitler
A. FINE'S
Clothing, Dry Goods, Home Furnishings
Credit arranged according to War-time Prices Board regulations
189-91 Charlotte Phone 9715

Lend For Victory
BARRIES LTD.
Miss Betty Runnett, 523 Sherbrooke
Ladies Wearing Apparel and Furriers
312 George St.

CONFECTIONERY

Pledge Your Savings To Hasten Victory
T. H. HOOPER
Caterer and Confectioner
Three Stores on George St.

CIGAR STORES

Get Behind the Boys Behind the Guns
PLAZA
Billiard Academy
Magazines
Tobacco, Sundries
178 Charlotte Phone 8964

DEPARTMENT STORES

Keep Your Certificates Don't Cash Them
For economy, variety and value buy your requirements at the
CANADIAN DEPARTMENT STORES
Cor. George and Charlotte Sts.

DRY CLEANING

Stamps Buy Bombs Buy War Savings Stamps
LANSFIELD
Cleaners and Dyers
Your clothes are important
Keep them in condition
Call 4633 177 Charlotte

DRUG STORES

Lend For Victory
McLEOD'S DRUG STORE
Soda Bar
Tobaccos, Magazines
Phone 7745 55 Park St.

DAIRIES

Lend For Victory
CLANCEY'S
Better Dairy Products
Krim-Ko-Chocolate Drinks
Children love them
Phone 7124

Lend For Victory Stamps Buy Bombs
SUNSHINE DAIRY
Tell the baby not to cry
Our driver will be along soon.
Phone 7834

This Time We're All in the Front Line
TRY SILVERWOOD'S DAIRY PRODUCTS
Phone 5751

Get Behind the Boys Behind the Guns
TRY MERRITT'S DAIRY PRODUCTS
Rich in vitamins
339 Burnham W. Phone 8432

Stamps Buy Bombs
WHITFIELD - MORRISON
Dairy Products
Government Tested Herds
Phone 8072 for Service

Lend—To Back the Attack
CAMPBELL'S DAIRY PRODUCTS
"If it's Campbell's it's Creamy"
Phone 4677

FLORISTS

Lend For Victory
SORENSON'S FLORIST
Cut Flowers Potted Plants
Wedding Bouquets, Floral Designs
39 Argyle Phone 4462

Remember! This is Your War Too
MRS. H. ASHBURY
(Successor to D Jordan FLORIST
Flowers for every occasion
Floral designs our specialty
Member of the F T D A
316 Charlotte Phone 4982-3054

FUEL

Lend For Victory
PETERBORO FUEL & TRANSFER CO. LTD.
The Best Clean Fuel
Phone 4629 134 Aylmer St.

Lend to Back the Attack Buy War Savings Stamps
H. B. TAYLOR & SON
Coal — Wood
160 Aylmer N. Phone 4165

FUNERAL SERVICES

Lend—To Back the Attack
NISBETT FUNERAL HOME
Assures you Personal, Helpful Attention
347 Charlotte Phone 7263
Lady Attendant

Lend—To Keep 'em Flying
T. J. LANE & SON
Funeral Director
Dignified Funeral Service
243 Hunter W. Phone 8184

FRUITS AND VEGETABLES

Remember! This is Your War Too
DE CARLONIS QUALITY FRUIT STORES
Domestic and Imported
Fresh Fruits and Vegetables
116 Charlotte Phone 6592

FURNITURE

Lend For Victory Buy War Savings Stamps
CHERNEY BROS.
For Better Values in Home Furnishings
James McMartin, 398 Aylmer
178 Hunter W. Phone 8392

Buy War Savings Stamps To Stamp Out Hitler
SHOP AT FINE'S
For Real Bargains in Furniture
186 Hunter W. Phone 3475

GROCERIES

Get Your Teeth Into the Job Buy War Savings Stamps
WHITESIDE'S
Quality Groceteria
Meats Fruits, Vegetables
Miss Mary Higgins, 1043 Water St.
346 Charlotte Phone 5715

HOTELS

Get Behind the Boys Behind the Guns
You will enjoy the hospitality of the
EMPRESS HOTEL

JEWELLERS

Lend For Victory
BERT AUSTIN
Jeweller and Watchmaker
Diamonds Watches Silverware
Cash for Old Gold
196 Charlotte Phone 5451

LENDING LIBRARY

Lend—To Keep em Flying
GRETA GILES
Lending Library
We now have the new books you have been waiting for
190 Charlotte St. Phone 9474

MILLINERY

Lend—To Keep 'em Flying Buy War Savings Stamps
Try OLGA HASKILL
For Distinctive Millinery
Newest and Exclusive Styles
312 George Phone 3177

OPTOMETRISTS

Lend—To Back the Attack
Your eyes are important
Don't neglect them
M. J. ROCHE & SON
Optometrists
188 Charlotte Phone 6574

RESTAURANTS

Churchill Says: Lend For Victory
CHURCHILL'S
Restaurant says:
Buy War Savings Stamps to Stamp out Hitler
394 George St.

Remember! This is Your War Too
The two best places to eat are
HOLLYWOOD CAFE AND HOME
Food—as you like it
172 Charlotte St.

Lend For Victory
You will enjoy eating at the
DELUXE CAFE
328 George St.

SHOE REPAIRS

Help Win This War Conserve Shoes
C. HOPKINS
Shoe Rebuilders
Make old shoes look like new.
292 Charlotte Phone 4323

SHOE STORES

Remember! This is Your War Too Buy Your War Savings Stamps at
R. NEILL LTD.
Your Family Shoe Store
350-354 George St.

TOBACCONISTS

Get Behind the Boys Behind the Guns Buy War Savings Stamps
OUTRAM & CO.
Wholesale Confectioners and Tobacconist
186 George St.

WELDING

We're All in The Front Line Now
PETERBORO WELDING WORKS
Electric and Acetylene Welders of all metals
Boiler Welding
Gov't Approved Welder
226 George St. Phone 3897

The Peterborough Examiner

VOL. LXXXIX, No. 24 — SATURDAY, JANUARY 29, 1944 — PAGE NINE

Main Street Topics

PUPPET SHOW.

Attracting adults and children alike is a patriotic puppet show in the display window of the Tip-Top Tailors on George street, which is being used to stimulate the sale of War Savings stamps. President Roosevelt, with a broad Victory grin, is in the act of bouncing Tojo up and down; imperturbable Joe Stalin is performing a like service for a very dejected Mussolini; and Prime Minister Churchill is operating a switch which turns the juice on for the electric chair, in which sits a very agitated and disheveled Herr Hitler. Made in Toronto, exhibits of this type are on their way to be shown all over the Dominion.

MARKET STALLS.

Of signs of life on the outdoor market there were none this morning until the clock above it was pointing substantially beyond the ninth hour.

CHIMNEY FIRE.

An alarm at one o'clock this morning brought the fire truck to 72 Aylmer street, home of F. J. McBride, where a chimney fire had been discovered. No damage was caused.

WELL KNOWN HERE.

In the passing of John Sears, Divisional Engineer of the Ontario Department of Highways stationed at Port Hope, after an illness of a few weeks, a man well known in this district has been removed. When travelling in this area Mr. Sears always tried to make Peterborough for dinner and he would have his meal in the Paris Cafe with a group of men who have eaten there for years. He also hunted every fall with Peterborough men.

CLUBHOUSE ROBBED

Some one has broken into the clubhouse at the Quaker Oats Company's rink in Ashburnham and stolen five large packages of cigarettes and a small sum of money in silver.

TALK ON TAXATION

H. S. Manning, K.C., president of the Ontario Real Estate Association, Toronto, will address the Peterborough Rotary Club at its luncheon on Monday on the subject "Taxation and the Municipal Community."

AGED MAN MISSING

John Peck, an aged inmate of the House of Providence has been missing from that institution since Friday morning and a search is being made for him. He is described as a tall man, with only one arm.

BAND CONCERT

Fred G. Mann said this morning he hoped the public would remember the concert to be given Sunday night beginning at 8.30 o'clock in the Collegiate by the R.C.A.M.C. Band from Camp Borden in aid of the British War Victims' Fund. The concert has been arranged through the assistance of Lt.-Col. Walter Bapty.

FIVE CASUALTIES

Five names appear on today's casualty list of interest to Peterborough and district. They are: Pte. James Angus Donald, son of James A. Donald Campbellford, killed; L.-Cpl. Douglas Ruttan, husband of Mrs. Ruby Ruttan, Port Hope, killed; Cpl. Charles Ross Whittaker, Belleville; killed while serving with the Princess Pats; Pte. Archie Grier, son of Mrs. Nellie Grier, Sulphide, and Pte. Stanley Rodgers, son of Mrs. Maude Rodgers, Centre Dummer P.O., both wounded. All but one were with the Hastings and Prince Edward Regiment.

MANAGES SKIT NITE

Manager of the Varsity Skit Nite held in Convocation Hall, Toronto, Friday night, was Miss Mary Strickland, daughter of Mr. and Mrs. J. F. Strickland, 359 Hunter street west. The show was put on as part of the International Student Service drive for the benefit of refugee scholars.

ARRIVES OVERSEAS

Gnr. Orton Graham, who is the son of Mr. and Mrs. A. A. Graham, R.R. No. 3, Smith township, has recently arrived safely overseas. A member of a light anti-aircraft unit, he enlisted in January, 1942 and before joining up had worked on the farm.

SAW WILD GEESE

Chief Constable Garnet Samis, T. C. Ephgrave and Provincial Constable Lloyd McClure were chatting on the street at Lakefield Friday when they spotted a large flock of wild geese flying north. There were about 30 of the big honkers in the flock, giving another indication that mild weather may continue.

Japanese Seize Relief Supplies

WASHINGTON, Jan 29—(AP)—Presidential Secretary Stephen Early said to-day reports of Japanese atrocities against American prisoners of war were released because further relief supplies could not be expected to reach the prisoners.

Asked if lifting of the ban on the atrocity reports means the United States Government has abandoned hope for further exchange and repatriation of prisoners, Early suggested that the question was one for the State Department, which has handled the problem through the Swiss Government.

Early told reporters:

"It might be said for publication that the time had come for the release of these factual reports, which had been carefully investigated, authenticated — no hearsay evidence contained in any of them, because we cannot expect to get further relief to our prisoners of war in the hands of the Japanese."

BATHTUBS
New, $29.50
Now available. No permits required. Get yours now. We install plumbing.
The Peterboro Metal Company
Telephone 8301 256 Simcoe St.

Open
7 Days a Week
9 Until 12 Midnight
Under
New Ownership
MR. ALLAN COCKERILL
"The Sandwich Bar"
George Street

BROAD COVERAGE
FIRE INSURANCE
INCLUDES
Explosion, Hail, Impact by Aircraft or Vehicles, Lightning, Windstorm, Smoke Damage, Riots, Malicious Damage, Water Escape, Rental Income or Value, Additional Living Expenses
PREMIUM FOR EACH $1,000 FOR 3-YEAR TERM
SOLID BRICK DWELLING $4.00
CONTENTS $5.00
Clegg & McClellan
142 SIMCOE ST.
Office 8251 Phone Evenings 9339

14 Employees Given Watches

Fourteen employees of the Outboard Marine and Manufacturing Company were given wrist watches this week marking 15 years of continuous service with the company. This plan was introduced last year when the company reached its 15th year of existence in Peterborough and at that time eight employees were eligible for the awards.

The watches are Swiss make, worth $120.00 and on the backs of the watches is inscribed, the employee's name, the company's name and the date with the message: "In appreciation of 15 year's loyalty and work well done."

Employees who qualified in 1943 were Hugh Campbell, C. B. Neal, Wm. Barrick, E. E. Estlick, Don Wood, Hy Wood, Al Warren, Jack Moseley and Miss Helen Ross who is now Mrs. Baldwin.

The 1944 awards went to Miss Jean Hammond, L. L. Trembley, Bruce Payne, L. A. Gould, Dave Clement, George Kennedy, Vernon Shannon, H. J. White, J. C. Short, Robert Goodfellow, Russell Allen, Alfred Davis, Alex Meeks and Walter Bannon.

District Engineer Dies At Port Hope

PORT HOPE, Jan. 29—District Engineer, Department of Highways, John Sears died suddenly Friday in Port Hope Hospital after a short illness. He was 65. Of United Empire Loyalist stock, he was born in Kingston, where he attended Queen's University, graduating in civil and mining engineering in 1905.

He held positions with the Department of Highways in Chatham, London, Toronto and Ottawa before coming to Port Hope in 1935. He was a noble of Englehart Shrine, a member of the Association of Professional Engineers of the Province of Ontario and the Port Hope Golf Club, attended St. Mark's (Anglican) Church.

He is survived by his widow and a daughter, Mrs. J. P. Sackville, Edmonton; three brothers, Edward S. Sears, Philip Sears, Seattle; Robert S. Sears, Kamloops; three sisters, Mrs. R. W. Shannon, Victoria; Mrs. A. M. Barrett, Mrs. George Friend, Pasadena, Cal.

ANNOUNCEMENT
CITIZENS' COMMITTEE HOSTESS COURSE
Registration Closed
To Accommodate the Large Number of Registrants, Two Lectures Will Be Given Each Night
Jan. 31st - Feb. 1st - Feb. 2nd
7.30-8.30 and 8.30-9.30
Y.W.C.A. RECREATION ROOM
Admission to Card Holders Only

ON CALGARY—Chief Engineer David Fowler, who was aboard H.M.C.S. Calgary when she battled German submarines in the Bay of Biscay. He is a son of Mrs. Helen Fowler and the late Archibald Fowler, 510 Wolfe Street. Prior to enlisting he was employed at the C.G.E.

Elmer R. Frost Is Laid To Rest

The funeral of Elmer R. Frost, vice-principal of Queen Alexandra Public School and superintendent of St. James' United church Sunday School was held in the church on Friday afternoon with the Rev. F. W. Craik in charge. Mr. Frost's class from the Queen Alexandra school attended in a body along with all the teachers of that school and representatives from the other public schools of the city. There was also in attendance officials of the Board of Education, members of the Board as well as representatives from the Normal School of which Mr. Frost was on the critic staff for many years.

The church was filled for the service and Mr. Craik in his oration paid tribute to the deceased as a friend and a faithful worker of St. James. Secretary of the session and member of the Board of Trustees he always gave of his best to his church.

Interment was made in Little Lake cemetery and the pallbearers were Charlton McBride, Frank Greatrix, Ernest Kitney, E. H. Kidd, W. Rose and W. Welsh.

11,100 Cigarettes To Be Sent Overseas

As a result of the draw from the box at the Canadian Legion cigarette bingo, held in the hall Friday night, 11,100 cigarettes will be sent overseas, and the names of those participating are as follows:

Gnr. R. C. Nicholls, 2CBRD; Pte. R. Sutherland, SD & GH; Sgt. G. E. W. Bousfield, 5 CIRU; Sgt. Sam Calladine, RCE; Trooper S. C. Ferguson, 2 CAB; S./Sgt. R. J. Francis, CORU; LAC. S. M. LeClair, RCAF; Bdr. R. B. Mowry, RCA; Cpt. Melville McGill, 1 CAB; Flt. Sergt. J. W. Mitchell, RCAF; LAC. E. N. Lowes, RCAF; Spr. H. J. Connelly, RCE; Sgt. G. L. J. Martin, CAOS; L./Cpl. M. Dingman, 5 CIRU; Gnr. Stuart Montgomery, RCA; L./Cpl. T. Maudsley, SD & GH; WO. F. A. Roberts, prisoner of war; Pte. A. LaBarge, H & PE; Gnr. A. Budd, RCA; Pte. Donald R. Purdy, CAOS; OD. Seaman James C. Avey, RCN; Pt. T. H. Rowe, 5 CIRU; L.-Cpl. E. Davis, RCCS; Pte. E. L. Cross, RCASC; PO. L. E. Locke, RCAF; Sgt. J. C. Hickson, RCCS; L./Cpl. E. G. Berwick, CMF; Gnr. W. B. Johnston, RCA; Sgmn. M. G. Deering, RCCS; FO. T. H. O'Hallihan, RCAF; Sgt. J. M. Hickey, RCAF; Pae. B. R. Leader, RCOC, Pte. W. N. Hamblin CMF; L.Cpl. C. M. Munroe, RCOC; PO. C. H. Francis, RCAF; Sgt. W. B. Gracie, RCA.

Baptist Church Holds Its Annual Meeting

LAKEFIELD, Jan. 29—(ENS)—The annual meeting of the Lakefield Baptist Church took place this week in the Sunday School room, with Rev. W. B. Walker in the chair and Wellie MacDonald acting as secretary. Reports of the various societies were read and adopted, and the report of the treasurer, Benjamin Nichol, showed a substantial balance to be carried into 1944 after payment of all outstanding accounts.

An Aladdin Lamp was presented to Mr. and Mrs. Nichol by Mr. MacDonald on behalf of the minister and congregation in recognition of their past services as church treasurers. Mr. Nichol, who has held the post of treasurer for 23 years, said it had been a great pleasure to serve.

A social half-hour concluded the evening's activities.

Much Time Lost

TORONTO, Jan. 29—(CP).—Industrial accidents in Canada in 1943 totalled 368,506 representing an estimated loss of 4,900,000 man days, or nearly half the Canadian population working for one day, W. H. Munro of Ottawa, president of the Industrial Accident Prevention Associations, said yesterday.

WHEAT CROP DOWN UNDER. N

Production of wheat for 1944 in Australia is estimated at 97,000,000 bushels.

Dr. S. Y. Walsh Is Installed Head Of Chapter

Dr. S. Y. Walsh was installed on Friday night in the Masonic Temple as the First Principal of Corinthian Chapter Royal Arch Masons. The installation ceremony was ably conducted by Rt. Ex. Comp. R. S. Cotton and he was assisted by several past principals of the Chapter.

Corinthian Chapter will this year mark its seventy-fifth anniversary as its warrant was granted on August 10, 1869. Its first First Principal was Dr. James Might and since that time many men who have played a prominent part in masonry both in Peterborough and in Grand Chapter have held this exalted office.

The officers for 1944 are:
Z—Ex. Comp. S. Y. Walsh.
I.P.Z.—Ex. Comp. W. D. Taylor.
H—Ex. Comp. D. G. H. Melton.
J—Ex. Comp. C. H. Elliott.
S.E.—V. Ex. Comp. A. S. Couper.
Treas.—Ex. Comp. W. D. Campbell.
S.N.—Comp. D. Miller.
P.S.—Comp. E. Edmondson.
S.S.—Comp. J. A. Bradshaw.
J.S.—Comp. G. Hillier.
O.G.—Comp. J. G. Roberts.
D. of C.—V. Ex. Comp. J. Dishart.
Auditors—Ex. Comps. S. Y Walsh and D. G. H. Melton.

Following the installation a lunch was served in the dining room, with the speaker being Rt. Ex-Comp. William McDonald, who took as his subject "Bobby Burns." It proved to be a real Scottish evening with Comp. John Smith and Robert Hendry providing other items on the program.

Kansas Editor Passes At 75

EMPORIA, Kas., Jan. 29 (AP) — William Allen White, noted editor of the Emporia Gazette, died at 4.15 a.m. today.

In ill health for nearly a year, White, 75, underwent a major operation last Oct. 20 at the Mayo Brother's Clinic at Rochester, Minn.

He wrote his last editorial for the Gazette a short time before he entered the Mayo Hospital. He titled it "The New Baby" and it concerned a new Linotype in the Gazette plant.

White returned to Emporia last November, but was unable to resume his duties and has been confined to his home since. Mrs. White, herself ailing, has been his constant companion and was with him when he died.

The editor's only son, W. L. White, who succeeded as editor and publisher of the Gazette recently, announced his father's death.

The elder White's illness began with an attack of influenza nearly a year ago when he was in New York. He returned to Emporia and continued his work, but went to Colorado for the summer. It was shortly after his return that he decided to undergo the operation in an attempt to recover his health.

White, who bought the Gazette in 1895 with $3,000 he borrowed, was the friend and adviser of Presidents and Governors. In his later years he was an elder statesman of the Republican party.

White's famous editorial, "What's the matter with Kansas?" which he wrote a year after he took over the Gazette, skyrocketed him to prominence. It was a masterpiece of sarcasm.

OBITUARIES

MOTHER M. CATHERINE.

TORONTO, Jan 29.— A teacher at Loretto Abbey for 40 years and beloved by generations of young students, Mother M. Catherine (O'Connor) died yesterday at the school after a few days' illness. She was 64. A sister of Most Rev. Denis O'Connor, fifth Bishop of Peterborough, who died over a year ago, Mother Catherine is survived by three brothers, John, Bartholomew, and Martin, all of Wawota, Sask., three sisters, Mrs. Julia Sweeny, Edmonton, Misses Mary and Catharine, Wawota.

STANLEY V. HILL

LAKEFIELD, Jan. 29—(ENS)—The funeral of Stanley Vincent Hill, only son of Mr. and Mrs. A. V. Hill takes place in Buffalo today.

Born in Lakefield 47 years ago, he attended the local public and high schools and then enlisted in the world war of 1914-18. After the war he was employed for a time in Toronto and then went to the United States where he has been since.

Death occurred on Tuesday evening, following an operation from which he apparently was recovering. He was well known in the village and came over with his family to spend his vacation at his father's summer home on "Tiny Hill's Island" in Lake Katchewanooka.

He is survived by his wife the former Lulu Knox of Lakefield, two sons, Jerry 13 and Donald 11; his parents, Mr. and Mrs. A. V. Hill; and two sisters, Mrs. Nelson Robinson (Mary) of Rochster, N.Y., Mrs. Elwood Garbutt (Doris) of Lakefield. Another sister, Mrs. Ross Scarlett, died some years ago.

Get Gas Warning

LONDON, Jan. 29—(CP).—Britons yesterday received their second gas warning in two days as government sources warned them to be prepared for a German attempt to upset invasion plans with desperate and suicidal attacks on the country.

War—4 Years Ago

By The Canadian Press

JAN. 29, 1940—German planes attacked but failed to sink any of 14 merchant vessels on Britain's east coast. Premier Daladier told French people to prepare for total warfare which "may soon break out."

JAN. 30, 1940—Hitler in address predicted Allies will get "the 'fight" they asked for and predicted ultimate Nazi victory. R.A.F. fighters drove off 20 German bombers which made a coastal raid on England.

Gilmour Church Raises $3,441

The annual business meeting of the Gilmour Memorial church was held this week, the pastor, Dr. M. C. MacLean, presiding. After devotional exercises the reports of the various organizations were read, showing a year of activity and progress. Eleven new members were received by certificate and eight by baptism. During the year the church auditorium had been renovated at a cost of $700 and improvements made at the manse.

The financial reports showed that the total contributions from the church were $2,634.71 and from all organizations and societies within the church were $806.60, making a total of $3,441.31. Of this amount the sum of $983.40 was given to missionary and benevolent objects. The balance in the church treasury is $348 and in all the treasuries $699.34. The treasurer, A. I. Edmison, expressed warm appreciation taht the work had been so generously supported during the year, enabling the committee to undertake the renovation of the church auditorium and to meet all expenses as they matured.

The following officers were elected: Church clerk, Braiden Mann, who succeeds his father in this office, who after many years of faithful service, retitred with the appreciation of the congregation; treasurer, Mr. A. I. Edmison and Mrs. Edmison assistant; trustees for 3 years, Harry Blewett, Fred Mann; deacons, James Young, C. E. Moore, Grattan Telford, Joseph Mann, A. B. Mann, Gordon McGregor; S.S superintendent, Grattan Telford; S. S. sec.-treas., Gordon MacGregor; assistant sec.-treas., Miss Lillian MacGregor.

After appreciation was expressed to those who carried the responsibilities of the work during the year, the ladies served refreshments.

8 Newspapermen On Tour Of Britain

LONDON, Jan. 29 (CP Cable) — group of eight Canadian newspapermen and magazine writers has arrived in Britain for a one-month tour of the United Kingdom as guests of the British Ministry of Information, it was announced today.

The party is made up of:—

Vernon M. Kipp, Ottawa Journal, J. E. Barnard, Le Soleil, Quebec, George V. Ferguson, Winnipeg Free Press, and Robert J. Rankin, Halifax Herald, representing Daily Newspapers; R. P. MacLean, Courier, Kelowna, B.C., and Charles Allbon, Record, Springhill, N.S., representing Weekly Newspapers;

Kenneth R. Wilson, Maclean's magazine, Toronto, and Willson Woodside, Saturday Night, Toronto, representing magazines.

They are expected to reach London during the week-end.

For the first week of their British stay they will be in the hands of the Canadian Services in Britain and will see at first hand the workings of overseas organizations. Then they will spend some time viewing Britain at war generally.

Lakefield Salesman Held On Tire Charge

Following the arrest of a number of youths who were charged in the Police Court the other day with the theft of five tires and tubes, the property of Major James McGrath, Donald Lloyd, 30-year-old Lakefield car salesman, appeared before Magistrate O. A. Langley, K.C., this morning on a charge of having received the tires, knowing them to have been stolen.

Lloyd, who was defended by W. R. Philp, elected summary trial, and entered a plea of not guilty.

Neither the prosecution nor the defence was ready to proceed with th trial to-day and the accused was remanded for a week.

Bail was fixed at $2,500.

Pte. James Mahoney Wounded In Italy

A letter from their son, Pte. James Mahoney, informed Mr. and Mrs. John Mahoney, 525 Patterson St. for the first time, that he had been wounded while fighting in Italy in December.

The letter was written by Pte. Mahoney from a hospital in Italy, but gave no hint as to the injuries he has received. He enlisted with the Prince of Wales Rangers in 1942 anl later transferred to the Hastings and Prince Edward Regiment, going overseas in September of the same year. Before enlisting he was an employee of the Raybestos.

C.G.E. Workers Continue Aid For War Victims

Throughout the past year, the Industrial Control department at the Canadian General Electric Co. Ltd. of which P. Killingbeck is the foreman, gave most consistent support to the Peterborough and District British War Victims Fund, contributing on no less than nine different occasions for a total of $155, which began with a donation of $11.47 on February 16 of that year, and winding up with another of $31.72 on December 21 towards the special donations for Christmas.

It would seem that they are out to eclipse what already was quite a good record, for today sees a start made by the same group for this current year, when another contribution appears in their name for an amount of $16.35, which comes considerably earlier than the start they made in 1943, and also is over forty per cent greater in proportion to the amount given at that time.

In direct relation to the work that the fund itself is carrying on behalf of the sufferers from air raids over Britain, this one group may surely be said to be playing a splendid part in upholding its end in this humanitarian effort, which was so enthusiastically mentioned in the latest word received from the Lord Mayor of London, in commendation of the splendid continued support given to this National Air Raid Distress Fund, by the residents of this city and district.

Another activity that is continuing its good work for the fund, is that which makes a wide appeal through the penny boxes located in various places of business, the latest of these to be listed coming from the one located at the Dominion Bank, which today gets a credit of $2.50 from a collection which included a $1 bill made there on Friday by the secretary of the fund.

R.C.A.M.C. Band Concert

The occasions that citizens get an opportunity to listen to a good band in person are all too few. One of these rare opportunities is being afforded to citizens through the kind permission of Lt.-Col. W. Baptie, O.C. the Training Centre, which allows the Band of the Royal Canadian Army Medical Corps to give a performance in the Collegiate Auditoium this Sunday, January 30, in aid of the fund.

Directed by Bandmaster Albert Croasdale WO. 1, this band has performed on a few occasions previously in this city, each and every appearance only serving to enlarge on the good reputation they had already gained, and from the quality of the numbers chosen, this latest appearance holds every promise of adding to the esteem in which they are already held.

The program will commence at 8:30 p.m. and will include a number of real musical gems loved by all, while variety will be afforded through vocal numbers to be rendered by Miss June Shield, A. Mus. (McGill) A.T.C.M. of Mount Pleasant.

H. L. Garner, manager of the Examiner, will act as chairman, and members of the Peterborough Women's Service Corps in charge of Miss F. Mitchell will act as ushers, and take up the voluntary offering which will come to assist the fund.

Previously acknowledged	$73,032.55
The Industrial Control department, Canadian General Electric Co. Ltd., P. Killingbeck, foreman	16.35
Penny Box at the Dominion Bank	2.50
Total to date	$73,051.40

Council May Change Garbage Collections

The property committee of the council has been discussing this week the advisability of discontinuing the system of letting a contract for the collection of garbage.

"At one meeting we held this week," said Alderman Swanston, chairman, "the committee had an interesting brief by Alderman Ovens whose experience in his own business applies in a general way to the garbage problem. It contained some helpful proposals, and tended to encourage the opinion of members of the council that the city should take over collection and run it ourselves. We haven't come to any decision yet, but the general opinion is that by taking charge of this service its operation will be a direct responsibility of the council and we would be in a better position to meet the demands of the people who are paying for it. The committee certainly appreciates the assistance it is receiving from Alderman Ovens."

Mr. J. H. Orton
OF TORONTO
WILL SPEAK
Mrs. Orton Will Sing
At The
Evangelistic Service
In The
Regent Theatre
Sunday Evening 8:30

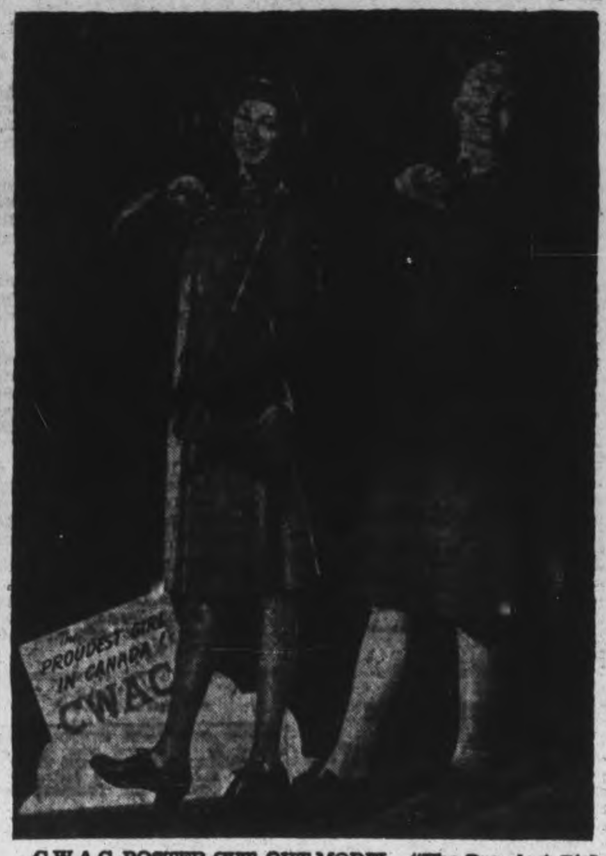

C.W.A.C. POSTER CUT-OUT MODEL—"The Proudest Girl in Canada," states the poster, and L.-Cpl. Elaine Miller Gibson of Rock Island, Que., who was selected as a model for the Canadian Women's Army Corps' latest series of poster cut-outs, really is. She is also very pretty—tall, and a blonde with blue eyes. She enlisted in the C.W.A.C. in April, 1942, and has been driving trucks, utility wagons and jeeps since that time, a typical C.W.A.C., serving Canada.

(Canadian Army Photo)

Rose Bampton Delights Audience In Concert Association Program

By ROBERTSON DAVIES

When Rose Bampton appeared before the Concert Association audience in the Collegiate Auditorium on Friday night her voice showed signs of fatigue and during her first group of songs she did not establish a successul contact with her hearers. She very quickly created a pleasant atmosphere, however, and her voice became warm, full and sympathetic; she aroused unusual enthusiasm, and her performance here may be counted as a triumph both for herself and for the Association.

Miss Bampton's program ranged widely over the literature of song, but she was most successful in her operatic selections and in a group of three German "lieder." Her personality and her voice are strongly dramatic, and in some of the lesser songs which she attempted, it was clear that the instrument was too good for the material. This was especially obvious in Mary Turner Salter's "Cry of Rachel," which the singer interpreted with an intensity of emotion which overwhelmed an undistinguished composition. But when her material was worthy of her, Miss Bampton was admirable.

The German group included the well-known Schumann "Dedication," which the singer treated with controlled intensity and restraint; the same qualities were plain in her treatment of the Schubert song "Whither?", and in this she used a delicacy of tone uncommon in a voice which has done its best work in opera. A similar delicacy, both in tone and interpretation, was revealed when she sang a "Serenade" by Strauss; it was curious that Miss Bampton, who could sing in this perceptitve and delicate way when she wished to do so, should have abandoned it for a somewhat artificially flirtatious manner when she sang the old Somerset folk-song, "O No, John," as an encore.

In place of an operatic aria announced on the program Miss Bampton sang "Pace, pace mio Dio," from Forza Del Destino, and it will be a very long time before any Peterborough audience hears it sung better. Clearly opera is Miss Bampton's true field; great power, a strong dramatic sense, and delicacy of expression were all brought to bear on this famous aria, and the audience was moved to continuous and excited applause. The singer closed her program with the famous "Vissi d'arte, vissi d'amore" aria from Tosca, and in this also she was brilliantly successful. As one of her encores Miss Bampton sang the "Seguidilla" from Carmen, and in this also she showed herself to be essentially an operatic singer, with gifts of charm and personal beauty most fitting to the stage and the powerful emotions of operatic music. Early in her program she sang an aria from Mendelssohn's "Elijah" in such a way as to prove that oratorio is not her strong point; it was not that she sang the aria badly—it was rather that the emotion she put into it was not suitable to its music or its subject.

Miss Bampton is a generous artist, and she sang many encores. One of them was a version of the old Welsh carol, "Nos Galan," which had been arranged by her accompanist, Frederick Bristol. Mr. Bristol is an accomplished pianist, and complimented his audience with a group of well-chosen and well-played piano solos; too often the accompanists of singers play hackneyed trifles when their opportunity comes to show what they can do by by themselves. Mr. Bristol's musicianship was valuable to Miss Bampton all through the program, and particularly in the accompaniment to her operatic numbers, which often needed power and tone approximating to that of a full orchestra; Mr. Bristol was always discreet, but never negligible.

It was clear that Miss Bampton had thoroughly won the hearts of her hearers and that her program was an unqualified success. If the Concert Association should choose to bring her here again, they would undoubtelly have to yrovide seats in the aisles to accommodate all who wanted to hear her.

SUPPLY ON HAND.

It is estimated there still is enough coal unmined in the United States to last several thousand years.

The
PETERBORO METAL COMPANY
Plumbing and Heating Materials
256 Simcoe St. Tel. 8301

GRANT & LOUCKS
CO. LTD.
ELECTRICAL
SUPPLIES
418 George St.
PHONE 5745
For Your Electrical Work

The Public is invited to attend the
Annual Meeting of the Victorian Order of Nurses
AND HEAR
His Excellency
Bishop J. R. MacDonald
IN THE GREEN ROOM OF THE
Y. W. C. A.
Monday, Jan. 31, at 8 p.m.

The Examiner

CLASSIFIED ADVERTISING RATES

Cash with order, 1½c per word per insertion; 35c minimum for first insertion; 45c minimum with box number.

If paid within five days, 2c per word per insertion.

After five days, 2½c per word per insertion.

Refunds must be claimed within thirty days.

The names and addresses of boxholders are confidential, and cannot be given under any circumstances.

THE PETERBOROUGH EXAMINER reserves the right to classify, edit, or reject any classified advertising copy. Read your ad at the first insertion. The Examiner will not be responsible for more than one incorrect insertion. Copy accepted up to 1 p.m. each day for insertion the same day, except Saturdays, when copy must reach the Examiner before 10 a.m.

Birth Notice	75c
Card of Thanks	75c
Engagement Notice	75c
Marriage Notice	75c
Death Notice	75c
In Memoriam	75c

The above charge is for 50 words—over 50 words 2c per word is charged.

Coming Events — First insertion, 20 words or less minimum charge 50c. Subsequent consecutive insertions, 40c per insertion. Over 20 words, 2c per extra word per insertion.

TELEPHONE 4641.

Births Marriages Deaths

In Memoriam
Cards of Thanks

BIRTHS.

SAGE — Mr. and Mrs. Bernard Sage wish to announce the birth of their son, Bertrum Grant, on Monday, January 24, 1944, at Nicholls Hospital.

SINGLETON. — Mr. and Mrs. J. M. Singleton (nee Jennie Chamberlain) are happy to announce the birth of a daughter, Mary Margaret, at Nicholls Hospital, on Friday, January 28, 1944. Both well.

JONES. — To Petty Officer and Mrs. Arthur Jones (nee Helen Long), on January 25, 1944, at Nicholls Hospital, the gift of a son—Frederick William.

ENGAGEMENT.

Mr. and Mrs. Harry Gaynor, Bailieboro, wish to announce the engagement of their eldest daughter, Mary Winnifred, to Elmer Russell Stuart, elder son of Mr. and Mrs. Stuart Hogg, R.R. No. 5, Peterborough. The wedding to take place the middle of February, in Bailieboro United Church.

MARRIED.

DRURY-CALVERT.— Married, on Saturday, January 22, 1944, Lillian Mary Calvert, youngest daughter of the late Mr. and Mrs. William Calvert, to William Kenneth Drury, only son of Mr. and Mrs. William Drury, of this city.

DIED.

SEARS, John— At Port Hope Hospital, Friday, January 28th, John Sears, beloved husband of Mary Bowen, in his 65th year (District Engineer, Department of Highways).

Resting at the George Funeral Chapel, Port Hope, until Monday morning at 10 o'clock, then at his late residence, 54 Dorset Street E. Service in St. Mark's Church at 2:30. Temporary entombment at St. John's Chapel, Port Hope. Interment later at Cataraqui Cemetery, Kingston.

Flowers gratefully declined.

IN MEMORIAM.

COWARD. — In loving memory of our dear brother and son, James Coward, who died January 29, 1943.

He suffered much, he earned his rest,
The Lord called him, for He knew best,
May his reward be as great as his sacrifice.
—Ever remembered by Mother, Brothers and Sisters.

FLORISTS

TURNBULL'S FLOWERS LIMITED
441 George Phone 7583—Nights 3257

THE PETERBOROUGH FLORAL CO.
Flowers Delicately Arranged
For All Occasions
686 Water. Telephone 6912—Nights 6746

FUNERAL DIRECTORS

FUNERAL SERVICE
WATER AND CHARLOTTE STS.
Telephones, Day and Night:
J. J. DUFFUS

OFFICE	5757
J. J. DUFFUS (Residence)	6443
ORVILL J. FALLS	5618

COMING EVENTS

First insertion, 20 words or less, minimum charge 50c. Subsequent consecutive insertions, 40c per insertion. All over 20 words, 2c per extra word per insertion.

THE PUBLIC IS INVITEED TO The Victorian Order of Nurses Annual Meeting, Green Room, of Y. W. C. A. at 8 o'clock, Monday, January 31, 1944.

ATTENTION, ORANGEMEN! The Annual Meeting of the County Orange Lodge of West Peterborough will be held Tuesday, February 1st, at 8 p.m., in the Orange Hall, Brock Street. All members are requested to be present. — Arthur Millen, Recording Secretary.

In Memoriam Verses

A booklet from which In Memoriam verses may be selected is available at the Advertising counter of The Examiner. Telephone Classified Dept. 4641.

Coming Events

(Continued from Preceding Col.)

RECITAL BY JOSEPH PACH, Violinist, and Charles Renaud, Baritone, and assisting artists, in George Street United Church, on Friday, April 14th, 1944.

PROGRESSIVE EUCHRE, Immaculate Conception School, Monday, January 31, 8:15. Door Prize and Freeze-out. Admission 25c.

BINGO AT THE ORANGE HALL, Saturday, 8.15. Good Prizes. Come and bring your friends. Admission 25c.

CARNIVAL — NORWOOD ARENA February 2. Special attraction, Figure Skaters, Prizes for Patriotic, Fancy, and Comic costumes, adults and children, Races also.

ANNUAL DANCE, AUSPICES OF Nicholls Hospital Nurses Alumnae, at Canadian Legion Hall, Monday, January 31, 1944. Jack Marshall's Orchestra. $1.50 couple.

GRAYDON SHELDON'S ORCHestra will play at Nisk's Dance Hall on the Lakefield Road, Saturday Night, January 29. Come early, boys and girls, and pack the Dance Hall.

PERSONALS

BANISH GREY HAIR, RESTORE GREY hair to its natural color by using "ANGELIQUE GREY HAIR RESTORER." $1.00 at Elliott's McDermid & Jury Payne's, and Tamblyn's Drug Stores.

RAWLEIGH'S PRODUCTS. 360 SIMcoe. Telephone 3055.

AVON REPRESENTATIVE, 548 BETHune. Telephone 3194.

FULLER BRUSH PRODUCTS. J. Wright, 560 Bolivar. Telephone 8502.

FULLER BRUSH REPRESENTATIVE Telephone 9778.

FULLER SALESMAN F. DAWE, 451 Water. Telephone 4789.

Custom Tailoring

DOES YOUR COAT OR SUIT NEED Altering? Have it done now Tony Pepe, Greene Building. Dial 4295.

Piano Tuning

WILLIAM POTTER, PIANO TUNING and Repairing (formerly Heintzman) Dial 9462.

PIANO TUNING AND REPAIRING — Fred Walker, Heintzman & Company, Toronto. Mail orders to CHEX or Telephone 9496.

3a Hairdressers 3a

SPECIALS — $8.50 VAPOR PERMANent for $7.00. $7.00 Machineless Permanent for $4.00. Includes Shampoo, Hairstyle, Cut and Scientific Testing. Telephone 5311 Paris Beauty Salon.

MARY MARINO SUGGESTS FOR FINE Dry, Hard-to-curl Hair, one of her better Oil Waves at $7.50. Other Oil waves from $3.50 up. Dial 8663.

SPECIALS — END PERMANENTS $1.00 up. Oil Permanents $2.50 up. Downer's. Dial 8874.

EXTRA SPECIAL — REGULAR $7.50 Oil Permanents for $5.00. Regular $6.00 for $4.50. Regular $5.00 for $4.00 Miss Reid's, 416 Water Street. Dial 4431.

EXTRA SPECIAL OIL WAVE, $6.50 FOR $5.00 Rosanne Beauty Salon, Kresge Building. Dial 8837.

FOR SALE

4 Miscellaneous 4

WHITE STAR POTATOES, TURNIPS. 5092.

NEW ELECTRIC RAZOR. DIAL 9106, after 6.

For Immediate Sale

3-Piece Mohair Chesterfield Suite—In excellent condition	69.00
Spring-Filled Studio Couch	18.00
New Folding Cot Bed, with spring-filled mattress	14.95
Odd Walnut Steel Beds	6.95
Steel Springs	3.50
New Felt Mattresses	5.95
Library Table	5.00
Cupboards	3.00
Buffet	8.50
Square Extension Table	5.50
A few Quebec Style Coal and Wood Stoves, from	18.00
One heavy duty all enamel Electric Stove. Apartment size. Fully guaranteed	69.00

Many other articles.

CHERNEY BROS.
FURNITURE TRADE-IN STORE
383 Water St. Telephone 9765

ALL-STEEL BROWN CRIB, SAFETY drop sides, approximately 51" x 27" overall height 42". 430 Wellington.

WOOD, COAL AND GAS STOVE, $12. 86 Park.

POTATOES. TELEPHONE 4872.

BATH TUBS
NEW—$29.50
NOW AVAILABLE
No Permits Required
Get Yours Now
We Install Plumbing.
THE PETERBOROUGH METAL COMPANY
Telephone 8301 - 236 Simcoe Street

MAN'S BICYCLE, GOOD CONDITION. Call between 12 Noon and 7 p.m. Saturday. 501 Bolivar.

BATHINETTE, $5.00. 163 PRINCE.

ELECTRIC WASHING MACHINE, with Ironer, $65.00 for quick Sale. Telephone 6654.

1940 INDIAN MOTORCYCLE (45), complete with Side Car, almost new tires; motor in first-class condition; just refinished in blue and cream duco. Call Bill at 1003 Day, 1132J night, or write 8 Lindsay Street North, Lindsay.

CYLINDER HEAD, PISTONS, BLOCK, etc., for a 1932 Chevrolet. Telephone 8812.

COSY HOME, QUEBEC STYLE, COMplete with Double Six Oil Burner. Also Parts and Service for all makes of Oil Burners. Telephone 3886.

FOR SALE

4 Miscellaneous 4

ONE H.P. WAGNER MOTOR 168 Charlotte.

ELECTRIC IRON, CARPET SWEEPER; also Transmission Gears, Clutch, Flywheel and Housing for 1928 Model A Ford. Write Box 283, Eaminer.

COOK STOVE, HOT WATER FRONT. Apply Apartment 154 Hunter Street East, Upstairs, from 7:30 to 9:30 Evenings.

QUEBEC HEATER, NEARLY NEW. Telephone 131 ring 4, Lakefield.

RADIO AND BABY PRAM. 391 ARmour Road.

CHESTERFIELD, SPRING FILLED. 190 Brock Street.

CABINET VICTOR GRAMOPHONE and 27 Records, in good condition. 643 Water.

LARGE SIZE BURGLAR-PROOF SAFE, with 6-inch thick steel inner door, inner and outer door combination. Cheap for quick Sale. Apply F. Rabethge, Jeweller, Campbellford, Ont.

STEEL BED AND CABLE SPRING, IN good condition, $12.00. Telephone 9728.

Musical Instruments

TWO PIANO ACCORDIONS. TELEphone 4161.

TROMBONE, COMPLETE WITH CASE. Telephone 9875.

5 Dogs, Cats, Birds, Etc. 5

POM PUPPIES, SPANIEL. 245 PRINcess Street. Telephone 1576.

DOGS BOARDED. HEDGLEY KENnels, Port Hope Highway Telephone 4906.

6 Fuel 6

PARTLY DRY MIXED 50% HARDwood, 1 to 3 Cord Loads. Dial 5204 or 7939.

20 CORDS MIXED DRY CORDWOOD. Telephone 7033.

A LIMITED NUMBER OF ORDERS can be taken for Dry 12" Mixed Slabs and Edgings at $5.75 per Half Cord; Dry 12" Mixed Slabs and Edgings at $11.00 per Cord. Telephone 4655. The Peterborough Lumber Company Limited.

HARDWOOD. TELEPHONE 3053.

7 Livestock and Poultry 7

WELL-BRED HOLSTEIN BULL, YEAR old. 4 ring 21, Keene.

TWO GREY MARES, 8 YEARS OLD; 1 Young Durham Cow, 5 years old. Frank Heffernan, Route 8, Peterborough.

PURE-BRED HOLSTEIN BULL, ONE year old, R.O.P. dam, mostly Black, Federally tested. A. J. Campbell, Roseneath.

36 BREEDING EWES, 1 PURE-BRED Ram. Arthur Hall, Route 2, Indian River.

TEN LEGHORN PULLETS. TELEphone 5298.

8 Real Estate 8

New Modern Bungalow	$4,600
8-Room Modern Home	$3,500
4-Room Frame	$1,000
150-Acre Farm, 4 miles from City, 7-Room Brick House, hardwood floors, furnace, large frame barn, 40 Acres wood and timber	$5,500

O'TOOLE BROS.
Real Estate and Insurance
184 Charlotte St. Telephone 9447

IN ORDER TO WIND UP THE ESTATE offers are invited for the Purchase of the Lands and Buildings situated on Dublin Street, near George Street, Peterborough, and known as Baker's Wood Yard. This Property has a frontage approximately of 114' on Dublin Street by a depth of 192' 6". Offers may be addressed to Ada Jenkinson, Executrix, 719 Bethune Street, Peterborough.

50 Acres, on Highway, Brick House, barn, stone foundation, large henhouse	$3,800
Brick, Modern Eight Rooms, Westside, large lot	$6,000
Semi-Bungalow, Six Rooms, 3-piece bath, furnace, hardwood, garage	$3,200

M. STOREY
374½ George St. Telephone 6573

30 Acres, Frame House and Barn $2,000. 100 Acres, Brick House, two barns, $4,000. Both close to City. Immediate possession. 7-Roomed Brick, large garden, Cameron Street; trade for Small House in City. 10-Acre Lots on Highway. Farms in all sections. Arnott Real Estate, Telephone 7962.

Elm, 6 Rms, Frame, Sewer	$1,700
Westcott, Rms, sewer	$2,050
South, 6 Rms, Semi-Bungalow	$3,200
Water, 7 Rms, oak fls, modern	$3,500
Central, 10 Rms, H.W. heat, Brk.	$4,500
West, 8 Rms, H.W. heat, Brick	$5,000
Stewart, 8 Rms, central, modern	$6,000

J A. GIBBS, 141 Hunter St. 3843.

BARGAIN in a Lovely West-end Residence, oil burner and modern bathrooms, with shower. Beautiful lot. INVESTIGATE
$3,000—6-Room Brick, furnace, good repair, and a good buy. South
$3,000—Nice Campbellford Residence to Exchange on Farm near Peterborough.
$2,800—10 Acres, Frame House, electricity, barn, mile out.
$4,500—Modern Brick, hardwood floors, furnace, garage.
Plenty of Money to Loan 5%.
H J. McCANNAN - J R. SINCLAIR
140 Simcoe Street. Telephone 4246

8 Room Modern Brick House, Central, oak floors, water heat., garage.	$7,000
6 Rooms, modern, Patterson St.	$3,800
6 Room Frame, Westcott St.	$2,100
6 Room Frame, McGill St.	$2,500
7 Room House, North, modern. Exchange for House South	$3,500
90-Acre Farm, nice Brick House, good barn, Hydro, two miles from City	$5,500

Other Farms all Districts.
P. E. RUTHERFORD
146 Hunter Street. 3602.

10 Used Cars 10

1931 FORD COACH GOOD CONDItion Dial 6097, after 7:30.

1942 MERCURY SEDAN, 1941 HUDSON Sedan, 1940 Mercury Sedan. Must have Trade-ins. 1936 Chevrolet Coach, 1934 Dodge Coach, 1929 Chevrolet Coach, 1931 Chevrolet Coupe. 1941 Car Radio, C.G.E. R. Hopkins, Imperial Service Station, Lakefield. Telephone 124.

1936 CHRYSLER SEDAN, MOTOR AND tires in good condition, Heater. Sacrifice $395 cash. 589 Sherbrooke. Dial 4472.

1933 CHEVROLET DELUXE COUPE, 4 good tires, motor in A1 condition. 9428.

1930 PONTIAC SEDAN. MR. REG. McConkey, No. 3, Lakefield, 506 ring 4.

TO RENT

11 Miscellaneous 11

ELECTROLUX CLEANER, COMPLETE, by Day or Week. 4547.

11x Apartments to Rent 11x

HEATED, PARTLY FURNISHED; HOT water. 423 Downie.

HEATED APARTMENT, GROUND Floor, Furnished, Unfurnished. 709 Water.

TO RENT

12 Rooms 12

BRIGHT BED-SITTING-ROOM. 121 Stewart.

TWO CLEAN, LARGE, HEATED Housekeeping Rooms. 444 George Street South.

TWO OR THREE UNFURNISHED Rooms, heated, bathroom flat; Business Girls. 266 Stewart, 5 to 8 Evenings.

FURNISHED BEDROOM, NEAR C.G.E. Dial 7442

LARGE, FURNISHED, HEATED ROOM with Rangette, for Business Girl. Dial 4775.

FURNISHED, HEATED BEDROOM, with privileges; central. Telephone 7645.

LARGE, UNFFURNISHED HOUSEkeeping Room, 701 George. Telephone 8157.

HEATED, FURNISHED BEDROOM AND Kitchenette. Telephone 5181.

UNFURNISHED, LARGE ROOM. APply 332 Burnham Street.

LARGE, FURNISHED ROOM; WOULD suit Two Girls. 461 Hunter West. 9491.

THREE UNFURNISHED LIGHT Housekeeping, adults. 7428.

TWO UNFURNISHED ROOMS. 634 Union.

LARGE, FRONT, BED-SITTING-ROOM suit One or Two Gentlemen; Board optional. Telephone 9106.

FURNISHED ROOM, MEN. 178 AYLmer.

WANTED

13 Rooms Wanted 13

THREE ROOMS, UNFURNISHED, heated, for Mother and Daughter, both working days, South-end. Write Box 281, Examiner.

13a Apartments Wanted 13a

FIVE - ROOMED UNFURNISHED Apartment, vicinity of C.G.E., Young Couple, no children. Write Box 271, Examiner.

13b Houses Wanted 13b

BUNGALOW OR 6-ROOMED HOUSE, by reliable tenant, before April 1st. Write Box 294, Examiner.

FIVE OR SIX ROOMED HOUSE, BY Young Couple, transferred from Windsor; no children. Write Box 272, Examiner.

SMALL HOUSE, NORTH-END PREferred. State particulars and situation, Box 273, Examiner.

15 Miscellaneous 15

USED MOVIE FILM SUBJECTS, 16 M.M. Telephone 5180.

SMALL ADDING MACHINE. C. H. Bent, Omemee.

WICKER STROLLER, IN GOOD CONdition Telephone 7535.

BATTERY RADIO. TELEPHONE 3356.

TOP PRICES
FOR CLEAN
MAPLE LOGS
For information, write
POST OFFICE, BOX 1014

FRAME BUILDING, SUITABLE FOR Henhouse. Ralph Hamilton, Route 2, Lakefield, 24 ring 41, Warsaw.

WANTED TO BUY — SECLUDED Wooded Acreage, fronting on large lake or bay, about Two to Ten Acres, for Private Fishing Camp — Buckhorn, Devil's, Bobs, Rideau Lakes or vicinity. Cash waiting. Edward McCarthy, Bohemia, Long Island, N.Y.

HIGHEST PRICES PAID FOR RAGS, Paper, Iron, and Metals J. Burfield. Dial 8368.

BOOKS
ENCYCLOPEDIA BRITANNICA
AND LINE BOOKS
Wanted for Cash.
Write Box 292, Examiner.

STOVES AND FURNITURE WANTED. Telephone 4115—Nights 6294.

STOVES, FURNITURE, HUDSON. Telephone 65, Lakefield.

POULTRY AND FEATHER TICKS PAY Highest Prices. M. Gishman. Dial 6298.

LIVE POULTRY WANTED — MARKET Prices. A Lantin. Telephone 6297.

LIVE POULTRY—MARKET PRICE. M. Katz. 6906. 192 Aylmer.

IRON, RAGS, FEATHERS, PAPER. Petersiel, eBthune and Hunter. Telephone 9403.

LIVE POULTRY — PAY HIGHEST Prices. Florence, 6823 560 Homewood.

17 Help Wanted, Male or Female 17

Stenographers & Typists
Stenos, Typists, Postal Clerks for Government war work. You can train at home. Free information M.C.C. Civil Service School, Ltd., Toronto 10.

18 Help Wanted, Female 18

MIDDLE-AGED PROTESTANT HOUSEkeeper, reasonable wages. Write Box 293, Examiner.

EXPERIENCED GENERAL; HIGHEST wages paid. Telephone 4520.

WOMAN TO DO WASHING AND Ironing at home, small family. 340 Burnham Street. Telephone 7704.

EXPERIENCED COOK, FOR PRIVATE home; sleep in; high wages. Write Box 291, Examiner.

HOUSEKEPER, TO TAKE FULL charge. Write Box 282, Examiner.

19 Help Wanted, Male 19

TRAVELLER FOR PRINTING AND Office Supplies and Furniture, with road experience preferably in Stationery. Drawing account and commission over quota. Male applicants must be of age not subject to Military Service. Apply nearest Employment and Selective Service Office. O-215.

YOUNG MAN TO HELP WITH FARM Work. 5092.

20 Employment Wanted 20

WOMAN DESIRES WORK BY DAY. Dial 3971, after 6.

KITCHEN WORK AND CLEANING Offices. 154 London. 3176.

21 Boarders Wanted 21

BEDROOM, BREAKFAST, EVENING Dinner, for Business Girl, central. Dial 7256.

FRONT ROOM, FOR LADY OR GENtleman, office hours; central. Dial 5556.

WANTED

21 Boarders Wanted 21

ROOM AND BOARD FOR GIRLS; warm, central. 4384.

ROOM AND BOARD, IN QUIET HOME. Telephone 4898.

FRONT BED-SITTING-ROOM, NEAR General Electric. 3077.

FURNISHED BEDROOM, CONVENIENT heated, good Board, close to C.G.E. Two Boys to Share One Room, special rates, $7.50 per person; Gentlemen only. 183 Stewart Street.

BOARDERS. TELEPHONE 3155. 597 Charlotte.

YOUNG GIRL TO SHARE ROOM, with Board. Telephone 7251.

BOARD FOR ONE OR TWO GIRLS, Share Room, private home. 5193.

GENTLEMEN. 467 CHAMBERLAIN.

BOARDERS. DIAL 8727.

WHO CAN DO IT

22a Financial 22a

Personal Loans
for Taxes, Fuel Purchases and Other Seasonal Needs
ONE YEAR TO REPAY
APPLY TO NEAREST BRANCH OF
The Canadian Bank of Commerce
MONTHLY DEPOSITS PROVIDE FOR REPAYMENT

IF YOU BORROW	YOU RECEIVE	YOU MAKE 12 MONTHLY DEPOSITS OF
$ 60	$ 55.87	$ 5
$ 96	$ 89.71	$ 8
$144	$134.80	$12
$192	$179.92	$16
$300	$280.94	$25
$540	$505.54	$45

OTHER AMOUNTS AT PROPORTIONATELY LOW RATES
YOUR ESTATE IS PROTECTED BY LIFE INSURANCE WHICH THE BANK ARRANGES

22b Painters, Decorators 22b

COLEMAN BROS.. — "THE HOME OF Decorating." Established 1906 Telephone 4485. North of Brock Street.

EFFICIENT SMART STYLING
for
HOME DECORATION
Interior and Exterior
"Elastica Quality Goods"
HAROLD COLEMAN
Telephone 9922 336 George Street

INTERIOR DECORATING. PROMPT Efficient Service. Telephone 3641.

FIRST-CLASS DECORATING. DIAL 8377.

22f Miscellaneous 22f

SKATES, SAWS, CLIPPER PLATES, etc., Sharpened. Work guaranteed. 82 McDonnel. Dial 6315.

WINDOWS, WALLS, FLOORS CLEANed and Polished. 634 Union.

DUSTLESS FLOOR SANDING. FLOORS Laid and Refinished. Decorating William Higgins. Dial 6687.

22j Wood Cutting 22j

WOOD SAWING — PROMPT SERVICE especially to City orders. 3702.

WOOD SAWING. S. BEBEE, PROMPT and Efficient Service Telephone 5462.

25x Dressmaking 25x

DRESSMAKING, TAILORING, ALTERations Telephone 4936 593 Harvey.

DRESSMAKING — WE SPECIALIZE in Children's Clothes. Telephone 3340.

Electric Sales and Service

RELIABLE
LOW COST
Refrigeration Service
ALL MAKES
DOMESTIC
COMMERCIAL
INDUSTRIAL
Wright Refrigeration Co.
Office and Residence:
536 WATERFORD ST.
Phone 7843
Service Department:
426½ GEORGE ST.
Phone 9906

LOST

BROWN BILLFOLD, REGISTRATION Card, Valuable Papers, Downtown. Reward. Apartment H, Charlbond, Charlotte.

CHESTERFIELD CUSHION, WINE. Please Telephone 8520.

BLACK AND WHITE PUP, CHILD'S pet. Telephone 9124.

IN ENNISMORE, LARGE BLACK Hound, marked in left ear. Telephone 4057.

FOUND

SUM OF MONEY. OWNER MAY HAVE same by calling 6473 or 6502.

GOLD RING. WRITE BOX 295, EXAminer.

Bailieboro News

Charles Wicks quietly observed his 82nd birthday this week when Mr. and Mrs. John Thompson and Donald of Millbrook, Mr. and Mrs. Reginald Elliott, Ross, Annette and Neil of Kendal, and Mr. and Mrs. Harland Seens, nieces and nephews were present for the occasion.

Mr. and Mrs. Alfred Watt, North Edmonton, Alberta, are spending a week among their nieces and nephews, Mrs Arthur Bateman and family, Alexander Watt, and Mr. and Mrs. Harland Seens.

John Fennell has returned to the home of Mr. and Mrs. Fred Hie, having recovered from his recent illness.

Mr. and Mrs. John Dew of Peterborough spent a few days with her parents, Mr. and Mrs. John Heaslip.

Mrs. Milton Jewison of Peterborough spent a few days at the home of Mr. and Mrs. Fred Jewison.

Mumps have again broken out in the village and William Bateman is another victim this week.

The sale of house furnishings on the property of Mrs. D. Armstrong proved successul, and a substantial sum was realized. The property itself was not sold.

Mr. and Mrs. Sidney Lang (nee Mae Finnie) have a baby daughter Margaret Sharon.

LOANS

LOANS TO WORKERS
NO ENDORSERS NEEDED

Cash Loan You Get	4 Payments	6 Payments	10 Payments	12 Payments	15 Payments
$25	$ 6.57	$ 4.46	$ 2.78	$ 2.36	
50	13.13	8.93	5.57	4.73	
75	19.70	13.39	8.35	7.09	
100	26.26	17.85	11.13	9.46	$ 7.78
125	32.83	22.32	13.92	11.82	9.73
150	39.39	26.78	16.70	14.18	11.67
200	52.52	35.71	22.27	18.91	15.57
300	78.79	53.56	33.40	28.37	23.35
500	130.60	88.64	55.10	46.73	38.36

Choose a monthly payment plan

Just tell Household Finance about your problem and choose a convenient payment schedule. Payments above include charges at our new reduced rate of 2% per month on that part of a balance not exceeding $300 and 1% per month on that part of a balance in excess of $300.

Household Finance
Corporation of Canada
Established in Canada 1928
Second Floor Lansfield Block
177 Charlotte St. (Opp. Loblaws)
M. E. Holt, Manager Phone 5841

LOANS
FOR ANY VALID PURPOSE
Campbell Finance offers you a dependable, time-tested loan service. You can get from $20 to $1,000 on your own signature with a wide choice of repayment plans.
CAMPBELL
FINANCE CORPORATION LIMITED
Subsidiary of Industrial Acceptance Corporation Ltd.
169 Charlotte Street
(Above A. & P. Store) Phone 3520

PROFESSIONAL

44 Lawyers 44

ELLIOTT, PHILP & CHANDLER—Barristers, etc. Money to Loan. Offices Kresge Building. Telephone 6675. A L. Elliott, K.C., W. R Philp, B.A., R J Chandler. B A.

P. D SCOLLARD— Barrister, Solicitor Bank of Toronto Building. Telephone 9939.

JOHN A. BRADSHAW — Barrister and Solicitor. 360 Water. Telephone 9884

PECK, KERR & McELDERRY — Barristers, Solicitors. Money to Loan. Offices 415-417 Water Street. Telephone 4681 E. A. Peck, K.C., F. D. Kerr K.C., V. J. McElderry, K.C., Walter H. Howell.

JACOB LOW — Barrister, etc. Mortgage Loans. Suite 1-2, 435 George Street (over Toronto Savings and Loan Co.). Telephone 7423—Nights 6214.

Chiropractors

M. C. GOODWIN, CHIROPRACTOR and Drugless Therapist. 108 Barrie Building 312 George Telephone 8795 and 5865.

Bethel United Church Reports Good Year

KEENE, Jan. 29 — (ENS) — The annual congregational meeting of Bethel United Church, Otonabee was held recently and reports of the different organizations showed that much progress had been made during 1943. The treasurer gave an itemized statement of receipts and expenditures, reporting a good balance on hand.

A meeting of the congregation was held at which the ladies were organized in a Women's Association. Rev. George Murray presided; Mrs. Ernest Fife; Mrs. Harry Reid and Mrs. Donald Fife took part in the service; Mrs. Preston Armstrong presiding at the piano. The following officers were elected and duly installed, Hon-president, Mrs. George Murray; President, Mrs. Ernest Fife; Vice-President, Mrs. Harry Reid; Treasurer, Mrs. Harry Garnett; Secretary, Mrs. Donald Fife; Program committee, Mrs. H. Borland, Mrs. D. Stewart, Mrs. H. Miller, W. Garnett and Mrs. S. Armstrong; Social committee, Mrs. Preston Armstrong, Mrs. Lloyd Wismer, Mrs. Stewart Elmhirst and Mrs. Harry Reid. It was decided to hold a Valentine social on Friday February 11.

NOTICE

Notice to Creditors

AND OTHERS.

IN THE ESTATE OF MARY JANE GRIFFITH, DECEASED.

All Persons having CLAIMS against the Estate of MARY JANE GRIFFITH, late of the City of Peterborough, Spinster, who died on or about the 15th Day of December, 1943, are hereby notified to send in to the undersigned on or before the 1st Day of March, 1944, full particulars of their Claims, after which date the Assets of the said Estate will be distributed with regard only to the Claims of which the said Executor shall then have notice, and the said Executor will not be liable to any person of whose Claim he shall not then have notice.

DATED at Peterborough, this 28th Day of January, 1944.

GEORGE S. GRIFFITH,
15 Chalmers Avenue, London, Ontario, Executor.
By ELLIOTT, PHILP & CHANDLER, Kresge Building, Peterborough, Solicitors for the said Executor.

Notice to Creditors

IN THE ESTATE OF HENRY SHOLER, Late of the City of Peterborough, in the County of Peterborough, Gentleman, Deceased.

NOTICE IS HEREBY GIVEN, That all Persons having any CLAIMS against the Estate of HENRY SHOLER, Gentleman, Deceased, late of the City of Peterborough, in the County of Peterborough, who died on the 21st Day of Doember, 1943, are required to file particulars of such Claims with the undersigned Administratrix of the said Estate, not later than the 12th Day of February, 1944, and that thereafter the said Administratrix will proceed to administer and distribute the said Estate, having regard only to Claims of which she shall then have notice. Claims should be sent by mail post prepaid and registered, to the Administratrix at the below address.

DATED at Peterborough, this 18th Day of January, 1944.

MARTHA SHOLER,
Administratrix by her Solicitor,
JACOB LOW, 435 George Street,
Peterborough, Ontario.

Hastings Church Reviews Past Year

HASTINGS, Jan. 29—(ENS)—The annual congregational meeting of St. Andrew's Presbyterian church, Hastings, was held in the Sunday School rooms on Tuesday evening with an excellent attendance.

At 6.30 p.m. all present enjoyed a delicious hot supper served by the Ladies' Association of the church.

Walter M. Fowlds was appointed to act as chairman, and Scott Fife as secretary for the business part of the meeting. The reports from the various societies of the church were given and were most gratifying, especially the church treasurer's report which showed a very substantial balance on hand.

Members of the Session and Board of Managers were re-elected.

A hearty vote of thanks to Mrs. C. Plant, as treasurer, for her time and work, which she has most generously given the church during the past year.

Police Arrest Couple For Stealing Drugs

LINDSAY, Jan. 29 — (ENS) — John Connolly and Doris Lillford, of Tronto, will face charges in Lindsay police court of stealing a quantity of drugs and of having drugs in their possession. Lindsay police state that both of the accused have charges against them by Toronto police and they will face trial there before their hearing in the Lindsay court.

Crown Attorney J. E. Anderson refused bail under $5,000 for Doris Lillford, who gave her name when first arrested as Joan Connolly. The two are alleged to have stolen the drugs from the office of Dr. W. T. Rich here.

AUCTION SALES

J. H. MILES, AUCTIONEER AND Valuator. Office 211 Hunter. Telephone 4118, Residence 9122.

AUCTION SALE—HILLIARD STRONG, Port Hope Highway, 3 miles west City on Tuesday, February 1: 15 Cows and Young Cattle, 3 Choice Holstein Heifers due time of Sale, 1 Fat Steer, 1,100 lbs., 1928 Pontiac Sedan, good tires, Hay, 60 Pullets, Oats, Household effects, many other articles found on a small Farm. — Gordon Hancock, Auctioneer. Telephone 3021.

Turkey Expels Jap Reporter

ANKARA, Turkey, Jan. 29 (AP)—The Japanese Military Attache in Bucharest has been jailed by Rumanian authorities on a charge of maintaining illicit radio communication with Moscow, according to a report from Bucharest.

The report said the Japanese diplomat attempted suicide when his residence was raided but was captured too quickly. Two Japanese soldiers who assisted in the operation of the secret radio link with Russia, with which Rumania is at war, were reported to have been arrested with him.

Meanwhile the Turkish government ordered the expulsion from the country of Yosikozu Oda, Japanese representative of the Domei News Agency, on the ground that he had written untruthful articles about Turkey.

THE STARS SAY . . . . .

By GENEVIEVE KEMBLE

For Sunday, January 30.

Sunday's horoscope suggests a course of conservative, rational and well regulated conduct, lest there be clashes with superiors, employers, those in important positions or influential. There may be danger of running counter to accepted rules and regulations with costly penalties for rash acts or indulences or want of sound judgment. Steady, worthy and systematic engagements should reap moderate gains. Safeguard all possessions, good name and personal prestige.

Those whose birthday it is may have a year in which they may be inclined to waste their substance on unwise, thoughtless and unreasonable plunges of extravagances, possibly in speculative or deceptive channels, in which there may be temptations to defy accustomed codes, either in public or private enterprise. Severe penalties may be reaped instead of the exaggerated ideas of gain, increased finances or other hazardous ambitions. Let keen insight and sound judgment prevail, even in alluring or bedazzling circumstances. Shun all excesses.

A child born on this day, while clever, energetic and ambitious, may permit its speculative tendencies to run away with its sound judgment. Training as to conservation of funds and energies might not be amiss.

For Monday, January 31.

Monday's astrological forecast urges taking advantage of the friendly and co-operative attitudes of those in high places, both in business, public and social status. These should be cultivated, as well as those in large corporations or secret bodies, where clever plans and worthwhile ideas or campaigns may have insistent appeal. But practical and sound plans, not prodigal or flashy propositions should be developed, with wisdom and precaution. Capitalize on these.

Those whose birthday it is may look for a year in which they will find much assistance and preferment from those in influential positions. Public or private ambitions should be soundly developed and practically worked out to present to friendly and co-operative sources for telling results. It is a time to further business, social, professional and community objective through influential persons.

A child born on this day should rise in life through influence, good will and honest effort, with cleverness and sagacity as leverage to this end.

SCOTT'S SCRAP BOOK

—By J. R. Scott

NORWAY'S UNDERGROUND—This picture smuggled out of Norway, shows the wreck of a German military train on the Drammen-Mjondalen railroad not far from Oslo. A large number of Germans were killed and wounded. Five innocent hostages from the towns of Drammen and Mjondalen were shot in "punishment" for the alleged crime.

Attendance Of Blood Donors Drops At Clinic During Week

Just when attendance at the Blood Donors Clinic had been showing an upward trend for a few weeks, it took a sudden drop on Wednesday to 65 again, at a time when a lower number of donors, must be avoided.

Gen. D. Eisenhower in a recent appeal for more blood plasma said that the blood bank in Great Britain had been seriously depleted and that a new supply was needed urgently. A quick glance at recent casualty lists when between 100 and 150 names have been appearing daily, is the reason more blood donors are wanted.

A total of 150 donors went through the Clinic on Monday and Wednesday and there were seven people who gave seventh donations. Quite a few from the district were present both days, representing Warsaw, Havelock, Lakefield, Bailieboro, Keene, Lily Lake.

Donors on Monday were:

General list—Miss Aileen Cummiskey (Zeller's) 1; Mrs. Norma Sarginson, 1; Mrs. Forrester Blackwell, 2; James D. McNabb (P.C.V.I.), 4; Ronald Davies, (Ackerman's), 6; Herbert Slaughter (Ackerman's), 5; George J. Gimblett, (Fire dept.), 5; Mrs. Constance Spooner, 5; Jack F. Coulter, (Co-Op), 2; Miss Aileen Jones (W.P.T.B.), 2; Miss Ruth Panter (CHEX), 1; Mrs. Dorothy Carey, 3; Miss Ruth Davis, (Cons. Optical) 4; Mrs. Effie Roberts (Sam's Cut-Rate Store), 3; George G. Eason (Trent Canal) 7; Mrs. Bertha Shields, 2; Mrs. Sybil Gorman, 1; Mrs. Effie Rome, 3; Claude Millard, (Post Office) 3; Mrs. Gladys Stewart, 4; Mrs. Violet Crouter, 1; Mrs. Regina Hirter, 1.

Chas. G. Jopling (Jopling Furs), 1; Meyer Levine, 7; Mrs. Frank Timlin (R.R. No. 10) 3; Mrs. Mabel McNeil, 1; Mrs. Bernice Lustic, 2; Mrs. Irene Hughes, 2; Mrs. Yvonne Lalonde, 3; Roy D. Taylor (H. J. Heinz Co.) 7; Mrs. J. D. Hall, 4; Fred Scates, (Examiner) 6; Terrence Hall, 4; Mrs. Ethel Althouse,1.

Canadian General Electric and Genelco—Jack Whittaker, 4; Frank Irwin, 1; Alfred Sproats, 7; Leslie Calladine, 7; Frank Lundy, 1; Donald Mein, 4; Sam Agnew, 5; C. B. Muir, 5; Miss Jane Heffernan, 2; Miss Ione Collins, 4; Miss June Taylor, 4; James Southgate, 1; George H. Walton, 1; Joseph J. Jones, 1; Mrs. Viona Martin, 3; Miss Helen Hughes, 1; Irwin Hanes, 4; Oswald Price, 2; Miss Muriel Lacey, 3; Tom P. Davies, 2; Harvey Smart, 6; Mrs. Ena Lines, 1; James A. Murduff, 1; Evan G. McIlraith, 1; John Begley, 6; James O. Herron, 1; Claire Moore, 6.

Canada Packers—James Edwards, 2; Daniel Ellis, 3.

Bailieboro—Mrs. Margaret Rutherford, 1; Mrs. Pearl Jewison, 1; Mrs. Fred Jewison, 3.

Quaker Oats—Howard Kirn, 6; R. J. Miller, 5; Wm. I. Hill, 6.

Lakefield—Mrs. Molly Jessup, 1.

Warsaw—Mrs. Vera Sidey, 2; Mrs. John Morgan, 2; Mrs. Grace Ray, 1; Mrs. Alma Payne, 1.

Keene—Alan G. Eason, 2; Stewart Nelson, 1.

Havelock—Mrs. Horance King, 1; Horace King, 1; Miss Minnie Williams, 2; Mrs. Arthur Russell, 2; Mrs. Mabel Youmans, 2; Ralph Young, 2; Mrs. Olga Ellis, 1; Mrs. Chloe Toms, 1; Miss Laura Toms, 1.

Donors on Wednesday were:

C.G.E.—Ralph Bird, Harry Adlam, Miss Helen Roach, 2; Thomas Burke, 5; Anthony Caccavella; Miss Hazel Ryan, 2; Wm. John Cuffe, 5; Wm. A. Hunt, 4; Miss Iris Whalon, 5; Paul Minicola, 5; Harold G. Beath, 2; Robert G. Hamilton, 2; Thomas McPhate, 6; Leslie Welsh, 2; Lionel Davidson, 4; Douglas Baker; Lewis Simpson, 4; Otto Mackey; Robert Cowie, 5; Howard Allison, 2; Edgar Cullen; Miss Selma Lentz, 2; Miss Rosie Coles; Miss Joan Miller; Miss Margaret Donaghue; Miss Joan Rahmel.

Outboard Marine—Frank Hully, 4; Miss Pauline Barr, 2; John Meehan, 5; James Mattucci, 4; Edward Rosenes, 9; Mrs. Isobel Sholer.

Canada Packers—Fred Innes, 6.

Peterborough Lock Co. — Miss Irene Barnes, Mrs. Jean Adams.

DeLaval—George Laughlan, 2.

Nashua Paper—George A. Richmond, 6.

Quaker Oats—Kenneth Ferguson, 6.

General list—Mrs. Harriet Ellis, 4; Mrs. Lillian Rutherford, 3; Mrs. Elma Brown, 4; Mrs. Dorothy Bearne, C.D.S., 2; Mrs. Margaret Arnott, 4; Vernon LaPlante (Peterborough Lumber), 7; Miss Emily Carroll, 2; Mrs. Edith Swan, 3; Mrs. Edith Lummis, 2; Mrs. Jean Thompson, 2; Miss Mary Gib, 4; Mrs. Emmeline Mackey, 2; John Masters, Fire Hall, 7; Henry Nokes, Fire Hall, 6; Irving Moldaver, Peterborough Metal Co., 7; Leonard Trick, C.P.R., 2; Morris Duke; Edward Boyler; Mrs. Ethel Genge, 2; Mrs. Lloyd Dennis; Donald A. MacKay (Kresge's).

Lakefield—Don Nichols, 3; Geo. Hopkins, 2.

Lily Lake—Mrs. Clarence Ferguson, Reg. Ferguson.

Bailieboro—Rev. Percy Turner, 3; George Fletcher, 3.

Doctors Neal, Walsh.

Friday night donors were:

Training Centre — Lieut. G. C. Chamberlain, 2, Lieut. L. Dennis, 2, D. J. Campbell, Gordon Hooker, Edward Regehr, A. H. Grieve, Wallace Fernley, Anthony Mili, James Aitken, Wm. Landels, W. F. Martin, L. M. Buehler, P. A. Janzen, Abrahm Wiens, Emile Babin, Reinhold Langner, Gordon Music, Robert Bishop, D. R. Callahan, A. A. Martin, Stanley Wilson, John Thorn 2, T. W. Clemes Allan McDougall, J. Sawatsky, J. Sandry, D. Boschmann.

Peterborough—John C. Thompson, Mrs. Maude Chapman, Mrs. Marion Hutchinson, Joseph F. Chase, Mrs. Grace Earle, Mrs. Zuliem Savigny, Mrs. Audrey Thompson, Mrs. Dennis Driscoll, Mrs. Edith Thorn, Miss Mina Stewart.

Norwood — Mrs. Dorothy Oxley, Mrs. Margaret Golloher, Mrs. Vera Henry, Mrs. Clifford Davey.

Doctor—Lieut. Leadman.

Germans Invent Anti-Aircraft Weapon

LONDON, Jan. 29 (CP Cable)—R.C.A.F. overseas headquarters announced today that coastal command Beaufighters which met a new German anti-aircraft weapon during an attack on a German convoy off the Norwegian coast yesterday belonged to an R.C.A.F. squadron. A communique said one Canadian Beaufighter is missing.

The new weapon was described by FO. S. S. Shulemson of Montreal as "a rocket-like projectile which opened out in the air and had a canister attached by a cable to a parachute."

Idea Of Equality Grows In Britain

LONDON, Jan. 29 (CP Cable)—Stanley Bruce, Australian High Commissioner, said in a speech today there are still some people in Britain who resent the idea of equality of the Dominions with the Mother Country in Councils of the British Commonwealth and added, "the days of such opponents are numbered."

"The United Kingdom is the predominant partner and must continue to take the lead," he said in a Guildhall speech. "She must however recognize that the Dominions must be afforded a full opportunity in framing of policies and consultation in carrying them out."

Civil Service Plans To Hold Mass Meeting

A Peterborough District Council of organized branches of the Civil Service was formed this week.

Mr. Fred W. Whitehouse (organizing secretary of the Civil Service Federation and National Secretary Canadian Postal Employees) is to address a mass meeting of all civil servants in the council chambers on Monday, January 31, at 8 p.m. He will speak on all questions pertaining to civil servants in all branches of government service.

Mr. Whitehouse will welcome questions of general interest from any members of the civil service during the evening.

Hastings News

Miss Marguerite Baptie of Norwood is spending a few days with her grandparents, Mr. and Mrs. Henry McMillen.

Born—Mr. and Mrs. Walter Dodd are happy to announce the arrival of a baby girl on Thursday, January 27, a sister for Wayne and Gary.

Mr. and Mrs. Gordon Johnston were dinner guests on Wednesday evening with Mr. and Mrs. Garnet Curle, Campbellford.

Miss Elaine Rutherford, Campbellford, a little guest with Darlene Johnston on Wednesday.

ROOM AND BOARD —By Gene Ahern

SALLY'S SALLIES

Registered U. S. Patent Office.

"Yes, the Smith estate has been settled up, but the heirs almost got a part of it."

BARCLAY ON BRIDGE

FINESSING BACKWARD

WE THINK of finessing an ace-queen-jack combination usually as trying one of the lower honors on the first trick, in the hope that the opponent at the left of it, who put a small card on the trick, also held the king. But that procedure can be reversed profitably, when you are playing a trump contract and hold a singleton of that particular side suit in your own hand. In this situation, there can be several factors which make it advisable to take a backward finesse, using the ace on the first trick and then leading one of the other honors toward your trumps.

North: ♠ A Q J 3 ♥ Q 9 3 ♦ J 6 4 ♣ A Q 5

West: ♠ 7 6 4 ♥ A 6 ♦ K 10 5 2 ♣ 10 9 8 7

East: ♠ K 10 9 8 2 ♥ 8 5 2 ♦ A Q 9 ♣ 6 4

South: ♠ 5 ♥ K J 10 7 4 ♦ 8 7 3 ♣ K J 3 2

(Dealer: North. Neither side vulnerable.)

North	East	South	West
1 ♠	Pass	2 ♥	Pass
2 NT	Pass	3 ♥	Pass
4 ♥			

Double-dummy defense would have beaten that contract promptly, with three immediate diamond tricks and a positive later one for the heart A. But West did not like to underlead his diamond K, for which you can't especially blame him. A sounder lead might have been a club, but that would not have made any difference. This particular West, however, picked the highly dangerous lead of the dummy's first-bid suit, his spade 7.

South decided that East was more likely to hold the spade K than West, so came right in with the A. He dared not touch hearts, as the moment he did, the defenders could see from the club holding that a try at diamonds was imperative. So he decided to seek a diamond discard before the opponents got in. To do this, he led the spade Q. When East played low, he discarded the diamond 3, assuring his contract with the loss of only two tricks in diamonds and one in hearts.

If East had covered the spade Q with the K, South would have ruffed, re-entered dummy with the club A and discarded a diamond on the spade J. East really should have covered, for if South had two spades, failure to cover would have presented the declarer a gift trick. As the cards lay, however, it made no difference.

* * *

Your Week-End Lesson

Do you understand the mechanical operation of the "progressive" squeeze play, which also is sometimes called the "repeated" squeeze? Can you set up an example of it-

Distributed by King Features Syndicate, Inc.

DAILY CROSSWORD

ACROSS
1. Mineral springs
5. Amphibian
9. Tree
10. Abbey head
12. Worship
13. Full assemblies
14. Resist
15. Paragraph
16. Cant
19. Mischievous child
22. Despoiled
26. Mohammedan nymph
28. City (Jap.)
29. Endanger
31. Evening sun god
32. Former Russian leader
34. Approach
37 Labors
41. Mountain nymph
43. Book of Old Testament
44. Ankles (anat.)
45. Mohammedanism
46. Dregs
47. Letter G (pl.)

DOWN
1. Lateral
2. Support
3. Fields
4. Firing of shells
5. Spigot
6. Does, as a favor
7. Incite
8. Cooked
9. Obstacle
11. Cap
17. Mulberry
18. Per. to Stone Age
19. Fish (New. Zea.)
20. Pet name for Mother
21. Young dog
23. Feline
24. Piece out
25. Millpond
27. Unbind
30. At home
33. Rope with running knot
34. Light bedstead
35. Verbal
36. Nothing more than
38. Little island
39. Meadowlands
40. Masculine name
42. Underworld god

PACED HASPS
USHER OPERA
PEARY SEWAN
AAR GE NYE
THREAT
SPROUT HALE
IRENE BORER
ROSE GOLDEN
YANKEE
HOP LU NET
AGATE AFTER
FRIER RILLE
TENET TRYST

1-29 Yesterday's Answer

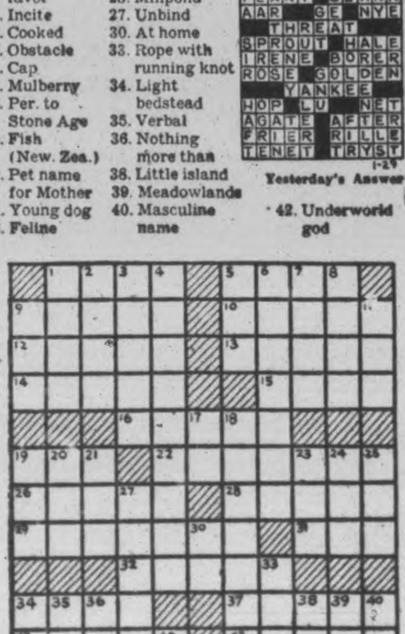

TERRY AND THE PIRATES —By Milton Caniff

LI'L ABNER —By Al Capp

HENRY —By Carl Anderson

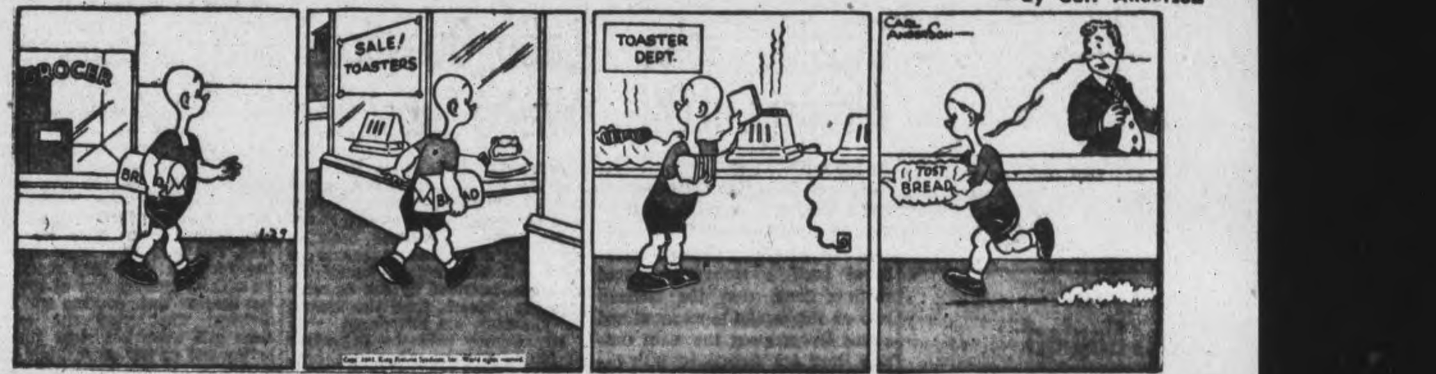

DONALD DUCK —By Walt Disney

BLONDIE —By Chic Young

MUGGS AND SKEETER —By Wally Bishop

BRICK BRADFORD —By William Ritt and Clarence Gray

TILLIE THE TOILER —By Russ Westover

Canadian Hero Has Served On Eight Ships

AN EASTERN CANADIAN PORT, Jan. 29.—(CP).—When Lieut. Harold E. (Hal) Lawrence, 23, youngest Canadian naval officer to win the Distinguished Service Cross, takes up an appointment to a fleet destroyer serving in United Kingdom waters it will be the ninth ship aboard which he has served since joining the navy in September, 1939.

Lawrence was awarded the D.S.C. when he boarded a Nazi submarine in the Caribbean and forced the crew to surrender at pistol-point. The navy announced to-day that he has been appointed overseas.

Lieut. Lawrence, son of Maj. E. H. Lawrence of the Brockville, Ont., Officers' Training Centre, has been serving in H.M.C.S. Oakville, the ship in which he won his D.S.C. He first won recognition in 1941, when he was mentioned in dispatches while serving in H.M.C.S. Moose Jaw.

In charge of Moose Jaw's boat crews which helped rescue 20 merchant navy men, he was cited for "good work in the face of enemy's submarines and in picking up survivors."

Oakville, guided to the attack by an American aircraft, which dropped a flare, rammed and sank the U-boat in the area of Drake's famed "Spanish Main." Lawrence, with Petty Officer Arthur Powell of Halifax and Timmins, Ont., went aboard the stricken submarine with revolvers and ordered the crew off.

Despite a warning—later proved erroneous—that there was a time bomb in the U-boat, Lawrence went down into the conning tower to complete his mopping-up operations. The action in which Oakville sank the U-boat was disclosed by the navy in November, 1942.

MORE ABOUT—

Japs Neglect

Continued from Page 1

als of Lord Halifax, British ambassador to the United States, that the British Commonwealth Nations and Colonies draw closer together so they would represent, as a unit, one power equal to Russia, the United States or China, the other great Allied powers.

Looking also at the general welfare of Canadians and the post-war world were reports tabled at yesterday's sitting. The advisory committee on reconstruction presented proposals for taxation adjustments, credit facilities and surveys to adjust the Canadian economy and benefit those in need of assistance.

The National War Labor Board recommended compulsory collective bargaining and other legislation covering labor relations.

Also laid before the House was an impressive load of annual reports and other documents which have gathered since House sittings adjourned last July 24.

Graydon First

The debate on the Throne Speech continues Monday, with Gordon Graydon, Progressive Conservative House Leader, as the first speaker. He will be followed by Mr. King. New Democracy Leader Blackmore and M. J. Coldwell, C.C.F. leader, then will speak.

Lieut. Tremblay, speaking in French, said in moving the Address in Reply that Canada should not draw up any program of mass immigration until all members of the armed forces have been rehabilitated and given remunerative and useful work, and until war industries have been transformed to peacetime use.

Lieut. Tremblay said he could not understand why "certain personages from across the Atlantic" come to Canada and "lavish upon us their directives, which are indiscreet to say the least."

Oppose Imperialism

"The latest edition of these mysterious travellers appears to want to refloat the sunken ship of the Imperial Federation," he said. "If that is the case . . . . let me say as a Canadian to this distinguished but indiscreet person that in 1944 as in 1897 and 1902, that today as in the time of Sir Wilfred Laurier 'this dusty block tells us nothing of value.'"

Capt. Tucker said he advocated some form of organization to see that Germany and Japan are kept disarmed for all time to come.

Canada's place in the new International set-up should be as a member of some league of free nations and as an absolutely autonomous nation within the British Commonwealth.

If Lord Halifax in his Toronto speech had been arguing for the greatest possible consultation between free and equal nations within the Commonwealth to find ways of assisting each other, there would be general agreement with him. But the speech had been considered by some as an argument for retracing steps which Canada had taken towards complete Nationhood.

"I, for one, do not think it either feasible or wise to attempt now to turn back the clock—nor in the best interests either of Canada or the British Commonwealth," he said.

Expect New Attack

LONDON, Jan. 29—(CP). — The German-controlled Paris radio in a broadcast recorded by the Ministry of Information last night said "German military quarters are expecting another Allied landing in Italy shortly. Increased Allied naval activity has been observed."

BACKACHE
Quickly relieved and Kidneys stimulated by
RUMACAPS

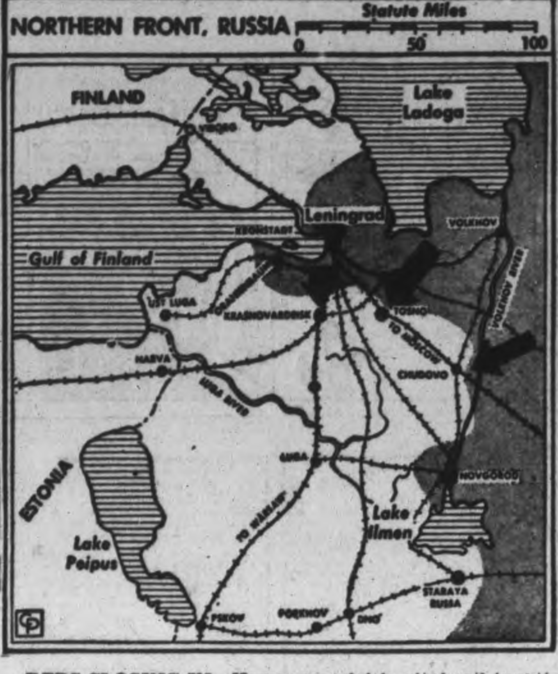

REDS CLOSING IN—Krasnogvardeisk, vital rail junction controlling the lines to Latvia and Estonia in the Leningrad area, has fallen to the Russians. Moscow has also announced that 40,000 Germans have been killed and 10 divisions routed in the Leningrad campaign to date.

Cassino Sector Almost Cut Off

By DON WHITEHEAD
Associated Press War Correspondent

With the 5th Army South of Rome, Jan. 26 —(delayed)—(AP)—In four days 5th Army troops have established such a strong beachhead south of Rome that the German grip on the capital is menaced and enemy troops along the main Cassino front are threatened with being trapped if they cling to their positions in the hills.

This is an optimistic view, but the manner in which British and United States troops gouged a hole in a short time and consolidated their position leave no alternative but to be optimistic.

The Allies smashed in from the sea at probably the most vulnerable spot in all the German defences in Italy and moved swiftly to take advantage of the element of surprise.

Men, guns, armor and supplies have poured across the beach in an unbroken flow and in such proportions that no one I have met has any fears that the Germans ever will be able to threaten a break-through such as endangered the Salerno beachhead.

Whether the Germans can concentrate enough force against the beachhead remains to be seen, but at this phase appears unlikely, and this feeling of confidence runs through the entire section of the 5th Army whose job it is to hold and widen the bridgehead.

Results of the amphibious landing have given the Allies many advantages. Some of them were these:—

The army advanced more than 30 miles toward Rome with exceptionally light casualties.

A strong force was able to by-pass the enemy's mountain defences and avoid a slow, slogging fight up the valley on a single front.

The move has threatened to bottle up the Cassino sector and isolate parts of at least five enemy divisions which have held up the Allied advance for weeks on the winter line.

Labor Questions Wage Subsidies

OTTAWA, Jan. 29 — (CP). — Pat Conroy, secretary-treasurer of the Canadian Congress of Labor, said yesterday in a prepared statement that a minimum basis of wages in all industries should be made effective before family allowances, proposed by the Government in Speech from the Throne on Thursday, are introduced.

Mr. Conroy said the suggestion of family allowances had been condemned at the Congress convention last September on the ground that such allowances could not be regarded as a substitute for adequate wages and that "the taxpayers of the nation should not be required to assume the obligations of industry to pay proper wage rates, and thus carry the burden of a low-wage industrial policy."

Mr. Conroy's statement continued:

"The Congress has no objection to family allowances, as supplementary to wage levels sufficient to maintain proper living standards, and an integral part of a general social security program, and is in full accord with the aim of such a program to provide equal opportunities for all children, irrespective of the size of a family.

"The first step, however, is to etsablish minimum basis of wages for all industry, and until this is done the organized workers represented by the Congress are definitely opposed to family allowances."

Norwood News

LAC. Wilfred Edgley of Camp Borden spent the week-end with his brother, Mr. Omer Edgley and Mrs. Edgley.

Mrs. James Buck of Peterborough has spent the past month visiting friends in Norwood.

Quite a number of out-of-town young people attended the hockey games at the Norwood arena on Tuesday night, Warsaw team winning from Hastings 4-1 and Trent River winning 7-2 over Elgin.

Highlight Rose Bampton's Career Singing At King George V Jubilee

Her contract at the Metropolitan, her first trip abroad and singing for Royalty combined to make the thrill of a lifetime for Rose Bampton, one of the Metropolitan Opera Company's outstanding sopranos, and while she has had many interesting tours since that time nothing has been able to compare in her memories with her appearance at the Silver Jubilee of King George V and Queen Mary in 1935.

A first meeting with Miss Bampton proves startling. This unusually tall, slender, auburn-haired woman, has an exceedingly deep speaking voice, which is at variance with her attractive appearance. Her interest in people and the funny things in life, are two of her outstanding characteristics.

Miss Bampton has been bound very close to Canada since she married a French Canadian, Wilfred Pelletier, well known conductor. Not only has she taken her husband and family into her heart, but their fellow citizens as well. Although both have heavy musical engagements, there are two times in the year, that are kept open, Christmas and New Year's they fly to Montreal for the French celebration, when Mr. Pelletier's parents give them a blessing for the coming year.

"That is something I would not miss for anything," she declared.

Honored By Highlanders

One of her proudest possessions is a small piece of tartan bearing the name and emblem of the Seaforth Highlanders and two soldiers' buttons, which she has carried for many months as talismans.

Four years ago, while United States was still at peace, Miss Bampton visited Vancouver on tour and gave a concert for the men of the Seaforth Highlanders, which as it turned out, was their last, for they left almost immediately for overseas. The boys were so grateful for her program that they made her an official presentation of the tartan bearing their emblem and their division. That year she carried their gift witth her right through to the end of her season, and then laid it aside with her other happy momentoes.

"But it has had an unexpected ending, which has made me feel very proud and very honored. Before I left January 2 on my concert tour again, I stuck some mail in my purse and when I got on the train I opened it and found a letter from the young Major who had made me a present of one of his buttons. He is now in Italy and he said he thought I might like to know about the men in the regiment, or at least those that are left. You can be sure that from now on, I will be writing a good many letters to the unit which has "adopted" me.

Uses German Songs

Although it has been the custom for many concert singers to delete German numbers from their programs since the war, Miss Bampton states emphatically that she has never considered doing such a thing, for such an act robs music lovers of some of the most beautiful songs the world has known.

"It is for just such freedom that the world is fighting and I have found on all my concert tours that my Geramn songs brought tremendous applause.

"I think England is simply magnificent after all she has been through and here is a little story to show what I mean. A former teacher of mine, Elena Gerhardt, left Germany many years ago and became a citizen of England, and only recently completed her 40th year as a singer before the public. Since the war began she has been spending every waking hour singing for soldiers and civilians, and her concerts are sung in German. That is a wonderful spirit. If they, who have suffered much, take that stand, can Canada and the United States do less?" she declared smiling.

For five years now, Miss Bampton has had no summer. For two years she has spent several months in South America singing, and she arrived in June just when their winter was beginning and got back in time for American winters. However, since she thinks South American audiences are the most enthusiastic she has ever sung to, she is quite willing to return.

Busy Schedule

For an opera singer, home is some place to dream about, but seldom see. From June until October, Miss Bampton was singing at the opera house in Buenos Aires. Shortly after her return she went on tour and was home for about two weeks in December when she was doing opera performances in New York. At the beginning of January she took off again, and she hopes to be home on Sunday and spend most of February there when she will do some more opera performances. Her tour resumes in March and will last until May.

One of the most important activities in the diva's life is singing for troops wherever she happens to be. Since she is travelling so much, she pointed out that it is impossible to do much war work, other than through entertainment.

"The first program I gave, I chose all light numbers like Victor Herbert and Sigmund Romberg. The soldiers gave me nice applause and then someone yelled 'what's the matter with opera? What's wrong with "Aida" and "Carmen," and they refused to let me leave until I had sung some operatic numbers, so now I stick to the songs I have been trained to sing and leave the lighter numbers to the people who are experts in handling it."

"At one canteen performance, two nights before Christmas, I had a most touching experience. After I had finished singing I was talking to the boys, when a young, fair haired soldier came up, and said 'you remind me of someone in Alaska.' I thought he was kidding and asked him who, and he replied simply, 'my mother.' That finished me and I had to beat a hasty retreat so I wouldn't start howling in public. When I returned later, I couldn't find him, and I did so want to write his mother."

Writes Letters

Since there is usually a demand for autographs, Miss Bampton began charging her fans and turning the money raised over to the Red Cross. Another part of her war effort, for which she received no publicity, but the grateful thanks of hundreds of lads overseas, are the letters she writes. Her Sundays, when she is not rehearsing, are spent in writing to the boys who have written her about her singing or asking for a picture.

"I try to write them things which I think will interest them, and their letters have meant a great deal to me."

As far back as she can remember Miss Bampton has wanted to be a singer. Her mother encouraged her to study and a high school principal who heard her sing, advised her parents to see that she got proper training. She spent five years at the Curtis Institute in Philadelphia and then got a contract to the Metropolitan Opera in New York. Her favorite role used to be in "Norma," but she has now transferred her allegiance to "Fidelio." In February she expects to be singing "The Ring" series, and other favorite roles are Elizabeth in Tannhauser Elsa in Loenghrin and Seglinda, "In Die Walkure.'

TEA TIME NEAR ORTONA—The tea ritual is observed even amid the ruins of Ortona, Italy. Two Canadians, Gunner K. N. Riddle, Granby, Quebec, and Gunner S. Kenny, Campbelltown, New Brunswick, watch the kettle.

Canuck Flier Gets 9th Plane

ALGIERS, Jan. 29—(CP)—Sqdn. Ldr. Albert Houle of Massey, Ont., commander of the city of Windsor Canadian Spitfire Squadron, shot down a Messerschmitt and damaged another over the Allied beachhead near Rome yesterday, it was announced today.

This brought his total of enemy planes destroyed to nine with several probables.

Leading six Spitfires, Houle broke up a formation of 30 enemy fighter-bombers before most of them could drop their missiles. Supported by his No. 2 in another Spitfire, WO. Walter Chittenden of (Rolls Ave.) St. Catharines, Ont., Houle tore into the formation, shot down the first German plane he encountered, and poured bullets into another.

3 North Of Ireland

(Continued from Page 3)

many of whom were still living in log cabins, gave of their small savings to purchase materials and they all helped in the erection of the building. It was dedicated in the fall of 1858 and ever since it has been a light in the community.

From the families who worshipped in the church at the time of its dedication only four still attend, George McBain, George Hooton, Benjamin Johnston, and Thomas McIndoo. The rest are all gone either by removal or death.

In 1867 the Sunday School room was built to the rear of the church and Mr. Morrow was the first superintendent. The entire congregation took a pride in their Sunday School. It truly was the centre of religious and temperance training in the community. Everyone attended and then stayed for the church service which always followed, and in this the adults took a real interest in the religious training that the younger members of the community were receiving.

For years Fairmount was connected on the same circuit with Cavan and Mount Pleasant, the minister living in Cavanville, but of late it has formed a charge with Springville.

Soldiers' Aid Submits Report

OMEMEE, Jan. 29 — (ENS) — The following report for the Soldiers' Aid Society was given recently: Articles sent to Red Cross in 1943: 625 knitted articles, 22 quilts, 8 layettes, 55 articles of civilian clothing, 24 ditty bags, also 28 boxes to local boys serving overseas.

Abridged financial statement: Receipts: Balance from 1942 $720.70, sale of fats and salvage $208.17, Victory Club $100.69, Donations $89.85, Deposit from boxes $22.90, Sale of quilt 18.85, County grant $360.00; total $1,521.16.

Disbursements: Materials and wool $584.27, Canadian Red Cross (for War Prisoners) $100.00, Navy League 75.00, Miscellaneous Expenses $70.59, Balance on hand $691.30; total $1,521.16.

Officers for 1944: Honorary president, Mrs. Nicholls; president, Mrs. G. N. Earle; vice-president, Mrs. Moyer; secretary, Mrs. L. M. Curtis; treasurer, Mr. Horace Hill; Conveners: Buying committee, Mrs. Moyer; Wool committee, Mrs. Mackey; Entertainment committee, Mrs. D. T. Deyell; Cutting committee, Mrs. R. Williamson.

Wardrobe Thief

LOS ANGELES, Jan. 29—(AP).—George Belden doesn't have to spend so much time worrying about which tie he is going to wear now. He told police burglars have stolen five suits of clothes and 100 neckties.

Elect V. R. Henry President Of Nature Club

At the fourth annual meeting of the Peterborough Nature Club, held in the Green Room of the Y W C A. Friday night, V. R. Henry was elected president for the coming year. He succeeds Dr. A. J. Madill, who has held the post of president during the past two terms.

Other officers proposed in the slate brought in by the Club's nominating committee, all of whom were elected by unanimous vote of the fairly large membership body present at the meeting, included the following names: F. J. Morris, honorary president; Miss Margaret Eastwood, vice-president; Allan P. Brown, secretary - treasurer; and Miss Stella Bennett, Miss Olive Armstrong and F. A. Hale, directors.

The speaker of the evening was Mrs. Carol Proctor, who illustrated with lantern slides an instructive talk on the flora and fauna of south and southwestern Ontario.

Retiring as president after holding that office for the maximum period allowed under the club's by-laws, Dr. Madill gave a short address in which he reviewed the activities of the club during 1943. Despite the bad outlook at the beginning of the year for pursuing nature studies due to the gas and tire situation, matters had been arranged with a reasonable degree of success, and three outings had been held in the surrounding district. Two of these had attracted up to 75 people.

The chairman of the Junior Committee, Miss Olive Armstrong, reported on the work of that group, and Miss Margaret Eastwood gave a report for the Social Committee, which had charge of providing refreshments for the various outings. The report of the membership committee was also heard, and the treasurer's report revealed a balance on hand as of the end of the year of $69.46.

The evening was closed with the serving of light refreshments.

No Happiness in the Home When Mother Is Sick

The tired, worn out mother cannot make a happy home if she is sick and worried by the never ending household duties.

She gets run down and becomes nervous and irritable, downhearted and discouraged, can't rest at night, and gets up in the morning feeling as tired as when she went to bed.

Women suffering in this way may find in Milburn's Health and Nerve Pills a remedy with which to help recuperate their health, build up the run down system, and assist them back to health—happiness again.

Price 50c a box, 65 pills, at all drug counters.

Look for our trade mark a "Red Heart" on the package.

The T. Milburn Co., Limited, Toronto, Ont.

TELEPHONES:
Examiner 4641
CHEX 4641
Nights after 6 p.m., Sundays, Holidays
Examiner 4641
CHEX 4643

Evening Examiner
Peterborough

Final — City Edition

VOL. LXXXIX, No. 25 | WEATHER Somewhat colder. | PETERBOROUGH, MONDAY, JANUARY 31, 1944 | ★★ | PRICE FOUR CENTS

German Defences Are Cracked In Great Drive North Of Cassino

RED CROSS NURSE—Assisted by Private Irving Autz, of Cuero, Tex., Lucy D. Brooke, American Red Cross hospital worker from Englewood, N.J., totes hot coffee through the mud to a tent where it is served to patients in an advanced evacuation hospital behind the Fifth Army lines in Italy.

All Signs Point To Nazis Destroying City Of Rome As They Did Naples, Ortona

By SYDNEY GRUSON—Canadian Press Staff Writer

LONDON, Jan. 31—(CP Cable).—Rome today lies within 20 miles of Allied arms, almost within range of heavy artillery, and soon the Germans must resolve the anxious question of the Christian world, whether they will make a battleground of the Eternal City's timeless streets, monuments and buildings.

Many people in London believe they have already decided: That they will fight for Rome and if necessary destroy it as surely as they fought for Naples and Ortona and destroyed them—and every other important village, town and city in their backtracking march through Italy.

Indications are the Germans are doing the same kind of a job in Rome as they did in Naples. They are reported sowing explosives and mining key points and utilities. Refugees from Rome have told of widescale demolitions in progress.

Militarily and [illegible] Rome is as important to one side as to the other. It is, as Marshal Badoglio said, "the head and soul" of Italy. And the same considerations govern Allied policy now as when the question of bombing Rome arose last July.

Then through the mild outcry against the first bombing of Rome government officials here said—and repeated it later—that the right to bomb Rome could not be relinquished if the situation required it. If the situation requires it, the Allies are patiently ready to battle for Rome.

The Germans if for no other reason than burning hatred of what they call the Italian "betrayal" are apparently prepared to make such a battle necessary.

A simple statement by the Nazis that they are not using Rome as a military base never would be accepted even if they are bold enough to make it. It would be virtually impossible for them to supply their armies battling south of Rome without using the capital.

The Germans probably will fight for Rome with as little regard for its historical and religious values as they have shown toward these things in the past.

Chinese Crush Jap Regiment

By PRESTON GROVER
Associated Press Staff Writer

NEW DELHI, Jan. 31.— (AP).—An entire Japanese regiment has been hacked to pieces and eliminated by Chinese troops fighting on the Ledo road, and another is being drawn in for a similar fate, Brig.-Gen. Hayden Boatner, Lt.-Gen. Joseph W. Stilwell's Chief of Staff, said to-day.

His statement threw new light on the scope of the operation by which the Chinese are clearing the way for the Ledo road, being built from extreme northwest India across Burma into China along the trail of the old Burma road.

Allied troops already have penetrated nearly 100 miles into Burma, the deepest strike in a three-pronged attack now under way.

The Chinese first met elements of the Japanese regiment at Yupbang village on the upper tributary of the Chindwin which runs along the western side of Burma. The Japanese ambushed the Chinese there and inflicted casualties, but the Chinese dug in and held.

The Japanese immediately sent in a force behind and surrounded them. For 30 days Allied pilots flew rations, ammunition and other supplied to the trapped battalion.

R.A.F. divebombers pounded Japanese airfields at the Western Burma post of Akyab and surrounding areas yesterday, as Allied troops continued their slow advance on the Arakan front, an Allied communique reported today.

At the same time United States medium bombers struck at the important Meza bridge in the Katha area of Central Burma for the second straight day, damaging three spans.

The bulletin said Vitali, half a mile north of Htindaw on the Arakan front, was occupied without opposition by Allied forces and also reported Japanese infiltration attempts east and northeast of Buthedaung were frustrated Saturday night.

Burketon Lad Of Six Is Fatally Wounded

TORONTO, Jan. 31. — (CP).—Denny Prosser, six, of Burketon Station in Durham county, died in hospital here yesterday of a bullet wound in the head suffered yesterday when a rifle discharge as he played with it. Also in hospital is Buddie Clayton 10, of Toronto, wounded in the hand when a revolver loaded with blanks discharged.

The Burketon boy, son of Mr. and Mrs. A. Prosser, was playing with another child in his farm home yesterday afternoon. The gun was on a kitchen shelf and was taken down by one of the children, Prosser said.

Police said the Clayton boy took the revolver, an old type, from a trunk.

For All Valid Coupons

Ottawa, Jan. 31 (CP)

THE Prices Board announced today that the increase in preserves rations effective Feb. 3 applies to all valid "D" coupons in the hands of consumers on that date. Consumers and retailers had asked, the board said, whether the new coupon value applied only to those coupons becoming valid on and after Feb. 3 or to all coupons which a consumer may have accumulated.

Nazi Capital Left Aflame In Heavy Raid

Third Terrific Blow In Four Nights Is Delivered At Berlin

By AUSTIN BEALMEAR
Associated Press Staff Writer

LONDON, Jan. 31—(AP)—Hundreds of big R.A.F. and R.C.A.F. bombers smashed at Berlin again last night with a holocaust of fire and explosive in history's greatest sustained aerial offensive, which left the Nazi capital and three other great industrial cities aflame and heaped with rubble.

It was the third terrific blow in four nights upon Berlin, and Mosquito bombers darted in after the heavy bombers to add to the spreading ruin.

An ominous silence fell over the whole of Germany in the wake of four days of night-and-day bombings, including powerful American raids Sunday on Brunswick and Hanover and a record United States bomber blow at Frankfurt Saturday.

Communications Cut

Communications between Sweden and Berlin, broken Sunday, were not restored until midday today, and the first dispatch reaching Stockholm said last night's attack caused "great damage."

The air ministry said "a very strong force" of bombers struck Berlin, still flaming from assaults on Thursday and Friday nights.

Thus Germany today began her 12th year under Nazi rule with the homeland strewn with debris and death.

Smaller forces of night raiders stabbed at other objectives in central and western Germany. The entire night's work which also included mine-laying operations, cost 33 planes—including four from the R.C.A.F.—the smallest loss in the last four Berlin attacks. This indicated that the sustained assaults were proving a heavy drain on enemy fighter forces.

Meanwhile, Frankfurt, pounded by a record American daylight assault Saturday, was listed in Stockholm reports as mortally wounded.

Interspersed with the major blow against Germany were daylight attacks on the French invasion coast, and it was reliably estimated that the over-all air offensive had dumped some 7,000 tons of bombs on the Reich and occupied territory in less than four days.

German losses aloft were as heavy as on the ground. The four big days cost the Nazi air force at least 215 first line fighters against an Allied toll, up to last night, of 164 aircraft, mostly heavy bombers.

Berlin took its last previous pounding Friday night when four-engined Lancasters and two-engined Mosquitoes visited the groggy and scarred city while other formations were pounding Magdeburg.

(A Tokyo broadcast heard by the

HUGE FORMATIONS
(Continued on Page 12, Column 4)

PROMOTED — Maj.-Gen. Guy Simonds, who has been promoted to rank of Acting Lieutenant-General and appointed to command a Canadian corps. Simonds has risen from the rank of major at start of the war.

Canadians Are Fighting In Orsogna Area

By DOUGLAS AMARON
Canadian Press War Correspondent

WITH CANADIAN FORCES IN ITALY, Jan. 23—(Delayed)—(CP Cable).—Canadian troops whose arrival in Italy was announced last November have had their first brush with the enemy.

The soldiers who staged a one-day attack on the enemy lines in front of the Arielli River January 17 were from these new formations, it now is revealed. They were members of the Perth Regiment and the Cape Breton Highlanders.

These troops went into the line several days before the attack, enabling some units of the 1st Division which had been fighting almost without a let-up since first week of December to withdraw for a brief rest.

While not as battlewise as the veterans of the Italian and Sicilian campaigns, the new troops fought, as one of their officers explained, "just as you would expect Canadians to fight."

They hit the enemy hard. Their casualties were not excessive considering the strength of the opposition.

It was disclosed Friday that the Canadians are fighting in the Orsogna area where so far they have got the better of the Germans who are new troops and not as wary as the paratroopers fighting in the

CANADIANS ARE
(Continued on Page 2 Column 3)

Sea Blockade Runners Reach Europe

Japanese Agents Are Reaching Europe By Sea And Plane

By JOSEPH E. DYNAN
Associated Press Staff Writer

ALGIERS, Jan. 31—(AP)—Japanese agents are reaching Europe on Axis air and sea blockade runners but the enemy's secret shipping also is transporting cargo more valuable than jewels between Germany and Japan. Reports of the successful enemy traffic have reached here from various sources.

Recently a Vichy dispatch reported the arrival by submarine of Japanese diplomats to replace colleagues at various European posts.

A more detailed account of the enemy movements was brought by a young Frenchman who managed to reach North Africa. He said the Japanese are bringing pearls which they use as "currency" and for bribery.

The Frenchman said he had observed arrivals and departures of German and Japanese merchant ships at Bordeaux.

The air routes use two bases in the west, Odessa on the Black Sea and Rhodes in the Aegean. From these points planes fly by way of Afghanistan to bases in Burma or Manchuria. Big four-motored transports are used, mainly flying at night and preferably in bad weather.

Ships and submarines leave Bordeaux, circle the Cape of Good Hope and skirt the fringe of the Indian Ocean to Singapore and other ports in the Orient.

The Frenchman estimated that in 1942 the Axis succeeded in shipping 300,000 tons of vital war materials in each direction. The Nazis received by this means, he said, 150,000 tons of oil, 70,000 tons of rubber and 15,000 tons of tin—possibly enough to satisfy Germany's basic needs.

In addition, Germany obtained tugsten, manila hemp, silk and drugs such as quinine, iodine and opium.

The Nazis exchanged machinery ship plates, ball bearings, potash and abrasives for industrial grinding, and supplied virtually all Japan's needs for mercury, a vital ingredient in explosives.

The Germans also shipped at least 3,000 marine diesel engines.

The Allies, of course, are aware of this traffic and have been working to cut it off, as witness the recent sinking of a blockade runner off France.

HUGE BATTLESHIP — A bow-on view of the U.S.S. Missouri, world's mightiest battleship. This photo was made at the New York navy yard. She was launched on January 29.

Repenting Gov't Steals Plank Of Opposition

OTTAWA, Jan. 31.—(CP).—Gordon Graydon, Progressive Conservative House leader, said to-day in the Commons that the Liberal government's social security program outlined in the Throne speech last week represents a "death-bed repentence" and the use of proposals set forth by the Progressive Conservative party.

The first Opposition party spokesman to participate in the Throne speech debate, Mr. Graydon asked fuller information from the government on charges in the Canadian army set-up at home and overseas; a declaration of Canada's determination to hold an important place in post-war civil aviation; effective action to satisfy Labor's needs; and reform of Parliamentary procedure to speed business.

Of the government program generally, Mr. Graydon said:

"Our (the Progressive Conservative) criticism of this government in these matters is that for eight years it has not brought down enough progressive, social or agricultural or labor legislation, and only now, in an election year, comes forward with these dying declarations."

The government had never been too frank about the conduct of the war, Mr. Graydon said.

Answers Demanded

The people demanded "satisfactory answers" as to why the 7th and 8th Divisions were constituted in the first place; what was being done with the "big" home-defence army; whether it was going overseas; and whether its personnel would be directed back into civilian activities if it were left in Canada.

Mr. Graydon said the chiefs of staff of the navy, army, and air force all had been transferred overseas and replaced in Ottawa.

"Does this mean that the government believes that all danger to

REPENTING GOVERNMENT
(Continued on Page 2, Column 2)

Allies Announce New Gains On Main Line Beachhead South Of Rome

Powerful Tank And Infantry Forces Launch Offensive In Northerly Direction From Strategic Wedge Near City Of Rome

By WES GALLAGHER—Associated Press War Correspondent

ALGIERS, Jan. 31—(AP).—British and American forces threw themselves forward with redoubled fury today from both the beachhead arc south of Rome and their main trans-Italy line at Cassino. While Allied headquarters announced new gains in both areas, the German high command's communique, as heard here, admitted that powerful tank and infantry forces had launched an offensive in a northerly and northeasterly direction from the strategic wedge near Rome, and that battles on the main front had attained great violence.

The communique said the Allies were attacking the main German defences in the Cassino area and admitted that some penetrations had been made, but claimed these gains lacked significance.

Allied headquarters said American infantry and tank teams, in a surprise thrust across the Rapido River bottom which had been deliberately flooded by the Germans, had broken through a part of the German defences north of Cassino.

63 Planes Knocked Down.

While Allied fighters and bombers scored a record bag in Italy in knocking down 63 German planes in a series of flattening assaults yesterday on four enemy air bases in northeastern Italy, British Tommies and American Rangers with tanks and tank-destroyer teams fought a series of sharp actions along the perimeter of the Anzio bridgehead and enlarged their grip on the strategic wedge 19 or 20 miles below Rome.

A dispatch from the bridgehead area said six Allied infantry divisions—70,000 to 90,000 men—had been put ashore by Friday and were being reinforced with armor and heavy artillery.

The Germans evidently had gained time to prepare a line of defences through the Alban hills along the railroad from Rome to Cisterna, 26 miles southwest of the Eternal City, and the British and Americans were methodically blasting them out of haystacks, siloes, farm buildings and villages hastily converted into camouflaged pillboxes and forts.

(A Berlin broadcast today said a strong British-American offensive

ALLIES ANNOUNCE
(Continued on Page 2, Column 5)

Simonds Given Command Canadian Corps

OTTAWA, Jan. 31.— (CP).—Appointment of a Canadian Army Corps commander and retirement of another were highlights of an announcement here to-day by Defence Minister Ralston.

He announced these changes:

1. Maj.-Gen. Guy Simonds, 40, has been promoted to acting rank of Lieutenant-General and to command of a Canadian Corps;

2. Lt.-Gen. E. W. Sansom, 53, has relinquished command of a corps through illness,

3. Brig. Charles Foulkes, [illegible], has been appointed to command a Canadian division overseas with the acting rank of Major-General.

4. Lt.-Col. James Curry Jefferson, 38, Edmonton, Alta., has been appointed to the acting rank of Brigadier and will assume command of an infantry brigade.

May Go To Italy.

The announcement did not name the formations which Gens. Simonds and Foulkes and Brig. Jefferson will command.

There has been some speculation that Gen. Simons would succeed Lt.-Gen. H. D. G. Crerar, now commander of the Canadian Corps in Italy, if Gen. Crerar were appointed to succeed Lt.-Gen. A. G. L. McNaughton as commander of the 1st Canadian Army. However this would still leave Gen. Sansom's post to fill.

A native of England and resident of Kingston, Gen. Simons has recently been in command of an armored division, rounding out his experience after command of the 1st Division in Sicily and Italy. The 1st now is in command of Maj.-Gen. Chris Vokes of Winnipeg.

Maj.-Gen. Foulkes, whose home is in London, and whose family reside in Victoria, B.C., is also an Englishman. He commanded an infantry brigade in the 1st Division for eight months and was appointed a Brigadier, General 1st Canadian Army, in April, 1943.

SIMONDS GIVEN
(Continued on Page 2, Column 4)

National Unity Must Be Kept

WEST HARTLEPOOL, England, Jan. 31—(CP Cable)—Clement R. Attlee, Labor party leader and Lord President of the Council in Prime Minister Churchill's coalition government, apparently gave the answer last night to the increasing demand from a section of his party's supporters for an end to the coalition.

Declaring that "with a full knowledge of the circumstances" there could be no relaxation of the war effort, he said in obvious acknowledgment of that pressure: "We have still got to keep national unity and carry out that wise policy adopted by the Labor party."

"I know it often is difficult," he added. "I know it is a strain. I know we are all looking to the time when we will have full political life but we know too that in these difficult times we have to stand together on essentials to preserve our democracy and ensure a full political life in the future."

Indian Wrestler Is Strangled With To

CHARLOTTE, N.C., (AP).—A theory that stock, 38 year old r wrestler, was strangl el in a dental labor night after he went h ed like Frankenstein by the State Sur corpus hearing fo with his murder. er, dentist, and er of a dental la to $5,000 bail es set for Feb. 11.

The 240-pound moved unconscio laboratory offi night. He died in

Expect F.D.R. To Seek Fourth Term

By CLYDE BLACKBURN
Canadian Press Staff Writer

WASHINGTON, Jan. 31 (CP)—All politically-minded Americans are waiting, in various stages of anxiety, for the answer to the nation's sixty-four dollar question—will President Roosevelt be a candidate for a fourth term?

It is quite possible no American is more eagerly searching for the answer than the president himself.

But it may not be forthcoming until the Democratic national convention is held in Chicago next July.

However there is a growing army of correspondents and political strategists here who are forecasting, without qualification that Roosevelt will be the Democratic candidate when Americans go to the polls next November.

EXPECT F.D.R.
(Continued on page 2, column 4)

Reds Threaten German Home Front

In Four Years Of Intensive Effort The Germans Have Central Core Of Poland

By WADE WERNER
Associated Press Staff Writer.

LISBON, Jan. 31 — (AP).—The current Russian drive into Poland has confronted the Germans with the spectre of an economic disaster that may have far-reaching consequences.

In four years of intensive effort, the Germans have developed the central core of Poland into one of the main sources of sustenance not only for their armed forces but for the home front.

Situated conveniently near Germany proper as well as her eastern army bases, this area has supplied both with a minimum expenditure of transportation and at the same time has served as an economic link between Germany and her Balkan satellites.

Technical articles in German newspapers published in Krakow and other eastern points reflect this intensive development and the progress achieved. They describe the increase of livestock herds, the improvement of quality in breeding in livestock and poultry, and the re-stocking of lakes and streams with fish.

Many research institutes have been established, numerous new dams have been built, vast drainage projects have been completed and the entire agriculture of the area reorganized to produce what Germany needs most, these accounts reveal.

For instance, vegetable oil production has been greatly extended, and steps have been made in increasing the output of silk, flax and tobacco. Pasturage areas have been reorganized with a view to conserving transportation of livestock fodder, and the dairy industry has been revamped to produce more cheese in a month than it used to turn out in a year.

Supervision of the agricultural setup has been carried out under the eye of German specialists and district administrators. A system of penalties has been established in an effort to squeeze the utmost out of every Polish farm. Rewards also are offered for good production in the form of permits to buy goods otherwise unobtainable by the peasant.

The effectiveness of this pressure is seen in reports that four times as much meat and three times as many potatoes were shipped to Germany in 1942 as in 1941.

The Weather

Peterborough Temperatures:

Today:			
Night low	12	9 a.m.	[illegible]
Yesterday:			
Highest	22	Lowest	12
One Year Ago:			
Highest	34	Lowest	20

*—Below zero.

Weather Forecast:

Georgian Bay — Fresh to strong winds; cloudy, with light snow or rain, becoming a little colder late to-night. Tuesday: Fresh winds; partly cloudy, and somewhat colder, with light snowfalls or flurries.

Lower Lake Region— Fresh to strong winds; cloudy with light snow or rain, becoming a little colder to-night. Tuesday: Fresh winds and somewhat colder, with scattered snowflurries.

EXTRA!

MOSCOW — Russian troops, pushing rapidly west from Leningrad today, reached the approaches of Kingisepp, gateway to the Baltics.

LONDON—The German radio said today Nazi U-boats, in an attack against a Murmansk-bound convoy, had sunk 10 destroyers and escort vessels and five merchant ships in the Arctic. The broadcast, by a Nazi propaganda agency, was without Allied confirmation. It said the sinkings raised the number of Allied convoy losses in the past few days to 12 supply ships totalling 82,000 tons, 14 destroyers and other convoy escorts.

U.S. Subs Bag 14 Jap Ships

422 Japanese Ships Of Merchant Marine Lost

WASHINGTON, Jan. 31—(AP).—The United States Navy reported today the sinking of 14 Japanese ships, some of which may have been endeavoring to reinforce enemy positions in the Marshall Islands in the Pacific, now being battered by American air and surface forces.

All of the Japanese ships went down after attacks by American submarines, but just where the submersibles struck was not disclosed.

Two large transports, which could have been carrying troops for enemy positions in the Marshalls, were included among the 14 ships. The total also included eight freighters presumably laden with supplies for enemy bases.

The new report of damage to the battered Japanese merchant fleet brings to 572 the number of enemy ships sunk, probably sunk or damaged by submarine action since the war spread to the Pacific.

Of that number, 422 have been sunk, 36 probably were sunk and 114 damaged.

Post-War Currency P…k

$8,000,000,000 American Plan Is Bein…

WASHINGTON, Jan. 31.—(AP).—An early international monetary conference appeared to-day with indications it would endorse an $8,000,000,000 American plan for post-war currency stabilization.

Arrival in Washington last night of Nicolai F. Chechulin, head of a five-man Russian staff of monetary experts, led to the belief the United States treasury soon would issue formal invitations to more than two-score countries to attend such a conference.

Chechulin alrea Dr. Harry White, secretary and aut ed White stabili there were stro would throw the viet delegation b can proposal for closely tied to go It was known large gold-produ White's plan mo advanced idea of based on world t

Soviet Army Approaching Estonian Line

Leningrad Army Is Within 17 Miles Of Estonian Border

LONDON, Jan. 31 —(CP)—The Leningrad army of Gen. Leonid A. Govorov was only 17 miles from the Estonian border today while 60 miles to the south troops under Gen. K. A. Meretskov seized Veliskoe Selo, 17 miles southeast of Luga, a junction on the last German escape line to Pskov.

Govorov's forces, racing toward the 30-mile wide Narva gap between the Gulf of Finland and Lake Peipus, swept up 50 more localities, capturing the rail junction of Viemarn, only 17 miles from the Estonian border. Veimarn is 7½ miles from Kingisepp, last rail station short of the frontier on the line to Narva. Moscow said German colonists were fleeing from the Baltic area along with retreating Nazi troops.

Advance Nine Miles

Meretskov's force, which had cut the railway to Vitebsk running through Batetskaya, advanced nine miles westward to take Veliskoe Selo.

That thrust and others to the northeast put Meretskov's men within striking distance of Batetskaya. From there a spur line links the Leningrad-Vitebsk railway with the Leningrad-Pskov line at Luga, 18 miles westward.

Meantime other Russian units which cleared the final stretch of the Moscow-Leningrad trunk line Saturday, pushed westward to seize the rail stations of Kastyenskaya and Yeglino, seven miles apart, on the Leningrad-Novgorod line.

Few Roads

The Russians were hurling the Germans back across a land with few roads. If the Germans reach the Leningrad-Pskov railway they probably will find it cut by Meretskov's forces south of Luga junction.

At the southern end of this 230-mile front, the 2nd Baltic Army of Gen. Markian M. Popov pushed on west of Novosokolniki and seized several strong-points which Moscow did not identify.

These three armies seized a total of more than 100 towns in their advance.

Russians Reject Peter's Offer

LONDON, Jan. 31—(CP).—The Russian government's attitude toward the political situation in Yugoslavia was the subject of new speculation today following reports the Russians had turned down a proposal by King Peter's government in Cairo for a treaty of alliance and friendship.

A Reuters dispatch from Cairo said it had been learned unofficially there that King Peter's Premier, Dr. Bozhidar Purio, had transmitted the proposal to Moscow and that Premier Stalin had turned it aside with the reply:

"The time is not yet."

Tito's communique broadcast by the Free Yugoslav radio today said hard fighting was going on in Montenegro and in the Croat coastal area between Senj Vinodol.

GENTLEMEN'S GOLD SIGNET RINGS
6.50 Up
BERT AUSTIN
Watchmaker and Jeweler
196 Charlotte St.

...very man should keep ...l, listless, nerves on ...k or play. "Fruit-a-...eel like a new person. "Fruit-a-tives".

Suffer Headaches?
...uggle along with a head that aches ...me.
...d not be an illness in itself, but it ...symptom that there is intestinal
...me the cause of headache it is ...e the waste matter from the system. Burdock Blood ...ve the cause of headaches by regulating the digestive ...neutralizing acidity, regulating the constipated bowels ...uggish liver, and when this has been accomplished the ...appear.
...any drug counter. Price $1.00 a bottle.
The T. Milburn Co., Limited, Toronto, Ont.

Powerful American Units Meet Japanese Off Marshalls

NEW YORK, Jan. 31—(AP).—The Tokyo radio said today "Japanese army and navy units have intercepted powerful enemy units which have been attacking the Marshall group since the morning of January 30 and fierce fighting is now going on."

The broadcast, an English language transmission beamed to North America, was recorded by the United States foreign broadcast intelligence service.

Tokyo's reference to "Japanese army and navy units" suggested the possibility that American landing forces may have gone ashore on one or more of the islands or that surface warships may have clashed. On the other hand, it may have meant only that the air arms of both services were in action.

Admiral Chester W. Nimitz' communique issued at Pearl Harbor Sunday night made no mention of landings, but did say that surface forces—presumably battleships, cruisers and destroyers—had moved to within 10 to 20 miles of the Atolls and fired thousands of rounds of shells. The Nimitz communique was issued long after the time given by Tokyo for the attack. The "morning of Jan. 30," Tokyo time, would be Jan. 29, Pearl Harbor time, since the Marshalls lie west of the international date line.

Pound Shore Forces.

PEARL HARBOR, Jan. 31—(AP). —A great naval task force hurled hundreds of tons of explosives for the second consecutive day yesterday on the Japanese defenders of the invasion-threatened Marshall Islands.

A comunique on progress of the attack said last night that surface forces — presumably battleships, cruisers and destroyers—had moved within 10 to 20 miles of the heavily-defended Atolls to pound shore installations with thousands of rounds of shells.

Carrier task forces loosed hundreds of tons of bombs in their second day's hammering at Kwajalein, Maloelap, Wotje and Roi Atolls.

Other carriers harassed Eniwetok, northwest Atoll of the group.

Aside from the brief communique, no details of the actions were reported.

A communique issued from Allied Headquarters, New Guinea, said today the Japanese in their defence of Rabaul and other Southwest Pacific holdings lost at least 546—and probably 717 — planes during January, their blackest month of aerial warfare. Allied losses for this same period were 97.

A review of January communiques showed four auxiliary warships were destroyed as well as 24 merchantmen, 157 barges and 15 small craft, and nine other cargo ships and eight barges were listed as probably demolished. Damaged were four cruisers, nine destroyers, four auxiliary warships, 39 merchantmen, 79 barges and 11 small craft.

THE STARS SAY . . . .

By GENEVIEVE KEMBLE

For Tuesday, February 1

THE LUNAR and mutual aspects dominant on this day forecast a moderately progressive culmination if quick and determined action be brought to bear upon a surprise or unforeseen opening. But the move must be a quick and practical one, based upon sound business tactics as well as initiative and force. All constructive resources should be marshaled toward a successful end, and without excessive outlay of funds or energies or over enthusiasm of an impulsive or turbulent nature. Use the head rather than emotions, but don't be caught napping.

If It Is Your Birthday

Those whose birthday it is may be ready for a year of moderate openings for placing of affairs on a constructive and enduring foundation. Initiative and quick action should be supported by sound fundamentals and not defeated by rash, extravagant or impulsive methods. Study details, organize for lasting and telling final issues, but on the way avoid pitfalls or intrigues. It would be wise to be ready for aggressive action when surprises occur, and not be swept off the feet by over zeal and unpreparedness. Head work and not heart is recommended.

A child born on this day should have much practical skill with initiative and energy to attack good prospects with zeal and enthusiasm as well as fine organizing ability. Its danger might be in impetuosity.

MORE ABOUT—

Repenting

Continued from Page 1

Canada has been largely removed?" he asked.

"If so, why the necessity for the maintenance of this big home-defence army? Even at this late date it is essential that the whole story of the home-defence army constitution and its present and future role should be explained fully and frankly by the government to this House."

Canadians were "confused" about what was going on overseas, and wondered why the 1st Canadian Army there was constituted in the first place and then "abandoned."

"Many rumors are in circulation regarding the resignation of Gen. McNaughton (Lt.-Gen. A. G. L. McNaughton, former Canadian Army commander overseas)," Mr. Graydon said.

"Public interest demands that the Prime Minister should at once give a full and frank explanation of the facts in this regard, letting the chips fall where they may."

Other statements made by Mr. Graydon in his speech were:

Civil aviation—"There is grave and general concern throughout Canada that delay and inertia on the part of the government may lead to our position becoming, in the critical period ahead, nothing more than a point of geographical convenience (for international civil aviation) when final arrangements have been concluded."

Agriculture—"The variation of arrangements with Britain regarding bacon has resulted in disappointment and dissatisfaction on the part of the agricultural population of Canada. Since the last session of the House, the wholesale slaughtering of brood sows and the general disintegration of the whole bacon industry have belatedly forced the government to give hog bonuses. The irreparable damage already done is a clear indication that these bonuses were long overdue."

Labor—"The farmer now is having company; labor is joining him in that great group of forgotten men in the Dominion....Schemes for providing social security are not effective substitutes in themselves for higher earning power and continuous employment."

War Assets Corporation—"Before the selling process (of surplus or obsolete war materials) gets under way I believe that a judicial inquiry should be made into the details of materials purchased, cost prices and use made of them insofar as Crown assets of Canada are concerned."

Canadian Broadcasting Corporation—"The CBC has lost the confidence of the people of Canada.. ....The Government deserves the just condemnation of an outraged public for its lackadaisical, happy-go-lucky policy which has allowed this corporation aimlessly to drift into comparative uselessness, instead of directing its course into a field, of greater and increasing public service."

Veterans' Rehabilitation — "Our veterans, men and women, will not be content with blueprints, plans, and promises, they will demand effective action."

Employment—"To achieve this objective (of full employment), handouts by the Federal Government will be neither a sufficient nor a satisfactory solution....Despite the optimism of the Minister of Labor (Hon Humphrey Mitchell), the operation and administration of National Selective Service has been a bitter and disillusioning experience for the Canadian people."

Reconstruction—"I suggest that there should be established a new department of Government that will integrate all aspects of our economy in its transition from war to peace (dealing with) problems such as industrial reconversion, readjustment of war workers, demobilization of soldiers and post-war employment."

Supremacy of Parliament — "I charge the Government that they have exceeded the limits of vital war necessity and urgency in their rush towards bureaucratic Government.....Our democratic form of Government is actually in peril. At this stage of the war's development, there cannot any longer be any real necessity for our citizens tolerating the continuance in toto of such a system which might easily be perpetuated into our peacetime economy."

MORE ABOUT—

Canadians Are

Continued from Page 1

coastal sector.

(First official reference to Canadians fighting near Orsogna came Saturday but with the disclosure at Ottawa Friday that Lt.-Gen. H. D. G. Crerar's Canadian Corps is in the line, an expansion of the line previously held by the Canadian 1st Division was to be expected.)

Overlooks a Valley.

Orsogna sits upon a hill overlooking a valley two miles wide. The Canadians are on one side and the Germans on the other and it is possible to see enemy sentries with the naked eye. Front-line troops northeast of the town are less than 100 yards apart in some places, said Maj. Dennis Jotcham of Montreal.

The area resembles the Laurentians—without the lakes. It is foothill country and the Apennines look down on a series of green valleys.

The temperature is several degrees colder at the coast, although only a few patches of snow remain. The ground is muddy and the roads almost impassable in some places.

It was here that the front was stirred last Tuesday by a brief flare-up. Central Canadians, following successful patrols by two companies that night northeast of Orsogna, held some of their gains and dug in less than 100 yards from the enemy. Activity settled down to patrols and artillery and mortar exchanges.

Indian troops likewise advanced and then withdrew.

Because of the threat to exposed flanks, the Canadians did not try to hold all the ground they gained in the initial advance but their present positions are about 2,000 yards forward from the line from which they started.

Fighting Is Not Heavy.

Fighting is not heavy but the Germans suffered considerable casualties while the Canadian losses were light.

Canadian tanks supported the infantry and men from a squadron commanded by Maj. G. L. Symmes of Toronto, shot up enemy troops and machine-gun posts between Orsogna and Guardiagrele, about five miles southwest of Orsogna. Lieut. George Catton of Regina commanded the action.

In the coastal sector, the enemy is well dug-in and makes little attempt to conceal his positions. In one patrol skirmish, western Canadian torops slipped by five enemy strong-posts without drawing fire and attacked them with machine-guns from the flanks and rear and by grenades from the front. All returned but, as Pte. Louis Canada, of Pine Falls, Man., said, "It seemed the Germans were everywhere and there are more of them every time we go out."

MORE ABOUT—

Expect F.D.R.

Continued from Page 1

This correspondent made a similar but less downright forecast last Jan. 1. Many things have happened since to strengthen the likelihood that, barring now unforeseeable events, the president will seek to extend his 12-year tenancy of the White House to 16 years.

Most important of the late developments was the resolution adopted at the annual meeting of the national Democratic committee here "soliciting" him as a fourth term candidate.

This was followed next day by the declaration of 2,500 Committee for Industrial Organization officers meeting in New York, that they would support a fourth term effort, and endorsing his national service law proposal.

Earlier there had come from Illinois, California, New Hampshire and other scattered areas, reports of a general Democratic demand that F.D.R. become the 1944 candidate.

Gould Lincoln, veteran political columnist in the Washington Star and one whose opinions are most respected, says the Democrats are so convinced that Roosevelt will be their candidate that they are concerned only with a vice-presidential candidate.

But Lincoln comments that, in 1944 as in 1940, Roosevelt probably will himself pick the vice-presidential candidate and Sam Rayburn (D Texas), House Speaker, is said to be a likely choice.

The chief argument of those who forecast Roosevelt's candidacy is that he is the Democrats only hope of victory in 1944, and this has been the theme of such forecasts from the start.

But some others put it on a higher plane. One of these is former Governor Olson of Califoria who said Roosevelt should be permitted to complete his efforts to win the war and lend his prestige, experience and ability to winning the peace.

MORE ABOUT—

Simonds Given

Continued from Page 1

Won D.S.O. in Sicily.

Brig. Jefferson is another Englishman and he won the Distinguished Service Order as a battalion leader in the Sicilian campaign.

The announcement said that Gen. Sansom, a native of Stanley, N.B., has been forced to return to hospital which he left only in December and his condition "made it impossible for him to continue, so he is relinquishing command of his Canadian Corps and is returning to Canada for further treatment."

Gen. Sansom was an expert on armored formations and the fact his retirement was announced at the same time of Gen. Simonds' appointment led to some speculation that Gen. Simonds might be Gen. Sansom's successor, especially as the former has recently been in command of an armored division.

Gen. Simonds—one of the youngest Lieutenant-Generals in the British Empire—is holder of the C.B.E. and D.S.O. He was promoted to the rank of Major-General, commanding Canadian Division, on the death of Maj.-Gen. H. L. N. Salmon of Winnipeg and Toronto, in the flying accident in England in April, 1943.

Gen. Simonds went overseas with the 1st Division as a Major and was promoted to Lieutenant-Colonel in command of a field regiment of artillery in 1940. From there his promction was rapid.

Following close on his successes as a divisional commander in the field, he was given command of an armored division last November.

Gen. Foulkes went overseas with the 1st Division. He returned to Canada late in 1940 to assume the appointment of general staff officer (1st grade) with a Canadian division and in July, 1941, accompanied his division to England. He was later appointed to command an infantry battalion. He commanded an infantry brigade in the 1st Division for eight months and then was appointed Brigadier, General Staff, First Canadian Army.

IF YOU DESIRE
Expert, efficient Beauty service at moderate charges, Phone 8543 for an appointment.
JEAN JONES
232 Charlotte Phone 8543

NASAL IRRITATION
Clear Clogged Nostrils
Mentholatum clears dry, clogged nostrils ...soothes sore membranes...helps restore free breathing or money back. Jars or Tubes 30c.
MENTHOLATUM
Gives COMFORT Daily

IN LAKEFIELD
Groceries, Ice Cream, Confectionery
G. WARREN PAYNE
Agent for Canada Bread Products
LAKEFIELD PHONE 23

MORE ABOUT—

Allies Announce

Continued from Page 1

had been started from the bridgehead. Dispatches from the bridgehead yesterday said the Allies had poured six infantry divisions into the wedge, along with armor and guns.)

Despite floods caused by Germans diverting the Rapido river to a new course, American infantry and tanks north of Cassino on the main 5th Army front, captured two key hills, Nos. 223 and 167, and fought their way into the villages of Cairo and Monte Villa where they now are mopping up.

Cairo is a little more than two miles north of Cassino, and Monte Villa is just over a mile.

"The American attack broke through German defences in the area north of Cassino, known as the Facciano Mountains, catching the Germans by surprise," an Allied Headquarters commentator said.

"A 75-millimetre gun with its crew of 15 was taken intact along with a prisoner bag of 42."

Cassino Outflanked.

Cassino still was being held strongly by the Germans but it was now outflanked from the north.

Tanks, pushed across the Rapido flood on a log bridge constructed by engineers working under shellfire, were of great assistance in smashing German pillboxes. Infantrymen, crouching in the path of the tank treads to avoid German minefields, worked closely with the tanks in the Russian style.

A mile and a half north of Cairo French troops consolidated their gains in the Mount Belvedere sector and probed Mount Croce, which they found strongly fortified.

Along the coastal sector of the main 5th Army front the British captured Mount Rotundo, 2½ miles northwest of Castelforte and the 2,000-foot peak of Mount Jugan, three miles northeast of Castelforte.

(A Berlin broadcast to-day said a strong British-American offensive had been started from the bridgehead. Dispatches from the bridgehead yesterday said the Allies had poured six infantry divisions into the wedge, along with armor and guns.)

Despite floods caused by Germans diverting the Rapido River to a new course, American infantry and tanks north of Cassino on the main 5th Army front, captured two key hills, Nos. 223 and 167, and fought their way into the villages of Cairo and Monte Villa where they now are mopping up.

North of Cassino

Cairo is a little more than two miles north of Cassino, and Monte Villa is just over a mile.

"The American attack broke through German defences in the area north of Cassino, known as the Facciano mountains, catching the Germans by surprise," an Allied Headquarters commentator said.

"A 75-millimetre gun with its crew of 15 was taken intact along with a prisoner bag of 42."

Cassino still was being held strongly by the Germans but it was now outflanked from the north.

Tanks, pushed across the Rapido flood on a log bridge constructed by engineers working under shellfire, were of great assistance in smashing German pillboxes. Infantrymen, crouching in the path of the tank treads to avoid German minefields, worked closely with the tanks in the Russian style.

A mile and a half north of Cairo French troops consolidated their gains in the Mount Belvedere sector and probed Mount Croce, which they found strongly fortified.

Along the coastal sector of the main 5th Army front the British captured Mount Rotundo, 2½ miles northwest of Castelforte and the 2,000-foot peak of Mount Jugan, three miles northeast of Castelforte.

British warships patrolling along the coast in support, bombarded the Terracina area and German transport moving from the main 5th Army toward the bridgehead.

News from the bridgehead indicated the Germans had dug in for five miles along the Cisterna-Rome railroad from a point two miles north of Cisterna.

At a point three miles southwest of Cisterna Allied troops repulsed one strong German counter-attack. Americans were last reported in this sector, representing the centre of the bridgehead, while the British were ranged to the north facing Rome across the Via Anziate.

Admiral Sir John Cunningham, commander-in-chief of Allied naval forces in the Mediterranena, went ashore to inspect Anzio's harbor facilities.

Airfields Attacked

The northeastern Italian airfields attacked were those at Villorba, Mangiao, Lavarino and Udine. Strong forces of heavy bombers dropped explosives among many parked aircraft and on hangars and workshops.

American escort planes on this mission shot down 36 enemy planes. One escort was lost.

This aerial thrust into northeastern Italy was an Allied answer to the large groups of German bombers which have been attacking shipping around the Anzio bridgehead. The Udine area was said to be a concentration point for enemy air strength.

Medium bombers yesterday attacked road junctions in the area south of Rome. Light bombers attacked enemy shipping off the Yugoslav coast.

Even though fighting hard on both land fronts and in the air, the Germans apparently were preparing for eventual withdrawal from Rome. Italians who fled from the capital said the major German forces had left after sowing great numbers of explosives and mines, leaving only demolition troops to set them off.

Cheese, Produce and Livestock

TORONTO FRUIT.

TORONTO, Jan. 31 — (CP). — Wholesale fruit and vegetable prices here to-day (supplied by White & Company) follow:

Domestic: Cabbage, 50 lb. $1.77; green onions, 50-60; celery, white, $3-$3.50, green $3-$4; carrots, 50 lb. bushel $1.47; beets, 50 lb. bushel, $1.62; turnips, 50 lb. bushel $1-$1.15; rhubarb, 12 lb. bunches, $1.50; parsnips, 45 lb. hampers, $2.25-$2.39; mushrooms, 5 lb. cartons, $2.15-$2.25.

Imported: Calif. navel oranges, $5.25-$6; Florida tangerine oranges $3.25-$3.75; Texas and Florida oranges, $4.50; lemons, all sizes, $8-$8.25; cranberries, $8-$8.50; Calif. grapes, $5.15; yams, $5-$5.50; Florida grapefruit, $4.75-$5; Texas grapefruit, $4.40-$5; lettuce, case, $6-$6.50; beans, green, $7.50-$8; Calif. cauliflower, $3.25-$3.50; spinach, $2.25; Mexican tomatoes $5.75-$6.00.

TORONTO PRODUCE.

TORONTO, Jan. 31 — (CP). — Egg and butter prices in the spot market here to-day as reported by the Dominion Department of Agriculture follow:

Eggs — Wholesale to retail, A-large 37-38, A-medium 35-36, A-pullet 30-31, B 32-33, C 30-31, country shippers quoted on graded eggs, cases free, A-large 35, A-medium 33, A-pullet 27, B 30, C 27.

Butter — Firs grade solids 35, second grade solids 34.

TORONTO HOG PRICES.

TORONTO, Jan. 31 — (CP). — Prices were unchanged at bacon-hog markets reporting early to-day Dressedweight — Chatham $16.40 plus transportation, Hamilton $17.05 delivered, Hull $16.95 delivered, Stratford, Barrie, London $17 delivered.

MONTREAL LIVESTOCK.

MONTREAL, Jan. 31 — (CP). — Receipts: Cattle 900, calves 775, sheep and lambs 415, hogs 1,950.

Cattle unsettled and no quotations were available. Calves $12-$15.50. Grass calves unsold.

No lambs were marketed and sheep brought $3-$6.50. Hogs $17.15 for B1 dressed. No demand for sows.

TORONTO LIVESTOCK

TORONTO, Jan. 31 (CP)—Cattle trade was fairly active up to mid-session on the livestock market here today. Prices were strong to 25 cents higher on steers and heifers and 25 to 50 cents higher on butcher cows.

Veal calves, hogs, sheep and lambs were steady. Unsold from last Saturday were 100 head of cattle.

Receipts reported by the Dominion marketing service were: cattle 1,600, calves 150, hogs 1,000, sheep and lambs 1,300.

Prices in the trade included:

Cattle: butcher steers $10.35-$12, heifers $9.50-$11.75, butcher cows $7-$8.50, canners downward to $5, bulls $6.50-$8.50, fed yearlings $12-$13.25, a few stockers $8-$10.25.

Calves: $15-$16 for choice, other vealers downward to $9.

Lambs: $13 for good ewes and wethers including westerns, bucks $1 discount, culls $6-$10.

Sheep: $2.50-$6,

Hogs: $17.15 dressedweight, sows $13 dressed.

TORONTO POULTRY

TORONTO, Jan. 31 —(CP)— The fresh dressed poultry market remains quiet, the Dominion Department of Agriculture reports. There is a reported picking up of demand locally and out-of-town. Receipts of chicken continue to arrive in fair volume and surplus is being packed for storage. Some smaller dealers are buying only for immediate needs. Arrivals of fowl are not too plentiful being about the same as last week. Several mixed cars have been offered from Prairie points but only one car which contained a good percentage of turkeys aroused any interest. This was bought for delivery next month. Shipments consisted of 20,000 lbs. of chicken and 15,000 lbs. of fowl to eastern and southwestern Ontario points.

Quotations to producers and coutry shippers were:

Chicken: Grade A, milk-fed, 5 lbs. and up 32 cents lb., 4 to 5 lbs. 31, under 4 lbs. 30; Grade B. milk-fed, 5 lbs. and up 30, 4 to 5 lbs. 29, under 4 lbs. 28; grade B. 5 lbs. and up 28, 4 to 5 lbs. 27, under 4 lbs. 26; grade C. 5 lbs. and up 25, 4 to 5 lbs. 24, under 4 lbs. 23.

Fowl grade A. over 5 lbs. 26½, 4 to 5 lbs. 26, under 4 lbs. 25; grade B. 5 lbs. and up 24½, 4 to 5 lbs. 24, under 4 lbs. 23; grade C. 5 lbs. and up 21½, 4 to 5 lbs. 21, under 4 lbs. 20.

Food Industries Sponsor Draw

Five persons in Peterborough or its district are going to win $215 with their groceries, milk, meat or bread when the local Food Industry's drive for $26,000 sale of War Savings Stamps ends.

With every stamp (25c) you purchase through any branch of the industry you are entitled to a numbered ticket for a draw which will be held February 29 at a dance in the drill hall at the Training Centre.

The more tickets you ask for and get, the better your chances of winning one of the five prizes: $100, $50, $25, and two for $20 each.

Paying Proposition

You are helping yourself all the way in this investment. You lend the Government 25 cents when you buy one War Savings Stamp; and eventually you will get it back with interest. It is a little investment in victory, but every 25 cents is going to help build up the $26,000, Peterborough quota for February. In fact the men and women in the food industry are already expanding their vision beyond the $26,000 because they are already along the way to their objective, and they know that Peterborough always accomplishes every assignment.

And the campaign does not officially open until Tuesday, February 1. The public is asked to save their draw tickets. Get them when you make a stamp purchase, and then save them for February 29.

Romaine Dental Cream
Cleanses and preserves the teeth sweetens the breath 25 cents
Bogue's Drug Store
419 George Phone 8723

Mothers Read This:
If your boy is hard on shoes let us put an extra piece of leather on the sole. Our modern machinery helps to give prompt service.
HOPKINS SHOE REBUILD
292 Charlotte Phone 6323

Pleads Guilty To Receiving

Clarence Kennedy, young Paris Junction dairy farmer, entered a plea of guilty in police court this morning to having received a quantity of goods stolen from four summer cottages in Crowe River in Belmont township last September.

"He was one of a party of three men and three women who rented a cottage at Crowe River," said Provincial Constable Archie Grayling of Havelock in giving evidence today. "While they were there these cottages were broken into. I recovered the articles Kennedy is charged with receiving in his home at Paris Junction. Charges of breaking and entering have been entered against the other men."

Kennedy told the court that the goods had been stolen by other members of the party and some of them put into his car.

A record was handed the magistrate who evinced surprise over the fact that on the only other time the accused had been in trouble he had received a penitentiary sentence.

Kennedy explained that he had been sentenced by Magistrate McCrimmon at Woodstock for the theft of a pig and a calf and that the magistrate had sent him to Kingston rather than to the reformatory because he thought he would learn a trade there.

"He said he would recommend a parole in a year," said Kennedy. "But he took a stroke and died and I served a little over 19 months. I have kept out of trouble since getting out of Kingston."

Magistrate Langley remanded the accused for a week for sentence.

On a charge of breaking and entering Kennedy was acquitted when the crown offered no evideca.

War—4 Years Ago

By The Canadian Press

Jan. 31, 1940— British government took over control of Empire shipping and Prime Minister Chamberlain reported 1,350,000 men under arms. French patrols countered Nazi raids on the western front by penetrating German territory at several points.

Try Cowan's Arcade First
You'll be convinced that this is the best place in Peterborough to shop for the man, woman, girl or boy.
COWAN'S ARCADE
427 George St.

COLEMAN BROS.
North of Brock Street
Peterborough's oldest established decorating business.
Benjamin Moore's Quality Paints
Utilac 4-hour Wonder Enamel
Sunworthy Wallpapers
Phone 4485 447 George St. N.

ASTHMA
And Chronic Bronchitis can be quickly and safely checked by taking
ASMA-NIL
A liquid prescription with superior antiseptic and expectorant properties, designed to give remarkable relief and prolonged freedom from irritation. If you suffer from asthmatic symptoms, such as wheezing, gasping, shortness of breath, etc., you can obtain Asma-nil at
MILLER'S Drug Store
354 Charlotte St. at Downie
Dial 8734 We Deliver

EXAMINER BUSINESS QUIZ

LAST WEEK'S WINNERS

1. H. E. Darling, 529 Weller Street, Peterborough .... $5.00 Order
2. Mrs. O. S. Matchett, 113 Maude Street, Peterborough .. $3.00 Order
3. Mrs. S. Gilmour, 56 Morrow Street, Peterborough ...... $2.00 Order

CAPITOL THEATRE TICKETS

Mrs. W. E. Boon, Sub-Division 1, Peterborough
D. M. Symonds, 563 Murray Street
Mrs. M. Sanders, 26 New Chamberlain Street
Mrs. W. R. Field, 215 Princess Street
Mrs. Vince Hayes, R. R. No. 8, Peterborough
Mrs. Bruce Preston, Lakefield, Ontario
Mrs. E. Dorrington, 262 Westcott Street
John Moher, R. R. No. 4, Lakefield, Ontario
Mrs. F. Bridcott, 297 Rubidge Street
Mrs. A. Busby, 4 Cottesmore Avenue, Sub-Division 1

Special Prize, awarded by Meyers Studio—An 8 x 10 Black and White Portrait—E. Eileen Thompson, Bailieboro, Ontario

GENERAL RULES OF CONTEST

This Monday and every Monday a number of advertisements appear in this newspaper on various pages each identified by a Maple Leaf. Each Monday 3 questions will be asked pertaining to Maple Leaf advertisements. THIS IS ALL YOU HAVE TO DO—fill in the answers to the 3 questions and attach same to a receipt showing goods or services have been purchased from one of the Maple Leaf advertisers and send your entry to the Business Quiz editor of this newspaper by Saturday, 10 a.m. From all the correct and eligible solutions received 14 will be drawn and the prizes awarded respectively 1st $5.00, 2nd a Meyers' Studios photo valued at $5.00; 3rd $3.00; 4th $2.00; the next ten will receive a ticket each to the Capitol Theatre and the first third and fourth prizes will be in the form of merchandise orders on any Business Quiz advertisers.

SPECIAL PRIZES

Every three months Two Special Prizes will be awarded to the two contestants who send in during the 13 week period the greatest number of correct answers with the largest variety of receipts from "Business Quiz" advertisers. The first special prize will be a merchandise order of $20.00 and second prize will be a merchandise order for $10.00.

WEEKLY PRIZES

1st	....	5.00
2nd	.... A Photo Valued at	5.00
3rd	....	3.00
4th	....	2.00

Next 10 Will Receive a Capitol Theatre Ticket Each

NAME ....

ADDRES ....

....

Advertiser on whom you wish your prize order

HERE ARE THE QUESTIONS

(1) Phone 9032.

Answer ....

(2) Agent for Canada Bread Products.

Answer ....

(3) The Kind You Like.

Answer ....

St. Andrew's Has Good Report Of Year's Work

CAMPBELLFORD, Jan. 31 (ENS) —Satisfactory reports from all departments were presented at the annual meeting of St. Andrew's Presbyterian Church which was largely attended here last week. Rev. J. O. Ralston, who was chairman, reported that the general treasury showed a substantial balance after all obligations had been met.

The general financial statement was presented by the treasurer, Eldon Carlaw, who disclosed that during the period from March 15 to December 31 a total of $3,163.57 had been raised while expenditures over the same period amounted to $3,070. To general missions the congregation had contributed $354, including $100 to the Foundation fund. Mr. Walter Badgley, clerk of the session, stated there was a total membership of 364 at the end of the past year. There had been 56 removals, 10 names added to the roll, 6 baptisms and 10 deaths. Sixty-one members of the congregation had joined the armed forces and their names had been placed on the honor. Memorial services had been held for two who had already paid the supreme sacrifice. Mr. Badgley stated that Mrs. T. C. McNeice had been engaged as organist following the resignation of Albert Hazell.

W.M.S. Report

The report of the W.M.S. was given by Mrs. P. B. Nelson who said the membership was 26 and that they had raised $191.05 during the year. Of this $15 went to the supply fund for China, $167 to the Presbyterial Fund. Most of the money was raised from free will offerings and the balance from an afternoon tea. Calls made during the year totalled 87. Miss Annie Park reviewed the work of the Young Ladies' Mission Circle which held ten regular meetings, had 36 members and an average attendance of 20. The envelope system and voluntary givings made the amount raised last year total $120.

The Ladies' Aid, for which Mrs. H. T. Scott gave a report had a total of 23 members and an average attendance of 11 at meetings. A total of 250 calls were made and they raised all told $920 of which $500 was turned over to the Board of Managers, $25 to the Red Cross and I.O.D.E., and about $50 for redecorating at the manse.

Junior Organizations

Miss Verna Rabethge reviewed the work of the Mission Band which held 16 meetings with an average attendance of 8. Total collections amounted to $5.02. The C.G.I.T. headed by Mrs. J. O. Ralston, had 12 members according to Miss Beryle Spencer's report. They raised $17.99 from fees and several teas held and had a balance of $4.22 on hand after contributing $10 to the W.M.S. Presbyterial and purchasing necessary supplies. Miss Muriel Milne gave the Sunday School report which disclosed there were 8 teachers and 60 pupils. Mrs. Albert Hazell stated there were 24 names on the Cradle Roll at the year's end with 4 added during the year and 9 given certificates of promotion to the Sunday School.

The congregation offered their support to an intensified drive, which which will take the form of a canvass designed to clear the church of debt.

The following were re-elected to the Board of Managers: W. Badgley, A. B. Stephens, C. G. Stephens, John Campbell, Fred Rutherford, Jack Clark, Eldon Carlaw; replacements were: Ralph J. Locke and Thomas Hay.

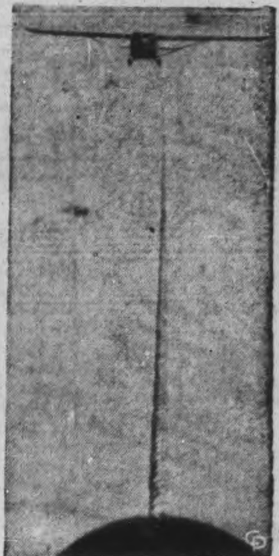

NEW CARGO GLIDER—New giant glider of the U.S. air force fleet is the "CG-13" which will carry troops and equipment to combat zones. Built at a fraction of the cost of a transport, the new glider carries a heavier load than the C-47 cargo plane.

FIRST AID KIT

Are You Prepared?

McDERMID & JURY

321 GEORGE ST.
Phone 8801

LEAVE YOUR ROLL OF FILM AT

MEYERS STUDIOS

30c per roll
complete (8 exposures)

Largest Photographic Organization in the British Empire

326 George St.
(Near Charlotte)

FOR
CEDAR SHINGLES
AND
INSULATION

PHONE
9032

Scott Lumber Co.
485 REID ST.
Phone 9032

Greeks Present Flags To Belleville Church

TORONTO, Jan. 31 (Special). — At a largely attended friendship rally following he evening service at Bridge Street United Church, Belleville, on Sunday, the Greek community of that city presented the church with the 34 flags of the United Nations in appreciation of the interest shown by the congregation in Greek relief. Last year $800 was donated and an offering was taken again last night. The church organist, Alexander Gordon, gave a recital and the Greek Deputy Vice-Consul, Davis Vlasis, M.A., of Ottawa, was the speaker. Rev. James Semple, D.D., the pastor, presided.

Korea Mission Talk

CAMPBELLFORD, Jan. 31 (ENS) —An illustrated lecture by Rev. J. R. Bick showing the work being carried out in the mission fields of Korea formed the principal feature of Stephen's Y.P.U. (Hoards). The speaker emphasized the improvements made to schools and in medical facilities in recent years thus showing why this important work should be continued. The meeting was held at James Thompson's, and the only other feature of the evening was a vocal solo by Mrs. Frank Potts.

Egg Prices Unchanged

CAMPBELLFORD, Jan. 31. — (ENS).—Egg prices held steady at Campbellford on Saturday with produce dealers offering the following delivered quotations: A large, 32-33c; A medium 28-29c; A pullet, 23-24c; B grade 23-24c; C grade 22-23c.

Women!

Why not help your man to better health by recommending this Vitamin B_1 Tonic which has so greatly benefited you.

Most women know about Dr. Chase's NERVE FOOD from experience or the report of friends. Many have learned to depend on it when loss of sleep, fatigue or indigestion warns them of nervous exhaustion.

Why not see that the man in whom you are most interested has the benefit of this proven tonic when troubled with similar ailments.

Ask for the new economy size bottle of

Dr. Chase's Nerve Food

60s.—60cts.
180s—$1.50

Silverwood's Safe Milk

Rounds out the workers' lunch with a refreshing, nourishing drink.

643

Employees Hear Story Of Power Plant

CAMPBELLFORD, Jan. 31 (ENS) --Many of the problems that had to be dealt with by the men who were to give this town its municipally-owned Hydro-Electric plant were recalled by Town Clerk John F. McGregor, who was guest speaker at the annual Utilities banquet, held recently.

The affair, which took place at Woodlawn Inn, was tendered by the Commission to the employees, including the office staff for both departments and featured the presentation by Manager P. C. Denyes of a silver entree dish to Mayor Frank Long and a silver cracked ice bowl to Commissioner Charles Davidson. The presentation was made on behalf of the employees who each year have reciprocated to the Commission's gesture.

Manager Denyes was chairman, and his remarks of welcome were echoed by Chairman James Benor and Mayor Long, both of whom voiced regret that Commissioner Davidson, for whom the affair had been twice postponed, was unable to attend. Mrs. J. O. Benor presided at the piano for community singing, and Mayor Long recited a number of humorous stories.

Describes Early Plant.

In his remarks, which were a follow-up to his address a year ago on the historical background of the Department, Mr. McGregor centred interest on the second electric plant. He recalled the first plant on the site of the present fire station, was a direct current plant, while the second plant was the new alternating current system which marked the beginning of a new era in the transmission of electrical energy over long distances and made possible the subsequent building of the plant at Crow Bay.

Mr. McGregor's account began in 1891 when the first electric light system and waterworks plant, housed in the same building, were "inseparable," and the demands on the two utilities grew so fast there was not sufficient water to feed them. "It had been expected one waterwheel would be sufficient to drive the fir pump and the other wheel the dynamos." The speaker did not go into detail on the pumping house machinery, he only added this sidelight, "Fancy trying to drive fast-running machines like dynamos with a slow operating piston pump, and have them both work together, it simply was impossible."

Lacked Power.

Lack of power was the chief problem and in 1893 steps were taken to improve the plant with the William Hamilton Co. of Peterborough getting a contract to improve the general lay-out which included raising and enlarging the bulkhead, shifting one water wheel, putting in draft tubes and taking out one countershaft. The countershaft that was taken out carried two large band pulleys, the largest of which was the drive pulley for the dynamo at the Crow Bay plant and the smaller one can still be seen at the bowling green.

Remove Fire Hazard.

In October, 1895, R. J. Eley, who operated a furniture factory, came to the board with a proposal to supply him with water to operate a 10 h.p. motor and according to the agreement signed he got the power at a flat rate of $50 per year. Up to that time the company had derived its power from a steam engine which belched sparks into the centre of the town creating a considerable fire hazard and this fact was taken into consideration in providing the alternate system at such a reasonable rate. Saw log bark and anchor ice were but two of the problems which caused frequent shut-downs at the power plant and precipitated a move to build a stop-log dam above Ranney Falls to increase the power. Lumber companies claimed first right to the water, and when they were running logs over the slide this took a lot and when rivermen started to drive the logs they resorted to flooding. This mean that about four o'clock in the afternoon the river would start to go down and by six o'clock it looked as though it was going dry. In the early morning the flood water came down but was of no use to the mill-owners, and next day the same thing was repeated.

"These were some of the difficulties that had to be contended by commissioners, who were becoming desperate," said Mr. McGregor.

Lumber Company Owners.

The site of the present plant at Crow Bay was formerly owned by the Gilmour Lumber Company, which operated a saw-mill a short distance farther up the stream. With the timber in the Trent watershed becoming exhausted it was decided not to rebuild this mill after it burned down. The speaker described the power site, as it appeared then, recalling that a low log dam extended from the Denmark farm on the west shore to the head of the island. Then from the southern end of the island a long crib pier extended to the slide, and east of the slide was the short raceway that took water to the saw-mill.

"Here was a power site ready made. The head was low—not more than 10 feet, yet there was plenty of water, and being drawn from the dead water of the bay meant little or no trouble from ice.'"

Workers Ordered Back

STOCKHOLM, Jan. 31 (CP) — The Nazi press, plainly reflecting the effectiveness of the latest air attacks on Berlin, yesterday demanded that workers return to the factories on time as an "honorable duty."

More Jap Atrocities

SUNDERLAND, England, Jan. 31 —(CP).—Calling for a final, supreme victory effort, Maj. Clement R. Attlee said in a speech yesterday "You have heard of only a few of these terrible atrocities committed by the Japanese."

HAMPER NAZI WITHDRAWAL—Allied bombers, attacking the rail hub of Ceccano, and other centres such as Tivoli in the north, are actively participating in the drive to cut the supply routes of Nazis withdrawing from Cassino, as indicated on map, while the Allied invasion forces face increasing resistance in their drive to outflank the enemy. Arrows at left indicate the invasion progress. Latest reports indicate that German armored units have counter-attacked the Allied beachhead below Rome but were beaten off. Shaded arrows point to only roads left open to the Germans escaping the Cassino sector.

Apprenticeship Training Planned For Ex-Members Of Armed Forces

TORONTO, Jan. 31—Pioneer organization of its kind in Canada, and one of the first on the continent, the apprenticeship branch of the Ontario Department of Labor is in the midst of weathering the second storm of its 15-year-old career.

he depression in 1929 caught the apprenticeship branch in the economic undertow, all but sucking it under to early destruction. In those black years there were plenty of boys to train, but no jobs. Today there are plenty of jobs, but few boys. But Director F. J. Hawes, who who left carpentering 20 years ago to enter this wider field, is preparing for the days of peace. He believes that the next few decades will bring a new age of specialization and that no matter how rapid or amazing the strides of invention and science, the human element will always be of vast importance.

The scope of the branch will be greatly enlarged as a result of Federal Labor Minister Mitchell's announcement this week-end that $250,000 has been made available to enable the Provinces to extend present schemes of apprenticeship training for ex-members of the armed forces and civilians.

An agreement with Ottawa has already been reached to ensure that veterans who have already begun training for the building trade may continue, and that other veterans may start as building trade apprentices, Mr. Hawes said.

ACTIVITIES WIDENED

The chief job of the apprenticeship branch has been to train youths for the building trades and for motor vehicle repair work. In recent years it has widened its activities to take in barbaring and hairdressing. The system is simple. Young boys, apprenticed to various employers, are taken from the building trades in January and February of each year for two years and taught the theory and science of their work. Instilled in them by their instructors, handpicked men, is a pride in their job, a love of good craftmanship. January and February are the slack months in the construction industry and by taking them into training centres at this time no ill effects are caused.

Act Is Amended

For a time the cost of operating the branch was borne by the employers, but this was considered inequitable after a brief trial, and in 1930 the act was amended. It provides that the construction industry could be assessed one-eight of one per cent of their total payroll and this method raised about $50,000 annually. But by 1933 the building trades volume of construction was a mere 10 per cent of the volume of 1929 and it was not considered worthwhile to make the effort of collecting the assessment.

Those were the lean years. There was little building, and consequently, no jobs. In 1936 there was a revival in business and the apprenticeship branch, always a sensitive barometer of economic trends, began moving forward once again. It was in 1936 that the motor vehicles repair trade and the barbaring and hairdressing business were included in the scope of activity.

Young Boy Lost In Deep Woods Worries Only About Missing Dog

BANCROFT, Jan. 31.—(ENS).—Lost in the woods for four or five hours on Sunday, young Ronald Fuller, 5 years old, was chiefly concerned that his dog "Mickey" had not stayed with him when neighbours discovered the boy wandering around in the dark in the heavy woods skirting Bierworth Bay, near Trout Lake.

The son of Mr. and Mrs. Gerald Fuller of Faraday township, Ronald had gone out with a group of other children Sunday afternoon to play. He was missed by his mother about 3 o'clock, but she did not become alarmed for his safety until the other children returned for supper and her son was not among them.

Neighbours organized a search barty and Harry Ashley, carrying a lantern, located the missing boy when the light was seen by Ronald. He was still walking about in the woods, and his only comment was: "Mickey wouldn't stay witn me."

Wm. A. Wynn Is Laid To Rest

CAMPBELLFORD, Jan. 31 (ENS) —A former deputy-reeve and ex-school trustee of Seymour township William Alexander Wynn, 75, was buried from his late residence in Seymour West on Saturday afternoon, when friends from over a wide area joined in paying a final tribute to a man who had served the community well and will long be remembered.

Mr. Wynn was born in Seymour, a son of the late Christopher Wynn and Mary Lynn. He spent his entire life in the township and married Anna Bertha Varty of Belmont on August 25, 1892. As a dairy farmer and breeder of Holstein cattle Mr. Wynn was keenly interested in cheese production and he was patron and president of two factories in the district which no longer operate.

He was president of the Seymour West factory for many years and following its destruction he became a patron of the New Model Factory which he likewise served in an executive capacity. In addition to his farming Mr. Wynn took part in Municipal affairs and he was for some time a trustee for S.S. No. 4, Seymour. He rose to Deputy Reeve in 1922 ater spending a number of years on the council, and at the time of his death, which occurred unexpectedly last week. There survive besides his widow, two sons, Edison and Ross of Campbellford, and four daughters, Mrs. Claude Thompson (Violet), of Toronto; Mrs. Stanley Russell (Lillian), Campbellford; Mrs. Edward Stanbury (Rose), Campbellford; Mrs. Fred Hunt (Clara), Toronto.

The funeral service was conducted by Rev. G. N. Maxwell of St. John's United church, of which he was a member, and interment was made in Mount Pleasant cemetery. The pall bearers were John Locke, James MacDowall, Gordon Greenly, Ross McComb, Adthur Rutherford and William Fisher. The flower bearers were Donald Rutherford, Edward Rutherford, George Innes and James Thompson.

PIMPLES

Try prompt relief this proved way. Great world-wide success! Thousands say, "Splendid!" Buy now!

CUTICURA
SOAP AND OINTMENT

Obituary

JOHN HENRY LATIMER.

The death occurred suddenly on Saturday evening of John Henry Latimer at his residence, 90 Hillsdale Avenue East, Toronto. He was the husband of the former Melvina Dankert and brother of Mrs. James Armstrong, of Peterborough.

The body is resting at the Toronto home, where the funeral service will take place Tuesday afternoon at 3 o'clock. Interment is to be made in Mount Pleasant cemetery.

I.O.D.E. Chapter Studies Founder

CAMPBELLFORD, Jan. 31 (ENS) —Tribute to the founder of the I.O.D.E., Margaret Polson Murray, was paid by members of the Bemersyde Chapter at their meeting recently, when Mrs. Jack Clark gave an interesting paper on her early organizational work as the Empire study feature of the evening. She gave members a number of points regarding the formation the Daughters of the Empire which was conceived by the founder early in the year 1900. The first meeting held was in Fredericton, N.B., on February 1 of that year.

The Regent, Miss Eleanor Ferris, outlined the knitting program for the year and asked each member to contribute 3 sweaters, 3 pairs of socks and 3 pairs of gloves, which are to be ready by the first meeting in September.

A new plan for the collection of salvage and designed to simplify the work was outlined by the Regent and will be put into effect in the near future. It was decided to raise annual membership dues from 70 cents to $2, and this will include 50 cents from each toward the Flower Fund also six copies of the I.O.D.E. publications "Echoes" which will be distributed among each of the six groups. On motion, the secretary was authorized to extend an invitation to the Junior Chapter to assist in entertaining a group of Trenton airmen who are to be guests of the branch here during the week-end of February 5.

Destroy 12 Nazi Planes

LONDON, Jan. 31 (CP) — The R.A.F.'s most potent fighter combination, a wing of Typhoons, destroyed 12 German planes and damaged several others without loss to themselves over Northern France yesterday in the Typhoons' greatest single victory over Germany's crack Focke-Wulf 190 fighter. Four Canadian pilots are in the wing.

If Back Aches Help Kidneys

Do you feel older than you are or suffer from Getting Up Nights, Backache, Nervousness, Leg Pains, Rheumatic Pains, Burning, scanty or frequent passages? If so, remember that your Kidneys are vital to your health and that these symptoms may be due to Kidney and Bladder troubles—in such cases Cystex usually gives prompt and joyous relief by helping the Kidneys clean out poisonous excess acids and wastes. You have everything to gain and nothing to lose in trying Cystex. The iron clad money-back agreement assures a refund of your money on return of empty package unless fully satisfied. Don't delay. Get Cystex (Siss-tex) from your druggist today.

Cystex

housewives

Hands that take care of the home front . . . that wash and clean and scrub . . . can still be feminine hands . . . soft to touch . . . lovely . . . with Pacquins Hand Cream. Originally designed for doctors and nurses . . . Pacquins is white magic . . . never greasy . . . It gives your hands the invisible, protective glove home duties require.

. . . large economical jar, 57¢

Pacquins HAND CREAM

Jap's Diary Tells About Life On Attu In The Aleutians

EDMONTON, Jan. 31 (Special)—Nebu Tatsukichi has joined his Japanese forefathers, but he has left a record of what it was like in the Japanese camp on Attu, in the Aleutians, last year when the Americans licked them there. The record was in his diary, found in his tunic when United States soldiers went through his clothing. He had killed himself.

The diary now is in possession of Sgt. R. W. Sanders, R.C.A.F. It was written in Japanese and Sgt. Sanders found an interpreter to translate it.

Nebu's last entry:

"Assembled in front of headquarters. The last assault is to be carried out. All patients in hospital are to be made to commit suicide. Only 33 years of living and I am to die here. I have no regrets. Banzai to the Emperor!

"I am grateful that I have kept the peace of my soul. Took care of all patients with grenades. Goodby my beloved wife, who loved me to the end. Until we meet again, grant you godspeed. Michan, who just became four years old, will grow unharmed. I feel sorry for you, Takiki, born February of this year and gone without seeing your father.

"The number participating in the attack is a little over 1,000. To take artillery position. It seems the enemy is expecting an all-out attack."

Nebu was a member of "Northern 5316 Detachment" on Attu. The diary tells how the Americans assaulted the island May 12, 1943.

Had Wrong Information

Next day, he wrote, his unit engaged the enemy. On May 14, two Japanese submarines from Kiska helped in the defense. Nebu probably was given wrong information because he said "the enemy has a great number of Negroes and Indians." Exhausted from the battle, Nebu admitted, "he just lay down from fatigue in the barracks. The facial expression of the men back from the west arm is tense."

He told of an air raid, "so took refuge in the field hospital cave." The guns of a Lockheed airplane, he said, "spit fire and flew past our cave."

From the cave he took part in a nine-hour stretcher-carrying trip to Chicagof harbor "under cover of darkness and over the muddy roads and hills of No Man's Land . . . sat down every 20 or 30 steps . . . slept, dreamed, and would waken again over and over." The patient on the stretcher died.

"Everybody did combat preparations and waited. Had two grenades ready for myself . . . A patient came in who engaged a friendly unit by mistake and received a wound in the wrist. Counter-sign is Isshi-Hoke."

On May 20 he was strafed while amputating a patient's arm. "Asis" (apparently the commanding officer) was severely nervous, predicted he would die the next day, gave away his articles. Every one who heard this became desperate and things became disorderly."

Attacks Intensified

On May 24 he told of the cold weather. Rock and mud flew all around the hospital unit roof as a result of American naval shelling." An incendiary bomb hit the hospital tent May 26 "and Hirosa, wounded, was granted the Imperial Edict. No hope for reinforcements."

"Diarrhoea continues. Pain is severe. Took everything, pills, opium and morphine, then slept pretty well. Strafing by planes, roof broke through . . .

"Our artillery has been completely destroyed. There is a sound of trench mortars, also of anti-aircraft guns. The company at the bottom of Attu Fumi has been completely destroyed . . . .

"Continuous cases of suicide. Half of the sector unit headquarters blown away. Heard they gave 400 shots of morphine to the severely wounded and killed them. Ate half a fried thistle, the first fresh-food in six months. It was a delicacy."

It was Nebu's last delicacy. He died May 30.

"Cheer Someone Up With Flowers"

PETERBOROUGH FLORAL COMPANY

436 Water Phone 6912

"Catering to those who are particular"

Madame Merriam

181 Charlotte Phone 4852

Fine Clothes Are Safe

Yes, even the wispiest of formals, the finest tailored Evening Clothes are perfectly safe at DEPENDABLE CLEANERS: Our experience and methods make certain a perfect cleaning job.

Dependable Cleaners

219 Hunter W. Phone 5631

Select Your Watch

while stock is complete.
Use Our Lay-away Plan

WARNE'S
JEWELLERY
349 GEORGE ST.

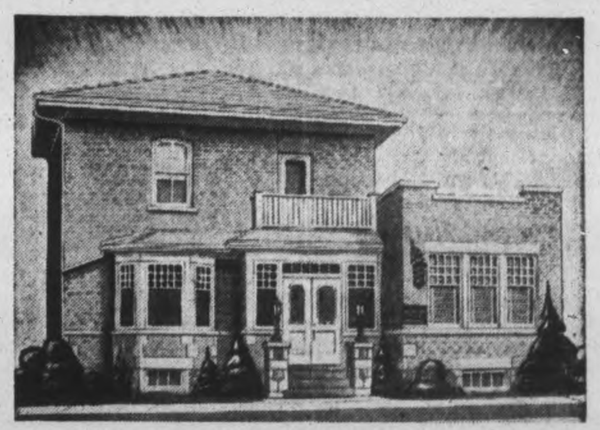

The Comstock Funeral Home, 305 Water Street, may be used by our clientele without extra charge.

Special Attention To Religious and Fraternal Details

Comstock's experienced personnel are familiar with the rites prescribed by all religious denominations and fraternal organizations in Peterborough. Our co-operation is assured at all special services of this kind.

Comstock Funeral Service

305 WATER ST.

Phone 4683 At Any Time

The Examiner

The Peterborough Examiner, published each evening by Peterborough Examiner, Limited. Office, Hunter and Water Streets, Peterborough, Ont.

W. RUPERT DAVIES, President
H. L. GARNER, General Manager
G. WILSON CRAW, Managing Editor

Subscription Rates 20c per week in City of Peterborough delivered by carrier; $6.00 per year by mail to outside points.

Members Canadian Press; Audit Bureau of Circulation; Canadian Daily Newspaper Association; Empire Press Union; Ontario Provincial Dailies Association.

TELEPHONE 4641
Private Branch Exchange to all Departments

MONDAY, JANUARY 31, 1944

Food For Debate

The Speech From The Throne provides ample food for debate; we only hope that Parliament will not surfeit at the feast. Family allowances, three new governmental departments, an international peace organization, gratuities for servicemen, national health insurance, a floor for farm produce, an industrial development bank, a guarantee of export credits, revision of the Bank Act, votes for soldiers, relief for liberated countries, expanded research activity, new housing legislation — this is indeed God's plenty! Whether it is more than parliament of mere mortals can handle in a single session remains to be seen.

• • •

The *Examiner* has expressed the opinion many times that we live in a socialist century, and that the move of all governments toward socialism is inexorable. The bill of fare provided for Parliament by a Government which is anything but avowedly socialist corroborates our opinion. It is not possible for a modern government to stem the tide of socialism; it can, however, harness that tide and determine the kind of work which it will do. That apparently is the determination of the Government at Ottawa.

• • •

Prophets — particularly those whose views are opposed to the present Government—see unmistakeable signs of a coming general election in the Throne Speech. Perhaps they are right; we have not the prophetic gift. Certainly the present program contains much to attract voters who have no unwavering party allegiance. Increase of old age pensions has long been advocated in the press; on every hand, and from both Britain and the U.S., we hear of the necessity of increased 'social security', and Parliament will discuss this somewhat vague expression under definite heads; family allowances, health insurance and housing are matters of first importance in considering security. In a less direct and obvious way, the assistance of the Government in converting war plants and developing small industries will also work as forms of social security. We wonder, however, if the prophets think that Parliament can finish the session's work in time for an election? Or does the Opposition hope to provoke one?

• • •

The establishment of Departments of Veterans' Affairs, Reconstruction and Social Welfare will provide machinery for big jobs which must be planned for now. The Department of Reconstruction, we predict, will be the hardest to establish; if it means a department under which present controls and economic bureaux can be established under new names, we foresee that it will meet with strong opposition, and not all of it from the left side of the Speaker's chair.

• • •

Parliament begins its immense task now. The first job will be to debate the Speech From The Throne, and it is to be hoped that the members, realizing the great quantity of work which they must attack, will cut short their addresses. With the program which they have before them, there is no time for repetition and meaningless oratory.

The Muddy Days Are Here

The Ottawa *Journal* has received an interesting letter to which it refers in these words:

> "A letter from a correspondent today tells at some length of his experience in the back seat of a taxi when his driver was ordered to the side by a policeman and severely reprimanded for having splashed mud all over the constable's car and in his window. The taxi had passed the police car and the officer's uniform was well bespattered".

Apparently the *Journal's* correspondent took this as a great joke and thought the policeman a poor sport because he did not enjoy the fun. The taxi-driver, he says, was travelling within the speed limit, and the roads were so dirty that it was impossible not to splash.

Commenting on this, the Ottawa paper writes thus:

> "Our correspondent reports that 'the taximan's sense of humour overcame his wrath and indignation so we had a good belly-laugh and drove on'. We can only hope that if tomorrow our correspondent is standing on a curbside and soaked from head to foot by a motorist he will indulge in nothing other than a belly-laugh and a reasonable observation that the roads are bad and the driver was driving within the speed limit".

We have a notion that splashing a man with mud from the wheels of a vehicle is a form of assault, and may be treated as such. Very few people take action in these matters, because they do not want to make a fuss about a small matter, and often their wrath is too great to allow them to take the number of the offending car. Certainly few things are so galling as being splashed with slush by a passing vehicle. And, whatever motorists may think, it can be avoided and it is their duty to take care. Splashing a man with mud from a car is after all no more excusable than pushing him into the gutter, or emptying a pail on him from a window.

Another Year Of Red Cross Work

Another year of Red Cross work has been brought to a satisfactory conclusion and a new year begun under much the same leadership as before. This year the objective set for the local branch of the Red Cross by the Toronto headquarters, in the national drive for funds, is $40,000, an increase of $10,000 over the objective last year. This is hardly surprising, for the work of the Red Cross has increased in every way during the past year, and the expense of providing its many services under wartime conditions was bound to rise also. The local committee made no decision as to whether the extra $10,000 should be provided from the reserve fund or solicited in a separate campaign. At present the Red Cross receives $30,000 from the Community Fund, and whether that Fund can reasonably be expected to provide the extra money asked by the Toronto headquarters is a matter for debate.

No one doubts, however, that the money will be forthcoming, for the work which the Red Cross does in the present war gives it a claim which cannot be denied. To name only two jobs which it has undertaken, the parcels for prisoners of war and the collection and export of blood plasma must not be allowed to lapse, and if extra money is needed to keep up such vital work we shall find it somehow.

The work of the Red Cross relies, to a great extent, on voluntary help, and the people who keep the wheels turning are the thousands of women everywhere in this Dominion and in other countries like ours who give some of their spare time to Red Cross work. The voluntary system is not always as successful and as efficient as it might be, but the Red Cross seems to have managed it extremely well; its cause is great enough to appeal strongly to women whose spare time is limited, and their response has been remarkably fine.

Why License Milk Producers?

These days we must be on our guard against too much organization; there is nothing to be gained, and much to be lost, by loading ourselves with unnecessary restrictions.

We read that the Ontario agricultural committee of enquiry intends to recommend an amendment to the Ontario Milk Control Act; the amendment would provide for licensing milk producers and collecting license fees. So far as we can discover, the right to issue licenses would rest with the local distributors and processors of each district, and presumably a man who did not have a license would be barred from selling milk.

Do we need such a regulation? Haven't we got enough regulations about selling produce as it is? This regulation, if it were put into effect, would not guarantee the quality of the milk sold by the license holders; there are regulations already which set the standard of milk sold to the public. What it would do would be to put another check on the farmer or producer, and make it impossible for him to sell milk without a Government license—a license for which he paid a fee.

Unless we have misunderstood the matter, these fees would go to the producers' association which issued the licenses. Producers' associations are excellent things, and they do a lot of good work in helping the farmers to market their produce at the best prices. But is it necessary to establish this licensing system in order to provide income for the associations? Is there not some other way in which money could be raised which would not add yet another restriction to the list which farmers must heed?

This paper thinks that trade of all kinds is healthiest when it is conducted with the smallest possible number of restrictions, licenses and controls; business, whether it is farming, manufacturing or retailing, gets along best when it is least hampered. Our aim should be to get rid of restrictions, and not to add to them. We think that the farmers of Ontario should look into this milk licensing proposal very carefully before they load themselves with it. It is easy to put restrictions on the producer; it is very hard to get rid of them once they are established.

Farming News and Views

By HON. DUNCAN MARSHALL

REPORTS that come from Alberta are not very reassuring about our 1944 wheat crop from that province. The winter in Southern Alberta has been unusually fine, and it follows a dry autumn. The levels in irrigation reservoirs are down and there is no snow in the mountains so far this winter, and men, who have carefully followed farming conditions in the west, say that the land in Southern Alberta is drier today than at any time since 1919.

The feed lots in that part of the west are well-filled with cattle and lambs. There are some 75,000 lambs and 35,000 cattle on feed at Raymond, Taber, Lethbridge and Picture Butte and they are doing well in the fine weather. Cattle on the ranges are in fine condition and, so far, no hay has been needed. The farmers, however, in the Lethbridge railway division, are estimated to have between 35 and 40 million bushels of grain on their farms—mostly wheat—so that is being rather far from famine.

In some cases farmers are having wells dry up and water has to be hauled, especially for pigs. Some of these men who were feeding wheat have now turned to barley, as wheat has gone up to $1.25 per bushel. A country with the distances and variation in climate, such as Canada has, needs to meet emergencies quite often in the farming of its land. Laying down a definite policy and following it, will lead you down many a lane.

◊ ◊ ◊

POTATO growers in Ontario had better put up a better article for sale than they are doing now, or they will lose the market of city dwellers to producers of these tubers in Prince Edward Island and New Brunswick. As I write this, potatoes are scarce in many Toronto stores and I looked about to see what was offered. Ontario potatoes were displayed in some stores in bins or bushel baskets and were a very mixed lot. In one bin you could see potatoes so large that they would likely prove coarse food and mixed with them were others of all sizes down to marbles, or at least glass alleys. In these days of delayed deliveries, people buy a six-quart basket of potatoes and carry them home, but who wants a small basket of potatoes of all sizes, some too large and some too small. If you buy Prince Edward Island or New Brunswick potatoes Graded No. 1, you can be sure of a clean lot of sound potatoes of fairly uniform size; so it is little wonder that very many purchasers ask for Island potatoes and buy them in preference to those grown in Ontario.

I see a lot of Ontario potatoes with a good deal of clay caked on them. They are not made attractive by this, and the clay can be so easily removed by a small brushing machine that it should be done. They should be brushed, not washed. You frequently see that when a product gets to be a good price, the people marketing the same get careless. If supplies are short, these sellers fancy they can treat the purchasing public in a somewhat cavalier manner. This is a mistake, and once a product makes a bad impression on the public it takes some time to overcome it. If Ontario potato growers find that the Maritime 'Murphys' have captured the city markets in this province, they can only blame themselves for the result. People have to put up with some things now, but it will not likely be for long; their memories of unnecessary inconveniences, however, will be quite long.

◊ ◊ ◊

I HAD the pleasure of calling on Sir William Mulock on his one-hundredth birthday, and had a few words with him. I have known Sir William quite well for forty-three years, and knew of his work of a public nature for a decade before that. He is very alert and remarkable for both his mental and physical condition at such an age. Many of the public matters in which he has taken a part have been mentioned lately, but I have not noticed that his work for agriculture has been spoken of. It was in 1893 that William Mulock, M.P., made a speech in the Canadian House of Commons against the embargo on Canadian cattle, imposed by the British in 1891. This was the first resounding challenge made by any member of parliament against this unfair exclusion of live cattle from Great Britain. The terms of the embargo were that all our cattle should be slaughtered on the wharf where they landed and, after an ocean trip of about fifteen days at that time, the beasts were not very fit to kill out the best of beef. The alleged reason for the embargo was that pleuro-pneumonia had been discovered in Canadian cattle; but the utmost investigation by British veterinaries produced no evidence whatever, then or since, of such a disease.

William Mulock had been elected member for North York in 1882. He was keenly interested in agriculture and, upon this matter of high importance to very many Canadians, he made a speech that echoed across the Atlantic and brought the matter to general attention. I well remember reading it in the Toronto Globe, which gave over a full page, with a scare heading, to a verbatim report of Mr. Mulock's utterance and that began a battle which it took many years to win. Some of us had hoped then that William Mulock would be the next Dominion minister of agriculture, but he became postmaster-general instead.

Later, Mr. Mulock operated a farm in North York which he still has, and which goes as an inheritance to his grandson, Honourable W. P. Mulock, M.P. For some years Sir William bred Shorthorns on this farm, and at times gave a bull calf as a prize to North York Exhibitions, and for a number of years fed beef cattle. Some six or seven years ago, I sat with him on the verandah of his farm home and he recalled the results of every year in which he fed cattle and, though margins were narrow, was able to show a profit each year. Many years ago, Sir William began planting groves of black walnuts, and for some years has perhaps the most valuable stand of walnut timber in Ontario.

◊ ◊ ◊

THIS recalls one other member of the House of Commons from Ontario, who bred good cattle and rendered quite a good public service by so doing. This was the late Henry Cargill, M.P., for South Bruce. Mr. Cargill made some of the most important importations of Shorthorn cattle from Scotland, in his day. He sold many high-priced animals and had an outstanding breeding herd. He had quite a crop of high-class bull calves each year and, to his neighbours, he used to fix a price of $100—first come, first served. As not all people are really shrewd judges of a ten or twelve month old calf, you did not always require to have first choice to get the best bull. In the years 1912 and 1913, I purchased a good few Shorthorns about Mildmay, and through South Bruce, and everywhere I found the improving influence of Cargill cattle in the herds I visited. This is rare public service, of which we have too little.

THE ACT IS CRACKING UP —By Rube Goldberg

Teachers and Prison Inmates

(KINGSTON WHIG-STANDARD)

IN the course of his excellent dealing with the future of education in this country, Dr. R. C. Wallace, principal of Queen's University, touched upon one feature of the Canadian educational system which is decidedly no credit to the Dominion. He declared that education was not very efficiently given, especially with young, inexperienced, and poorly paid teachers in the rural areas.

This is only too true, and the crux of the matter is found in the words "poorly paid." Some rural districts will never have anything else but young and inexperienced teachers, unless they offer more attractive salaries than those which now prevail. A recent article in The Financial Post tells us that there are 17,492 school teachers in this country who receive less than $537 a year. The same paper tells us that the average cost of keeping a man or woman in prison for one year is $536.55. The figures point to a serious flaw in our educational system. Primary education is vitally important. It should be in the hands of competent teachers. Yet the beggarly wage noted above will never attract and hold remarkable talent; except in times of depression, salaries at this level will mean a correspondingly low level of teaching ability.

We do not think Canada can ever hope to attain the ideals in education envisioned by Dr. Wallace as long as this condition prevails in the profession of teaching. A profession which offers little more than prison life will discourage from entering it those people most able to realize and impart the true values of education. To say that a "free" man or woman earning less than $537 annually is not in prison is to quibble; that person is confined in an economic prison, and the confinement may be all the more bitter by contrast with the freedom enjoyed by people in better salaried positions. It is hardly conducive to the proper frame of mind for teaching school.

If we are to achieve and maintain a proper standard of education something must be done to provide reasonable compensation for thoroughly competent teachers. It might be accomplished by a minimum wage law, or by consolidation of school sections. These are matters for educational authorities to deal with; we hope they find an early solution possible. Until they do, there isn't much hope of realizing the aims of education which will permit every man and woman to make a living, play their part in the community, and live their inner lives with enjoyment and satisfaction. We occasionally hear the boast that Canada offers education for everybody. It is tainted with hypocrisy when part of the education is provided by sweatshop wages.

Finance Is Not So Simple

(VANCOUVER SUN)

IT IS common in discussion of plans for post-war reconstruction for our C.C.F. friends to dismiss as if it were already solved, the whole problem of post-war government finance.

If Canada (or any other nation) can find almost unlimited millions for destructive purposes in war, runs their argument, it can as easily find unlimited millions for constructive purposes in peace.

It is true that Canada, like all belligerent countries, is spending money on the prosecution of war far beyond what had been considered possible for expenditure in peace. Canada had not been made able to do so because all the old ideas of financing have been proved wrong or because some new formula has been discovered by which money for government can be conjured out of the air. It is well to be very plain and sure about this. Canada has been able to get the money in two ways—and they are orthodox ways.

First, by taxation of the people up to what is considered the limit of the capacity of their incomes to pay; second, by vast public loans, incurring a heavy debt for the future upon the pledge for the repayment of which the economic stability of the nation is based.

Some public leaders take the view that no government will be able in peacetime to impose taxaiton and raise public loans on the scale made possible by the pressure of the life-and-death necessities of war.

They may be wrong in this contention. We shall not deny the possibility that the great ideals of a new order may inspire for their achievement as great sacrifices as does the present urgent cause of life and liberty. But here is the thing to remember—you know what sacrifices you are making today and the contention is unanswerable that it is only through such continued sacrifices on the part of the whole community that the monies raised for war could be raised for purposes of peace. You can not abolish heavy taxation and still raise money for public investments in peace on the scale for which you are sacrificing to win the war today.

It is a favorite Socalist theory that national credit can be drawn upon to an unlimited extent for government purposes. But in Australia a wartime Labour government, led by a Socialist, has proved for itself the complete fallacy of this theory. Despite every possible form of control with wartime powers over the whole field of internal economy, the purchasing value of money in Australia has decreased proportionately with every increased use of national credit.

There is no solution of the problem from that standpoint.

Culled From Our Contemporaries

Nothing New

Much is being made of the fact that a freighter built of concrete recently began operating from a Florida port. Long ago the upper St. Lawrence and Lake Ontario also had their concrete vessel in the "Concretia," which rendered good service as a lighthouse tender.—Brockville Recorder and Times.

Esperanto Needed

The realm of sports has its own language, and sometimes, in an international sense, the terms are incomprehensible to those strange to them. British are endeavoring to overcome these difficulties through mutual interpretation. For example, the Americans are learning the meaning of "jolly well bowled, old chap," or "he came a cropper on that one." So far so good. But what is going to happen when some of the boys from Brooklyn start to shout at an army baseball game: "We's been robbed. Moider the bums?" Or when the umpire's decision on the pitcher's throw is challenged with: "G'wan. He flang it right over the plate?" Some form of Esperanto still looks to be the best way out. — Hamilton Spectator.

Hoarder!

The other day in Washington we saw an army sergeant walking down Pennsylvania avenue accompanied by not one but three very pretty girls. We might have ignored them entirely had they not been followed by two corporals chanting, Hoarder, hoarder, hoarder!"—W.D. in Collier's.

Wartime Endurance

It is only in emergencies that human beings call forth the stamine which makes them able to attain super-human peaks. War is an emergency, and we endure for the sake of winning the war what we could not endure forever.—Oshawa Times-Gazette.

Franco's Gamble

One neutral country—Spain—has consistently, until facts have proved too hard for her, gambled on a German victory. But what real chance Franco ever had of repaying his debt to Hitler and Mussolini vanished once the Allies had established themselves firmly in North Africa.—Halifax Chronicle.

Hard To Believe How Time Flies

JANUARY 31

1914 Havelock and Lakefield schools boards wait on the county council to ask for larger school grants.

A building permit for $25,000 to cover the cost of altering the National Hotel at Charlotte and Water streets.

Albert H. Brodeur wanted for murder in the United States is arrested by the Peterborough police.

Martin Harvey is coming to the Grand in one of his favorite roles, that of Sydney Carton in "The Only Way."

The county council has appointed a committee to press for a new bridge over the Otonabee at the foot of Lock street.

1924 The delivery of mail in rural sections has been held up by snow-blocked roads.

L. V. O'Connor's rink wins the Morrow Trophy in the annual bonspiel of the Peterborough Curling Club.

The Kiwanis Musical Revue under the direction of Martin Chenhall scores a hit at the Grand.

Peterborough lady curlers have received an invitation to take part in a bonspiel in Montreal.

Robert French is re-elected president of the Peterborough Caledonian Club.

1934 Sixteen men are discharged from the Burleigh Falls road camp because of a dispute over the serving of the noon meal.

Mr. Justice Wright who was to have presided at the Spring Assizes of the Supreme Court here is dead.

J. L. McCamus has been elected president of the Millbrook Fair Board.

The Card and Paper Company is asking the city council for a fixed assessment of $10,000.

Frank Brimmell's Lindsay rink wins the Matthews-Blackwell Trophy at the local bonspiel defeating Don Best in an extra end.

A Bible Message

But God, who is rich in mercy, for his great love wherewith he loved us, even when we were dead in sins, hath quickened us together with Christ, (by grace ye are saved;) and hath raised us up together, and made us sit together in heavenly places in Christ Jesus....

Now therefore ye are no more strangers and foreigners, but fellow-citizens with the saints, and of the household of God; and are built upon the foundation of the apostles and prophets, Jesus Christ himself being the chief corner stone: in whom all the building fitly framed together groweth unto an holy temple in the Lord. (Eph. 2: 4-6, 19-21.)

◊ ◊ ◊

Unto me, who am less than the least of all saints, is this grace given, that I should preach among the Gentiles the unsearchable riches of Christ.... To the intent that now unto the principalities and powers in heavenly places might be known by the church the manifold wisdom of God. According to the eternal purpose which he purposed in Christ Jesus our Lord. (Eph. 3: 8, 10, 11.)

Letter To The Editor

REPLIES TO MR. MAYBEE

Editor Examiner:

Sir,—Perhaps as I am not the gentleman referred to in the letter written by Frederick W. M. Maybee I would have no right to write a reply to his letter, Local Voters not stupid.

I believe when a man or woman votes they should be able to give an intelligent reason why they think the way they are voting is the best way. Every one cannot think the same and one person has as good a right to vote as he likes as any other. There are some who lets the other fellow do all the thinking while some could toss up a coin and decide that way.

I believe the writer is a Conservative, at least he is not very Liberal in his solution as he calls it, when he would compel people to vote.

He has his own ideas so I suppose I can have mine, but they may not be right.

Just as fast as the people learn what the C.C.F. really is there will be no reason to force people to use their franchise and the records of by-elections all across our Dominion show that the people are making a study of the C.C.F. I am sure there was not a Hepburn to defeat in those by-elections that were won by the C.C.F. Also I would like to say that we of the C.C.F. believe we are getting somewhere and getting there fast. He says neither of the Old Parties are perfect. This is a very bad state of affairs for the Conservative party to be in after being a party asking people to vote for it since Sir John A. McDonald. Have they been honest enough to ever come out at election time or any other time and tell their short comings? One statement I quite agree with is that no government can bring about any lasting economic change for the better to a much greater degree than we have, unless a change is wrought in the heart of man himself. This is the change the C.C.F. is bringing and it is no bogey.

It would seem that those who are profiting by holding on to the old party system are suffering from chills travelling up their spines and shaking with fear while the C.C.F. gets stronger. The old saying a knock is a boost. We of the C.C.F. are getting our knocks but a great many knockers after getting enlightened, are boosters. I will advise those who are knocking the C.C.F. watch proceedings in Toronto.

MAURICE KETCHESON.

Unconsidered Trifles

When the farmer saw a stranger fishing in his special stream he was very angry but his wrath faded into laughter when he noticed that the angler was using carrot as bait.

Later in the day he went that way again; but he was surprised to see the basket full of fish.

"Bless my soul!" he exclaimed. "You never caught all those with the carrot bait, did you?"

"Of course not," was the calm reply. "I caught you with that."

◊ ◊ ◊

The visitor to the crowded church service was compelled to leave early, and tried to steal away during the sermon. As he tiptoed down the aisle his new shoes crackled like a forest in a gale. He reached the door in a state of collapse.

"By Jove," he remarked to the verger, "wouldn't do that again for a pound."

Then his face took on a mottled tint as he realized he had left his hat in the pew.

Personals and Social

Petty Officer J. Leonard Scott, R.C.N.V.R., is home spending a furlough with his father, Mr. Stanley Scott, 80 Victoria avenue.

Gnr. F. Neil Foster, who is stationed on the coast, is spending a leave with his mother, Mrs. Sarah Foster, 864 Hunter street.

Friends of James H. Johnston will be sorry to learn that he is ill and confined to his bed at his home, 552 Sherbrooke street.

Mr. and Mrs. R. A. Dobbin, of North Monaghan, are observing their golden wedding anniversary today.

Sgt. Harold N. McAdams, R.C.A.F., a wireless air-gunner who is stationed on the coast, is spending a leave with his parents, Mr. and Mrs. A. McAdams, Chamberlain street.

Miss Irene Faulkner, of Omemee, spent the week-end as the guest of her brother and sister-in-law, Mr. and Mrs. A. H. Faulkner, 46 Alfred street.

Ord. Smn. Leo. J. Leahy, R.C.N.V.R., has returned to his post after spending a furlough with his parents, Mr. and Mrs. William Leahy, Clifton street.

Friends of Miss Florence Vickers will be sorry to learn that she is quite ill and confined to her bed at her home, 233 Princess street.

Mr. B. F. McKee, of Fort William and formerly of Peterborough, is spending a few days here as the guest of Mr. and Mrs. O. S. Matchett, 113 Maud street.

Mr. Edward Sullivan celebrated his 88th birthday Saturday, at the home of his son and daughter-in-law, Mr. and Mrs. Frank Sullivan, Douro.

Mrs. Gerald Bruce, nee Grace Armstrong, of Toronto, is at present visiting her parents, Mr. and Mrs. John Dinsdale, Morrow street, before returning to Toronto and then leaving to make her home in Phoenix, Arizona.

Employees of the Bell Telephone Company and friends recently entertained several soldiers from the Training Centre at the Club Trocadero. Dancing was the order of the evening, and refreshments were served at the close.

Mrs. John F. Buck, of Norwood, has announced the engagement of her daughter, Blanche Marjorie Buck, to Flying Officer A. R. (Sam) Deir, R.C.A.F., son of Mr. T. A. Deir, of Newboro. The marriage will take place in Chalmers United Church, Ottawa, February 19.

Little Buddy Corbett, son of Mr. and Mrs. G. Corbett, 185 London street, celebrated his 6th birthday Saturday afternoon by entertaining several of his young friends at a party. Games were played and a lunch was served. Those present were Ann Fitzgerald, Ann McTague, Lois Johnson, Gail Beath, Barbara Bagnall, David Kiff, Chubby Palmer, Jimmie McAvoy, Lee Roy Johnson.

Elect Group Leaders

The election of officers for 1944 took place at a meeting of group 4 of the Women's Association of George Street United Church, held at the home of the president, Mrs. W. G. McLaren, 418 Donegal street. Mrs. Frederick Horton took charge of the election, which was held immediately following the worship period.

Officers are as follows: Leader, Mrs. R. P. Wellman; assistant leader, Mrs. R. C. Boulter; treasurer, Mrs. W. McMillan; social convener, Mrs. J. Tinney; pianist, Mrs. May M. Routly; telephone committee, Mrs. P. Hetherington, Miss M. Elliott, Mrs. J. C. Wood. After the meeting was adjourned, a lunch was served by the hostess.

Grills—Hutchinson

WARKWORTH, Jan. 31 (ENS) — The marriage of Norma Marguerite, only daughter of Mr. and Mrs. Harry Hutchinson, Norham, and George Richard Grills, youngest son of Mr. and Mrs. William Grills of Warkworth was solemnized on Saturday by Dr. J. R. R. Cooper at the home of the bride's parents. The ceremony was performed under an arch of evergreens and roses.

The bride, who was given in marriage by her father, wore a blue wool dress with white shoulder-length veil and carried a bouquet of Talisman roses.

The bridesmaid, Miss Clarice Hutchinson, cousin of the bride, wore a rose crepe dress and carried a bouquet of springtime flowers. The best man was Everet Grills, brother of the groom.

At the reception which followed, the bride's mother wore a black crepe dress with a corsage of red roses. The groom's mother assisted wearing navy and a corsage of red roses.

Later the bride and groom left for points west. The bride's travelling costume was a rose ensemble with black accessories. Upon their return they will reside at the groom's farm in Percy township.

Fall Hats Now On Display
Latest Styles. Latest Shades
MRS. J. WILSON
MILLINERY
372 George St.

MATERIALS
"To Make Your Own" Clothes
54" wool plaids for skating skirts. Wide assortment of wool materials.
Dickson's Dry Goods
395 GEORGE ST.

Let "FULLER'S" Fill Your Prescription
Only the purest of drugs are used and the doctors orders are strictly adhered to.
Fuller's Drug Store
236 McDonnel - Phone 9235

—on the way home drop into one of our stores and pick up a tasty bakery treat. Everything baked fresh daily.
T. H. HOOPER
414 George N.
601 George
327 George

Linens Require More Care To Extend Life

Good linen is at a premium today, and therefore the greatest care should be exercised when washing and storing it. If the supply permits, the linen should be rotated, and if possible, a one to two-week period or rest should be allowed between each set.

Friction of the body causes sheets to wear out first between the centre of the bed and the pillow. To lessen the wear, a mattress pad, which also saves the mattress, is an excellent protection. Another way to increase the life of a sheet is to reverse its position frequently from top to bottom.

Whenever the laundering of linens is mentioned, the question of bleaching is invariably brought up. Bleaching agents should be used sparingly and cautiously on precious linens. Care should also be taken that the linen is rinsed thoroughly before being put to dry, so that all soap is removed. If it is winter, and the housewife can stand the cold on her haods, the linen could be hung outside, because freezing is one of the best ways to bleach clothes white.

Too hot an iron should never be used on linens, as scorching spoils its finish. In addition, when it is being ironed, the folds should be left unpressed. If, however, the housewife prefers to iron the folds, she should change their positions frequently, to distribute the wear evenly. The pressure of the iron, as well as the weight of linens when they are put away, tend to break the fine yarns where they are creased at the edge of the fold, and thus lines of wear are formed.

Large Number Forces Change In Hostess Class

The unexpectedly large registration of girls wishing to take the special hostess course being held at the Y.W.C.A. starting Monday evening, January 31, has necessitated a last-minute change in plans. The lectures, which were to have been held at 8.30 p.m., will also be held at 7.30, to divide the numbers, so that all registrants can be accommodated.

The first lecture will begin at 7.30 sharp, so that it can be completed in time for the 8.30 group. The lectures, to be held in the recreation room of the Y.W.C.A., will be introduced Monday evening by Mrs. Clare Collins, secretary of the Citizens' Committee, under whose auspices the course is being presented.

The first lecture will be under the heading of "Personality and Etiquette," and will also be presented Wednesday, February 9, the beginning of the second series under the same headings. It is not yet known whether the second series, running from February 9, through February 11, will be held once or twice nightly, but those wishing to take the second series will be notified about the time.

"You as a Hostess," with Mrs. W. Fanning as lecturer, will be the topic of the second lecture, and Capt. S. B. Profitt, padre of the local Training Centre, will be the third speaker, and have as his subject, "Recreation for Soldiers."

Y.W.C.A. To Mark 53rd Anniversary

The Peterborough Y.W.C.A. marks its 53rd anniversary this year, and the annual meeting will be held Thursday evening, February 3, at 8 o'clock. During these years, the activities and services of the Y.W.C.A. have been many and varied, because the Y.W. program is always flexible to meet needs of girls, and help build a better world.

In war years, the Y.W.C.A. has served the city in many ways. Its residence and rooms registry continues to provide comfortable living for hundreds of girls new to the city. Its gymnasium, swimming pool, camp, club, educational and social activities continue to offer wholesome recreation, and through organized effort groups have reached out to study world needs and help others.

Reports presented at the annual meeting will reveal some of the many activities and services of the Y.W.C.A. Mrs. H. C. Sootheran, president of the Y.W.C.A., will preside, and Dr. J. D. Smart will bring a message. Musical numbers and a social hour will be enjoyed, and newcomers will have an opportunity to see the building and some of the activities.

Nurses Attend Church Service

A service for nurses from the city hospitals was held in St. Andrew's church Sunday night, and was conducted by the pastor, Dr. E. W. Young. There was community singing from 7.15 to 7.30, when the regular service commenced. The choir sang an anthem, and Miss Iris Whalon a solo with R. B. Harle at the organ.

At 8.30 a social hour was spent in the large school room at which were present the nurses and their friends, the choir, the Y.P.U., the members of Session, Board of Managers, the Woman's Association.

The guests were welcomed by Mrs. C. M. Scott, Mrs. F. W. Harris and Mrs. E. W. Young. Mrs. F. E. Johnston and Mrs. C. B. Waite presided at the tea tables. The following ladies assisted in the arrangements, Mrs. I. T. Lillico, Mrs. E. Hawley, Mrs. F. L. Robinson, Mrs. A. Moir, Mrs. J. Heffernan, Mrs. J. Wharry, Mrs. E. R. Shirley. The president of the Women's Auxiliary of Nicholls Hospital, Mrs. W. R. L. Blackwell, was present as an invited guest. Dr. A. Moir and Dr. C. B. Waite welcomed the nurses.

A musical program, which was arranged by Mr. R. B. Harle, was greatly enjoyed. Several solos were sung by Adam Hawley and Mrs. H. L. Williamson, a duet on the piano by Mr. R. B. Harle and Walter Morrow. Miss Edith Young, superintendent of nurses, Nicholls Hospital, thanked the minister and office bearers of St. Andrew's church and the ladies who provided the refreshments. The men of the congregation provided transportation for the nurses, with Mr. D. T. Crawford and Mr. G. A. Gillespie in charge.

If you judge a store by its customers you will think mighty well of ours for we pride ourselves on our clientele.
NUGENT DRUG CO.
FRANK GREATRIX
386 George N.
Phone 6824

EAST AND WEST MEETING—Left, black crepe trousers are topped with a knee length tunic of white Chinoise brocade printed with brilliant flowers. Right, a full length robe with black background, printed colorfully. These handsome teagowns which look like models made from ancient, embroidered Chinese shawls are really new as tomorrow. Their fabric is a rayon brocade printed with rich colors which follow some striking antique Chinese patterns. Called Chinoise, appropriately enough, this fabric is printed on white and dark grounds, with various bright colored flower patterns.—*By Prunella Wood.*

Fashions

TO-DAY'S PATTERN

A real beau-catcher of an apron. Pretty as can be for hostess duty ....does KP with charm as well as efficiency. Pattern 9042 may be made from only one yard of fabric (see diagram above). The dainty tea-apron (without bib or straps) takes even less material. Lovely brides' gifts.

Pattern 9042 comes in sizes Small (32-34), Medium (36-38), Large (40-42). Small size, 1 yard 35-inch.

Pattern Number ....

Size ....

My Name ....

....

Address ....

I enclosed 20c for postage

Banquet Is Held At Mark Street By Scout Troop

Approximately 100 fathers and sons gathered in the Sunday School of Mark Street United church to hear Mr. Edgar Jones, Field Secretary of Scouts, who was guest speaker at the first father and son banquet of the 13th Scout Troop and Cub Pack of Mark Street United church. In his talk, Mr. Jones outlined the value of scouting to young boys, and the effect of co-operation of parents, who gave the boys odd jobs to do around the house.

Introduced by Mr. E. Wolfe, Commissioner of Scouts, the speaker also told of the increase in the census of Scouts and Cubs all across Canada. He illustrated his points with stories, and concluded by complimenting the church on its active Scout, Cub and Parents' Auxiliary, and live group committee.

Mr. Charles English, Scoutmaster of the Mark Street Troop of Boy Scouts, was chairman for the evening, which opened with a singsong in charge of Q. McKinney, assisted by J. Telford, followed by the banquet, which was given by the Parents' Auxiliary, under the leadership of Mrs. Allen Stevens, and to which Cubmaster Fred Simmons moved a hearty vote of thanks.

The program, which followed the banquet, opened with a toast to the King, given by Bill Johnson, a Scout, and responded to by the chairman, in the absence of Mr. G. H. Cutmore; a toast to the church, given by Mr. Carlyle Ferguson, superintendent of Mark Street Sunday School, and responded to by Rev. E. W. Rowland, minister of Mark Street United church; and a toast to the memory of the late Lord Baden-Powell, given by George Phillips, a Scout, and responded to by Scouter Nixon, of Mark Street Boy Scouts.

Mr. W. J. Sharpe, introduced by Mr. Morgan Cullen, gave several humorous poems, two of which were "Little Albert," and "An Elephant Never Forgets," and Mr. A. Hope told a humorous story. The chairman then introduced the Mark Street Group Committee for Scouts and Cubs. It consists of Mr. Kent Throop, Mr. Morgan Cullen and Mr. A. E. DeNure.

Included in those present were: Mr. B. Ottewell, president of the local Scout Association; Mr. E. Shiner, secretary of the local Scout Association; Mr. E. Hope, Commissioner for Scouts in Peterborough; Mr. E. McNabb, president of the Scouters' Club of Peterborough.

The following were named for their outstanding help during the history of Cubs and Scouts at Mark Street church: Mr. A. Murray, Miss Ruth Murray, Miss Grace Marshall, Mr. Darcey Windsor, Mr. Ralph Hendren, Mr. Fred Simmons, Mr. Charles English, Mr. Charles Dinney, Mr. Alex Thorne and Mr. Kent Throop.

Canteen Girls Entertain At Uptown Centre

Soldiers from the local Training Centre were entertained Sunday afternoon and evening at the Uptown Recreation Centre by the Sunday Canteen Girls. Games and community singing were the order of the afternoon, with Barbara Nicholls and Jimmie Abraham at the piano, and a lunch was later served by the girls.

In the evening a sing-song of hymns was conducted by Capt. Graham, with Mrs. Deyman at the piano, and everyone joined in the singing of well-loved hymns.

Hostesses for the day were: Ruth Sedore, Pearl Sanders, Mary Stevenson, Dorothy Martin, Jean Whatley, Isabel Weaver, Pearl Thomas, Muriel Miles, Olive Smith, Jewel Scott, Harriet Reid, Barbara Rome, Dorothy Pearson, Gladys Perritt, Nana O'Toole, Pat Mackey, Helen Liddell, Marietta Kennedy, Florence Hanwell, Edna Hazel, Peggy Houghton, Lily Houghton, Helen Graham, Barbara Fox, Joyce Foster, Jean Elcombe, Norma Elcombe, Jean Cranfield, Mary Corbett, Muriel Crouter, Viola Crouter, Patricia Collins, Eleanor Craig, Jean Ball, Ruth Choate, Lois MacBride, Ferne Preston, Marg Hope, Hazel Dafoe, Helen Riley, Agnes Sullivan, Irma Lorens, Barbara Nicholls, Frances Bestard, Phyllis Cowie, Irma Perdue, Levine Riel, Kay Lavictoire, Ruth Rody, Helen Peel, Marjorie Goldie, Betty Goldie, Zoe MacDonald, Marie Kearns, Sylvia Fine, Yetta Fine, Helen Lytle, Mrs. Deyman, Mrs. Todd, Estelle Collins.

Visitors were Doris Dafoe, of Trenton, LAW Ruth Brockwell, R.C.A.F., (W.D.) of Rockcliffe, and Mrs. Lamkul, of St. Catharines.

DOROTHY DIX

CREATEST FINANCIERS WOMEN.

Heads of Morgan, Rockfeller Banking Firms 20 Years from Now Will Wear Petticoats.

One of the curious misconceptions about women is that they are congenitally incapable of understanding anything about the handling of money, yet nothing could be further from the truth. In reality, the great financiers are not the secretaries of the treasury, or the presidents of banks, or the manipulators of giant combines. They are the wives of poor men who take their husbands' starvation salaries and make them support a family and start it to going places.

Reducing the national debt with million of taxes rolling in is no trick in comparison with cutting down the butchers' bill when it has already been pared to the bone. Funding a foreign debt is nothing to budgeting an income that has to be chopped into mincemeat to make it go around.

Wives Expand Dimes.

Yet thousands upon thousands of plain, ordinary little housewives daily perform this miracle of penny-sweating and dime-expansion. The world never hears of them. Their own families never dream that they have in their midst one whose perfromances would put any Wall Street Napoleon of Finance in the amateur class. They only know that on a shoestring income Mother makes a comfortable home; that they have good food to eat and decent clothes to wear, and that, somehow, she can always reach up into the old teapot on the top shelf in the kitchen and find a quarter for Johnny to go to the movies, or a few dollars to get Mary a new dress for the party.

We do not pay such women even the tribute of noticing their exploits. We only say that Mrs. Smith is a good manager, but many a man who has engineered a corner in stocks, or organized a railroad trust knows that it has required less business ability than it did for his mother to bring up a big family on his father's salary. And many a man who makes his millions knows that he has inherited his financial ability from a mother who spent her genius in manipulating his father's pay envelope so it fed and clothed and educated a family of girls and boys.

It is the custom of men to accuse women of extravagance, but the truth of the matter is that, taking them by and large, women are far more economical than men and come much nearer to getting their money's worth out of every dollar they spend than men do. No man can run a house as economically as a woman can, as every widower

(Continued on Page 10)

Needlecraft Pattern

It's just single stitch yet you'll get that smocked look with this quick embroidery. She'll feel dressed up in this frock!

Pattern 769 contains a transfer pattern of embroidery, necessary pattern pieces for dress in size 2, 3, 4, 5 or 6 (one size in pattern). State size desired.

Pattern Number ....

Size ....

My Name ....

....

Address ....

I enclosed 20c for postage

"It's Soft, mummy"
YOU'LL SAY SO TOO

THE NEW Softer Interlake TISSUE

The Witching Hour by the Tweeds

Bedtime always means Kellogg's Corn Flakes time for the Saunders. They look pretty cosy, don't they, sitting by the fire with their bowls of crisp, toasted corn flakes. "They're ready to eat in 30 seconds . . . and no pots or pans to wash up," says Frances. "Jack won't go to bed without that last goodnight snack of Kellogg's Corn Flakes." Made by Kellogg's in London, Canada.

Try This Old Home-Mixed Cough Relief. Surprising!
Anyone Can Make It. No Cooking. Big Saving.
You may not know it, but, in your own kitchen, and in just a moment, you can easily prepare a really surprising relief for coughs due to colds. It's old-fashioned—your mother probably used it—but for real results, it is hard to beat.
First, make a syrup by stirring 2 cups granulated sugar and one cup of water a few moments, until dissolved. No cooking needed. No trouble at all. Or you can use corn syrup or liquid honey, instead of sugar syrup.
Then get 2½ ounces of Pinex from any druggist. This is a special compound of proven ingredients, in concentrated form, well known for prompt action in throat and bronchial irritations.
Put the Pinex into a 16 ounce bottle, and add your syrup. Thus you make sixteen ounces of really splendid cough syrup, and you get about four times as much for your money. It never spoils, and children love it.
And for quick relief, it's splendid. It loosens the phlegm, soothes the irritated membranes, eases the soreness, makes breathing easy, and lets you get restful sleep. Just try it, and if not pleased, your money will be refunded.

THIS HEARTENING BLEND GIVES YOU MORE DELICIOUS FLAVOR PER OUNCE!

Rule No. 1 for getting more deep-down, whole-hearted coffee satisfaction! Insist on superb Chase & Sanborn Coffee. Roasted in Canada to reach you at the peak of its superb flavor.

CHANGE IN HOURS
Closed all day Wednesday
Open Saturday till 6 p.m.
FORBES FURRIERS
Phone 6230
Dominion Bank Bldg.

THANK YOU
For shopping here and using our receipts to enter the contest. Use them every week — They're Lucky.
A. E. SAUNDERS
13 Monaghan Rd. Phone 3713

For the Unusual in Hairstyling
Come to
Paris Beauty Salon
184 HUNTER W.
Phone 5311

FOR COUGHS COLDS- YOU CAN'T BEAT BUCKLEY'S MIXTURE

SWIFT'S WEEKLY FOOD HINTS

Martha Logan, Swift's famed Home Economist, whose weekly cooking column is a regular feature of this page. Look for these valuable hints every Monday
by Martha Logan

"Waste Not—Want Not"

Every scrap of food saved is a step toward the home-front victory

Grandmother used to say "wilful waste makes woeful want." Today we say "Buy wisely; cook correctly; eat it up." Right now when we need so much food for our armed forces, our Allies and the Red Cross, it's up to us not to waste a spoonful of anything. One of our "kitchen police" duties is to use up scraps of food in attractive dishes.

Those teaspoons of left-over vegetables, vegetable water, meat, and dried ends of bread can be made into a tasty meat loaf. Serve it hot for supper—then slice the leavings for the sandwich box carried by your family war worker.

In the panel you'll find a honey of a left-over meat dish, called "Western Ranch Meat Loaf" because those hardy western men of our land swear by it.

Martha Logan

WESTERN RANCH MEAT LOAF
1 medium-sized onion, chopped
¼ cup diced celery
4 tbsps. dripping
3 cups ground cooked meat
3 cups soft bread crumbs
¼ cup finely-chopped green pepper
1 tbsp. salt
1 egg, beaten
½ cup vegetable water
½ cup tomato juice or meat stock
2 tbsps. cooking fat
Cook onion and celery in dripping, over low heat, until lightly browned. Mix into meat. Combine bread crumbs, green pepper, salt, beaten egg and vegetable water; add half this stuffing mixture to the meat, mixing well. Pat half the meat mixture into a greased loaf pan and cover with remaining stuffing then the last of the meat mixture. Bake in a moderate oven (350°F.) 1¼ hours. Baste twice during cooking, with the tomato juice or meat stock and fat which have been heated together, to keep loaf moist.

Hasten their Victorious Homecoming
You can help bring the boys home by buying War Savings Stamps from your Food Dealer every time you shop.

SWIFT CANADIAN CO. LIMITED
Makers of Premium Quality Products; Brookfield Butter, Eggs and Cheese; Jewel Shortening and Silverleaf Lard.

We Specialize in
MADE-TO-MEASURE SUITS
27.50 to 60.00
Order Early
Selkirk Men's Shop
325 GEORGE

Apply Sloan's at the first sign of "muscle ache". Its penetrating warmth brings ease, relaxation and quick relief from pain ... Just pat it on—You don't have to rub it in ... it's not greasy. Safe for all the family.
For Quick Relief from strains, pains, bruises, minor sprains, muscular cramps, neuralgia, frost bites and chest colds.
SLOAN'S Family LINIMENT

Marine Glad To Meet World Champ

With the announcement that World's Heavyweight Champion "Wild Bill" Longson would appear here next Tuesday, mat fans here are agogat the prospect of seeing the "topper" of the grapple game in action at last.

Champion Longson, recognized by the National Wrestling Association for some three years now as world titleholder, may or may not be the greatest of all wrestlers but so far no one has been able to successfully dispute his claim.

The champion has proven his title status all over North and South America at least and regardless of the claims of Whipper Billy Watson and Bobby Managoff, "Wild Bill" still reigns as mat king.

Longson meets hard-hitting Toar Morgan and from the standpoint of the Fighting Marine this is his big chance. Morgan is literally jumping with joy over the prospect of a chance at the titleholder. From his standpoint this is the break of breaks in his young and spectacular career. As far as Longson's great reputation is concerned Toar takes that obstacle in one stride with the remark, "All champions are eventually beaten so why couldn't it happen in this match."

We haven't heard Longson's attitude but undoubtedly the champion regards Morgan as a pushover or he would hardly have agreed to the match here. In any event Morgan will be in there trying with the old Marine fight and if the Brock Arena doesn't bulge with wrestling students we are no prognosticator.

Top notch preliminary bouts are lined up to support this feature attraction. Earl McCready will battle Al Bunny Dunlop in the semi-final and Jerry Meeker and Jack Larue clash in the opener.

HERE AND THERE IN SPORTS

By The Canadian Press

Turf followers of New Orleans expressed the belief yesterday William Helis financed the purchase by Henry Knight, Kentucky breeder and trainer, of the Valdina Farm's stock of 160 horses for a reported $250,000. Helis announced he had bought three horses from Knight including Valdina Zenith which is a candidate for the Kentucky Derby.

President A. J. Greene of the National Boxing Association yesterday at Paterson, N.J., issued an order to Phil Terranova, featherweight champion, to defend his title forthwith and named Chalky Wright, Willie Pep and Sal Bartola as principal contenders.

Star of the Snow Eagle slalom championship races at St. Jovite, Que., Saturday was 14-year-old Jack Griffin of Montreal who, as a junior, covered the course in 1:20.3, 15 seconds faster than the senior winner, Ken Scott of Montreal, and seven seconds ahead of Rhona Wurtele of Montreal in the women's division.

In a dual swimming meet between Yale and Pennsylvania Saturday at New Haven, Alan Ford of Yale set a new world's record of 50.1 second for the 100-yard free-style event. The Yale team won on points, 52-22.

While returning to Port Colborne by automobile Saturday night after losing a Junior O.H.A. fixture at St. Catharines, four players were injured in a highway collision. The casualties were: Ace Ketola, head injury; Shorty Sergenese, concussion; Bill Granville and Barry Piper, minor hurts.

Lulu Constantino, New York lightweight, Saturday signed on the dotted line for two bouts, both 10-rounders. He will clash with Tippy Larkin Feb. 9 in New York and will next take on Henry Armstrong in the Boston garden March 3.

Remember When—

By The Canadian Press

Just seven years ago today Max Schmeling's chances of meeting Jimmy Braddock for the world's heavyweight boxing championship exploded when Braddock signed to meet Joe Louis. Braddock had contracted to meet Schmeling—victor over Louis—but an offer of $500,000 with an option of 50 per cent of the gate for the Louis bout changed his mind. Louis won the title.

Hershey Bears Gain 2 Points

By The Canadian Press.

Hershey Bears gained two points on the American Hockey League's leaders—Cleveland Barons — over the week-end by winning their two scheduled games, while the leaders played only one encounter when they defeated Buffalo Bisons 4-2 Saturday night. Buffalo drew 2-2 with Indianapolis last night.

Leading the Eastern section of the circuit, Bears walloped Providence Reds 10-1 Saturday night and 3-2 last night. Indianapolis defeated Pittsburg Hornets 3-2 Saturday in the loop's other scheduled encounter.

Bears now have a total of 49 points—four behind the Barons—stacked up from 22 victories and five draws in 35 starts.

It was the eighth straight victory for Barons, when they defeated Bisons. Earl Bartholome shot two of the goals and Tommy Burlington, the league's leading scorer, got one assist to increase his total to 52 points.

Five Goals in First.

On Saturday Bears rapped five goals in the Providence net in the first period, while Reds collected their lone tally. Fred Hergert, Bud Jarvis, Billy Moe, and Gaston Gauthier, each scored a pair of tallies. Pat Patterson and Peggy O'Neill scored the other two.

Last night Hershey took the lead in the second period of the home-and-home series against Reds. Gauthier and Hergert tallied after Jack Toupin had put Reds in front during the first minute of the frame.

Tony Demers scored the second Red goal after Gauthier tallied the third for Hershey during the final minute of play.

In the Indianapolis-Pittsburg encounter Saturday night, Bill Thompson won the game for Caps when he flicked in two senational goals within 15 seconds, breaking a 1-1 deadlock, in the final period. Tony Hemmerling scored the first counter for Hornets and Johnny Sorrell retaliated.

Last night the Caps held Bisons to a 2-2 draw. Nakina Smith and Thurier for Bisons in the opening frame, while Eldred Kobussen scored for Caps. In the final frame Winky Smith tied the count.

Portland Offered Bout

PORTLAND, Ore.— (AP).—Promoter Joe Waterman said last night Portland has been offered a 15-round lightweight championship bout between Sammy Angott and Henry Armstrong for late in March or early in April.

Sailors Disbanding

VICTORIA — (CP). — Sub-Lt. Andy Anton, manager of the Esquimalt Navy hockey team, announced last night the Sailors have decided to disband. This decision leaves only two clubs in the Pacific Coast Senior League—Vancouver St. Regis and New Westminster Lodestars.

ADDITIONAL SPORT ON PAGES 7, 10

Easy to roll, delightful —to smoke
Ogden's
FINE CUT CIGARETTE TOBACCO

WRESTLING TO-MORROW 8.45 p.m.
MAIN ATTRACTION
WILD BILL LONGSON WORLD'S CHAMPION
vs.
WILBUR TOAR MORGAN THE FIGHTING MARINE
SEMI-FINALS
AL (BUNNY) DUNLOP vs. EARL McCREADY
JACK LA RUE vs. JERRY MEEKER
Gen. Admission—50c; Reserved—75c
Ladies (any seat)—50c; Children—25c (plus tax)
BROCK ARENA

SPORTS—Day by Day

By FRED D. CRAIG

Chicago Black Hawks were the biggest winners in the N.H.L. over the week-end. They pulled off two victories to climb up into fourth spot and send the wrecked Boston Bruins down to fifth; incidentally in doing so they stopped the winning streak of the Detroit Red Wings and prevented Jack Adams' team from taking over undisputed possession of the second slot. The Black Hawks invaded Toronto Saturday night and gave the Leafs their third home licking in a row, defeating Hap Day's men 4 to 3 and then returned home Sunday to hand the Red Wings the first loss they have sustained since Coo Dion took over the goal-keeping duties. The largest N.H.L. crowd of the season, 18,261 fans watched the Hawks come from behind to win out with two third period goals. Canadiens won their 23rd victory of the season before New York's second largest crowd of the winter by defeating the Rangers 5 to 3 while Red Wings had no trouble winning their Saturday night game with the Bruins 6 to 1.

* * * * * *

In spite of the mild weather the Public School Hockey League had been able to carry out its program according to schedule until Saturday morning. By that time however the thaw had left the C.G.E. cushion unfit to be used and so the weekly triple-header had to be postponed. The card included what looked like the feature game of the schedule, a battle between the two leading teams, the King George and King Edward outfits. Saturday's games will go until the end of the schedule and the three games billed for the coming Saturday will be played on that date as follows: King George vs. Central, 9 a.m. Queen Alexandra vs. King Edward, 10 a.m. and Queen Mary vs. Prince of Wales, 11 a.m. The postponement may set the playoffs back a week. The first and second teams at the end of the regular schedule will meet for the league championship.

* * * * * *

They Get Around

Those 'rasslers certainly get around. The other night in Boston when Champion Joe Louis refereed and thousands were turned away one of the battlers in the main bout was none other than Gentleman Jack Claybourne the Black Comet who figured in half a dozen exciting battles here during the current season. And when Whipper Billy Watson invaded Champion Wild Bill Longson's territory Friday night and wrestled in St. Louis his opponent was Doc Tony Felice who has been seen in action at Brock Street Arena two or three times since last summer. The Whip took that one in less than five minutes and evidently made a real impression for a St. Louis story says: "Whipper Billy Watson, handsome 215-pound Toronto wrestler, produced a new hold—the "Canadian Avalanche"—here last night to defeat Tony Felice, 230, of Brooklyn, in a wrestling match that was scheduled for 30 minutes, but lasted less than five. Watson caught Felice in a leg lock, whirled him around and flattened him by falling bodily upon Felice's chest at 4.51 of the scheduled one-fall, 30-minute-time-limit bout. After being awarded the match, the Toronto grappler provided merriment for the fans by tossing Felice to his shoulders and carting him off like a sack of wheat to the dressing room."

* * * * * *

The response which greeted the invitations for the 17th annual Ontario Bonspiel—which opens in Toronto on Monday Feb. 14 and continues throughout that week — has been astounding. Originally the maximum number of entries was set at 100, the same as in recent years, but when that number was passed during the first week in January, the limit was raised to 128. This number was soon passed and at present there is a waiting list of 27 rinks. Altogether the entries of 161 rinks were received but six of these have been forced to withdraw for various reasons and their places have been filled. A number of other would-be competitors have been informed that there is no possibility of them being included in the draws for the two primary events, the Royal York and Birks-Ellis-Ryrie trophies, which will be made next week. Of the 128 rinks that have been accepted one quarter are from the four Toronto clubs. Granites and Torontos each have nine, High Park has eight and Royal Canadians six. There are 11 rinks entered from five U.S. clubs. Detroit leads the way to the invaders with five entries while Wauwatosa, Wis., has three. Nine Northern Ontario clubs have a total of 17 entries, including five from Kirkland Lake and three each from Chapleau, McIntyre and Sault Ste. Marie. There are 68 entries from 41 O.C.A. clubs outside Toronto.

* * * * * *

Bill Tells Tall One

Bill Steer, formerly of The Examiner's advertising department and now with the Belleville Ontario-Intelligencer has talked himself smack into the centre of Ken Colling's sport column. Here it is: "Last week we published a story regarding Walter Belair and Bob Hart playing a round of golf up at the Bay of Quinte Country Club, but apparently playing golf in January is an old story. The latest golf yarn we hear comes, from Billie Steer, games captain at the Bay of Quinte Club. Bill says Ben Ogilvie, local golfer, has played golf every Sunday since last April. (Here's another for Jack McKeown down in Florida.) Then Steer comes along with the father of all golf stories, and he tells it for the gospel. "The other Sunday, when the streets were covered with ice, Joe Legault donned his skates off Zwick's Island and played golf on the Bay of Quinte ice from there to the Bay of Quinte Golf Club dock, a distance of about two miles. Joe took exactly 3 strokes to cover the entire distance and wore his skates over the route," relates Mr. Steer."

* * * * * *

"Several conclusions reached recently," says an R.C.A.F. spokesman, "have been the result of too rigid interpretation of Air Force policy by newspapers." The spokesman was referring to recent announcements concerning sport and we suggest a simple solution. The Air Force should make their releases clear enough so that EVEN a sports writer could interpret them with any degree of accuracy, says Jack Koffman in the Ottawa Citizen. It would help if they clarified them to the extent that their own Public Relations Office—the contact between newspapers and the R.C.A.F.—could understand what was in the air. Most of the time, in the swarm of releases on athletic policies, the Public Relations men—both Army and Air Force—have been willing to co-operate but unable to help. They are quick to admit, the folks who are supposed to straighten it all out, that they themselves are mystified. Right now, the sports situation for the services—outside of hockey—is up in the air. Hockey is mentioned specifically because this sport, so far as organized competition with or against civilian clubs, is out for service personnel. But there isn't any one person who can say in so many words that basketball has been given a go-ahead signal or a rap over the knuckles. Latest word from Air Force P.R.O. office is to the effect that, where it is possible, R.C.A.F. participation will be encouraged.

* * * * * *

Sporting Chili Con Carne: Peterborough hockey fans will unite in sending their congratulations to Capt. Jas. T. and Mrs. Sutherland of Kingston who are celebrating their golden wedding today....The grand old man of Kingston hockey has done a lot to keep the game going—and incidentally to give his home city plenty of publicity, climaxing it with a successful drive for recognition of Kingston as the logical site for Hockey's Hall of Fame....That's a real achievement for a man old enough to celebrate his golden wedding....Incidentally we hope that Mrs. Sutherland is a fan....Fifty years is a long time in which to hear your partner talk hockey—if you should happen not to be interested in it....Elmer Ferguson says that the Chicago line of Clint Smith, Doug Bentley and Bill Mosienko is the best in hockey right now....They have knocked off 60 goals already this season which goes a long way toward establishing the Ferguson claim.

NEWS IN FOUR LANGUAGES

NAIROBI. — (CP)— The information Office here now issues 11,000 newsletters a week to African forces in Kenya. They are printed in four languages, and the office also publishes a monthly publication in Swahili.

MAXIE CLOWNS FOR TROOPS—Maxie Rosenbloom, the former boxer who turned movie comic, clowns for troops somewhere in the South Pacific. Maxie is engaged in a doughnut-eating contest at the moment.

The Sports Round-Up

By HUGH FULLERTON, Jr.
Associated Press Sports Writer

NEW YORK, Jan. 31—(AP)—Showing just how far some baseball executives will go for players this year, Atlanta's Earl Mann, who recently signed 10 players in Cuba, encounted one prospect whose father wasn't sure his boy would be well fed "up north" . . . So Mann, who dislikes highly seasoned food, set out to show him that Georgians could stow away all their share of Cuban grub. . . . Earl manfully ate all he could, then stowed away a few "extra helpings" in his pocket. . . . And up at Bear Mountain last week when Michael Martin, four-year-old son of the inn manager, turned up in a baseball suit marked "Dodgers," the scribes claimed they saw Branch Rickey reaching for a blank contract.

Monday Matinee

John Shevlin of the New York State Racing Commission can be the new manager of the Jamaica and Aqueduct tracks if he wants the job. . . . If Bill Herman goes into the army, the Dodgers' second sacker may be Frank Drews, a .256 hitter from St. Paul who was to be merely "looked over" this Spring.

Quincy, Mass., claims the United States' No. 1 bike rider in Dr. Walter Gardner Kendall, 88 years old and serving his 54th term as captain of the Boston Bicycle Club.

Service Dept.

When Sgt. Joe Louis ends his furlough in mid-February, he'll be given a refresher basic training course before going overseas with a special service unit.

Hockey's Big Seven

(By The Canadian Press)

Herb Cain, Boston, got one assist Saturday night when Detroit walloped Bruins 6-1 to put himself in a first-place tie with Lorne Carr, Toronto, on the National Hockey League's high-scoring list, Doug Bentley, Chicago, picked up two goals and one assist when Hawks defeated Toronto 4-1 Saturday night and Detroit 3-2 last night, to put himself in fourth place which was previously held by his teammate Billie Mosienko.

	G	A	Pts
Cain, Boston	29	27	56
L. Carr, Toronto	26	30	56
Cowley, Boston	19	33	52
D. Bentley, Chicago	23	27	50
Mosienko, Chicago	23	26	49
C. Smith, Chicago	15	32	47
Lach, Canadiens	14	32	46

Complete Auto Service
MOTOR REPAIR, BODY BUMPING, REPAINTING
J. J. DUFFUS CO.
Tel. 5757

WHAT DO YOU KNOW!
We have some smart new ready-to-wear Suits to show you in tweeds and worsteds. Smart stripes, Donegals and English tweeds in all sizes, 29.50, 32.50, 35.00. You'll like them and we'll be glad to look after you.
Eric Howard
Men's Apparel 329 George

For your Suit, Topcoat or Overcoat visit our men's clothing department on the 2nd Floor.
M. S. ZACKS & SON
424 George St. Phone 7573

BOND
Men's and women's new spring samples just arrived.
24.95 to 29.75
Board & Huffman
188½ CHARLOTTE

GOING SKIING?
Well if you are planning a week-end ski trip, drop in and see our display of men's ski sox, ski mitts, ski pants and other accessories.
THE MEN'S STYLE SHOP
"Where Style Prevails"
BOB SAGER 136 Hunter St. ART BACON

Before you blame your telephone...
CHECK THIS DISTANCE
ENGINEERS designed the mouthpiece of your telephone to give best results at *one-quarter of an inch* from the lips. When your lips are farther away than this, your voice is transmitted less strongly . . . less clearly.
Failure to remember these simple facts accounts for the great majority of "trouble" reports.
Help avoid needless service check-ups, and at the same time let those you talk to hear you without strain. Just remember: *Talk clearly, normally, directly into the telephone, with your lips just one-quarter of an inch from the mouthpiece.*
On Active Service
Giving Wings to Words
F. D. TUFFORD,
Manager

Smoking while you talk may cause distorted reception. It also prevents your holding the mouthpiece directly in front of the lips.
If you need to reach across your desk as you talk, *continue* to hold the telephone in correct position, close to the lips.
A wall set can't come to you; stand or sit so that your lips are directly in front of and close to the mouthpiece. Don't "talk across" it.
For clear, noise-free transmission, always keep your desk telephone upright — not at or near the horizontal position.
Buy War Savings Stamps and Certificates Regularly.

Chicago's High Scoring Trio Leads Team To Two Big Wins

By ALAN HARVEY
Canadian Press Staff Writer

Without probing into the motives which prompted Lester Patrick to place Clint (Snuffy) Smith on the open market last fall, there can be no doubt today that the New York manager's asking price was slightly conservative. For Smith, a $3,500 investment, has given Chicago Black Hawks a $1,000,000 forward line.

Apparently all washed up after several brilliant seasons with Rangers, Smith has clicked at Chicago. Fitted at centre between Doug. Bentley and Bill Mosienko, the trio has bagged 61 goals in 32 games, more than half the club total of 121 and tops for any combination in the circuit.

During the week-end the threesome scored four of seven Chicago goals as the Hawks defeated Detroit Red Wings 3-2 at home after taking a 4-3 decision from Maple Leafs on Toronto ice Saturday. The double victory boosted their victory string to four straight and gave them a one-point lead over Boston's fifth-place Bruins.

First Loss in Nine Games

Defeat interrupted Detroit's undefeated streak at nine games and cost the champions a chance to snap their second-place deadlock with Leafs, an impasse achieved Saturday when the Wings quelled Bruins 6-1. Veteran Syd Howe scored his 200th goal in Major League competition with the first of two scores against the injury-smitten Bruins, who borrowed Jimmy Franks from Detroit to replace ailing Bert Gardiner in goal. Mud Bruneteau (2), Carl Liscombe and Flash Hollett contributed the other Detroit tallies. Buzz Boll save Boston from a shut-out 81 sceconds from the end.

Montreal Canadiens made the race appear more of a runaway than ever Sunday, stretching their league lead to 8½ games by scoring their 23rd victory in 32 games, 5-3 at the expense of Rangers. It was Rangers 25th defeat. A first-period melee resulted in majors for the four principal combatants—Ott Heller and Bob (Killer) Dill of Rangers and Maurice Richard and Mike McMahon of Canadiens.

Watson Scored Two

Phil Watson scored two goals against his former team-mates but suffered a cut forehead and a badly bruised left eye when struck by a butt end.

Chicago used different tactics. Except for a brief stretch in the second period, they were always ahead against Toronto, while they were forced to come from behind against Detroit Sunday. Adam Brown and Bruneteau gave Detroit a 2-0 lead before Mush March scored his second week-end goal mid-way through the second period. Bentley and Johnny Gottselig scored less than five minutes apart early in the third to thrill 18,261 paid admissions, possibly an all-time league record. It was Conny Dion's first defeat since he assumed Detroit netminding responsibilities seven games ago.

CHOP SUEY
The kind you like
NEWS LUNCH
256 Charlotte

BROWN'S
RADIO SERVICE
Phone 4843
288 CHARLOTTE

Many ladies are among our valued customers. Every brand of Cigarettes are here.
Centre Smoke Shop
George St. next to Centre

Learn the reason why more people are dining at the "Churchill" every day.
Churchill Restaurant
394 GEORGE

MEN'S
Old Suits and Topcoats
Made over into
WOMEN'S SUITS
at Reasonable Prices
TONY PEPE
CUSTOM TAILOR
Greene Bldg. 181 Charlotte

CHEX
EVERY
SUNDAY
TUESDAY
THURSDAY
"Chapel Chimes"
1.30 to 1.45 P.M.
NISBETT
FUNERAL HOME

Falcons Defeated Port Colborne Recs

ST. CATHARINES, Jan. 31—Port Colborne Recs were four-way losers here Saturday night against St. Catharines Falcons, in their O.H.A. Junior "A" return game.

Ports lost the game, 7-2, a chance to tie the Saints for second place in Group 2. They also lost the services of their ace winger, Bill Simpell, who left the game at 5:57 of the first period. They also lost a heated argument with Referee Ken Holmshaw over a decision. That cost Defenseman Pipe Piper a minor and misconduct, and a later one on an alleged off-side goal.

Week-end Stars

By The Canadian Press

Modere (Mud) Bruneteau, Detroit, who collected two tallies when Red Wings whipped Bruins 6-1, Saturday night.

Carl Liscombe, Detroit, who bagged one counter and set up three others in the Wings-Bruins encounter.

Phil Watson, Canadiens, who chalked up two counters, one of them unassisted, when Montreal defeated Rangers 5-3 last night.

Ab Demarco, Rangers, who scored two of the New York tallies.

To Test Proposal

CHICAGO—(AP).— The National Baseball Congress decided to-day to test President Ray Dumont's proposal under which the batter could run either to first or third and then around the bases forthwith. The test will be Aug. 11 in Wichita between two certified teams which will open the 10th annual semi-pro tournament.

"SUPERTEST" Presents
COMMAND PERFORMANCE
Featuring
SUPERTEST CONCERT ORCHESTRA
UNDER THE DIRECTION OF
SIR ERNEST MACMILLAN
Music... Old and Familiar
THE VICTORIA CROSS
THE DRAMATIZATION OF HEROIC EXPLOITS OF THIS WAR
with special permission from the BRITISH GOVERNMENT
Broadcast originates from C. B. C. Concert Studio, Toronto
For Tickets write SUPERTEST London, Ontario
CBL, CBM, CKCO, CFCO, CKNX, CBF — MONDAYS, 9.30 p.m.

YOUR DIAL · 7.45 P.M.
WGR 550 ON
Something to Sing about
7.45 P.M. TONIGHT
WGR 550 ON YOUR DIAL
EVERY EVENING · MONDAY THROUGH FRIDAY

SKATING CARNIVAL
FEBRUARY 2ND
At The
Norwood Arena
Special Attraction
PATRIOTIC — FANCY — COMIC
DRESS
Adults' and Children's Prizes
(Speed Races)

HOCKEY STARS GET WINGS — Four members of last year's Ontario Hockey Association senior champion R.C.A.F. team and known to thousands of hockey fans in Canada and the United States, have just received their pilot's wings. Here they are, left to right, Murray Henderson, a nephew of the Conachers, who was still a promising amateur when he went into the R.C.A.F.; Wally Wilson, who played for Hershey, in the American League; Jud McAtee, who played with Indianapolis, and Doug McCaig who played for Detroit Red Wings and Indianapolis.

HOCKEY RESULTS AND RECORD

NATIONAL LEAGUE

	W	L	T	F	A	Pts
Canadiens	23	3	6	145	70	52
Toronto	16	16	3	152	132	35
Detroit	15	12	5	130	114	35
Chicago	15	16	1	121	131	31
Boston	13	16	4	150	169	30
Rangers	6	25	1	110	192	13

Saturday Results

Chicago .... 4 Toronto 3
Detroit .... 6 Boston 1

Sunday Results

Canadiens .... 5 Rangers 3
Chicago .... 3 Detroit 1

Future Games

Tuesday—Chicago at Boston.
Thursday—Rangers at Detroit.
Saturday—Detroit at Toronto; Chicago at Canadiens; Rangers at Boston.
Sunday—Toronto at Detroit; Chicago at Rangers.

O.H.A. SENIOR

	W	L	T	F	A	Pts
St. Cath.	20	8	0	118	112	40
Hamilton	19	7	1	107	64	39
Navy	13	15	0	83	124	26

AMERICAN LEAGUE

Eastern Division

	W	L	T	F	A	Pts
Hershey	22	8	5	117	78	49
Buffalo	15	12	9	107	103	39
Providence	7	26	4	75	142	18

Western Division

	W	L	T	F	A	Pts
Cleveland	24	7	5	150	101	53
Indianapolis	14	15	10	104	103	38
Pittsburgh	8	23	5	88	114	21

Saturday Results

Hershey .... 10 Providence 1
Indianapolis .... 3 Pittsburgh 2
Cleveland .... 4 Buffalo 2

Sunday Results

Hershey .... 3 Providence 2
Buffalo .... 2 Indianapolis 2

O.H.A. JUNIOR

Group 1

	W	L	T	F	A	Pts
Oshawa	17	2	0	147	43	34
St. Mike's	14	4	0	117	54	28
Hamilton	9	9	1	81	97	19
Marlboros	8	12	0	61	98	16
Y. Rangers	1	19	0	41	116	2

Group 2

	W	L	T	F	A	Pts
Galt	12	8	0	96	70	24
St. Cath.	11	6	2	95	76	24
Pt. Colborne	10	11	0	97	104	20
Stratford	6	10	2	74	113	14
Brantford	5	11	1	60	98	11

Saturday Results

St. Mike's .... 11 Y. Rangers 3
xBrantford .... 7 Galt 6
Hamilton .... 6 Marlboros 5
St. Cath. .... 7 Port Colborne 2
x—Overtime.

QUEBEC SENIOR LEAGUE

Montreal R. .... 7 Ottawa Com. 5
(Saturday)
Ottawa Com. .... 4 Montreal R. 4
(Overtime, Sunday).
Quebec Aces .... 7 U. of Mont. 5

EASTERN U.S. HOCKEY LEAGUE

Boston 7, Philadelphia 3
New York 10, Brooklyn 4

LAKEHEAD SENIOR

Saturday

Port Arthur Ship Builders 9, Fort William Canada Car 4

SOUTH SASKATCHEWAN JUNIOR

Saturday

Moose Jaw Canucks 4, Regina Navy 2

PACIFIC COAST SENIOR

Saturday

Victoria Navy 4, New Westminster Lodestars 2

SASKATCHEWAN SENIOR

Saturday

Flin Flon 8, Moose Jaw 4

Sunday

Moose Jaw 4, Flin Flon 3

ALBERTA GARRISON SENIOR

Saturday

Calgary Tecumseh-Mustangs 4, Red Deer Army 2

SOME MILEAGE

It is estimated that some engines in use on Canadian railways build up a mileage of 16,000 miles in 30 days.

Canadian Sport Snapshots

By CHARLES EDWARDS
Canadian Press Staff Writer

TORONTO, Jan. 31.— (CP). — When Toronto Maple Leafs returned home after that 2-2 tie with Canadiens in Montreal, Coach Hap Day gave the newspapers a terrific blast against Referee Bill Chadwick. Hap didn't like any part of Chadwick's "weak-kneed" officiating. The "gag rule" has, in truth, become properly ungagged....An all-Chinese line is playing juvenile hockey in Lucknow, Ont. They are the brothers A., B. and G. Chin.... Pittsburg plans a big new rink and may return to the N.H.L. after the war.

Across Canada.

Bowling is booming in Moose Jaw, Sask., where more than 1,400 are competing in organized leagues.... The Fort William Hurricane-Rangers Junior Hockey Club sent a $25 cheque to city council as a contribution to a fund for recreational memorial building after the war... Detroit Red Wings and Toronto Navy will play an exhibition hockey game in Windsor Feb. 18 to raise funds for navy athletic equipment in Windsor....An outstanding football star with the University of Western Ontario Mustangs and later a Belleville, Ont., physician, Capt. E. G. (Kewpie) Kennedy is serving with the Medical Corps in the Mediterranean area.

Incidentally.

Hockey players are so scarce in the U.S. now that the other night John Thomas, owner of the Brooklyn rink, had to put on a uniform with Jamaica Hawks so a game might go on....Perk Galbraith, old-time Boston hockey star, now is running a roller rink in Minneapolis.... Montreal Canadiens' defence star, Glen Harmon, hasn't practised with the team all season because he is too busy on his war job....Ottawa Commandos are not doing too well since the army hockey ban cost services of Joe Cooper, Wilf Field, Alex Shibicky, Jake Brunning, Ab Barnes, Walt Murray and Bobby Copp.

What's On the Air

Stations	Kilocycles
CHEX	1430
CBL	740
CFRB	860
WEAF	660
WJZ	770
WABC	880

Symbols: D—Drama, M—Musical, R—Religious, S—Songs, T—Talk, V—Variety, N—News

This Program has been given the Peterborough Examiner by stations herein listed. If the presentations as scheduled are not on the air, the fault lies with the stations and not with the Examiner.

Radio Station CHEX Carries the News on the Hour

MONDAY EVENING

6:00 P.M.
CHEX—News; Tune of Times
WEAF—George Putnam-T
CFRB—Jimmie Dale

6:15 PM
CHEX—Singing Strings
CBL—Market Report
WJZ—Terry and Pirates-D
WEAF—Serenade to America

6:30 P.M.
CHEX—News; Rhythm R'nd-up
CBL—Curtain Echoes-M
WJZ—Whose War is This?
WABC—Jeri Sullavan-S

6:45 P.M.
CHEX—Parade of Bands
WABC—World To-day-N
WEAF—Lowell Thomas-N
CBL—BBC News

7:00 P.M.
CHEX—News; Sportcast
CFRB—Vic and Sade-D
WJZ—Horace Heidt's Orch.
WEAF—Pleasure-Time-M
CBL—Albert Pratz, violin

7:15 P.M.
CHEX—Young Man and Piano
CFRB—Musical Revue
WABC—Ed Sullivan Entertains
WEAF—News of the World

7:30 P.M.
CHEX—Can at Front
CBL—The Carol Sisters-S
WJZ—Lone Ranger-D
WABC—Blondie-D
WEAF—Musical Revue

7:45 P.M.
CHEX—Tommy Dorsey-M
CBL—News Roundup
WEAF—Kaltenborn-N

8:00 P.M.
CHEX—News; Green Hornet
CFRB—Vox Pop
WEAF—Sailor Takes a Wife-D
CBL—Victory Parade
WJZ—Ford Program

8:30 P.M.
CHEX—Hayloft Follies
WABC—Gay Revue-M
CFRB—Spin to Win
CBL—National Radio Forum
WEAF—Firestone Musical
WJZ—Blind-Date-V

9:00 P.M.
CHEX—Concert Hall
CFRB—Random Harvest-D
CBL—Music of Yesteryear
WEAF—Telephone Hour-M
WJZ—Counter Spy-D

9:30 P.M.
CHEX—Rhythm and Rhyme
WJZ—Spotlight Bands
WEAF—Dr I Q
CBL—Command Performance

10:00 P.M.
CHEX—Arrangem't by Cable-M
CFRB—Screen Guild-D
CBL—National News
WEAF—Contented Program-M
WJZ—Raymond G. Swing-T

10:30 P.M.
CHEX—Dear Joe-M
WABC—Broadway Showtime
CBL—Information Please
WJZ—Hollywood Radio Show

11:00 P.M.
CHEX—News and Commentar
CBL—BBC Newsreel

TUESDAY MORNING

7:30 A.M.
CHEX—Farm Fare

7:45 A.M.
CHEX—Morning Cheer

8:00 A.M.
WEAF—News Roundup
CFRB—Jim Hunter-N
WJZ—The Kibitzers

8:15 A.M.
CHEX—Breakfast Musicale
CFRB—Coffee Time-M
WEAF—Two Minute Man-V

8:30 A.M.
WJZ—Nancy Craig-T
WABC—Missus Goes Shopping
CBL—March Past

8:45 A.M.
CHEX—Morning Devotions
CFRB—Stewart Entertains
WEAF—In the Record-M
WABC—Margaret-Arlen-T

9:00 A.M.
CHEX—Salon Strings
CFRB—Melodic Moods
CBL—Mirth and Madness
WJZ—Breakfast Club-V

9:15 A.M.
CHEX—Meet the Band
CFRB—Gateways to Music

9:30 A.M.
CHEX—Invit. to Waltz
CBL—Daytime Classics-M

9:45 A.M.
CHEX—Smilin' Jack

10:00 A.M.
CHEX—News, Masterworks
CFRB—Band Music
WJZ—Sweet River-D
WABC—Valiant Lady-D

10:15 A.M.
CFRB—Baby Program-T
WABC—Kitty Foyle-D

10:30 A.M.
CHEX—Novatime
CBL—Wartime Housekeeping
CFRB—Mrs Aitken-T
WABC—The Open Door-D

10:45 A.M.
CHEX—Mastersingers
CBL—Monica Mugan-T
WEAF—Music Room
WJZ—The Humbard Family-M

11:00 A.M.
CHEX—G'd Morn'g Neighbor
CBL—Road of Life-D
WJZ—Breakfast at Sardi's-V
WABC—Honeymoon Hill-D

11:30 A.M.
CHEX—Invit. to Syncopation
CBL—Soldier's Wife-D
WEAF—Brave To-morrow-D

11:45 A.M.
CHEX—Wife Preservers
WEAF—David Harum-D
CFRB—Do You Remember?
WABC—Aunt Jenny-D

TUESDAY AFTERNOON

12:00 NOON
CHEX—News; Home Folks
WJZ—Our Spiritual Life-T
CBL—BBC News
WABC—Kate Smith Speaks

12:15 P.M.
CHEX—Musical Moods
CFRB—Farm Broadcast
WEAF—Rhyme and Rhythm

12:30 P.M.
CHEX—News, Farm News
WEAF—Boy Scout Luncheon

1:00 P.M.
CHEX—News; Home Folks
WEAF—Mary McBride-T

1:15 P.M.
CBL—The Happy Gang

1:30 P.M.
CHEX—Chapel Chimes-M
CFRB—Aloha Land
WABC—Bernadine Flynn-T

1:45 P.M.
CHEX—They Tell Me
WJZ—Singo-S
WABC—The Goldbergs-D

2:00 P.M.
CHEX—News; Betty and Bob
CFRB—Our Gal Sunday-D
WEAF—Guiding Light-D

2:15 P.M.
CHEX—The Lady Sings
WJZ—Mystery Chef-T
WEAF—To-day's Children-D
CFRB—Capsules of Melody

2:30 P.M.
CHEX—Stars of the Week
CBL—Mutual Goes Calling
WJZ—Ladies Be Seated
WEAF—Light of the World

2:45 P.M.
CHEX—H'py Birthday, Mother
CFRB—Varieties
WEAF—Hymns of Churches

3:00 P.M.
CHEX—News; Melody Matinee
CBL—A Woman of America-D
WJZ—Morton Downey-S

3:15 P.M.
CHEX—Sweethearts
WJZ—My True Story

3:30 P.M.
CHEX—Sincerely Yours-V
CFRB—Band of the Hour-M
CBL—Pepper Young-D

3:45 P.M.
CHEX—Voice of Memory
CBL—Right to Happiness
WJZ—Neighbors

4:00 P.M.
CHEX—News, Ivoriettes
CBL—Joint Recital
WJZ—Ozark Ramblers-V
WABC—Broadway Matinee

4:15 P.M.
CHEX—Highlights of the Week
CFRB—Big Sister-D
CBL—How Freedom Works
WEAF—Stella Dallas-D

4:30 P.M.
CHEX—1430 Club-V
CBL—The Liptonaires-M
CFRB—Lady Stowe's Guests

4:45 P.M.
CFRB—Raymond Scott Show
WJZ—Sea Hound-D
WEAF—Widder Brown-D

5:00 P.M.
CHEX—News
WABC—CBS Studio Club-V
CBL—Front Line Family
WJZ—Hap Harrigan-D

5:05 P.M.
CHEX—Lindsay Salute

5:15 P.M.
WEAF—Portia Faces Life-D
CFRB—Aero Quiz

5:30 P.M.
CFRB—Sing Along-S
CBL—Tea Time-M
WJZ—Jack Armstrong
CHEX—Music Salon

5:45 P.M.
CHEX—Musical Moment
CFRB—Lone Ranger-D
WABC—American Women

Bracken Rink Wins Bonspiel

QUEBEC, Jan. 31 (CP) — Visiting rinks, outnumbered 28 to 23 by their local hosts in the 31st International Curling Bonspiel, carried off the lion's share of prizes in the four-day competition which ended Saturday night.

Big winner of the spiel was a Winnipeg rink originally skipped by John Bracken, the Progressive Conservative Leader, which won both the Holt Renfrew Trophy and the Centenary Trophy, the latter in a playoff open only to rinks from outside Quebec Province.

When Mr. Bracken left Quebec Friday night, Gordon Hudson took charge of the Westerners and skipped them to an 11-2 victory in the Holt Renfrew finals over H. W. McGerrigle's Quebec Victoria rink and to a 13-4 win in the international playoff finals over a Bathurst, N.B., crew led by D. P. Connolly.

FO. W. H. Oakes of Ninette, Man., joined Hudson, John Dutton and A. E. Fidler on the Winnipeg rink after Mr. Bracken's departure.

The British Consols Trophy, emblematic of the Provincial Granites championship, went to McGerrigle's rink, which took a 15-3 decision from W. E. Thompson and his men from Montreal St. George, while R. B. Whyte's Quebec Curling Club four downed J. P. Fortin's Jacques Cartier rink 13-7 in an all-local finals match for the Citadel Trophy.

In an intermediate playoff, open to rinks eliminated in the first round of the international and Quebec Province playdowns, C. H. Handley's Quebec rink won 12-6 over the Saint John Thistle rink of J. F. Aske.

Quebec Victoria rinks lost out in finals matches for three other prizes, Skip J. H. Kent of Bathurst winning 10-9 over R. C. Cream for the Lieutenant-Governor's Trophy, W. S. Tomlinson of Port Arthur, Ont., 14-13 over Dr. J. M. Elliott for the Chateur Trophy and Emmett Smith of Bourlamaque, Que., 13-9 over C. B. Bignell for the Price Brothers' Shield.

Brantford Lions Edge Out Galt 7-6

GALT, Jan. 31—Three goals in succession by Jack Jeffrey gave Brantford Lions a 7-6 O.H.A. Junior "A" overtime victory over Kists here Saturday night before a pleased audience of over 1,700. Jeffrey tied it up in the third period, then in the overtime, flashed the red light twice within 15 seconds. On all his goals he was assisted by Ray Powell.

It was a thrilling game, fast, clean, and with some smart passing plays by both sides. Ron Crone in the Brantford nets was a big factor in beating the locals. Davis also got three goals for the Lions.

MOVIE TIME TABLE

Capitol—"Hostages", 2.00, 3.55, 5.50, 7.45, 9.40. Last complete show, 9.10.

Regent — "Dangerous Blondes", 1.40, 5.00, 8.20; "Squadron Leader X", 3.05, 6.25, 9.45.

Centre—"Bombadier", 1.30, 4.15, 7.03, 9.50; "Campus Rhythm", 3.12, 6.00, 8.50.

N.H.L. Leaders

By The Canadian Press

Standing—Canadiens, won 23, lost 3, tied 6, points 52

Points—Cain, Boston, 29 goals, 27 assists, 56 points; L. Carr, Toronto, 26 goals, 30 assists, 56 points.

Goals—Cain, Boston, 29.

Assists—Cowley, Boston, 33.

Penalties— McMahon, Canadians, 61 minutes.

Shutouts—Durnan, Canadiens, 2; Bibeault, Toronto, 2.

Promote Minor Leagues

LOUDON, Ont. — (CP).— The Western Counties Baseball Association decided at its annual meeting yesterday to conduct a survey of its territory for young players to promote the organization of minor leagues which would operate before the schools close for the summer. Fred Ruckle of Thamesville, was elected president in succession to James R. Millman of Chatham.

Snowshoe Champion

SHERBROOKE, Que. — (CP).— The 10 mile snowshoe championship of the 34th annual international snowshoers convention yesterday resulted in a surprise when Lloyd Evans of Montreal won from Sgt. Gerard Cote, noted marathoner, in 1.28.01.

Theatres - Dances - Radio

Dukes Are Beaten 6-5 In Hamilton

HAMILTON, Jan. 31 — Coming from behind a three-goal deficit, Hamilton's junior puck team defeated Marlboros here Saturday night, 6-5, and strengthened their hold on third place in Group 1 race of the O.H.A. junior series.

The winners led at the end of the first session, 2-1, but the 700-odd in attendance saw Marlboros run in four straight goals in the second, and take what looked like a safe lead, only to have Hamilton bounce back with as many in a row to take the verdict.

The play of both clubs was far below good junior calibre, but it was spirited enough to amuse the best turnout here since the opening of the season. Al Shewchuk's desire to trip opposing players did not help the Marlboro cause any as he suffered four penalties for this offense, and Hamilton ran in two goals while he was in the hoosegow. For the losers the work of James and Malto stood out, with Thompson turning in a fair game on defense. Brown, Tomiuk, Comfort and Stewart looked best for Hamilton, with Little in the nets being a very important factor in the victory.

ROLLER SKATING

MONDAY and THURSDAY
• Easy to Learn
• Instructors Present
• Skates Provided
Brock Arena

CENTRE
TO-DAY
TUES. and WED.
Two—Top Feature Attractions—Two
The Screen's Great Drama of The Men with Silver Wings!
BOMBARDIER
starring
PAT O'BRIEN
RANDOLPH SCOTT
with
Anne Shirley • Eddie Albert
SEE THE BOMBING OF TOKYO RIGHT BEFORE YOUR VERY EYES!
And the Second Big Hit
"CAMPUS RHYTHM"
A Fiesta of Fun and Frolic - Music and Romance
Starring JOHNNY DOWNS and GALE STORM
EXTRA! CANADIAN UNIVERSAL NEWSREEL

AMAZING
MYSTERY-DRAMA OF A NAZI AIR-SPY IN THE RAF!
Thrill as a phony Luftwaffe ace blazes a blood-stained track of murder and terror under the very reach of British Intelligence!
Squadron Leader X
with
ANN DVORAK
ERIC PORTMAN
By the author of "ONE OF OUR AIRCRAFT IS MISSING"
STARTS TO-DAY
Regent
Hit No. 2—Comedy Drama "Dangerous Blondes"
TO-NIGHT IS FOTO-NITE
3 Offers—$210 - $170 - $150

Right out of Hitler's cracking "Fortress Europe" comes this tense, breath-stopping drama of the fearless "Underground"—with shattering impact and desperate romance that filled its adventure-crammed pages as a best-seller.
HOSTAGES
LUISE RAINER · ARTURO DE CORDOVA
WILLIAM BENDIX · PAUL LUKAS

Extra! Swell Color Cartoon "Her Honor the Mayor" and Latest Canadian Metro News
Today Capitol

Peterborough FOOD Merchants
out to sell
$26,000.00
in War Savings Stamps
during February
FOOD INDUSTRY'S WAR SAVINGS STAMP DRIVE
FEBRUARY · 1944
HASTEN THEIR VICTORIOUS HOME-COMING
$540.00 in PRIZES for FEBRUARY
Here's the Food Merchants February Program:
Feb. 29—Lucky Draws For $215.00 at the Dance
Five lucky people will receive $215.00 in prizes to be drawn for at the dance. 1st prize, $100.00; 2nd prize $50.00; 3rd prize $30.00, 4th prize $20.00 and 5th prize $15.00. It is not necessary to be present to win.
"All Prizes in War Savings Certificates."
Feb. 1-29—Letter Writing Contest—$55.00 in Prizes
All you have to do is write a letter telling "What I Would Do With Hitler When We Get Him." To enter the contest attach a bill or receipt, from any Peterborough Food Merchant, to your entry and mail to "Food Merchants' War Savings Stamp Drive," 429 George street, Peterborough. Three winners will be chosen. The 1st will receive $40.00, 2nd $10.00, 3rd $5.00. Winners will be announced in The Examiner.
Feb. 26—Mammoth Bingo at Armouries $165.00 in Prizes
Buy one War Saving Stamp at the Armouries—keep it and play Bingo all evening. You may obtain extra Bingo Cards by buying an extra War Saving Stamp. Be sure to be in on the $165.00 prize money
Feb. 29—"Victory Dance" at Training Centre $50.00 in Door Prizes
Come to the "Victory Dance"—have real fun dancing to good music and a chance to win some really worthwhile prizes. For admission purchase two War Savings Stamps at the Training Centre—keep them and have a good evening's entertainment.
?? ?? ??—Watch For the Big Free Event
In the middle of the month there will be a BIG FREE EVENT. Watch for the Announcement of this Event and the Date.
PLEASE NOTE—
During the month of February each purchase at a Food Merchant's Store entitles you to a Lucky Draw Coupon. Be sure to get and save yours. Each coupon gives you a chance to win one of the five Lucky Draw prizes totalling $215.00.
This Advertisement Made Possible by the Co-operation of the Following Merchants:—
MENDELL BRAUND
INGHAM'S CASH STORE
J. E. LATIMER
LEWIS & SON
LOBLAW GROCETERIA
NORMAN ROUTLY
McCORMICK SERVICE GROCERY
E. W. SHEA
WHITESIDE GROCETERIA
JACK WILSON
CHAS. D. WOOD
W. J. GRADY
EDMOND GUERIN GROCERS
HABOCO STORES
W. H. HAMILTON
PARIS CAFE
MAYFAIR CAFE
BLUEBIRD GRILL
VICTORY CAFE
DELUXE CAFE
HOLLYWOOD CAFE
LOUIS CAFE
CHURCHILL RESTAURANT
MERCHANTS—Clip This Advertisement Out and Place in Prominent Spot in Your Store.
FOOD MERCHANTS WAR SAVINGS STAMP DRIVE

The Peterborough Examiner

VOL. LXXXIX, No. 25 — MONDAY JANUARY 31, 1944 — PAGE NINE

Main Street Topics

SEES PUSSY WILLOWS.

Mrs. Leo Copp, Waterford street, in walking on the east side of the Otonabee river, near the Auburn Sunday, picked pussy willows.

SERIOUSLY WOUNDED

The latest Army casualty list contains the name of Lieut. Francis Phillips Clarke of Belleville, who had been seriously wounded while serving with the Canadian Armored Corps. His wife is Mrs. Rea Clarke, 28 Sinclair street, Belleville.

MADE HONORARY MEMBER

At the meeting last week of the Ontario Veterinary Association held in Toronto Dr. Thomas Johnston of 15 Monaghan Road was made a honorary member of the association. Dr. Johnston graduated 54 years ago this coming April 3 and has been a member of the association ever since.

HOME FROM KISKA

Fus. Dudley Shilling, son of Mrs. Sam Taylor, 129 Hazlett street, has arrived home from Kiska on furlough. Before entering the Army two years ago, he was employed by the Eastwood Construction Company. Like other boys who have come back, he found Kiska a desolate place abundantly mined with booby traps.

WEEK-END FIRES.

Considerable damage was caused at the home of Howard Stinson, 16 Grandview avenue, early Sunday morning when hot ashes deposited in the shed adjacent to the house started a fire that burned down the shed and caused some damage to the house before firemen arrived on the scene to extinguish the flames. Asleep at the time the fire caught hold, Mr. Stinson was awakened at 7 o'clock by his dog's barking. Three chimney fires also occurred between Saturday evening and this morning, the first at 7.10 p.m. Saturday at 263 Engleburn Place, home of W. J. Williams. On Sunday at 5.20 p.m. an alarm was caused at the Simcoe street warehouse of Canada Packers, followed this morning at 930 a.m. by a chimney fire at 485 Sherbrooke street, home of Mrs. T. Kennedy.

ANOTHER SAILOR

In the list of Peterborough men who recently enlisted with the R.C.N.V.R. the name of Walter R. Bucknell. 565 Chamberlain street was omitted. He has enlisted as a stoker 2.

RESTAURANTS BUSY

Local restaurants were packed Saturday night from 11.30 o'clock into the first hour or two of Sunday. There seemed to be no exception to the standing room condition as some of the young folks decided to wait for vacant seats.

DISAPPOINTED CUSTOMERS

The closing of the local vendor's shop of the Liquor Control Board Saturday caused a great deal of disappointment to customers who were unaware that the scarcity of stock caused the locking of the retail doors all over the province. The premises were in darkness again today, but business resumes Tuesday.

RE-ELECTED COMMANDER.

George Gimblett, president of Canadian Legion Branch No. 52, Peterborough, was re-elected zone commander of Zone 29 at a meeting held in the Legion Hall Sunday afternoon. Some 70 veterans attended and several resolutions were passed which will be forwarded to the Provincial Command for consideration.

TAKE A MONTH

Two well-known names were called in police court this morning when Howard Innis and Percy Holland were both charged as second offenders with having been drunk. On their pleas of guilty they were fined $50 and $2.50 costs each or a month in jail. They took the term in the county bastille.

CREATING A DISTURBANCE

William Collinson who entered a plea of guilty to a charge of creating a disturbance on the River Road by interfering with peaceable passengers was fined $10 and costs by Magistrate O. A. Langley, K.C. in police court today. Inspector Reid said that the accused had been bothering a girl by trying to get her to ride in his automobile.

W.C.T.U. GIFT

It's surprising the number of people who give us things and say 'don't mention my name'" Louis Yeotes remarked today to the Examiner. "'But we can acknowledge a heavy box of used clothing and hand-knit mittens which the Greek Relief Fund has received from the Womens Christian Temperance Union. Some of the members of that association collected the clothing, made any repairs that were necessary, pressed and packed the articles, and the Greek people of Peterborough greatly appreciate the kind thoughts of the women and men of Peterborough who have donated a large supply of good clothing and also those others who gave money."

Sgt. Bill Gracie Helped Shower Bombs On Berlin

LONDON, Jan. 31.—(CP).—Canadian airmen called Friday night's powerful R.A.F.-R.C.A.F. blow at Berlin a "perfect" attack. The Canadian bomber group sent a large force of Lancasters and Halifaxes against the German capital

The commanding officers of the Thunderbird, Moose and Bison Squadrons — Wing Cmdrs. W. H. Swetman, D.F.C., Kapuskasing; W. H. Pleasance, Calgary, and J. D. Pattison, D.F.C., of Toronto, respectively — led their squadrons on the raid.

Flt. Sgt. Joe Pilon of Luskville, Que., a veteran of 29 missions over Germany and nine over Berlin, called the raid the "most devastating we ever made on Berlin."

Making his 51st trip, FO. C. C. Sutherland, Winnipeg, said he saw the streets of Berlin distinctly, and Sgt. J. A. Barlow of Ottawa said fires were visible all the way through Denmark. PO. Jack Snelgrove, Regina, said "it looked like Sarnia would if the entire Imperial Oil plant suddenly went up in flames."

Others on the raid included: FO. Murray Sonshine, Toronto; Flt. Sgt. T. Lee, Sarnia; Sgt. W. B. Gracie, Peterborough; Flt. Sgt. R. T.

SGT. BILL GRACIE

Dew, Kirkland Lake; Sgt. F. G. Lewis, Hamilton; WO2 D. B. Goodfellow, Codrington; PO. W. E. Rood, Windsor; Flt. Sgt. J. D. Fetherston, Toronto, and Flt. Sgt. A. C. Donnell, Kingston.

Take Care Of Your Feet

Don't neglect your feet. Weak feet interfere with your health, with your ability to do your daily work, and may cause much misery and unhappiness. If your feet are bothering you, don't try to "Doctor" them yourself. See one who specializes in Foot Correction and understands what is necessary to correct the condition.

George T. Sharpe
D.C., D.D.T.
Chiropractor and Electro Therapist
177 Charlotte — Phone 9010
Opposite Loblaws

Impound Car For 3 Months

Arrested on John street Saturday night after his automobile had collided with three parked cars, John Dolinak, 12 High street, pleaded guilty before Magistrate O. A. Langley, K.C. in police court this morning to a charge of drunken driving.

After Crown Attorney V. J. McElderry, K.C., had stated that he would be satisfied with the minimum penalty, Magistrate Langley sentenced Dolinak to seven days in jail and issued an order to the police that the accused's car should be impounded for three months.

T. J. Carley, K.C., who appeared for Dolinak said that the accused had been working steadily at the Brewery Warehouse and that his employers gave him a good reputation. This was his first offence and the damage done was not extensive.

The accused was taken into custody Saturday night by Officers C. J. McGillen and Harold Mesley on John street after a soldier who had witnessed a series of collisions in which the accused's car was involved had taken the car keys away from the driver.

Dolinak's automobile first came into contact with a parked machine in front of 529 King street, owned by J. J. Dorris. The it travelled further along King street and collided with another parked car, owned by Capt. L. Zacks. Finally after turning on to John street Dolinak's car hit still another parked automobile on that street, owned by Major James Wood.

Protest Wage Control

NIAGARA Falls, Ont., Jan. 31. —(CP).—All unions in the Niagara Peninsula area affiliated with the C.I.O., the Trades and Labor Congress of Canada and the Canadian Congress of aLbor joined yesterday in a mass conference to protest the Federal government's new wartime wages control order freezing wage rates at existing levels.

Argentine Is Ready

MIAMI, Fla., Jan. 31 — (CP). — Adrian Escobar, newly-appointed Argentine Ambassador to the United States, reported yesterday that his country is ready to take action should the Axis powers attempt reprisals as a result of the recent diplomatic break.

TONIGHT
7.45 p.m.
CHEX
Be sure and listen for an important announcement by
Hamilton Furs

Capacity Crowd Hears R.C.A.M.C. Band

The R.C.A.M.C. Band under the energetic direction of Albert Croasdale, WO. 1 from Camp Borden, brought a capacity audience to its feet Sunday night at the Collegiate as they presented a program ranging from the "Light Cavalry Overture" to a popular arrangement of "Night and Day," and the British War Victims' Fund collected on their appreciation.

One of the most delightful numbers on the well balanced program was "In A Monastery Garden," one which is not generally associated with band music, since it requires a delicate touch and shading. The quiet measures of the first section gradually swelled to a quickened tempo, and the members of the band added the soft chanting of the priests.

Novelty numbers rank high in the repertoire of this group. A spirited Cossack dance under the title of "March Adolphe" was one one of the concert hits. The yells contributed once more by some of the Band accompanied by the swiftly moving Slavic strains was a fine portrayal of the blood quickening Cossack music, which seldom leaves a listener unmoved. A Pageantry Review, Parts 2 and 3, was a medley of military tunes which included some old favorites, "Grenadier Guards," "A Mighty Fortress Is Our God," "The Campbells Are Coming" and "The Bonnets of Bonny Dundee."

Trend of the Times

One of the newer ventures by the band was the introduction of a popular piece "Night and Day" arranged by Bdsmn. Louis Litowitz. While it was described as revolutionary by the Bandmaster, it made a decided hit with the audience. It served to demonstrate their ability as a smooth playing dance band, in addition to their other talents. Their comic presentation consisted of "Who's Afraid of the Big Bad Wolf" in which every section of the band was featured.

Contrasts were given in the numbers "Finlandia", "Humoresque" and "Light Cavalry Overture." The first movement of "Finlandia," portrayed the grandeur of that little country, with its snow capped mountains, and the second section, familiar to all music lovers, breathed a prayer, with instruments muted for the soft tones. Again with "Humoresque", what might have been a clumsy number was skillfully handled by the 25 musicians, who proved themselves adaptable.

Miss June Shields of Mount Pleasant, guest soloist sang "The Lord Is My Sheperd" by Liddle and "When Birds Go North Again", by Willeby. The second number was particularly well suited to Miss Shields' high sweet voice.

The band owes a great deal of its success to the capable direction of WO. Croasdale. His explicit directing leaves no confusion in the minds of his men as to exactly what he is going after in expression and the results show the time and training he has expended on them.

Does Good Job

Acting as chairman, H. L. Garner, paid tribute to the work done by Mr. Mann in organizing the Peterborough British War Victims' Fund, which has sent $73,000 to help bombed out civilians in war torn Britain. He stated that in the future, this Fund would serve as a monument to Mr. Mann, who labors faithfully each day without remuneration to get the money through. Mr. Garner also explained, that when a dollar was donated, the total amount went overseas. After his appeal, those present made the largest contribution ever taken for the fund at a concert, $126.47.

The Camp Borden Band, which will be spending its time between Camp Borden and the Peterborough Centre, was formed in 1940, and their work is a full time job. It is made up of musicians from small town bands, and some with wider experience. One of their earlier jobs was mounting guard at Parliament Hill in Ottawa.

RETURNs TO LONDON

LONDON, —(CP)—Col. Denys Reitz, South African high commissioner has, returned to London after a three weeks' flying tour that took him to Iceland, Montreal; Washington and Newfoundland.

WOUNDED IN ITALY—Pte. James Mahoney, son of Mr. and Mrs. John Mahoney, 525 Patterson Street, has been reported wounded in Italy while fighting with the Hastings and Prince Edward Regiment. Before enlisting he was employed with the Raybestos Company.

FAMILY SERVING—Sgt. Herbert Vyse of the Veterans' Guard at Lansdowne Park, Ottawa, is shown here with his two children, who have followed his example and gone into uniform. Pte. Teresa Vyse, with the C.W.A.C., is stationed at Barriefield Camp near Kingston, and her brother, AB. Donald Vyse, was aboard H.M.C.S. Snowberry when it helped sink a U-boat in the Bay of Biscay. Mrs. H. Vyse lives at 386 Burnham Street.

Sgt. D. L. Pocock Said Missing

A young Peterborough flier, Sgt. Douglas Layne Pocock, a veteran of many raids over Germany, has been reported missing, according to word received by Mr. and Mrs. D. S. Pocock, 740 Water street.

Sgt. Pocock had been attending Regiopolis College in Kingston when he enlisted in October, 1942, and after graduating, he went overseas in August, 1943. This boy was not well known here because he received most of his education in Vancouver, coming East only when his father was transferred to the head office, Peterborough, of the Raybestos Company.

One of the best descriptions of a raid over enemy territory was written by this airman and appeared in The Examiner, January 15, though not under his name. In it he described his own emotions, which are those of thousands of others, during and after the raid, before landing at English dromes.

Post Imagination

In one o. his recent press stories on the experiences of the Allied airmen, Ernest Pyle remarked that the layman at home has not the slightest idea of the intensity of enemy anti-aircraft activity nearly all the way across Germany. The air, he wrote, is full of bursting steel and lights through which the Allied bombers have to fly as evasively as they can to their targets.

In his letter Sergeant Pocock mentioned the thrill of "having all hell break loose on you" and "thousands of searchlights poking their ruddy fingers at you....to run the Ruhr gauntlet....to bless and kiss the lovely, beautiful, magnificent channel....to breathe again....to timidly ask if everyone's sane.... then you relax and look at the stars and watch the puffy clouds smiling at you when a while back they were vomiting death and fire....to land and give thumbs up....to crawl up and humbly kiss your plane (who never lets you down)....to go into breakfast and have a smoke and act as calm as ever, when you are seething inside....Oh, me, I do get carried away, but is it not a happy way to live, for your crew, to die if necessary, not for them, but with them, in the cause we are fighting for."

Those are the graphic, colorful words of the kind of Canadian boys who are on the flying line in the cross-channel raids, and they convey more tensely than did the Pyle story the thoughts and reflex actions of these young men as they zoom through enemy fire to perform their mission right onto the target in the face of the air full of danger and death.

SALT FOUND IN CANADA

The new Malagash salt field discovered in Nova Scotia is expected to end Canadian importation of salt from the Mediterranean and Carribean areas.

Obituaries

MRS. ALEX HALL

The funeral of Mrs. Alex Hall of Apsley, who died in Minden where she and her husband had been taking care of the Johnson Brothers Camps, was held recently at the Anglican Church in Lasswade, with service conducted by Rev. Freestone of Apsley. Interment was made in Lasswade Cemetery.

Ill for some time before her passing, the former Verna Matilda Beggs was born at Coe Hill 28 years ago the daughter of John Beggs and the late Mary Campbell. Moving to Rose Island with her family, she lived there until her marriage two years ago.

Surviving are her husband, Alex Hall, a daughter Shirley, and her father. A sister, Mrs. Ernest Sararas of Peterborough, and a brother, Glen of Coe Hill, also survive.

MRS. ROBERT J. BEGLEY.

Ill since Christmas Eve, Mrs. Robert J. Begley, who was the former Rebecca Preston, passed away at her residence, 384 Stewart Street, on Sunday morning. She was in her 74th year.

Born in Port Hope the daughter of the late John Preston and Caroline Blake, Mrs. Begley first came to Peterborough 65 years ago, and with the exception of short periods when the family resided in Oshawa and Lindsay, had lived here continuously up to the time of her death.

She leaves to mourn her loss her husband, Robert J. Begley, and two sons, Willie, 280 Thomas Street, Peterborough, and Frank of Oshawa. A sister, Mrs. Joseph Cranfield, is in Toronto, and several nieces and nephews also remain.

The funeral will be held to St. Peter's Cathedral at nine o'clock Tuesday morning, followed by interment in St. Peter's Cemetery.

MRS. LOUIS V. McCOY.

The death of Mrs. Louis V. McCoy, 362 Hunter street west, occurred in hospital early this morning. Ill the past four months, she passed away in her 63rd year.

The former Ada Marie LaBarge who lived for 40 years in the city, was born in Tweed the daughter of the late Peter LaBarge and Rachael Lacroix, and moved here from the place of her birth. A member of St Peter's Cathedral, she was active in church work, was a member of the Catholic Women's League and the Altar Society, and served as promoter for the Sacred Heart League.

She leaves to mourn her loss her husband, Louis V. McCoy and two children, Charles of Peterborough, and Mrs. Frank Thompson of Timmins. Surviving also are four sisters and two brothers, Mrs. Francis Detlor, Detroit, Mrs. Maude Courneyea, Niagara Falls, N.Y., Mrs. James LaFrenere and Mrs. Charles Westlake, of Ottawa, Charles LaBarge of Winnipeg, and Philip LaBarge of Tweed.

The funeral will be held on Wednesday at 9 a.m. from the late residence to St. Peter's Cathedral. Interment will be made at St. Peter's cemetery.

MRS. WILLIAM DRYSDALE.

There passed away after a few days' illness, suffering from a cerebral hemorrhage, Mrs. William Drysdale at her home, 173 Winona Drive, Toronto, widow of William Drysdale, formerly of Elmvale.

Before her marriage Mrs. Drysdale was Mary A. McIntyre, daughter of the late Donald McIntyre and Ann West of Keene. There are two surviving members of the family, Archibald A. McIntyre and Malcolm McIntyre, both of Peterborough. Both went to Toronto to attend the last sad rites of their beloved sister. She also leaves to mourn three sons, William Drysdale of Detroit, Mich. Archibald Drysdale and Malcolm Drysdale of Toronto, and two grandchildren.

The funeral service was very largely attended by relatives and friends, being conducted by the Rev. Mr. Todd, formerly of George Street Church, Peterborough.

Park St. Church Reviews Successful Year

The annual congregational and business meeting of the Park Street Baptist Church was held on Friday evening with a good attendance of members on hand, and the Pastor, Rev. E. J. Whan in the chair.

Reports from the Financial Secreary, N. Hamilton, and the treasurer, Ray Dixon, were very encouraging, and showed that the church, even with extra expense of renovating and re-decorating the church parsonage, was able to carry forward a small balance to commence the present year.

The report of the Church Clerk, read by W. Armitage, showed that there also had been an increase in membership during the year.

The report of the Ladies' Aid was also very encouraging, the success of the "Cent-a-Day" Offering being very gratifying, and they were able to assist very materially with the decorating and new equipment for the parsonage. In addition to this they also voted $150.00 towards the New Organ Fund, and carried forward a substantial balance to this year.

The Sunday School reports were given by Mrs. J. K. Benson, treasurer, and Clarence Corbett, superintendent, and showed progress in this department of recent date, and in a splendid condition financially, and an invitation was extended by the Superintendent to all those who are not attending Sunday School to come along and join with them in making the School grow.

M. Dunkley, chairman of the Deacons' Board, and also of the War Services' Committee of the church, reported for these bodies. He expressed appreciation to those who had so nobly co-operated with him in the work of the Board, and also in the work of the War Services Committee, which had made it possible for parcels being forwarded to all of the boys and girls overseas and in Canada, who had gone from the Church and Sunday School. Regret was expressed that casualties had to be reported among the 38 who have enlisted from the church. One is reported killed in action, one missing, one wounded and one seriously injured in a motor cycle accident in England.

The Pastor, Rev. E. J. Whan, who commenced his ministry on December 19th, expressed his pleasure at being with the people of Park Street Baptist Church, and said that he could not give any report of retrospection, but he anticipated a time of fellowship and advancement in the work and life of the church.

G. H. Batley, chairman of the Finance Board, reported for that Board, and also presented the Budget for the year 1944.

H. B. Smith, chairman of the Trustees, reported on the extensive work done on the Parsonage and thanked the Ladies' Aid for their assistance in accomplishing this.

Reports were also heard from the Senior and Young Women's Mission Circles, and the Helping Hand and the Gleaner's Bible Classes.

Frank Barrie reported for the Nominating Committee and presented the following slate of officers for this year as follows; the slate being elected on vote of members.

Church Clerk, B. H. Smith; Treasurer, Robert Turner; Financial Secretary, N. Hamilton; Trustee Board, J. Pilling, M. Dunkley, G. H. Batley, J. Halcrow, B. H. Smith; Deacon Board, M. Dunkley, E. W. Young, S. Sands, G. H. Batley, C. Corbett, J. Benson, J. Halcrow, A. Lorimer; Finance Board, G. H. Batley, J. Pilling, N. Hamilton, R. Dixon, F. Barrie; Choir Committee Mrs. J. Pilling; Flower Committee, Mrs. E. W. Young, Mrs. Booth; Hospital Auxiliary, Mrs. Annie Killingbeck; Bible Society, Mrs. B. Bartley; Anson House Representative, Mrs. F. Barrie; Nicholls Hospital Board, Rev. E. J. Whan; Ushers, C. Killingbeck, B. H. Smith, F. Barrie, J. Whan, R. Rogers, A. Barrie, N. Hamilton, S. Armitage, C. Dayman, W. Howlett; War Service Committee, M. Dunkley, G.H. Batley, C. Corbett, Mrs. J. Halcrow, Mrs. Reader, B. H. Smith.

Man Is Fined $40 For Having Liquor

"That's rather expensive," remarked Magistrate O. A. Langley, K.C. in police court today after he had fined Norman McConkey, Brock street, $40 and $2.50 costs on a charge of having liquor, acquired on his permit, in an illegal place.

Constable Harold Mesley, called to give evidence, swore that when the police visited the home of Mrs. Marion Vincent on a recent Sunday they had found McConkey there and also a bottle of liquor, unopened.

"Whose liquor was it?" asked Crown Attorney McElderry.

"It was Norman McConkey's."

"How do you know?" inquired Magistrate Langley.

"He said that it was his and that he had got it on his permit."

Neither side was ready to go ahead today in a charge against Mrs. Marion Vincent of illegal sale of liquor and that case was enlarged for a week.

Fatal Parole

CAMBRIDGE, Mass., Jan. 31 —(AP.)—A Cambridge father who was on parole from a mental hospital stabbed two of his children to death with a butcher's knife yesterday, then committed suicide by drinking poison. Police found Irene Brennan, 2½ years old, and her five-months-old sister, Margaret, lying in a pool of blood. The father was found lying in an alley.

FIGHTS ON SNOWBERRY — AB. Stewart Cummisky, brother of Mrs. L. Davidson, 694 Water Street, was a member of the crew of H.M.C.S. Snowberry when it took part in the Bay of Biscay fight. He is the son of Pte. A. V. Cummisky, Veterans' Guard, at Kingston, and Mrs. Cummisky at Westwood. Before enlisting, he was employed at the C.G.E.

Park St. Honors Memory Of Cpl. L. Campbell

A memorial service to honor the memory of Cpl. Lionel Grant Campbell, killed in action two days before Christmas while fighting with the Hastings and Prince Edward Regiment in Italy, was held at Park Street Baptist church on Sunday. Rev. E. J. Whan, newly inducted pastor of the congregation, conducted the service, and he was assisted by Capt. S. Profitt, Protestant padre of the Peterborough Training Centre.

The church was filled by worshippers come to pay fitting tribute to a member of their congregation who sacrificed his life for the noble cause of Allied victory, and floral tributes in profusion decorated the church. Lt. Edgerton of Toronto, an accomplished singer stationed at the local training centre, sang a solo number, and the full choir sang "Crossing The Bar."

In his memorial sermon, Rev. Whan chose as his text the fourteenth verse of the fourth chapter of James—"What Is Your Life?" He spoke of the different attitudes to life and the challenge presented to Christians to discover relative values by which to guide their existence.

Improve Services

TORONTO, Jan. 31—(CP).—Improvement of medical services in rural areas was emphasized here on Saturday at the close of a two-day session of the Canadian Medical Association, the Canadian Dental Association, the Canadian Nurses' Association and other medical groups.

Signs Movie Contract

TORONTO, Jan. 31—(CP).—Beverly Whitney, 22-year-old Torontonian, rumored in December, 1942, to be engaged to much-married millionaire playboy Tommy Manville of New York, has just signed a contract with 20th Century Fox, her stepfather, G. Cecil Moore, said yesterday.

Auburn School Gives Aid To War Victims

One of the schools which took part to a greater than average extent in the raising of money to assist the sufferers from air raids over Britain through the local and district fund during last year, again takes the spotlight in doing work for the fund, and thus demonstrate that they too having set their hand to a good work, are continuing to do their part in this particular war effort, until the need no longer exists.

In this, as in all other similar features, there must of course be some leadership, and in this instance it can be ascribed to the credit of Miss Lena Dewart the teacher at Auburn School, who all during last year kept this humanitarian need to the forefront, and raised during that period, the nice sum of $82.87, through concerts and social evenings in the schoolhouse.

Continuing this good work, a similar event was held on Friday, January 21, from which the sum of $10.31 was realized, and it appears in this day's list of receipts.

In this, a goodly number of the parents and friends in the community assisted by their attendance, and all report having a splendid social evening which included the serving of a lunch, all of which serves an excellent purpose in addition to the raising of money to do such good in Britain, for it creates an atmosphere of goodwill between the home and the school, which perhaps could not be gained in any other more suitable way.

C.G.E. Award Gives Help

The Canadian General Electric Co. Ltd. has a system whereby awards are given to employees who can offer suggestions of value to the company in the operation of anything pertaining to the maintenance or operation of anything in the plant itself.

Suggestion No. 11,099 (which from its numerical number shows how widely this has been utilized by the employees) was sent in by the girls of the Armature department, and concerned the lowering of the heater in their washroom.

This suggestion was approved by the committee for that purpose for which the girls were awarded the sum of $2, and having apparently by virtue of this award done a good turn in the plant, they then continue their good work by handing it over to the fund, from whence it will go on its way to do still further good to those stricken through air raids in the front line in Britain.

One personal donation from "A Friend, receipt No. 3429" is listed today, of which there could in a city of this size be a considerably greater number did people but stop to think how fortunate those who live in this land of plenty are, and realize how thankful all should be for the heroic stand made by people in the homeland, when they alone stood between this country and an invasion by the enemy.

Previously acknowledged	$73,051.40
Proceeds of social evening at Auburn School, per Miss Lena Dewart, teacher	10.31
Girls of the Armature Dept. at C.G.E. Co. Ltd.	2.00
Friend, receipt No. 3429	1.00
Total to date	$73,064.71

Boys Tame Prisoners

INDIANOLA, Neb., Jan. 31—(AP). —"Country boys with shotguns held five escaped German prisoners of war in a henhouse Sunday until military authorities arrived, Lt.-Col. Frederick E. Whittle, commanding officer of the prisoner of war camp here, said last night.

CASH LOANS

NO ENDORSERS NEEDED

Here's a quick, private way for men and women workers to borrow $100, $300, $500 — Repay in convenient monthly instalments

NEED $100, $200 or up to $500? Here's a way to get additional cash without fuss or bother. Just tell Household Finance about your problem and choose a convenient payment plan from the table below. No endorsers or guarantors are ever required And we do not question friends or relatives about your credit. Household Finance loans are made largely on character and earning ability. So if you have a job or other source of steady income don't hesitate to apply for whatever amount you may need.

Rate reduced on loans over $300

You may repay your loan in 2 to 15 monthly instalments. The sooner you repay the less your loan costs. A $100 loan repaid in 12 monthly instalments of $9.46 each—a total of $113.52—costs $13.52, if repaid in six monthly instalments of $17.85 each the cost is only $7.10. Charges on loans of more than $300 were recently reduced. Notice that 12 monthly instalments of $46.73 each now repay a $500 loan in full. Payments shown in the table include both principal and all costs. You pay nothing more. We have no hidden charges of any kind.

Cash for most any purpose

You may get cash at Household to pay old debts, taxes, insurance, medical or dental service, to help relatives—for almost any purpose. If you need money at any time, phone, write or visit Household Finance.

FIND HERE THE CASH LOAN YOU NEED

CHOOSE YOUR MONTHLY PAYMENT HERE

	2 payments	4 payments	6 payments	8 payments	10 payments	12 payments	15 payments
$ 25	$12.88	$ 6.57	$ 4.46	$ 3.41	$ 2.78	$ 2.36	
50	25.75	13.13	8.93	6.83	5.57	4.73	
75	38.63	19.70	13.39	10.24	8.35	7.09	
100	51.50	26.26	17.85	13.65	11.13	9.46	$ 7.78
125	64.38	32.83	22.32	17.06	13.92	11.82	9.73
150	77.26	39.39	26.78	20.48	16.70	14.18	11.67
200	103.01	52.52	35.71	27.30	22.27	18.91	15.57
300	154.51	78.79	53.56	40.95	33.40	28.37	23.35
400	205.51	104.79	71.17	54.39	44.33	37.63	30.94
500	256.51	130.60	88.64	67.68	55.10	46.73	38.36

WE GUARANTEE that these payments will repay loans in full, if payments are made on schedule. The loan will cost less if payments are made ahead of schedule. Payments include Household's charge of 2% per month on loan balances of $300 or less and 1% per month on that part of a balance in excess of $300.

B. E. Henderson, President

HOUSEHOLD FINANCE
Corporation of Canada
ESTABLISHED IN CANADA 1928
Canada's largest personal loan company with 23 offices in 19 cities

M. E. Holt, Manager
Second Floor, Lansfield Block, 177 Charlotte Street, opposite Loblaws
PETERBOROUGH, ONT. — Phone 5841

The Examiner

CLASSIFIED ADVERTISING RATES

Cash with order: 1½c per word per insertion; 35c minimum for first insertion; 45c minimum with box number.

If paid within five days, 2c per word per insertion.

After five days, 2½c per word per insertion.

Refunds must be claimed within thirty days.

The names and addresses of boxholders are confidential, and cannot be given under any circumstances.

THE PETERBOROUGH EXAMINER reserves the right to classify, edit, or reject any classified advertising copy. Read your ad at the first insertion. The Examiner will not be responsible for more than one incorrect insertion. Copy accepted up to 1 p.m. each day for insertion the same day, except Saturdays, when copy must reach the Examiner before 10 a.m.

Birth Notice	75c
Card of Thanks	75c
Engagement Notice	75c
Marriage Notice	75c
Death Notice	75c
In Memoriam	75c

The above charge is for 50 words—over 50 words 2c per word is charged.

Coming Events — First insertion 20 words or less minimum charge 50c. Subsequent consecutive insertions, 40c per insertion. Over 20 words, 2c per extra word per insertion.

TELEPHONE 4641.

Births Marriages Deaths
In Memoriam — Cards of Thanks

BIRTHS.

REED. — Mr. and Mrs. Bramwell Reed (nee Eileen Fisher) wish to announce the birth of a son, Paul Bramwell, at Nicholls Hospital, on Monday, January 31, 1944.

MOWRY.—Elwin Lawrence Mowry is very happy to announce the arrival of his baby sister, Sharon Linda, born at St. Joseph's Hospital, on January 29, 1944, to Mr. and Mrs. Holly Mowry.

MESLEY. — Mr. and Mrs. Milton A. Mesley (nee Greta Brownlie), announce the birth of a son, at St. Joseph's Hospital, on Sunday, January 30, 1944.

SEABROOKE. — Mr. and Mrs. Stanley Seabrooke wish to announce the birth of a son, Peter Stanley, on January 27, 1944—a brother for Douglas.

ENGAGEMENT.

Mrs. John F. Buck, of Norwood, wishes to announce the engagement of her daughter, Blanche Marjorie to Flying Officer A. R. (Sam) Deir, son of Mr. T. A. Deir, of Newboro, Ont. The marriage will take place quietly in Chalmers United Church, Ottawa, on February 19th.

The engagement is announced of Marguerite Ethel, only daughter of Mrs. M. L. Wood and the late Mr. Bruce Wood, to Glenn Lee, eldest son of Mr. and Mrs. H. Carson. The wedding to take place quietly the middle of February.

The engagement is announced of Gladys Pearl, eldest daughter of Mr. and Mrs S. Milligan, 58 Brioux Avenue, to George Ernest, son of Mr. and Mrs. C. Duck, 647 Gilchrist Street. The wedding to take place February 12th.

DIED.

BEGLEY, Mrs. Robert J.—Died, on Sunday morning, January 30, Rebecca Preston, age 74, loving wife of Robert J. Begley, 384 Stewart Street.

Remains resting at the J. J. Duffus Funeral Parlors.

Funeral Tuesday Morning, February 1, to St. Peter's Cathedral, at 9 o'clock. Interment will be in St. Peter's Cemetery.

KILLINGBECK, Mrs. Margaret. — On Monday, January 31st, 1944, at St. Joseph's Hospital, Margaret McMahon, widow of the late Alexander Killingbeck, and mother of Herman and Leverne Killingbeck.

Funeral Service on Wednesday, February 2, at 2 p.m., from the Nisbett Funeral Home, 347 Charlote Street. Interment Little Lake Cemetery.

WALL, Mrs. Grace — On Monday morning, January 31, 1944, at the House of Providence, Mrs. Grace Wall, a life-long resident of Peterborough.

Resting at the T. J. Lane & Son Funeral Home.

Further announcements later.

McCOY, Mrs. Lewis V.—362 Hunter Street West, at St. Joseph's Hospital, Monday morning, January 31, 1944, age 63.

The remains will rest at her late residence, 362 Hunter Street.

Funeral to St. Peter's Cathedral on Wednesday morning, February 2, when High Mass will be offered at 9 o'clock for the repose of her soul. Interment St. Peter's Cemetery.

IN MEMORIAM.

TODD — In loving memory of our dear Mother, Mrs. A. E. Todd, who passed away January 30, 1942.

Dear Mother, you are not forgotten
Though on earth you are no more,
Still in memory you are with us
As you always were before,

—Ever remembered by her daughter and son-in-law, Mr. and Mrs. R. Batley, also her son Robert.

MILES.— In loving memory of my dear Father, who was called away February 1st, 1943.

The rolling stream of life goes on,
But still the vacant chair
Recalls the time, the voice, the smile
Of him who once sat there.

—Ever remembered by his son Stanley, Wife and Grandchildren.

In Memoriam Verses

A booklet from which In Memoriam verses may be selected is available at the Advertising counter of The Examiner. Telephone Classified Dept. 4641.

Births, Deaths, Etc.
(Continued from Preceding Col.)

IN MEMORIAM.

CHATTEN. — In loving memory of a dear Husband and Father, Thomas Chatten, who passed away, January 28, 1933.

—Ever remembered by his Wife and Daughter, Mrs. George McCurrach, and Grandson Stanley, of the R.C.A.F.

PRESTON. — In loving memory of a dear Husband and Father, William Preston, who passed away, January 30, 1934.

January brings sad memories
Of a loved one gone to rest,
Who will always be remembered
By those who loved him best
Days of sadness still come o'er us,
Tears in silence often flow;
Memory keeps you ever near us
Though it is ten years ago.

—Sadly missed by Wife and Family.

TODD. — In loving memory of my Mother, Mrs. A. Todd, who passed away January 30, 1942.

There's a face that is haunting us ever,
There's a voice we're longing to hear,
There's a smile we'll remember forever
Though we try to forget every tear.
There's a sad but sweet remembrance,
There's memory fond and true,
There's a token of affection, dear,
And heartache, dear mother, for you.

—Fondly remembered by her daughter, Mrs. A. Sanderson, and son Fred (overseas).

CARD OF THANKS.

Mr. and Mrs. Earl Clark, Hastings, wish to thank their many friends and neighbors who so kindly helped in any way during the former's accident and stay in hospital, and for the many kind words of sympathy and telephone messages.

FLORISTS

ASHBURY'S
Specializing Wedding and Funeral Flowers,
316 Charlotte
Phone 4982 Nights 3054

TURNBULL'S FLOWERS LIMITED
441 George Phone 7583—Nights 3257

THE PETERBOROUGH FLORAL CO.
Flowers Delicately Arranged For All Occasions
436 Water. Telephone 6912—Nights 6746

COMING EVENTS

First insertion, 20 words or less, minimum charge 50c. Subsequent consecutive insertions, 40c per insertion. All over 20 words, 2c per extra word per insertion.

ONTARIO MUSIC TEACHERS' Association, Peterborough Branch present Students' Recital, on Tuesday, February 1st, at 8:15 p.m., Recreation Room, Y.W.C.A. Admission 25 cents.

YOUNG WOMEN'S CHRISTIAN Association—Annual Meeting, on Thursday Evening, the 3rd of February, at Eight o'clock. A cordial invitation is extended to everyone interested in the Reports and Work of the Association.

SONG RECITAL—By Singers from the Studio of Thursa G. Williamson, in the Recreation Room, Y.W.C.A., Tuesday, February 8th, at 8:30 p.m. Net proceeds British War Victims Fund. Admission 25 cents.

WORKERS AND UNEMPLOYED Bingo To-night, Moose Hall, 8:15 Prizes: Chickens, Blankets, Bed Linens, Kitchen Linens, End Tables, Hassocks, Chromeware, Lamps, Cushions, Cash and other good Prizes. Vouchers, redeemable at any T. Eaton Company Store, may be chosen in preference to awards offered. In cases where there are more than One Bingo, the Prize Value will be equally divided. Admission 25c. Extra Card 10c.

ATTENTION, ORANGEMEN! The Annual Meeting of the County Orange Lodge of West Peterborough will be held Tuesday, February 1st, at 8 p.m., in the Orange Hall, Brock Street. All members are requested to be present. — Arthur Millen, Recording Secretary.

SOCIAL EVENING, — K. OF C. Hall, Simcoe street, Tuesday. — Thirty games. Special Prizes. Come and bring your friends for an enjoyable evening.

ANNUAL DANCE, AUSPICES OF Nicholls Hospital Nurses Alumnae, at Canadian Legion Hall, Monday, January 31, 1944. Jack Marshall's Orchestra. $1.50 couple.

PERSONALS

"SLENDOR TABLETS" — HARMLESS and Effective. Two weeks' supply, $1.00. At Elliott's, McDermid & Jury and Payne's Drug Stores.

MEN, 30, 40, 50! WANT NORMAL PEP vim, vigor? Try Ostrex tablets. Contain tonics, stimulants, iron, vitamin B1, Calcium, phosphorus. Introductory size 35c. If not delighted with results first package, maker refunds low price. At all druggists.

RAWLEIGH'S PRODUCTS. 360 SIMcoe. Telephone 3055.

AVON REPRESENTATIVE, 548 BETHune. Telephone 3194.

FULLER BRUSH PRODUCTS. J. Wright, 580 Bolivar. Telephone 8502.

FULLER BRUSH REPRESENTATIVE Telephone 9778.

FULLER SALESMAN F. DAWE, 451 Water. Telephone 4789.

Custom Tailoring

DOES YOUR COAT OR SUIT NEED Altering? Have it done now. Tony Pepe, Greene Building. Dial 4295.

Piano Tuning

WILLIAM POTTER, PIANO TUNING and Repairing (formerly Heintzman) Dial 9462.

PIANO TUNING AND REPAIRING — Fred Walker, Heintzman & Company, Toronto. Mail orders to CHEX or Telephone 9496.

3a Hairdressers 3a

EXTRA SPECIAL OIL WAVE, $6.50 FOR $5.00. Rosanne Beauty Salon, Kresge Building. Dial 8837.

PERSONALS

3a Hairdressers 3a

SPECIALS — $8.50 VAPOR PERMANent for $7.00. $7.00 Machineless Permanent for $4.00. Includes Shampoo, Hairstyle Cut and Scientific Testing. Telephone 5311. Paris Beauty Salon.

MARY MARINO SUGGESTS FOR FINE Dry, Hard-to-curl Hair, one of her better Oil Waves at $7.50. Other Oil waves from $3.50 up. Dial 8663.

SPECIALS — END PERMANENTS $1.00 up. Oil Permanents $2.50 up. Downer's. Dial 8874.

EXTRA SPECIAL — REGULAR $7.50 Oil Permanents for $5.00. Regular $6.00 for $4.50. Regular $5.00 for $4.00. Miss Reid's, 416 Water Street. Dial 4431.

FOR SALE

4 Miscellaneous 4

WHITE STAR POTATOES, TURNIPS. 5092.

For Immediate Sale

3-Piece Mohair Chesterfield Suite—In excellent condition	69.00
Spring-Filled Studio Couch	18.00
New Folding Cot Bed, with spring-filled mattress	14.95
Odd Walnut Steel Beds	6.95
Steel Springs	3.50
New Felt Mattresses	5.95
Library Table	5.00
Cupboards	3.00
Buffet	8.50
Square Extension Table	5.50
A few Quebec Style Coal and Wood Stoves, from	18.00
One heavy duty all enamel Electric Stove. Apartment size. Fully guaranteed	69.00

Many other articles.

CHERNEY BROS.
FURNITURE TRADE-IN STORE
383 Water St. Telephone 9765

POTATOES. TELEPHONE 4872.

BATH TUBS
NEW—$29.50
NOW AVAILABLE
No Permits Required
Get Yours Now
We Install Plumbing.
THE PETERBOROUGH METAL COMPANY
Telephone 8301 • 256 Simcoe Street

BATHINETTE, $5.00. 163 PRINCE.

COSY HOME, QUEBEC STYLE, COMplete with Double Six Oil Burner. Also Parts and Service for all makes of Oil Burners. Telephone 5886.

PLUMBING AND HEATING SUPPLIES
PIPES, FITTINGS, VALVES.
Hot Water and Steam Radiators
Barrels, Steel Drums, Electric Motors,
Roofing Materials,
FIBERGLAS BUILDING INSULATION,
Hot Water Tank Covers.
The Peterborough Metal Co.
Simcoe and Bethune Streets. Tel. 8301

WOOD, COAL AND GAS STOVE. 86 Park.

ONE MOTOR, ONE-TEN OR TWO-Twenty Volts, 2 H.P. One Two-Thousand Gallon per hour Motor-driven Water Pump. Harold Zufelt, Harwood.

3½ YARDS, NEW ALL-WOOL BLUE Plaid Material, 54 inches wide. Sell at sacrifice. Telephone 9927.

TWO GOOD FUR ROBES. TELEPHONE C. Duff, Lakefield.

GENTLEMAN'S NEW WINTER OVERcoat, size 44. Telephone 8648.

20-GAUGE SHOT GUN (HARRINGTON & Richardson), also Shells. Telephone 3984. 597 Douglas.

STREAM-LINED COOK STOVE; A Beautiful Fur Jacket, size 16-18. 85 Lynch Street.

BOY'S COAT, SIZE 12. 487 ALBERT Street.

ONE H.P. WAGNER MOTOR 168 Charlotte.

QUEBEC HEATER, NEARLY NEW. Telephone 131 ring 4, Lakefield.

RADIO AND BABY PRAM. 391 ARmour Road.

LARGE SIZE BURGLAR-PROOF SAFE, with 6-inch thick steel inner door, inner and outer door combination. Cheap for quick Sale. Apply F. Rabethge, Jeweller, Campbellford, Ont.

Musical Instruments

HEINTZMAN PLAYER PIANO. 804 George North.

TWO PIANO ACCORDIONS. TELEphone 4161.

5 Dogs, Cats, Birds, Etc. 5

POM PUPPIES, SPANIEL. 245 PRINcess Street. Telephone 8576.

DOGS BOARDED. HEDGLEY KENnels, Port Hope Highway. Telephone 4906.

6 Fuel 6

PARTLY DRY MIXED 50% HARDwood, 1 to 3 Cord Loads. Dial 5204 or 7939.

20 CORDS MIXED DRY CORDWOOD. Telephone 7033.

HARDWOOD. TELEPHONE 3053.

7 Livestock and Poultry 7

TWO HEIFERS, DUE SOON. TWO-wheeled Trailer. Dial 5074, Evenings.

GREY MARE, FIVE YEARS, 14 CWT., 16 hands, sound. Bay Gelding, 6 years, General Purpose, sound. Harry Tinney, Cavan.

ONE-YEAR-OLD HOLSTEIN BULL. One Brood Sow, due in 10 days. Dial 6020.

WELL-BRED HOLSTEIN BULL, YEAR old. 4 ring 21, Keene.

PURE-BRED HOLSTEIN BULL, ONE year old, R.O.P. dam, mostly Black. Federally tested. A. J. Campbell, Roseneath.

Sell That Unnecessary Piece of Furniture Through a Classified Ad.

FOR SALE

Baby Chicks

WANTED STARTED CHICKS? WE'VE some. Bookings are heavy for all breeds and dates, in ordering please give second choice and save time. And—please don't delay with your order. Bray Hatchery, 364 Water Street. Dial 3834.

7x Farmers' Needs and Supplies 7x

WANTED, MATCHED TEAM OF Young Horses, broken; Clyde preferred. Write Box 312, Examiner.

8 Real Estate 8

10-ROOMED BRICK, HOT WATER heating. Possession May 1st, $5,000—$1,500 down. Arnott Real Estate. Telephone 7962.

New Modern Bungalow	$4,600
8-Room Modern Home	$3,500
4-Room Frame	$1,000
150-Acre Farm, 4 miles from City, 7-Room Brick House, hardwood floors, furnace, large frame barn, 40 Acres wood and timber	$5,500

O'TOOLE BROS.
Real Estate and Insurance
184 Charlotte St. Telephone 9447

50 Acres, on Highway, Brick House, barn, stone foundation, large henhouse	$3,800
Brick, Modern Eight Rooms, Westside, large lot	$6,000
Semi-Bungalow, Six Rooms, 3-piece bath, furnace, hardwood, garage	$3,200

M. STOREY
374½ George St. Telephone 6573

Elm, 6 Rms, Frame, Sewer	$1,700
Westcott, Rms, sewer	$2,050
South, 6 Rms, Semi-Bungalow	$3,200
Water, 7 Rms, oak fls, modern	$3,500
Central, 10 Rms, H.W. heat, Brk.	$4,500
West, 8 Rms, H.W. heat, Brick	$5,000
Stewart, 8 Rms, central, modern	$6,000

J. A. GIBBS, 141 Hunter St. 3843.

10 Used Cars 10

1930 CHEVROLET SEDAN. TELEphone 8207, between 8 and 10 a.m.

1931 FORD COACH, GOOD CONDItion. Dial 6097, after 7:30.

TO RENT

11 Miscellaneous 11

BABY SCALES FOR RENT, 50c WEEKly. Miller's Drug Store. Dial 8734.

ELECTROLUX CLEANER, COMPLETE, by Day or Week. 4547.

11x Apartments to Rent 11x

HEATED, PARTLY FURNISHED; HOT water. 423 Downie.

12 Rooms 12

TWO BRIGHT, UNFURNISHED, UNheated Rooms, central. Dial 7230.

FURNISHED ROOM, SUITABLE FOR Light Housekeeping; large Cook Stove and Telephone included. 288 Lansdowne.

TWO PARTLY FURNISHED ROOMS, in Exchange for small services. First House on McClennan Street west of Barnardo. Apply Afternoons.

BRIGHT BED-SITTING-ROOM. 121 Stewart.

TWO CLEAN, LARGE, HEATED Housekeeping Rooms. 444 George Street South.

FURNISHED BEDROOM, NEAR C.G.E. Dial 7442.

FURNISHED, HEATED BEDROOM, with privileges; central. Telephone 7645.

THREE UNFURNISHED LIGHT Housekeeping, adults. 7428.

TWO UNFURNISHED ROOMS. 634 Union.

WANTED

13 Rooms Wanted 13

BY REFINED LADY, UNFURNISHED, Warm Room, with Board. Write Box 313, Examiner.

WOMAN WITH SMALL BABY WANTS Two Housekeeping Rooms. 9601.

13a Apartments Wanted 13a

FIVE-ROOMED UNFURNISHED Apartment, vicinity of C.G.E., Young Couple, no children. Write Box 271, Examiner.

13b Houses Wanted 13b

BUNGALOW, OR 6-ROOMED HOUSE, by reliable tenant, before April 1st. Write Box 294, Examiner.

FIVE OR SIX ROOMED HOUSE, BY Young Couple, transferred from Windsor; no children. Write Box 272, Examiner.

15 Miscellaneous 15

C.G.E. OR OTHER SUN LAMP. TELEphone 4641, during Day.

CHILD'S TRICYCLE. TELEPHONE 8445.

LADY'S BICYCLE, GOOD CONDITION. Telephone 4303.

GOOD, ACCURATE, SECOND-HAND Metronome. Write Box 311, Examiner.

USED MOVIE FILM SUBJECTS, 16 M.M. Telephone 5180.

SMALL ADDING MACHINE. C. H. Bent, Omemee.

WICKER STROLLER, IN GOOD CONdition. Telephone 7535.

BATTERY RADIO. TELEPHONE 3356.

FRAME BUILDING, SUITABLE FOR Henhouse. Ralph Hamilton, Route 2, Lakefield, 24 ring 41, Warsaw.

WANTED TO BUY — SECLUDED Wooded Acreage, fronting on large lake or bay, about Two to Ten Acres, for Private Fishing Camp — Buckhorn, Devil's, Bobs, Rideau Lakes or vicinity. Cash waiting. Edward McCarthy, Bohemia, Long Island, N.Y.

HIGHEST PRICES PAID FOR RAGS, Paper, Iron, and Metals. J. Burfield. Dial 8368.

BOOKS
ENCYCLOPEDIA BRITANNICA AND LINE BOOKS
Wanted for Cash.
Write Box 292, Examiner.

STOVES AND FURNITURE WANTED Telephone 4115—Nights 6294.

STOVES, FURNITURE. HUDSON. Telephone 65, Lakefield.

POULTRY AND FEATHER TICKS PAY Highest Prices. M. Gishman. Dial 8298.

LIVE POULTRY WANTED — MARKET Prices. A. Lantin. Telephone 6297.

LIVE POULTRY—MARKET PRICE. M. Katz. 6906. 192 Aylmer.

IRON, RAGS, FEATHERS, PAPER. Petersiel, Bethune and Hunter. Telephone 9403.

LIVE POULTRY — PAY HIGHEST Prices. Florence, 6823. 560 Homewood.

18 Help Wanted, Female 18

HOUSEKEEPER, TO TAKE FULL charge. Write Box 262, Examiner.

WANTED

18 Help Wanted, Female 18

WOMAN OR GIRL FOR LIGHT Housework, in Apartment, Toronto, for Young Couple with baby, full or part time; sleep in or out; transportation paid; liberal time off. Telephone 9262, Peterborough.

YOUNG WOMAN TO CARE FOR CANadian Woman Invalid (38), in farm home; experience not necessary. Wages $45 per month. Apply to Miss Rheba Deagle, Onondaga, Ont. (near Brantford).

MIDDLE-AGED PROTESTANT HOUSEkeeper, reasonable wages. Write Box 293, Examiner.

EXPERIENCED GENERAL; HIGHEST wages paid. Telephone 4520.

WOMAN TO DO WASHING AND Ironing at home, small family. 340 Burnham Street. Telephone 7704.

EXPERIENCED COOK, FOR PRIVATE home; sleep in; high wages. Write Box 291, Examiner.

19 Help Wanted, Male 19

YOUNG MAN TO HELP WITH FARM Work. 3092.

19x Agents Wanted 19x

START IN YOUR OWN PART TIME BUSINESS.

If you have been laid off in a war plant, if your farmwork or other occupation does not take all of your time, if you are honest and dependable, military exempt, willing to work for financial independence, we'll establish you in your own part time Farm Necessities. Suitable travel business, supplying Household and outfit required. Credit furnished. Write The J. R. Watkins Company, Dept. O-P-2A, Montreal, Que.

20 Employment Wanted 20

EXPERIENCED FARM HAND WANTS Job on Modern Farm, preferably Roman Catholic. Apply Staff House, Room 319.

WOMAN DESIRES WORK BY DAY. Dial 3971, after 6.

KITCHEN WORK AND CLEANING Offices. 154 London. 3176.

21 Boarders Wanted 21

BEDROOM, BREAKFAST, EVENING Dinner, for Business Girl, central. Dial 7255.

CHRISTIAN GIRL TO SHARE ROOM and Board, South-end. Dial 9728.

ROOM AND BOARD FOR GIRLS: warm, central. 4384.

ROOM AND BOARD, IN QUIET HOME. Telephone 4898.

FRONT BED-SITTING-ROOM, NEAR General Electric. 3077.

FURNISHED BEDROOM, CONVENIENT heated, good Board, close to C.G.E. Two Boys to Share One Room, special rates, $7.50 per person; Gentlemen only. 183 Stewart Street.

BOARDERS. TELEPHONE 3155. 597 Charlotte.

GENTLEMEN. 467 CHAMBERLAIN.

BOARDERS. DIAL 8727.

WHO CAN DO IT

22b Painters, Decorators 22b

COLEMAN BROS. — "THE HOME OF Decorating." Established 1906. Telephone 4485. North of Brock Street.

EFFICIENT SMART STYLING for HOME DECORATION
Interior and Exterior
"Elastica Quality Goods"
HAROLD COLEMAN
Telephone 9922 336 George Street

INTERIOR DECORATING. PROMPT Efficient Service. Telephone 3641.

22f Miscellaneous 22f

DUSTLESS FLOOR SANDING. — Graham. Dial 9007, Night 8607.

WINDOWS, WALLS, FLOORS CLEANed and Polished. 634 Union.

DUSTLESS FLOOR SANDING. FLOORS Laid and Refinished. Decorating. William Higgins. Dial 6687.

22j Wood Cutting 22j

WOOD SAWING — PROMPT SERVICE especially to City orders. 3702.

WOOD SAWING. S. BEBEE, PROMPT and Efficient Service. Telephone 5462.

25x Dressmaking 25x

DRESSMAKING, TAILORING, ALTERations. Telephone 4936. 593 Harvey.

LOST

STRAYED, BLUE CAIRN TERRIER. Dial 5277.

HOUND, INITIALS "VF" CUT IN SIDE, near Downeyville. Telephone 9956, Peterborough.

LADY'S PURSE, WITH RATION BOOKS and Registration Card, few Personals. Leave at Glover's Store, Chamberlain Street.

BROWN BILLFOLD, REGISTRATION Card, Valuable Papers, Downtown. Reward. Apartment H, Charlbond, Charlotte.

FOUND

SUM OF MONEY. OWNER MAY HAVE same by calling 6473 or 6502.

GOLD RING. WRITE BOX 295, EXAminer.

Dorothy Dix

(Continued from Page 5)

finds out to his cost and it is fear of being driven into bankruptcy by tradesmen and servants that drives many a man into taking a second wife after the departure of his dear Maria. Yet he had never thought of Maria as a financial wizard until he tried wrestling with the household bills himself.

Women Close-Fisted Financiers.

In reality, there is no truth in the old theory that women are spendthrifts. On the contrary, they are much more likely to be close-fisted than men are. When a man sees a thing he wants, he buys it if he has the price. It is women who shop around from place to place where they can get a $5 article that has been marked down to $4.98, and who walks blocks and blocks to save a few cents on a head of cabbage.

It is women who haggle over pennies; who refuse to give extortionate tips and to pay outrageous prices for restaurant dinners and to go to places of amusement. The night clubs with astronomical cover charges would have to shut up shop if they depended on women for their patronage.

Few men ever lay up any money or begin to get ahead until after they are married. Nine times out of ten it is the wife who is the Yale lock on her hubsand's pocketbook and who separates him from his borrowing friends and the grafting relatives who have preyed upon him.

If women heretofore have given less evidence of their business talents than men, it is because they have devoted their efforts to making their husbands' earnings go as far as possible, instead of going into business themselves. But the war has changed all of that. Mama has become money-earner, and it may be that ten or twenty years from now women will head great firms and that the Morgans or the Fords or the Rockefellers of that day will wear petticoats.

(Released by The Bell Syndicate, Inc).

LOANS

LOANS TO WORKERS

NO ENDORSERS NEEDED

Choose a monthly payment plan

Cash Loan You Get	4 Payments	6 Payments	10 Payments	12 Payments	15 Payments
$25	$ 6.57	$ 4.46	$ 2.78	$ 2.36	
50	13.13	8.93	5.57	4.73	
75	19.70	13.39	8.35	7.09	
100	26.26	17.85	11.13	9.46	$ 7.78
125	32.83	22.32	13.92	11.82	9.73
150	39.39	26.78	16.70	14.18	11.67
200	52.52	35.71	22.27	18.91	15.57
300	78.79	53.56	33.40	28.37	23.35
500	130.60	88.64	55.10	46.73	38.36

Just tell Household Finance about your problem and choose a convenient payment schedule. Payments above include charges at our new reduced rate of 2% per month on that part of a balance not exceeding $300 and 1% per month on that part of a balance in excess of $300.

Household Finance
Corporation of Canada
Established in Canada 1928
Second Floor Lansfield Block
177 Charlotte St. (Opp. Loblaws)
M. B. Holt, Manager Phone 5841

4 LOAN PLANS

1. HUSBAND AND WIFE SIGN —NO ENDORSERS.
2. ON CARS, TRUCKS, ETC., ONLY THE OWNER SIGNS.
3. ON BUSINESS EQUIPMENT, ONLY THE OWNER SIGNS.
4. TWO FRIENDS CO-SIGN WITH YOU—NOTHING ELSE.

CAMPBELL
FINANCE CORPORATION LIMITED
Subsidiary of Industrial Acceptance Corporation Ltd.
169 Charlotte Street
(Above A. & P. Store) Phone 3520

Old Country Soccer

English League Cup
Aston Villa 3, Wolverhampton 1.
Blackburn 5, Southport 0.
Bolton Wanderers 1, Blackpool 2.
Bradford City 1, Bradford 5.
Bristol City 2, Bath City 2.
Cardiff 4, Aberaman Athletic 1.
Chester 6, Crewe Alexandra 1.
Coventry 3, West Bromwich 3.
Darlington 0, Middlesborough 0.
Derby County 4, Sheffield Wed. 1.
Everton 2, Liverpool 3.
Gateshead 1, Newcastle United 3.
Grimsby Town 3, Lincoln City 0.
Hartlepools 4, Sunderland 2.
Leeds United 2, Huddersfield 0.
Manchester C. 2, Manchester U. 3.
Mansfield 1, Leicester 1.
Northampton 2, Walsall 0.
Notts County 0, Notts Forest 3.
Oldham Athletic 3, Bury 0.
Rochdale 3, Burnley 1.
Rotherham 2, Doncaster 2.
Sheffield United 5, Chesterfield 1.
Stockport 4, Halifax 3.
Stoke City 4, Birmingham 1.
Swansea 1, Lovell's Athletic 4.
Wrexham 2, Tranmere Rover 0.
York City 2, Barnsley 0.

English League—South
Arsenal 1, Clapton Orient 0.
Brentford 2, West Ham United 1.
Brighton & Hove 0, Tottenham 2.
Charlton Athletic 1, Watford 1.
Chelsea 8, Aldershot 0.
Crystal Palace 6, Fulham 2.
Millwall 3, Queen's P. Ran. 4.
Reading 1, Portsmouth 4.
Southampton 3, Luton Town 0.

Scottish League—South
Albion Rovers 2, Clyde 0.
Celtic 3, Airdrieonians 1.
Hamilton 0, Dumbarton 1.
Hearts 1, Glasgow Rangers 3.
Morton 2, Queen's Park 4.
Partick Thistle 3, Falkirk 2.
St. Mirren 1, Hibernian 2.
Third Lanark 3, Motherwell 4.

Scottish League—Northeast
Dundee United 1, Aberdeen 7.
Dunfermline 1, East Fife 0.
Falkirk 4, Raith Rovers 3.
Glasgow Rangers 4, Hearts 0.

Glasgow Reserve League
Dumbarton 3, Celtic 4.
Motherwell 4, St. Mirren 0.
Queen's Park 1, Third Lanark 3.

Northern Ireland League
Belfast Celtic 4, Derry City 0.
Distillery 6, Linfield 1.
Cliftonville 3, Glentoran 5.

Other Soccer Matches
Eastern Com. 4, Southeastern C. 6.
Cambridge Univ. 1, London U. 3.
Northern Com. 3, Polis Forces 2.

Rugby Union
Army 8, R.A.F. 11.
St. Mary's Hos. 5, Cambridge U. 14.
London Hosp. 3, Guys Hosp. 14.
Wasps 8, Middlesex Hospital 5.
Bath 14, R.A.F. 0.
Bristol 28, Anti-Aircraft 3.
Cheltenham 7, R.A.F. 9.
Voventry 28, Leicester Harleq. 5.
Newport 20, Cardiff Medical 6.
Oxford Univ. 3, Rosslyn Park 11.
Nuneaton 3, Rugby 3.

PROFESSIONAL

44 Lawyers 44

ELLIOTT, PHILP & CHANDLER—Barristers, etc. Money to Loan. Offices Kresge Building. Telephone 6675. A. L. Elliott, K.C., W. R. Philp, B.A., R. J. Chandler, B.A.

P. D. SCOLLARD— Barrister, Solicitor. Bank of Toronto Building. Telephone 9939.

JOHN A. BRADSHAW — Barrister and Solicitor. 360 Water. Telephone 9884.

PECK, KERR & McELDERRY — Barristers, Solicitors. Money to Loan. Offices 415-417 Water Street. Telephone 4681. E. A. Peck, K.C., F. D. Kerr, K.C., V. J. McElderry, K.C., Walter H. Howell.

JACOB LOW — Barrister, etc. Mortgage Loans. Suite 1-2, 435 George Street (over Toronto Savings and Loan Co.). Telephone 7423—Nights 6214.

Chiropractors

M. C. GOODWIN, CHIROPRACTOR and Drugless Therapist. 108 Barrie Building, 312 George. Telephone 8795 and 5865.

NOTICE

ON AND AFTER THIS DATE, JANUary 31, 1944, I will not be responsible for any Debts incurred in my name by my Wife or anyone.—Gnr. Sturt Montgomery, C9753.

Notice to Creditors
AND OTHERS.

IN THE ESTATE OF MORLEY WILFRID LYLE, Deceased.

All Persons having CLAIMS against the Estate of MORLEY WILFRID LYLE late of the City of Peterborough, in the County of Peterborough, Manager, who died on or about the 16th Day of October, 1943, are hereby notified to send in to the undersigned, on or before the 18th Day of February, 1944, full particulars of their Claims, after which date the Assets of the said Estate will be distributed with regard only to the Claims of which the said Executor shall then have notice, and the said Executor will not be liable to any person of whose Claim it shall not then have notice.

DATED at Peterborough, this 15th Day of January, 1944.

THE TORONTO GENERAL TRUSTS CORPORATION,
Bay and Melinda Streets, Toronto. Executor,
By ELLIOTT, PHILP & CHANDLER, Kresge Building, Peterborough, Solicitors for the said Executor.

AUCTION SALES

J. H. MILES, AUCTIONEER AND Valuator. Office 211 Hunter. Telephone 4118, Residence 8122.

MILES' AUCTION ROOM, 211 HUNTER Wednesday, February 2: Beautiful Oak Dining-room Suite, Beds, Spring-filled Mattresses, Enamel 4-Burner Gas Stove, Tables, Chairs, Kitchen Cabinet, Carpet Sweeper, Hall Tree, Buffet, Clothing, Dishes, etc.

Army Teams Plan "Tea Bowl" Classic

LONDON, Jan. 31—(CP Cable)—Teams representing Canadian and United States armies will clash in a football game here Feb. 13—in the "Tea Bowl".

The Canadian squad will include: Maj. Dennis Whitaker and Capt. "Huck" Welch of Hamilton Tiger fame; Capt. Bill Drinkwater, former Toronto Balmy Beach stalwart; Capt. Paul Rowe who used to perform for Calgary Bronks; Lieut. Orville Burke, former Ottawa Roughrider; two one-time Sarnia Oilers—Lieut. Nick Paithouski and Capt. Alex Hayes—and M. F. Ryan, former intercollegiate performer with the University of Minnesota.

The Canucks will be coached by Capt. E. H. Leather.

Former stars of Perdue, Wisconsin, Texas, Detroit and Columbia universities will be in the lineup.

Curling News
By HERB. MARTIN

"The best laid schemes o' mice and men,
Gang aft a-gley,
And lea's nought but grief and pain,
For promised joy."

It is just about ten years ago since the competition for the "Ontario Ladies' Tankard" was held in Peterborough. And ten years is a long time to wait and even after waiting that long, up until Saturday night it was doubtful if it would be played here at all this winter. The weather man has put a real crimp in our curling schedule and from now on we'll just have to double our dates and make the best of it.

But, however, in spite of everything the ladies' tankard will be played here this week, only it will be held on Thursday and Friday instead of Tuesday and Wednesday, as was first intended.

This was decided late Saturday night when an emergency meeting was called by the different committees.

It was felt that if the weather would turn somewhat colder that good ice would be available for the later part of the week, and then the committees also took into consideration the extensive preparations that the ladies have made to entertain the visitors.

So, after all, maybe it will work out OK. However, here's hoping.

Those at the meeting were: R. P. Best, president Ontario Curling Association; Mrs. W. E. Thomas, vice-president Ladies' Curling Club; Mrs. G. Wood, Mrs. V. Selkirk, Mrs. J. Green and Mrs. F. Hall.

It's more than likely that we shall be curling this evening.

MORE COAL RESTRICTIONS

LONDON, —(CP)—The ministry of fuel has reduced supplies of coal to industrial users by 10 per cent in another effort to alleviate what has been described as a serious supply situation.

Old Honus Signs National League Contract For 33rd Season; Coaching Pittsburgh Team

PITTSBURGH, Jan. 31—(AP)—Squat, bandy-legged Honus Wagner, a terror on the base paths and a scourge to pitchers during 21 years at shortstop in the National League, returned his signed contract to the Pittsburg Pirates Saturday—almost on the eve of his 70th birthday.

For the white-haired veteran, who won eight league batting crowns and stole 720 bases during his career, the contract was his 33rd in the "big time," his 12th as coach for the Pirates, for whom he played from 1900 to 1917.

"I guess that's more contracts than anybody now active on a major league playing field ever signed, except Connie Mack, manager of the Philadelphia Athletic," he said.

Wagner, one of the first of baseball's greats to be voted into baseball's hall of fame, and whose diamond feats still decorate the record books of the National League, came out of retirement in 1933 to become a coach for the Pirates.

SCOTT'S SCRAP BOOK
—By J. R. Scott

Gloom-filled Oration Given By Hitler

LONDON, Jan. 31—(AP)—Adolf Hitler told his bomb-groggy people Sunday they faced "'the hardest task' imaginable" this year and exhorted them to persevere so that the fight may "end in the biggest victory of the German Reich in spite of all the devilish tricks of our opponents."

"From this fight can emerge only one victor and this will be either Germany or Soviet Russia," he warned in a speech broadcast by Berlin radio and recorded by The Associated Press.

"German victory means preservation of Europe and a Soviet victory Europe's annihilation."

Rage Against Russia

Hitler's address, made within 24 hours after the Allies' greatest daylight aerial assault upon Germany, was a subdued, gloom-filled oration marking the 11th anniversary of his rule. He scarcely mentioned the military situation and devoted almost all attention to his old thesis that National Socialist Germany stood as Europe's only bulkwark against the "Bolshevik colossus," Soviet Russia. He uttered his usual dire imprecations against "international Jewry."

Hitler said: "After London provoked this war, England is now engulfed in events above her strength and her power in Europe is definitely at an end.

"The issue of this war will be Europe or bolshevism."

He asserted Britain already has lost her position on the Continent and declared after the war the question which would face both Britain and the United States "is not whether they will be able to fight bolshevism but whether they will be able to defend themselves against bolshevism in their countries."

He declared: "The hypocritical talk of helping smaller nations no longer deceives any one. Only German can help the smaller nations. Without her they will be swallowed by bolshevism.

Planned In London

"If Germany were not victorious the fate of Europe would be definitely sealed within a short time.

"In the fifth year of this war, the reason and ideas of this great world war are clear to every one. The time has passed in which one could have the impression that it is merely a series of quarrels which England has started to keep the balance on the Continent.

"Those people who planned the war in London are today driven to fight.

"No matter how this war will end England has played her last part on the Continent.

"The attempt of our enemies to bring about the collapse of the German people and the Reich by high explosive and incendiary bombs in the end will solidify their socialist unity and will create that hard State which has been slated by Providence to shape European history during the coming centuries" he declared.

DNB, the German news agency, said the speech was relayed from Hitler's headquarters, "for the first time."

Notice of the speech was given to the German people only five hours in advance. Trained monitors here who have heard Hitler's voice frequently said it was calm and firm.

Bargains in Used Clothing and Re-Built Army Shoes. Better come early.

RUSKIN & CO.
AYLMER STREET (OFF CHARLOTTE)

SEW and SAVE

We are featuring the largest selection of Dress Goods, Coatings, Suitings and Novelty Fabrics.

UPTOWN SILK SHOP
404 George St. N. Phone 3619

ATTENTION!
Rheumatic Sufferers:
Your health restored by taking invigorating Fume Baths
Mineral Fume Baths
167 Hunter St. W. Phone 3157

CLEARANCE OF BETTER GRADE CHESTERFIELDS
1/3 OFF
W. E. FRANKS
FURNITURE

The Best Food
Honest Prices
Courteous Service
Silver Moon Grill
334 George

Rev. W. E. Smith Missionary Dies In Toronto

TORONTO, Jan. 31 (Special). — A medical missionary for 40 years in the province of Szechuan, West China, Rev. William E. Smith, M. D., died at his home, St. Mary Street, Toronto, on Friday, in his 80th year. Dr. Smith was widely known and beloved throughout the Bay of Quinte Conference. Born at Kendal, in Durham County, he was one of 11 children of a widowed mother working a farm there. As a young man he became a general storekeeper at Elizabethville, later entering Albert College, Belleville, completing the course for the ministry of the Methodist Church at Victoria College, and was ordained in 1895, later graduating in medicine at Trinity College.

When his great friend, Dr Fred C. Stephenson, was prevented from going to the foreign field on account of health and remained at home to raise funds for the Forward Movement by which the Epworth League and Sunday Schools of the Methodist Church allocated the support of individual missionaries to districts, Dr. Smith became the Cobourg district missionary, which he remained throughout, and the first to be so allotted. During student days and while awaiting appointment he served as minister on the Frankford, Hall's Bridge, Epsom and Bancroft fields, and was married in 1895 to Miss Grace Olivia Young of Rockdale, near Havelock, where a sister, Miss Annie T. Young still lives.

Forced to Weave.

In a rich ministry at Jungshien, the "Glory" country, where he pioneered, and at Tzeliutsing, "the salt wells" more than any other he understood the Chinese people, adopting local customs in dress and food to get closer to the people. Three times the welter of national events drove him from the interior—in 1900 the Boxer Rebellion, in 1911 the Revolution, and a narrow escape from the firing squad at the hands of Communists in 1927. He was the founder of a Forward Missionary Movement for the native church. Maintaining throughout a close friendship with the Cobourg district, he was always a welcome speaker on his furlough. A memorable tribute was paid him by numerous friends at Port Hope on retirement and return to Canada in 1936. Mrs. Smith died in 1922 on arrival in Toronto from China where she had been long ill. He was married at Chentu, China, to Dr. Ada Speers, a medical missionary of the Women's Missionary Society, who was his co-worker until his retirement, and survives him, along with Dora, Mrs. J. D. Conover, Jean, Mrs. (Rev.) W A. Irwin, Miss Ethel and Captain Douglas, R.C.O.C., posted at Kingston on return from overseas, all of Toronto.

Active Interest.

Commemorating the lives of two greatly beloved workers is the Grace Young Smith Memorial Mission and the Della McCullough Memorial Kindergarten, Fushun City. The late Miss McCullough, Cobourg, was one of the most devoted supporters of Dr. Smith's work in the Cobourg area. Dr. Smith published "A Canadian Doctor in West China" in 1939, which outlines his life and work. He was the proud wearer of a Chinese decoration, and until a few weeks before his death attended the West China Club and college functions in Toronto.

The funeral took place in Toronto to-day, conducted by Rev. Dr. J. H. Arnup, secretary of the Foreign Missions of the United Church of Canada, and at the Necropolis.

50,000 Prisoners Taken In Philippines

WASHINGTON, Jan. 31—(AP)—A review of official casualty reports indicates the Japanese probably captured at least 50,000 American and Filipino fighting men in the Philippines.

Of the total, approximately 22,331 were American soldiers, sailors and marines, 12,037 Philippine scouts, and the others members of the Philippine commonwealth army.

An exact count is impossible — reports did not come with any regularity from either Bataan or Corregidor during the last weeks of the fighting.

American Plane Lands Near Belleville

THOMASBURG, Ont., Jan. 31—(CP)—A United States Navy plane from the naval air station at Wildwood, N.J., bumped down safely on a plowed field near this eastern Ontario village last night after its pilot had become lost in a fog.

The single-seater plane came down in early evening, gasoline supply exhausted by its wandering in the fog, on the farm of Mrs. Albert Porter. Thomasburg is about 18 miles north of Belleville.

Mussolini Speaks

LONDON, Jan. 31—(CP).—Benito Mussolini, commenting on the Allied landing at Nettuno south of Rome, told a group of his "Fascist-Republican" generals at headquarters yesterday that "Rome is the life of our country, and it is now up to us."

Hamburgers Of Quality

Served piping hot with mustard or pickle, we use only the best of steak. Open 'till 2 a.m.

WHITEWAY HAMBURGER
Charlotte and Bethune — Open Till 2 a.m.

ROOM AND BOARD —By Gene Ahern

SALLY'S SALLIES

Registered U. S. Patent Office

Copr. 1944, King Features Syndicate, Inc., World rights reserved.

"As I was saying, Jack, my mother and father got married only a week after they met."

BARCLAY ON BRIDGE

RECOGNIZE OPPORTUNITY

UNLESS YOU understand the structure and operation of a particular play, you cannot very well be expected to recognize your opportunity to make it. Such is the case with the repeated or "progressive" squeeze, whereby you make a player choose a disastrous discard from one of three suits, then use a card of the suit in which he has just discarded to put over a second squeeze between the two remaining suits.

North: ♠ 7 2 ♥ None ♦ A Q J 10 ♣ A K Q 8 6 5 3

West: ♠ J 9 6 ♥ 10 9 8 7 4 2 ♦ 6 5 3 ♣ 9

East: ♠ Q 10 4 3 ♥ K Q 6 3 ♦ K 2 ♣ 10 7 2

South: ♠ A K 8 5 ♥ A J 5 ♦ 9 8 7 4 ♣ J 4

(Dealer North. North-South vulnerable.)

North	East	South	West
1 ♣	Pass	1 ♠	Pass
3 ♣	Pass	3 NT	Pass
4 ♦	Pass	4 NT	Pass
5 ♥	Pass	7 NT	Pass
Pass	Dbl		

East put his Q on the lead of the heart 7, and the A won. Able to count only 11 tricks, with the diamond finesse marked to lose, South decided his only chance was a two-time squeeze on East. So he promptly went after it, running the clubs. West made a bad decision. Deciding his hand was of no consequence except to make South think he was holding diamonds and that therefore the diamond finesse would work, he discarded first two hearts and then his three spades. Those spade discards, however, gave South his sole lease on life.

Prior to the last club, North also held two spades and three diamonds. South four spades, the heart J and diamond 9. East meanwhile kept three spades, the heart K and his two diamonds. If he tossed a spade on the last club, he would build two extra tricks there. If he threw a diamond, the A would drop the K and four tricks would be good in that suit. So he discarded his heart K.

South then discarded a spade and came to his hand with the spade A, to lay down the now good heart J, throwing a diamond from dummy. East was squeezed again. If he tossed a good spade, South could finish with two spades and the diamond A. So he threw off the diamond 2. Thereupon the diamond A dropped the K and the Q took the last trick.

* * *

Tomorrow's Problem

North: ♠ None ♥ 9 8 7 6 4 2 ♦ 6 5 3 ♣ A Q 7 4

West: ♠ K 10 8 ♥ A K Q 10 3 ♦ 8 4 ♣ J 10 2

East: ♠ A Q 5 4 3 2 ♥ J 5 ♦ 9 2 ♣ K 9 6

South: ♠ J 9 7 6 ♥ None ♦ A K Q J 10 7 ♣ 8 5 3

(Dealer South. East-West vulnerable.)

If West had bid hearts and East spades, and East finally doubled his 5-diamonds, how should South play after the heart K lead?

Distributed by King Features Syndicate, Inc.

DAILY CROSSWORD

ACROSS
1. Horned ruminants
6. Girl's name
11. Shore recess
12. Escape
13. Pack animal (So. Am.)
14. Bird
15. Norse god
16. Clothes (rare)
18. Notions
19. External seed-coating
22. Half an em
23. Dancer's cymbals
26. Globe
28. Social group
30. Born
31. Land-measure
33. Large pulpit
34. Bear
36. Cats
39. Compass point
42. Sultan's decree
43. More recent
45. Stream
46. Fragrance
47. Ovules
48. Hairs on horses' necks

DOWN
1. Gold overlay
2. Sole
3. Winglike
4. Evening sun god
5. Sober
6. A maid
7. Fragrant woods
8. Polishes
9. Mine entrance
10. Female fowls
17. Born
18. Sick
19. Beard of rye
20. Spawn of fish
21. Wrath
23. Boy's nickname
24. Warp yarn
25. Fifth sign of zodiac
27. Those who darn
29. Flowed
32. Regret
34. Awaited
35. Mohammedanism
36. Pinaceous trees
37. American Indian
38. Wash
39. Boy's jacket
40. Covered with small figures (Her.)
41. Epochs
44. Constellation

Saturday's Answer

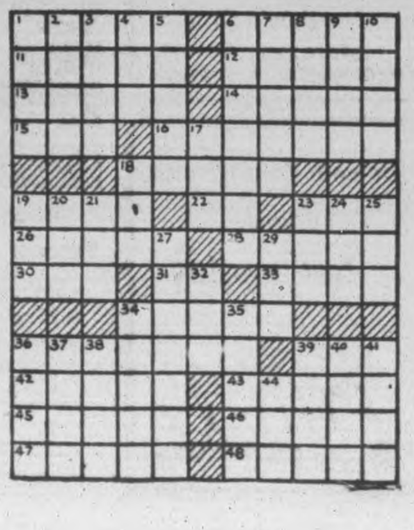

TERRY AND THE PIRATES —By Milton Caniff

LI'L ABNER —By Al Capp

HENRY —By Carl Anderson

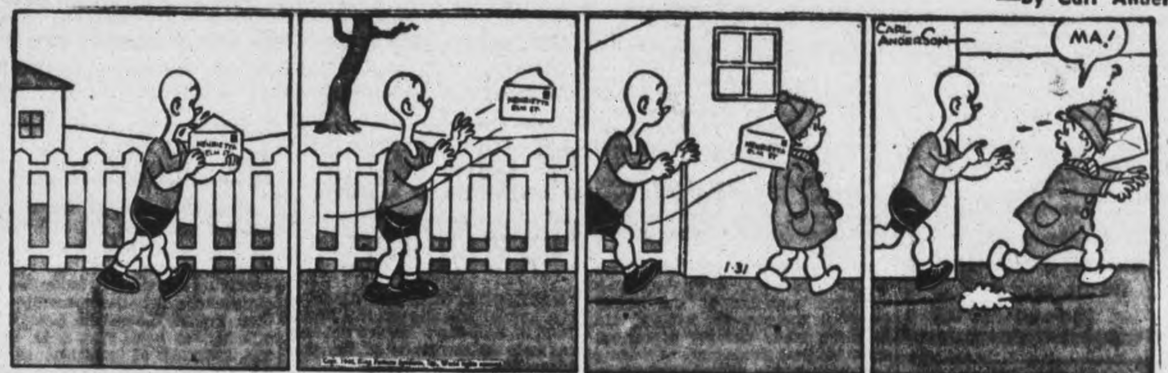

DONALD DUCK —By Walt Disney

BLONDIE —By Chic Young

MUGGS AND SKEETER —By Wally Bishop

BRICK BRADFORD —By William Ritt and Clarence Gray

TILLIE THE TOILER —By Russ Westover

Be Sure
Have It Welded
PETERBOROUGH
WELDING WORKS
226 George Phone 3897

Have your investment protected with ADEQUATE INSURANCE.
J. D. COLLINS
General Insurance
608½ George Street Phone 8632

PAYNE'S
"Ask Your Doctor"
DRUG STORE
362 George
Phone 8643

CONSERVE YOUR CLOTHES
Always have suits dry cleaned before you store them away.
Grant's Cleaners
285 George Phone 5532

MOFFAT ELECTRIC RANGES
Featuring Therm-o-matic Synchrochime Control and Famous Moffat Red Spot Element
Free Illustrated Booklet.
Agents:
Miller-Powell Co.
438 GEORGE ST.
Phone 6453

Orange Blossom Diamonds
The diamond of her choice
M. E. Knox
JEWELLER
388 George Phone 7252

Labor Minister Boosts Apprentice Plan

OTTAWA, Jan 31 — (CP) — Labor Minister Mitchell Announced Saturday a plan to provide financial assistance to the provinces to promote extension of apprenticeship training for ex-members of the armed forces and other civilians.

By Order-in-Council, $250,000 has been made available for distribution to the provinces in the present fiscal year, with the amount to be increased to $1,000,000 for later fiscal years.

The measure, the first Dominion assistance toward development of formal trade apprenticeship, states that while Government assistance is being provided apprenticeship is still the primary responsibility of industry.

Authority is given the Labor Minister to enter into agreements with the provinces for terms not exceeding 10 years. In cases where the provinces has not an apprenticeship Act or its equivalent, it will be required to introduce such legislation. The provinces will administer the program and will appoint an apprenticeship committee composed of equal representation of workers and employers with representatives of the Provincial Education and Labor Departments.

Training may be given to both men and women and in the case of ex-members of the forces the Dominion will bear the entire Government costs for men or women approved by the Minister of Pensions and Health. In other cases, costs will be shared equally between the Dominion, and the Provinces.

Mr. Mitchell said Government supervision of apprenticeship plans has been on a much smaller scale in Canada than in other British countries.

"It is important for the welfare of our industry as a whole, that a sufficient number of our young people in the post-war world should be given trade training of various sorts so that they may be among the most highly skilled workers in the world," he said.

CANADIAN EDITORS ARRIVE OVERSEAS—A group of well-known Canadian editors has just arrived overseas at the invitation of the United Kingdom Information office. They are pictured above in New York just before their departure. From left to right they are: Standing—Vernon M. Kipp, assistant editor of the Ottawa Journal; Charles Allbon of the Springhill Record, N.S.; R. P. MacLean of the Kelowna Courier; Robert J. Rankin, managing editor of the Halifax Herald, and Wilson Woodside, radio commentator and writer for Saturday Night, Toronto. Seated—J. E. Drummond, of Le Soleil, Que.; K. Burge of the Ottawa office of the United Kingdom Information office, and George V. Ferguson, executive editor of the Winnipeg Free Press.

St. Mark's Church Hears Report

BONARLAW, Jan. 31—(ENS). — The annual vestry meeting of St. Mark's Church was held and reports were received from the People's Warden, W. J. Barlow, and the Rector's Warden, J. F. Baker, both showing all indebtedness paid and a small amount on hand.

Mrs. W. J. Barlow, secretary of the W.A., and Miss Frieda McLaren, secretary of the Young People's Association, reported for those organizations and J. F. Baker for the Sunday School. The rector's report, presented by Rev. A. B. Caldwell, showed 51 services held, total attendance 1,773, 1 burial, 7 baptisms and 7 confirmed.

The following officers were elected for the ensuing year: People's Warden, W. J. Barlow; Rector's Warden, J. F. Baker; lay delegates to Synod, Jesse Barlow and W. R. Belcher; proxy, A. B. McComb; Executive Council to Vestry: the Rector, Wardens, Lay Delegates and Carl Heath, Ronald Brown, Charles Lough, John E. Brown, Thomas H. Prest, A. B. McComb, Mrs. T. H. Prest, Mrs. J. E. Brown, Mrs. W. J. Barlow and Mrs. H. Haslett; Sidesmen: E. Stiles, C. Lough, A. B. McComb, Ward McInroy, Ronald Brown, Thomas Prest and G. S. Eastwood; Auditors, Mrs. A. V. Brown and Mrs. W. J. Barlow.

St. John's Guild Elects Officers

HAVELOCK, Jan 31 — (ENS) — The annual meeting of the Parish Guild of St. John's Anglican church was held at the home of the president, Mrs. H. W. Roche.

The annual reports of the Guild showed a most satisfactory year, with a small balance on hand. The election of officers was presided over by Mr. Lemon and resulted as follows: Honorary president, Mrs. R. E. Lemon; president, Mrs. F. J. McKay; vice-pres., Mrs. Robert Jones; treasurer, Mrs. Frank Watson; secretary, Mrs. Donald Kirk, with Mrs. T. W. Quinn as assistant. Convener of work, Mrs. James Cook, with Mrs. F. Watson, Mrs. T. W. Quinn and Mrs. R. Sanderson as assistant. Convener of card fund, Mrs. William Rice.

The Guild regretted the resignation of their faithful president, Mrs. H. W. Roche, who has been serving for nearly 20 years.

Rev. Mr. Lemon thanked the Guild for the splendid work that had been accomplished during the past year. Mrs. Roche read the New Year's message of His Majesty King George VI.

After the meeting refreshments were served by the hostess and a social hour enjoyed.

Mrs. Sidey President Bewdley Red Cross

BEWDLEY, Jan. 31 (ENS)—The Bewdley Red Cross and War Workers Societies held their annual business meeting after the regular weekly quilting. The ladies served dinner to which the menfolk had been invited. Later the election of officers was held. Mrs. I. D. Sidey was returned as president of the Red Cross and Mr. Robert Hancock as secretary-treasurer. Mrs. Keith Halstead is the new vice-president Mrs. Harry Goss is supply convener with Mrs. Eleanor Sidey and Mrs. Norman Gaynor assistants. The War Workers group have as their convener, Miss Alice Dillon with Mrs. Percy Stalter assisting. A committee of men was also named as a salvage committee.

Vestry Meeting

The annual vestry meeting of St. Agnes' church was held at the home of Mr. and Mrs. Harry Goss. The following elections were made: Rector's warden, Mr. Percy Fair; peoples' warden, Mr. William Dixon; lay delegate to Synod, Mr. Robert Hancock; parish council, Mr. and Mrs. Harry Goss, Mr. Elmer Sidey, Mrs. William Gordon, Mrs. Alex Dixon, Mr. and Mrs. Halcot Benson, Mr. Elmer Sidey was re-elected secretary-treasurer. Mr. Sidey gave the financial statement and showed a balance of $117.92.

The Women's Auxiliary also had a successful financial year and ended the year with a bank balance of $14.67. The next meeting will be February 2nd at Mrs. Kennedy's.

An Honor Roll for men on Active Service from Bewdley and Community is being made by Mr. Hancock to be placed in the church.

Hepburn Favors Aussie System

LONDON, Ont., Jan. 31.—(CP).—Serious doubts that the C.C.F "nationalization" platform was the right answer to Canada's social and economic problems were cast Saturday by ex-Premier Mitchell F. Hepburn to the members of the Western Ontario Jersey Club at their annual meeting.

Mr. Hepburn, instead, favored a system similar to that put into force in pre-war Australia, where through a controlled currency and controlled spending, unemployment was ended as 18 million refugees walked the streets of North America.

At the same time Mr. Hepburn struck an optimistic note to Canadian livestock breeders with the flat statement that "you can't overproduce for years to come," and "nor for years will you face competition from Denmark for the British bacon markets."

"You must realize that we're going to find the occupied countries of Europe stripped by the German war machine. We face a tremendous job in feeding these," he said.

Mr. Hepburn complimented Federal Minister of Agriculture J. G. Gardiner for "maintaining the quality of bacon in the overseas markets," after criticizing him for statements on hog production requirements, statements which Mr. Hepburn claimed threw Canadian hog producers into confusion and resulted in "the liquidation of 25 per cent of all Canadian brood sows."

Dr. Hall Named Dean Of Medical School

LONDON, Ont., Jan. 31 (CP) — Appointment of Dr. G. E. Hall as dean of the faculty of medicine at University of Western Ontario, announced Saturday, crowns a brilliant academic career during which he became the only medical student at University of Toronto to pass in one year the more than 20 examinations qualifying him to enter the fourth and clincal year of the courses.

Dr. Hall, who at 36 directs the R.C.A.F. medical research unit at Ottawa with rank of group captain, hold's a bachelor's degree in agriculture from the Ontario Agricultural College, Guelph, a master's degree in biochemistry, a doctorate in physiology and a medical degree from University of Toronto. He was born at Lindsay.

He is believed to be the only non-flying R.C.A.F. officer to win the Air Force Cross, awarded him for "outstanding research in the field of training and operational flying."

To qualify for entrance into the fourth year of his medical course Dr. Hall "skipped" the first three years of the course and took a series of examinations, for many of which he studied in his spare time. He was permitted to do so only because his instructors felt it impossible for any student to pass them. After he did so, a ruling was issued that no other student could attempt them.

He was appointed research associate in the Department of Medical Research at University of Toronto's Banting Institute in 1935, won the Reeve Prize for "outstanding research" as a junior member of the staff in 1936, and in 1937 was appointed assistant professor of medical research, and in 1938 associate professor, and in 1939 full professor.

Before the present war broke out, the late Sir Frederick Banting, discoverer of Insulin, began research into aviation medicine with Dr. Hall at the University of Toronto. On the outbreak of war Dr. Hall joined the R.C.A.F. medical research unit, which has conducted extensive research into problems of high-altitude flying and provision of suitable clothing and equipment.

Much of the equipment devised by the unit has since been adopted by air forces of the United Nations.

Dr. Hall's new appointment carries with it the title of professor of medical research, and provides that he may continue in his present R.C.A.F. post until demobilization.

SHORT AND SWEET

The maximum duration of an eclipse of the sun is seven minutes.

FLITE PAINT
For speed and endurance, washable, 8 pastel shades
5-lb. package, $1.15
Harold Coleman
336 George Phone 9922
(Opposite Tamblyn's)
Rear Entrance on Market

WE PLEASE THE WEE ONES
Mothers have learned they can send their smallest child here in safety because we exert every care to please and make shopping easy for the "small one".
McKnight's Grocery
694 ARMOUR RD.
Phone 6136

We will pay you CASH for OLD GOLD in any form. Turn your old gold into cash.
ELSIE BENNETT
GIFT SHOP
845 George St.

Take It From Us
The wise person orders their fuel now.
Peterborough Fuel & Transfer Co., Ltd.
Phone 4629 Nights 6729

Rheumatic Pains Subside in 30 Minutes

The new formula Rosal starts circulating through your blood helping to remove poisons that often cause soreness and rheumatic and arthritis pains. These pains should quickly subside and you should feel better and stronger. Just send your name, card will do, for $1.00 Rosal free. No cost. No obligation. Just tell others if it curbs your arthritic pains. Knox Co., S-37 Knox Bldg., Fort Erie North, Ontario—(Advt.)

UNDERWOODS start life anew when they're FACTORY-REBUILT!

HAVE YOUR Underwood Typewriters rebuilt by the manufacturer . . . have them renewed throughout, smartened up, speeded up. They'll start a new life of service, last for "the duration" at least. Call Underwood Elliott Fisher now . . . ask to see a typical factory-rebuilt Underwood . . . get an estimate on factory-rebuilding your machines.

Underwood Elliott Fisher Limited
Joseph L. Seitz, President
355 George St 6853
R. E. Pammett, Mgr.

Beaver Club Members Meet For Quilting

LAKEFIELD, Jan. 31—(ENS)—Mrs. Kenneth Northey was hostess to members of the Beaver Club this week.

Mrs. Stanley Higgins presided and letters of thanks were read from boys overseas for Christmas gifts sent them by the club. A quilt was quilted and at noon the ladies enjoyed a pot luck dinner. Used wool was distributed to be knit into sweaters. The next meeting will be at the home of Mrs. Stanley Higgins on February 2.

Personals

Mrs. Fred Richardson, Mrs. J. A. Porter, Mrs. M. Jory, Mrs. W. W. Yale, Mrs. G. F. Kelly and Mrs. C. Hunter attended the annual meeting of the presbyterial of the Women's Missionary Society held in Knox Church, Peterborough, this week.

The many friends of Mr. Percy Spence will be glad to hear that he is recovering following an attack of pneumonia.

Ruthless Treatment Of Prisoners Hardens American Peace Terms

By JOHN M. HIGHTOWER
Associated Press Staff Writer

WASHINGTON, Jan. 31—(AP)—The United States Government's determination to impose a just but pitiless peace on Japan has been hardened by the enemy's ruthless treatment of prisoners, it was learned today, and some ranking authorities are advocating a three-point program to strip the Japanese of their economic ability ever to make war again.

The main points of this program are:

1. Deprive the Japanese of all heavy industries which can be readily converted to munitions production.

2. Permit them to operate no merchant marine or commercial air fleets and to possess no ships larger than 1,000 tons capacity. This would limit their seafaring activities to fishing and small-scale trading.

3. Allow them to engage fully in the farming necessary to support their population.

Beyond these purely economic measures lie postwar measures regarding Japan on which the United States has already agreed with its Allies in the Pacific and Asia. These are to strip the Japs of their whole empire of conquest built up through half a century of aggression and to punish war criminals, such as military officials, responsible for the atrocities inflicted on British and American prisoners.

Release of information on the Philippine atrocities was one step in giving out factual, documented stories of the suffering which the Japanese have caused among groups of helpless people in their power. The stories have begun to come out in volume now largely because a majority of experts on Japan within the government finally agreed that the situation of prisoners still in Japanese hands is so bad it could hardly be worse and might eventually be improved by the force of outraged public opinion.

According to at least one line of thinking the Japanese should not be permitted to buy any more steel or other metals than is necessary to build, light, consumer-goods industries. They would have access to sea and air lines, since no nation can be permanently isolated from the rest of the world, but the ships and the planes would be owned and probably operated by friendly nations.

Those and similar conditions, under this plan, would be rigidly enforced until the Japanese people had so far broken away from the past that they could be trusted to assume a responsible and peaceful place in the world once more.

58th Anniversary

BONARLAW, Jan. 31.— (ENS).—Mr. and Mrs. Jesse Barlow recently celebrated their 58th wedding anniversary. A number of friends and relatives called and wished them health and happiness for many more years. They were married in 1886 in Marmora by Rev. Canon C. M. Harris, rector of St. Paul's church, and have resided in this neighborhood ever since.

Soldier Held For Slaying

TRENTON, N.J., Jan. 31—(AP).—State police and Fort Dix military authorities said today a soldier, whom they did not identify, was being held in civilian custody for questioning in connection with six "Lovers' Lane" shotgun slayings which occurred several years ago near here.

Fiery, Itching Toes and Feet

Here is a clean, stainless antiseptic oil now dispensed by chemists at trifling cost, that will do more to help you get rid of your trouble than anything you've ever used.

Its action is so powerfully penetrating that the itching is quickly stopped; and in a short time you are rid of that bothersome, fiery eczema. The same is true of Barber's Itch, Salt Rheum, Itching Toes and Feet—others irritating unsightly skin troubles.

You can obtain Moone's Emerald Oil in the original bottle at McDermid & Jury and Lynch's Drug Store, or any modern drug store. It is safe to use—and failure in any of the ailments noted above is rare indeed.—(Advt.)

Lloyds Of London May Take Members

LONDON, Jan. 31—(CP).—Membership in Lloyd's — world-famous corporation specializing in marine insurance—may soon be made available to persons resident in the British Dominions, the Daily Sketch said today.

Terming the possibility "one of the most sensational pieces of city news in many years," the Sketch said "new members would be representative of big insurance interests in the Dominions."

The paper gave no further details concerning such new members.

It said there would be manifold advantages in such a step, "among the most important being the opening of the door to much closer cooperation between the maritime nations of the world."

13,000 Slaughtered

LONDON, Jan. 31 (CP) — More than 13,000 citizens of Earny, a town in Poland recently recaptured by the Red Army, were slain by the Germans, the Moscow radio said to-day. The broadcast, recorded by the Soviet Monitor, said the atrocities included "23 men killed in a Gestapo torture chamber, two Orthodox priests smothered in tar and burned to death on a bonfire, 1,000 youths driven away to slavery in Germany and 400 houses burned."

MORE ABOUT—

Huge Formations

Continued from Page 1

United States Government monitors said "half of the Jaapnese Embassy was damaged" in the Friday raid, but the Japanese Ambassador and all his staff were said to be safe.)

In attacking Brunswick and Hanover yesterday, hundreds of American heavy bombers rumbled through one of the most heavily defended air regions in the world. The bomber-gunners and escorting fighters downed 91 Nazi planes.

20 Bombers fail to Return.

A joint British-American communique said 20 United States heavy bombers and five Allied fighters failed to return yesterday from all operations, including the sweeps by British and Dominion light bombers and fighters over Northern France and Holland.

Allied guns knocked down an additional 12 enemy planes during these side forays, bringing the total bag for the day to 103.

By every indication, yesterday's American aerial task force at least equalled in size the record-breaking armada of more than 800 U.S. heavy bombers and an estimated 700 American fighters which plastered 1,800 tons of bombs on industrial Frankfurt Saturday.

Escorting American fighters yesterday bagged 45 German planes, setting a new record for the second day in a row. The previous high of 36 in one day was broken Saturday, when 42 were downed.

The latest two Berlin attacks set off new sheets of flame and gave the Germans little opportunity to extinguish the fires started last Thursday night when Allied bombers dropped approximately 1,500 tons in the raid that stands as the heaviest of all.

Lynx Is Killed

CASTLETON, Ont., Jan. 31 (CP). — One lynx which learned the hard way not to investigate far fields was the one shot here recently by Cecil May and his son Louis. The lynx, which measured 4½ feet in length, is believed to have wandered into this district from the north woods.

We are glad to serve you.
Northey's Drug Store Phone 36

Behind Your Doctor Stands Your Druggist
Elliott's
REXALL DRUG STORE

"Regular" again after 2 weeks!

"I sure am happy to be able to give up all those pills and medicines for my constipation. They were mighty unpleasant. And expensive, too! I found, once I started eating KELLOGG'S ALL-BRAN that I was soon "regular" again. I am most certainly pleased with the real relief it gives, believe me!"

Yes, KELLOGG'S ALL-BRAN can really work wonders in cases of constipation due to lack of dietary "bulk"! It gets at, and helps correct the cause, by supplying the "bulk-forming" material needed for easy, natural elimination! Try eating a serving daily, with milk, or sprinkled over other cereals! Or, eat several ALL-BRAN muffins daily. Drink plenty of water! See if you, too, don't find welcome relief! Get KELLOGG'S ALL-BRAN at your grocer's today — in 2 convenient sizes.

Mothers!
Be Modern when you relieve miseries of
Bronchitis Colds

Works While Your Child Sleeps . . . Promptly Helps Relieve Coughing Spasms, Muscular Soreness or Tightness, Congestion and Irritation in the Bronchial Tubes

Used by most modern mothers—Vicks VapoRub is the time-tested home remedy for relieving miseries of children's colds.

And here's the reason . . . The very moment you rub soothing, vaporizing VapoRub on the throat, chest and back at bedtime, its *penetrating-stimulating* action (explained above) starts right in to work—and keeps on working for hours—to bring grand relief. It invites restful sleep. And often by morning most of the misery of the cold is gone.

Now, mother, when your child catches a cold, do what so many millions of experienced mothers do—call on dependable Vicks VapoRub for help.

VICKS VAPORUB

Cash You Get	4	6	10	12	15	18
$20	$5.25					
50	13.13	$8.93	$5.57	$4.73		
150	39.30	26.78	16.70	14.18	$11.67	
275	72.22	49.09	30.61	26.00	21.40	
400	104.79	71.17	44.33	37.63	30.04	
500	130.60	88.64	55.10	46.73	38.26	
1000				91.35	74.50	$63.30

CAMPBELL FINANCE CORPORATION LIMITED
OVER 100,000 SATISFIED CUSTOMERS THROUGHOUT CANADA
F. M. VIVASH
Branch Manager
160 Charlotte Phone 3520

FEBRUARY

TELEPHONES:
Examiner 4641
CHEX 4641
Nights after 6 p.m., Sundays, Holidays
Examiner 4641
CHEX 4653

Evening Examiner

Peterborough

Final — City Edition

VOL. LXXXIX, No. 26 | WEATHER Fair and cold. | PETERBOROUGH, TUESDAY, FEBRUARY, 1, 1944 | ★★★ | PRICE FOUR CENTS

American Troops Invading Japan's Marshall Islands

PEARL HARBOR, T.H., Feb. 1.—(AP). — United States' troops have landed in the Marshall Islands and taken Rio, Kwajalein and have established beach-heads.

Admiral Chester W. Nimitz reported in a communique to-day that Japanese are putting up strong opposition, but initial information indicates American casualties so far have been moderate.

This is the first time invasion has been attempted of any territory the Japanese held before the United States entered the war.

It was announced that a marine division had landed in the Aoi Island area. An infantry force landed in the Kwajalein Island area.

THIS YEAR'S VERSION — This photo received in New York from London via neutral channels shows the plight of a German army in Russia. Picked German troops—the Grenadiers—are sitting miserably on a vehicle bogged in the quagmire.

New Burma Road Goes Ahead

By PRESTON GROVER—Associated Press Staff Writer

NEW DELHI, Feb. 1—(AP).—Fresh from a visit to the Ledo front in northern Burma, Lt.-Gen. Joseph W. Stilwell told a press conference today that the reopening of a land route to China was a workable job and that the Chinese and Americans were fighting well to make it so. Stilwell conceived the project of building a road through the north Burma jungle to connect with the old Burma land route which formerly began at Rangoon, now in Japanese hands.

The General said the road would work and that critics who had said it would be impossible to build a highway through the India-Burma jungle had seen the "impossible" accomplished.

A reporter commented that it was "presumed" that the board was designed to support a land movement aimed at recapturing a workable port on the China coast.

After a brief pause Stilwell answered, "This is a start on an attempt to reopen communications with China."

Only 2 Prisoners.

Taro on the far right flank of the Ledo operation was captured January 30 after the Chinese killed a considerable number of Japanese, and the Chinese infantry now are some distance ahead of the road-building gangs.

Asked about the morale of the Japanese, Stilwell said, "You have to kill them to get them out of their holes. They are tough and they are good soldiers." He said the Chinese tactics were to shell the enemy's strongpoints if possible, and then come in from behind and rush them.

Asked how many Japanese prisoners have been taken Stilwell replied, "Two, and they were wounded."

A southeast Asia communique disclosed today that Taro and Kolum, two miles east of that point, were captured January 30 by Chinese forces after a five-mile advance in two days.

Lewis Gunner Donald Vyse Lauded After U-Boat Battle

By ROSS MUNRO—Canadian Press War Correspondent

A PORT IN NORTHERN IRELAND, Feb. 1—(CP Cable).—For more than three years the veteran R.C.N. corvette Snowberry tediously plowed the North Atlantic and Caribbean escorting merchant ships and tankers. All she fought were gales and high seas and a few long-range German bombers but she never saw a German submarine.

Her crew wondered what kind of war this was for fighting sailors. Then her big chance came in the Bay of Biscay on a calm starlight night as she sailed into her first action with the R.C.N. corvette Calgary and the British frigate Nene.

The action was announced by the Admiralty January 22 but the actual date was not given. The Calgary was commanded by Lt.-Cmdr. H. K. Hill, well-known Canadian yachtsman and former stockbroker, whose wife now lives at Kingston, Ont., and the Snowberry by Lieut. J. A. Dunn of Victoria, B.C., and Montreal.

It was a wild battle with star shells flaring over the sea, depth charges foaming and crashing and guns blazing tracers at the target as the three ships attacked and destroyed a German submarine threatening an important convoy bound for the United Kingdom.

Three in at Kill.

The kill was shared by all three but the gunnery of the Snowberry is what they talk about in this port of famous "little ships."

The U-boat was forced to the surface by depth charges and the conning tower showed in the blue and white glare of the star shells 800 yards from the Snowberry.

"We went full steam ahead," said Dunn as he sat in his wardroom drawing a diagram on a signals pad to demonstrate the action.

"The U-boat went under again and then lunged right to the surface.

"We opened fire with our four-inch gun and our first shot hit the conning tower. The submarine's crew came tumbling out of the hatch trying to reach the deck guns to blast us, but we swept her decks with our Oerlikon guns and pompoms.

"It looked like a movie—the Germans throwing up their arms as they were hit and falling into the sea one after the other. In a few minutes the Calgary and the Nene joined in the shooting and the three ships went after the sub like terriers after a rat.

Sub Runs Wild

"The shells and tracers were flying all over the place. At times we had to be careful to stay out of the direct fire from the other ships. The U-boat crew abandoned ship in the face of all this fire and the survivors floated around in the water until our ships picked them up.

"The Germans didn't even take time to turn off the sub's engines for she careened around on the ocean before sinking and at one time reared up and nearly rammed the Snowberry head on. We turned quickly to avoid her and she just eased her bow on our side and then lunged away. There wasn't a soul aboard her and it was a strange sight to see a ghost ship like a sub bouncing about."

The gunnery officer on the Snowberry was Lieut. John (Buck) Hollard of Windsor, Ont.

Praised Gunners

Dunn gave most of the credit to the four-inch gun crew: Doug. Norris, Kingston, Ont., Fred Simmons,

LEWIS GUNNER

(Continued on Page 2, Column 4)

Gigantic Fires Rage In Berlin

STOCKHOLM, Feb. 1 — (AP)—Allied bombs now have brought death and destruction into every quarter of Berlin, a Swedish correspondent in the Nazi capital said to-day.

"No description can tell you what happened in Berlin during the last few raids," the correspondent said in a telephoned dispatch to the Stockholm newspaper Dagens Nyheter.

"Gigantic fires in uncounted houses look like great stoves lighting up the whole sky," he declared. "There is not a single quarter any more that has been spared."

The reporter telephoned his story from Berlin early to-day after communications had been severed for hours.

"In these new raids thousands of people lost their homes," he asserted. "Fires are so great and numerous it takes several days to extinguish them. A great number of

GIGANTIC FIRES

(Continued on Page 2, Column 1)

Spain Aids Hitler Soviet Paper Claims

MOSCOW, Feb. 1 — (AP). — Spain has become the "main channel" through which Germany receives South American oil, writer K. Hofman said to-day in the Red Star, Soviet Army newspaper.

Declaring that Spain remains the faithful ally of Hitler, Hofman added, "Besides helping the Germans conduct subversive work and espionage, Franco Spain takes a most active part in the so-called peace manoeuvres of the Hitlerites. Franco repeatedly makes offers of 'mediation.'"

Soviet Unit 8 Miles Off Estonia

Pincers Movement Isolates Several Large Groups

LONDON, Feb. 1—(CP)—Russian forces smashed their way nearer to the Estonian frontier today as Gen. Leonid A. Govorov's Leningrad army reached the suburbs of Kingisepp, the last rail station short of the frontier, eight miles distant. Govorov's troops also crossed the Luga River 27 miles southeast of Kingisepp.

The capture was part of a relentless drive toward Narva, inside the frontier and 13 miles fom Kingisepp. A Soviet communique said the Germans were "abandoning guns, heavy mortars and stores of military supplies."

The Russians also announced capture of Lipa, two miles beyond the west banks of the Luga south of Kingisepp and there were indications Soviet forces might have crossed the river closer to Kingisepp. Capture of Bolshoi Lutsk and Mali Lutsk on the Luga three miles north of Kingisep and Bolshoye Klenna, six miles to the southeast on the river was announced.

Meantime other Govorov forces, farther south, swinging down the highway and railway to Luga, were within 37 miles of a junction with Gen. K. A. Meretskov's army. This pincers movement already had cut off disorganized groups of Germans in lakes and forests to the east.

Last night's communique also announced fresh gains by Gen. M. M. Popov's 2nd Baltic Army attacking toward Latvia from fallen Novosokolniki on the southern end of a 230-mile northern front.

Moscow was silent, however, on developments in the Ukraine where the German high command told of new Russian attacks and successes in the Dnieper Bend.

SPAIN TO HAVE ELECTION

OTTAWA—The CBC Listening Post at Ottawa today picked up a broadcast by Berlin radio saying that the Spanish government had decided to call a general election for May 1.

Nazi Gustav Line Crumbles In Italy

ALGIERS, Feb. 1 — (AP) — British and American troops bursting forward in a big offensive from their invasion beachhead have struck to the outskirts of Campoleone, 16 miles southeast of Rome, and also to the edge of Cisterna, communications town on the Appian Way 14 miles northwest of Anzio, headquarters announced today.

Campoleone is 15 miles from the invasion port of Anzio.

American troops attacking on the main front north of Cassino have hammered out new gains meanwhile, and seized 250 prisoners from the German 44th Infantry Division.

A field dispatch said German defences in the corridor northwest of Cassino were beginning to crumble.

U.S. units striking northeast of Anzio have reached within half a mile of Cisterna, a key rail and road junction and large air base. They found the Germans well dug in on the border of the city, and resisting strongly.

Launch Twin Attacks

British forces pushing northward carried ahead in a co-ordinated assault to the edge of Campoleone.

The twin attacks were the first big offensive since the landings.

An Allied officer said the Nazis brought troops from the area north of Rome to meet the Allied blows. But the Navy said that Allied landings of reinforcements and supplies were proceeding on schedule, under favorable conditions.

Patrols said the town of Cassino itself still was strongly held by the enemy.

British forces in the lower Garigliano valley to the west made short advances, capturing Mount Natale, northwest of Minturno, and winning 1,000-foot Mount Purgatorio northeast of Castelforte. The Allied consolidated positions on Mount Tuga, and repulsed counter-attacks in the Castelforte sector, headquarters said.

French Troops Gain.

French troops made local advances in the hills north of Cassino.

On the 8th Army front, Canadians attacking in clear weather with strong tank and artillery support advanced against heavy German opposition from dug-in positions on the approaches to Tollo. German fighter planes twice were repulsed in raids on Allied positions in the Orsogna area.

American heavy bombers reached into Austria seeking to destroy German air strength, pounding the air base at Klagenfurt. The four-engined bombers also smashed at Aviano and Udine in northern Italy. Berlin said extensive fires were started.

Eighteen Nazi planes fell to Allied sharpshooters during the day. The weather limited Allied operations to 800 sorties, under the number they have been flying in widespread activities. Four Allied ships were lost.

Photographs showed 80 planes were destroyed on the ground in Allied raids Sunday on German air bases, principally in northeastern Italy, bringing the toll for five days of air war to 251 German planes wrecked in the air and aground.

A navy bulletin said light Allied coastal forces, darting close to the Yugoslav shore, sank a large schooner and a small tanker between Sibenik and Split Saturday night.

(A dispatch received in London from Allied headquarters said the Germans were rushing troops from north of Rome to bolster resistance in the bridgehead sector.)

Medium bombers blasted a railway in the Adriatic port of San Benedetto while fighters lashed at the Germans in support of the advancing Allied ground forces.

Russians Flay Pope's Attitude

MOSCOW, Feb. 1—(CP)—Writing in the Soviet newspaper Izvestia, Dmitri Petrov today called Pope Pius XII pro-Fascist and said "no wonder that of Hitler and Mussolini now also includes the Vatican."

"Catholics who live in England, America, Spain, Poland and other countries as well as the Italians are becoming convinced of the pro-Fascist character of the Vatican's policy," he said.

"The Vatican has assumed the position of direct accomplice of Fascism," Petrov asserted in a long article reviewing the American Foreign Policy Association's recent observations on the Vatican.

"The Pope's declaration of equal love for all people on the fourth anniversary of the war and on Christmas, 1943, does not conform with the Vatican's practical policy which not only has maintained diplomatic relations with Hitler, but helped Hitler strangle the Italian people, including Catholic groups opposed to Fascism in Germany as well as in Italy."

Petrov asserted there was growing opposition to the Vatican in Italy and said "the Vatican is harvesting the fruits of its own policy."

Doubt Franco Will Drop Axis Tie-up

Say Huns at Border Greater Threat Than Great Britain

LONDON, Feb. 1.—(CP).— Both pro-Franco and anti-Franco elements among Spaniards here expressed doubt to-day that Gen. Francisco Franco would go to the extent of breaking off Spain's diplomatic relations with the Axis despite Anglo-American economic and diplomatic pressure.

A diplomat in Buenos Aires had predicted Spain would cut off relations this week and both Axis and neutral sources told of a burst of diplomatic activity at Madrid.

It had been expected Foreign Secretary Eden would make a statement in the House of Commons today on Anglo-Spanish relations but by mid-afternoon he had not appeared and it was unlikely he would to-day.

Franco's adherents, who profess neutrality, argued that the Germans across the border in France are a more serious immediate menace to Spain than are Britain and the United States at a distance, even with their power of blockading Spain from the sea.

Opponents of Franco said a Spanish rupture with the Axis seemed probable only if Franco were forced out by a faction or coalition which was convinced the Allies will win the war.

The United States already has cut off oil shipments to Spain for the month of February and is reconsidering relations with Madrid "in the light of trends in Spanish policy," Washington announced on Saturday.

Britain also has been taking a sterner line toward Franco's government.

The identity of the South American diplomat who was quoted in an Associated Press dispatch from Buenos Aires as predicting that Spain would break with the Axis was not disclosed. He was described

DOUBT FRANCO

(Continued on Page 2, Column 3)

Uruguay To Buy More In Canada

MONTREAL, Feb. 1.—(CP).—Ernesto Kohn Talay, first Uruguayan consul in Canada, announced to-day that honorory consuls for Uruguay will be appointed in Halifax and Vancouver in the near future.

Arriving here yesterday, primarily to augment commercial relations between Canada and Uruguay, Mr. Talay also predicted an increase of little more than $1,000,000 to $3,000,000 annually in sales of Canadian products to the Republic of Uruguay.

He said the total of $3,000,000 worth of Canadian products needed by the South American republic would be comprised of $1,000,000 worth of newsprint, $500,000 worth of seed potatoes, $600,000 worth of agricultural machinery, and the remainder would cover any other goods that Canada could ship.

Uruguay also would like to obtain asbestos, sandpaper, batteries, codfish cellulose, calcium carbon wood fibre boxes, nails, manganese, apples, and window glass, he added.

HIMMLER STILL ALIVE

STOCKHOLM — The Swedish newspaper Morgon Tidning said today that Henrich Himmler is at present in Sofia, Bulgaria. A check here failed to show any evidence that the Nazi Gestapo chief had been executed.

Quake Destroys Turkish Town

By The Canadian Press

The Turkish town of Gerede was destroyed by a powerful earthquake to-day and many of its 25,000 inhabitants were killed.

Earthquakes described as "very severe" and of "devastating intensity," and apparently originating in Turkey, were recorded by seismographs in both Britain and the United States.

Gerede is in northern Turkey, some 60 miles from the Black sea and 180 miles east of Istanbul. Reports from Ankara said the tremors lasted 50 seconds and were felt throughout Turkey.

In Britain, J. J. Shaw, West Bromwich seismologist, said his instruments recorded an earthquake so intense that one of the recording pointers was thrown from its bearings.

Shaw said the shock's epicentre was about 1,715 miles from England, apparently in a southwesterly direction. While this would place the centre of the quake in the bed of the Atlantic ocean north of the Azores, uncertainty as to the exact direction of the disturbance suggested a possibility it might heva occurred in the vicinity of the Black Sea.

Grant Increase To Soldiers Under Treatment

OTTAWA, Feb. 1 — (CP). — Increases in the treatment allowances paid to service personnel discharged from the armed forces for medical reasons and in allowances made under the War Veterans Allowances Act were announced to-day by Pensions Minister Mackenzie at a press conference.

Mr. Mackenzie said that in future the treatment allowances will be equal to the regular pay or rank held, up to the rank of lieutenant, plus the regular scale of dependents' allowances for the armed forces.

In the past, discharged men were put on treatment allowances which amounted to much less than the pay and the dependents' allowance received while the man was in the forces. The allowances are paid from the time the man is discharged until his treatment period ends.

Substantial Gain.

Increases have also been provided for those receiving allowances under the War Veterans' Allowance Act. Now, allowances up to $365 per year may be paid to an unmarried veteran, while $730 may be paid to a married veteran, or to the widow of a veteran with dependent children. In addition, in all cases, they may have casual earnings up to $125 annually and an additional unearned $25 annually.

Formerly, allowances amounted to about $300 for single veterans, or widows without dependents, and $600 for married veterans, or widows with dependents, less casual earnings over $125 annually and any unearned income.

Mr. Mackenzie told the press conference, held in his office in the Parliament Buildings, that previous-

GRANT INCREASE

(Continued on Page 2, Column 5)

Lt.-Col. Agnes Neill Arrives In Italy

LONDON, Feb. 1 — (CP Cable).—Lt.-Col. Agnes Neill of Peterborough, Ont., of the Canadian Nursing Services has arrived in Italy where she is visiting Canadian general hospitals and interviewing Canadian nurses who staff them, it was learned at Canadian Military Headquarters to-day.

Her post in London Headquarters is being filled by Maj. Dorothy May Riches of Saskatoon.

Hitler's Offensive Strength Is Sapped

Extent Of Resistance Will Not Be Known Until Invasion Comes

By DEWITT MACKENZIE
Associated Press War Analyst.

With Germany undergoing a tornado of bombing from the west, and her thousand-mile battle line in Russia being ripped and smashed back by the Red Army, the question naturally arises as to just how much resistance Hitler still has up his sleeve.

This takes on particular significance in view of the great assault now in process against the Marshall Islands. Since that is merely a preliminary to the all-out offensive which must await the surrender of Hitler. Thus his strength is the key to the war.

We can say at once that Hitler's defensive strength still is great. His offensive strength, however, no longer is sufficient for him to seize the initiative from the Allies in any big-scale operation the way things now stand.

Wait for Equipment.

The reason the Allies haven't invaded Europe yet is because they only now are acquiring the necessary equipment for the job, owing to being caught unprepared at the outset of the war. Allied strength is mounting by leaps and bounds, while German striking-power is going down rapidly.

We shan't know Hitler's exact strength until we get an army of invasion ashore in Western Europe and put him under pressure from two sides. That's the only gauge by which we can measure his power. So long as France is uninvaded, the conflict might continue indefinitely.

Even after the German armies have been driven back to defence of their own frontier, they might hold out for a considerable time. Desperation gives added strength. Leningrad, with its vast population of 3,000,000 hung on for 17 months while completely surrounded by the Boche and staggering from hunger.

So Hitler's fortress might produce fireworks. However, the comparison with Leningrad isn't exact, for the final attack on the Reich will be spearheaded by the greatest fleet of aircraft ever assembled. Thus the Nazis will be beset from without and from within. Hitler will be entirely dependent on reserve resources in his own cupboard, which is becoming Mother Hubbardish.

The Weather

Peterborough Temperatures:

Today:
Night low .. 2 Noon 6

Yesterday:
Highest ....30 Lowest 12

One Year Ago:
Highest ....30 Lowest 1

*—Below zero.

Weather Forecast:

Georgian Bay — Moderate to fresh winds; generally fair and cold to-day and Wednesday.

Lower Lake Region — Moderate to fresh winds; generally fair and cold to-day and Wednesday.

Ottawa and Upper St. Lawrence Valleys — Decreasing winds; fair and cold to-night and Wednesday.

Argentine Crisis Near Ramirez Holds Reins

MONTEVIDEO, Feb. 1 — (AP).—A government crisis is brewing in Argentina as a result of her break with the Axis, private reports said to-day, but predicted that President Gen. Pedro Ramirez would remain in power with a reshuffled Cabinet.

At the same time it was reported that Gen. Arturo Rawson, who recently quit as Ambassador to Brazil, had been denied permission to return to Argentina. Rawson, co-leader of the June Argentine revolution, was President for two days.

Butter Production Drops

Fears 8-Ounce Ration May Be Reduced

SASKATOON, Feb. 1— (CP).—Unless the continued decline in volume of butter production is halted, it will be difficult to maintain the present ration of eight ounces per person weekly, J. F. Singleton of Ottawa, said in an address prepared for delivery to-day at the opening of an inter-provincial dairy conference here.

Mr. Singleton, chairman of the Dairy Products Board, reported that butter distribution during 1943 was approximately 25,000,000 pounds less than during 1942.

Since the commencement of the war, production of creamery butter in the prairie provinces has increased to a much greater extent with relation to pre-war volume than has occurred in the other six provinces of Canada.

"The geographical centre of Canadian creamery butter production is moving westward rather rapidly," Mr. Singleton said.

He also reported an increase in total milk production in Canada and a decrease in the all-Canada total for cheese—a drop of 43,000,000 pounds, equivalent to 21.3 per cent. in 1943.

All dairy products which Canada can produce in 1944 will be required and no Canadian producer need hesitate to produce to the maximum.

Halifax Gave Own Opinion

Churchill Favors Meeting Of Premiers Soon

LONDON, Feb. 1.—(CP Cable)—Prime Minister Churchill today told the House of Commons that Viscount Halifax whose recent speech in Toronto about co-operation in the British Commonwealth touched off widespread discussion "was not making any pronouncement on behalf of the (United Kingdom) government."

The Prime Minister added, however, that Lord Halifax's speech "like those of other distinguished figures on this subject was a valuable contribution to study of the subject."

Answering Edgar Granville, Independent, who asked if the Prime Minister was satisfied that the present method of consultation between Dominion leaders was adequate for day to day co-operation on Commonwealth policy, Mr. Churchill said the proper occasion for consideration of such issues is a meeting among the Empire Prime Ministers.

"It is hoped to hold such a meeting at an early date," he added.

The Prime Minister said it was a matter for the leaders of the House when Emmanuel Shinwell asked, "in view of the speeches by Lord Halifax and other distinguished persons would it not be desirable and strengthen the hands of the Prime Minister if the House did debate the matter and make a pronouncement?"

Tom Dewey Is Considered GOP Nominee

By CLYDE BLACKBURN
Canadian Press Staff Writer

WASHINGTON, Feb. 1—(CP)—It now would appear that young Tom Dewey may be the Republican candidate for President next June if the G.O.P. has to send a Commando squad down the Mohawk Valley to Albany and drag him to the Chicago convention by main force.

Healthy, elegant and assured, the 42-year-old Governor of New York, who barely missed the G.O.P. nomination at Philadelphia in 1940 when delegates suddenly decided Wendell Willkie was most likely to win for them, has become the nation's mystery man.

Amid a furore of growing demands that he step in as a candidate for the Republican nomination he smilingly points to his declaration that he would not be that kind of a candidate.

But there seems no record of his having declared against accepting nomination if it were thrust upon him—and a growing volume of opinion believes that is what will happen.

Last fall Wendell Willkie let it be known he was available for the party's Presidential purposes and at first there seemed a tendency to accept him as a logical candidate, even though he was beaten in 1940.

But a Republican move away from

TOM DEWEY

(Continued on Page 8, Column 4)

Jap Atrocities Continue Still

WASHINGTON, Feb. 1 (AP)—Repeated failure of diplomatic efforts by the United States government to curb Japanese atrocities apparently has left thousands of Americans still in enemy hands with scant hope of better treatment.

The only hope still held by some military leaders and government experts on Japanese psychology is that the Tokyo militarists soon will see the handwriting on the wall.

Senator Dennis Chavez (Dem., N.M.) demanded yesterday that the war in the Pacific be stepped up immediately. He announced he was making formal representation to President Roosevelt "asking that we get action now."

"The only way to answer the Japs is with more planes and tanks and guns for General MacArthur," Chavez said.

Failure of diplomatic efforts to influence the Japanese was disclosed by the United States state department last night with publication of a detailed list of 89 protests, warnings and demands forwarded to the Tokyo government, through Switzerland during the past two years.

MORE ABOUT—

Gigantic Fires

Continued from Page 1

people are buried in cellars and many are saved after several days or not at all."

The United States office of war information said the Swedish newspaper Uppsala Nya Tidning published a Berne dispatch reporting "about 6,000 persons" were killed in the raid on Berlin Saturday night, and some 5,000 were reported killed during the last raid on Frankfurt where 50,000 people are assumed to be bombed out.

This estimate of casualties in the Saturday night raid on Berlin followed an estimate Sunday by the Swedish newspaper Nya Daglit Allehanda that 6,000 persons died in the Friday night raid bringing to 74,000 the total killed in 13 raids up to Saturday.

The B.B.C. in a broadcast recorded by the C.B.S. said "some important German government offices have been transferred from Berlin to Breslau" which so far has escaped Allied raids.

Jap Suicide Squads

SYDNEY, Australia, Feb. 1 (CP-Reuters)—Japanese "suicide squads" are making a last rear-guard bid to delay the Australian advance through the Finisterre mountains toward Bogadjim, key Japanese base near Madang, according to messages received from New Guinea yesterday.

TIRED FEELING ADDS YEARS TO YOUR LOOKS

Tired people often have an overworked digestive system. Clogged with food waste and fatigue acids, because liver fails to supply 1 to 2 pints of bile every day.

If always tired, get after your liver—purifier of blood, storehouse of energy. If liver carries off impurities, you feel full of pep. The safe way to increase liver's daily flow of bile is with BILE BEANS. These small laxative pills tone up entire digestive system—liver bile, stomach, kidneys. Made of 10 pure vegetable extracts, Bile Beans act so gently they are called "The Medicine That Copies Nature".

Shake that "tired feeling" right away—and get some fun out of life! Try BILE BEANS tonight—they work while you sleep. Over 7 million boxes used last year, convincing evidence of how greatly they are helping others.

No Election Before 1945 Premier King Says Disagrees With Halifax

By FRANK FLAHERTY—Canadian Press Staff Writer

OTTAWA, Feb. 1—(CP).—Watchword of the major parties in Parliament appeared to be "down to business" today after their leaders had their say in the House of Commons' debate on the Speech from the Throne.

Prime Minister Mackenzie King gave the cue yesterday when he voiced the most positive assurance yet that there will be no general election before 1945, declared he wanted little time wasted, and gave his blessing to moves to put more work in committee instead of on the Commons floor.

From the debate came Mr. King's official view of the recently-raised issue of a single foreign policy for the Empire: he was against it. And he disagreed specifically with the Toronto speech last week by Lord Halifax, British Ambassador to the United States, and the London speech some time ago by Prime Minister Jan Christiaan Smuts of South Africa.

Avoid Competition.

He said both those men thought Britain should be supported by other countries to give her sufficient power to preserve a balance with the other great United Nations powers. Behind their views, he said, lurked the idea of rivalry among the great nations. Canada, between the United States and the Soviet Union, could not support such an idea.

"What we must strive for," Mr. King said, "is close co-operation between those great states themselves and all other like-minded

NO ELECTION

(Continued on Page 8, Column 3)

St. John's Vestry Reviews Year

One of the largest meetings of the annual vestry for many years was held in St. John's parish hall on Monday, with the rector, Canon W. R. Robertson, presiding.

The minutes of the previous vestry were read by the new vestry clerk, P. A. Martyn, followed by a comprehensive report of the past year by the two wardens, C. Sootheran and C. Lech. The statement of receipts and expenditures for 1943 showed a continued and favorable trend, there being a substantial balance on hand as of December 31. The mortgage is well on the way to being cleared off, through the efforts made by such organizations as the Church Women's Association, the Women's Friendly Bible Class, assisted by the "Tuesday Evening Club," the A.Y.P.A. and the Scouts.

The rector reported on the state of the parish, both spiritually and financially. Of the latter, he said there is cause for rejoicing through the wardens being able to show a surplus in their report, but he referred to the great difficulty in keeping in close touch with a parish as scattered as St. John's while carrying on without the assistance of a curate.

The Sunday School is also a source of concern to those who are giving their time to the training of children. Canon Robertson paid tribute to those who are working in the primary and main Sunday School under a handicap, and also to the two retiring wardens, Mr. Sootheran and Mr. Lech, who have carried on in office for a longer period than usual, owing to the difficult war period through which the church is passing. He named the two incoming wardens as being D. G. H. Melton, rector's warden, and W. R. Blackwell, people's warden.

Various reports from the church societies were given as follows: Sunday School report, by F. Stewart, secretary, the superintendent being Bert Graham; C.W.A. report, given by Mrs. Basil Hall, showing the efforts put forward by the ladies during the past year to reduce the mortgage, and the new furnishings they had provided for the parlor of the parish house; W.F.B.C. report, given by Mrs. Bassett, showing the many activities this small band of women performed during the year, besides a faithful attendance at Bible study, which is their main function; the choir report, read by the choir master, F. G. Mann, was warmly received and appreciation was expressed.

Tribute was paid to the lay reader, R. N. Stuart, whose health has prevented him from attending divine service as regular as he would wish.

The following are the officers for the ensuing year; Rector's warden, D. G. H. Melton; people's warden, W. R. Blackwell; lay delegates to Synod, Dr. G. S. Cameron, F. D. Kerr, K.C., D. G. H. Melton, Charles Coleman, F. Hills; substitutes, W. C. Ackerman, B. Ottewell, A. Killaly, H. A. Lemmings, C. Lech; Bible Society representatives, Mr. J. Bell, Mrs. Banks; Anson House representative, Mrs. E. G. R. Clarke; Nicholls Hospital representative, Dr. G. S. Cameron; advisory board, consists of all lay delegates and their substitutes, with the following additional names—J. S. Bell, A. Bacon, H. Chate, F. M. Delafosse, H. G. Fitzgerald, C. G. Graham, J. A. Gibbs, Dr. A. G. Howson, E. S. Martin, C. H. Rogers, M. E. Shaver, P. A. Martyn, H. T. Cranford, E. G. R. Clarke, G. H. Cutmore, B. D. Hall, C. Sootheran, C. Lech; auditors, J. A. Nornabell, F. J. Leach; sidesmen, B. Ottewell (convener), W. A. Borden, W. A. Brown, E. G. Clarke, J. Comstock, M. Comstock, H. Conway, R. Cooper, J. Cridland, C. V. Elliott, H. G. Fitzgerald, F. C. Ford, W. F. Franks, B. C. Graham, G. Groombridge, E. C. Hand, B. D. Hall, N. Hewitt, F. Hooper, W. Howell, Dr. A. G. Howson, D. J. Lawrie, F. J. Leach, H. A. Lemmings, J. Marshall, P. E. Moore, E. V. Morphet, J. D. Patterson, S. J. Perks, J. Ridgen, E. M. Shaver, Fred Stewart, H. C. Stuart, W. Thirnbeck, James Turner, K. S. Wightman, F. D. Kerr, W. Young, L. Labranche, M. Swanston, J. Gibbs, J. A. Nornabell, William Ashby, Gordon Clegg, T. Record, Mr. Borland, J. S. Bell, B. Baker, R. Healey, Jack Norton.

Heads Berkshire Club

TORONTO, Feb. 1 (CP) — Cecil Stobbs of Wheatley was elected president of the Ontario Berkshire Society at a meeting here yesterday to discuss pork and bacon production in the province, Earl Verner, Stratford, was elected vice-president.

BIGGAR & CRAWFORD
Members Toronto Stock Exchange
JOHN KNOX CRAWFORD — G. FELDING BIGGAR (Limited Partner)
20 KING ST. EAST, TORONTO
PETERBORO BRANCH:
397 GEORGE ST.—PHONE 4456
A. L. STEDMAN, Manager
WE SOLICIT YOUR INVESTMENT ENQUIRIES

Col. L. W. Slack Reviews Battery

The 4th (R) Heavy Anti-Aircraft Battery R.C.A. made an excellent showing in the Armoury Monday night at the inspection held by the District Brigade Commander, Col. L. W. W. Slack, M.C., V.D. He advised unit officers afterward that the artillerymen had exceeded his expectations, and he was well satisfied with the local Battery.

Col. Slack, with Staff Captain J. C. Joslyn—also of District Headquarters—were in the reviewing stand, along with Major J. F. C. Maunder, adjutant and training officer of the Battery, for the march past. The parade was led by Lt. W. T. T. Fanjoy in the absence, through illness, of the unit commanding officer, Capt. R. A. Phillips. The Brigade Commander inspected the unit, which was dressed in battle order, before taking the salute.

Following the march past, the officers fell out, and Battery Sgt. Major L. J. Anthony divided the unit up and regular training was carried on. Col. Slack watched the crews in gun drill, coming into action, etc., with considerable interest, Sgt. Major C. W. Crain of the instructional staff being in charge. He also looked on as Sgt. Major G. E. Randall lectured a class on gas. This morning the stores and orderly room were inspected, and Headquarters of the 43rd (R) Fd. Regt, R.C.A., here also was checked over thoroughly.

MORE ABOUT—

Doubt Franco

Continued from Page 1

as a prominent figure in Latin-American diplomatic circles.

Must Jump Now.

This source said the attitude being taken by the United States and Britain has brought Franco face-to-face with a situation where he must declare himself for one side or the other. A break with the Allies is virtually out of the question, he said, because Spain desperately needs the oil and supplies which she has been getting from the Americas as well as other goods which pass through Allied-controlled waters.

The German radio said the oil embargo already has become so effective that Spain has had to suspend bus traffic from Madrid to Valladolid and Leon.

The German radio also said today the Spanish Ambassador to Berlin, Gines Vidal Y Saura, had arrived in Paris en route to Madrid for consultations, the nature of which was not disclosed.

The Duke of Alba, Spanish Ambassador to Britain, likewise has returned home. He arrived in Lisbon yesterday and left immediately for Madrid on a German plane, saying he could not wait long enough for a Spanish plane on which he had a reservation today.

These diplomatic developments followed a series of conferences which Sir Samuel Hoare, British Ambassador to Madrid, has held with Franco in regard to British objections to Spanish policy.

Pte. Nelson Clark Reported Missing

The first Peterborough casualty from among the new reinforcements fighting in Italy has been announced today in the person of Pte. Nelson Clark, whose wife, formerly Hazel Tighe, 193 Park Hill Road, has been notified that he is missing.

Enlisting in July, 1942, Pte. Clark went overseas in May of 1943 and he arrived in Italy around the beginning of November. Prior to enlisting he worked in the United Farmers Co-Operative, and a brother, Sgt. Albert Clark, is serving in Italy. Pte. Clark is the son of Mrs. Agnes Clark, 56 Victoria Ave.

KINGISEPP FALLS TO REDS

LONDON—The Red Army has captured Kingisepp, Moscow announced tonight.

Church Officers Named By Vestry

The annual vestry meeting of St. George's Anglican church was held Monday night and was well attended. A gratifying financial report was given by the People's Warden, which showed a substantial increase over the previous year and a good bank balance.

Mr. Moore re-appointed Jack Cooper as his Rector's warden and Clarence Crouter was unanimously re-elected as People's warden for another year. Mrs. Robert Pilling was appointed vestry clerk by the Rector, after he had voiced his appreciation to the wardens for their co-operation during the past year. Lay delegates to the synod re-elected were Albert Cuff and Leonard Watkiss, the latter being named as envelope secretary once more.

A change in the Advisory Board was made at the meeting by Mr Moore. A motion was made that in future the president, along with a representative of every organization would attend these meetings.

The financial report was given by Mr. Watkiss, in which he reported the Rectory Fund was taking care of itself in a profitable manner. The cent-a-day fund started in October, 1943, has been a big aid in swelling the total.

The work of the boys' choir and the renovation of the choir stalls to make room for it was discussed. The choirmaster, Mr. Branson, asked the support of the congregation in this matter, and it was promised on behalf of them, by A. Knott.

Included in the rector's remarks were thanks to all members, heads of organizations and all who assisted in making the past year such a success.

Appoint Officers

Sidesmen elected are as follows: By the Rector and Vestry—Messrs. E. Rye, C. Harloff, H. Bradley Heath, A. Knott, H. Ferguson, R. King, I. Harrison, W. White, Sr., W. White, A. Cuff, L. Moore, A. Cole, F. Darrell, M. Parry, W. Firth, E. Adkinson, W. Bannon, A. Sims, R. Pilling.

Advisory Board:—A. Sims, W. White, W. Bannon, C. Harloff, A. Cuff, M. Parry, Mrs. O. Laderach, Mrs. Glass, Clerk Mrs. Robert Pilling. Included with these will be presidents of each organization.

Reports read as follows: Afternoon Guild, Mrs. Leslie Moore; Evening Guild, Mrs. W. White; Women's Auxiliary, Mrs. W. Farr; Little Helpers, Mrs. W. Farr; A.Y.P.A., Miss Frances Legon; Sunday School, Mrs. F. Dorrell; Choir, Mrs. J. Cooper; Men's Club, Mr. A. Sims; Scouts and Cubs, Mr. M. Parry; Social and Entertainment, Mrs. F. Dorrell; Building Fund, Mr. A. Knott.

The Evening Guild, of which Mrs. Jack Cooper is president, served lunch before the meeting adjourned.

Mystery Fires Burn Curtains

Twice recently inmates of the house at 612 Armour Road have had the unenviable experience of having the curtains on the front door of the place burned off, Mrs. George Kent, a member of one of the two families occupying the premises reported to the police Monday night. Last evening they could smell smoke, she said, and an investigation showed that the front door curtains had been burned.

When the same thing happened previously some boys were seen to run away from the premises. Police are investigating the occurrence.

MORE ABOUT—

Lewis Gunner

Continued from Page 1

Vancouver, and Ken Friest, Riverside, Ont.

He praised, too, the work of Oerlikon Gunner John Clark of Toronto, who blasted the sub from his gun position on the bridge, Lewis Gunner Donald Vyse, Peterborough, Ont., and Pom-Pom Gunners Norman Beaton, New Westminster, B.C., and Maxwell Michael, North Cobalt, Ont.

In the stokehold of the ship was Jack Riley, St. Thomas, Ont.

The Snowberry was commissioned in November, 1940 as one of the first 10 corvettes built in Canada for the R.C.N. Until last summer she had not been in action but then she came under German bomber attacks in the Bay of Biscay and was one of the first ships outside the Mediterranean to be attacked by German glider bombs.

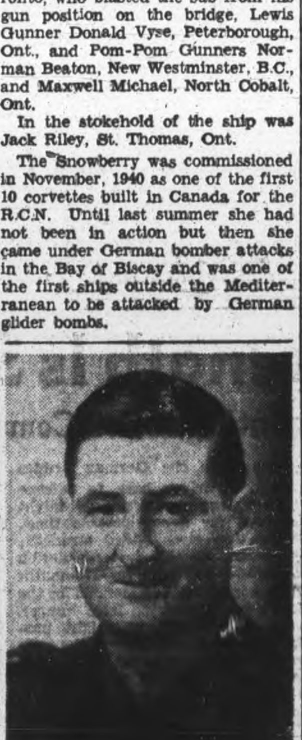

BACK HOME—Pte. Duncan "Ted" Ferguson, of the Canadian Fusiliers, is home on furlough at Glenarm, after spending several months in Kiska, which he found a desolate place.

BRITAIN'S NEW TANK BUSTER—Here is the Piat Projector, the new British infantry tank-buster and pill-box wrecker. Canadian soldiers are here shown demonstrating the new weapons, details of which have been made public. Canucks have been using it with telling effect in Italy, stopping and knocking out enemy tanks.

Church's Debt Reduced $4,000

The annual vestry meeting of All Saints' Church was held in chapel Monday evening with a well representative gathering of the congregation present. The rector, Rev. W. A. Filer presiding.

Very satisfactory reports were made by the various organizations of the church. The financial statement of the wardens showed a very healthy state. Of special mention was the reduction on the debt of nearly $4,000. This was made possible by the splendid work of The Church Women's Year in raising the sum of $2,075 and a further sum of $1,500 by the men of the parish in their Special Debt Reduction Plan. The Mission Fund Allotment was overpaid by $85.37.

Appointments and officers were as follows:—

Rector's warden, F. M. Warren.

People's warden, P. Hooper.

Sidesmen committee, S. Carpenter, R. H. Collingwood, Roy Dixon, A. E. Dryland, J. Fanning, Bert Hall, C. Lacheur, Dr. G. R. Penhall, Fred Long, A. F. Leether, T. Pitchford, G. Royea.

Lay delegates to synod, J. Edgar, H. E. Connolly, C. Lacheur, T. Boddy, F. M. Warren; alternatives, P. Hooper, G. Dobbin and R. H. Collingwood.

Envelope secretary, W. Langan.

Parish Council, The Lay delegates together with A. E. Dryland, G. Royea, J. Fanning, F. Hughes, R. H. Collingwood, Bert Austin, A. F. Leether, T. Pitchford, Roy Dixon, J. H. Dummitt, R. Jones and G. Dobbin.

Auditors, T. Pitchford and A. E. Dryland.

Vestry Clerk, S. T. Harris.

Appointment to Anson House, Mrs. Detcher.

Bible Society, Mrs. Connolly and Mr. T. Boddy.

Votes of thanks were extended to the auditors, the wardens and vestry clerk.

A vote of confidence and thanks was also given to the rector and Mrs. Filer with a unanimous vote of the vestry.

MORE ABOUT—

Grant Increase

Continued from Page 1

ly when a man was discharged for medical reasons he immediately went on treatment allowances which provided—no matter what his rank—$44.20 monthly for himself, $18.20 for his wife, $12 monthly each for the first and second children, $10 monthly for the third child and $8 monthly for the fourth, fifth and sixth children.

Now, a private entitled to treatment allowances will receive his monthly pay of $45 per month plus a dependents' allowances eof $35 for his wife and plus $12 monthly for each for the first and second children, $10 monthly for the third child and $8 monthly for the fourth, fifth and sixth children.

A lieutenant and those above that rank will receive monthly pay of $150, plus a dependance allowance of $45 and allowance for children similar to those paid a private ,in addition, the dependents are paid the obligatory cost-of-living bonus.

The maximum pay and allowances will be that of a sublieutenant in the navy, a lieutenant in the army, or a flying officer in the air force. The ceiling will affect all officers above that rank.

Those qualifying for the increased allowances are those whose treatment is continued without interruption from the date of discharge either as in-patients, or, in certain cases, as out-patients. The allowances may be continued only for a period equal to that of service during the present war, or for 12 months following discharge whichever is the lesser.

In cases where hospital allowances are greater than the pay of rank at the time of discharge, the rate of hospital allowance will prevail. This is applicable to those requiring treatment for disabilities attributable to war service, who may, while out-patients, receive allowances equal to a 100 per cent disability pension.

Provision is made also for dependents' allowances for persons who became dependents of the ex-serviceman after the date of discharge.

Hardship Before.

"Under former regulations there were certain bases of hardship," Mr. Mackenzie said.

"To ask any army lieutenant, for instance, who with his wife, had been in receipt of an income of $195 per month to adjust living standards suddenly to an income of $62.40 per month, was asking a great deal. The same conditions applied for those who had held non-commissioned rank.

"The situation was aggravated because of the fact that a man could do nothing to help himself and to increase his income, for, even though discharged from the armed services, he was not ready for rehabitation. If his disability was pensionable, frequently there was a lag between the period of his discharge and the determining of his pensionable status.

"These new allowances will give a man the peace of mind so essential to his ultimate recovery. I am of the opinion that, with financial worries removed during the period he is undergoing treatment, his recovery will be expedited and his mental outlook towards re-establishing himself in civilian life will be greatly improved.

Cheese, Produce and Livestock

TORONTO LIVESTOCK.

TORONTO, Feb. 1—(CP)—Cattle trade was slow up to mid-session on the livestock market here to-day. Prices were firm on cows and weak on other grades. Veal calves were strong to 50 cents higher. Hogs and sheep were steady. Two loads of Western lambs were offered but there were no sales. Local lambs were steady.

Receipts reported by the Dominion Marketing Service were: Cattle 500, calves 120, hogs 700, sheep and lambs 460. Unsold from yesterday were 300 head of cattle.

Prices in the trade included:

Cattle: A few butcher steers and heifers $10-$11.75, butcher cows $7-$8.75, canners downward to $5, bulls $7.50-$8.50, a few fed yearlings $12-$13.

Calves: $15.50-$16.50 for choice, other grades downward to $10.

Lambs: A few good local $13, others $11-$12.50.

Sheep: 3-$$6.

Hogs: $17.15 dressedweight, sows $13 dressed.

Representative Sales

LIGHT STEERS: 10, 996 lbs., $12. 7, 1,030, $11.75; 17, 930, $11.65; 12 880, $11.25; 5, 900, $10.35.

HEIFERS: 3, 920 lbs., $11.75; 6, 800, 11.50; 5, 900, $11.25; 3, 860, $10.75; 5, 700, $9.

COWS: 10, 1,220 lbs., $8.50; 20, 1,060, $8.; 22, 1,220, $7.75; 24, 1,080, $7.50; 6, 1,100, $7.25; 6, 920, $7; 3, 920, $6.50; 4, 870, $6; 5, 1,170, $5.50; 10, 1,000, $5.

BULLS: 1, 430 lbs. $8.50; 3, 1,350, $3.25; 3, 1,240, $8; 2, 1,175, $7.50; 2, 780, $7; 2, 1,040, $6.50.

Fed Yearlings; 4, 600 lbs., $13.25; 10, 650, $13; 8, 600, $12.

STOCKERS 6, 500 lbs., $10.25; 40, 600, $10; 34, 600, $9.75; 10, 750, $8.

VEAL CALVES: 36, 200 lbs., $16; 20, 210, $15.50; 32, 190, $15; 6, 170, $14; 6, 120, $13.50; 10, 140, $13; 3, 330, $12; 3, 140, $10; 4, 320, $9.

LAMBS: 144, 103 lbs., $13; 25, 100, $12; 6, 80, $10; 8, 63, $9; 36, 60, $8; 4, 50, $5.

SHEEP: 2, 175 lbs., $6; 4, 160, $5; 2, 130, $4; 6, 105, $3; 4, 75, $2.50.

TORONTO PRODUCE.

TORONTO, Feb. 1—(CP)—Eggs: wholesale to retail, A large 37c-38c, A medium 35c-36c, A pullet 30c-31c, B 32-33c, C 30c-31, country shippers quoted graded eggs, cases free, A large 35c, A medium 33c, A pullet 27c, B 30c, C 27c.

Butter: First grade solids 35c, second 34c.

MONTREAL LIVESTOCK.

MONTREAL, Feb. 1—(C P)—All clasese were steady in light trading today on the livestock markets. Receipts: cattle 130; sheep and lambs 25; hogs 400; calves 75.

Butcher cows $7.25-$7.75, medium and common $6-$7. Sheep $3-$6.50. Hogs $17.15 for the basic grade dressed and there was no demand for sows. Veal calves 12-16 according to quality.

TORONTO HOGS.

TORONTO, Feb. 1 (C P)—Pricees were unchanged at bacon-hog markets reporting early to-day.

Dressedweight: Barrie, London and Stratford $17 delivered, Hamilton $17.05 delivered. Chatham $16.50 plus transporation, Hull $16.95 delivered.

WINNIPEG GRAIN.

WINNIPEG, Feb. 1—(CP)—The United Kingdom remained on the buying side of wheat yesterday on the Winnipeg Grain Exchange, and took approximately 1,000,000 bushels of Nos. 1 and 2 Northern.

Other wheat dealings involved 100,000 bushels of Nos. 5 and 6 Northern and feed grades taken from storage at the Lakehead to Eastern Canada.

Buyers for American houses were active in the rye pit where the close was ¾ to 1¼ cents higher.

TORONTO FRUIT

TORONTO, Feb. 1—(CP)—Wholesale fruit and vegetable prices were unchanged here today.

Hog Quotations In Peterborough

TUESDAY, FEBRUARY 1

Hogs: $16.40 plus transportation.

Sows: $12.25 plus transportation.

Eggs: A large 31c; A medium 29 cents; A pullet 23c; B grade 26c; C grade 23c.

Chickens: Milk-fed A 31c; milk-fed B 29c; Select A 29c; grade B 27c; grade C 23c.

Young turkeys: Grade A 38c; grade B 36c.

Cream: Special 46c; No. 1 45c; No. 2 42c (including Government bonus.) If delivered 2c extra.

The Quaker Oats Company quotes Ontario Winter Wheat No. 1, $1.10; No. 2, $1.10; No. 3, $1.08; milling oats 62c; buckwheat 68c.

Obituaries

MR. MARY KILLINGBECK

After an illness of three months, Mrs. Mary Killingbeck, formerly Mary McMahon, 22 Park street north, passed away Monday in her 83rd year. She was born in Bethany, daughter of the late George McMahon and Mary Bolan, and has lived in Peterborough for 42 years, coming from Millbrook. The late Mrs. Killingbeck was a member of Park Street Baptist Church.

Surviving are two sons, Herman and Levurn both of Peterborough.

The funeral will be held Wednesday at 2 p.m. from the Nisbett Funeral Home, 347 Charlotte street. Rev. E. J. Whan will conduct the service and interment will be in Little Lake Cemetery.

ALBERT WANNAMAKER

A former resident, Albert Wannamaker now of Bonnockburn, died Monday in Belleville General Hospital in his 73rd year. Born in Eldorado, he resided in Peterborough for eight years from about 1914 to 1922. He was the son of the late Hiram Wannamaker and Elizabeth Fox.

He leaves to mourn his loss, one daughter, Mrs. Edith Jones of Peterborough, two grandchildren, Cadet Irene Jones of the Salvation Army in Toronto and Gerald Jones of Peterborough. There are two brothers, Edward and Darrell, both of Eldorado.

The funeral will be held Wednesday at 3:30 p.m. from the Nisbett Funeral Home, 347 Charlotte street. Major John Wood will officiate and interment will be in Little Lake Cemetery.

MRS. WILLIAM POLLARD.

A resident of Peterborough for 60 years, Mrs. William Pollard, formerly Florence E. Coveney, 141 Dunlop street, died Monday in her 65th year after an illness lasting nine months.

Born in Lindsay, daughter of the late Stephen and Emma Coveney, she moved to Peterborough at an early age and before her marriage, taught in the old Ashburnham school, now Immaculate Conception.

Surviving are her husband, William Pollard, two daughters, J. Frances and Margaret E. Pollard and one son, Hugh William Pollard, of Peterborough; two sisters, Miss Charlotte and Mrs. T. Kemp, and one brother, George Coveney, all of this city.

The funeral service will be conducted by Rev. H. L. Roberts on Wednesday at 2 o'clock from A. Comstock & Sons Funeral Home, 305 Water street. Interment will be in Little Lake cemetery.

MRS. JAMES WALL

After a short illness, Mrs. James Wall, formerly Grace Gibson, passed away at her home of Rogers street, Monday, at the age of 87. Born in Coldsprings, daughter of the late James Gibson and Catherine Flaherty, she has lived here practically all her life, and was an adherent of St. Peter's Cathedral.

Her only survivors are nephews and nieces in Peterborough.

The funeral will be held Wednesday at 9:45 a.m. from the T. J. Lane & Son Funeral Home for requiem mass at 10 o'clock at St. Peter's Cathedral. Interment will be in St. Peter's Cemetery.

Nazi Announcers Become Annoyed

LONDON, Feb. 1.—(CP).— Nazi radio announcers — apparently a temperamental lot—are getting annoyed by the many recent interruptions, a usual sign of Allied air attacks.

The Berlin radio, recorded by the Ministry of Information, was an hour late in broadcasting the communique yesterday, and then in the middle of it the announcer shouted:

"Was ist nun los zum teufel. (What the devil's the matter now?")

There were minutes of silence before the reading of the communique was resumed—with a new announcer.

Wake Island Battered By Seaplanes

Drive On Marshalls Continues; No Further News

By WILLIAM HIPPLE
Associated Press Staff Writer

PEARL HARBOR, Feb. 1—(AP)—Bombing by two squadrons of seaplanes, intended to prevent Japan's Wake Island air base from interfering with the current American offensive in mid-Pacific, was reported last night by the United States Navy but further operations of a mighty task force against the Marshalls were cloaked by official silence.

Monday passed without a word on the movements of the largest mass of warships ever sent against the Japanese. It was officially disclosed Saturday carrier planes of the task forces opened a powerful assault on the Marshalls, 700 miles south of Wake. Sunday the naval units including battleships, were reported to have moved closer to pour shells on the air bases and shipping lagoons of those Atolls.

No official credence was given radio Tokyo reports that "Japanese army and navy units have intercepted powerful enemy units which have been attacking the Marshall group." Lacking this substantiation, there was inclination here to doubt the reports, particularly as to the implication that the Japanese navy had joined battle.

The Wake raid, 10th of the war, to hit that island since it was captured Dec. 24, 1941, by the Japanese, was made by between 14 and 30 seaplanes, each probably carrying more than a ton of bombs. None of the raiders was lost while making what was described officially as a "strong attack."

War correspondents here, studying the Tokyo radio report while awaiting new word of the big fleet movements, interpreted the reference to intercepting Japanese "navy units" as meaning planes rather than ships. Strong Japanese naval units probably are based at Truk, more than 1,000 miles west of the Marshalls but they are likely held there for defensive purposes.

Tokyo's View

NEW YORK, Feb. 1—(AP)—The Tokyo radio told the Japanese people tonight a "superior enemy force has

WAKE ISLAND

(Continued on Page 8, Column 3)

Partisans Whip Nazi Regiment

LONDON, Feb. 1 (CP)—Yugoslav Partisan troops have defeated a mixed force of Germans and Chetniks near the towns of Andrijevica and Berane in Montenegro not far from the Albanian frontier, Marshal Josip Broz (Tito) reported today.

Eighty enemy troops were killed and 110 wounded in the Montenegrin fighting, Tito reported in his communique, broadcast by the Free Yugoslav radio.

Partisans are on the offensive in eastern, central and western Bosnia, Tito added, and a strong German attack has been thrown back near the town of Travnik, 45 miles northwest of Sarajevo.

Fierce but apparently indecisive battles were being fought in Slavonia and the Lika province of Croatia, it was reported.

Glamor At 85

NEW BRUNSWICK, N.J., Feb. 1—(AP).—A woman of 85 years and young ideas had her answer all ready when friends asked why she was stepping out without her upper dental plate. She put the denture on the window sill, she said, while she sat back one afternoon and enjoyed a cigaret. Then she mistook the plate for an ashtray and burned a hole clear through the middle of her uppers.

This Fast Action Helps PREVENT Colds Developing

Put Vicks Va-tro-nol up each nostril at first sniffle, sneeze, or nasal irritation. Its stimulating action aids Nature's defenses against the cold—and so helps prevent colds from developing. Try VICKS VA-TRO-NOL

February Special!! WAR STAMPS 25¢ at your GROCER'S
"SALADA" TEA

Dismiss Motion To Recover Car

COBOURG, Feb. 1. — (ENS).— Judge J. C. M. German yesterday dismissed a motion instituted by Charles Robert Sparks of Toronto, Jehovah's Witness, to recover possession of a car valued at $500, which was seized by Corporal Karl Lockwood of the R.C.M.P. on January 3rd. Sparks also sought recovery of 16 cartons, approximately 800 volumes of a Bible text, entitled "Religion of Salvation" which were seized along with the car. Solicitor was W. Glen How of Toronto.

A. R. Willmot, of Cobourg, appeared as agent for Mr. How, to inform the court that Mr. How had wired him that he was in Buffalo and would not be able to be present. Fred C. Richardson appeared on behalf of Corporal Lockwood.

Mr. Richardson pointed out that there had been no affidavits filed, as required, before the notice of motion. Sparks had sworn out an affidavit before his own solicitor, which was wrong and How had sworn out an affidavit before J. K. Brower, who had appeared as joint solicitor for Sparks, Mr. Richardson said.

Judge German observed that Sparks' affidavit could not be used nor could an affidavit sworn by Brower before How be used. He declared that he could not decide on a motion which is involved in an action. The very essence of the action was the return of the car. He accordingly dismissed the motion on the grounds that there were no affidavits of Bower or Sparks. The writ served on the defendant did not show by whom it was issued. The relief claimed by the writ of summons was possession of certain articles and His Honour found that he could not determine possession of the articles on an interlocutory motion and dismissed it with costs.

Mr. Richardson commented further that in any event, the car and books could not be recovered until the Minister of Revenue so directed.

L.O.L. Euchre Party

HASTINGS, Feb. 1 — (ENS). — Eleven tables of progressive euchre were played in the Orange Hall on Friday evening. Prizes were as follows: Ladies, first Miss Rita West, second Mrs. G. Wellman; gentlemen, first Robert Greenly, second Albert Beavis. A consolation prize was won by Mrs. Sargent. Dancing then was enjoyed for a few hours, with music supplied by Messrs. Don Beamish and Clifford Scriver.

Pierre Laval — Gen. August Nogues — Pierre Boisson

Marcel Deat — Fernand de Brinon — Sacha Guitry — Jacques Doriot

COLLABORATIONISTS MARKED FOR DEATH — Already marked for death for their dealings with the Nazis are the seven French collaborationists pictured above. Their death sentences have been handed down by the French underground, which also has listed many other prominent French citizens for trial to determine whether they willingly worked with the German occupiers of their homeland. Pictured are Pierre Laval, chief of the Vichy regime; Jacques Doriot, head of the French Fascist Party; Marcel Deat, pro-Nazi editor; Sacha Guitry, actor and playwright; Fernand de Brinon, former Vichy ambassador to Paris; Gen. August Nogues, former governor of French North Africa, and Pierre Boisson, former governor of French West Africa. Among those listed for trial is Danielle Darrieux, film star.

William T. Dewart, Publisher, Born In Fenelon Falls, Passes

NEW YORK, Feb. 1—William T. Dewart, president and publisher of The Sun, long a leader in the newspaper publishing business, died last week at his home at 660 Park Avenue. He was 68 years old.

Mr. Dewart, who had been general manager of the newspaper since 1903, when he succeeded Erman J. Ridgway as chief executive of the far-flung interests of the late Frank A. Munsey, manufacturer, merchant and publisher, had been in ill health for some time, but had been seriously ill only three weeks.

After Mr. Munsey's death in 1925 Mr. Dewart disclosed that it had been the late publisher's plan, during the last year of his life, to have his associates in the management of his newspapers, which included the old Evening Telegram as well as The Sun, to join him in the ownership of the properties.

Purchase Made in 1926

Mr. Dewart purchased The Sun in 1926, acting in behalf or himself and several associates in the conduct of the newspaper, from the residuary legatee under Mr. Munsey's will, the Metropolitan Museum of Art. The consideration was announced as $13,000,000 and arrangements were made to mutualize the ownership and to pay the museum in annual installments.

Under Mr. Dewart's leadership, The Sun was continued in a period when other newspapers died in mergers or suspensions, and The Telegram, later The World-Telegram, was disposed of to the Scripps-Howard interests, under whom it entered a new era of service.

Mr. Dewart had a varied business career before he joined the Munsey interests. He was of Scottish origin, his ancestors coming from Duart Castle, Mull, a Maclean Clan stronghold. His mother, whose maiden name was Jessie Graham, was the daughter of a Scottish banker and landowner.

His father, William Dewart, was a Canadian railroad builder who combined with railroad promotion a flair for learning and writing; one of the products of his pen was "Whang, the Miller." He did not prosper and in 1881 left Canada and settled in Rochester, N. Y., with his wife and eleven children.

One of the eleven was William Thompson Dewart, born at Fenelon Falls, Ont., and named for a relative, Captain Thompson, one of the British guard over Napoleon at St. Helena. The boy mowed lawns and worked in a button factory to help the family finances, missing high school but studying at the University of Rochester as a special student.

First Business Venture

His first business venture, the German-American Button Company, established with his brother, Robert, was unprofitable and he sold out to trade on commission in sugar, tea, coffee and other commodities. He got a job on a wrecking crew of the Buffalo, Rochester & Pittsburgh Railway, but its pay of 13 cents an hour for a twelve-hour day did not appeal to him.

He studied public accounting and when Mr. Munsey opened a department store and hotel in his former printing plant in New London, Conn., Dewart, then 22 years old, applied for a job. Correspondence was uninviting, but Mr. Dewart went to New London, anyway, happened to meet Mr. Ridgway and got a job at $12 a week to straighten out "the worst set of books I ever tackled."

Mr. Dewart did the job so well that he was transferred to New York to work on the books of the Red Star News Company, a Munsey distributing concern. He became in succession head bookkeeper, assistant superintendent of the manufacturing plant and auditor of the business. When the Frank A. Munsey Company was incorporated in 1902 he was made treasurer without bond.

For Mr. Ridgway, working at night, he made a record book of the costs of the business, a precursor of a modern cost system. This, and his flair for singing hymns—he obtained an engagement with St. Bartholomew's choir—attracted Mr. Munsey's attention, for the publisher carried most of his business affairs in his head and thought a good employee should be sufficiently concerned about the business to do likewise.

On succeeding Mr. Ridgway in 1903, Mr. Dewart became vice president, general manager and treasurer of the Munsey concerns, which included stores, weekly and monthly publications and similar enterprises. As newspapers were purchased he became vice-president and general manager of the Munsey corporations.

Intimate of Munsey

By 1907 Mr. Munsey had advanced Mr. Dewart from $12,000 to $15,000 a year. Mr. Munsey was a man of extreme reserve and only Mr. Dewart seemed to enjoy his intimate friendship. During his last illness Mr. Munsey had Mr. Dewart constantly by his side. After the publisher's death Mr. Dewart was named president of all the enterprises owned and controlled by him.

JOIN THE BUDGETEERS AND

BUDGET YOUR SPENDING FOR VICTORY

Here's a simple new budget plan to help you— Send for free copy of The Budget Calendar

DO YOU budget your spending? Do you plan the way each pay cheque should be spent before you spend it? There's something every good citizen should now do. In wartime how you spend your money is as important to your country as it is to you.

Your dollars now have two obligations to take care of. They must help to keep our armies fighting on the battle fronts and they must keep your family fighting on the home front. You can meet higher taxes and put more into war savings if you budget your spending. It will be easier to cut out unnecessary spending and to keep your family well fed, well clothed and well housed.

No tiresome bookkeeping

Now is the time to start planning! The Budget Calendar can be a big help to you. The Calendar is an entirely new kind of budget book that ends tiresome bookkeeping and makes budgeting easy and simple. There's no need to make your expenses fit a fixed pattern, no need to change your whole way of living. The Budget Calendar shows you how to start out with the expenses *you* now have to meet and how to handle *your* pay cheque to meet them. Families tell us that here, at last, is a budget plan that "really works."

Special help for Budgeteers

Users of the Calendar are invited to enroll in the Budgeteers. Budgeteers are encouraged in their efforts by receiving a new booklet or letter from time to time. Their letters and questions are welcome, and receive personal answers. Special recognition is given to Budgeteers when they complete a year of budgeting.

For many years families have been bringing their money problems to Household Finance, largest and oldest small loans company in Canada. From our long experience have come The Budget Calendar and other practical booklets on buying and budgeting. The Budget Calendar was published to help our customers make better use of their incomes. Because we feel that it can now be helpful to so many other families we are sending this different budget plan gratis to everyone who requests a copy. Write today for The Budget Calendar without obligation. We will not bother you with loan advertising of any kind.

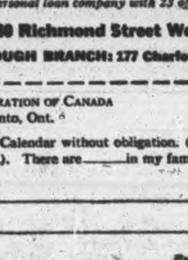

HOUSEHOLD FINANCE
Corporation of Canada
ESTABLISHED IN CANADA 1928
Canada's largest personal loan company with 23 offices in 19 cities
Head Office: 80 Richmond Street West, Toronto
PETERBOROUGH BRANCH: 177 Charlotte Street

HOUSEHOLD FINANCE CORPORATION OF CANADA
80 Richmond St. West, Toronto, Ont.

Please send me The Budget Calendar without obligation. (If you wish to enroll as a Budgeteer, check here_____). There are _____ in my family.

Name____________________
Address____________________
City__________ Province__________

Grant Remand In Sparks' Case

COBOURG, Feb. 1 — (ENS) — Charles Robert Sparks of Toronto, self-styled "minister of the Gospel" of the Jehovah's Witness sect, was given a peremptory remand until next Thursday when he appeared in police court yesterday and advised that if his counsel were not ready to go on by then, to get another lawyer. Sparks is charged with failing to answer truthfully questions put to him on January 2 by Corporal Karl Lockwood of the R.C.M.P. and with failure to submit himself for medical examination under the National Selective Service Regulation. Last week his counsel W. Glen How of Toronto, asked for a remand to this week.

Sparks told Magistrate R. B. Baxterday in court that his lawyer was not present. His lawyer had understood that another charge was pending and as he would not be ready to go on, under a further charge at this time, his lawyer wished a remand, Sparks said.

"As far as I am aware there is no other charge being laid," observed Corporal Lockwood.

"My lawyer went to Ottawa to see about a charge in connection with the seizure of my car by the R.C.M.P. and he was told by them that a charge might be laid and I have a letter here which proves that it is under consideration," Sparks replied. The accused added that when a new charge was read in court last week against him, that an adjournment was granted and he assumed that he would be given similar consideration in view of the possibility that the charge hinted at Ottawa might materialize.

"I believe I know my own interpretation of my remarks. Your counsel said last week that one of the charges was new to him and I granted his request for an adjournment. But this thing is not going on indefinitely," commented the magistrate.

"There is a possibility of another charge and I submit this letter from Ottawa for your attention," stated Sparks.

When the letter was read, Corporal Lockwood pointed out that it was a standard letter sent out in the form of a notice under the Customs Act whenever anything was under seizure, a formality which had to be complied with within 30 days of seizure.

"Just what are your reasons for asking for an adjournment," the magistrate asked Sparks.

"Well, there may be a new charge laid," he replied.

"As far as I know there is no new charge. You heard what Corporal Lockwood said," answered Magistrate Baxter.

"If there should be another charge I want time to be prepared to meet it. The Crown's position will not be prejudiced. They are not in a hurry to proceed," Sparks said.

"I suppose you would like me to adjourn it for two years; then the war would be over and the government would not be interested in you. I wish that your lawyer were here today and he would proceed with it. I am getting fed up. If I find that your counsel is in town today I will notify the law society of the way in which this adjournment was obtained. I am adjourning this case, peremptory, until Thursday and whether your lawyer is here or not, I am proceeding.

Dr. A. Allen Leaving

COBOURG, Feb. 1—(ENS).—Dr. Austin Allen, member of the staff of the Ontario Hospital here, is leaving here on February 15 to assume his new duties as assistant-superintendent of the Ontario Hospital at Brockville. Another change in the local staff will be the arrival this month of Dr. J. W. Kells of Brockville, who may open a mental health clinic at the Ontario Hospital here.

Dr. Allen came here from Toronto in 1938 and has been in the service for the past 12 years. He was president of Cobourg Kinsmen Club last year and was also a member of the golf club and curling club.

Relief Trouble

WASHINGTON, Feb. 1—(CP). — Tons of food, medicine and clothing intended for American prisoners of war in Japanese hands have been piled up at Vladivostok for a month or more because Japan has refused to give assurances that the material will be delivered to the prisoners, State Secretary Cordell Hull told a press conference yesterday.

CAREFUL ADVANCE—Wary soldiers of the Allied Fifth Army advance along a street in Anzio, Italy, as they capture that resort town in the surprise "end run" operations. The car here is a German "jeep." A dead man lies beside it.

Obituaries

WILLIAM R. TUCKER

APSLEY, Feb. 1—The funeral of the late William Tucker was held from Trinity United Church with Mr. Cleve. Robb of Peterborough officiating.

Mr. Tucker was born on the Tucker Homestead, son of the late William Tucker and Alice Hawkes. He received his education here and attended Presbyterian church and Sunday School in the village. Later he went to Sudbury where he has lived for 20 years. He is survived by his wife, formerly Sybil Windsor, one daughter Francis of Sudbury and two grandsons, also four brothers Russell of Peterborough, Melville, Harold, Roland, all of Apsley and three sisters, Mrs. Fred Bullied and Mrs. Fred Reid of Peterborough and Mrs. W. Jeff of Chandos.

Pall bearers were Joseph Tucker, Malcolm Tucker, Zack Tucker, Frederick Mann, Herbert Tucker, Vernal Windsor. The numerous and beautiful floral tributes testified to the high esteem in which he was held by his friends both in Sudbury and in his native town.

Flower bearers were two nephews Jack Tucker and Douglas Jeff.

HENRY JAMES WILCE

WARKWORTH, Feb. 1—(ENS)— The death of Henry (Harry) Jones Wilce occurred at his late residence in Cramahe township on Friday night, the twentieth anniversary of his marriage, following a long illness.

Mr. Wilce, who was in his fifty-seventh year, was a son of the late Mr. and Mrs. Thomas Wilce, pioneer residents of the township, and was born on the farm where he passed away. He was a prosperous farmer and was well known and highly regarded.

He is survived by his sorrowing wife, formerly Bessie Sharpe, three daughters and three sons, also a brother George of Castleton.

The funeral service was held Monday afternoon in Morganston United Church and was conducted by the Rev. M. L. Hinton of Colborne assisted by Rev. A. Bishop of Castleton.

Pall-bearer were Frank Gooderich, Gerald Philp, Cecil McMann, Burton Fitchett, Harold Carr and Kenneth Jones.

Flower bearers were Alex McComb, Harold Clark, Robert Robson, Russell Carr, Harold Fitchett, Roy Jones, John Prosser, Lloyd Huycke, Harry Jones and Claude Allen.

Interment at Stone Cemetery, Norham.

Church At Keene Reviews Years

KEENE, Feb. 1 (ENS)—The annual congregational meeting of Keene United church took the form of a supper gathering, with over one hundred present. After the supper, provided by the Women's Association, devotional exercises were conducted by the Rev. George Murray. An interesting reading was given by Mrs. Ross McIntyre. Reports of the various organizations were presented, indicating progress had been made spiritually and financially. The work of Sunday School, Women's Missionary Society, Women's Association, C.G.I.T., Young Peoples' Society, Tilicum Class and Choir was well maintained during 1943 and bespeaks greater things for the future. Votes of thanks were given to all who had so willingly rendered service in these different departments of church work, also to the caretaker, flower committee, organist and choir.

The treasurer's statement showed that all financial obligations had been met, with a substantial balance on hand. The giving to missions had been increased in 1943 as well as givings to other purposes outside of the church. The minister in giving a survey of the work referred to the splendid spirit of fellowship an co-operation. There had been many demands on the congregation which had been cheerfully carried out. Fourteen members were added to the church by profession of faith; there were also nineteen baptisms and six weddings. Forty-eight of the congregation have enlisted in our Armed Forces. A hearty vote of thanks was extended to the Rev. and Mrs. Murray for their untiring and faithful services during the year.

Norham News

Miss L. Dawson of Toronto, home teacher for the Canadian National Institute for the Blind, has been spending two weeks with Mr. and Mrs. Val Roberts instructing Mr. Roberts in handicraft.

Mr. Charles McNeely of Toronto, has been sent home for two months' rest and is visiting with his parents, Mr. and Mrs. Bert McNeely, King street.

Miss Florence White is spending two weeks' vacation with her brother, Major James White and Mrs. White, in Ottawa.

Born—To Mr. and Mrs. William Box, of Napanee, on Jan. 25, a son, William Hugh.

EDEN JOURNEYS

LONDON, —(CP)—Foreign Secretary Eden travelled 23,500 miles in attending the conferences at Moscow, Cairo and Teheran in two months.

Pte. T. Ferguson Back From Kiska

LINDSAY, Feb. 1.—(ENS)—Pte. Duncan "Ted" Ferguson of Glenarm, Ont., home on leave following service on Kiska since the capture of that important island, has brought back his pockets full of Jap souvenirs. The young Commando, who was among the first to land on the Aleutians, is reluctant to state how he procured the curios, among which are several rating badges for Japanese officers in the marine service.

Pte. Ferguson, a son of Mr and Mrs. Fred Ferguson, enlisted at Peterborough and following advance training at Camp Borden joined the Sault Ste. Marie and Sudbury Regiment, later being transferred into the Canadian Fusiliers. He received special Commando training at Nanaimo, B.C., following which he left on a warship with Canadian and American troops under secret orders.

"We were well prepared for the invasion of the Aleutians," the young soldier remarked. "The tactics we used in landing on the enemy-held island were exactly the same as we had practised in training manoeuvres. Our unit, under Captain G. Fawcett, of London, Ont., was the first to arrive at the main town and airfield following the landing on Kiska.

Pte. Ferguson commended the men of the American service highly. "They proved regular pals to us Canadians," he said, and shared with us the same as with their own troops."

DAVIS-THOMPSON COMPANY
Established 1858
Insurance and General Agency
All Branches of Insurance Represented
433 GEORGE ST. PHONE 4724

"No HEADACHES now" *says Mrs. Dunn*

Mrs. Dunn isn't one of those lucky people who "never had a headache." She had them all right. The point is that she's found a way to get rid of them. She writes:—

"I would like everyone who suffers from headaches to try Kruschen Salts. Before taking Kruschen, I was hardly ever free from a headache. But since I have been taking it regularly I have hardly had a headache, for which I am very thankful, for headaches can make one feel quite ill. I have been taking a small dose of Kruschen every morning in a glass of warm water, before my breakfast, and I feel so well."—(Mrs.) A. E. Dunn.

How do you deal with headaches? Do you just take something to deaden the pain, without getting rid of the trouble, which causes the pain? Thousands do, despite the medical profession's warning cry of "Don't!"

Such makeshift methods mostly suppress the symptoms of headaches. They merely numb the nerves and leave the underlying cause to look after itself. And often it just becomes worse. Headaches can frequently be traced to a disordered stomach and to the unsuspected retention in the system of stagnating waste material which poisons the system. Remove these poisons — prevent them forming again—and you get at the root of the trouble. And that is just how Kruschen Salts help bring swift and lasting relief from such headaches. Kruschen Salts aid Nature to cleanse your body thoroughly of its clogging waste matter.

Kruschen Salts are 25c and 75c at all drug stores.

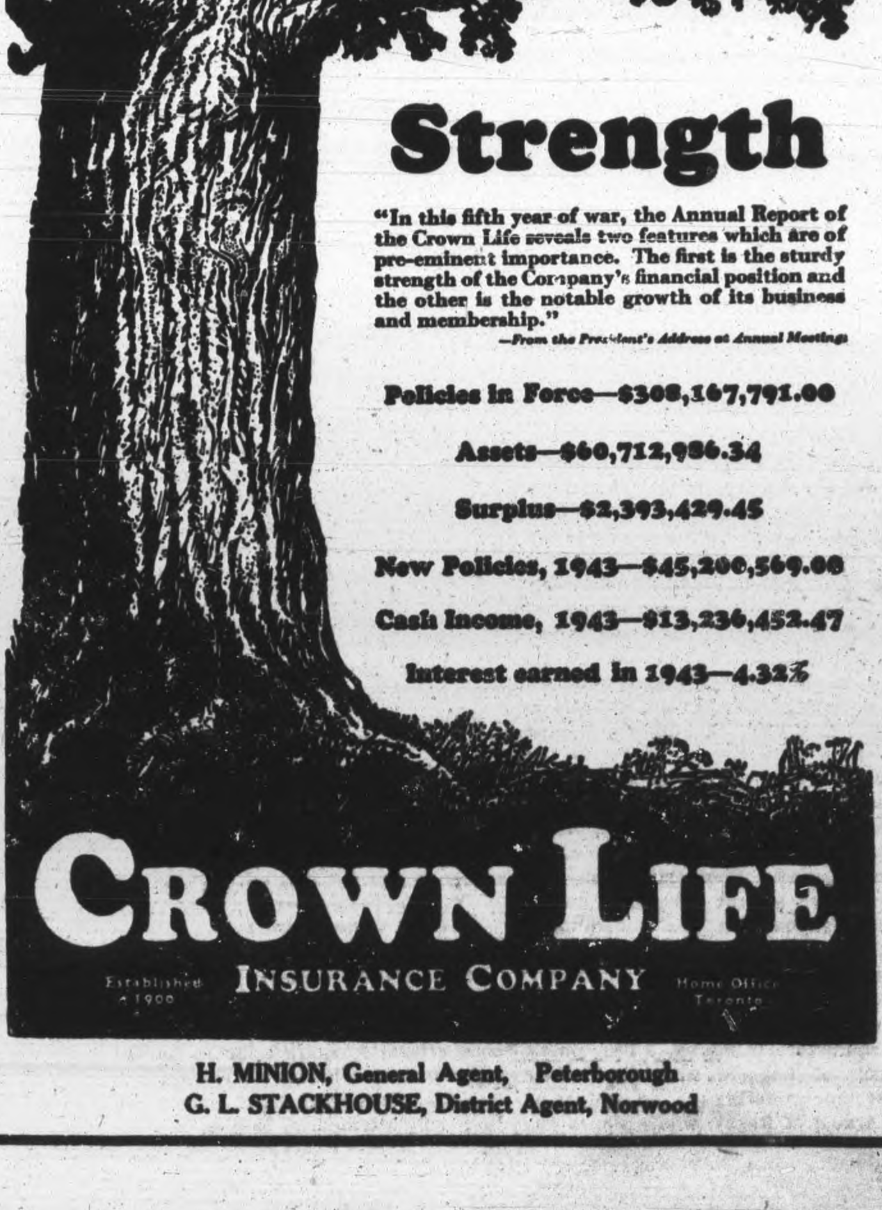

H. MINION, General Agent, Peterborough
G. L. STACKHOUSE, District Agent, Norwood

The Examiner

The Peterborough Examiner, published each evening by Peterborough Examiner, Limited Office Hunter and Water Streets, Peterborough, Ont.

W. RUPERT DAVIES, President
H. L. GARNER, General Manager
G. WILSON CRAW, Managing Editor

Subscription Rates 20c per week in City of Peterborough delivered by carrier; $6.00 per year by mail to outside points.

Members Canadian Press; Audit Bureau of Circulation; Canadian Daily Newspaper Association; Empire Press Union; Ontario Provincial Dailies Association.

TELEPHONE 4641
Private Branch Exchange to all Departments

TUESDAY, FEBRUARY 1, 1944

This Is What Happens In War

The authentic reports of Japanese brutality toward British and American captives have aroused the most extreme anger and thirst for revenge both in Britain and the U.S.; we share these feelings because Canadians are humane, and also because we know that Canadian captives have suffered like humiliations, and that our attempts to send food and necessities to our prisoners have been malignantly frustrated.

• • •

But the *Examiner* is surprised that anyone has been taken unawares by this news. The New York *Times* expresses its astonishment that a nation boasting of a code of chivalry like Bushido should behave toward captives in this beastly fashion; surely the *Times* did not expect the courtesy which prevailed between Richard the Lionheart and Saladin to be repeated between the white soldiers and the Japs? The Montreal *Gazette* says, "None but insensate aborigines could have practised the fearful atrocities perpetrated on the gallant Americans taken in the Philippines"; unfortunately that is not so. The Japanese are not insensate aborigines, but members of a highly intelligent race, and they have done nothing worse than the Germans, another highly intelligent people, did before the Japs entered the war.

• • •

What the Japs and the Germans have done to helpless men is not inhuman; it is all too human. It is what happens in total war. It is what happens when human beings lose all desire to be looked upon as civilised and humane in their desire for power. It is a type of conduct which has been familiar through ages of history. Aggressors are always brutal, and it is naive to expect them to be anything else.

• • •

Instances of heroism and gallantry, and isolated exploits in which brave men perform exhilirating deeds of daring sometimes blind us to the fact that all war is hideous, brutal and indefensible. The United Nations did not start this war, although their somnolence and indifference in the pre-war years made it easy for Germany to start it: we were, all of us, forced to fight and we have fought well. But we need not, for that reason, glorify war or think of it as a kind of game in which rules of conduct are fixed, and adhered to by both sides. War is a catastrophe, and aggressor nations always display the basest side of their common nature when they are fighting.

• • •

The brutality of the Japs toward their prisoners is dreadful to think of, but it is not surprising. This is total war, and the stakes are high. After all these centuries the malignity of a power-mad nation should not be strange to us.

It Has Its Virtues

Often it is easier to fight something of which we know little than it is to fight something which we know well. Many Canadian papers, since the outbreak of war, have taken a crack at the Old School Tie, condemning it with all the enthusiasm bred of slight knowledge. Recently a writer in the Winnipeg *Free Press* took a side-swipe at the Old School Tie while discussing Britain's new Education Bill. Now we hold no brief for the Old School Tie, but we think that it has been unfairly condemned; it has its virtues and defects, like most other things.

One of its virtues is that it is not so exclusive as many people appear to think. It is true that only the sons of moderately wealthy people go to the great public schools of England, but it is also true that two-thirds of the young men who go to Oxford and Cambridge do so on scholarships or grants-in-aid of one sort and another; the schools may be exclusive, but the universities do not exclude anyone who has the brains to win a scholarship, or to show himself worthy of a bursary.

Now what does the Old School Tie stand for? It stands for a certain type of character, primarily. The public schools of England were given their great impetus during the last century by Dr. Arnold of Rugby, whose aim it was to produce Christian gentlemen first, and scholars second. Arnold succeeded to a remarkable degree, and the modern concept of 'fair play' is largely the outcome of his teaching. He laid the utmost stress on gaining and maintaining a strong sense of honour, on knowing how to use authority discreetly, and on self-control. Is there anything wrong with those qualities? Has anyone anything to say against them? Does anybody deny that they have set standards which Englishmen have tried to maintain, and which have been admired and copied by many other nations?

Many wearers of the Old School Tie have been stupid and clannish. Not many have been corrupt. The public schools have turned out many men of the stamp of Stanley Baldwin. They have never turned out a creature like Pierre Laval. The Old School Tie has set a standard for a nation's conduct, public and private. It is not always the best standard or the most intelligent one, but is there a better one which is as widely accepted?

Knocking the Old School Tie is easy, and several waggish fellows who wouldn't know a school tie from an empty umbrella case have been very droll about it. But we should like to point out that the standards of conduct which forbid us to torture our prisoners, as the Japs and Germans do, are very much of a piece with the Old School Tie. As we have said, it has its faults, but it has many virtues, and the standards which it implies are sometimes noble ones.

Styles From New York

It was with Mayor La Guardia, we believe, that the idea arose of creating a great centre of fashion in New York City. It is proposed that from six to ten fine buildings be erected in the city, including a large auditorium, an opera house, and a school of industrial art; these last three, it has been suggested, might serve the purpose of a war memorial.

The idea has much to recommend it. New York is the centre of the garment industry on this continent; one-third of its industry and 43 per cent. of its workers are engaged in making clothes. It would be sensible for the city to encourage this great industry in every way possible.

But we are not so sure about making New York a centre of fashion. In the eyes of the discerning judges, the New York designs have never been equal to those of Paris in that indefinable elegance which makes 'style'. New York makes clothes for millions of women; it concentrates on designs which sweep the country. That has never been the Parisian way. In Paris thousands of dress designers create garments which are individual; they are meant for one woman only. On this continent only the wealthiest women can afford to have their clothes designed especially for them; the cost is very great. In Paris most women have their clothes especially designed, and they often do so for a very modest price.

The New York system of mass production rests on an industry which is well-paid. Parisian dressmaking rested on a system which included low wages and sweating. But Paris had a style which New York never really captured. It remains to be seen whether it can do so during the next ten years.

They Change Their Tune

The former Berlin correspondent of *Svenska Dagbladet* tells us that the Germans knew that they had lost the war in October, 1942; Dr. Goebbels admitted as much to a group of German newspaper publishers. Now it appears that their aim is not to win the war, but to destroy as much of Europe as possible before they lose it. Hitler once boasted that if he fell he would drag European civilization down with him; he will do his best to make good that boast.

The Nazis have changed their tune, both figuratively and literally. Do you remember when they used to sing the Horst Wessel Song? That was followed by "We are marching against England", until circumstances compelled them to turn and march against Russia instead. The latest Nazi ditty is this, published in a Zurich paper last September, and now compulsory singing for all German schoolchildren:

"We mount the thunderheads of war,
Valhalla is our destined place,
The earth be shattered to the core,
When falls the master race.
When Etzel forced the Nibelung band
His house crashed down in fire;
So shall Europa flaming stand
When German men expire."

What grandiose ideas the Germans have! They refuse even to be defeated like anyone else. Perhaps it's their stubborn refusal to share common human experiences which makes them so much less than men when they embark on their silly attempts to be gods.

He Became Almost An Actor

(By F. H. W. JACKSON in the Christian Science Monitor)

THE new man in the London theatre's "property" department was weighted with anxiety about the filmy, gauze-like curtain, separating by half-an-inch his shirt-sleeved self from the costumed players at the centre of the stage.

He was anxious lest this upstage minor curtain go up, without the heavy and opaque curtain that cut off the audience from the stage first coming down. Had he been told to stand in the wrong place, by some mischance?

◇ ◇ ◇

HIS first apprehension proved well grounded. The front-of-stage curtain stayed up, and up, too, went the hinder sub-curtain. The new "props" hand, in his stagefright, dithered away a precious second or two till he realized that, auditorium and stage being in darkness, the sooner he got down to his work of moving away chairs and tables of the old scene in favour of other furniture for the coming scene: well, the sooner he did that the better.

The rest of the scene-changes were made with the front-of-stage curtain down, and the stage as brilliantly lighted as the auditorium. The new "props" man, though henceforth with both light and time to see what he as well as other workers were doing, liked best that first scene-change in the deep gloom. He felt conspirational then. Only the air between the public and himself. He felt almost an actor.

◇ ◇ ◇

THE next show in which the property man worked was not like the foregoing, a revue, but a play by G. B. S. What may remain in his memory arose in connection with a verbal injunction, given to him on arrival for work one evening. He was to work with especial care because the audience was "fashionable."

He tried to remove the veil of mystery in relevance to the audience of the evening. However, co-workers, rather than be helpful with information, bridled at his parrot-repetition of the adjective "fashionable." What sort of a theatre did he think that was?

He dropped his efforts at inquiry. He also dropped by chance something else. That was his end of the carpet which he and a co-worker were carrying onto the stage. As he stopped to search the edge of the stage-cloth for the obstacle his foot had encountered, the co-worker inquired: "How long do you expect Mr. and Mrs. Churchill to wait for us to get this carpet laid down on the stage?"

◇ ◇ ◇

THERE need not be undue delay over the property man's labours in the pantomime, because they were rather technical. In the second scene of the first act, thirty hunting-crops for the chorus made but one item of that one scene's "props."

A hunting-crop is, patently, a "property" more easily mislaid than, for instance, a sofa. He found in practice, however, that the hunting-crops looked after themselves, not being objects which one stage artist desired to show to another. He found it different with some "property" hats which, on account of extravagant qualities, did not belong in the wardrobe.

The next piece to engage the property man's official attention made a change indeed, being an Ibsen tragedy. Any early feeling he had about a scarcity in "props" soon passed. In number, even in type, the tragic "props" ordered were few. But they kept him occupied. One category hung up upon the "wall"; a novelty for him. These figured in the first act, being mainly architectural blueprints affixed by drawing-pins. When the "walls" were moved at the end of the scene or act, the blueprints became creased and partially detached.

Beyond the door, up-stage, O. P. side, in this first act, a small pair of horns also required to be hung up on the "wall." The tragic Master Builder used them as his hatrack. The property man, having hung up the horns as the call boy was calling: "Overture and Beginners, please," would test their security by throwing his own hat upon them. Invariably, horns and hat fell down on the stage. But the property man could not interfere with the way in which the horns were attached to the "wall." He could only replace the horns. In a few minutes, the Master Builder himself was dramatically hurling his own much larger hat upon the horns. And obediently they stayed put.

At last the carpenter, in order to allay the property man's anxiety, arranged an improved, securer way for the horns to be hung up beside the door. On this occasion the property man spoke further to the carpenter, regarding the sofa used throughout Act II. Alas, he spoke one performance too late!

◇ ◇ ◇

THE second act of "The Master Builder," which is one third of the whole tragedy in one scene, is focussed round this sofa. Hardly had this act started when a rear leg, breaking off entirely, made as sorry a wreck of that "property" sofa as even a dramatist could imagine.

Except that the players stood up more than usual, nothing could be done about it. The audience entirely ignored the disaster till the curtain came down. Then the applause had significant emphasis. The Master Builder, speaking quietly before a sizable gathering in the privacy of the stage limits, asked for the property man to come along. The property man stepped that way, if less blithely than usual. The judgment of the Master Builder was softly expressed in this concise statement: "The act MIGHT have been ruined, but it was NOT."

The property man who, for the remainder of the Ibsen run, showed the stage furniture almost paternal care, worked next in Chekov's "Uncle Vanya." He was able to believe almost that the naturalness for which that writer is famed had seeped even into the stage "props." Enough of the extremely solid furniture mainly occupied space, precisely as used to happen in the by-gone Russia of the period.

One character, leaving the stage and closing a scene, stops back-stage to whistle up and talk to his dog. To the audience, nothing in the world could sound more natural than this invisible incident. And there isn't any dog, not even a "property" one; though the property man did his best to make scratching sounds that sounded authentic.

Too Much To Expect

Herewith a report of a conversation overheard in the ladies' room of the Ritz-Carlton last Friday evening. Two little morale-builders were powdering their noses and discussing their escorts, apparently naval officers, and one finally said: "No, I guess mine isn't really CUTE, at that. Still, he's a hero, and you can't really expect much more these days, can you?" — New Yorker.

A TEMPEST OR NAZI MINE IN A TEAPOT —By Thomas

Why Not Socialized Law?

(THE PRINTED WORD)

WHEN addressing the London, Ontario, Academy of Medicine a few months ago on the subject of the C.C.F. plan for socializing medicine, Mr. E. B. Jolliffe was asked whether his party intended to socialize lawyers. As a consistent socialist, the speaker was obliged to say that he was in favour of socializing the legal profession, but as a lawyer, he minimized the importance of such a development, "because the legal profession hasn't nearly as much social significance as the medical profession."

On the assumption that Mr. Jolliffe's opinion of the relative social significance of the two professions is correct, it might be wise for us to try socializing lawyers as an experiment, before embarking on the more important project of socializing doctors. Few persons can get through life unaided by a lawyer. Even if they escape the normal hazards of the police court, they must occasionally deal in property, make wills, sign documents of various kinds. Laymen are inclined to put off consulting lawyers until it is too late, and for the same two reasons, namely that they are afraid of what they may be told and that they hesitate to commit themselves to an unknown expense.

Under a scheme of socialized law, each of us, on payment of an annual premium, would be entitled to all the legal services and advice that he needed. Preventive laws, like preventive medicine, would be the fashionable form of practice. Before sending a love-letter, we should discuss its terms with our lawyer. The spontaneity of such documents might be spoiled, but think of the breach-of-promise suits that would thereby be avoided.

Of course, lawyers, like doctors, vary in skill and industry, and at first there might be an unreasonable prejudice on the part of the public, in favour of naming as their family lawyers those whose records showed consistent success in winning their clients' cases. This difficulty should be easily resolved, as the interests of the lawyers rather than the interests of their clients would have the first consideration. There might also be some argument about the differential in earnings between a leader of the bar and the latest graduate from Osgoode Hall, but as proponents of socialized medicine think they can settle a similar argument among doctors, there is no reason to doubt their ability to placate the lawyers.

The premiums for legal expense should also provide a fund for payment of fines when the insured person's lawyer cannot extricate him from the meshes of the law. Naturally, also, if the insured's case is so serious that he must go to the legal equivalent of a hospital, he will receive some payment in compensation for loss of earning power. The possibilities are endless, and so fraught with social significance that Mr. Jolliffe's answer is seen to err on the side of modesty.

Resignation of William Cosgrave

(HAMILTON SPECTATOR)

OFFICIAL reason given for the resignation of William Cosgrave as Leader of the United Ireland Opposition Party is that he is a tired man at 63 and wishes to retire to a quieter life. That desire can be well understood when his years of service to the Irish Free State, and the political tempests he has experienced during Ireland's pangs of this century, are appreciated. It may be, however, that he is also a disappointed man, crushed by the reverses which his party suffered in the general election of last year. The fortunes of the group he led are now at a low ebb and he may naturally feel, as those in public life are so often compelled to admit to themselves, that his magnetism has gone and his influence on Irish opinion has waned. He will retain his seat in the Dail until the next general election, when it is believed he will retire permanently from politics.

Mr. Cosgrave has proved himself a stabilizing force in the Irish Free State and was noted for his good sense and moral courage. If he was disposed to associate himself with extreme factions earlier in life, he became more moderate in his views and conciliatory in his attitudes as he grew older and laboured to make his country worthy of the new status it had gained. As first President of the Irish Free State from 1922 to 1932 he saw the nation pass from anarchy to orderly Government. One of his outstanding qualities is tolerance, which was generously displayed in his endeavour to make the Protestant minority feel at home. During the decade that he served as President he showed competence as a statesman by largely restoring the nation's economy and improving its welfare.

Mr. De Valera will probably not be sorry to see Mr. Cosgrave occupy a less prominent position in Irish politics, as the latter has been a vigorous opponent and the two frequently clashed. The future of the United Ireland Opposition Party is uncertain and it is possible that, under the new leadership of Dr. Thomas O'Higgins, the group may recover some measure of its former strength. The more likely outcome, in the view of Irish observers, is that it will eventually merge with De Valera's group and become a national party aiming to check the growth of Labour, the Farmers' Party and Independents. Mr. De Valera needs such a transfusion to help make his political future secure, but the outlook for him in the next general election is not believed to be any too rosy.

Culled From Our Contemporaries

Bossy Wives

An official of the British Office expresses the fear that soldiers on returning home will find that their wives, after exercising authority in war work, want to boss them around. When he describes this as a "new problem" one must wonder where he has been all his life.—Edmonton Journal.

Land of Liberty

Soldier ballot controversy in the U.S. Congress is sparkplugged by the South's fear that restrictions against Negroes voting will be removed. Which Atlantic Charter "freedom" does this come under?—Windsor Star.

A Lonesome Man

A southern mountaineer said the other morning, "Last night somebody stole my wife and coon dog." And after an interval of thought, he added, "I'm shore going to miss him."—Kitchener Record.

A Heavy Load

Senator Wheeler, U.S. isolaticaist, criticizes American action in sending freight cars to Russia. The senator himself is one of the biggest loads the U.S. governmental transportations system has to carry.—Chatham News.

Parental Wisdom

A school boy works at a downtown restaurant from 4 p.m. until midnight five days a week, all day Saturday and sometimes on Sundays.

His school report wasn't very good when it came along, so his mother wrote to the teacher asking if the boy's seat in his class room could be changed. — (Thomas Richard Henry in The Toronto Telegram.)

Definitely Queer

Without arguing over the evils of strong drink, there is definitely something mighty queer when a province like Quebec, with few distilleries, has a monthly liquor ration nearly three times that of Ontario, where a big portion of the drinks is produced. — St. Thomas Times-Journal.

That Blowdown Feeling

Now that he's living in one, the moody Fuehrer can be excused for feeling in the dumps.—Timmins Press.

Watch Your Elbows

"Veronica Lake Achieved Fame When Her Elbow Slipped," a[illegible]ng to a Journal headline. Many others have [illegible]led of such distinction by bending their elbow too much.—Ottawa Journal.

Hard To Believe How Time Flies

FEBRUARY 1

1914 John Kelleker, snow plow contractor, is injured when jolted off his snow plough at Romaine and Aylmer streets.

Inspector John H. Boyle of Springfield, Mass., here to take a murder suspect back, praises the work of Detectives Newhall and Meagher in making the arrest.

Rev. Robert Pogue preaches on the subject of social unrest at St. Paul's.

A. E. Coulthard is elected president of the Peterborough Automobile Association.

Curly Blount of Youngstown, O., has been signed as manager of the Peterborough Canadian League club.

1924 Mayor J. J. Turner is the baby member of the Peterborough Kiwanis Club.

The barn of William Gray, near Millbrook, destroyed by fire caused by an over-turned lantern.

The film "The Covered Wagon" is billed for the Grand with prices at 50c, 75c and $1.

Finance committee of the city council declines to pay Chief Newhall's salary for November and December.

Peterborough intermediates defeat Parkdale Canoe Club 7 to 4 in an exhibition game.

1934 No word has been received here as to who will preside at the Spring Assizes of the Supreme Court in place of the late Mr. Justice Wright.

City council will urge upon the Ottawa government the erection of a Federal building here as a relief project.

J. F. Strickland, M.P.P., announces that fifty more Peterborough and North Monaghan men are to be given jobs on the Burleigh-Apsley road.

Ray Best's rink captures the Morrow trophy at the bonspiel of the Peterborough Curling Club.

Over 1,600 fans see the Petes win their ninth straight game defeating Oshawa 5 goals to 2.

A Bible Message

And king Solomon, and all the congregation of Israel, that were assembled unto him, were with him before the ark, sacrificing sheep and oxen, that could not be told nor numbered for multitude....

Then spake Solomon, The Lord said he would dwell in the thick darkness. I have surely built thee an house to dwell in, a settled place for thee to abide in for ever....

And Solomon stood before the altar of the Lord in the presence of all the congregation of Israel, and spread forth his hands toward heaven: and he said, Lord God of Israel, there is no God like thee, in heaven above, or on earth beneath, who keepest covenant and mercy with thy servants that walk before thee with all their heart....But will God indeed dwell on the earth? behold, the heaven and heaven of heavens cannot contain thee; how much less this house that I have builded? (I Kings 8: 5, 12, 13, 22, 23, 27.)

◇ ◇ ◇

The Lord is high above all nations, and his glory above the heavens. (Ps. 113: 4.)

◇ ◇ ◇

God is a Spirit: and they that worship him must worship him in spirit and in truth. (John 4: 24.)

Co-Ed, Incorporated

Does our often-criticized wartime youth need hard liquor to go with its thirst for a good time? The answer would seem to be an experienced no after a trial the City of Buffalo has given its first dry night club. Established by the youngsters themselves and at once boosted by adult groups as an ideal prop against juvenile delinquency, the club, one learns, is now to become a permanent institution under the suitable name of "Co-Ed, Incorporated."

Certainly there is an example and lesson in this successful Buffalo experiment. Any one who knows teen-age young people well knows that the majority of them has a natural distaste for beer and stronger liquids. Too, many high-school boys and girls dislike the surroundings and atmosphere which often go with adult-patronized places where liquor is consumed. A good orchestra and room to dance—these they want. But, these attained, ginger ale or a "coke" can be sufficient spur to toe activities. Often a chocolate malted is their happy speed when it comes to ordering drinks.

If a city as big as Buffalo can make a success of its dry-club experiment, let Co-Ed, Incorporated, be imitated in other towns, including our own super-city of jam sessions and groove followers. For young habitues of jive are often only young habitues of being alive. They are seldom anything worse. Whether they like the comparison or not, boys and girls, we believe, are a lot like a bunch of young cattle turned out on the green range of life. They love freedom and the chance to kick up their heels. But they were never raised with Jamaica rum in their milk shakes.—New York Herald-Tribune.

Whither?

It seems to be a law of development of political parties in a democracy that there must inevitably arise divergent factions within them. Just as there is a left wing and right wing of opinion within the Liberal party and the Conservative party, there are also left and right wings within the C.C.F. Even within the Communist party, schisms between right and left have developed. This has led to wholesale expulsions, but it has not stopped the process from continuing. While the process in the C.C.F. has not yet gone far enough to determine clearly just where the left wing ends and the right wing begins, the schism is there nonetheless. One reason why the split has not developed into a clear break is because the C.C.F. has not yet made up its mind where it is going. It has not yet decided, for example, whether it is a Socialist party or not. Mr. Winch and the British Columbia comrades hold that it is. Mr. Coldwell and some of his advisers insist that it is not.—Winnipeg Free Press.

New Low

We submit as a new low in something or other the party who paid eleven dollars for a five-shilling washtub simply because it had belonged to Nancy Oakes de Marigny and was auctioned among her household chattels.—Ottawa Journal.

Personals and Social

Mr. Bert Conley, of the Bell Telephone Company, Peterborough, recently attended the executive meeting of the Champlain Council of Telephone Pioneers of America, held in Toronto.

◆ ◆ ◆

Miss Cecilia Healey and Mrs. Roy Cavanaugh, of Toronto, spent the week-end in Peterborough with their parents, Mr. and Mrs. Patrick Healey, 118 Dufferin street.

◆ ◆ ◆

Rev. William MacDonald performed the baptismal ceremony of 3 grandchildren of Mr. and Mrs. R. A. Dobbin, at the golden wedding anniversary of Mr. and Mrs. Dobbin, held Monday evening at their home.

◆ ◆ ◆

The engagement has been announced of Marguerite Ethel Wood, only daughter of Mrs. M. L. Wood, and the late Bruce Wood, to Glenn Lee Carson, son of Mr. and Mrs. H. Carson. The marriage will take place quietly the middle of February.

◆ ◆ ◆

Miss Willene Miller, Reg.N., and Miss Zoe Stalzer, Reg.N., of Western Hospital, Toronto, spent the week-end in Peterborough with their parents. They attended the dance Monday evening sponsored by the Nurses Alumnae of Nicholls Hospital, and have now returned to their duties.

◆ ◆ ◆

Mr. and Mrs. Robert McKee, 870 George street, and Mr. and Mrs. Kenneth McKee, and daughter Carolyn, 467 McDonnel street, spent the week-end in Fennell, Ontario, with Mrs. K. McKee's parents, Mr. and Mrs. Clifford Leach.

◆ ◆ ◆

Irwin J. Luther, A.Mus., of Stratford, formerly of Peterborough, gave an organ recital Sunday evening in St. Paul's Anglican Church, Stratford, where he is organist and choirmaster. The collection was turned over to the fund for restoring organs damaged in bombings in Britain.

◆ ◆ ◆

Mr. James Morrow, who has been connected with the Bell Telephone Company for some time, has been transferred to Kitchener, and left Monday to take up his duties in that city. Before leaving, he was presented with a gift from the manager and employees of the Bell Telephone Company in Peterborough. He is the son of Mr. and Mrs. D. R. Morrow, 131 Benson avenue.

Misses Jean and Dorothy Mann, of the University of Toronto, spent the week-end with their parents, Mr. and Mrs. Allan B. Mann.

◆ ◆ ◆

AC2 Jack Blewett, R.C.A.F., who was ill with pneumonia in Hamilton Military Hospital, is now recovered, and has resumed his duties.

◆ ◆ ◆

Ord. Smn. Joseph V. Healey, R.C.N.V.R., spent a 28-day leave with his parents, Mr. and Mrs. Patrick Healey, 158 Dufferin street, and has now returned to his post on the coast.

◆ ◆ ◆

Mr. and Mrs. S. Milligan, 58 Brioux avenue, have announced the engagement of their eldest daughter, Gladys Pearl Milligan, to George Ernest Duck, son of Mr. and Mrs. C. Duck, 647 Gilchrist street. The marriage will take place February 12.

◆ ◆ ◆

Ladies of the Jeanette Scott Chapter, I.O.D.E., served sandwiches in the canteen of the local Training Centre Sunday afternoon and evening. Mrs. William Breyfogle was convener, and the other ladies were Mrs. Wilfred Preston, Mrs. W. Smith, Miss Aileen Morgan, Miss Katherine Hodgens, Miss Mary Medd and Mrs. L. Sorby. During the evening a singsong was held in the camp theatre, with Major R. M. Bamsey as M.C., and leading the singing, assisted by Ruth Smith at the piano, and Ardith Bolam. The girls sang several duets, and Major Bamsey also told a story.

◆ ◆ ◆

Employees of the Purity Bread Company and their wives spent a very enjoyable evening recently at the Paragon Hall, when they held their semi-annual party. There was dancing to the music of the Lakefield Old Timers, and euchre for those who did not care to dance. Mr. and Mrs. F. Stewart were winners at euchre, with Mrs. W. Nesbitt and Master Jimmy MacDonald receiving consolation prizes. Mr. and Mrs. A. Tyndall won the spot dance prize. Hot dogs were served by Mr. and Mrs. Frank Baldwin, who proved themselves masters at the art, as shown by the amount of food consumed.

◆ ◆ ◆

Has Birthday Party

Sylvia Campbell celebrated her ninth birthday Saturday entertaining several of her friends at a party on Dufferin street. Those present were: Ruth Hendren, Edith Miller, Dorothy Huggins, Barbara Walsh, Joyce Thompson, Arzella Murphy, Calven Murphy, Jean Brown, Lee McCochran, Bobbie Fallis, Beverley Fallis, Bobbie Stickle, Roxy Lamble, Shirley Fullbrook, Bruce Walker, Marie Curry, Sylvia Campbell and Jimmie Campbell.

◆ ◆ ◆

Vestry Meeting

St. Luke's church held its 68th annual vestry meeting with Rev. A. J. Arthur, priest-in-charge, acting as chairman, and Mrs. C. Hope, Vestry clerk. For the first time two women were appointed to the Advisory Board and they were Mrs. G. R. Langley and Mrs. D. Wyatt.

The church warden's report and those of the various organizations showed an encouraging year. Donald Walker was asked to continue as rector's warden and J. S. Mason as people's warden. Mrs. R. H. Parsons was appointed to the Anson House Board and Mr. R. H. Parsons to the Nicholls Hospital Board.

Auditors appointed were: S. J. Pammett and Alex I. Butcher; lay delegates to the Synod were R. H. Parsons, R. G. Maniece and Alex Butcher. Prayer was offered in memory of the late rector, Rev. G. J. Bousfield, and Floyd Curtis welcomed Rev. Arthur who is at present in charge of the parish, on behalf of the congregation.

◆ ◆ ◆

Treleaven—Baker

NORWOOD, Feb. 1.—(ENS). — Of interest to local people was the recent marriage of Berneice Ruth Cargell, eldest daughter of Mr. and Mrs. Robert Baker of Norwood, to Signalman Edward Charles Treleaven, of Toronto. The wedding took place at the parsonage of Bathurst Street United church, Toronto, Rev. Doom officiating.

◆ ◆ ◆

Park Hill Baby Band

"Christian Life" was the theme of the regular meeting of the Parkhill Baby Band, held at the home of Mrs. C. Osborne, 716 Stormont, with the president, Mrs. C. Frost, in the chair. Mrs. M. Davis' group was in charge of this meeting, with Mrs. G. Cuffe reading the Scripture and Mrs. C. Hubbs leading in prayer. Mrs. Davis gave a reading.

Following the meeting, a social half hour was enjoyed, and a lunch served by the hostess, assisted by Mrs. A. Emslie, Mrs. M. Davis and Mrs. G. Cuffe. The next meeting of the Baby Band will be held at the home of Mrs. M. Davis, 449 Bellevue street, on February 10.

Sore lips prevented!

Roughness Quickly Relieved

Sore, chapped lips make life miserable in cold weather. Painful and unsightly, their cracked, rough surfaces are easily infected. Don't run this risk! Prevent chapping with Lypsyl. Its wonderful emollient action protects the delicate membranes. Lips stay smooth and soft in all weather. When lips are already chapped, Lypsyl gives quick relief, seals the wounded membranes against dangerous germs, hastens natural healing. Get Lypsyl at your store today and use it regularly. Sold everywhere in handy stick form.

LYPSYL Natural Red or Invisible White for Men and Women

Fleischmann's fresh Yeast does it!

4 GENERATIONS of Canadian homemakers give credit to Fleischmann's fresh Yeast for smooth, fine textured just-right-tasting bread. Use it—if you bake at home. You'll be pleased, too. Bread is the cheapest high-energy food you can put on your table. It's a good stretcher, too, used with scarcer foods. And low in cost. Ask your grocer for Fleischmann's fresh Yeast—with the familiar yellow label—today!

SUPPLEMENT YOUR DIET by eating 2 cakes of FLEISCHMANN'S fresh Yeast every day. This fresh Yeast is an excellent natural source of the important B Complex Vitamins.

MADE IN CANADA

WITH NAVY SHOW—Sub-Lieut. Rosemary Youle of Ottawa is Wren unit officer for 40 Canadian Wrens who haven't any permanent quarters. Her job is the supervision of the girls in the navy show, travelling from coast to coast presenting "Meet the Navy."

Nicholls Hospital Alumnae Holds Successful Dance

About 100 couples braved Monday night's baby blizzard to attend the annual dance, sponsored by the Nicholls Hospital Nurses Alumnae, and held at the Canadian Legion Hall. A warm and cheery atmosphere prevailed at this event, the proceeds going to assist the Alumnae organization. Music was provided by Jack Marshall's orchestra.

Dr. and Mrs. W. S. Fitzpatrick, Miss Edith Young, Miss Lottie Ball, and Mr. and Mrs. J. Hornal were patrons and patronesses for the evening, and received the guests as they entered.

Those present were: Aileen Young, Lea Pickering, Mary Wainwright, Bette Matheson, Betty Sim, Marg. Grisdale, D. Clysdale, Mary Ross, Marg. Beavis, Ferne Armstrong, Miss Dawley, Florence Townsend, Betty Bear, H. Gardiner, Wilma Armstrong, Corona Hanbidge, Rita Ratz, Dorothy Pickering, Shirley Beer, Marion Gibson, Zoe Stanger, Vera Miller, Willene Miller, Melva Irwin, Bertha Boyd, Mildred Rowan, Jean Gillespie, E. Staples, Evelyn Fry, Hazel Mahood, Dorothy Mahood, Mrs. Gerald Walker, Mrs. Tim Watson, Jean Walters, Jacqueline Stone, Kay Tully, Mae Renwick, Jean Beatty, Marg. Burgess, Mita Hart, Lena Dewart.

Charlie Young, Charles W. Baker, Clarence Davern, Sgt. E. C. Revoie, Sgt. S. Segal, F. Wholey, H. Kabelaitsky, Earl Powers, Sherman Heaslip, J. D. Mullock, Mr. Hogg, L. Outram, Hal Menzies, P. O'Donnell, Allan Beer, Ken Savigny, Jack Lewis, Dr. A. R. Atkinson, Earl Hamlin, J. J. Stewart, Ed. Robert, E. M. Gregson, F. J. Allison, B. F. Ackerman, Warren Smith, Joe Downie, Harry Vass, Norm. Allan, D. A. MacKay, Harold Rogers, Charles Whittington, E. Chamberlain, Grant Clark, Orvel Braden, Donald Ake, W. J. Gordon, Stewart Whittington, Stan Cann, Earle Wellman, Tom Cook, Jerry Seabrook, Steve Csumrik, G. F. Bouck, Jack Gainsley, M. Harrison.

Mr. and Mrs. E. Dolman, Mr. and Mrs. J. Thornton, Mr. and Mrs. Ted. Bradshaw, Mr. and Mrs. Howard White, Mr. and Mrs. H. Tranter, Mr. and Mrs. E. Conway, Mr. and Mrs. Jess Brown, Mr. and Mrs. E. Nuth, Mr. and Mrs. Altan, Mr. and Mrs. K. N. Irwin, Mr. and Mrs. D. Hanulta, Mr. and Mrs. J. Wolstenholme, Mr. and Mrs. R. Long, Mr. and Mrs. K. Blewett, Mr. and Mrs. Frank Jones, Mr. and Mrs. T. F. Doughty, Mr. and Mrs. L. H. Bearne, Mr. and Mrs. A. L. Malby, Mr. and Mrs. Geo. A. Richmond, Mr. and Mrs. E. J. Thompson, Dr. and Mrs. H. A. Mitchell, Mr. and Mrs. L. Barry, Mr. and Mrs. Stan McBride, Mr. and Mrs. Ken Choate, Mr. and Mrs. Robert Hutton, Mr. and Mrs. M. G. Forsythe, Mr. and Mrs. Roy E. Adlam, Mr. and Mrs. J. Wilson, Mr. and Mrs. D. C. Taylor, Mr. and Mrs. H. Walker, Mr. and Mrs. S. A. Darling, Mr. and Mrs. Ernie Sutton, Mr. and Mrs. J. B. Cesak, Mr. and Mrs. R. D. Taylor, Mr. and Mrs. E. Johnston, Capt. and Mrs. A. R. Gould, Mr. and Mrs. A. W. Jones, Mr. and Mrs. W. Davidson, Mr. and Mrs. J. Stuart, Mr. and Mrs. G. Beatty, Mr. and Mrs. C. J. Ruth, Mr. and Mrs. D. F. Gardiner, Mr. and Mrs. R. G. Morrison, Mr. and Mrs. R. Payne, Mr. and Mrs. Gord. Willamett, Mr. and Mrs. Harold Coleman.

North Monaghan Couple Fifty Years Wed

Almost 200 friends and neighbors of Mr. and Mrs. R. A. Dobbin, North Monaghan, gathered at their home Monday evening to honor them on the occasion of their golden wedding anniversary. A program was given, and presentations were made, and the christening of three grandchildren took place during the evening.

The children were christened from a bowl which was part of the wedding china of Mrs. Dobbin's great, great, great grandmother, which she brought with her from Scotland when she came to Canada. The program consisted of solos by Mr. Henry Batten, Kay Arg, Mr. Bernard Preston, and readings by Mrs. Nelson Parrington.

Mr. Dobbin was presented with a lazy boy chair and ottoman from his friends, and Mrs. Dobbin was given a rocking chair and a gold wrist watch. The 12 grandchildren gave Mr. Dobbin a gold Eversharp pencil, and Mrs. Dobbin a gold cup.

Guests at the celebration included Captain Harold Scott, M.P.P., Mr. F. E. Kerr, Mr. G. A. Gillespie, Mr. Charles Moore, and Reeve Melville Johnston.

Mr. and Mrs. Dobbin were married in the parsonage of Charlotte street church in 1894 by the Rev. J. J. Rae. Mrs. Dobbin is the farm, where he and his wife have the late Mr. and Mrs. Joseph Elmhirst, of Keene. Mr. Dobbin is the son of the late Mr. and Mrs. John Dobbin, and inherited his father's farm, where he and hisw ife have lived since their marriage. Mrs. Dobbin is over 75.

There are five children, Mrs. F. E. Moncrief, (Leona), Miss Clara Dobbin, Mrs. Hector Clark, (Lila), Miss Anne Dobbin, Mrs. Clarence Hancock, (Mildred), and 12 grandchildren.

Needlecraft Pattern

Eye-catching "petals" crocheted with a quickly and easily done shell stitch glorify this poppular, smart pill-box and swank envelope bag. Wool, or crisp springlike straw yarn are inexpensive, effective, materials to use.

Pattern 674 contains directions for hat and purse; stitches.

Pattern Number ....

Size ....

My Name ....

....

Address ....

I enclosed 20c for postage

THE TEA HOUR GOSSIP . . . .

Tuesday, Feb. 1, 1944

Now that Christmas and the New Year are past, our thoughts turn to Easter, and the new styles. Suits are going to be a high light for spring, especially the more dressmaker type, which are made of the soft wool crepes, herringbones, and other such soft materials, as are being shown in the 1944 spring preview.

The colors are very bright, among some of them being emerald green, pigeon, blood ruby, sunset gold, and all purple shades, from the deep purple to the light mauve, also the ever popular black.

Of course the casual suit will still find much favor, but even this will be made on softer lines, showing the draped shoulder, small pin tucks forming a yoke, and trimmed with bright jewelled buttons. The spring coats will be made of much the same materials as the suits and show quite a decided trend toward the more fitted lines. These coats, (especially the more dressy type) are also trimmed with the jewelled buttons.

Rev. Father Finn Entertains Choir

Rev. J. T. Finn, rector of St. Peter's Cathedral, entertained members of the choir at a dinner party held recently at the Kawartha Golf and Country Club. Guests, other than members of the choir, were Most Reverend J. R. MacDonald, Rev. Kenneth Malane and Rev. Frank Morocco.

Bishop MacDonald spoke briefly to the gathering about the excellent work the choir was doing, and what an important part it took in the singing of the Mass.

A short musical program was presented, which included vocal solos by Phyllis Cowie, Geraldine Collins, George Daly, and a violin solo by Mr. A. Seidal.

Mr. Vincent McCabe proposed the toast to the ladies, and Mrs. Leo. J. Picard responded.

Home and School Association News

PRINCE OF WALES

The ten commandments for women in wartime were given by Mrs. O. W. Laing, chairman of the Advisory Board of the Wartime Prices and Trades Board, who was guest speaker at the regular meeting of the Prince of Wales Home and School Association, held Monday evening at the school. The subject of Mrs. Laing's address was "Rationing," and she summed up her talk with the ten rules to be observed by wartime housewives.

These rules are: Keep informed; check prices; do not hoard; conserve; live within rations; cooperate with merchants; do not spread rumors; salvage war materials; lend to the government; smile and be of good cheer.

Monday evening was "Citizenship Night." Mrs. G. Hutchinson was in the chair for the business meeting, and the report of the social evening held recently by the executive and the room mothers was given. The group met at the Y.M.C.A., spent the evening in bowling, after which a lunch was served.

The presentation of badges to the members of the Prince of Wales rugby team, which won the city championship last year, was made by Mr. G. S. Mattice, the principal. In his remarks, Mr. Mattice mentioned Mr. W. Noftall, the coach, and gave much of the credit for the success of the team to his wise leadership. Boys receiving badges were: Tom Kay, Dick Burrows, Fred McMullen, Allan Chalmers, Robert Miller, Ross Kidd, George Foster, Glen Kimberley, Doug. Dyer, N. Cullen, Leigh Hanes, Jack Storey, Robert Storey, Norman Nisbett, Stewart Brown.

Mrs. B. W. Nevison, accompanied by Mrs. LeClair, was soloist for the evening. At the conclusion of the business meeting, soup and crackers were served to the guests by Mrs. A. Halliday, assisted by six Grade 8 girls: Lois Hutchinson, Marilyn Hollingsworth, Phyllis Whyte, Melva-Lee Doxsee, Patsy Moore and Mona Peirson.

Fashions

9248

TO-DAY'S PATTERN.

If you're looking for a dress that will see you smartly through many a long, busy day, send for Pattern 9248 now. It's the sort of neatly fitting two-piecer that looks as well at sundown as at breakfast...... dresses up or down to any occasion. A clear Sew-Chart is included.

Pattern 9248 may be ordered only in misses' and women's sizes, 14, 16, 18, 20; 30, 32, 34, 36, 38, 40 and 42. Size 16 takes 3¼ yards 35-inch.

Pattern Number ....

Size ....

My Name ....

....

Address ....

I enclosed 20c for postage

GETS BIG JOB — Mary Craig McGeachy, Canadian girl, has been named chief of the welfare division, United Nations Relief and Rehabilitation administration. She was appointed first secretary to the British embassy at Washington two years ago, and is a native of Sarnia, Ont.

THE STARS SAY . . . .

By GENEVIEVE KEMBLE

For Wednesday, February 2

IT MIGHT be admonished that substantial support or personal cooperation from employers, superiors, elders or other influential persons be sought when circumstances arise that might impede the progress. Do not waste the energies and resources on substitutes or speculative enterprises, but tackle opportunities with sagacity, firmness and decisive assistance, being careful to avoid entangling alliances or dangerous schemes, when taken by surprise. Be armed with tangible resources and proceed on accepted methods not emotional disturbances or excesses.

If It Is Your Birthday

Those whose birthday it is may profit by seeking the aid and solid support either in wise counsel or financial cooperation of a tangible and practical dependability. Seek these, but be alert to intriguing adventurers or others with little of a substantial quality to offer. Work for sound constructive propositions and projects with force, energy and plans well-organized for future enduring culminations. Have tangible assets and shun being carried away by agitation, impetuosity or excess emotions. Likewise vanity and self-adulation.

A child born on this day may have opportunity in life to have the sound and generous approbation and support of those in prestige and financial standing. With emotional restraints and sound tactics they should enjoy surprising progress.

DOROTHY DIX

FEMALE DICTATOR REAL TYRANT

Must Be Obeyed and Takes From Children Individual Tastes, Habits, Opinions.

DEAR MISS DIX—War is complicated enough in itself, but mothers-in-law and grandmothers bawl it up still more, and to my notion are a greater menace to individual freedom than the Nazis and Japs. I am a married man in the army. Have a wife and one child. Knowing that I will have to go overseas soon, I would like to have my wife and child near me as long as possible, and I could easily arrange this. But my mother-in-law says NO.

She has taken possession of the baby and monopolizes him. She is going to train him according to her theories of child-rearing and we have no say-so about it. She makes all the decisions and we have to meekly do her bidding. And the only way we can keep the peace is by keeping our mouths shut and doing as she tells us. She is ruining our lives. Why doesn't she leave us alone to go our way while she goes hers?

FRED.

◆ ◆ ◆

Women Dictators Greatest Tyrants

ANSWER—Some of the greatest tyrants in the world are women, and when a woman does have the dictator complex she makes all the Neros and the Hitlers look like appeasers. She not only rules all about her with a rod of iron, but she expects her victims to kiss the hand that smites them and to glorify her for her kindness in directing every detail of their lives for them.

Women's public activities being circumscribed, these female despots are driven to concentrating their efforts on their homes and families where they do a job of plain and fancy bossing that fills every beholder with awe and wonder. For they are not content with constituting themselves as She Who Must Be Obeyed and depriving their husbands and children of their major liberties; they also take away from them all of their little individual tastes and habits and opinions.

Thus we have the all too common spectacle of the henpecked husband who always walks behind his

(Continued on Page 10)

378 GEORGE ST.

Walkwel SHOES

150 PAIR LADIES' SHOES 1.49 PAIR
Best selection. Sizes from 4 to 5½ from 7½ to 9. Limited number of sizes 6, 6½, 7.

SALE STARTS WEDNESDAY 9 a.m.

80 PAIR ONLY LADIES' SHOES 2.49 PAIR
Good selection of large sizes. Reg. value up to 7.50. SHOP EARLY

No exchanges
No refunds
No lay-away

FINAL WEEK of SALE

Walkwel Shoes

MRS. E. LESSARD of Maymont, Sask., has been troubled for some time with severe pains across the forehead. The constant, sharp pains of these attacks make sleep impossible and bring on disagreeable nausea.

Quick Relief with Mustard

To overcome this condition, Mrs. Lessard says, "There is only one thing that has brought any comfort or caused the pain to subside. I prepare a very hot foot bath and put two tablespoonsful of mustard into it, having first mixed the mustard to a paste in cold water. This brings me immediate relief and relaxation."

"After this treatment," declares Mrs. Lessard, "sleep comes without any further effort, and I bless mustard for the relief it has brought me."

Many Ways to Use Mustard Remedy

You can use mustard in foot baths, complete baths, poultices or plasters to relieve pain of Neuralgia, Rheumatism, Arthritis, Neuritis, over-tired Muscles, etc.

The strongest proof of the value of mustard in treating so many common ailments is the fact that thousands of people like Mrs. Lessard depend on it year after year and recommend its use to friends and relatives. Always keep mustard handy in your house in case of emergency to relieve Chills or Colds, or when you feel depressed by Grippe or other Winter infections. A mustard poultice or plaster should not be left on more than twenty minutes. If symptoms are serious it is wise to call your doctor promptly.

Always Use Pure Mustard

Be sure that you ask for famous Keen's D.S.F. Mustard, made entirely from highest-quality, mustard seed, and packed to preserve its uniform quality and full medicinal strength. Sold by grocers and druggists everywhere.

63W

Free Booklet Describes Medicinal Uses of Mustard

Write Reckitt & Colman (Canada) Limited, Station T, Montreal, for handy, free booklet, "The Mustard Treatment for Rheumatic Pains and Other Disorders," describing the standard methods of applying this reliable remedy.

KEEN'S D.S.F. MUSTARD

My hands red and chapped? Not on your life!

I use HINDS Honey & Almond Cream before and after work to keep my hands soft, smooth and white!

Confidentially, I've found the grandest recipe for keeping my hands lovely ... while I cook, sweep or scrub! My hands wash up softer, whiter ... feel satin-smooth now that I use HINDS Honey & Almond Cream before and after all household chores or warwork. HINDS' Honey & Almond Cream protects my hands like an invisible glove ... guards my skin against drying, pore-deep dirt or the ravages of soapy water jobs and weather.

HINDS HONEY & ALMOND CREAM for HANDS

and wherever skin needs softening!

Civil Servants Plan To Organize

F. W. Whitehouse of Ottawa, organizing secretary of the Civil Service Federation of Canada, explained its objects to a company of local employees of the national service at a meeting in the city council chamber last night which was sponsored by the recently organized District Council of the Federation.

Of the 130,000 Civil Servants now employed across Canada, 24,000 are members of the Federation, and, of the others, 40,000 are in the permanent category and 70,000 are on the temporary list.

One of the topics discussed by Mr. Whitehouse was the inclusion after April 1 next of the cost of living bonus in salaries up to $3,000. "That change will not make much difference until after the war, but you will feel the benefit then because the bonus becomes part of your salaries and cannot be taken away from you," Mr. Whitehouse said. He added that official confirmation had not been given. Many of the temporary Civil Servants engaged since the outbreak of the war have been concerned about the prospect of their retention when peace returns. It is regarded as a post-war question, and the attitude of the Federation has been to represent their interests in the hope that by transfers and otherwise many of them will be kept in the Service in departments for which they are competent.

The balance to the credit of the Superannuation Fund at the end of 1942 was $63,700,000, but Mr. Whitehouse told the meeting there had been no actuarial statement that the Fund was solvent, although official intimations were to the effect that it is solvent. With a balance of such proportions one of the members enquired whether the Fund should not be self-sustaining, but there was no information available on that point.

War time extension of the age limit of sixty-five years was also mentioned. One of the changes mentioned as a prospect in the period after the war was the lowering of the superannuation age from 65 to 60 years as a means of "making room for chaps coming back from the war," Mr. Whitehouse said that in the postal department it was believed that 5,000 employees would be taken on after the war. Such an increase could not be absorbed by the opening of new post offices, and for that reason the general opinion was that "the age limit may be cut down."

The government's decision that every employee in the Service should contribute to unemployment insurance irrespective of permanency of engagement was another topic mentioned by Mr. Whitehouse.

The Federation as an expanding agency operating for the benefit of all its members, and supporting departmental affiliates, was recommended in the discussion of an aid to all Civil Servants and deserving their active co-operation and active membership.

A vote of thanks was tendered to Mr. Whitehouse in a motion by Frank Smith.

Horticultural Society Chooses Delegates

At the recent directors' meeting of the local Horticultural Society Mrs. Alex. Butcher and Fred Storey were elected as representatives to the forthcoming convention of the Ontario Horticultural Association which has been scheduled for February 24 and 25 at the King Edward Hotel, Toronto. In addition to the official delegates, other members have expressed their willingness to attend and the party will include G. K. Fraser, M.P. and Mrs. Fraser who is the new president in Peterborough.

As a wartime measure and an aid to the vital food problem, it was decided to concentrate every effort on Victory Garden competitions, during the coming season. Special lectures will be given as an aid to better vegetable production. The first of these will be held in the near future and will be addressed by one of Ontario's leading authorities on vegetable production. Further particulars will be given later.

Springville Charge Has Successful Year

SPRINGVILLE, Feb. 1.—(ENS). —Reports for 1943 reveal that the Springville pastoral charge under the superintendency of the Rev. J. F Everson for the past 4½ years has closed one of the most successful periods for many years.

Sixteen young people were received on profession of faith during the year, and 42 during the present pastorate. The financial position has improved by several hundreds of dollars. The two W.M.S. exceeded their allocations by $38. Contributions to the M. & M. Fund rose to $381, an increase of $49 over 1942. The minister's salary was increased by one hundred dollars. A total of $707 was given to regular missionary work, and twenty dollars additional to the liquidation of the deficit fund. The work of all the organizations was found to be satisfactory.

Fractures Arm

HASTINGS, Feb. 1 — (ENS). — Miss Audrey Mason, nine-year-old daughter of Mr. and Mrs. Stanley Mason, slipped and fell on the sidewalk on her way home from school and broke her arm.

BACKACHE
Rheumatic and Sciatic Pains
Quickly Relieved by
RUMACAPS

WEAPON AND THE BLOW — Lean and swift as a falcon, a U.S. carrier based plane swoops low over the harbor off Kwajalein atoll, in the South Pacific, leaving behind it a large Jap merchantman expiring in choking gasps of oily smoke. Two other cargo vessels were sunk and four damaged in the blinding smash at the vital Jap base.

Sharp Reduction In Taxation Solution Of Municipal Tax

Declaring that the only solution of the municipal tax problem was to be found in a sharp reduction of municipal taxation and a substantial change in the method of assessment and collection of taxes, H. E. Manning, K.C., Toronto, president of the Ontario Ratepayers' Association outlined in an address to the Peterborough Rotary Club yesterday a program that he believed would bring about the desired results.

In the first place Mr. Manning proposed a limitation of spending and the reduction of municipal tax burdens by cutting down the number of things on which municipalities might spend money and transferring responsibilities for certain types of service such as relief, hospitalization and education to other shoulders. This would involve, the speaker said, a close supervision of estimates and should also involve internal self discipline.

Secondly under the heading of "rearrangement of municipal tax resources." Mr. Manning recommended the elimination of many exemptions from taxation now enjoyed by public utilities and by favored classes of the people.

"There are many hidden elements of cost" said the speaker "in the immunity enjoyed by the Hydro-Electric Power Commission, some discriminatory immunities in some places enjoyed by Canadian National Railways, all the immunities enjoyed by government-owned manufacturing and production plants, much of the immunity enjoyed by Wartime Housing Limited. That hidden cost has to be borne by the householders and business people of the community."

"The Department of Munitions and Supply", he added "is causing its war plants to refuse even to pay the local improvement charges for service developed at the expense of the municipal credit prior to the government becoming the owner of property.

No government could force the confiscation of the property of the private situation more clearly than that."

An Occupancy Tax

The speaker also called attention to what he termed the desirability of making every person who has a municipal vote pay a municipal tax, the amount of which would vary according to the frugality or extravagance of the council elected by his vote.

"The suggestion made by property owners to the Provincial Government in their latest brief" said Manning "is that every occupant of property who is not subject to business assessment should be assessed for an occupancy tax based upon twice the yearly rental value of the property. This would reduce a tax liability equal to about 20 per cent of the liability of the owner of the property."

The third head of reform in the tax system outlined by the speaker was a revamping of the provisions for the valuation of property and the administration of assessment appeals.

Only Source Is Income

"It is absurb to say that any property should be taxed for any sum of money which that property does not in the year of taxation produce" declared Mr. Manning. "The only source of wealth is income."

"We propose," he added, "that the valuation of property shall never be allowed to exceed that which can be realized from the property now, regardless of what could be realized on some changed set of circumstances. We propose also that the taxpayer should be given just as complete a right of appeal to the courts of law on questions of fact as the common criminal and every other type of lawbreaker has."

Mr. Manning, who was introduced by Rotarian T. J. Carley, K.C., prefaced his address by a reference to what he termed "a great stirring of political change" noticed in Canada during the past six months.

"The rise of the C.C.F." said Mr. Manning, "Its urgent demand for the socialization of finance and industry and the remarkable suggestion by leaders of that party that if by any chance they should come into power they would take strong and uncompromising measures to enforce their will upon any minority which was unwilling to accept the abolition of existing features of our economy has produced an equally remarkable series of reverses at the municipal elections from British Columbia to this province."

"The determined effort to introduce party politics into municipal organization and particularly to gain control of the national will by first infiltrating into municipal government deserves some attention from the point of view of municipal tax problems."

"The constant attacks upon those of us who insist that the only solution of the municipal tax problem is to be found in a sharp reduction of the amount of municipal spending and a substantial change in the method of assessment and collection of taxes cannot pass without notice because they are symptoms of the trouble"

Criticism Necessary

"Any attack upon the causes of our present tax troubles necessarily involves sharp criticism of the weight of unemployment relief burdens on municipal taxpayers, criticism of the excessive burden of educational costs in some municipalities, and drawing attention to the serious consequences of increases in the municipal wage bill. It necessitates critical examination of proposals for extended municipal participation in providing houses for low-income groups at less than costs. Inevitably we have been labelled as reactionary."

"It does not matter we have been fighting the battle of the small proprietor whose hold upon his own home is weakened by every increase of taxes. What is forgotten by the people who criticize our resistance to increasing taxes is that increased taxes are a far more serious threat to the security of the small home owner than is mortgage money at 6 per cent instead of at 4 per cent, payable in five years instead of amortized over a longer period of time".

Mr. Manning took some time to discuss the question of property rights

"The assertion has been made", he said, "that human rights are being ignored in favor of property rights. That assertion is misleading in the extreme. The fact is property rights are human rights and the most important basic human rights which exist under our law, the establishment of security in the possession of one's property is the first stage in the development of any civilization from mere barbarism".

"The truth of the matter" continues the speaker "is that the most important of all the personal rights belonging to any one are property rights and nothing but property rights".

New Form Of Selfihne

"That bring me to what, I think, is the secret of all the present day restlessness. It is the jealousy of certain people, who have not been successful in the material world, of the prosperity of other people. It is the desire to acquire for themselves what other people have built up. It is merely a new form of selfishness."

"The significance of this in regard to municipal taxation is that if by colorful description of our deficiencies agitators can dressup their objectives as something highly moral and very desirable if they can induce people to believe there is no duty to pay for what they get then of course the man who insists upon his fundamental human right of property is a reactionary, the same kind of a recreationary who built up this country".

Declaring that municipal taxation had proven itself to be excessive Mr. Manning quoted figures from the city of Toronto where he said there had been a substantial decrease in the number of home owners. In the dozen years which followed 1929, he said, home ownership in Toronto declined by something like 13 or 14 per cent, although the population of the city had increased in the same period by rather more than 20 per cent.

In conclusion after outlining his program Mr. Manning declared that the municipality was essentially a business organization.

"It is not concerned with the fashioning of a new world. Its duty is the humdrum duty of providing roads and sewers, sidewalks and electric lights, water and fire protection and police. It is not the setting up of a new order of human beings. That type of reform belongs to the national and provincial governments. Municipalities may well influence that judgment but ought not to attempt to bring it about themselves".

Rotarian I. F. McRae expressed the thanks of the club to Mr. Manning for his address.

President Mr. George Gillespie presided and there was a large attendance of members and guests, the latter including Mayor James Hamilton, City Clerk E. A. Outram and City Assessor W. J. Henry.

Tories To Meet

OTTAWA, Feb. 1—(CP).—The second annual meeting of the Progressive Conservative Association of Canada will be held in Ottawa on March 3 and 4. Gordon Graydon, the party's House leader and president of the association, announced yesterday.

STILL GOING STRONG

Damascus is believed to be the oldest city in the world still inhabited.

With The Boy Scouts

Scouters Club

All Scout officers are reminded that the regular meeting of the Scouters Club will be held in the home of Skipper Groombridge at 296 Rogers Street on Wednesday evening, Feb. 9, 1944, at 6 o'clock.

Pictures Well Attended

The Air war pictures that were shown at the Murray Street Group Headquarters were well attended with the Cubs making the largest number. The Corporal in charge stated that it was one of the most enthusiastic audiences he had seen for many a day.

St. Luke's Group

The Cubs:—A good attendance gathered around the council rock to renew their promise to Akela, Douglas Baptie being chosen to lead the Grand Howl. Games followed the marking of attendance etc. Akela Collett of Sacred Heart Pack was a visitor to the Pack and assisted the New Chums toward their Tenderpad work.

We are glad to welcome Jimmy Pammett as a new Chum to the Pack and trust that he will be long with us.

The Troop:—On Wednesday last the Scouts met at headquarters to take up "First Aid" Morse Signalling and Tenderfoot work. Much of this was done in the Patrol Corners. Games of Circle Gauntlet and British Bulldog were on the programme using up looks of energy.

Owing to bad ice the Hockey game with the Park Hill community Troop had to be postponed, to be played on Tuesday, February 1st, if weather permits.

These boys were successful in passing tests, Russ Andrews and Wayne Ferguson:—First Aid, Ross Barker:—Scout Laws. A court of Honour meeting was held.

Next Friday a bean feed is on orders with every Scout reminded to bring a small can of beans, a soft drink and his plate and spoon.

All Saints

The Troop —Still forging ahead the evening was marked by the acceptance of two new recruits and three boys invested. There were 27 officers and boys on parade with Patrol instruction being the main item on the agenda. Games were played to help the evening along.

The Eagle Patrol ran off with the points for the evening and won the pennant, but the Bulldogs came out on top for the month and lifted the Cup.

Bill Watkins and Don Buchan passed First Aid. Teddy Williams and Don Martin were welcomed. It was with some joy that the Troop witnessed the Investiture of Don Buchan, Bill Hatchet and Bob Peace, into the Scout movement. The ceremony was simple but impressive as these three added their names to the world Brotherhood of Scouting.

Mark Street

The Troop:—For the past month the Troop have had several activities one being a Scavenger Hunt, with the boys working hard to complete their list of articles.

Several of the boys had been studying and working on the Missioners Badge and those successful were Glen Hunter, George Philips, Bill Johnson, Cal. Hawkins and Walter Pridham. Mrs. Langhorne acting as examiner.

Glen Hunter, Walter Pridham and Roy Mullens have completed their Second Class badge tests and are now working on First Class. A skating party was arranged and also a Parents banquet.

The new bulletin board is the work of two of the Troop Bill Crowder and Gorden Runnett, it is a tanned hide stretched on a wooden frame.

Peterborough Wolf Cub Pack

The regular meeting of the 8th Cub Pack was held in the Sunday School. Seventeen Cubs and new Chums were in attendance. The meeting was started with the opening jungle dance led by Greer Elcombe and Bill Frisken.

Review and further instruction on the flags were the teachings in the lairs. During the meeting several games were played. The Tawny Six is ahead in the inter-six bone competition with 365 bones. Good hunting, Tawny Six! Keep it up.

8th Peterborough Troop

The 8th Troop held their regular weekly meeting after the cubs dismissal. The inspection and games were won by the Beaver patrol but the Wapitis took the discipline awards to tie the points for the evening. Scouter Johnson led a discussion on elementary first aid. An excellent skit was staged at the campfire by the Beaver patrol.

St. John's Anglican

The Pack: 33 boys ran the jungle trail last week and joined in the games and instruction that were on the program of the Old Wolf. Baloo and Raska left the trail early to take in the music festival at the local Collegiate. Mr. Ingham assisted Akela with the pack and also passed Drew Buckland in model for his second star. Don Sollitt passed knots. Instruction was given on first aid by Raskha, knots by Baloo and Tenderpad by Akela.

The Sixers have decided to hold a paper collection, details of which will be published later.

The Troop: Another good night was enjoyed in the troop with Tom Speed as guest for probably the last time, as he expects to be moved from the local training centre this week.

Chins Up Tea

St. John's Mother's Auxiliary will be holding their semi-monthly chins up tea in the home of Mrs. R. R. Ford at 421 Sheridan street on the afternoon of Wednesday, February 2, 1944. All Cub and Scout mothers and friends are cordially invited to attend.

Fat Collection

St. John's Scouts and Cubs wish to thank all those who are phoning in their donations of fat. We are keeping up to our aim, 100 pounds per week. If you have fats for salvage please 3067, we will arrange for the pick up.

SPORTS-Day by Day

By FRED D. CRAIG

From Lakefield comes the complaint that old John B. Winter has been letting down the hockey teams in that village and among the victims is the team representing Grove School. Because of the unusually mild weather of the past few weeks the boys on the Grove squad have been unable to hold many practices, in spite of the heavy schedule that awaits them. The team is expecting to play quite a number of games with district teams, as well as their regular prep school exhibition games with Trinity College School, Port Hope, St. Andrew's College at Aurora, Pickering College and Joe Primeau's junior B entry, Upper Canada College, Toronto. The Grove team is being coached this year by Edgar Moore of Peterborough, a former Grove pupil who also handled the football team last autumn. Mr. Moore expresses great confidence in this year's hockey squad and explains that any weaknesses in sight at present could be blamed largely on the lack of practice. With the coming of colder weather, the Grove should improve steadily.

* * * * * *

This year the team is built around the speedy front line of Harris, Giroux and Mackenzie, three boys who have been playing together for several years and who show a superb passing attack. The second line is pivoted on Hoppo Strathy, last season's centre ace with Eayrs and Langmuir on the wings. Ian Hyde, last year's goalie is back in the nets and Doug Crang, a newcomer to the school, is also working out between the posts. Shanly, Smart, Patton and Roy share the defence duties and round out a well-balanced squad who just want a week or two of good ice to show their stuff. The only tangible result that the Grove team can show so far is a 7 to 3 win over a Lakefield team, played a week or so ago as a pre-season warmup for both squads.

* * * * * *

Great Future For Hockey

American sports writers are predicting big things for professional hockey after the war. One Cleveland scribe, pointing to big attendances at games in both the National Hockey League and the minor pros argues that new class of fan is being developed during the war time boom, folk who are making big money and as a result have begun to patronize hockey and to like it. The Cleveland writer says thousands of the regular fans who have known and followed hockey for years are now in the armed services. The result he predicts is that when the war is over the former fans will be climbing out of the fox holes, stepping down out of the planes and coming ashore from the battle wagons to follow their favorite game. In the meanwhile a new crowd of hockey followers will have developed and the final result will be such a body of fans that more professional teams will have to be provided and more hockey arenas erected to take care of all the people who want to watch hockey. He predicts there will be clubs in many American cities not at present represented in pro circles. If he is half right there will be plenty of opportunity for young Canadians for it looks as if this country will have to continue to provide the player material that will be needed. Unless Peterborough steps into line with a modern hockey plant capable of giving youngsters a chance to develop, the boys of this community are going to miss the boat when the plums are being handed out.

* * * * * *

Hockey's Hall of Fame at Kingston is beginning to attract attention and already the question of how the players to be honored by selection for this shrine of hockey are to be chosen is being considered. Our advice would be to make haste slowly in that direction. If we are to look for guidance to baseball's hall of fame idea we will find that our neighbors have not been in a hurry to name baseball stars for the great honor of being remembered in this way. The first step was to choose a few of the great names in the early days of baseball and then to add slowly to this initial panel, taking care that only those whose exploits on the baseball diamond have really earned for them, such a distinction are considered as possible selections. We should proceed on somewhat similar lines in choosing our hockey greats. Already there have been scores of players mentioned. Some of them, in the opinion of this column at least, never possessed the qualities to warrant their being chosen in the select few whose names are to be kept alive in the hockey hall of fame. We venture the opinion that a similar criticism could not be made in regard to a single name on the American list of great ball players. Each one selected was so clearly worthy of the honor that the choice was never attacked.

* * * * * *

In The Junior Groups

Oshawa Generals were to have played at Port Colborne tonight but the Port team is badly riddled as a result of injuries on the ice and a car accident on the way home from St. Catharines Saturday night and as a result the game will have to be postponed. The Port Colborne team has been playing very good hockey, especially at home, claiming Galt as one of their victims there last week and Soup Campbell of the Oshawa Times-Gazette had been warning the Generals that they would have to be at their best. Incidentally he also adds the following: "There are not very many games left but the Generals still have to win a couple away from home in order to be certain of finishing in first place. They have still to visit Port Colborne, Hamilton and St. Mike's, while Young Rangers and St. Kitts have yet to come to Oshawa. Just a word about Galt—it seems that South Porcupine hasn't given official releases to their two players who last week moved into Galt and certain clubs are all set to protest if Galt uses either Babando or McKay without proper permission. It looks as if Galt interests are trying everything possible. They have already had more than 20 imports there this winter."

* * * * * *

In the National Hockey League race the Chicago Black Hawks play in Boston tonight and a win over the Bruins will put the Chicago club right in behind the Toronto Maple Leafs and the Detroit Red Wings who are tied for second place. The Hawks should do the trick for the Rossmen appear to be completely demoralized and are not likely to make much of a stand against the sizzling Hawks although this seems to be one of those seasons when anything is liable to happen. Although the Leafs are tied for second place the position of the Toronto club is not nearly as good as it appears for the standing shows that Hap Day's brigade have played a total of 35 games while Detroit who are even with them in points have only had 32 battles so far and thus have a chance to pick up six points. That is true of the Chicago Black Hawks who also have three games in hand so far as the Leafs are concerned, and of the leading Canadiens who are already 17 points ahead of Toronto and in a position to make it a margin of 23.

* * * * * *

Sporting Chili Con Carne: The Peterborough Cricket Club has lost the services of two valuable members of last season's eleven, G. Adsom and E. Honeywell who have been transferred from the Genelco plant to Windsor....Speaking of Army hockey players who are still with us we notice that Innarelli and Lister who starred for the Brampton Bullets against the Petes in the O.H.A. playdowns last season are still in the lineup of the Brampton team....The new army policy does not touch them because they are in the intermediate ranks, not covered by the latest order....Jackie Callura took a trimming in Providence last night at the hands of Cabby Lewis, New York colored fighter....Name ball players continue to go into Uncle Sam's armed services....The latest is Gene Desautels, star catcher of the Cleveland Indians who is navy bound.... Jim Coleman describes Jean Pusie, big hockey defense man as the guy who started 1,000 fights and never won one of them.

B. Begley Rolls High Single In CYO League

In the C.Y.O. League, B. Begley rolled men's high single of 258 and T. Mattucci rolled men's high three of 675. A. Dionne topped ladies' high single of 263 and M. O'Donoghue rolled ladies' high single of 557.

Team standings: Pin Boys 39, Five Pins 31, Head Pins 25, Spares 23, Strike Outs 23, Blows 22, Alley Kings 15, Foul Line 10.

Five Pins (3)—H. Hallihan 390, Y. Laplante 499, A. Dionne 534, M. Grady 352, M. King 429, Dummy 375. Strike Outs (1)—E. Sheehy 429, C Hickey 461, M. Behan 539, Dummy 900.

Head Pins (3)—T. Mattucci 675, Rev. Dr. F. Grant 150, E. Mattucci 21, H. Cadigan 507, M. Cadigan 470, M. Courneya 397, H. O'Toole 506. Alley Kings (1)—Rev. F. Marrocco 553, L. Marrocco 348, B. Lynch 392, M. Campanaro 438, L. Cooke 343, M. Anglesey 341, Dummy 125, Handicaps 25.

Pin Boys—M. Thomas 512, A. Schiarizza 324, B. Begley 561, J. Hoar 557, J. Thomas 453, B. Gannon 556. Foul Line (0)—K. McTeague 322, D. Thomas 546, T. Woods 591, F. Hoar 522, Dummy 600, Handicaps 75.

Blows (3)—M. O'Donoghue 557, B. Sullivan 480, B. O'Brien 365, D. McAuliffe 459, B. Dundas 546, C. O'Donoghue 507. Spares (1)—J. Marleau 224, C. McGillen 321, A. Scollard 432, Rev. J. Lynch 509, M. Flynn 329, B. Donoghue 501, B. Primeau 452.

Curling News

By HERB. MARTIN

Well, we're still living in Canada and it looks as if we may have a few cold days yet.

The sudden dip last evening is just going to fix things up pretty nice for the ladies' Tankard on Thursday and Friday. It may have been a wise move after all to postpone the contest 'till the end of this week.

After a lay-off for about ten days some of the curlers got going again Monday night. True, all the ices were not fit to play on, but to-night we expect it will be altogether different.

We have received instructions that from now until we catch up with the schedule, it will be double-headers. So curlers take heed and be prepared.

Personnel of Rinks.

A. J. Primeau	A. H. Davis
W. A. Graham	J. Loucks
M. Wells	H. S. Powers
R. Best	T. McArthur
Skip 6	Skip 11
W O. Bruce	A. L. Malby
W. A. Davern	L. Symonds
F. Batten	C. H. Crowe
R. Dawson	M. Cruthers
Skip 4	Skip 17
R. J. Bartable	D. Sproule
O. Price	C. G. Graham
F. Hickey	J. W. McDiarmid
D. Grant	Dr. E. McKee
Skip 9	Skip 7
A. Pagett	A. Smith
D. Miller	F. Stinson
S. MacLeod	V. Brown
J. Hall	J. Welsh
Skip 4	Skip 17
R. E. Akers	J. Loucks
R. Carter	R. Martin
E. Williams	J. Detcher
J. E. Thomas	C. Williamson
Skip 9	Skip 13
T. Barlett	P. Moore
H. Doleman	J. Keys
H. Ralph	C. Shaughnessy
Dr. Clark	S. A. Lowe
Skip 9	Skip 12

Pig Mortality High

TORONTO, Feb 1 (CP)—Dr. R. A. McIntosh of the Ontario Agricultural College, Guelph, yesterday told the Ontario Yorkshire Breeders' Association in an address on swine diseases that approximately 40 per cent of pigs born fail to reach maturity. He urged breeders to study carefully the effects of Vitamins in the diet of pigs and to breed only from sound, healthy stock.

HERE AND THERE IN SPORTS

By The Canadian Press

Walter D. Richey of Arnprior, who officiated on the Quebec circuit last season, yesterday was appointed starter on Ontario tracks under the jurisdiction of the Incorporated Canadian Racing Association, succeeding Thomas (Nipper) Rowe who had been sending away the fields for 11 years. Rowe had not applied for reappointment, it was stated. W. A. Hewitt was again appointed presiding steward while Anthony Simms once more became racing secretary.

President Robert Carpenter of the Phillies suggested at Philadelphia last night major baseball league clubs should invade the pro football field, either by acquiring National Football League franchises or starting an opposition circuit, pointing out that the baseball magnates owned the parks and equipment.

Boucher Dies

Member of a family of famous sportsmen, Thomas Carroll Boucher, veteran of the First Great War and a linotype operator, died yesterday in Ottawa after a long illness. His father was the late Tom Boucher of the old Ottawa Rough Riders and two of his four brothers are Frank Boucher of the New York Rangers and George Boucher, formerly of the Ottawa Senators in the N.H.L. His son is Sgt. Raymond Boucher, R.C. A.F., Guelph.

Billy Petrolle, 39, former world lightweight champion, has been elected chairman of the board of the Pioneer National Bank at Duluth, Minn. He is also head of a steel company in Duluth. In his long fistic career, during which he downed many famed fighters of the U.S., Canada and England, he was managed by Jack Hurley.

A Greek who started in a New York restaurant after leaving his homeland, William George Helis promises to be the big noise in U.S. horse racing this year. Rated the richest oil man in Louisiana, Helis bought up 49 yearlings, one for $56,000, in 1943 and his latest acquisition is the British-bred Valdina Zenith, rated the hottest prospect for the Kentucky Derby.

Has Leg Injury

Lightweigth Tippy Larkin of New Jersey has replaced Sammy Angott as the opponent for Lulu Constantino in a 10-round bout Feb. 9 in Madison Square Garden. It was announced last night at New York Angott had been forced to withdraw because of a leg injury.

At a U.S. War Bond boxing show in Baltimore last night, ex-heavyweight champion Jack Dempsey sold $10,000 worth of Loan bonds to Mrs. Leon Engel of Baltimore for a pair of his boxing gloves with which he had knocked out George Carpentier, French challenger, July 2, 1921.

Catcher Gene Desautels of the Cleveland Indians yesterday passed his physical examination at Springfield, Mass., and was assigned for service in the U.S. Navy. He is married and has a family.

After being discharged from the Navy because of a physical ailment, Outfielder John M. Coakley, 25, formerly of the North Carolina State League, was yesterday signed by the Baltimore Orioles of the International League. Third-baseman Jim McLeod of the Orioles passed his army physical and will be inducted February 14.

Mrs. Ritz Objects

LOS ANGELES, Feb. 1—(AP). — Harry Ritz of the Ritz Brothers, screen comedy trio, was sued for divorce today by Betty Mae Ritz, who charged cruelty. The couple, married March 27, 1942, in San Francisco, separated last November 15, her complaint stated.

Robt. Vivian Dies

NEW YORK, Feb. 1 — (AP). — Robert Vivian, 83, actor who had appeared in many shows in this country and in England during the past 55 years, died yesterday. His latest Broadway appearance was in 1941 in "The Distance City," with Gladys George.

BUTTER RATION CUT

DUBLIN, —(CP)—Eire's weekly butter ration has been reduced from eight ounces to six ounces per person because of shortage of supplies.

Complete Auto Service
MOTOR REPAIR. BODY BUMPING. REPAINTING
J. J. DUFFUS CO.
Tel. 5757

Old Glory
PLUG SMOKING TOBACCO
Sure! it goes further and lasts longer

Boston Bruins Meet Chicago Tonight's Game

By The Canadian Press.

Two teams whose recent records are diametrically opposite clash to-night in a National Hockey League contest which incidentally supports the theory that one or two good players can make or break a club in wartime.

The opponents are Boston Bruins who rode the league's top brackets until three of their star performers traded sticks for crutches a few weeks ago, and the Chicago Black Hawks, currently on the crest of a four-game winning sequence which has lifted them one point ahead of the fifth-place Bruins.

The Bruins haven't gained a point in six games since January 15, a week after Bill Cowley suffered his shoulder injury against Toronto Maple Leafs. Chicago, on the other hand, won only one game in nine starts from December 22 to January 22 before starting their upsurge with the arrival of Goalie Mike Karakas and Defenceman Art Wiebe.

Boston, outscored 30-27 in breaking even in six starts against Chicago this season, will have the advantage of home ice for to-night's game.

Remember When—

By The Canadian Press

Just 20 years ago today the first goal was scored against a Canadian team in Olympic hockey competition. Great Britain scored two goals in the 1924 Olympic match at Chamonix, Switzerland. However, the Toronto Granites, the Canadian team on that occasion, won 19-2 and clinched the world title the following day.

WAXWINGS RETURN

MIDDLESBOROUGH, England — (CP)—The waxwings, birds which vanished from Britain for no apparent reason shortly before the war, have come back. They are settling on the east coast in greater numbers than ever before.

HI FOLKS! BE WITH YOU TONIGHT!
LISTEN TO
BOB HOPE
The Star of the Air Waves
Tonight and Every Tuesday
10 P.M.
CHEX
1430 ON YOUR DIAL
and over new Dominion network
THE PEPSODENT CO. OF CANADA LTD.

Canadian Sport Snapshots

By CHARLES EDWARDS
Canadian Press Staff Writer

TORONTO, Feb. 1 — (CP). — Doug Vaughan of the Windsor Star has uncovered new evidence of hockeys anticipated rapid growth in United States. Doug quotes Franklin Lewis, sports editor of the Cleveland Press: "It seems to me that hockey, more than any other sport, is adding fans in these troubled years."

Lewis anticipates terrific expansion of hockey after the war, even to the extent of endangering baseball as the United States major sport. He says football may have a hand He refers to professional football's August-through-December season, envisages lengthening of the hockey season into May and comments:

"Unless baseball meets the challenge of hockey through April and even through May and of football through August and September, the so-called national sport may be a June-July affair, as far as its monopoly is concerned. Baseball now is no longer a daily sport. It's a night, week-end novelty attraction.

"Comes the revolution and more fun, I'al guarantee."

Soo, Soo, baby:

One of the famous old hockey circuits of the West, the Soo Line League in Southern Saskatchewan, has vanished with the war. Towns between Estevan and Moose Jaw which once produced players like Nick and Don Metz, Buzz Boll, Ken Doraty, Elmer Kreller, have given their youth to the services and war plants. Only in Wilcox is there an effort to keep hockey alive. There Father Murray, long the sponsor of youthful sport, has organized a four-team league.

Incidentally:

Extension of the service ban to all interprovincial sports upset the New Brunswick basketball calculations. The senior game in that province was knocked kicking because the only two senior clubs were Air Force teams at Scoudouc and Pennfield. The entire intermediate schedule requires revision. Four civilian intermediate teams remain, two in Saint John and one each in Fredericton and Moncton ....Jimmy Ward, former Montreal Maroons star, is refereeing minor hockey on Montreal outdoor rinks ....Elmer (Montreal Herald) Ferguson recalls one of the great scorers of hockey was the late Marty Walsh of Ottawa. Walsh scored 42 goals in 12 games in 1909, playing with the Ottawa Stanley Cup champions. That same year Chubby Power of Quebec finished fourth in scoring with 21 goals. Chubby now is Canada's Air Minister.

Sport Shorts From Britain

By ALAN NICKLESON
Canadian Press Staff Writer

WITH THE R.C.A.F. SOMEWHERE IN ENGLAND, Feb. 2 — (CP).— Bashing a defence carried no terror for hockey-playing Don Maher of Westmount, Que., but he holds no ambition to participate in the favorite sport around his present locale. He admits, however, to being an ardent ringsider.

Al this information comes from the Azores where the most popular sport is bull fighting. Don, a gunner with the rank of flight sergeant, in a Coastal Command Flying Fortress, is stationed there along with many other Canadians. It's a far cry from the time he played hockey with Toronto's senior Marlboros, and Victoria and Verdun juniors in Montreal.

"One of the R.A.F. boys stepped into the bull ring the other day," Don said in a letter here, "He looked like a born toreador as he tossed the darts at the bull, then took some smart evasive action. But not for me.

"I've seen some of these local chaps nearly killed, despite padding on the bull's horns. Under Portuguese regulations, it's illegal to kill the animals.

"I'll stick to softball around these parts."

That softball business is pretty easy to do, as far as numbers go, because there are plenty of Canadians in this R.A..F unit. The main difficulty is obtaining softballs. Incidentally, one of Maher's softball mates is FO. Bob Thomson whose Westmount home is less than two blocks from that of Maher.

Since moving overseas Maher has been doing anti-submarine patrol with the Fortress unit, both here and in the balmy Azores.

It has come to pass that Porky Dumart and Milt Schmidt rate snappy salutes from that third member of the Boston Bruin Kraut line, Bobby Bauer.

That's because Porky just received his commission and, like Milt, is a pilot officer. Bobby is a leading aircraftman engaged in radio work.

Milt and Porky are sports officers at a couple of stations of the Canadian Bomber Group.

A lad who keeps games going at one Canadian bomber station is Sgt. Jock Stephen, 33-year-old physical training instructor from Rosemount, Que. He organizes everything from hockey to baseball and received his early experience at No. 1 Wireless School, in Montreal.

A sister, AC1 Barbara Stephen, is a member of the R.C.A.F. (W. D.) Training Command Headquarters in Calgary.

Fights Last Night

By The Associated Press

New York—Larry Anzalone, 157, New York, outpointed Marvin Bryant, 162¼, Dallas, 8. Sal Bartolo, 129¾, Boston, outpointed Willie Roach, 131¼, Wilmington, Del., 8.

Providence, R.I. — Charles Lewis, 125½, New York, outpointed Jackie Callura, 129¾, Hamilton, Ont., 10. Tony Brando, 148½, Hamilton, knocked out Jackie Collins, 156, Boston, 4.

BALTIMORE—Joe Carter, 167½, Rome, N.Y., outpointed Jackie Cooper, 148¼, Chicago, 10. Harry Diduck, 132½, Washington, knocked out Carmen Grosso, 138, Philadelphia, 1.

Newark, N.J.—Joe Curcio, 147½, Newark, outpointed Tony Riccio, 147, Bayonne, 9. Freddie Schott, 206, Paterson, stopped Jackie Adams, 188, Ridgewood, Ark., 4.

Listen to "PEOPLE ENJOY FACTS"
An interesting program for every member of the family, on little-known facts about everyday things.
To-night—CHEX—6.45

TO-NIGHT

MAIN ATTRACTION
WILD BILL LONGSON
WORLD'S CHAMPION
vs.
WILBUR TOAR MORGAN
THE FIGHTING MARINE
SEMI-FINALS
BUNNY DUNLOP vs. EARL McCREADY
JACK LA RUE vs. JERRY MEEKER
First Bout 8.45 p.m.
BROCK ARENA
Now Comfortably Heated
Admission—50c: Reserved—75c
Ladies (any seat) —50c; Children 25c (plus tax)

Herbie Cain In First Place Tie With L. Carr

MONTREAL, Feb. 1 — (CP). — Boston's Herbie Cain pulled into a first-place tie with Lorne Carr of Toronto during the last week of National Hockey League play, picking up three points to raise his total to 56.

Carr, who led the point-getting parade alone a week ago, added two points since the previous weekly official combilation, while the injured Bill Cowley of Boston retained third spot, four points behind the leaders, despite another week of idleness.

In fourth spot with an even 50 points is Doug Bentley of Chicago, a point ahead of team-mate Bill Mosienko. A year ago to-day Cowley was leading the field with 51 points, and Carr was second with 49.

Cain's 29 goals put him in the lead in that department, three up on Carr and four up on Mud Bruneteau of Detroit. Cowley and Buddie O'Connor are tied for assist honors with 33 each, while Elmer Lach of Canadiens and Clint Smith of the Hawks have 32 each.

Mike McMahon continues atop the penalty department, with one hour and one minute served in majors and minors so far.

Callura Loses 10-Round Spat

PROVIDENCE, R.I., Feb 1 — (CP). — Gallant little ex-champion Jack Callura, of Hamilton, Ont., was pushed back in the featherweight ruck here last night by a run-of-the-mill 126-pounder, Charles (Cabby) Lewis of New York.

Lewis all but toyed with Callura in hammering out a unanimous decision triumph over the Canadian in a 10-round feature bout that attracted a $4,056 gate, part of which will go to the National Infantile Paralysis Foundation.

The New York negro speared Callura with straight and curved left and right hand smashes, dropped him to the canvas twice, once in the first round and again in the eighth, and throughout had much the better of the scrap.

Callura weighed 129¾ to Lewis' 125½.

Callura's stablemate, Tony Brandino of Hamilton, Ont., 148½, knocked out Jackie Collins of Boston, 156, in the fourth round of a scheduled six-rounder.

13 Sure Starters

NEW YORK (AP)—A graduate of the Shipyards Baseball League, Daniel Gardella, 22-year-old New Yorker, yesterday was signed as an outfielder for the New York Giants. The National Leaguers now have 13 players in the 4-F draft classification while, another, pitcher Johnny Allen, is over the draft age.

Ban Jap Players

BRIDGETON, N.J. (AP)—The police last night placed a ban on the playing of a basketball game in which three American-born Japanese were to have played following warning of impending trouble because of recent news regarding Japanese atrocities. One of the Jap players has a brother with the U.S. Army in Italy, it was stated.

"VENUS MINK"—Current rave of Broadway, where she is appearing in "One Touch of Venus," Mary Martin models a coat of new "Venus mink," only one of its kind. Coat is worth $10,000.

Sports Spice

By HUGH FULLERTON, JR.
Associated Press Sport Writer

NEW YORK, Feb. 1 — (AP). — Capt. Hank Greenberg, now a student at the Army's School for Special Services at Washington and Lee University, says: "I've been in the Army three years now and I don't know anything about baseball"....He'd still have a hard time convincing the Briggs Stadium bleacherites.

Just for the records:

Wonder if any one-coach High School can beat this?...In 21 years that Wallace Bailey (West Point 1921) has been coaching at Russellville, Ark., High School, his teams have compiled this record: Football—Won 150, lost 49, tied 15; track—won 81, lost 24; basketball—won 292, lost 101; golf—won 16, lost 5.

One-minute sports page:

Red Ormsby, the retired American League umpire, also has retired as a member of Chicago's County Highway Police Force. When a retrenchment order reduced him from sergeant to patrolman, Red thought of his 12 kids, and went looking for a more lucrative job......Leo Diegel's idea of having golf raise the dough to build golf courses at veterans' hospitals, seems to be going over. One is being built at Valley Forge, Pa..... Diegel ran an exhibition at the Torresdale Club to provide $10,000 for that—and the second will be built near Cleveland.

IT DIDN'T PAY

PERTH, Australia—(CP)—A store advertised that it had 30,000 clothes pegs for sale. The next morning crowds rushed the place, burst open the doors, and swept away a guard of shop assistants. Clothes pegs are one of the wartime shortages.

Baseball Moguls To Discuss Post-War Plans

NEW YORK, Feb. 1 — (AP). — The recent discussions of baseball's farm system—for and against—may have led to the belief that when baseball's post-war planning committee meets on Saturday, the minor league setup will be the principal problem.

That idea, according to Ford C. Frick, National League president and a member of the committee, is all wrong. Frick doesn't believe there will be much talk about the farms at the outset because there are more immediate problems to settle.

The most pressing matter still is how the ball players who return from the services when the war ends can be absorbed. That, he says, "affects the fairly immediate future. If the war should end, say, in the middle of next summer, we would have to have the machinery ready to take care of these men.

"We don't know where we could use them or when; whether a fellow who has been in the Army a couple of years still can play major league baseball or how long it will take him to get into shape. Our problem is to provide enough flexibility to cover all contingencies."

The National League president also pointed out the legal requirement that a baseball club, just like any other business, must re-employ a returning soldier in approximately the same position that he held before the war within 40 days after he applies for reinstatement. Under present conditions, with the major league clubs restricted to 25 active players and a reserve list of 40, the only solution would be to release enough men to make room for those who returned.

HOCKEY

NATIONAL LEAGUE

	W	L	T	F	A	Pts
Canadiens	23	3	6	145	70	52
Toronto	16	16	3	152	132	35
Detroit	15	12	5	130	114	35
Chicago	15	16	1	121	131	31
Boston	13	16	4	150	169	30
Rangers	6	25	1	110	192	13

Future Games

Tuesday—Chicago at Boston.
Thursday—Rangers at Detroit.
Saturday—Detroit at Toronto; Chicago at Canadiens; Rangers at Boston.
Sunday—Toronto at Detroit; Chicago at Rangers.

O.H.A. SENIOR

	W	L	T	F	A	Pts
St. Cath.	20	8	0	118	112	40
Hamilton	19	7	1	107	64	39
Navy	13	15	0	88	124	26

O.H.A. JUNIOR

Group 1

	W	L	T	F	A	Pts
Oshawa	17	2	0	147	43	34
St. Mike's	14	4	0	117	54	28
Hamilton	9	9	1	81	97	19
Marlboros	8	12	0	61	98	16
Y. Rangers	1	19	0	41	116	2

Group 2

	W	L	T	F	A	Pts
Galt	12	8	0	96	70	24
St. Cath.	11	6	2	95	76	24
Pt. Colborne	10	11	0	97	104	20
Stratford	6	10	2	74	113	14
Brantford	5	11	1	60	98	11

AMERICAN LEAGUE

Eastern Division

	W	L	T	F	A	Pts
Hershey	22	8	5	117	78	49
Buffalo	15	12	9	107	103	39
Providence	7	26	4	75	142	18

Western Division

	W	L	T	F	A	Pts
Cleveland	24	7	5	150	101	53
Indianapolis	14	15	10	104	103	38
Pittsburgh	8	23	5	88	114	21

LAKEHEAD JUNIOR.

Port Arthur West-Ends 3, N.M. C. S Griffin 3 (overtime).
Port Arthur Flyers 5, Fort William 2.

PACIFIC COAST SENIOR.

New Westminster 4, Vancouver 2.

MANITOBA JUNIOR (South Division).

Monarchs 2, St. James Canadians 1.

PIANO TUNING
and Repairing
Authorized
Heintzman Co., Toronto
FRED WALKER
Place orders NOW for Tuning or any Repair Work.
Mail Orders to CHEX
PHONE 9496

DANCING
LEGION HALL
TONIGHT
MODERN and OLD TIME
Ladies 35c: Gents 50c
MOLONEY'S ORCHESTRA

What's On the Air

Stations	Kilocycles
CHEX	1430
CBL	740
CFRB	860
WJZ	770
WEAF	660
WABC	880

Symbols: D—Drama; M—Musical; R—Religious; S—Songs; T—Talk; V—Variety; N—News

This Program has been given the Peterborough Examiner by stations herein listed. If the presentations as scheduled are not on the air, the fault lies with the stations and not with the Examiner.

Radio Station CHEX Carries the News on the Hour

TUESDAY EVENING

6:00 P.M.
CHEX—News; Tune of Times
WEAF—Front Row Centre-M
WJZ—John Kennedy-N
CBL—Relax and Enjoy-M

6:15 P.M.
CHEX—Donald Dovis Sings
CBL—Market Report
WABC—Edwin C Hill-N

6:30 P.M.
CHEX—News; Rhythm R'nd-up
WABC—Jack Smith-S
CBL—Curtain Echoes
WJZ—Whose War is This?
WEAF—The Mood is Music

6:45 P.M.
CHEX—People Enjoy Facts
CBL—BBC News
CFRB—Sportviews
WEAF—Lowell Thomas-N

7:00 P.M.
CHEX—News; Sportcast
CFRB—Vic and Sade-D
CBL—The Gaelic Hour-M
WJZ—Awake at the Switch-V
WABC—I Love a Mystery-T

7:15 P.M.
CHEX—Young Man and Piano
WABC—Harry James' Orch.
CFRB—Musical Revue
WEAF—World News

7:30 P.M.
CHEX—Everything for Boys-V
WJZ—Girl Back Home
WABC—Melody Hour
CBL—The Old Songs

7:45 P.M.
CFRB—Inspector Hawkes
CBL—News Roundup
WJZ—Diane and Jesters-S

8:00 P.M.
CHEX—Town and Country
WABC—Big Town-D
CFRB—Sport Club
WEAF—Johnny Presents-V

8:30 P.M.
CHEX—Drums
WABC—Judy Canova
CFRB—Fun Parade
WJZ—Duffy's-V
CBL—Things to Come-T

9:00 P.M.
CHEX—Toronto Symphony
CBL—John and Judy
WABC—Burns and Allen-V
WEAF—Talent for Murder-D

9:30 P.M.
WJZ—Victory Parade-M
WABC—Report to Nation-T
CBL—Fibber and Molly

10:00 P.M.
CHEX—Bob Hope Show
CBL—CBC News
WJZ—Raymond G Swing-T
CFRB—Romance-D

10:15 P.M.
WJZ—Chester Bowles-T
CBL—From Occupied Europe-T

10:30 P.M.
CHEX—Portrait of a Woman-D
WEAF—Red Skelton & Co.-V
CBL—Bach Organ Series
WABC—Congress Speaks
WJZ—Nat. Radio Forum

11:00 P.M.
CHEX—News and Commentary
CFRB—News.

WEDNESDAY MORNING.

7:30 A.M.
CHEX—Farm Fare

7:45 A.M.
CHEX—Morning Cheer

8:00 A.M.
CHEX—News
CBL—CBC News

8:15 A.M.
CHEX—Breakfast Musicale
CFRB—Coffee Time

8:30 A.M.
CHEX—Breakfast Musicale
WABC—Missus Goes Shopp'g-T
CBL—March Past-M

8:45 A.M.
CHEX—Morning Devotions-T
WEAF—In the Record-M
WABC—Margaret Arlen

9:00 A.M.
CHEX—News; Salon Strings
CBL—Mirth and Madness
CFRB—Melodic Moods
WJZ—Breakfast Club-V

9:15 A.M.
CHEX—Meet the Band
CFRB—School of the Air

9:30 A.M.
CHEX—Invit to Waltz-M

9:45 A.M.
CHEX—Waltz Time
CBL—Music While You Work
CFRB—This Life is Mine-D

10:00 A.M.
CHEX—News; Poliflor
CBL—School of the Air
WJZ—Sweet River-D

10:15 A.M.
CHEX—Uncle Jimmy
WABC—Kitty Foyle-D
CFRB—Home Folks

10:30 A.M.
CHEX—Peter McGregor-D
CBL—Wartime Housekeeping
CFRB—Mrs Aitken-T
WJZ—The Baby Institute

10:45 A.M.
CHEX—Master Singers
CBL—Monica Mugan-T
WJZ—Humbard Family-M

11:00 A.M.
CHEX—News; Melody Lane
CFRB—Home Crafters
CBL—Road of Life-D
WJZ—Breakfast at Sardi's-V

11:15 A.M.
CHEX—Good M'rning, Ne'bors

11:30 A.M.
CHEX—Invit. to Syncopation
WEAF—Brave To-morrow-D
CBL—Soldier's Wife-D

11:45 A.M.
CHEX—Pinto Pete
CFRB—Do You Remember
WABC—Aunt Jenny

WEDNESDAY AFTERNOON

12:00 NOON
CHEX—News; Home Folks
WABC—Kate Smith Speaks
WJZ—What's New?-T

12:15 P.M.
WJZ—Airlane Trio-M
CFRB—Farm Broadcasts
WEAF—Rhyme and Rhythm

12:30 P.M.
CHEX—News; Farm News
CBL—Ontario Farm News
WEAF—Air Force Band

1:00 P.M.
CHEX—News; Betty and Bob
CBL—CBC News
WEAF—Margaret McBride

1:15 P.M.
WJZ—Woman's Exchange-T
CBL—The Happy Gang

1:30 P.M.
CHEX—Who's New To-day-V
CFRB—Tropical Moods
WABC—Bernadine Flynn-T

1:45 P.M.
CHEX—They Tell Me-T
WJZ—Fortunatus' Cap-M

2:00 P.M.
CHEX—News; Home Folks
WABC—Young Dr Malone-D
WEAF—Guiding Light-D

2:15 P.M.
CHEX—The Lady Sings
CFRB—Capsules of Melody
WJZ—Mystery Chef-T
WEAF—To-day's Children-D

2:30 P.M.
CHEX—Stars of the Week
WJZ—Ladies Be Seated
CFRB—Easy Pickin's
WEAF—Light of the World-D
WABC—We Love and Learn-D

2:45 P.M.
CHEX—Organ Tones
WEAF—Hymns All Churches

3:00 P.M.
CHEX—News; Melody Matinee
CBL—A Woman of America-D
WJZ—Morton Downey-S

3:15 P.M.
CBL—Ma Perkins-D
CFRB—Dr Stidger-T
WJZ—My True Story-D

3:30 P.M.
CHEX—Sincerely Yours
WABC—Now and Forever-D
CBL—Pepper Young-D

3:45 P.M.
CHEX—Voice of Memory
CBL—Right to Happiness-D
WJZ—Neighbors-T
CFRB—Lucy Linton-D

4:00 P.M.
CHEX—News, Half-Hour Hol
WJZ—Blue Frolics
WABC—Broadway Matinee

4:30 P.M.
CHEX—1430 Club
CBL—The Liptonaires
CFRB—Live and Learn
WEAF—Lorenzo Jones-D

4:45 P.M.
WABC—Raymond Scott Show
WEAF—Widder Brown-D
WJZ—Sea Hound-D

5:00 P.M.
CHEX—Robertson Davies-N
CBL—Front Line Family
WABC—CBS Studio Club-V
WJZ—Hop Harrigan-D

5:05 P.M.
CHEX—Lindsay Salute

5:30 P.M.
CFRB—Secret Service Scouts
WJZ—Jack Armstrong-D
WABC—Sing Along-S

5:45 P.M.
CHEX—Musical Moments
CFRB—Songs Old and New
WABC—American Women

Theatres - Dances - Radio

Organize Groups To Boost Baseball

CHICAGO, Feb. 1—(AP). — The National Baseball Congress today opened a nation-wide campaign to organize "old time baseball player and fan" groups to perpetuate the sport as the national pastime during the war period.

President Ray Dumont said free charters are to be issued to all "old time" groups in a national association and function of each organization will be to organize semi-pro leagues into a national association and establish district tournaments.

He said plans call for each group to have its own "hall of fame," selected from persons who have accomplished most for baseball in the section which the charter covers. Three persons will be named annually by each group.

The congress today also approved 1944 starting dates and sites of 22 state tournaments, winners of which qualify further in the program to determine the national championship at Wichita, Kas., next August 11 to 25.

MOVIE TIME TABLE

Capitol—"Hostages", 2.00, 3.55, 5.50, 7.45, 9.40. Last complete show, 9.10.

Regent—"Dangerous Blondes", 1.40, 5.00, 8.20; "Squadron Leader X", 3.05, 6.25, 9.45.

Centre—"Bombadier", 1.30, 4.15, 7.03, 9.50; "Campus Rhythm", 3.12, 6.00, 8.50.

Burlington Leads

NEW HAVEN (AP)—Earning four more points during the week, Thomas Burlington of the Cleveland Barons retained his lead in the American Hockey League scoring race with 51 points, two more than Lou Trudel of Cleveland. Gaston Gauthier of Hershey was third with 46.

Outfielder Called

READING, Pa. —(AP)—Married and the father of a three-year-old girl, outfielder Dom Dallesandro of the Chicago Cubs yesterday was classified 1-A in the draft and will go up for physical examination this month.

LISTEN TO CHEX
"The House Of Peter MacGregor"
10:30 TO 10:45 A.M.
Mon., Wed., Fri.
KINGAN HARDWARE

3 MORNINGS A WEEK
PINTO PETE
AND HIS RANCH BOYS
PRESENTED BY CANADA BREAD
TUNE IN MON., WED., FRI.
CHEX 11.45 a.m.

JOIN THE
"Hayloft Boys"
IN A
BARN DANCE
Featuring "ALF STANDEN"
(King of the Boogie-Woogie)
Every Wednesday Night
Ladies 35c - Gents 50c
SUMMER GARDENS

ON THE SAME PROGRAM
Swell Color Cartoon, "HER HONOR THE MAYOR" and Canadian Metro News!
Capitol

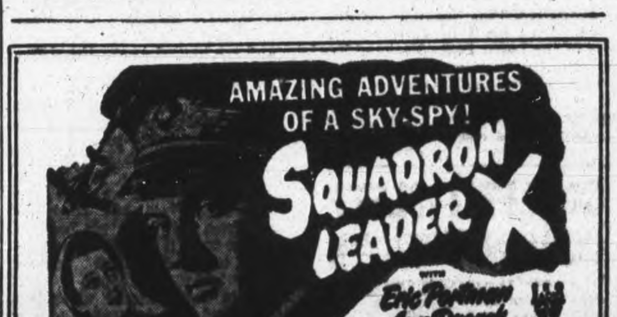

Regent
TO-DAY and WED.
Hit No. 2—"Dangerous Blondes"—Plus! News

CENTRE
TO-DAY And WEDNESDAY
Two—Top Feature Attractions—Two

And the Second Big Hit
"CAMPUS RHYTHM"
A Fiesta of Fun and Frolic - Music and Romance
Starring JOHNNY DOWNS and GALE STORM
EXTRA! CANADIAN UNIVERSAL NEWSREEL

United Church Plans To Clear Off Mortgage

LAKEFIELD, Feb. 1— (ENS).—All departments of Lakefield United church showed balances for the year 1943 as about a hundred members and adherents gathered for the official annual meeting following a banquet in the church basement.

One of the outstanding decisions of the session was the plan to completely wipe out the $2,800 mortgage on the new parsonage this year, thus leaving the church completely free of debt. The pastor, Rev. George Kelly, was given an additional month's salary to cover the increased cost of living in conformity with the United Church policy throughout Canada.

Dr. E. W. Young of St. Andrew's church, as guest speaker, said the year 1944 is likely to be one of the most momentous in the world's history. The dominant idea is the war and the church has a contribution, a message of peace, comfort, hope and salvation to give to a war troubled world, he declared.

Many people wonder what the position of the church will be after the war. "The church," said the speaker, "is imperishable. It is the pillar of morality and Christianism, the ground for democracy."

Dr. Young asked those present to pray for their pastor, to refrain from criticism and to co-operate with the church in the trying days ahead.

Treasurer's Repor.

The church treasurer, George Spence, reported a balance on hand of $386.44, of which $155 was sent from Young's Point. Seven hundred dollars was sent to the United Church of Canada for missions, leaving a small balance on hand. The Women's Association had an exceptionally good year, with expenditures of $598.07 and a balance of $85.06. They had sent 58 boxes to members of the congregation with the armed forces. Mrs. A. E. Higgins is the treasurer.

The report from the session, submitted by Andrew Young, showed 6 members died during the year, 7 members moved away and twelve new members were recieved. The Women's Missionary Society, of which Mrs. P. Spence is treasurer, showed a balance of $8.84 with expenditures of $417.89. The Missionary and Service Club reported a balance of $19.64 with expenditures of $197. The Sunday school treasurer, Miss Zelma Darling, reported a balance of $24.44 with expenditures of $273.91. The Young People's Union met expenses of $31.31, leaving a balance of $7.78. The Mission Band had raised $74.23 during the year and had a balance of $5.63.

Miscellaneous expenditures were: Ontario Temperance Federation, $53.25; Lord's Day Alliance, $40; British War Victims' Fund, $100.50; soldiers' Christmas boxes, $83; Red Cross (per Young Women's Missionary and Service Club) $25; to missions, congregation $700, W. M. S. $410, Mission Band $61.

Elect Officers.

W. A. Fairbairn, Sherman Northey and George Hendren were elected elders for a five year term. Theodore Crawford, Frank Payne, Roy Kidd and John McKercher were elected stewards for a five year term. Jack Brown was elected for a four year term in place of E. Davidson, who died during the year, and Wilbert Frankish for a one year term to fill the vacancy left by the late Dr. H. E. Moore. W. A. Fairbairn and Charles Hunter were elected auditors. Miss Zelma Darling was named observer representative and the ushers for this year will be David Spence, Alex and Bob Hunter, Jack Millage, Don Milburn, Melvin Northey, Gordon Carveth, Ken Carveth and Ralph Jackman.

OUSTED BY LABOR PARTY

MANCHESTER England —(CP)— Alderman Joe Tolle, former member of the Labor Party National Executive, has been expelled from the party for breaking the election truce by contesting the Skipton by-election as an independent. He lost his deposit in the election.

COULDN'T SLEEP COULDN'T WORK

What a relief to settle down to a real night's rest, and awake fully refreshed, ready for the day's duties. I was tortured by broken nights—tossing, turning—never comfortable. Half awake days —over-tired, driving body and mind to work when they needed rest. "Try Dodd's Kidney Pills," said a friend—"it may be your kidneys." I'm glad I followed his advice as now I'm sleeping like a top—thanks to Dodd's.

Dodd's Kidney Pills

R.C.A.M.C. WAGES SUCCESSFUL FIGHT—Waging a war behind the lines against the scourge of malaria, Royal Canadian Army Medical Corps officers and men in the Mediterranean have capped a campaign to popularize the use of a little yellow pill—the anti-malaria synthetic quinine drug, Mepacrine, with important success. Snappy slogans that caught the eyes of the troops and cautioned even generals to wear long trousers and roll down their sleeves after sunset helped put the use of Mepacrine across. The result: the incidence of malaria among Canadians in North Africa, Sicily and Italy was less than 10 per cent. of the malaria rate with only 0.25 deaths in every thousand men. On the left is shown samples of "catch" phrases which were posted on the roads in Sicily and Italy to keep Canadian soldiers Mepacrine-minded. Right, stores of goods including Mepacrine awaiting distribution.

(Canadian Army Overseas Photo)

Gendarmerie Victims' Cries Heard Months In Shanghai

By RUSSELL BRINES—Associated Press Staff Writer

WASHINGTON, Feb. 1—(AP).—Revelations of Japanese brutality to American and Filipino war prisoners from Bataan and Corregidor highlight many stories of Japanese militarists' inhumanity reported in scraps of information reaching me while I was a civilian internee at Manila and Shanghai.

Manila internees who underwent unrestrained Japanese tortures came back to Santo Tomas camp with tense faces and tight lips, betraying the full measure of their experiences.

Once in gendarmerie clutches, the prisoner was entirely at the mercy of unprincipled secret police officers who consider force and brutality essential to their trade.

Their methods of eliciting information vary from plain beatings with a lead-weighted club to more vicious measures—the rack; the "water cure" which involves the first stages of drowning; day-long kneeling on a concrete floor, with an iron bar between the victim's knees, and other, more unspeakable "refinements."

(Russell Brines, Associated Press correspondent in Manila when the Japanese struck, was interned for nine months at Santo Tomas Camp here In September, 1942, he was taken to Shanghai, where he was interned for a year before he boarded a repatriation ship last September.)

The gendarmerie operates through all occupied Asia. Thousands of natives in every locality and more than 200 Occidentals have felt their brutality. In Shanghai, particularly, the moans of gendarmerie victims in half a dozen central stations have been heard for months by neighboring residents.

Weak Die And Hauled Away.

No foreigner can say accurately how many have died in gendarmerie stations. The prisoners are thrown back into dingy, barren and crowded cells, without medical treatment, after undergoing torture. The weak die and are hauled away; the strong recover somehow.

Kuangson Young, Chinese Consul-General in Manila, and at least 1) of his staff were shot after undergoing gendarmerie torture.

A prominent British businessman in Hong Kong died in a gendarmerie station. The Japanese said the cause was beri-beri, but they refrained from delivering his body to the widow until it was so decomposed that interned British doctors could not make an autopsy.

I was in Santo Tomas when two Britons and an Australian were captured while attempting to escape. Foreign Secretary Eden reported their preliminary beatings and their summary execution after a brief court-martial.

They were shot while sitting on the edge of a large communal grave in a local cemetery. Other internees, forced by the Japanese to attend as witnesses, said the men still were moaning when laborers started shoveling dirt over them.

MORE ABOUT— Wake Island

Continued from Page 1

been raiding the Marshall Islands group" since Sunday morning but that details of the fighting are "not known to us at this time."

The broadcast, intended for domestic consumption and recorded by the United States Foreign Broadcast Intelligence Service, said: "It has been made clear to us that the enemy has taken a new offensive operation against our Marshall Island group" and that "we can surmise the enemy has raided our islands with a task force on a large scale."

While describing the attacking force as "superior," the broadcast assured Japanese audiences that "our army and navy forces garrisoned on the islands have intercepted and now are engaged in fierce fighting."

Wording of this announcement was similar to that of a English language broadcast which the Tokyo radio beamed to North America yesterday morning.

Another Tokyo broadcast last night described the attack as "centring around aircraft carriers" and spoke of it as the "second phase" of a large operation.

The German-controlled Vichy radio quoted Tokyo reports today American forces attacking the Marshalls were "the most important ever to take part in such an operation." This broadcast said fighting of "extreme violence" was still under way.

MORE ABOUT— No Election

Continued from Page 1

countries."

The idea of a common Empire policy "runs counter to the establishment of an effective world security and therefore is opposed to the true interests of the Commonwealth itself."

Coldwell Opposed

Disagreement with the Halifax view point was also expressed by M. J. Coldwell, C.C.F. leader. Gordon Graydon, Progressive Conservative House Leader, said his party would not raise a controversial issue "when common sense indicates that every effort must be made to secure a united Canada in a greater and more powerful British Commonwealth."

Mr. King said it was unfortunate Lord Halifax made his Toronto speech at the time he did, since it tended to divert attention from the winning of the war. He expressed hope the subject would not be debated at length in the House—but he invited other party leaders to state their views and said he was not avoiding the issue.

Apart from a few jibes at the national leader of the Progressive-Conservative party, John Bracken, it was a friendly opening of a Throne Speech debate, and also one of the most expeditious on record. Both Mr. King and Mr. Graydon had finished their speeches before the dinner adjournment — 2½ hours for two speeches which in previous years had taken as much as eight.

Ribs Bracken

Mr. King called upon Mr. Bracken to obtain a seat in the House and said the Conservative party had not had a leader in Parliament since 1940. No man who was not elected to Parliament, said the Prime Minister, had the right to speak for the Canadian people.

Mr. Coldwell said Mr. Bracken had had ample opportunity to seek a seat in the two by-elections in Western Canada last year.

New Democracy leader John Blackmore had his own challenge for Mr. Bracken. He asked Mr. Bracken to say whether he stood with the common man or with international finance. Mr. Bracken had once been a friend of the common man, said Mr. Blackmore, but he added that now he was not sure since Mr. Bracken had become Progressive Conservative leader.

New Democracy, said Mr. Blackmore, stands for abundance against scarcity, for full production, and for the maximum use of Canada's natural resources. To achieve that it would be necessary to have debt-free money.

Condemned Mutual Aid

Maxine Raymond, leader of the Bloc Populaire, was the last of four party leaders to speak. He said he looked upon the Speech from the Throne as a preliminary to an election. He condemned mutual aid with its gifts to Britain, a country richer than Canada, and a war effort disproportionate to Canada's means.

Frederic Dorion urged Canada to send an Ambassador to the Vatican and asked the Prime Minister to press for representation of the Pope at the peace conference.

Both Mr. Graydon and Mr. Coldwell accused the Liberal Government of adopting their parties' programs. Mr. Graydon spoke particularly of the Throne Speech proposal to establish a floor under farm prices—a development which he said came from Mr. Bracken's Lethbridge, Alberta, speech on agricultural policy. Mr. Coldwell said the Social Security proposals in the speech came from the C.C.F. program but that the government had not gone so far as to adopt the economic base which would make Social Security possible.

With the bank act up for revision this year, Mr. Coldwell urged public ownership and control of all banks. He said the government should retain the war plants it had created and use them to produce peacetime goods.

Parliament should announce the sum it was prepared to spend in the post-war period—"say $5,000,000,000 a year on housing, develop rural electrification and extend scientific research.

Urges Social Security

Mr. Coldwell and Mr. Graydon both urged the government to put its proposed social security measures on the statue books this session.

Mr. Graydon, who spoke before the Prime Minister's statement on the election, said "the vague generalization" in the throne speech would accomplish nothing. Mr. Coldwell said the measures proposed were "not firm commitments" and the government should put them into effect before going to the country.

Mr. Graydon proposed an amendment and Mr. Coldwell a subamendment to the address in reply to the speech from the throne.

The Progressive Conservative motion expressed regret regarding men and women on demobilization, to provide adequate measures for Agriculture, to establish a national labor code, to correct coercive and restrictive clauses in the wages control order, to lesson bureaucratic controls and to halt infringement of provincial rights.

MORE ABOUT— Tom Dewey

Continued from Page 1

Willkie and toward Dewey is gaining momentum even in the face of the latter's apparent indifference.

This Dewey trend will grow, says the Washington Post's Edward Folliard, "unless some of the smartest politicians in the G.O.P. have lost all their sagacity."

Republicans, apparently convinced that they will have to beat Roosevelt if they are to win this year, seemed determined to put up New York's famous "gang-buster" against the greatest vote-getter of all time.

But Dewey, busy and happy at his task of running New York State—next to the Presidency, the biggest political job in America—is as sphynx-like as Roosevelt was in 1940 and promises to be in 1944.

From many points of view Dewey appears to be in the best possible position for the Republican nomination—a position he might never hold again, and there seems little doubt that when the Republican convention in Chicago is over next June it will be Dewey who will carry into the Presidential campaign the hopes of the G.O.P.

SAVE PETROL

LONDON —(CP)— Saving of about 2,800,000 gallons of petrol a year has been made by schemes for reorganizing coal distribution, says the Ministry of Transport.

I DON'T WANT TO CHEAT MY FAMILY of the Big Health Factors IN WHOLE-GRAIN QUAKER OATS

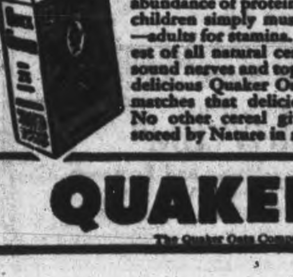

I know that no other natural cereal gives them such an abundance of protein—meat's main element. Growing children simply must have protein for normal growth—adults for stamina. Whole-grain oatmeal is also rich in vitamin B₁—needed for sound nerves and top energy. So I serve big bowls of delicious Quaker Oats to my family daily. Nothing but the natural whole-grain oatmeal. No other cereal gives the same healthful benefits stored by Nature in real whole-grain oatmeal.

QUAKER OATS

The Quaker Oats Company of Canada Limited

St. Paul's Church Holds Annual Meeting

MARMORA, Feb. 1— (ENS).—The annual vestry meeting of St. Paul's Anglican church was held in the parish hall on Monday evening, the rector, Rev. A. B. Caldwell, presiding. Mrs. Percy Gray acted as vestry clerk.

The treasurer's report, presented by G. Kerr, revealed receipts as $3,433.38. Included in the disbursements were $295 on the parish hall mortgage, $260 on the rectory mortgage, $162 for missions, and $341.39 for the new furnace installed last summer. Reports of the Laymen's Association showing the raising of $173.70 for various funds, and St. Paul's furnace and basement repair fund which reached a tqotal of $426.25 were given by W. J. Cottrell.

As chief canvasser in a triple canvass about to be concluded, Mr. Cottrell showed that at the end of 1943, $364.50 had been received from a canvass which had as its objective approximately $750. On behalf of Miss Jennie Gray, Mrs. Percy Gray gave the report of the Sunday school. Receipts for the year were $141.38 and expenses which included $63 for missions totalled $123.29. The rector's report which followed gave the following figures. Number of services 101, celebrations of Holy Communion 15, mid-week services 7, Easter communicants 64, baptisms 29, confirmed 10, marriages 6 and burials 10, Sunday school sessions 52, average attendance 32.

Guild Reports.

A successful year for the Ladies' Guild was indicated by Mrs R. E. Bonter in her report. Of total receipts of $772.04, $727.40 was allotted to the general funds of the church. The report of the Chancel Guild was given by Mrs. Reg Winters. The Guild received donations of $18.30 which was spent on flowers for the altar

Because the auditors report was not presented, the election of wardens and other church officers will be held at a deferred vestry meeting. H. R. Pearce was re-elected lay delegate to Synod for three years and Mits Miriam Savage was reappointed auditor.

Presentation.

H R. Pearce read an address and presented a pen and pencil set to W. J. Cottrell as a token of appreciation of members of the congregation for his services to the church in recent years.

Warkworth News

Mrs. John Adams is spending a few days in Belleville.

Mr. and Mrs. Harold George, Roseneath, were Sunday guests of Mr. and Mrs. Carman Nelson.

Gnr. Douglas Edgar, Shilo, Camp, Man., is spending a few days with his parents, Mr. and Mrs. J. E. Edgar.

Miss Helen McMullen, Stirling, spent the week-end with Mr. and Mrs. H. C. Kelly.

Mrs. Violet Richardson, Peterborough, spent the week-end with her daughter, Mrs. Elmer Treen.

Miss Arlene Herminston, Detroit, Mich., is spending a few days with her parents, Mr. and Mrs. A. E. Herminston.

Mr. Arch Clapperton, who has been ill for the past few days, was taken to Belleville Hospital Sunday afternoon for treatment.

Marmora News

Mr. and Mrs. S. B. Wright are spending a few days in Toronto.

Mrs. M. T. Aikenhead of London, is visiting her daughter, Mrs. W. Hilton and Mr. Hilton.

Sgt. T. Moloney of the R.C.A.F. at Lachine, is spending a few days at his home here

Week-end guests included Miss Maurice Moloney, Reg. N., of Kingston, with her mother, Mrs. M. J. Moloney.

Pte. George Paranuik, of Camp Borden, with his parents, Mr. and Mrs. Tom Paranuik.

Miss Marjorie Stephens, Reg. N., of Peterborough and Miss Cassidy, Reg N., of Peterborough, with Mr and Mrs. S. Stephens.

Mr. and Mrs. D. E. LaPlante and baby daughter of Peterborough, and Wren Joan Shannon of Toronto, with Mr. and Mrs. J. A. Shannon.

Pearse Murphy of the U.S. Merchant Marine, with Mr. and Mrs. J. A Shannon.

Miss Mary Elliott, of the R.C.A.F., Vancouver, is visiting her parents, Mr. and Mrs. R. A. Elliott.

Miss Allie Minahan fell on the ice at her home Saturday and broke her hip. She was conveyed by ambulance to Belleville General Hospital.

Boat Is Missing

HALIFAX. Feb. 1—(CP)—Discovery of the bodies of two seamen off Nova Scotia's southwest tip lent strength yesterday to reports that a merchant ship was missing on a voyage from Halifax to St. John, N.B. It was learned the vessel—a coalboat—had left Halifax about a week ago on the 260-mile voyage that normally would take only a day.

Fraser Supports Halifax View

AUCKLAND, N.Z., Feb. 1 — (CP Cable)—Prime Minister Peter Fraser of New Zeland is fully in accord with the viewpoint expressed by Viscount Halifax when he stressed in a Toronto speech the desirability of a common Empire policy on foreign and defence affairs, he said Saturday on his return from Australia.

Fraser, who went to Australia to take part in conversations leading to the signing of the recent "Anzac pact," said obviously responsibility for action in external affairs should be a matter of constant consultation and agreement between the Dominions and the United Kingdom since the action of any one must tend to involve the others.

The "Anzac pact" represented an extension of this principle of unity between members of the Commonwealth, he said. Fraser added he was certain New Zealanders would support this view point and also the proposal of Prime Minister John Curtin of Australia for a more complete and closer system of consultation between the Dominion and Britain.

fragrant... flavorful... satisfying... in other words

At your grocer's in two convenient sizes... also in improved FILTER tea balls.

Blended and packed in Canada

Have you energy for EXTRA things?

Alice has...

She turns idle moments into energetic hours! "I'm another busy housewife," says Alice, "grappling with housekeeping and shopping problems. My 'relaxation' is writing stories for children's papers. You can't do that when you're tired and worn out, so I keep fit. I'm careful about my habits. But no nasty doses. Instead, I get 'bulk' in my diet by eating Kellogg's Bran Flakes every morning. And are they delicious!"

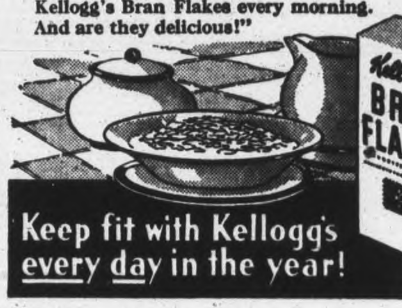

IF YOU WANT TO KEEP FIT for 'extra' things: 1. To get well, see your doctor. 2. To keep well, watch your habits. Guard against incomplete elimination. Gently laxative, Kellogg's Bran Flakes With Other Parts Of Wheat help supply minerals and proteins, too. Ask for the golden-yellow package. Made by Kellogg's in London, Canada.

'IT'S FIT FOR A KING,' SAID KING RAINBOLT

1. Old King Rainbolt
was fairly morose.
He called for his men and he said,
"Stop your fiddling... where's my bowl of coffee?"
And the men said,
"The Crown Prince has lured Cook away.
Her Majesty is doing the marketing herself,
Sorry, Sire—no Cook, no Queen, no coffee."

2. So he popped off of his throne
and holding his crown behind him
so that he looked like a subject,
he snucked into line with the King's Guard
when they lined up for breakfast.
And the Queen happened by with her market basket.
So she said, "Get out of that line
right away. I've got some Postum."
And the King said, "What's Postum?"

3. So the Queen smiled and said,
"It isn't like coffee and it isn't like tea,
It's a grand mealtime drink
And it can't hurt anybody because it doesn't
contain any caffeine."
So they went into the kitchen and
the Queen made him a cup of Postum.
He smacked his lips over its rich flavor.
"It's fit for a King," said he.

4. And the Queen,
seeing that he was in rare good
humor, brought out a silly and
somewhat expensive hat
she had bought.
And the king said,
"You look cute as a button
in that new hat." And he
never asked her
what she paid for it.
But he did ask for
another cup of Postum.

POSTUM

Postum is a cinch to make. Instant Postum is made in the cup, just by adding boiling water or hot milk. Postum Cereal Beverage is the kind you boil, percolate or drip.

A Product of General Foods

The Peterborough Examiner

VOL. LXXXIX, No. 26 — TUESDAY, FEBRUARY 1 — PAGE NINE

Main Street Topics

AN EXPLANATION

The man who pleaded guilty in police court Monday to creating a disturbance was not William Collison, Lock street, the Examiner has been asked to state.

GUEST SPEAKER

A Spitfire pilot, Flt. Lieut. Jack Rae, D.F.C., will be in Peterborough Friday to address the air cadets at their open house at the Y.M.C.A. He comes from Winnipeg.

$51,160 SALE

Auction sale of the largest Ayrshire herd in Canada, owned by the late Hon. Fred C. Biggs, near Dundas, realized $51,640 for 134 cattle. Top price was $2,000 for a 10-months old bull calf, and a first calf heifer headed the cows at $1,250.

ELECT LORNE REYNOLDS.

TORONTO, Feb. 1.—(CP).—Eighteen local clubs engaged in Jersey breeding throughout Ontario amalgamated yesterday to form the Ontario Jersey Cattle Breeders' Association when representatives met here. Directors elected included Harry Butcher, Brantford; Lester Luptin, Stratford and Lorne Reynolds, Peterborough.

CASES ENLARGED

Because it was stated that the accused had answered an army call two charges against Donald LaFonte, one of vagrancy and the other under the oil regulations of having illegal possession of loose gasoline coupons were enlarged for another week when called in police court this morning. A vagrancy charge against Lorne Moore also went over to the same date.

CARLELESS DRIVING

Entering a written plea of guilty Joseph A. Titus was fined $10 and $2.50 costs in police court this morning on a charge of careless driving. Sergt. Gordon T. Puffer through whom the plea was entered told the court that the car driven by the accused had been involved in a mixup with a toboggan on Donegal street but that no one had been hurt and the damages had been settled.

RETURNS TO CANADA

Flt. Lieut. James W. Pace of Lanark and well known at Belmont Lake has returned to Canada after 200 hours of flying operations overseas.

AIR CADET NIGHT.

Rotarians are entertaining the Air Cadets at the Y.M.C.A. Friday night with a program beginning at 7 o'clock when inter flight basketball will be played. A magician's act and a sing song will also take place and at the conclusion refreshments will be served. Rotarian Art Cauley will present theatre tickets for the best detailed airplane description.

BLOOD DONORS.

Last week's drop in attendance at the Blood Donors' Clinic has proved only a temporary slow-down as the number of contributors rose again Monday, reaching 93. From the C.G.E. and Genelco came 44 donors, and Canada Packers, Westclox and Quaker Oats sent employees also. There were several from out-of-town, with Bridegnorth, Ida, Omemee and Buckhorn represented.

CHIMNEY FIRES

Three chimney fires in about an hour and a half Monday night, called the fire department to the home of L. Anthony, 165 Aylmer street; C. Tedford, 56 Hunter street east; and to the residence at 621 George street. The wintry gale created a forced draft in the flues, and the night staff at the fire hall was all set for action. The first call was at 9.44 p.m. and the third at 11.16.

PRICE PENALTIES

A Winnipeg wholesaler was recently fined $500 for selling onions at unlawfully high prices; a Montreal wholesaler $300 for overcharging on plumbing fixtures; two retailers in Quebec City $250 and $150, respectively for breaking the price ceiling on flannelette and wearing apparel; a Hamilton wholesaler $100 for overcharging on potatoes and many other smaller penalties are reported for various infractions of Wartime Prices regulations.

Giving Service To All Classes V.O.N. Reports Active Year

"Appreciation of the work and the place in the community of the Victorian Order of Nurses is growing all the time, and we feel that the foundation has been well and truly laid. Now we can look forward to a period of substantial growth," Alderman James Dutton, president of the order, told an assembly of its directors and the general public at the third annual meeting Monday night.

Held in the Green Room of the Y.W.C.A. the meeting attracted a large gathering of interested citizens who proved by far the most enthusiastic audience to attend a meeting of the V.O.N. since the date of its establishment in Peterborough.

Expressing his gratification of the growth and increasing importance of the local branch, Mr. Dutton went on to speak of the manner in which the value of its services has been highlighted by development of the war. "I think you will agree with me," he said, "that the war has revealed some unpalatable facts regarding the general state of health of the Canadian people. I am not exaggerating when I say that we were shocked at the number of rejections recorded among apparently fit men of military age. It shows us what we need. All the people must be given the benefit of the advances of scientific research and be given them in such terms as everybody can well understand. This is a job the Victorian Order of Nurses is eminently qualified to do."

Popular Misconception.

He laid emphasis on the popular misconception that the services of these public health nurses are limited to the poorer classes that cannot afford to pay for their nursing care. "The Victorian Order," Mr. Dutton said, "renders service to all classes and renders it on the basis of a 24-hour day. For those who can afford it, there is a set fee; for those whose means are limited, we ask them only that they pay what they can afford to pay; and if they cannot pay at all, our services are free."

He gave a brief review of the relative importance of various phases of the nurses' work, of which beside nursing is substantially the greater part, and outlined the valuable educative training pursued by the Order in matters of pre and post-natal care. He also stated it was a source of regret that to date no arrangement had been made to extend the area of visits beyond the city limits; that this was due to the necessity of drawing up an agreement with each municipality entered by the Order and up to the present time North Monaghan had not been favorable to the plan; but that it was hoped with annexation the problem would be solved and the service of the V.O.N. made available to perhaps 4,000 additional persons.

Review of Work.

Reviewing the accomplishments of the past year, Miss Ross stated it had been one of increased opportunities and she echoed the sentiment of Mr. Dutton in saying she believed the local branch had passed its initial stage. She quoted figures supporting the president's assertion of the Order's classlessness in service, saying that in 1943 12 p.c. of the patients had paid all the fees, 18 p.c. had paid part and 60 p.c. had been treated free of charge. The other 10 p.c. examined were holders of Metropolitan life insurance policies.

In the year now past, Miss Ross reported, a total of 796 patients had

(Continued on Page 10)

Skidding Car Hits Woman

Mrs. M. Chartren, 309 Boswell avenue, sustained a bump on the back of her head, a bruise on her leg and shock when she was struck and knocked down by a skidding automobile at Park and Charlotte streets early Monday afternoon.

A. G. Pond, 498 Elm street, told police that he was driving his car west on Charlotte street and was turning north into Park street when he saw Mrs. Chartren crossing the intersection. He said that he tried to avoid hitting the pedestrian but that his car skidded into her and she was knocked to the pavement.

Pond picked up the woman and Bruce Sargent, Weller street, took her to the Clinic where she was given first aid.

DOCTORS ON CALL

The Peterborough Doctors are observing Wednesday Afternoon as a Half-Holiday throughout the year. Those on call on Wednesday Afternoon and Evening of this week are: Dr. R. J. Young, Dr. Nott, Dr. Moffat, Dr. Moir.

NOTICE!

Due to Illness

KALEDAN

TOURIST HOME

will be closed

until

MARCH 1st, 1944

Omemee Boys Whip Fenelon

OMEMEE, Feb. 1.—(ENS).—Omemee retained second place in the Inter-County League series played Monday night by defeating Fenelon Falls, 18 to 3.

The game was one-sided with Omemee Bombers having a decided edge on the play. John Deyell with 7 goals led the attack for Omemee. S. Parsons netted 4 goals, K. Bradley, J. Williamson and C. Brooks 2 each and K. Thurston lobbed off one.

William Fisher, in goal for his first game of the season, stopped many Fenelon attacks. Fenelon goal-getters were C. Worsley, B. Carmichal, and G. Sinfield, with 1 each. The league standing to date is: Oakwood, 16 points; Omemee, 13; Lindsay, 12, and Fenelon Falls, 10.

Omemee line-up: Goal, W. Fisher; defense, S. Parsons, J. Williamson; centre, J. Deyell; left wing, W. Parker; right wing, K. Bradley; subs., C. Brooks, K. Thurston, W. Nurse and M. Brooks.

Fenelon line-up: Goal, M. Junkin; defense, D. Gordon, F. Johnston; centre, C. Worsley; left wing, B. Sheehey; right wing, B. Carmichal; subs., M. Graham, G. Sinfield, J. Growden and J. O'Leary.

Band Concert Gives Fund Good Boost

Just how much people love to hear a good band play was fully demonstrated this Sunday evening past, when the R.C.A.M.C. band from Camp Borden directed by Bandmaster Albert Croasdale WO.1, attracted a capacity audience at the Collegiate Auditorium for a concert given on behalf of the sufferers from air raids over Britain through the Peterborough and District British War Victims' Fund.

This was made possible through the kind permission of Lt.-Col. W. Bapty, O.C., local training centre, where the band was quartered at that time, whose co-operation in this particular is very much appreciated by the fund management.

Having performed on a few occasions previously in this city, the band had already established a reputation for performance that had demonstrated what a good leader could accomplish, and the bandsmen under his leadership gave a splendid response to his conducting, with the background of inspiration that always comes from such an appreciative and enthusiastic audience as was present for this occasion.

A Splendid Program

A leader displays good judgment when the program is so varied that it keeps its audience interested right up to the final number, and this was fully evident from the splendid variety that a program which contained such numbers as "In a Monastery Garden," an arrangement by Bandsman Louis Litowitz of the popular "Night and Day," and a comic presentation of "Who's Afraid of the Big Bad Wolf" had to offer.

Further contrasts were given by the performance of such numbers as "Finlandia" with its soul stirring grandeur, and the light hearted "Humoresque" coupled with a spirited Cossack Dance by name of "March Adolphe" accompanied by its Slavic yells, which more than amptly demonstrated how well the band could adapt itself to the many different types of music they performed in such excellent manner.

Guest soloist for the occasion was Miss June Shields, A.Mus. (McGill), A.T.C.M. of Mount Pleasant, whose renditions of Liddles "The Lord is my Shepherd" and Willeby's "When birds go north again" received their full measure of applause.

Acting as chairman for the occasion, H. L. Garner made a stirring appeal on behalf of the offering to be made for the fund, which was taken up by members of the Peterborough Women's Service Corps, in charge of Miss F. Mitchell, who also acted as ushers, and this resulted in a splendid response, itself an indication of just how well the band was received, for a total of $126.47 was realized, which allows of a net sum of $116.47 being recorded in today's receipts, making the finest return ever to be made from an effort of this kind on behalf of the fund.

Just prior to the playing of "O Canada," the chairman expressed on behalf of the fund management, thanks to all who had co-operated in such a splendid manner to give such a good boost to the objects which it seeks to serve.

Bell Telephone Penny Box

Always collected once each month, the penny box at the Bell Telephone Co. Ltd. Office on Hunter street has been a steady performer on behalf of the fund, its latest contribution listed today at $1.50, gives it a total credit of $105.73 in goodness done on behalf of the people of Britain.

Previously acknowledged	$73,064.71
Net proceeds of collection at concert given by the Royal Canadian Army Medical Corps Band of Camp Borden	116.47
Box at the Bell Telephone Co. Ltd. office	1.50
Total to date	$73,182.68

Blames Allies

LONDON, Feb. 1 (CP)—A Japanese government spokesman, Sadao Iguchi, was quoted last night as saying that British and United States disclosures of Japanese cruelties to Allied war prisoners were "a cloak for cruelties committed by the Allies themselves."

CROSSES OCEAN—LAC. W. E. Hopkins, son of Mr. and Mrs. Walter Hopkins, 520 Chamberlain Street, has arrived overseas, according to word received by his parents. He left the C.G.E. three years ago to enlist and he was last stationed at St. Thomas.

BECAUSE HE WANTS HIS DADDY HOME SOON—Five-year-old Daly Detlor, 87 Park Street South, is shown purchasing two War Savings Stamps from Miss Mary Delahaye at E. C. Braund's Charlotte Street store. His father, Pte. Daly Detlor, is now serving with the Seaforth Highlanders in Italy. Local food merchants are going to raise $26,000 in February through the sale of War Savings Stamps to "Hasten Their Victorious Homecoming." (Parks' Studio Photo.)

$5,000 Or A Man? Debated, And Cash Loses

Sandwiched into the serious business of discussing post-war employment and the functioning of credit unions, the Peterborough Farm Young People's Club debated the proposition that "$5,000 is of more benefit to a girl than a husband."

For the affirmative were Misses P. Staples and D. Cathcart; and the negative: Messrs. Raymond Kelp and Jack Preston. The decision of the judges rested with the two young gentlemen who were suspected of having received some degree of aid in the possibility that their feminine opponents were pulling their punches. At any rate there was the notion that the sizable portion of money, although it was accorded convincing advocacy might have had some verbal reinforcement if the circumstances were somewhat altered. At any rate the oratorical interlude was an entertaining feature and provided a lot of fun.

Harold Lewis, discussing Credit Unions, said that these financial associations were retarded only by the lack of understanding of farmers and rural groups who did not even try to inform themselves on the subject.

Clifford Johnston presided. Braden Mann gave a report of a short course in co-operation held at Kingston during the Christmas holidays at which Professor Wallace of Queen's University was one of the speakers. Speaking on the problems of reconstruction after the war, Professor Wallace said two million people would have to be placed in employment, and nearly three-fourths of them would be from the armed forces. He also believed that industry would absorb about 75 per cent, and that in preparation for that transition to new idustrial activity a committee of the Government was planning to provide a period of special training with pay for returned men. Professor Wallace also declared that a greater effort than this country had yet put forth should be organized after the war to advance education among the people, especially those whose opportunities in that direction would otherwise be restricted.

Mrs. C. Laing and Alan Drummond spoke on the Federation of Agriculture and its recent annual sessions, and other program numbers were a reading by Miss Janet McIntosh, and vocal solos by Miss Mary Robson. The rest of the evening was spent in folk dancing and relays led by Jack Marshall. The president urged everyone to be present for the February meeting which will be arranged by the North District.

War—4 Years Ago

By The Canadian Press

Feb. 1, 1940—President Kallio of Finland renewed an offer to conclude "honorable peace" as Russians started new drive against the Mannerheim Line. Members of the Balkan Entente met to discuss "economic neutrality" as a means of avoiding war.

Dependents Get $18,000 In Year

The regional headquarters of the Dependents' Board of Trustees has been transferred from Mayor Hamilton's office at the City Hall to 159 Hunter Street, the former office of Canada Life Assurance Company, the first premises west of Elliot's Drug Store at the corner of George and Hunter Streets.

The members of this voluntary committee are: G. A. Gillespie, chairman, Alderman J. E. Sullivan, Peter G. Wallace, Mrs. Reg. H. Turner and Mrs. F. W. K. Harris, with Morley Duff in Belleville, John F. Reid of Bancroft and Mrs. F. S. Vrooman and Harry J. Johnston of Lindsay.

Mayor Hamilton's office was placed at the disposal of the regional board at the time of its organization but steadily increasing affairs have required enlarged accommodation.

The Board was authorized by the Department of National Defense to provide special assistance to dependents of men serving in the Canadian forces. Financial help may be provided 'over and above what is already received under the existing marriage or dependents' allowance regulations; and also non-financial assistance," chiefly advisory, "and can arrange for assistance to be given, in all types of problems, through the various organizations in the community."

Mr. Gillespie informed the Examiner to-day that the Children's Aid Society has been most helpful in many cases especially those relating to the care of children.

"Illness of dependent wives and children creates something like 82 per cent. Last year our regional Board disbursed 18,000. The Board meets every Monday, and there is always a sheaf of applications to be considered. Our district comprises the counties of Hastings, Prince Edward, Northumberland, Durham, Peterborough, Victoria and Haliburton. That is why we have representatives in Belleville, Bancroft, and Lindsay. We receive applications, have them investigated and make our recommendations on the information we obtain."

During the last war a similar service was rendered by a committee of the local citizens' Patriotic Fund.

TEMPERATURES VARY

Ocean temperatures range from 28 degrees Fahrenheit in polar regions to 85 degrees in the tropics.

2 Youths Given 2 Months On Theft Count

Two months imprisonment in the county jail was the sentence passed by Magistrate O. A. Langley, K.C., in police court this morning on Walter Drummond, 17, of Lansdowne street, Peterborough and Trooper Bert Young, 17, Canadian Tank Corps, Newmarket who had previously pleaded guilty to a charge of breaking and entering the warehouse of York Trading, Limited, Simcoe street and stealing a quantity of cigars, cigarettes, tobacco and other goods.

Giving evidence in the cases this morning Officer Archie Menzie said that entrance to the warehouse had been gained by breaking a window. The officer testified that goods to the value of $147.25 had been taken. After the arrest of the two prisoners he said that he had recovered goods valued at $40 or $50 hidden under some bushes on Armour Road.

Crown Attorney V. J. McElderry, K.C., informed the court that Drummond had no previous record.

Speaking in behalf of Young, Lieut. Mason of the Military Training Centre said that the accused had a clean military record and asked for leniency.

"He would be of more use to his country as a soldier than in jail", the officer suggested.

"But we can't have soldiers breaking into our warehouses and stealing", remarked Magistrate Langley.

Young, it was stated, was out on suspended sentence as the result of a charge against him last September.

"You don't seem to have learned anything from that" the court said to the accused.

"It is difficult to know what to do in a case of this kind; they are both only 17 years old", said the magistrate and then sentenced the two to two months in jail, warning them that a repetition of the offence would mean a reformatory sentence.

Bickell Resigns

OTTAWA, Feb. 1—(CP).—The board of directors of Victory Aircraft, Ltd., Malton, Ont., has resigned and a new board has been constituted, it was announced last night by the Munitions Department. J. P. Bickell of Toronto was succeeded as president of the firm by V. W. Scully, also of Toronto.

LANDS IN ENGLAND — Gnr. Elliot R. Norrad has arrived overseas according to word received by his parents, Mr. and Mrs. Roy Norrad, 149 Stewart Street. Gnr. Norrad enlisted in the L.A.A. in February, 1942.

Capt. V. E. R. Zufelt And Pte. Max Glover Help In Publishing Army's "The Red Patch"

"The Red Patch," the weekly front line newspaper of the First Canadian Division in Italy, was of special interest to Peterborough in its issue of December 18. The new format was planned by Private Max Glover and a leading editorial contribution appears over the name of Captain V. E. R. Zufelt, minister of Knox United Church, who retired from his pulpit to go overseas with the men.

Captain Zufelt devoted his column to implications of the Teheran meeting of Roosevelt, Stalin and Churchill. In "The Mail Bag" column there are two minor grouses one of them asking why the men of the Division cannot get Canadian beer "instead of the English beer we've been getting" and the other along a kindred line suggests that Canadian cigarettes would be greatly preferable to the "V" brand. There is an article on rehabilitation, a brief story about the difficulties of publication so far from the ordinary resources of business; a poem entitled "Refugee", whose last two lines indicates its theme.... (From Herod's hate and greed and tyranny
The small boy Jesus was a refugee.)

Also the National Hockey League standing at December 18, squibs of news from home, and an eight line poem entitled "I Care" and 'a soldier in Italy sends greetings to his wife,' just a quotation suggests its preoccupation 'This happy feeling that I have, for the one and only you, It's filled with precious memories.'

"The Red Patch" seems to be an impossible production, and a home reader can hardy realize that it was set up and run off somewhere behind the battle lines in Italy.

P.O. Dean Kelly Fights Over Malta Escapes Unscathed, But Tangles With Motor Traffic In England

In three years with the R.C.A.F., including seven months with a Spitfire squadron over Malta, the only serious accident to Pilot Officer Dean Kelly was a pedestrian mishap shortly after he arrived in England when he was struck by a truck and was laid up in a hospital for three months.

"I wasn't accustomed to the English traffic custom of driving on the left side of the road, and I was hit as I got out of a car, but outside of that accident, which shouldn't have happened, I guess I've been lucky," said young Kelly, grandson of the well known Kelly family of Bridgenorth, and son of the late T. N. D. Kelly and Mrs. Kelly of North Monaghan and formerly of Peterborough.

Under Famous Ace

Seven weeks with the famous R.A.F. squadron "602" of which "Paddy" Finucane was the leader and wing commander was another of many experiences the young Peterborough officer in three years of a "grand time" in which he was officially credited with at least one enemy plane over the Mediterranean.

The Irish "ace" was a wonderful flier and was as fine a personality as his friends related of him after his untimely death.

"That squadron was in the south of England when I was with them six or seven weeks. Then they were transferred to the north and I was posted to Malta."

Pilot Officer Kelly enlisted in Toronto January 7, 1941, received his wings at Dunnville in October that year, and after a leave of fifteen days he was headed overseas. Shortly after his arrival he was flying a Spitfire, and until February he was an instructor around Bournemouth. That was when he became a casualty of the English traffic practice, just the opposite of that to which Canadians are accustomed.

Right In Action

"Six of us were flown to Malta in a Lochheed-Hudson. We stayed at Gibraltar for about a week, and I got some flying there. I landed on the little island the day after George Beurling was shot down into the sea, and was rescued and brought to shore with an injured foot that sent him to hospital. Enemy planes raided Malta six times during the first night I was there, but the worst of their Blitz was over by that time, in October 1942, and by Christmas the war was rapidly changing in the Mediterranean.

The island was extremely short of food that October and November. Everybody was on siege rations, three pieces of bread a day, sometimes a bit of butter, army biscuits and "bully" beef served in a lot of different ways, but still good old "bully." There were a few eggs to be had at 50 cents apiece, and that's where most of our money went."

Kelly and his companions were assigned to a squadron immediately after their arrival and were in the air the next day.

Had To Move Fast

When word would come that Germans or Italians were heading for the Island we had to get out on the double, "three minutes to scramble," meaning to be out and up. I will always remember the first planes I saw going down in smoke and flames. Eight of us went up that day against twenty raiders. We got height fast, climbed up above them, and then dived straight through them. Our squadron knocked down three of them. It was a strange sensation watching those planes spiral down in smoke down to the sea."

The tide had turned against the Germans and Italians in North Africa, but they were sending supplies and men across in big transport planes, Junkers.

"We spent most of December on long sweeps trying to intercept those transports. Our squadron managed to shoot down twenty of those Junker-52s, but our luck was entirely with our "B" flight." They got ten one morning, and the very next day another ten. These planes went over comparatively close to the sea, and they were easy picking once you spotted them.

Bombing Runs

After that we were doing bombing duty over Sicily. The Spitfires were equipped to carry two two-pound bombs. You'd go up to 18,000 feet, or something like that, and then turn and head straight down toward your target at 450 to 500 miles an hour. Our instruments stopped at 450 m.p.h. Then you let go. In that work we ran into quite a lot of enemy ack-ack. You would be flying along at 250 to 300 m.p.h. and you'd see the puffs of black smoke as the anti-aircraft shells burst nearby. We were bombing factories and airfields in Sicily.

I had one week's leave in Tripoli, but that was my second time along that part of the African coast. Several of us went along one night with some destroyers shelling coastal positions. It was just a naval trip for us, and to become better acquainted with their work.

In May, 1943, I arrived back in Gibraltar on my way to England where I was posted to a flying instructors' school, an Operational Training Unit, for six months. Now I'm home for a month, and after that I don't know what is in store for me.

Frankly, it was all a thrilling experience for me. The worst part of it was now and then you remember you had folks at home worrying about you. I got a good look at Tripoli during my week's leave. The Italians had built there the biggest airdrome in Africa "Castle Benito." By the time I got there it was a wreck, a tangle of German and Italian planes, more than a hundred of them, destroyed by our bombers.

No So Battered

One of my surprises was to notice that Malta, only a small island was not so badly wrecked as you might expect. The harbors caught it, especially Valetta. Up to that time it was the most bombed spot on he war map. Supplies?—Oh, yes, the relief of the island really occurred about December 20, 1942, with the arrival of a boat from Alexandria with the food we all needed."

Pilot Oficer Kelly has grown six or seven inches in height and has balanced it with a nice harmony of weight and general stature. He has renewed close friendship with his former Dalmatian pet "Wimpey." His dog gave him an affectionate reception, and apparently recognized him as soon as he put foot in his home.

While in Malta, P.O. Kelly met Hugh Fallis, nephew of Senator Fallis, who was observer on a Beaufort; he also met Griffin Young, another Peterborough boy, while at O.T.U. in England in May, 1942.

John Sears Is Laid To Rest

PORT HOPE, Feb. 1.—Division engineer of the Ontario Department of Highways for this district for the past nine years, John Sears died on Friday morning, following an illness of two weeks.

He was a graduate of Queen's University, Kingston, in civil and mining engineering; most of his life, however, was devoted to railway construction and highways. He has been a member of the permanent staff of the Ontario Department of Highways since 1922, being located since that time as division engineer at London, Chatham, Ottawa and Port Hope.

In 1911 he married Mary Bowen, of Toronto, whose grandmother, Mary Adams, was a founder member of St. Mark's (then St. John's) Church, Port Hope. James Adams, her first husband, was one of the first to be buried in the old St. Mark's Churchyard. The late Mr. Sears was a regular attendant at St. Mark's Church where he was a sidesman and member of the vestry. He was a Mason and Shriner, a member of the Professional Engineers of Ontario, the Port Hope Club and the Port Hope Golf and Country Club. Generous to a fault, he was beloved by all with whom he came in contact, and was a friend to all, particularly children.

Besides his widow, he leaves to mourn his loss, a daughter, Mrs. J. P. Sackville, of Edmonton, Alta.; three brothers and three sisters.

The funeral service was held at St. Mark's Church Monday at 2.30, the service being conducted by the Rev. T. Crosthwait.

Honorary pallbearers were the following: Hon. George Doucett, Minister of Highways; Hon. R. P. Vivian, Minister of Health; Mr. R. M. Smith; J. D. Miller, Deputy Minister; A. A. Smith, chief engineer; C. A. Robbins, district engineer; D. O. Johnston, contractor; and F. J. Cross, president of the Ontario Road Builders' Association. The active pallbearers, all close friends of the deceased, were Messrs. C. H. Nelson, W. F. Noonan, C. S. Mann, E. Wynn, J. W. Cumming, and W. A. Anderson.

Interment will be made in the Bowen family plot in Cataraqui Cemetery, Kingston, at a later date.

W. R. TURNER

Phone 4971 — 195 Simcoe St.

Heating—Plumbing

Sheet Metal Work

CONTRACTING, JOBBING, REPAIRING

"CRANE" PLUMBING FIXTURES

"IRON FIREMAN" STOKERS

"HECLA" FURNACES

NOTICE!

Each purchase of a War Savings Stamp at a food merchant's store during February entitles you to a chance on one of the five draw prizes totalling $215.00 to be drawn at the Victory Dance at the Training Centre February 29.

The Examiner

CLASSIFIED ADVERTISING RATES

Cash with order, 1½c per word per insertion; 30c minimum for first insertion; 45c minimum with box number.

If paid within five days, 2c per word per insertion.

After five days, 2½c per word per insertion.

Refunds must be claimed within thirty days.

The names and addresses of boxholders are confidential, and cannot be given under any circumstances.

THE PETERBOROUGH EXAMINER reserves the right to classify, edit, or reject any classified advertising copy. Read your ad at the first insertion. The Examiner will not be responsible for more than one incorrect insertion. Copy accepted up to 1 p.m. each day for insertion the same day, except Saturdays, when copy must reach the Examiner before 10 a.m.

Birth Notice	75c
Card of Thanks	75c
Engagement Notice	75c
Marriage Notice	75c
Death Notice	75c
In Memoriam	75c

The above charge is for 50 words—over 50 words 2c per word is charged.

Coming Events — First insertion, 20 words or less minimum charge 50c. Subsequent consecutive insertions, 40c per insertion. Over 20 words, 2c per extra word per insertion.

TELEPHONE 4661.

Births Marriages Deaths
In Memoriam, Cards of Thanks

BIRTHS.

COLLET. — Mr. and Mrs. Paul Collet (nee Audrey Simpson) wish to announce the birth of a son at St. Joseph's Hospital, on Sunday, January 30, 1944.

KINMOND — At Nicholls Hospital, on February 1, 1944, to Mr. and Mrs. B. Kinmond (nee Eva Coombes), a daughter (Gloria Jean).

NURSE. — Mr. and Mrs. George Nurse, Indian River, Ont., announce the birth of their daughter (Marilyn Anne) on Saturday, January 29, 1944, at Nicholls Hospital.

MARRIED.

BLEWETT-STEINKRAUSS. — On Monday, January 31st, 1944, at St. Paul's Presbyterian Manse, by the Rev. Dr. J. D. Smart, the marriage was solemnized of Violet Christine, only daughter of Mrs. Steinkrauss and the late William Steinkrauss, to Stanley Warrick Blewett, only son of the late Mr. and Mrs. Mordecai Blewett. Mr. and Mrs. J. W. Steinkrauss were the attendants.

DIED.

POLLARD, Florence E.— At Nicholls Hospital on Monday, January 31, 1944, Florence E. Coveney, age 65 years, loving wife of William E. Pollard, of 141 Dunloy Street, and father of Margaret P. E., J. Francis and Hugh William, all of Peterborough. Funeral service on Wednesday, February 2, at 2 p.m. from A. Comstock and Son, 305 Water Street. Rev. H. L. Roberts of George Street United Church officiating. Interment Little Lake Cemetery.

WANNAMAKER, Albert—On Monday, January 31, 1944, at Belleville, Albert Wannamaker, husband of the late Lydia Kellar, and father of Mrs. Edith Jones.
Funeral service on Wednesday, February 2, at 3:30 p.m., from the Nesbitt Funeral Home, 347 Charlotte Street. Interment Little Lake Cemetery.

IN MEMORIAM.

HARDING.— In loving memory of our dear Mother, Jane Harding, who passed away, February 1st, 1943.

A cluster of memories,
The fondest the heart can frame,
We weave them into a garland,
And tuck them round our mother's name.
Our hearts still ache with sadness,
Our eyes shed many a tear;
God alone knows how much we miss you
As it ends our first sad year.
—Always remembered by Son and Daughter-in-law, Howard and Dora.

MILES. — In loving memory of a dear husband and father, Fred Miles, who passed away one year ago, February 1st, 1943.

He is gone, but not forgotten,
And, as dawns another year,
In our lonely hours of thinking
Thoughts of him are always near.
Days of sadness will come o'er us,
Friends may think the wound is healed,
But they little know the sorrow
That lies within the heart concealed.
—Ever remembered by his Wife and Family.

HARDING. — In loving memory of my dear Grandmother, Jane Harding, who passed away February 1st, 1943.

I have only your memory, dear grandmother,
To remember my whole life through;
But the sweetness will linger forever,
As I treasure the image of you.
—Remembered by granddaughter, Wilma.

HARDING.— In loving memory of Mrs. George Harding, who passed away, February 1, 1943.

Peaceful in thy sleep, dear mother,
It is sweet to breathe thy name;
In life we loved you dearly,
In death we do the same.
—Ever remembered by daughter and son-in-law, Mr. and Mrs. Robert Anderson.

In Memoriam Verses

A booklet from which In Memoriam verses may be selected is available at the Advertising counter of The Examiner. Telephone Classified Dept. 4661.

Births, Deaths, Etc.
(Continued from Preceding Col.)

CARD OF THANKS.

Mrs William Ball of Bridgenorth, who has been ill in Nicholls Hospital for the past month, wishes to thank the Staff and Nurses for their kindness to her while there, also the kind friends and neighbors who had remembered her at Christmas time, and the Women's Association of the United Church.

FLORISTS

ASHBURY'S
Specialising Wedding and Funeral Flowers.
316 Charlotte
Phone 4662 Nights 3054

TURNBULL'S FLOWERS LIMITED
441 George Phone 7583—Nights 3257

THE PETERBOROUGH FLORAL CO.
Flowers Delicately Arranged For All Occasions
436 Water. Telephone 6912—Nights 6746

FUNERAL DIRECTORS

BERT DUFFUS
EMBALMER AND DIRECTOR OF FUNERAL SERVICE
431 GEORGE STREET SOUTH
TELEPHONE 4266
PETERBOROUGH.

COMING EVENTS

First insertion, 20 words or less, minimum charge 50c. Subsequent consecutive insertions, 40c per insertion. All over 20 words, 2c per extra word per insertion.

AT THE Y. M. C. A., WEDNESDAY February 2, 1944, at 3 p.m., a talk on the Care and Preservation of Fine Fabrics, sponsored by the R. C. A. F. Ladies Auxiliary. Silver Collection.

DANCE TO MONCRIEF'S ORCHestra in Keene Town Hall, February 4, 1944, by Keene Community Welfare Organization for the Skating Rink. Admission 50c and 35c.

DANCE—To be held at S.S. No. 9, Douro, Friday, February 4th. Leahy Orchestra. Also Supper. Proceeds British War Victims. Admission 50c.

THE MEETINGS Still Continue in Assembly Hall, Brock Street (near Aylmer) Nightly at 8 p.m., except Saturday; Sunday at 7 p.m. All are invited to come and hear G. P Taylor, the Evangelist from Deseronto, who preaches from an Open Bible.

RECITAL BY JOSEPH PACH, Violinist, and Charles Renaud, Baritone, and assisting artists, in George Street United Church, on Friday, April 14th, 1944.

YOUNG WOMEN'S CHRISTIAN Association—Annual Meeting, on Thursday Evening, the 3rd of February, at Eight o'clock. A cordial invitation is extended to everyone interested in the Reports and Work of the Association.

SOCIAL EVENING, — K. OF C. Hall, Simcoe street, Tuesday. — Thirty games. Special Prizes. Come and bring your friends for an enjoyable evening.

PERSONALS

WORTH $50.00. COSTS ONLY 50c. BEST I ever used. That's what one user said about "LLOYD'S CORN AND CALLOUS SALVE." 50c at Buchanan's, Elliott's, McDermid & Jury, and Payne's Drug Stores.

RAWLEIGH'S PRODUCTS. 360 SIMcoe. Telephone 3055.

AVON REPRESENTATIVE, 548 BETHune. Telephone 3194.

FULLER BRUSH PRODUCTS. J. Wright, 580 Bolivar. Telephone 8802.

FULLER BRUSH REPRESENTATIVE Telephone 9778.

FULLER SALESMAN F. DAWE, 451 Water. Telephone 4780.

Custom Tailoring

DOES YOUR COAT OR SUIT NEED Altering? Have it done now. Tony Pepe, Greene Building. Dial 4295.

Piano Tuning

WILLIAM POTTER, PIANO TUNING and Repairing (formerly Heintzman). Dial 9462.

PIANO TUNING AND REPAIRING — Fred Walker, Heintzman & Company, Toronto. Mail orders to CHEX or Telephone 9496.

3a Hairdressers 3a

EXTRA SPECIAL OIL WAVE, $6.50 FOR $5.00. Roseanne Beauty Salon, Kresge Building. Dial 8837.

SPECIALS — $8.50 VAPOR PERMANent for $7.00. $7.00 Machineless Permanent for $4.00. Includes Shampoo, Hairstyle Cut and Scientific Testing. Telephone 5311. Paris Beauty Salon.

MARY MARINO SUGGESTS FOR FINE Dry, Hard-to-curl Hair, one of her better Oil Waves at $7.50. Other Oil waves from $3.50 up. Dial 8663.

SPECIALS — END PERMANENTS $1.00 up. Oil Permanents $2.50 up. Downers. Dial 8874.

EXTRA SPECIAL — REGULAR $7.50 Oil Permanents for $5.00. Regular $6.00 for $4.50. Regular $5.00 for $4.00. Miss Reid's, 416 Water Street. Dial 4431.

FOR SALE

4 Miscellaneous 4

SALE OF RE-CONDITIONED SEWING Machines, Guaranteed. Singer Sewing Machine Co.

HEAVY DUTY ELECTRIC MOFFAT Range, first-class condition. Telephone 3041.

QUEBEC COOK STOVE, GOOD CONdition. 217 Braidwood.

CHIPPAWA POTATOES. TELEPHONE 7069.

1941 MARCONI RADIO, MANTEL style. Evenings, 744 Stormont.

ELECTRIC IRON, TOASTER, 1-3 H.P. Motor, Wood Lathe and Bench Saw, Floor Lamp. Telephone 4892.

BATHINETTE, $5.00. 103 PRINCE.

WOOD, COAL AND GAS STOVE. 86 Park.

BOY'S COAT, SIZE 12. 437 ALBERT Street.

FOR SALE

4 Miscellaneous 4

ONE MOTOR, ONE-TEN OR TWO-Twenty Volts, 2 H.P. One Two-Thousand Gallon per hour Motor-driven Water Pump. Harold Zufelt, Harwood.

TWO GOOD FUR ROBES. TELEPHONE C. Duff, Lakefield.

GENTLEMAN'S NEW WINTER OVERcoat, size 44. Telephone 8648.

20-GAUGE SHOT GUN (HARRINGTON & Richardson), also Shells. Telephone 3984. 597 Douglas.

STREAM-LINED COOK STOVE; A Beautiful Fur Jacket, size 16-18. 85 Lynch Street.

Musical Instruments

HEINTZMAN PLAYER PIANO. 804 George North.

TWO PIANO ACCORDIONS. TELEphone 4161.

5 Dogs, Cats, Birds, Etc. 5

POM PUPPIES, SPANIEL. 245 PRINcess Street. Telephone 8576.

DOGS BOARDED. HEDGLEY KENnels, Port Hope Highway. Telephone 4906.

6 Fuel 6

30 CORDS CHOICE HARDWOOD, 3 miles North No. 7 Highway, at Deloro Road. Apply to Theodore J. Bedore, R. R. 2, Marmora, Ontario. Telephone 19-3 ring 2.

PARTLY DRY MIXED 50% HARDwood, 1 to 3 Cord Loads. Dial 5204 or 7939.

20 CORDS MIXED DRY CORDWOOD. Telephone 7033.

HARDWOOD. TELEPHONE 3053.

7 Livestock and Poultry 7

RED DURHAM COW, DUE TO freshen this week. Telephone 5007.

TWO HEIFERS, DUE SOON. TWO-wheeled Trailer. Dial 5074, Evenings.

GREY MARE, FIVE YEARS, 14 CWT., 16 hands, sound. Bay Gelding, 6 years, General Purpose, sound. Harry Tinney, Cavan.

ONE-YEAR-OLD HOLSTEIN BULL. One Brood Sow, due in 10 days. Dial 6020.

7x Farmers' Needs and Supplies 7x

QUANTITY FARM MACHINERY. 146 Albertus.

WANTED, MATCHED TEAM OF Young Horses, broken; Clyde preferred. Write Box 312, Examiner.

8 Real Estate 8

10-ROOMED BRICK, HOT WATER heating. Possession May 1st, $5,000—$1,500 down. Arnott Real Estate. Telephone 7962.

New Modern Bungalow	$4,600
8-Room Modern Home	$3,500
4-Room Frame	$1,000
150-Acre Farm, 4 miles from City, 7-Room Brick House, hardwood floors, furnace, large frame barn, 40 Acres wood and timber	$5,500

O'TOOLE BROS.
Real Estate and Insurance
184 Charlotte St. Telephone 9447

50 Acres, on Highway, Brick House, barn, stone foundation, large henhouse	$3,800
Brick, Modern Eight Rooms, Westside, large lot	$6,000
Semi-Bungalow, Six Rooms, 3-piece bath, furnace, hardwood, garage	$3,200

M. STOREY
374½ George St. Telephone 6573

Elm, 6 Rms, Frame, Sewer	$1,700
Westcott, Rms, sewer	$2,050
South, 6 Rms, Semi-Bungalow	$3,200
Water, 7 Rms, oak fls, modern	$3,500
Central, 10 Rms, H.W. heat, Brk.	$4,500
West, 8 Rms, H.W. heat, Brick	$5,000
Stewart, 8 Rms, central, modern	$6,000

J. A. GIBBS, 141 Hunter St. 3843.

10 Used Cars 10

1931 PLYMOUTH SEDAN, PERFECT condition. Owner enlisting. 597 Charlotte, after Thursday.

1932 FORD COACH, MODEL B, CHEAP for cash. Owner enlisting. 597 Charlotte.

1930 CHEVROLET SEDAN. TELEphone 8207, between 8 and 10 a.m.

TO RENT

11 Miscellaneous 11

BABY SCALES FOR RENT, 50c WEEKly. Miller's Drug Store. Dial 8734.

ELECTROLUX CLEANER, COMPLETE, by Day or Week. 4547.

11x Apartments to Rent 11x

SMALL BACHELOR APARTMENT, heated, frigidaire, separate entrance, suit Wife of Man in service, $17.00 monthly. 41 Hunter Street East, West Side.

THREE OR FOUR ROOM FLAT, FURnished or Unfurnished. Write Box 13, Examiner.

THREE-ROOMED APARTMENT, UNfurnished. 154 Hunter Street East.

12 Rooms 12

TWO FURNISHED ROOMS, SUITABLE for Light Housekeeping, heated. Telephone 3758. 273 Rubidge.

LARGE, FURNISHED BED-SITTING-Room for Two; also Small Furnished Room. Write Box 11, Examiner.

ONE OR TWO FURNISHED OR UNfurnished, heated Rooms, private home, West-end; Board optional. Telephone 6433.

TWO BRIGHT, UNFURNISHED, UNheated Rooms, central. Dial 7230.

FURNISHED ROOM, SUITABLE FOR Light Housekeeping; large Cook Stove and Telephone included. 288 Lansdowne.

TWO PARTLY FURNISHED ROOMS, in Exchange for small services. First House on McClennan Street west of Barnardo. Apply Afternoons.

BRIGHT BED-SITTING-ROOM. 121 Stewart.

TWO UNFURNISHED ROOMS. 634 Union.

WANTED

13 Rooms Wanted 13

TWO OR THREE UNFURNISHED Rooms, clean. 8965.

BY REFINED LADY, UNFURNISHED, Warm Room, with Board. Write Box 313, Examiner.

WOMAN WITH SMALL BABY WANTS Two Housekeeping Rooms. 9601.

13a Apartments Wanted 13a

YOUNG COUPLE WANT FURNISHED Apartment or Bed-Sitting-Room, with Board. Telephone 4234, between 1 and 6 p.m.

WANTED

13b Houses Wanted 13b

FIVE OR SIX ROOMED HOUSE, OUTside City, with about 25 Acres of Land. Write Box 14, Examiner.

TO RENT, FIVE OR SIX ROOMED House or Apartment, central or East preferred. Immediate possession. Dial 8233.

15 Miscellaneous 15

USED TENT AND BOAT. EVENINGS, 7869.

PIANO BENCH. TELEPHONE 3044.

SECOND-HAND DIAMOND RING (claw setting), Gold Band Bracelet. Write Box 12, Examiner.

C.G.E. OR OTHER SUN LAMP. TELEphone 4641, during Day.

CHILD'S TRICYCLE. TELEPHONE 8445.

LADY'S BICYCLE, GOOD CONDITION. Telephone 4308.

GOOD, ACCURATE, SECOND-HAND Metronome. Write Box 311, Examiner.

USED MOVIE FILM SUBJECTS, 16 M.M. Telephone 5180.

BATTERY RADIO. TELEPHONE 3366.

WANTED TO BUY — SECLUDED Wooded Acreage, fronting on large lake or bay, about Two to Ten Acres, for Private Fishing Camp — Buckhorn, Devil's, Bobs, Rideau Lakes or vicinity. Cash waiting. Edward McCarthy, Bohemia, Long Island, N.Y.

HIGHEST PRICES PAID FOR RAGS, Paper, Iron, and Metals. J. Burfield. Dial 8368.

STOVES AND FURNITURE WANTED. Telephone 4115—Nights 6294.

STOVES, FURNITURE. HUDSON. Telephone 65, Lakefield.

POULTRY AND FEATHER TICKS PAY Highest Prices. M. Glshman. Dial 8298.

LIVE POULTRY WANTED — MARKET Prices. A Lantin. Telephone 6297.

LIVE POULTRY—MARKET PRICE. M. Kats. 6906. 192 Aylmer.

IRON, RAGS, FEATHERS, PAPER Petersiel, eBthune and Hunter. Telephone 9403.

LIVE POULTRY — PAY HIGHEST Prices. Florence, 6823. 560 Homewood.

18 Help Wanted, Female 18

HOUSEKEEPER FOR ELDERLY GENtleman, two miles from town; no farm work. Apply W. H. Locke, Campbellford, Ontario.

HOUSEWIFE FOR PART TIME, TELEphone Saleswork at home. Not to exceed 24 Hours per Week. Experience not necessary, but helpful. Small salary and bonus. Write F. Swinden, 73 Richmond Street West, Toronto.

WOMAN OR GIRL FOR LIGHT Housework, in Apartment, Toronto, for Young Couple with baby, full or part time; sleep in or out; transportation paid; liberal time off. Telephone 9262, Peterborough.

YOUNG WOMAN TO CARE FOR CANadian Woman Invalid (38), in farm home; experience not necessary. Wages $45 per month. Apply to Miss Rheba Deagle, Onondaga, Ont. (near Brantford).

MIDDLE-AGED PROTESTANT HOUSEkeeper, reasonable wages. Write Box 293, Examiner.

19 Help Wanted, Male 19

YOUNG MAN TO HELP WITH FARM Work. 5092.

20 Employment Wanted 20

EXPERIENCED FARM HAND WANTS Job on Modern Farm, preferably Roman Catholic. Apply Staff House, Room 319.

21 Boarders Wanted 21

BOARDERS, SAR WESTCLOX. 5434.

BOARDERS WANTED; CONVENIences and good Board. 302 Margaret Avenue. Telephone 5669.

CHRISTIAN GIRL TO SHARE ROOM and Board, South-end. Dial 9726.

ROOM AND BOARD FOR GIRLS; warm, central. 4384.

ROOM AND BOARD, IN QUIET HOME. Telephone 4896.

FRONT BED-SITTING-ROOM, NEAR General Electric. 3077.

FURNISHED BEDROOM, CONVENIENT heated, good Board, close to C.G.E. Two Boys to Share One Room, special rates, $7.50 per person; Gentlemen only. 183 Stewart Street.

GENTLEMEN. 467 CHAMBERLAIN.

BOARDERS. DIAL 8727.

WHO CAN DO IT

22b Painters, Decorators 22b

COLEMAN BROS. — "THE HOME OF Decorating." Established 1906. Telephone 4485. North of Brock Street.

EFFICIENT SMART STYLING for
HOME DECORATION
Interior and Exterior
"Elastica Quality Goods"
HAROLD COLEMAN
Telephone 9922 336 George Street

FIRST-CLASS DECORATING. DIAL 8377.

22f Miscellaneous 22f

DUSTLESS FLOOR SANDING. — Graham. Dial 9007, Night 8607.

WINDOWS, WALLS, FLOORS CLEANed and Polished. 634 Union.

DUSTLESS FLOOR SANDING FLOORS Laid and Refinished. Decorating. William Higgins. Dial 8887.

22j Wood Cutting 22j

WOOD SAWING — PROMPT SERVICE especially to City orders. 3702.

WOOD SAWING. S BEBEE, PROMPT and Efficient Service. Telephone 5462.

25x Dressmaking 25x

DRESSMAKING, TAILORING, ALTERations. Telephone 4936. 593 Harvey.

ALTERING, DRESSMAKING — CHILDren's Clothes a Specialty. Telephone 8514.

LOST

STRAYED, BLUE CAIRN TERRIER. Dial 5277.

HOUND, INITIALS "VF" CUT IN SIDE, near Downeyville. Telephone 9956, Peterborough.

LADY'S PURSE, WITH RATION BOOKS and Registration Card, few Personals. Leave at Glover's Store, Chamberlain Street.

LOST

BROWN BILLFOLD, REGISTRATION Card. Valuable Papers, Downtown. Reward. Apartment H, Charlbond, Charlotte.

FOUND

GOLD RING. WRITE BOX 295, EXAMINER.

LOANS

Everyday Loans TO Everyday People FOR Everyday Needs

At Campbell's you'll appreciate the friendly way you get a loan —the quick and confidential service. No other company has as wide a range of plans from which to choose. Almost anyone can get a loan.

CAMPBELL
FINANCE CORPORATION LIMITED
Subsidiary of Industrial Acceptance Corporation Ltd.
169 Charlotte Street
F. M. Vivash, Branch Manager
(Above A. & P. Store) Phone 3520

LOANS TO WORKERS

NO ENDORSERS NEEDED

Choose a monthly payment plan

Cash Loan You Get	4 Payments	6 Payments	10 Payments	12 Payments	15 Payments
$25	$ 6.57	$ 4.46	$ 2.78	$ 2.36	
50	13.13	8.93	5.57	4.73	
75	19.70	13.39	8.35	7.09	
100	26.26	17.85	11.13	9.46	$ 7.78
125	32.83	22.32	13.92	11.82	9.73
150	39.39	26.78	16.70	14.18	11.67
200	52.52	35.71	22.27	18.91	15.57
300	78.79	53.56	33.40	28.37	23.35
500	130.60	88.64	55.10	46.73	38.36

Just tell Household Finance about your problem and choose a convenient payment schedule. Payments above include charges at our new reduced rate of 2% per month on that part of a balance not exceeding $300 and 1% per month on that part of a balance in excess of $300.

Household Finance
Corporation of Canada
Established in Canada 1928
Second Floor Lansfield Block
177 Charlotte St. (Opp. Loblaws)
M. B. Holt, Manager Phone 5841

Dorothy Dix

(Continued from Page 5)

wife when they go abroad, and sits where she tells him to at the movies; who eats what she sets before him, whether he likes it or not; who votes for her candidates; who worships God according to the dictates of HER conscience, and who hasn't as much authority in the house he supports as the cat.

And thus we have the children who are never permitted to grow up and have minds of their own, or to develop any individuality. Mother does all of their thinking for them and makes all of their decisions. She chooses their careers and picks out their husbands, and it never even occurs to her that Mother isn't always right, or that they have any right to their own lives.

Worse still, when the autocrat's children get married, she doesn't set them free. She merely extends her field of action and undertakes to run their homes and their wives and husbands and children, and woe be to those who rebel against her authority.

Evidently, Fred, you have had the bad luck to fall into the clutches of one of these domestic tyrants, and if you don't want to be a slave the balance of your life you will have to stage a rebellion against her. And quick, for the longer you delay, the tighter she will get her grip on you and yours and the harder it will be to break it.

If you are about to be sent overseas, there isn't much you can do about it at present, but when you get back you will be wise if you take your wife and child and emigrate as far as possible from the dictator's sphere of influence.

❖ ❖ ❖

DEAR DOROTHY DIX—I am a soldier student and I want to marry a girl with whom I have been sweethearts for three years, but I am prevented from doing so by my mother who goes into hysterics and weeps buckets of tears over losing her baby boy every time I try to talk to her about it.

She has no objection to the girl, who is lovely and fine in every way. And there is no question of money for we are both welloff. It is just that she doesn't want me to marry. Now I love my mother and I can't bear the thought of making her miserable, but I don't feel that I am called upon to sacrifice myself and the girl who loves me for the sake of her whim? What shall I do?

BEWILDERED SON.

❖ ❖ ❖

Tears Women's Oldest Weapon

ANSWER—Pay no attention to your mother's tears. They don't mean a thing except that she is exerting women's oldest and most true and tried weapon for getting what she wants. Probably Mother Eve discovered that her greatest asset was her tear ducts and that while she couldn't conquer Adam in a hand-to-hand fight, she could subdue him by weeping. For there seems to be some strange chemical in a woman's tears that melts down a man's backbone and makes him putty in her hands.

At any rate, ever since the beginning women have been wise to the value of the cry-baby act, and they put it on in every emergency. Many a woman has floated herself to the altar on her tears. Many another has wept for a mink coat until she got it. And many and many a mother has drowned her children's happiness and made old maids and bachelors of them with her tears.

So don't take your mother's tears too seriously. She isn't going to perish of a broken heart if you get married. She will dry her eyes when she finds that her tears are not getting her anywhere. So marry your girl and by the time the first baby comes she will not only be reconciled to your being married, she will think that she made the match.

Released by the Bell Syndicate, Inc.

PROFESSIONAL

44 Lawyers 44

ELLIOTT, PHILP & CHANDLER—Barristers, etc. Money to Loan. Offices Kresge Building. Telephone 6675. A. L. Elliott, K.C., W. B. Philp, B.A., R. J. Chandler, B.A.

P. D. SCOLLARD— Barrister, Solicitor, Bank of Toronto Building. Telephone 9939.

JOHN A. BRADSHAW — Barrister and Solicitor. 360 Water. Telephone 9684.

PECK, KERR & McELDERRY — Barristers, Solicitors. Money to Loan. Offices 415-417 Water Street. Telephone 4681. E. A. Peck, K.C., F. D. Kerr, K.C., V. J. McElderry, K.C., Walter H. Howell.

JACOB LOW — Barrister, etc. Mortgage Loans. Suite 1-2, 435 George Street (over Toronto Savings and Loan Co.). Telephone 7423—Nights 6214.

Chiropractors

M. C. GOODWIN, CHIROPRACTOR and Drugless Therapist. 108 Barrie Building, 312 George. Telephone 8795 and 5865.

NOTICE

ON AND AFTER THIS DATE, JANUARY 31, 1944, I will not be responsible for any Debts incurred in my name by my Wife or anyone.—Gnr. Sturt Montgomery, C9753.

NOTICE

All Persons having any CLAIMS against GEORGE PERRIN, late of the Township of Smith, in the County of Peterborough, Carpenter, Deceased, who died on the Sixteenth Day of December, 1943, are required to file Proof of their Claim with the undersigned on or before the Twenty-first Day of February, 1944, after which date the undersigned will distribute all moneys in his hands, having regard only to the Claims of which he has had notice.

DATED at Peterborough, this 19th Day of January, 1944.

A. I. EDMISON,
R. R. No. 2,
Peterborough, Ont.

Giving Service

(Continued from Page 9)

been cared for, an increase of 50 over 1942 and of 150 over the first year of operation. In all, 5,781 visits had been paid and of these 2,575 were in the interests of mothers and children. Saying that 159 expectant mothers had been visited, she pointed out that this was only one-third of the total in the city, and that here—when opportunity offered—was a great field for educational work. "But," Miss Ross added, "figures fail to reveal the true extent of the Victorian Order's work; there are intangible factors that cannot rightly be evaluated, such as a nurse's ability to adjust to seven or eight different families in the course of a day's rounds."

Bishop Speaks.

The guest speaker of the evening was Bishop John R. MacDonald, who characterized the qualities that go to make a successful member of the nursing profession as an eagerness to help others, a spirit of sacrifice and united with these a Christian love that was necessary to overcome hampering sensations that might ordinarily be raised from frequent encounters with ugliness and abnormality. He touched on the new heights of personal bravery that had been exhibited in nursing as in other fields as a direct result of the war and called for the cooperation of all citizens in an endeavour to raise the standard of living to a point where economic suffering might be abated and a far larger portion of mankind be in a position to employ the services of graduate nurses whenever illness struck.

The financial statement read by Ronald McGrath revealed a total income during 1943 of $6,762.78 and disbursements totalling $6,072.58. Balance on hand at the end of the year was $1,193.83.

Charles H. Elliott reported for the Publicity committee and told of the successful advertising that had been done. He also intimated that a radio play was being written and produced by Mr. and Mrs. Robertson Davies.

In moving a vote of thanks to Bishop MacDonald Alderman R. M. Glover said that members of the city council, with the exception of those serving on the Board of Health, were not conscious of the vital part played by the V.O.N.

The report of the Nomination committee as presented by Mrs. C. A. Sollitt:

Hon. Presidents—Mrs. R. R. Hall, His Honor Judge S. L. Smoke and His Worship Mayor Hamilton.

President—James Dutton.

Vice-Presidents—Mrs. F. L. Lynch, R. M. Glover, C. H. Elliott and J. E. Girven.

Secretary—Miss Rachel Young.

Treasurer—Mr. J. L. Thompson.

Executive— Mrs. J. R. Marshall, Mrs. J. A. Dewart, Mrs. A. A. Lynch, Miss L Hurley, Mrs. A. Sollitt, Robertson Davies, Ronald McGrath, Fred Overend, John Bradshaw, C. E. LaBranch and two representatives of the clergy.

Finance Committee—J. E. Girven, R. M. Glover, William Ovens, J. L. Thompson, George Batley, Mrs. Wm. Moorhead and Mrs. G. H. Roper.

Publicity Committee— C. H. Elliott, G. Wilson Craw and Miss Constance Wagar.

Honorary Members—Senator Iva Fallis, Miss Mary Ross, supervisor of the V.O.N., and Dr. R. A. Kelly, Medical Officer of Health.

NOTICE

Notice to Creditors

IN THE ESTATE OF JOHN THOMPSON DECEASED.

NOTICE IS HEREBY GIVEN, That all Persons having CLAIMS against the Estate of JOHN THOMPSON, late of the City of Peterborough, in the County of Peterborough, Labourer, Deceased, who died on or about the 28th Day of December, 1943, are required to forward their Claims duly proven to the undersigned, on or before the 15th Day of February, 1944.

AND NOTICE IS FURTHER GIVEN, That after the said date, the Executor will proceed to distribute the Estate having regard only to such Claims as he shall then have had notice.

DATED this 24th Day of January, 1944.

G. N. GORDON,
Peterborough, Ontario,
Solicitor for the Executor.

AUCTION SALES

J. H. MILES, AUCTIONEER AND Valuator. Office 211 Hunter. Telephone 4115, Residence 9122.

MILES' AUCTION ROOM, 211 HUNTER, Wednesday, February 2: Beautiful Oak Dining-room Suite, Beds, Spring-filled Mattresses, Enamel 4-Burner Gas Stove, Tables, Chairs, Kitchen Cabinet, Carpet Sweeper, Hall Tree, Buffet, Clothing, Dishes, etc.

Speedy Medical Care Is Saving Lives Of Thousands Of Men

CAMPBELLFORD, Feb. 1 (ENS) "Modern military medicine cannot save a soldier from instant death, but speedy medical care—sulfa drugs and plasma in this war—is restoring more of the wounded to useful life than in any previous war. Our boys in combat today have the backing of the best medical services the world has ever known." So declared Dr. George A. Stobie, surgeon and physician of Belleville in an address before members of the Campbellford Rotary Club here on Monday.

Speaking on the war that was being fought by the medical corps against bullets and bacilli, Dr. Stobie gave a dramatic account of the new treatments and the astounding part that the sulpha drugs were playing in medicine. He said, "This is a war of new weapons, far more accurate, far more pervasive, far more deadly than any that have ever been used before. In hundred of books and thousands of articles, in every paper and over every radio, the power of these weapons has been broadcast until even the youngest schoolboy can recite the lethal qualities of Zeroes, Flying Fortresses, General Grants, Spitfires and Stormviks. But there is another kind of new weapon, that may play just as important part in winning this war; a type of weapon that is little discussed, and less well known than any of the new planes and tanks. These are our new medical weapons, the weapons that save lives.

"To a very substantial degree, the new tools of medicine and surgery have already gone far to counterbalance the greater destructive power of our modern weapons; it is the new drugs, devices and techniques which maintain the fighting strength of our troops at a higher level than ever before.

Kept Pace With War

These weapons are vital to the maintenance of the morale and the will to fight in the face of mechanized destruction. In the final reckoning, these weapons will be responsible for the fact that tens of thousands who have died in any previous war, will not die in this one. Military medicine has kept pace with the development of war itself. It has, in fact, advanced so far within the last generation that the change has been converted from a quantitative to qualitative one. During the last war, despite all the advances of the preceeding hundred years, the men responsible for maintaining and restoring the health of armies, were helpless against a score of scourges which today we can and do control and defeat. Disease in a hundred different forms killed millions of men, often before they reached their first battle. Infection of battle wounds, carried off hundreds of thousands who today can be restored to full health. The lack of some of our newer drugs or techniques spelled a sentence of death for many tens of thousands and condemned others to lives of endless pain and incapacitation.

"Today we have the sulfa drug, we have bottled and dried blood, new pain killers, anaesthetics, new forms of treatment, new surgical procedures, toxoids that are wiping out tetanus, inoculations that end the menace of yellow fever. We have synthetic specifics against malaria without which our armies could not hope to fight in the tropics. Most important of all, we have developed to a high level of perfection the means of bringing these inventions to the individual soldier."

Two Causes Of Death

"Shock and heamorrhage are the two things that kill a wounded soldier more quickly than anything else and therefore, require most urgent treatment. In the first Great War blood transfusion was at very beginning and very little used, I was in a base hospital for one year and I can't recall having seen a transfusion given. The method used then was practically useless for the early treatment of haemorrhage and shock because the patient had to be taken to the donor and that, with the method then employed, could only be far behind the battle front in a base hospital, many hours or even days after the wound was inflicted, and long past the time when it would have been of much value to the patient. Now the life saving fluid is brought to the wounded man even in the front line." The story of modern blood transfusion was one of the most interesting in modern medical science and clearly showed its international aspects since it had been brought to its present state by contributions from Russian, English, German and American scientists.

At the same time as the blood plasmas discovery was made, new discoveries were made regarding shock. "Nothing produces shock more quickly than a burn and the number of casualties from burns in this mechanized war is high." The speaker described the clear fluid which filled blisters following burn as plasma and this weeping of the body during severe burns can quickly drain the body of its plasma. The plasma also leaves the blood vessels and runs out into the tissues around the vessel making it useless to the proper functioning of the circulatory system. "As this fluid runs away the blood becomes very thick, and soon becomes so viscid that it ceases to flow and death rapidly occurs".

Rotarian N. Alex MacColl moved a vote of thanks to the speaker and guests at the luncheon included Doctors F. B. Brintnell, Warkworth; F. de F. Free and W. W. Baker of Campbellford and Messrs E. Archer, S. Hopping, A. Yearwood, S. Flint and Fred Palliser.

SCOTT'S SCRAP BOOK —By J. R. Scott

With Boys In Services

The editor of this column will welcome extracts from letters from boys serving or any other information concerning them.

By JEAN STENTON

PO. ALLAN MARSHALL

Although he is a long way from home, PO. Allan Marshall, son of Mr. and Mrs. Fred Marshall, Reid street, has managed to find the novelties of life and flying in England very interesting. The following paragraphs are some of the interesting extracts culled from recent letters to his family.

"One thing I enjoy about flying over here is that you meet every type of operation aircraft that is flying. You really have to keep watching and cultivate the roving eye. One minute you are on the tail of a Spit, and the next a Lightning is sitting on your tail, or you are being bumped by a Mosquito of Lancaster, or waving at a Fortress beside you. If you hear me on the radio some day asking for permission to land, open the door and I'll land on the sidewalk.

"There is no shortage of tea or coffee over here. We have tea in the afternoon and dinner at 7. At tea I eat gobs of bread and margerine (exactly like butter) and that is where your gifts of jam come in. I am at an R.A.F. station now, hence the tea. It's a great idea this tea. I fly with Englishmen, Scotsmen, Canadian, Aussies, New Zealanders, and Indians of the R.A.F., some of whom wear turbans. They are all great boys and so far I have enjoyed working with the R.A.F. and see no reason why I shouldn't.

Vapor Trails Form

"Things quite common here and rarely seen in Canada, are vapor trails from aircraft. You see them almost every day when the fog lets up. They are quite beautiful and form long featherly trails behind the aircraft and when a raid goes over, you can sometimes see a whole cloud formed by them. You get them because the kites fly so high and because the relative humidity is so high over here.

"Had a bit of fun recently when I was flying solo. Went up to do aerobatics, and the cloud was about 5/10 or half the sky. I called up and got radio communication with our ground station and asked for homing course for base and proceeded to beat the sky about for a while. When I called up again, I didn't know where I was, so asked for a course to steer for home. They told me the radio gear was out of order so I really was lost. The ceiling was lowering rapidly, and it was raining a bit, with a gale coming up, so I stayed around until I found myself a drome and put down O.K. It was something new and different for a change. I got back O.K. by following the "iron compass" (the railroad.)

Boys Have System

PO. Marshall writes that he has discovered the absence of eggs from his diet. With his Canadian accent plus some chocolate and gum, he has found homes where the hens occasionally lay more than the family can use and the cows give more milk. The boys at the station have followed his lead and they have decided they will survive. The airman writes that he claims no distinction for the idea, since necessity is the mother of invention, and this was merely an effort for survival.

"I will give you the 'gen' on parcels. We like soup, oxo, postum, chocolate, chocolate bars, gum, Christmas cake, cheese, cookies, life savers and jam. I have just come back tonight from giving England a few jars and night flying is great stuff. It provides something new now and then, and you can generally catch up on a lot of sleep. I really go for having my batman wake me up as usual and telling him to let me go back to sleep."

LIEUT. LETH SANDERS

Lieut. Leth Sanders (Nursing Sister) with No. 1 R.C.A.M.C. (R.U.) recently arrived overseas, according to a cable received by her parents, Mr. and Mrs. Will Sanders. She enlisted in Kingston, October 11, 1942, and was stationed at the Military Hospital there until going overseas. She is the first nurse to go from Belmont township. A brother, L/Bdr. E. R. Sanders has been a Petawawa, over three years.

Prisoners of war have a chance of learning a new trade, and Lt. Flt. Bruce Baker, son of Mr. and Mrs. Robert Baker of Norwood, who is in a German camp, writes that he is becoming quite a good bricklayer as they are building a shower room.

His parents have received a card and letter from him, one written in October, and one in November. The card was an acknowledgment of a parcel and cigarettes which he had received. His letter was in the nature of a Christmas greeting and he expressed the hope that he would he home next year. Although he had received a parcel from home, at the time of writing he had still not had any mail. He expressed great interest in the progress of the deer hunt during 1943 and was interested in the scarcity of cars.

Flt. Lieut. Baker enlisted in December 1940 and went overseas as a pilot oficer in November 1941. He was injured in March 1942 and spent nine months in a hospital. Resuming air operations in January 1943, he was promoted to FO. and in April was shot down over enemy territory and taken prisoner.

The climate of the Bahamas is delightful in the opinion of WO 2 Charles Soule, 22, who recently returned to visit his parents, Mr. and Mrs. C. J. Soule, 97 Princess street. Outside of the sand flies, there were no other disadvantages, he said. The temperature is even and at midnight its becomes cool, so that people can sleep well.

"The people are grand, mostly natives with few white people, and they look after us royally," he told his parents. "There are all kinds of sports procided and they have bicycles. Everyone saw that we got around the islands to see points of interest, and the natives wanted to wait on us. One of the more interesting things on when I was there, was the Oakes murder trial in Nassau, and I was in the court room several times during the trial."

Although milk is both scarce and expensive and there is not so much, they found plenty of fruit and quite frequently he picked pineapples and bananas himself.

Enlisting in August, 1941, WO. Soule left the Westclox to train as a wireless air gunner. After serving at Manning Pool and Guelph, and graduated from Mountain View. He was also stationed in Quebec and Ancienne Lorette.

PTE. C. W. DOWNER

Christmas in a Canadian hospital in Italy had almost all the comforts of home for the boys, Pte. Clarence William Downer, son of Mr. and Mrs. William Downer, 172 Lake street wrote. Although he was wounded earlier in the war on the Mediterranean Front, he was hospitalized a second time for an operation, shortly before December 25.

"We had a lovely Christmas dinner and the menu features roast turkey and pork, cauliflower, carrots, roast potatoes, and pudding with brandy sauce. We had a little party on Christmas Eve and sure had fun. Everyone sang songs and carols until we fell asleep. The nurses and M.O. came around singing carols and on Christmas morning, the Red Cross appeared with a large basket filled with presents and we all drew one out. Mine contained a tooth brush, tooth paste, wash cloth, handkerchiefs, pipe, pipe tobacco, 1 pack of cigarettes, comb and brush, shaving soap and razor blades, and I feel I was mighty lucky.

"Two nights before, there was a party at the Red Cross tent, and we had a swell time. All the nurses were there, dressed in their civies and it was a big change. On New Year's it was raining so I went to bed early. Our dinner consisted of turkey with dressing, potato salad, doughnuts and tea."

Cornwall Man Held

COBOURG, Feb. 1 — (ENS) — Percy Walker of Cornwall was arrested during the week-end in Haldimand Township by Provincial Constable Alex MacLeod of Cobourg on a charge of theft. He was locked up in the counties jail on a week's remand. Walker is alleged to have stolen a sum of money from Mrs. Mary Wills of Haldimand Township on January 22.

ROOM AND BOARD —By Gene Ahern

SALLY'S SALLIES

Registered U. S. Patent Office.

Copr. 1944, King Features Syndicate, Inc., World rights reserved.

"No, thank you. Chubby made me promise I'd eat dinner before I dropped in to say hello to you for him."

BARCLAY ON BRIDGE

FINISH LIKE NO TRUMPS

YOUR GREATEST natural advantage, as declarer in a suit contract, is that the trump was of your own side's choosing. When possible, you want to retain at least one good trump late in the hand, to protect you against the strong suit of your adversaries. There are times, however, when you must use up all of your trumps and finish playing in No Trump style, perhaps using a lead-throwing end-play to polish off the opposition.

North: ♠ None ♥ 9 8 7 6 4 2 ♦ 6 5 3 ♣ A Q 7 4

West: ♠ K 10 8 ♥ A K Q 10 3 ♦ 8 4 ♣ J 10 2

East: ♠ A Q 5 4 3 2 ♥ J 5 ♦ 9 2 ♣ K 9 6

South: ♠ J 9 7 6 ♥ None ♦ A K Q J 10 7 ♣ 8 5 3

(Dealer: South. East-West vulnerable.)

South	West	North	East
1 ♦	1 ♥	Pass	1 ♠
2 ♦	2 ♥	3 ♦	3 ♠
5 ♦	Pass	Pass	Dbl

Upon seeing the dummy after West led the heart K, South reckoned that East's double was based on his holding the strength in the black suits, and that therefore a club finesse would surely lose. With that as his premise, he went on to his conclusion. Ruffing the heart lead, he then ruffed a spade in dummy, a second heart in his own hand, a second spade, a third heart on which East discarded, a third spade and a fourth heart, bringing him through seven tricks on a cross-ruff. With only two top trumps left, he used them to fortunately drop the outstanding ones.

He now was out of trumps, but he also was all set for the deciding play. Correctly reading East as holding now two spades and two clubs, he threw that defender in with the spade J to the Q. The spade A was also cashed, but then East had to lead a club from his K-9 into the dummy's A-Q, giving the declarer the last two tricks.

• • •

Tomorrow's Problem

North: ♠ 7 6 5 ♥ 10 8 6 4 ♦ K J 7 5 ♣ K 8

West: ♠ Q 9 4 2 ♥ J 7 5 2 ♦ 2 ♣ 10 6 3 2

East: ♠ J 10 3 ♥ A Q 9 3 ♦ Q 10 3 ♣ J 9 4

South: ♠ A K 8 ♥ K ♦ A 9 8 6 4 ♣ A Q 7 5

(Dealer: South. Neither side vulnerable.)

If the spade 2 is led to the K, then a third-round diamond gives East the lead, what clear-cut card reading should that defender do?

Distributed by King Features Syndicate, Inc.

DAILY CROSSWORD

ACROSS
1. Sloping roadways
6. A loop on edging
11. Bay window
12. Maxim
13. Postpone
14. Piece of furniture
15. Salt (chem.)
16. Roman money
17. Total
20. Male descendent
22. From
24. A likeness
28. Kettle
30. Game of cards
31. Coin (Fr.)
32. Window blinds
35. Nickel (sym.)
36. Distress signal
37. —— Kippur
39. Donkey
41. Astonishment
44. Simpletons
47. City official
49. Relating to area
50. Bower
51. Grating
52. Feats

DOWN
1. Poles
2. Region
3. Snuff boxes (Scot.)
4. Size of coal
5. Foxy
6. Touch lightly
7. Girl's name
8. Bath tents
9. Eye
10. Drives off (golf)
18. Aloft
19. Sheds, as feathers
20. Tale
21. Gold (Her.)
22. Goddess of harvests (It.)
23. Expression
25. Spawn of fish
26. Electrified particle
27. Parson bird (N. Z.)
29. Scuffles
33. Sign of infinitive
34. Therefore
38. Perhaps
39. Jewish month
40. Rail
42. Timber
43. Blunders
45. Spigot
46. Crafty
47. Insane
48. Part of "to be"

Yesterday's Answer

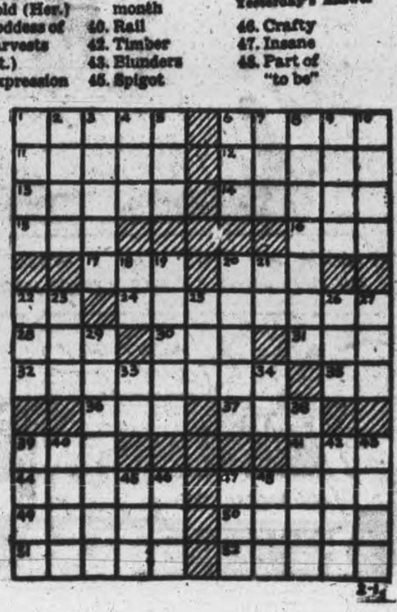

TERRY AND THE PIRATES —By Milton Caniff

LI'L ABNER —By Al Capp

HENRY —By Carl Anderson

DONALD DUCK —By Walt Disney

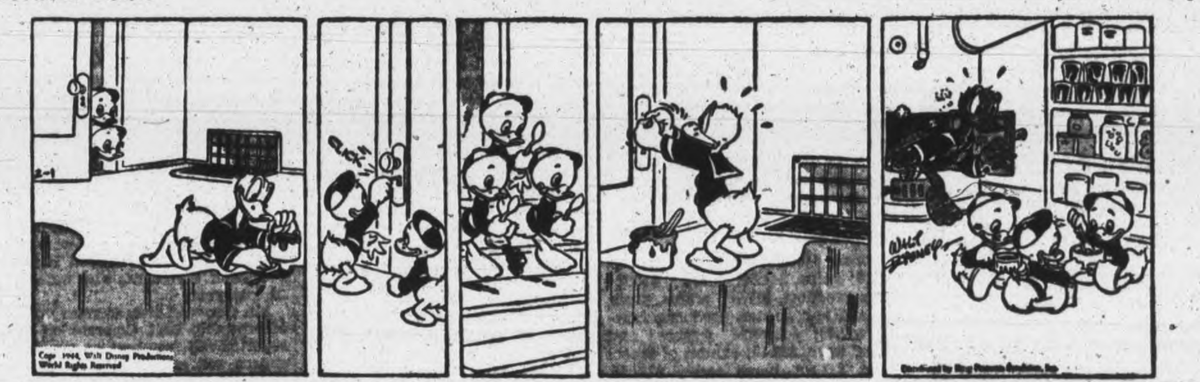

BLONDIE —By Chic Young

MUGGS AND SKEETER —By Wally Bishop

BRICK BRADFORD —By William Ritt and Clarence Gray

TILLIE THE TOILER —By Russ Westover

Russian Drive Opens Way For Sea Action

By ROBERT STURDEVANT
Associated Press Staff Writer

STOCKHOLM, Feb. 1—(AP)—The Russian advance toward Estonia created uneasiness today in Swedish naval circles, which speculated that powerful Russian fleet units might soon break into the Baltic and threaten Sweden's traffic with Finland and Germany.

Since 1942, the Russian Baltic fleet has been bottled up in the Gulf of Finland and restricted to limited operations from its base at Kronstadt. With the occupation of Estonia, the Germans threw an extensive minefield and submarine booms across the narrow neck of the gulf from Baltisch Port (Baltiski) to Finland.

A Swedish naval officer, E. Oeberg, writing in the Stockholm Tidningen, said the Russian advance opened the possibility of an early Russian occupation of Baltisch port.

Isolate Finland

The Russian Fleet and Air Force operating from Estonia could isolate Finland and Germany from traffic with the eastern Baltic countries and make traffic between Finland and Sweden difficult. Swedish iron ore is one of the main raw materials of the German arsenal.

Oeberg named the following ships as comprising the Russian Baltic fleet: the 33,000-ton battleship October Revolution; the 8,000-ton cruisers Kirov and Maxim Gorky; the 2,000-ton destroyers Leningrad and Minsk; 10 other destroyers of 1,700 tons each; numerous torpedo boats and some submarines.

Oeberg urged a strengthening of the Swedish destroyer force and asserted that in 1942 Russian submarines attacked Swedish merchant ships in Swedish waters. He warned that the Russians might even occupy the Aaland Islands in the southern part of the Gulf of Bothnia between Finland and Sweden.

Lakefield News

Miss Vina Gunnings of Toronto, who is attending Peterborough Normal school, spent the week-end with Miss Maryalyce Renwick.

Miss Edna Higgins returned on Saturday from spending a week in Peterborough.

Mrs. Jabey Read celebrated her 80th birthday recently.

Killed In Action

TORONTO, Feb. 1—(CP)—Seven days after the birth of a daughter he never saw, Capt. Edward N. Heighington, 29, was killed in action in Italy Jan. 19, his parents, Mr. and Mrs. Angus C. Heighington, of Toronto, learned to-day. He was a member of the 48th Highlanders.

HONEST ANYWAY—Her pin-up boy is Adolf Hitler. So Miss Johanna Treiber (above), German-born Detroit nurse, applied for cancellation of her American citizenship in the court of Federal Judge Edward J. Moinet.

New Cream Deodorant
Safely helps
Stop Perspiration

1. Does not rot dresses or men's shirts. Does not irritate skin.
2. No waiting to dry. Can be used right after shaving.
3. Prevents under-arm odor, helps stop perspiration safely.
4. A pure, white, antiseptic, stainless vanishing cream.
5. Awarded Approval Seal of American Institute of Laundering—harmless to fabric. Use Arrid regularly.

Arrid is the largest selling deodorant

39¢
Also 15¢ and 59¢ jars
Guaranteed by Good Housekeeping
ARRID

STREET BY STREET—Troops of the Allied Fifth Army take up positions beside a German road block in a street of Anzio, Italy. The two men at left form a bazooka crew. One man has the rocket launcher on his shoulder.

Board Re-elects J. H. Abbott President Of Lakefield Fair

LAKEFIELD, Feb. 1—(ENS)—A. J. Abbott was returned as president of the Lakefield Fair at the annual meeting held in the council chamber recently.

Harold Scott, new Ontario member and Thomas Brown, president of the Peterborough Fair were added to the list of honorary directors, along with Reeve Gordon Scriver, Gordon K. Fraser, M.P., G. McIlmoyle, Jerry Maloney, Thompson Braden, T. T. Milburn and A. E. Higgins.

H. W. Beavis, secretary, presented the financial statement showing receipts for 1943, $2,073.40; total expenditures were $1,993.32; bank balance from 1942 was $151.41, leaving a balance on hand to date of $231.49.

Grants and special prizes received included $248 from the Legislature, township $130, county $250, Clydesdale Association $10, Royal Bank $10, Robert Simpson Co. $5, Black and White Association $237.60, sale of timber $12, admission fees $487.45, entry fees $138.10, membership fees $54, concessions, dances and donations $506.25.

Expenditures

Horses, $150.50; cattle, $536; sheep, $55.50; swine, $44.50; poultry, $50.25; dairy products, $17.75; grains, roots, orchard and garden products, flowers, $62.65; domestic science and ladies' work, $89.45; exhibit of school work, $11.30; horse races, $237.50. The society paid out $1,012.90 to the 188 exhibitors. The grounds have been improved by a new fence and the buildings painted costing $130. The directors purchased an up-to-date barn to be used for race horses and it will be moved to the exhibition grounds. The season of 1944 will see some of the best race horses in the country training on this track. Merton Storey and Hugh Stewart are making arrangements to have their horses stabled at the fair grounds, starting May 1.

Committee Reports

George Mullen stated the horse committee had had a very good year and Clarence Coons complimented the Clydesdale men on their exhibit at the fair. E. Pimmett and Elwood Dunford reported for the Beef cattle and Mr. Pimmett suggested the fair be set ahead a few days to keep away from Belleville fair and they might have more exhibits.

Rol Dowling and S. Woods were in charge of the Dairy cattle. Stan Woods suggested that the prize money be raised to increase competition. Erie Tully stated that some of the exhibits in the grain show had been disqualified instead of receiving prize money, as it was mixed grain.

Mrs. Hilliard Crowe was the only lady director present out of eight on the board of directors. Mrs. Crowe said more help was needed in the ladies' department.

Fair Suggestions

Frank Paterson in reviewing the fair said he saw only the Black and White section of the fair. "The Black and White day would be vastly improved," said Mr. Paterson "if the judges gave verbal reasons for their decisions. If the exhibits are of inferior quality they are obviously only there to get money and it is the judges' duty to disqualify them. If the judge hasn't the backbone to do so the director should."

Lack Of Help Hindrance

Thomas Brown, president of the Peterborough Fair, said the fair on the whole was good. Some of the classes were not too good, but were all right considering the shortage of help.

Stan Woods and Erie Tully moved that a delegate be sent to meet a representative of each Breed Association in the county to get them to exhibit at Lakefield Fair. Mr. Paterson said the prize list should be prepared jointly.

Howard Beavis was of the opinion that members of the Black and White Association should be members of the Lakefield Fair Board. In order to get the government grant of $268 the Board must have 60 paid-up member and they are difficult to find.

Mr. Paterson said definitely that all Black and White exhibitors should be members of the Society, paying a fee and helping to direct the general policy as well as their own part of the show.

Howard Beavis was appointed delegate to the convention in Toronto in February.

Elect Officers

Mr. Paterson then presided for the election of officers. H. E. Abbott was re-elected by acclamation. The other officers were elected as follows: 1st vice-president, George Mullen; 2nd vice-president, Roland Darling; secretary-treasurer, Howard Beavis; auditors, George Spence and A. H. Clark; honorary lady directors, Mrs. R. Garbutt, Mrs. A. Darling and Mrs. G. Graham; directors, W. Tedford, H. D. Coons, M. Pimmett, E. Mohoney, S. Wood, E. Tully, A. Darling, C. Coons, A. Davis; associate directors, F. C. Paterson, J. McKerchar, W. Hawthorne, H. Mullen, T. Garvey, E. Waldon, E. Sloan, E. Dunford, H. Donaldson, and R. Beavis; lady directors, Mrs. H. Crowe, Mrs. D. H. Webster, Mrs. George Spence, Mrs. S. Higgins and Mrs. J. P. Bickell.

Community Red Cross Holds Euchre Party

BENSFORT, Feb. 1—(ENS)—The Community Red Cross held its second euchre party in Bensfort Hall netting a proceeds of $15. Thirteen tables were occupied for a series of ten games of progressive euchre.

The prizes were awarded to First: Men's W. C. Jewison, ladies: Mrs. D. Rutherford; Second: Men's Neill Huggins, Ladies, Mrs. Reg. Armstrong; Consolation, Ladies, Mrs. Everett Wood; Men's Melville Heaslip. Lunch was served at the close.

Personals

Mrr. George Lowery of Millbrook spent the week-end with Mr. and Mrs. Charles Barnard.

Miss Katharine Morten, teacher of S. S. No. 2 spent the week-end in Toronto.

Mrs. Frank Barnard is spending a few days in Sudbury.

Mrs. John Breckenridge is spending a few days in Toronto.

Evolution Again

RICHMOND, Va., Feb. 1—(AP).—A man reclassified 1-A appeared at Selective Service headquarters and asked whether three chimpanzees used in his carnival act were dependents. Draft officials ruled that chimpanzees are not family dependents.

Trinity Church Annual Meeting

COBOURG, Feb. 1—(ENS)—Good reports were presented at the annual meeting here of Trinity United Church. Rev. W. P. Woodger presided.

It was announced by Rev. Woodger that the late Dr. Mary Elizabeth Highet had left a bequest of $500 to the church funds and $500 to the W.M.S. During the year there were 20 baptisms, 29 marriages and 34 burials. Included in casualties among church members were Spr. Elgin McIvor, Pte. Elwood Hie and Pte. Jack Waighorn, who were killed last year.

Mr. George Lowe, secretary of the Membership and Communion Roll, reported 665 members on the active church roll and 224 on the supplementary roll. 64 members were received of which 36 were by certificate and 28 by profession of faith.

Treasurer's Report

Mr. A. C. Hodgetts, treasurer, reported total receipts of $6,962.67 and expenditures of $6,454.95, leaving a balance on hand of $507.72. The report of Dr. W. G. Garland showed that givings to the missionary and maintenance fund amounted to $2,009. Among other reports were a Sunday School enrolment of 300; average attendance of 158; primary department enrolment, 60; average attendance, 35; junior dept. enrolment, 60, average attendance, 38; total receipts of $434.73; balance on hand of $21.18. The W.M.S. had receipts of $735.37 and expenditures of $679.36.

Total givings of the church to missionary work in 1943 was $3,366.74. The following new members were elected to the Official Board of the Church:

Session—Lewis Taylor and John Kellough to end of 1944; J. C. R. Manning, Dr. W. J. Garland, W. H. Hopper, Col. J. W. Odell and Alex McKinnon to end of 1947. Stewards—F. Pepino, W. Hoskin, R. W. Affleck, V. Climo, C. Ralls, A. Willmott, R. Dodge, G. Ashdown and J. Westington.

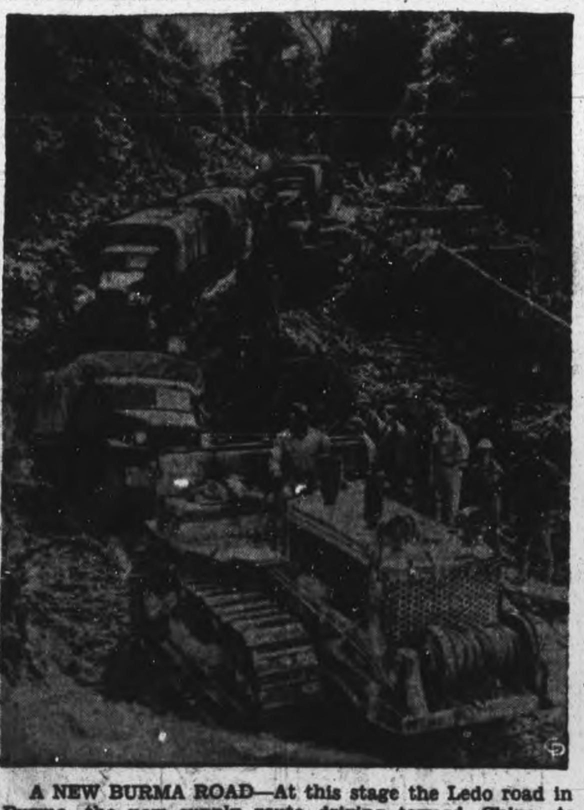

A NEW BURMA ROAD—At this stage the Ledo road in Burma, the new supply route driving toward China to bring supplies to the Chinese is just a backed-out gap through the wilderness. Trees are felled and bulldozers crash through to break a path for trucks. Here the lead truck of a convoy bogs down and is about to be hauled out by the tractor in foreground.

Feel Chilly --- Start to Sneeze Nose Starts to Run

Then comes the cold which, if not attended to immediately, shortly works down into the bronchial tubes, and the cough starts.

On the first sign of a cold or cough go to any drug counter and get a bottle of Dr. Wood's Norway Pine Syrup. You will find it to be a prompt, pleasant and reliable remedy to help you get rid of your trouble. It has been on the market for the past 48 years. Don't experiment with a substitute and be disappointed—get "Dr. Wood's".

Price 35c a bottle; the large family size, about 3 times as much, 60c.
Look for the trade mark "3 Pine Trees."

The T. Milburn Co., Limited, Toronto, Ont.

Nations Urged To Unite In Peace As War

TORONTO, Feb. 1—(CP)—Britain and the United States have always stood together against aggressors, Sir Godfrey Haggard, the British Consul-General in New York, said Monday, advocating that the two Powers continue to work together in the future.

In a speech prepared for delivery to the Canadian Club of Toronto, Sir Godfrey recalled lend-lease and the exchange of leases of British West Indies and Newfoundland bases for over-age American destroyers.

"Cannot we capitalize on this innate capacity for sensible agreements between us?" he asked. Quoting from Prime Minister Churchill, he added, "if we are together, nothing is impossible; if we are divided, all will fail."

Sir Godfrey said the "spreading Dominions" of the United States had grown up "under exactly the same internal impulses as our Empire has—the outward thrust of a strong united people against weaker and less advanced neighbors." He pictured "the Empire of the United States....growing simply because it had to, to the West Coast and beyond; to Alaska and Hawaii; to he Philippines and Panama; and, because the war must be won, even to bases in the British West Indies, Newfoundland, Greenland and Iceland.

Act As Go-Between.

The Consul-General called upon Canada to try to interpret the British Empire to the people of the United States—"to say to them that our society of British Nations stands ready as ever hand in hand with the United States to march on together 'in majesty, in justice and in peace'"

"The British Empire...is a hard, hard fact, one of the really hard facts of the world to-day. It is fighting a total war now and after the war it will still be there, fighting for a total peace. When we say we mean to maintain our Empire it is a defensive stabilizing war aim. For British strength is American strength. We support each other."

Associate Workers.

Turning to Empire relations, he said, "the Statute of Westminster recorded so many declarations of independence peacefully won and gladly accorded. They are also now seen to be declarations of interdependence. If self-determination can mean an act of separation, it can also, the Dominions say, mean an act of association....We have act of association....We have taught the world something new there between us; an idea that is going to play a great part in the history of the years to come."

Sir Godfrey concluded his speech with a tribute to Canada for her support of Britain in the war, mentioning the $1,000,000,000 gift to the United Nations, the Commonwealth Air Training Plan, the role played by Canadian airmen in the Battle of Britain, and "the priceless assistance of the great Canadian Navy."

Lakevale Ladies' Aid To Meet With Gilmour

FOWLER'S CORNERS, Feb. 1—(ENS)—The Lakevale Ladies' Aid held their January meeting at the home of Mr. Harold Archer. The Scripture reading and commentary were given by Mrs. R. McAdam.

Short readings were given by the following ladies: Mrs. K. Nurse, Mrs. H. Archer, Mrs. M. Moncrieff.

After the devotional period it was decided that the ladies join with the Baptist ladies in celebrating the World's Day of Prayer, which will be held at Gilmour Memorial church, at the end of February. It was also moved that the society dispense with the serving of lunch for the coming year, with the exception of quiltings and special meetings.

Mrs. M. Deyell read letters of appreciation from Roy Millen and M. Moncrieff for boxes which they had received at Christmas and it was decided to quilt two quilts at the home of Mrs. D. McAdam during the month of February. The February meeting is to be held at the home of Mrs. R. McAdam.

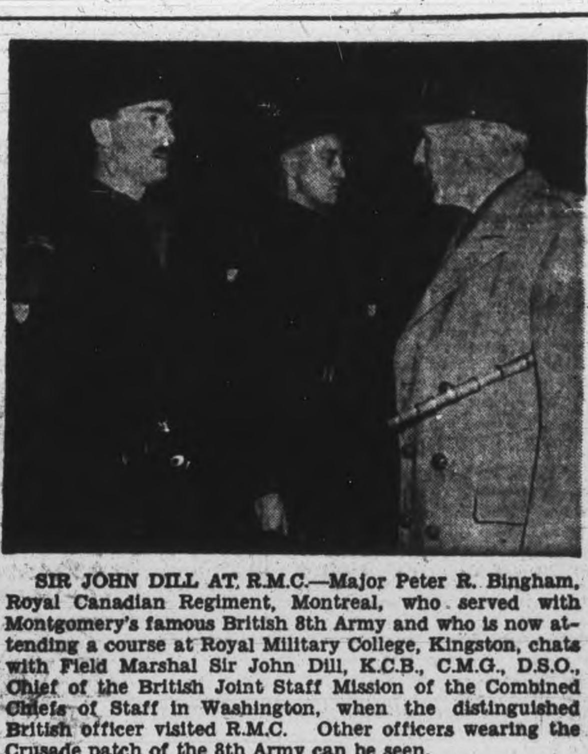

SIR JOHN DILL AT R.M.C.—Major Peter R. Bingham, Royal Canadian Regiment, Montreal, who served with Montgomery's famous British 8th Army and who is now attending a course at Royal Military College, Kingston, chats with Field Marshal Sir John Dill, K.C.B., C.M.G., D.S.O., Chief of the British Joint Staff Mission of the Combined Chiefs of Staff in Washington, when the distinguished British officer visited R.M.C. Other officers wearing the Crusade patch of the 8th Army can be seen.
(Canadian Army Photo)

Mrs. S. Sanderson Heads Group

SELWYN, Feb. 1—(ENS)—The regular meeting of the Selwyn War Workers was held at the home of Mrs. George McIlmoyle, with eighteen present. Mrs. Stuart Anderson, acepted the position of president for the coming year.

Eight quilts were completed and four pr. socks and two scarves were turned in to the wool convener.

The report of last year's work was read at this meeting as follows: 66 pr. socks, 13 scarves, 28 helmet caps, 4 pr. mitts, 9 pr. gloves, 4 sleeveless sweaters, and 56 quilts.

It was decided to have the treasurer pay the accounts monthly.

The ladies enjoyed a delightful pot-luck dinner at the noon hour; Mrs. Howard Sanderson extended an invitation to her home for the next meeting on February 16th.

Personals

Sgt. Russell Elliott, R. C. A. F. and Mrs. Elliott and daughters Patricia and Gail, spent a short time with Russell's parents, Mr. and Mrs. William Elliott, prior to his return to Malton Airport where he will complete his training as an Air Navigator.

Farm Would Be Better

LONDON, Ont., Feb. 1—(CP)—Instead of an agricultural office located in a large urban centre, every county in Ontario should have a centrally situated experimental farm, where the county agricultural representative could actually show the farmer "how it's done," Howard Fraleigh, of Forest, told the livestock committee of the Ontario Agricultural Commission of Inquiry here on Saturday.

150 Wrens Train At Galt School

OTTAWA, Feb. 1—(CP).—More than 150 probationary Wrens will go aboard H.M.C.S. Conestoga, Women's Royal Canadian Naval Service Training Establishment at Galt, Ont., February 1, to begin a new lengthened course of training, it was announced yesterday. The new training period will last eight weeks against the former one month period. Every four weeks after February 1 an additional 150 will arrive at Galt.

PREPARING LAMPS

CRANLEIGH, Surrey, England—(CP)—Victory's in the air; Street lamps in this Surrey town are being prepared to give a certain amount of light at short notice.

Stop that Cough!

5¢
LINSEED & LIQUORICE

MY BREATH'S OKAY!

Remember—76% of all adults have bad breath! Play safe—use COLGATE'S TOOTH POWDER

Scientific tests prove conclusively that in seven out of ten cases COLGATE'S TOOTH POWDER instantly stops oral bad breath.

SAVES YOU MONEY! Compared to other leading brands, a large tin of Colgate's gives you up to 30 more brushings, a giant tin up to 46 more brushings—for not a penny more!

TIP TO SMOKERS! Colgate's Tooth Powder is one of the quickest, easiest ways to guard against tobacco stain and tobacco breath! Get Colgate's today.

COLGATE'S TOOTH POWDER
25c 40c

CLEANS YOUR BREATH AS IT CLEANS YOUR TEETH

COLGATE'S NYLON TOOTHBRUSH
Cleans those "Hard-to-get-at" places. Colgate Nylon bristles can't get soggy.
SPECIAL VALUE 29¢

WHAT GIVES COCOA ITS CHOCOLATE FLAVOUR?

All good Cocoa like all good Chocolate is made from Cocoa Beans. The strength of flavour is decided by the amount of essential oils and rich, nourishing Cocoa Butter contained in the Cocoa Powder you use.

PERFECTION COCOA *is guaranteed to contain 22% Cocoa Butter*, supplying you with the maximum of Chocolate Flavour.

Whether for a nourishing food drink or for baking, be sure to ask your grocer for PERFECTION COCOA. Regardless of price, there is none better. Yet PERFECTION COCOA *costs less!*

ONLY 25¢ FOR A FULL POUND

Why Pay More?

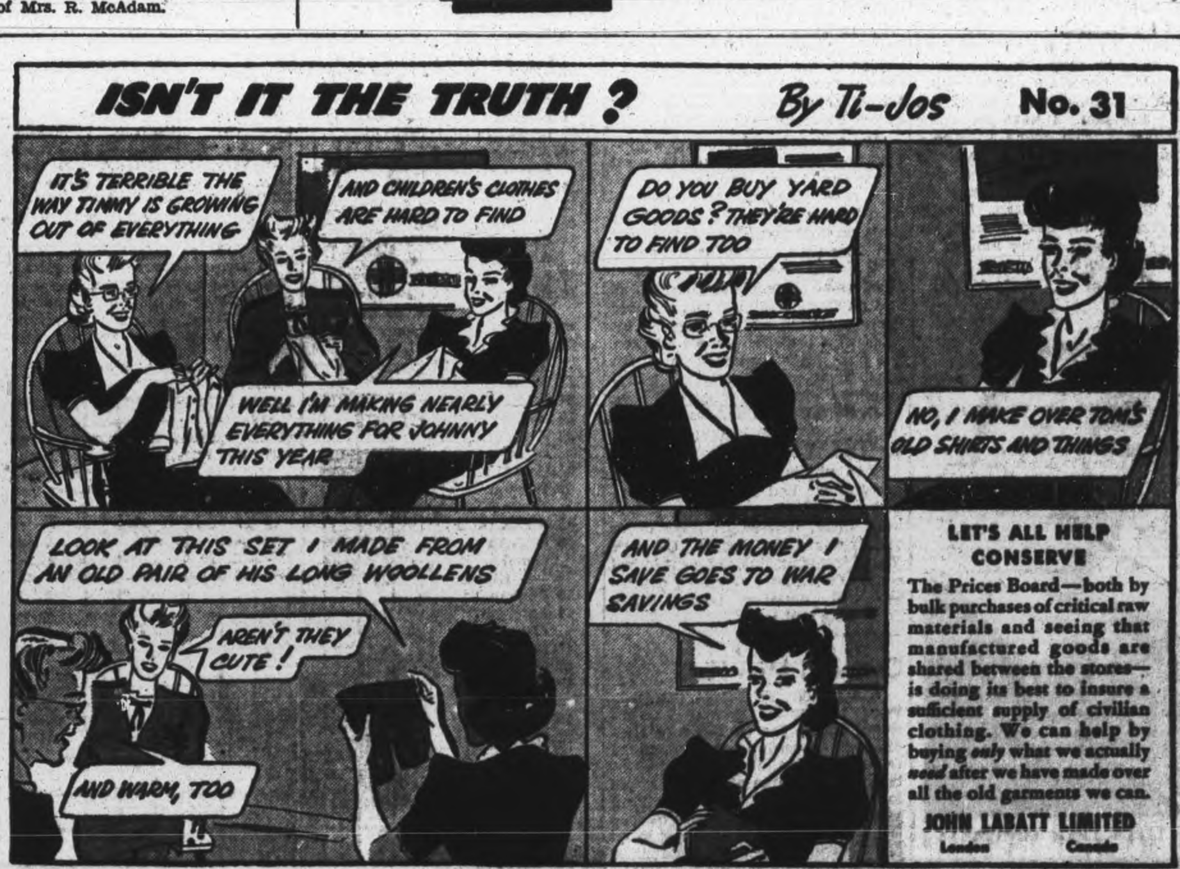

TELEPHONES:

Evening Examiner

Peterborough

Final — City Edition

VOL. LXXXIX, No. 27 | WEATHER Somewhat milder. | PETERBOROUGH, WEDNESDAY, FEBRUARY 2, 1944 | ★★ | PRICE FOUR CENTS

Huge Guns Pound Marshall Isles U.S. Troops Gain 10 Beachheads

NOT A SUPERMAN — A dejected Jap crouches before his Chinese captors at Changteh, in the rice bowl region of Hunan Province, China, where he was captured as the Chinese defeated and drove off the Jap invading forces.

Destroyer Losses In War Triple That Of 1914-1918

NEW YORK, Feb. 2—(AP). — Contending navies in 53 months of the Second Great War have lost more than twice as many destroyers as the belligerents in the First Great War which lasted about two months less than the present conflict has. Destroyer losses in the present conflict total 425, compared to 185 between August 1, 1914, and November 11, 1918, official and semi-official sources indicate.

Figuring in the increase has been the global scope of present naval patrol and offensive operations, contrasted to concentration of such activity in Atlantic and European waters between 1914 and 1918.

Another factor in the increased expenditure of destroyer strength probably has been the airplane, a naval weapon of negligible value 30 years ago.

Planes Effective.

Plane attacks are known to have cost more than one in every 5 of the combined Anglo-American destroyer losses and an even higher degree of fatality among Japanese ships of this type.

Illustrative of the greater expendability of destroyers in the present war is the British Navy's loss of 110 from all causes, compared to a toll of 67 in 1914-18.

Even more striking have been American and Japanese casualties in what to these powers has been a full dress naval show as contrasted to the last war.

Allied communiques have reported at least 129 Japanese destroyers sent to the bottom. American destroyer loss is 41 from all causes.

One Japanese and two American destroyers went down in the First Great War.

In the present war, paralleling the trends in 1914-18, the Royal Navy's destroyer losses have been nearly twice as large as the combined total of 57 of its battleships, battle cruisers, aircraft carriers, cruisers and armed merchantmen.

Msgr. Sheen Raps Russian Attitude

WASHINGTON, Feb. 2 (AP).—A Russian writer's charge that the Vatican had pursued a pro-Fascist policy throughout the war prompted a counter-accusation last night from Msgr. Fulton J. Sheen, associate professor of philosophy at Catholic University here, and also known as a writer and conductor of the Radio Catholic Hour.

He said Russia is laying the groundwork "for alienating itself from the Allies and making a separate peace with Germany."

"Soviet condemnation of the Vatican is merely an item in a pattern which Russia is skillfully working out," he added.

His comment, in the form of a prepared statement, followed publi-

MSGR. SHEEN RAPS
(Continued on Page 2 Column 4)

Tanks Disperse Japs In Burma

NEW DELHI, Feb. 2 (AP)—Allied bombers ranged far over the long Burma front yesterday blasting Japanese barracks near Fort White in the northern Chin hills and enemy installations in the Mayu Peninsula and leaving two Japanese-occupied villages in Kaladan in flames, an Allied communique said today.

Sporadic clashes between Allied and Japanese patrols featured the ground fighting, with Japanese detachments operating in the Fort White and Arakan areas being dispersed. Allied troops occupied an important hill position east of Htindow.

The Allied advance southward in the Kaladan area continued, with spearheads reported active on the Laungkdu and Naigyaung areas.

Supported by tanks making their first appearance on the Burma front, Indian troops have blasted their way through the outer Japanese defences east of Maungdaw and now face strong hill positions blocking their advance on the Port of Akyab.

Attacking two or three times a day over a span of 72 hours, the Indian forces have taken a score of hill features aided by the point-blank fire from tanks.

Allied heavy, medium and dive-bombers also have been supporting the advance.

Oil Shipment Ban Irks Spanish Press

MADRID, Feb. 2—(AP)—The entire Madrid press today interpreted the Anglo-American agreement suspending oil shipments to Spain as a move to force this country to abandon its neutrality.

Throughout Spain streets and highways were cleared overnight of all motor driven vehicles as the government met the suspension with the most severe gasoline destrictions Spain has ever known.

Some of the newspapers printed attacks on the suspension mainly against Britain. All asserted that economic pressure on Spain and what they termed a press and radio campaign against her was the wrong way to obtain the country's friendship.

Vengeance Closing On Japs

Roosevelt Assures Day Getting Near

WASHINGTON, Feb. 2—(AP) — Americans fighting in the Far East and the Pacific Islands had assurances from their commander-in-chief to-day that they are bringing vengeance closer to the Japanese torturers of their comrades.

Those guilty of atrocities against the defenders of Bataan, President Roosevelt told a news conference yesterday, will be tracked down and punished as surely as will those responsible for killing American fliers who were captured after bombing Tokyo.

The primary American objectives in Asia, and the Pacific, he said, are expulsion and defeat of Japan, in closest collaboration with the Allies.

He emphasized the military rather than the political or civil nature of this task.

"Nobody in India or anywhere else in Asia," he said in a statement, "will misunderstand the presence there of American armed forces if they will believe, as we do at home, that their job is to assure the defeat of Japan, without which there can be no opportunity for any of us to enjoy and expand the freedom for which we fight."

That declaration apparently was intended to counter enemy propaganda that American forces, as well as British, are in India to stay and that the United States is supporting British Imperialism.

Reds Crossing Border Into Estonia

2,000 Germans Die As Russians Push Toward Baltic

By EDDY GILMORE,
Associated Press Staff Writer.

MOSCOW, Feb. 2—(AP) — The Red Army west of Leningrad, pressing a strong campaign for liberation of Estonia after seizing the border town of Keikino, made swift progress to-day down the broad highway and railroad which are parallel between captured Kingisepp and Narva.

With the capture of Kingisepp, the Russians now control the entire southern shore of the Gulf of Finland. This gives the Baltic fleet an opportunity to participate in the land campaign as it did in helping lift the siege of Leningrad.

Narva would be one of the greatest prizes of the offensive, for it controls the eastern shore of Lake Peipus, along which are numerous fairly large towns. Narva with its railroads to the south and west is a key to a vast area.

Narva, on the west bank of the Pliasia river, is five miles inside of Estonia and may be a tough nut to crack because the Germans will flight desperately with reserves from Reval.

Much Booty Taken.

South and southwest of Leningrad, the Russian offensive developed speed. The Red Army was sweeping in more large areas and thickly-populated villages and moving ever closer toward the Leningrad-Pskov railroad below Luga.

Front dispatches said the Germans continued to flee in some sectors. Huge amounts of booty are being collected and indications are that nothing like a similar amount of war material has been captured in the war to date.

A Copenhagen dispatch to the Stockholm newspaper Dagens Nyheter said the Germans had seized seven Danish ships for use in evacuating Baltic areas menaced by the Russians.

Cross Luga River

Keikino was captured after the Russians crossed the Luga river. The town is seven miles northeast of Narva, the first important Estonian station.

In a southern thrust Russian forces reached lake Samro and occupied the town of Valovo, seven miles northwest of the lake and 28 miles from the frontier. The mouth of the Luga, emptying into the Baltic, also was captured.

Eastward of this area, Gen. Kyrill A. Meretskov's Volkhov front troops, cleaning up between the Leningrad-Moscow and Leningrad-Novgorod railway, captured the railway station of Movinka on the line to Vitebsk and 35 miles west of the Leningrad-Moscow line.

Meretskov's left wing, which had cut the Leningrad- Vitebsk line to the south, captured 30 towns and hamlets and was spreading to the heart of the German escape system from the north.

East of Luga Red Army troops smashed a counter-attack by German reserves which had just arrived in that area and killed 800.

MISSING—Pte. Nelson Clark, who was among the reinforcements landed in Italy late in the year has been reported missing. He is the son of Mrs. Agnes Clark, 56 Victoria Avenue, and his brother, Sgt. Albert Clark, has been overseas since the beginning of the war serving with a British unit. His father, who went over with the 93rd Battalion, was killed in the last war.

Allies Smash Big Breach In Gustav Line

By EDWARD KENNEDY
Associated Press War Correspondent

ALGIERS, Feb. 2—(AP).—French and United States troops converging north of Cassino have torn away several miles of the Nazis' strong Gustav line, and are advancing deeper in a grim struggle. Allied headquarters announced today.

To the northwest, on the Anzio bridgehead, British and American invasion troops threw back a strong German counter-attack west of Littoria supported by tanks and artillery, and advanced in some areas.

British troops are fighting hard near Campoleone 16 miles from Rome, and American units are at grips with the enemy near Cisterna, 14 miles northeast of Anzio.

A headquarters officer declared the Germans still are building up a large force near the beachhead, and a heavy counter-attack may be expected soon.

Troops Pour In.

Allied reinforcements are pouring into the beachhead, now 14 miles long and eight miles deep on the average, with some prongs running considerably farther inland.

On the main 5th Army front, American and French troops are fighting side by side as the spearheads of their attack join in the area north of Cassino.

They advanced a mile, seizing more heights, and U.S. units now are within a mile of Terelle, some five miles northwest of Cassino. French forces took 100 prisoners yesterday, and Americans captured 50. A battle now is raging on Mount Manna southeast of Terelle, and German pockets in nearby areas are being mopped up.

ALLIES SMASH
(Continued on page 2, column 4)

By PHILIP G. REED—(Distributed by The Canadian Press).

ON BOARD JOINT EXPEDITIONARY FLAGSHIP, KWAJALEIN ATOLL, Feb. 2 — U. S. Army and Marine amphibious troops Monday completed a series of lightning assault strokes, capturing 10 islet beachheads and on Tuesday were fully engaged in assaults on the main enemy stronghold of Kwajalein, Roi and Namur Islands—pivotal bases in the Japanese-held Marshalls.

Resistance was light or non-existent in the opening day operations. Casualties were extremely light. More than 40 Japanese were slain and a number captured.

The enemy now is desperately defending Kwajalein, Roi and Namur atolls. A great American fleet, hundreds of planes and a heavy concentration of land-based artillery continued all night churning the palm hooded coral islands into clouds of dust and pillars of smoke.

A heavy three-day bombardment by air and sea decimated Japan's aerial strength. Not a single enemy plane was sighted during the attack south aimed at Kwajalein Island proper.

The northern assault forces at Roi and Namur shot down 18 enemy planes and destroyed or damaged 51 on the ground.

Kwajalein atoll is 66 miles long and forms the hub of defences among the 32 Marshall atolls which bar the way to Japan's naval base of Truk, more than 1,200 miles to the southwest, and to Tokyo, 2,700 statute miles to the northwest.

Under command of Vice-Admiral R. A. Spruance, a powerful fleet escorted transports and landing craft to the invasion scene, 2,000 miles southwest of Pearl Harbor. Before the landings, big guns of the naval escort churned Kwajalein and other Atolls with a terrific bombardment.

Planes Support

Constant support is being afforded the ground forces by land-based planes and hundreds of planes from the carrier forces.

During more than 20 straight days of neutralizng raids prior to invasion more than 300 enemy planes were destroyed or damaged, 113 of them on the last two days, in the Marshalls. More than 20 tons of explosives also hit Wake Island to keep that enemy air base from interfering.

Gravity of the action was recognized in Japan.

"The Japanese homeland is directly linked up with these mandated islands, which form the outer front line of the Japanese Empire," said Mainichi, one of Japan's most influential newspapers, published in Osaka. It added "the enemy must be beaten back, even at the greatest sacrifice."

Admiral Chester W. Nimitz' communique announcing the invasion said despite strong opposition encountered, "information indicates that our casualties are moderate."

Experts here do not expect any 76-hour capture of the Marshall Islands, such as took place in the invasion of the Gilbert Islands.

The Japanese have many more bases in the Marshalls than they had in the Gilberts. They also have spent more years in fortifying them.

It's no secret now even to the Japanese that the hundreds of ships engaged in the attack form one of the most powerful fleets ever assembled. The nearest comparison is

HUGE FLEET
(Continued on Page 8, Column 4)

U.S. Invasion Of Marshall Island Group Lauded By Chinese, Direct Route To Tokio

CHUNKING, Feb. 2 — (AP)—Chinese newspapers, headlining the landing of American troops in the Marshall Islands, hailed it today as a crack in Japan's "Siegfried Line" in the Pacific and took the view generally that the United State is seeking a showdown battle with the Japanese navy.

"The Japanese navy will now no longer be able to avoid its destiny —destruction," the Army mouthpiece Sao Tang Pao, said, and added it was expected the landing would have a "great and important effect on warfare in the Pacific."

Vice-minister of foreign affairs K. C. Wu said the invasion of the Marshall came as very welcome news, adding:

"It's one step nearer Tokyo. The next is Truk—let's hope after that it's Japan proper."

Invasion Coast Rocked Anew January Loss 385 Planes

By AUSTIN BEALMEAR—Associated Press Staff Writer

LONDON, Feb. 2—(AP).—Britain's swift Mosquito bombers lashed again last night at Berlin, still smoking from Sunday's heavy hammering, and today large formations of Allied planes renewed their attack on the "invasion coast" of France. United States heavy bombers with fighter escort struck at military objectives in northern France, it was announced, and medium bombers, without loss, bombed an airfield in Normandy.

The daylight raiders roared across the Channel early in the morning and came streaming back 45 minutes later. The operation against the Pas-de-Calais area reopened attacks which were interrupted yesterday for the first time in nine days.

The Mosquito stab set air raid sirens howling in the devastated German capital for the fourth time in six nights.

The Air Ministry disclosed last night the R.A.F. had loosed 16,500 tons of explosives on Germany during January to break all monthly records for bombing attacks on the Reich as additional details filtered through concerning the damage inflicted on Berlin.

Dispatches from Stockholm quoted travellers arriving from Berlin as saying the German capital was a "dead city" and that 10 more raids on the scale of the most recent R.A.F. raids would finish it completely.

The Air Ministry review said the weight of bombs dropped on Berlin alone in six heavy raids during January totalled more than 9,300 tons.

In addition to the 16,500 tons dropped on Germany, approximately 1,500 tons of explosives were showered down on other European objectives by the R.A.F. last month.

385 PLANES
(Continued on Page 8, Column 1)

Japanese Deny Atrocity Stories

CHUNGKING, Feb. 2—(AP)—The impending formation of a war crimes commission in China was announced today by Vice Minister of Foreign Affairs K. C. Wu, who hinted that the body might include various Allied commanders-in-chief.

Information Minister Lian Han-Chao said large numbers of prisoners of war and civilians had been tortured and murdered by the Japanese in China.

A Tokyo broadcast quoted a Japanese spokesman as saying, "Japan is giving enemy prisoners of war and civilian internees fair and considerate treatment in accordance with international law" and also that "we have never used gas and we are not going to use gas in the future unless our enemies use it first."

The Melbourne, Australia, radio said Tokyo had broadcast an assertion that there would be no change in Japanese treatment of prisoners of war.

Murphy Knows

BUFFALO, N.Y., Feb. 2—(AP). — Murphy, a bulldog owned by S. H. Woodward, Curtiss-Wright test pilot, has an acute sense of balance, his owner says. "I used to send him up with my students," Woodward relates. "When they banked too sharply, or landed too hard, or made any other flying mistake, Murphy growled. If the student pulled a real boner, Murphy barked outright."

Nazi Bomber Fleet Attacks Huge Convoy

ALGLERS, Feb. 2—(AP)—R.A.F. Beaufighters of the coastal air force intercepted 40 German bombers 50 miles from a convoy off North Africa shooting down three Junkers-88s, but a few planes go through to the convoy, headquarters said today.

The action took place at dusk, with the Nazi force consisting of Junker-88s and Heinkel 11s.

The German communique claimed German torpedo planes successfully attacked an Allied supply convoy last night off North Africa, hitting a cruiser and seven freighters totalling 52,000 tons. Some suffered heavy damage, it added, and two British planes were shot down.

Soviet Move Amazes Entire World

Foreign Diplomats Say Action A Brilliant Step

By HENRY CASSIDY
Associated Press Staff Writer

MOSCOW, Feb. 2.—(AP).—Foreign diplomats examining the Soviet Union's reconstruction of the relationships of its 16 republics with the outside world to-day saw in the move possibilities for one of the broadest, most elastic foreign policies of any government in the world —one which could give Russia the opportunity to swin great weight in Allied Councils.

Increasing interest was shown in the trends the new program might take, especially whether the Soviet Union will seek to set up separate representations in the various countries with which it now has diplomatic relationships.

Autonomy of the republics in foreign affairs would give the Soviets the legal right to ask for multiple representation in such councils as the League of Nations like that enjoyed by the British Commonwealth.

There are diplomatic authorities here who feel the Russians have pulled off a brilliant piece of work in international diplomacy, no matter what are the immediate developments.

Strengthens Soviet.

The history-making plan adopted unanimously by the Supreme Soviet (Russian Parliament) last night gave the 16 republics the power to deal directly with other countries and raise their own army units.

Foreign Commissar Molotov submitted the proposition, explaining to the delegates "this new step forward in the nationality question," concerning the various nationalities in the Union, resulted "through the success of the Soviet Union as a whole in the war against the invader."

Autonomy of the 16 republics—including Estonia, Latvia and Lithuania—would give the Soviets great bargaining power in foreign relations. It is believed that Russia will seek to realize as much as legally possible from the reconstruction.

Denied membership in the League

SOVIET MOVES
(Continued on Page 2, Column 5)

16 Hun Divisions Stymied By Tito

LONDON, Feb. 2.—(CP).—German reinforcements, rushed from Greece, have been thrown into bloody fighting against Yugoslav Partisans in Dalmatia, while in Macedonia the Nazi two-weeks-old offensive has collapsed, headquarters of Marshal Josip Broz (Tito) announced to-day.

The sudden Partisan threat to German positions in Dalmatia centred in the Cetina Valley between the towns of Knin and Benkovac, west of the Adriatic ports of Split and Zara, Tito's communique said.

Tito's forces, greatly strengthened by the increased supply of Allied war materials reaching them, apparently have stymied Germany's winter campaign to crush the Partisans, who have successfully held off the better part of 16 divisions.

Only small-scale fighting was reported from the rest of the 245-mile-long front stretching from Northern Croatia to Montenegro.

Russian Move Arouses Speculation

Conferring Sovereignity On 16 Republics May Bring Other Countries Into Fold

By DEWITT MACKENZIE,
Associated Press War Analyst.

Remoulding of the Soviet Union into what amounts to a Commonwealth of Nations, which appears to confer a large degree of sovereignty on the 16 members comprising the Union, bids fair to have far-reaching effects. For one thing it might give the Soviet 16 votes in any postwar "League of Nations" which may be created to maintain peace, whereas a Government like that of the United States would have only one. There is, however, another point which, while not so obvious, strikes me as presenting momentous possibilities, and it is this:—

This new Commonwealth of Nations seems to contemplate a wholly flexible organization—a sort of big club—which could enlarge its membership freely without any troublesome annexations or apparent infringement of the sovereignty of the new member.

May Attract Greece.

Thus, for example, if countries like Yugoslavia, Bulgaria, or Greece—all of which have developed strong communistic parties— want to become members of the Soviet Commonwealth, despite their geographical separation from Russia, they could do so without surrendering their independence. If this is so it would permit of a wide-spread enlargement of the Soviet Union.

Want Naval Battle.

In the Pacific, American forces, supported by the greatest naval strength ever assembled in one place, have invaded the heart of Japan's Marshall Islands stronghold. They are hitting at the powerful bases of Roi and Kwajalein Islands, having by-passed numerous other isles with the idea that if they take the two key positions, the other bases will more or less fall of their own weight.

Marines and army units are ashore on the Kwajalein atoll. There is fierce fighting, but early reports were that losses had been moderate. Indications are that the invasion forces have a lot of dirty work ahead of them, for these Japanese defences are among their strongest. The Marshalls are, of course, one of the main shields for Japan proper.

The greatest event which could grow out of the invasion would be for the Japanese to rush to the rescue with the big naval fleet which they are sheltering within the harbor of their powerful naval station of Truk, 1,200 miles west.

That would precipitate a battle which would either make or break the Mikado.

However, it may well be that the Barbarians of the Rising Sun won't risk their Truk fleet in such a great gamble. After all, Truk and the surrounding Caroline Islands present a formidable barrier—so long as they are strongly held—between the Allies and both Japan and the Philippines even if the Marshalls are captured.

NEW YORK — Scandinavian Telegraph Bureau announced to-day that "the full scale evacuation of Narva already has begun."

The Weather

Peterborough Temperatures:

Today:		
Night low.. 7	Noon 29	
Yesterday:		
Highest... 31	Lowest.... 2	
One Year Ago:		
Highest... 18	Lowest.... 1	

*—Below zero.

Weather Forecast:

Georgian Bay — Fair and somewhat milder to-day. Thursday: Moderate to fresh winds; mostly cloudy and comparatively mild; light snow or rain.

Lower Lake Region—Fair and somewhat milder to-day. Thursday: Moderate to fresh winds; mostly cloudy and comparatively mild with snow or rain.

Ottawa and Upper St. Lawrence Valleys — Moderate winds; fair to-day and most of Thursday and becoming somewhat milder.

Japanese Suffer New Losses

Allies Control Underside Of New Guinea

ALLIED HEADQUARTERS, NEW GUINEA, Feb. 2 — (AP) —Allied control of most of the underside of New Guinea was indicated to-day in an official report that the Japanese had suffered a high-percentage loss in an attack at the mouth of Ellanden river.

Eight enemy barges brought troops to attack a post there manned by Netherlands and Australian soldiers. Four bargese were sunk and 60 Japanese killed by the Allied ground force, an Allied communique said. Australian fliers later bombed and strafed the remaining four, and pilots said they doubted that any of the enemy escaped.

Report of the action was the first headquarters' disclosure of the location of an Allied post on the south New Guinea coast so far from Port Moresby. The mouth of the Eilenden river is about 600 miles northwest of Port Moresby. It also was the first report of Netherlands troops being in action with Australians.

Fighters and bombers from Allied bases in the Solomons hammered the Japanese base at Rabaul, New Britain, again Sunday in three attacks which destroyed 28 enemy planes in the air at least five Japanese bombers on the ground, sank a medium cargo ship in the harbor and set fire to a destroyer and two more medium-size merchantmen. The attacks cost the Allies four planes.

Soviet Union Reorganizes 16 Republics

Belief Exists Move Would Strengthen Russia After War

LONDON, Feb. 2—(CP).—The Soviet Union's adoption of a plan whereby its 16 individual republics will have their own foreign policy was viewed in some London quarters today as affecting the part Russia will play in the reconstruction of post-war Europe.

Although there was no official comment, it was assumed here that the next step might be for the Soviet republics to request recognition from other countries. Should this be granted each presumably would have a voice in any peace-time world organization.

It was noted in London that in proposing the plan, Foreign Commissar Vyacheslav Molotov said the change would "serve further to increase the authority of our country in the eyes of the peoples of the nations of the east and west."

It also was observed that Dr. Joannes Vares, president of the Estonian Republic, said in endorsing the plan, "The diplomats of the national republics will be guided by the general principles of Soviet diplomacy."

The Daily Sketch commented that the plan had implications which might affect the situation in the Balkans, and it might make a special appeal to Pan-Slavic sentiment in both Bulgaria and Yugoslavia.

The Daily Express said one result of the decision might be an increase of voting power "of what may be called the 'Russian group of nations' in any reconstructed League of Nations."

He added: "If, as likely, the Soviet government claims a wide sphere of influence in eastern Europe after the war, the Baltic States are certain to be included in it."

Fruit Men Oppose 35-Mile Limit

TORONTO, Feb. 2 — (C P) — Seeking to have the 35-mile truck limit raised or abolished, members of the Ontario Fruit Merchants Association, meeting yesterday elected a committee to visit Ottawa this coming week-end and discuss the matter with Donald Gordon, chairman of the Prices Board. Great quantities of fruit and vegetables are being wasted, it is said, by the limit on trucking.

Thirty-five merchants from different Ontario points attended. The committee selected, aided by counsel, was as follows: M. Bankoff, Kitchener; Joe Anthony, Peterborough; W. Bogers, Toronto; Joe Amodeo, Napanee.

Mr. Bankoff, of the Twin City Produce Co., of Kitchener, states that early this winter he was caused a loss of $300, through a shipment from his firm being left out in freezing weather on a transport which he had been forced to engage, rather than run his own equipment beyond 35 miles.

Another Nazi Crime

LONDON, Feb. 2— (CP).— The Moscow radio was reported to have charged the Germans last night with "the devastation and destruction of the ancient town of Novgorod." It said of 2,300 houses only 40 were left intact, and historic monuments, churches and monasteries were burned, adding, "Germans defiled the greatest monument of Russian religion, Sofia church, built in the 11th century, by turning it into a store."

Gains 2,000

ST. THOMAS, Ont., Feb. 2 — (CP). — According to figures compiled for the Department of Health the population of this city for 1943 was 18,253, compared to 16,498 for 1939.

Tablets Aspirin Genuine

For fast, safe relief of HEADACHE, NEURALGIA or NEURITIC PAIN

USE ASPIRIN

in handy tins of 12 tablets

Full directions in each package

ASPIRIN

is the trademark of The Bayer Co. Limited

Look for the BAYER CROSS

DOROTHY DIX

MARRIAGES STUPIDLY PLANNED

Business Never Would Be Successful If As Little Intelligence Were Put Into It.

IF people brought as little intelligence to bear upon their other affairs as they do upon marriage, there would hardly be a going concern in the whole breadth and length of the land. For while the dumbest of us perceive that it takes a few brains and a certain amount of working at the job to make any kind of procession or business a success, we consider that marriage doesn't call for any serious thought or effort.

Consider the way men and women marry. Theoretically they know that taking a husband or wife is the most important act of their lives and that on their decision hangs their whole future happiness, or misery; but they don't use even ordinary caution in picking out their mates.

Man Gypped By Nitwit

No man would buy an automobile because it was painted red and had a few fancy gadgets, but he will marry a silly little nitwit girl because she is all dolled up with rouge and mascara, and then feel gypped because she bores him to tears and can't cook and pinch pennies the way his mother did.

Before a girl buys a dress she considers her lines and her taste and its wearing qualities, but she will marry a man without even trying to find out if his character is all wool and a yard wide and guaranteed not to shrink or fade in the every day wash of matrimony. Nor does she bother to assure herself that their habits and politics and religion jibe so that they will stand a reasonable chance of getting along in peace and harmony, instead of being in a brawl from the altar to the grave.

Not only do people marry on the grab-bag principle, but they rush into it without even considering whether they have a talent for domesticity or not. Most of the unhappy homes are the result of men and women marrying whom Nature destined to be old bachelors and old maids. The born philanderer can no more make a success of marriage than a stone deaf man can of being an opera singer. Nor can the woman who is allergic to gas ranges and babies and all that pertains thereto make a wife who keeps her husband on his knees thanking God for her.

Marriage is the career that most men and all women plan to follow, yet not one in a million ever tries to prepare themselves for it. Apparently, they expect to be miraculously endowed at the altar with inspiration about how to get along with their mates, so there is no use in learning the trade beforehand, as they would have to do if they undertook to be lawyers, or doctors, or carpenters.

Some Always Amateurs in Marriage

Anyway, boys get married without having any way to support a wife. Girls get married without knowing how to cook or run a budget. Husbands live for forty years with wives without ever trying to find out why they act the way they do. Wives bemoan grouchy husbands without learning how to stroke their fur the right way so they will purr under their hands. There are plenty of otherwise intelligent men and women who never learn to be expert husbands and wives. They stay rank amateurs to the end.

Not even the most optimistic could expect a business to prosper if there was no co-operation between the partners and if they fought each other over every issue and plan, but in half the families you know there is no teamwork between husbands and wives. They pull against each other all the time and that is why so many marriages end in bankruptcy.

Everywhere else except in marriage men and women realize that if they wish to make a success of their affairs they must learn to compromise with others and to get along with them in peace and harmony. But in marriage only too many husbands and wives make no effort to sell themselves to each other, and make their homes a perpetual battle-ground rather than yield an inch of their prejudices and authority. Yet nowhere are the rewards of the appeaser so great as they are in the family circle.

So when you consider the stupidity with which most of us face the domestic problem, it is not strange that divorce is so common. The marvel is that it isn't universal.

Released by the Bell Syndicate, Inc.

Large Crowd Attends Music Teachers' Recital

The recreation room of the Y. W. C. A. was filled to capacity Tuesday evening for the recital of students of members of the Ontario Music Teachers' Association. A varied program of piano and vocal selections was presented by pupils from primary to advance grades, representing 19 members of the Association.

Eunice Moncrief opened the program by playing Schubert's "Scherzo in B flat", and little Bobby Turner followed with Schubert's "Melody from Unfinished Symphony," "Bourree", by Bach, and "Lullaby" by Brahms. Betty Nicholls played Boccherini's 'Minuet,' and Mary Ronco also played a minuet. Another young performer was David Langhorne, who presented "Capriccio", by Haydn, and "Waltz", by Duncan, and Max Clark played Chopin's "Valse in A flat".

Donald Cole gave Rachmaninoff's "Prelude in G", and Jean Hills played "Troika" by Tschaikovsky, with feeling and good expression. "Golliwog's Cake Walk" by Debussy, played by Marion Downer, was particularly enjoyed by the audience, as was "Solfeggietto", by Bach, given by Betty Mehew, and Waltz in A flat, by Brahms and "Liebestraum", by Liszt, played by Nancy Sootheran. Other selections on the program included "Etude" by S. Heller, and "Gypsy Dance", by Lichner, played by Mary Shannon; Minuet in C", by Mozart, played by Jim Abraham, and "Adagio in B Minor", by Cesar Franck, played by Ann Ottewell.

Piano Trios

There were two piano trios on the program, and both selections were well presented. The first was a trio composed of Marilyn Pomeroy, Marie Derry and Willia Wright, with the selection being "La Carillon", Op. 19, by Leon Ringuet. The second trio, composed of Shirley Goard, Barbara Vanstone and Eleanor Pollard, played a medley of Hungarian Folk Songs by Juhasz Aladar, which was greatly enjoyed.

Vocal presentations of the evening were excellent, with the Junior Public School Choir presenting three pieces, "The Nut Tree", an old English song, "Fairy Counterpanes", by Arthur Warrell, and "Tirra-lirra-lirra", a German folk song. The diction of the children was particularly good, and their sweet voices were appropriate for the light and airy songs they sang. Doreen Groombridge sang "Sing, Sweet Bird", by Wilhelm Ganz; Hazel McLaren sang Roger Quiltera's "Love's Philosophy" and "Young Love Lies Sleeping", by Arthur Somervell; Morley Coombs sang Mendelssohn's "On Wings of Song"; and Leone Northrop sang "Rose Softly Blooming", by Spohr, and "My Mother Bids Me Bind My Hair", by Haydn.

All the numbers on the program were well prepared, and showed careful instruction. Most of the piano selections were played from memory, and consequently the performers were able to give more attention to expression and style, and this fact was noted in their manner.

Twins Give Their Lives

Toronto, Feb. 2 (CP)

THE Baker twins of Toronto—six - foot - three youths who couldn't even wait to finish school before enlisting—have given their lives to their country.

Pilot Officer Jim Baker, at 22, was killed last year in an R.C.A.F. training plane crash near Richmond, Ont. Flying Officer Jack Baker got his last Friday night, flying a Canadian Lancaster on the Berlin raid—eight months to the day after his brother's death.

Annexation Area Includes Cemetery

All of Little Lake cemetery except its frontage depth on the east side of Haggart street from the C. N.R. to the main gates is included in the North Monaghan area which will be annexed by the city, R. H. Parsons, city engineer, told the Examiner today.

This area has not been generally known to be part of the township, at least in the public knowledge. In references to the area south of Lansdowne street which has been proposed for annexation, it was probably assumed by city and township authorities that the cemetery area as a section of North Monaghan was not yet within the city limits. When the property facing on Haggart street was bought by the Cemetery Board it was then city property with the boundary line extending through that part of the cemetery from approximately the C.N.R. to the Little Lake. It is understood that the W. G. Morrow lot is within the present city section of the cemetery.

Another fact which Mr. Parsons mentioned today was the extent of the task which will devolve to Fred Morrow, local registrar of deeds.

"If annexation goes through, it will mean that all the deeds relating to township properties and subdivisions will have to be altered recording the transfer and date from North Monaghan to city property," Mr. Parsons said, "and I should imagine that will require a great deal of time to complete the alterations applying to all the lots in the two areas, the one west of the city and the other to the south."

Mr. Parsons has completed exact detail drawings indicating the individual properties in those two sections of the township. Incidentally the lots on the south side of St. James street are included in the annexation project.

Try Democracy

WEST PALM BEACH, Fla., Feb. 2 (CP)—Joseph E. Davies, former United States Ambassador to Russia, said here last night that the action of the Supreme Soviet, in giving the 16 Soviet Republics their own Commissariat on National Defence and Foreign Affairs, should commend itself to the Democratic countries of the world as an indication of their disposition and intention to develop along the lines of further democratic processes.

To Those Convalescing After Severe Illness

After many severe illnesses or serious operations the patient is very often left in an extremely weak, nervous, run-down condition.

To all those convalescents who need some kind of a tonic to stimulate and build up the weakened system, we would recommend Milburn's Health and Nerve Pills to assist them back to health—happiness again.

These pills help supply elements necessary to assist the convalescent in bringing back bodily strength and vigour.

Price 50c a box, 50 pills, at all drug counters.

Look for our registered trade mark a "Red Heart" on the package.

The T. Milburn Co., Limited, Toronto, Ont.

Truck Loaded With Ice Drops Into Lake

LAKEFIELD, Feb. 2—(ENS)—William Edwards, trucker, had a close escape from drowning Monday afternoon about 3:30 when his truck loaded with forty blocks of ice crashed through a frozen bay in Lake Katchewanooka.

Edwards, who was alone in the truck at the time, was able to jump from the cab as the rear end of the machine, dropped through the ice some 75 feet from shore in front of Colonel A. T. LeFevre's boat house.

Feeling the truck starting to sink underneath him Edward said he gunned the machine for all it was worth and he thinks that that is what probably saved his life, for as his truck speeded up his load of ice shifted to the rear end and the truck thus lightened caught and was suspended by the rear of the platform with the front end mostly out of water.

He believed that had the ice stayed on the weight would have forced the machine to the bottom into about 12 feet of water. It took the united efforts of the McManus' brothers truck and the whole gang of ice cutters over three hours to jack the Edwards' truck up and with the aid of a block and tackle attached to a beech tree on the shore, pull the machine out onto sound ice.

Where the truck broke through there was eighteen inches of ice.

MORE ABOUT—

Allies Smash

Continued from Page 1

Take Prisoners

Troops attacking behind tanks entered the northern half of some old Italian barracks near Cassino, transformed by the Germans into a bulwark of the Gustav Line, and took prisoners.

Patrols pushed to within 300 yards of Cassino Monday night, but withdrew under heavy machine-gun fire from Nazi squads left in the town to delay the Allied advance and deny use of the main road to Rome, Highway No. 6, passing through Cassino.

Evidencing the intensity of fighting on the Cassino front, French Gen. Paul Devinck, chief of Gen. Henri Giraud's personal staff, said French losses in two months in Italy had equalled their losses for the entire Tunisian campaign. Devinck, returning after a visit to the front, said important casualties had been inflicted on the Germans, but the French had suffered higher losses.

Cut Main Railway

Radio France at Algiers said the main coastal railway supplying Germans in the Cassino area had been cut by Allied forces which battled their way to Campoleone.

A Berlin broadcast estimated 250,000 men were engaged on both sides in the Italian bridgehead. "One hundred Allied guns are facing a single German division alone," another broadcast said.

The part of the Gustav Line near Cassino through which the Allies have smashed consisted of dugouts, pillboxes, minefields and barbed wire entanglements on the slops running down to the Rapido river. Farther back were observation posts from which the Nazis poured down accurate artillery fire.

On the 8th Army front Canadian troops knocked out three 75-millimetre antit-ank guns in a short gain against stiff German opposition. The Canadians won positions commanding a crossroads just southeast of Tollo, five miles inland from Ortona.

The Navy announced the British cruiser Orion and Netherlands gunboat Soemba again had shelled the Germans in the Formia area, on the gulf of Gaeta.

The air bulletin said Allied night bombers struck at an oil refinery at the North Italian port of Trieste on Monday night. Medium bombers attacked a road junction at Albano yesterday as bad weather generally curtailed air operations.

Nearing Terelle.

Light bombers blasted the rail station at San Valentino while the fighter bombers hit at shipping off the Dalmatian coast.

Five German planes were destroyed. No Allied aircraft were lost.

The American advance north of Cassino moved to within a mile of Terelle, a town slightly more than five miles north-west of Cassino.

MORE ABOUT—

Msgr. Sheen Raps

Continued from Page 1

cation by Izvestia, official Soviet newspaper, of an article by Dmitri Petrov, which said that "the Vatican has assumed the position of direct accomplice of Fascism." Petrov asserted that Pope Pius XII had "maintained diplomatic relations with Hitler" and "helped Hitler strangle the Italian people, incyclical written in Italy, Nazism in Fascism in Germany as well as in Italy."

Assailing what he described as Russia's "rigorous censorship" of the press, Msgr. Sheen stated:

"Every other nation on the face of the earth knows that the Vatican condemned Fascism in an encyclical writter in Italy, Nazism in an encyclical written in German, and Communism in an encyclical written in Latin. To the land therefore that allows no infiltration of religion, we should apply the words of the Saviour on the cross: 'Father forgive them. They know not what they do'."

SPAIN ON THE SPOT—Assurance that Nazi nationals would be moved at once from Spanish ports where sabotage might occur is believed to indicate that Spain has begun to veer from the Axis. Some reports say Spain will break from the Axis in a few days. At the same time the Duke of Alba, Spanish envoy to London, shown above, is reported about to return to Madrid with warning that England is about to "get tough."

MORE ABOUT—

Soviet Moves

Continued from Page 1

of Nations for a long period, refused diplomatic recognition by many nations, Soviet Russia now is progressing fast diplomatically.

Lazis said the United States still recognized the "old Fascist regime" of Latvia and said Latvia's position was not understood abroad despite the 1940 plebiscite by which it was joined to the Soviet Union.

A Firm Footing.

Nikolai Gretchuka, President of the Ukrainian Republic, said "certain western neighbors of the Ukraine" had "unjustified claims" to part of its territory and asked the Soviet Government to bear in mind the desires of the people in handling this question. He evidently referred to the Soviet-Polish border problem.

In a 40-minute speech outlining the plan, Molotov said it demonstrated the strength of the Soviet Union, adding that "not every state would make such a venture." He declared that national units of the Red Army previously had lacked full opportunity for national development and said that "now they can be put on a firm footing."

Asserting that the creation of a central commissariat to handle international affairs for all the republics had been a "necessary stage," Molotov said that the republics "have some interests which cannot be satisfied by general agreements with the Soviet Union. They will be better satisfied if they have separate commissars for foreign affairs."

Plant Many Trees

GUELPH, Ont., Feb. 2.—(CP). — Reforestation in Wellington county hit a new high last year, according to I. C. Marritt, zone forester for the Provincial Department of Lands and Forests. A total of 251,897 trees was distributed, marking an increase of 63,669 over 1942.

MOSCOW — The Soviet press published today the report by the United States Army and Navy on Japanese treatment of American prisoners in the Philippines, giving full details of the atrocities and the "death march."

ORIGINATED IN ESSEX

Tradition places the castle of "Old King Cole" of the nursery rhyme in Colchester, Essex, England.

Should Stay Out

QUARRYVILLE, Pa., Feb. 2 (AP)—The groundhog saw his shadow today at 9.37.05 EDT.

The official time was announced by Slumbering Lodge of grounhogs as the climax of a march, in flowing robes and tophats caked with verdigris, through the quarries to the groundhog's hole. Hibernating Governor Charles Hess, who ordered the Candlemas Day ritualists to ride horseback for the first time, said there isn't the slightest doubt now that there will be six more weeks of wintry weather.

Cheese, Produce and Livestock

TORONTO LIVESTOCK.

TORONTO, Feb. 2 (CP)— Cattle trade was slow on a plain quality supply with prices about steady up to mid-session on the Livestock Market here to-day. One car of western lambs sold 25 cents cwt. higher. Local lambs, hogs and calves were steady. There were no sheep sales.

Receipts reported by the Dominion Marketing Service were: Cattle 150, calves 90, hogs 500, sheep and lambs 250. Unsold from yesterday were 300 head of cattle.

Prices in the trade included:

Cattle: A few weighty steers $11.50-$12.50, butcher steers $9.25-$12.25, heifers $11.60 down, butcher cows $7-$8.50, canners downward to $6, a few bulls $7.50-$8.

Calves: $16-$16.50 with a few tops at $17 for choice, other grades downward to $11.

Lambs: Westerns $18.25, locals $8-$13 according to quality.

Hogs: $17.15 dressedweight, sows $13 dressed.

Representative Sales.

Weighty steers — Two 1150 lbs. $12.75, three 1160 lbs. $12, 11 1140 lbs. $11.50.

Light steers—Two 940 lbs. $11.55, eight 930 lbs $11.50, seven 930 lbs. $1125, five 820 lbs. $11, two 950 lbs. $10.75, two 860 lbs. $9.

Heifers — Six 910 lbs. $11.75, six 930 lbs.. $11.60, seven 900 lbs. $11.50, two 830 lbs. $11.40, two 850 lbs., $11.25, nine 830 lbs. $11, six 790 lbs. $10.50, one 820 lbs. $10.

Cows — Two 1230 lbs. $8.15, one 1200 lbs. $8.50, three 1220 lbs. $8.25, three 1100 lbs. $8, two 1220 lbs. $7.50, six 1090 lbs. $7, one 1140 lbs. $6.50, one 1230 lbs. $6, three 1100 lbs. $5.50, four 920 lbs. $5.

Bulls — Two 1510 lbs. $8.50, three 1500 lbs. $8.25, two 1160 lbs. $8, one 1080 lbs. $7.75, one 920 lbs. $7.50.

Fed Yearlings — 16 700 lbs. $13, four 680 lbs. $12.

Stockers — Four 700 lbs. $10, five 610 lbs. $9.

Veal Calves — 22 220 lbs. $16.50, three 180 lbs. $15.75, two 145 lbs. $16.50, 16 180 lbs. $16, one 160 lbs. $14.50, 10 160 lbs. $14, two 230 lbs. $13.50, 13 140 lbs. $13, two 100 lbs. $10.

Lambs — 20 82 lbs. $13, six 80 lbs. $12.50, five 80 lbs. $12, five 96 lbs. $11.

Sheep — Nine 150 lbs. $6, one 210 lbs. $5, three 120 lbs. $4, eight 100 lbs. $3.50

TORONTO FRUIT

TORONTO, Feb. 2 — (CP) — Wholesale fruit and vegetable prices were unchanged here today.

TORONTO HOGS.

TORONTO, Feb. 2— (CP) — Prices were unchanged at baconhog markets reporting early to-day. Dressedweight: London, Barrie, Stratford $17 delivered, Hamilton $17.05 delivered, Hull, $16.95 delivered, Chatham $16.40 plus transportation.

TORONTO PRODUCE.

MONTREAL, Feb. 2 —(C P) — Canadian Commodity Exchange Spot: butter, Que. (93 score) 35¼cB; eggs, B. I., Eastern A-large 36c-36½c; A-medium 33c-33½c; A-pullets 27c-27½c; B-B 30c-41c; B-C 27c-28c.

Futures: February Butter 35¼cB; Eggs 35cB.

MONTREAL LIVESTOCK.

MONTREAL, Feb. 2 —(CP) — Receipts: Hogs 110; calves 15. There were 175 grass calves held over from Tuesday.

No sales of cattle and sheep and lambs. Hogs $17.15 for B-1 dressed. No demand for sows.

Veal calves $11-$16 according to quality. Grass calves were not in demand.

TORONTO PRODUCE.

TORONTO, Feb. 2 —(CP) —Egg and butter prices in the spot market here to-day as reported by the Dominion Department of Agriculture follow:

Eggs: Wholesale to retail, A large 37c-38c, A medium 36c-36c, A pullet 30c-41c, B 32c-33c, C 30c-31c, country shippers paid for graded eggs, cases free, A large 35c, A medium 33c, A pullet 27c, B 30c, C 27c.

Butter: First grade solids 35c, second grade solids 34c.

Hog Quotations In Peterborough

WEDNESDAY, FEBRUARY 2

Hogs: $16.40 plus transportation.

Sows: $12.25 plus transportation.

Eggs: A large 31c; A medium 29 cents; A pullet 23c; B grade 26c; C grade 23c.

Chickens: Milk-fed A 31c; milk-fed B 29c; Select A 29c; grade B 27c; grade C 23c.

Young turkeys: Grade A 38c; grade B 36c.

Cream: Special 46c; No. 1 45c; No. 2 42c (including Government bonus.) If delivered 2c extra.

The Quaker Oats Company quotes Ontario Winter Wheat No. 1, $1.10; No. 2, $1.10; No. 3, $1.08; milling oats 62c; buckwheat 68c.

Bench And Bar Honor Rinfret

OTTAWA, Feb. 2 — (CP). — Chief Justice Thibaudeau Rinfret received the congrfatulations of the Bench and Bar on Tuesday when he presided over the Supreme Court of Canada for the first time since his appointment to the senior position in the Judiciary of Canada recently.

Mr. Justice Rinfret said the near future might bring new relationships between the individual and the state which would call for the development of new concepts of jurisprudence by the Bench and the Bar. This was one of the things which would make his task heavy, and he said he would need the loyalty and co-operation of his fellow-judges.

The task was also heavy because of the abilities of "the great and eminent jurist who preceded me" (Sir Lyman Duff).

Walker Favors Veterans' Dept.

KAMLOOPS, B.C., Feb. 2 (CP)—Alex Walker of Calgary, Dominion president of the Canadian Legion, in an address here last night commended the federal government's announced intention of establishing a Department of Veterans' Affairs.

The Legion is urging the government to establish insurance for members of the armed forces serving anywhere in the world, Walker said, rather than insurance confined to men serving overseas only.

The Legion is also asking that the disability pension for women in the armed forces be placed at par with that already in effect for men, he added.

At present there is no government insurance system covering members of the forces.

However, pension benefits apply to a man serving overseas and his dependents whether he is killed or injured while on service or on leave. In Canada, pensions benefits cover a man and his dependents only when he is killed or injured in the exercise of military duties. A man killed or injured on leave in Canada is not entitled to pensions benefits.

Apsley News

Mr. and Mrs. John Selkirk and Bobbie, of Peterborough, spent the week-end with Mr. and Mrs. Eric Whitmore.

Mrs. Allan Gill of Lakefield was week-end guest at her brother's, Mr. A. Blakley.

Miss Ruby Windsor, Reg. N., of Belleville, is at her home here.

Mrs. Charles Smith of Peterborough is spending a few days with her daughter and son-in-law, Mr. and Mrs. Cheeel McColl.

Pte. Robert Scott is spending a leave with his family here.

Miss Ilean Young is spending the week-end with her mother, Mrs. Lloyd Young.

Recent visitors to Peterborough included Mr. and Mrs. Joseph Tucker, Mrs. Roger Brown, Mrs. O. Miller, Mr. and Mrs. Walter Tucker, Mr. and Mrs. D. Whitmore, V. Windsor.

Mrs. Walter Carveth is visiting her sister, Mrs. Herbert Tucker.

Pte. Robert Reddick is spending his leave with her parents, Mr. and Mrs Martin Reddick, Loon Lake.

TO HARNESS THE CONWAY

CARDIFF, Wales—(CP)— Among the many plans for hydro-electric development of North Wales after the war is one to harness the conway River, G. Rankin, general manager of the North Wales Power Co., disclosed.

Inspector Raps Makers Of Inferior Boots

TORONTO, Feb. 2 —(CP) —The Globe and Mail in a 3,000-word story to-day carries a detailed list of charges, made by a former inspecting officer, of irregularities in production of "thousands of boots" for the Canadian Army, and a charge-by-charge reply by the inspection board of United Kingdom and Canada, issued through the Defence Department of Ottawa.

The newspaper quotes James Clark of Toronto, for nearly four years a board inspector, in his allegations of failure of manufacturers under Government contract to meet specifications, use of inferior leather and other materials, and boots improperly constructed as to soles, lasts and patterns.

The Board in its reply cities authorization for departure from specifications on certain "experimental" orders, permission to adopt "temporary expedients" during labor shortages and in change-over processes, and necessity to shift to other materials when stock piles of specified products were depleted.

Want Probe.

Clark, who now is demanding an investigation by a "competent tribunal," claims he was "unceremoniously discharged" last Aug. because he attempted "to protect the public treasury from improper charges and the army from inferior boots."

The Board's reply says it was necessary to discharge Clark or a superior official of "more valuable" service, "since Mr. Clark would not comply with instructions of that superior officer."

INSPECTOR RAPS (Continued on Page 8, Column 6)

Fix Leather Prices

OTTAWA, Feb. 2—(CP). — The Prices Board last night announced adjustment of leather and footwear prices for tanners and manufacturers, but stipulated there must be no increase in the retail price of shoes. One order provides that tanners, jobbers and leather dealers are to sell their leather to shoe manufacturers at a discount of two per cent, instead of four per cent. as formerly. Another provides that shoe manufacturers may increase their selling prices by three per cent, rather than one per cent. as formerly.

Strains, Sprains and Muscular Pains

DR THOMAS' ECLECTRIC OIL

BOVRIL helps your MEAT RATION!

BOVRIL adds a rich, meaty flavour to meatless dishes such as spaghetti and macaroni; enriches soups, gravies, stews, hot-pot, shepherd's pie, left-overs — add a little BOVRIL before or during cooking. BOVRIL makes a stimulating drink in cold weather. A tasty sandwich filler, too!

In bottles or Cubes
At all good stores

BOVRIL

DON'T GIVE IT AWAY

Until you've tried to sell it Through the Classified

THE EXAMINER

The Examiner's want ad section has successfully served its readers for over three generations.

ORTONA VICTORY RANKS WITH GREATEST CANADIAN FEATS OF ARMS IN LAST WAR—In one of the bloodiest struggles of the war, our troops fighting with the 8th Army defeated the best the Germans could throw against them when they drove the Nazis from Ortona in fierce hand-to-hand combat. A disconsolate German paratrooper (Left) wearing the Iron Cross was one of a group of prisoners captured single-handed by Pte. K. Keen of a Canadian regiment. Lance-Corp. Tom Connors (in second photo) of Grand Prairie, Alberta, seeks barber in the captured town. Lieutenant P. R. V. Carr-Harris of Kingston, R.C.E., reports progress to Captain Blair (in third photo). L.-Sgt. Condy, Trail, B.C., works on pontoon (Right).

M.O.H. Not Seen At School In Twenty-two Years

CAMPBELLFORD, Feb. 2 — (ENS) Immediate aciton to correct what principal C. S. Haig described as "deplorable conditions" existing at the public school, was taken by the Board of Education for its first session of the year.

For the benefit of some few members who were not aware of the problem, which public school teachers were having to cope with unassisted by public health officials, Mr. Loucks said "we have ring worms, lice and other contagious diseases in the public school and the itch has been effecting pupils there for the past three years." He said that in other schools a qualified nurse visited the rooms at regular intervals but here everything was left to the individual teacher whose only course was to send the pupils home if she observed any of these troubles. Several members expressed surprise at Mr. Loucks assertion, but when Principal Haig was called on for a statement they got an even greater eye opener.

Mr. Haig said, "Something has to be done. Conditions are deplorable. We have tried to correct the trouble by sending home the ones that are lousy but some parents send them back the next day with nests of eggs in their hair still unremoved. Children have been suspended but that doesn't seem to do any good. The Board of Health must go into the homes and clean them up."

He spoke of other children being sent to school unclean, saying "we have some casese where you should use a gas mask. It is terrible and all due to dirty homes. I was in one class room last Monday and actually had to leave the door open. There's no reason for that condition existing. One teacher sent home 7 or 8 pupils with head lice in a single day."

Examine Monthly.

"In some towns, smaller than this one, they have a nurse and doctor to examine pupils once a month," declared H. A. McArthur.

"Why doesn't the local Board of Health do something about it?" asked Mr. Loucks, who suggested the Board of Health be notified.

Mr. Haig told members that teachers had full authority to suspend a pupil until he was cleaned up."

"Does the M. O. H. ever visit the school?" asked Mr. Armour.

"I haven't seen one there making an inspection in 22 years," replied Mr. Haig.

The dicsussion was concluded with a motion by E. C. McKeel that the secretary notify the Board of Health of the conditions existing at the school "right now." The motion carried.

Organize Home and School.

A delegation comprising nine ladies representing local churches and headed by Mrs. G. N. Maxwell brought the question of forming a Home and School Association to the attention of the Board. Mrs. Maxwell, who acted as spokesman for the group, said it was their desire to have the Board's approval and cooperation in their project. She outlined the association's creed to promote child welfare in the home, school and community and described the work as a cooperative, non-partisan, non-sectarian effort. Mrs. Maxwell explained that such an Association could not function efficiently without the consent and co-operation of the Board of Education and added they would like to have the use of the High School Auditorium for their monthly meetings. It was expected a lady organzier would be on hand to assist at the initial meeting next week.

A motion by Dr. Richardson and Mr. Bonnycastle that the Board co-operate as far as possible with the organization of a Home and School Association, was carried.

Grants Come Through.

Dr. Richardson, whose efforts were primarily responsible for the opening of Home Economics and Manual Training Departments in the Public School, last year, reported with satisfaction that the Department of Education had approved of their equipment and sent cheques covering grants of $204.00 for each subject. A petition signed by 69 public school pupils expressing dissatisfaction with the 9.30 to 4.30 hours caused the Board to rescind a motion passed last November and revert back to the 9 to 4 school day. It was pointed out the change had been made to accommodate less than 10 per cent of the pupils (who have to walk in from the country) and now members felt with the days growing longer the chief reason for this had ceased. On motion, the public school will resume its 9 to 12.00, 1.30 to 4.00 on February 7.

The Board rejected a request made on behalf of the Trent Valley Chapter I. O. D. E. for use of the High School Auditorium on Easter Monday. It was pointed out that neither a Provincial nor Municipal license had been taken out for the auditorium and it could not be used for a dance without these. Appearing on behalf of C. Company Midland Regiment (RF) Major N. Alex MacColl requested use of the High School gymnasium for target practice one night each week during February and March. Use of the gymn was granted with a rider being added to the motion to the effect that the targets be placed parallel to the wall since it appeared when shooting at a 75 foot range diagonally last year some bullets ricocheted into the wall.

New Officers.

Following the passing of accounts Chairman Locke retired and secretary W. Stephens re-convened the members for their annual meeting. A. J. Armour, vice-chairman in 1943 was elected the Board's chairman for the coming year and E. C. McKeel was elected vice chairman. Committee heads were elected as follows:— Internal, H. A. McArthur; Finance, E. C. McKeel; Property, R. J. Locke. As in previous years the chairman were empowered to select their own committee members. After reading a letter from Richard Weston requesting that he not be re-appointed to the Library Board, members appointed Rev. H. R. Bryant for 1944-45. Rev. G. N. Maxwell whose term had expired this year, was re-appointed.

Relieve NASAL SORENESS due to colds

Don't wait—when your nose feels dried out, clogged up or sore, apply mildly medicated Cuticura Ointment at once to aid quick, welcome relief. Buy today!

CUTICURA OINTMENT

Silverwood's Jersey Milk

Tops in the milk field — extra richness for a trifle more.

843

GREAT-WEST LIFE Policyholders

BUILD SOUNDLY IN 1943

Policyholders in the Great-West Life shared a notable year in 1943. By their thrift and prudence they made remarkable headway in spite of the many strains of wartime and the unusual demands on their incomes.

1. Their increased savings added more than $13,000,000 to the funds which the Company is holding for them. Over $200,000,000 is now held in trust for 231,000 policyholders.
2. They were joined by 24,500 new policyholders who, along with former policyholders, added $101,000,000 of new protection for themselves and their dependents.
3. They now own policies totalling $759,000,000—an average of $3,286 per policyholder.
4. They bought $29,000,000 of Victory Bonds and U.S. War Bonds through their Company during the one year—representing $125.00 for each policyholder.

To many policyholders, 1943 brought death, retirement or unexpected emergencies, but through their foresight they had provided for these contingencies. Beneficiaries whose homes were saddened during the year received $4,573,000, while living policyholders received $9,189,000—a total of $13,762,000.

A complete report, showing the strong position of the Company, is available. It gives striking evidence of how men and women in Canada and the United States are making financial provision for their own future security.

The GREAT-WEST LIFE ASSURANCE COMPANY

F. B. SARGENT - DISTRICT MANAGER - Bridgeway Bldg., PETERBOROUGH

OBITUARY

MRS. FRED A. STOLLERY

CAMPBELLFORD, Feb. 2 (ENS) Funeral services for Alice Craighead wife of Frederick A. Stollery of Seymour east was largely attended here on Monday afternoon Mrs. Stollery was a daughter of the late Mr. and Mrs. Alexander Craighead and was born in Seymour 71 years ago. She spent her entire life in this vicinity becoming the wife of Frederick Stollery 48 years ago. She was a member of the English Line Church and one who was beloved and respected throughout the community.

Surviving are four sons, Will, George, Edgar and Fred all of Seymour and three daughters, Mrs. Embury, Shannonville, Mrs. Orval Grills and Mrs. Douglas Ingram of Seymour. Two sisters, Mrs. Wilson of Yarker and Mrs. William Haig, Seymour and two brothers, Ernest of Seymour and Thomas of Perdue, Sask. also survive.

The funeral service was conducted from the Tabernacle Church by Rev. J. R. Bick and interment was made in the English Line Cemetery. The pall bearers were Messrs. Earl and Garnet Craighead, Fred Smith, Gerald Mitchell, Gordon Stollery, and W. Embury. The bearers of many lovely floral tributes were Messrs. Morris Smith, Lewis Craighead, Raymond Tinney, Ernest Eagleson, Neil Third, Reg. Craighead, Leo Fry, Norris Loucks, Floyd Grills and Tam Chadwick.

Church Cleared $800 Mortgage

CAMPBELLFORD, Feb. 2 (ENS) —Holding of their annual Vestry meeting on Monday marked a highly successful year in all departments of Christ church, and earned a note of appreciation from Rev. W. J. Lennox, who voiced his thanks to the congregation for their splendid work.

The financial report for the year was given by the People's Warden, F. A. Burgar, and it was disclosed the Parish was no longer confronted by any outstanding debts and in addition that all current obligations had been met. The outstanding event of the year, from a financial viewpoint had been the retirement of the $800.00 mortgage on the Parish Hall as a result of the efforts of the Parish Guild. Missionary and Diocesan allotments had also been fully paid. In all nearly $2,700.00 had been raised during the year and approximately $1,500 of this was from the envelope system, open collections and special offerings. The sound financial position was further reflected in the fact that the winter's fuel supply was on hand and a substantial balance was being carried in the bank. Apart from regular allotments a contribution of $36.80 had been made to the re-building of churches destroyed in England since the war.

J. P. Archer, who was appointed Vestry Clerk, gave a report of the church envelope system and Miss Ethel Bedford reviewed the work of the Parish Guild whose $825.00 contribution to the Wardens had made possible payment of principal and interest on the Parish Hall mortgage. Joseph Poulton spoke of the work done by the Men's Club, which had contributed $100 to the general expenses of the church. Other reports were given as follows: the W.A. by Mrs. J. A. Linton; the Choir, Major J. M. Bygott; Sunday School, Hilton Beatty; A.Y.P.A., Mrs. C. Newman.

Elected and appointed officials for 1944 are:—Peoples' Warden, F. A. Burgar; Rector's Warden, Hilton Beatty; Lay Delegates to the Synod, J. V. Bedford, J. M. Bygott; envelope secretary, J. P. Archer; auditors, Mr. and Mrs. N. A. MacColl; Bible Society representatives, Nelson Lloyd, J. O. Benor; sidesmen appointed by the Rector, A. Hatfield, M. Sergeant, W. D. Wood, H. Benor, T. Gillibrand, M. H. West and N. A. MacColl; sidesmen elected by the Vestry, C. E. Jenks, Percy Peeling, A. Yearwood, Sam Hardy, George Elmhirst, J. Snelling, R. Belshaw, Joseph Poulton; cemetery trustees, John Ray, J. P. Archer. Members of the Parish Council were re-elected. The Parish Guild served refreshments at the close of the meeting.

Shoe Convention

QUEBEC, Feb. 2 (CP) — John Sheehy, vice-president of John Ritchie Company of Quebec and president of the Shoe Manufacturers Association of Canada, will open the 25th annual meeting of that body here today. More than 400 delegates from all parts of Canada will attend the two-day meeting.

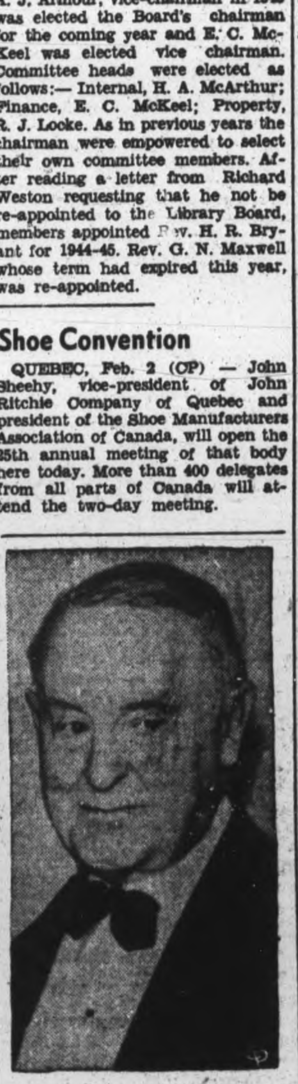

NOTED EDITOR DIES—Death of William Allen White, famed publisher of the Emporia, Kan., Gazette, ends the career of one of the most famous American newspaper editors and writers. He was 75.

DOES INDIGESTION WALLOP YOU BELOW THE BELT?

Help Your Forgotten "28" For The Kind Of Relief That Helps Make You Rarin' To Go

More than half of your digestion is done below the belt — in your 28 feet of bowels. So when indigestion strikes, try something that helps digestion in the stomach AND below the belt.

What you may need is Carter's Little Liver Pills to give needed help to that "forgotten 28 feet" of bowels.

Take one Carter's Little Liver Pill before and one after meals. Take them according to directions. They help wake up a larger flow of the 2 main digestive juices in your stomach AND bowels—help you digest what you have eaten in Nature's own way.

Then most folks get the kind of relief that makes you feel better from your head to your toes. Just be sure you get the genuine Carter's Little Liver Pills from your druggist—25¢.

Skating Party Held By Young People's Unions

CAMPBELLFORD, Feb. 2, (ENS) Young people from Hoards, Stephens, Tabernacle and Codrington were among those who took part in a skating party arranged for the Cobourg Presbytery of the United Church here Monday evening. The event took place in Davidson's Arena and was largely attended particularly by members of the local organization. After the skating the visitors were guests of St. John's Y. P. U. to doughnuts and coffee served in the basement of the church. Here Arnold Bates lead in a round of community singing and Rev. G. N. Maxwell, in addressing the group declared the evening had been received so enthusiastically another such party might be held in the near future. Proceeds amounting to about $25.00 will be forwarded to the Presbytery Fund.

Prizes Presented

Annual prizes for atendance at Sunday School were presented as the principal feature of the program held in theh Salvation Army Citadel Monday evening. Rev. J. R. Bick assisted Captain Jarrett with the program offered by the young members of the School. It included songs and dialogues with a pageant "The Triumph of the School". This depicted the need in the mission field and was given by seven girls and was preceded by a solo from Phyllis Seaborn. The Brownies gave a Life-Belt drill and the program closed with the pageant, "The World For God".

(Continued on Page 10)

MASON'S

Buy A War Savings Stamp Every Day In February From Your Food Merchant

The Peterborough Food Merchants have a quota of $26,000 worth of War Savings Stamps to sell in February. This campaign is to help Canada's war effort .... at the same time it helps you by adding to a nest egg for future use. Each time you go into a Food Merchant's Store be sure to buy at least one War Savings Stamp. Be sure to ask for your Lucky Draw Coupon too. It gives you a chance to win one of 5 prizes totalling $215.00.

Mail Overseas Parcels This Week For Easter Delivery

To be sure that "he" receives his parcel for Easter you should arrange to mail it this week. Ask any Mason store manager to help you, he will look after all the troublesome detail and packing.

Extra Special Value
1 LARGE PACKAGE QUICK QUAKER OATS AND ONE WAR SAVINGS STAMP
Reg. Value 49c
Both For 44c

It Is Here Again
THAT WONDERFUL HABITANT Pea Soup
IN THE LARGE TINS
Limited Quantity Tin 10c

Maple Leaf Brand MEATS

RED BRAND BEEF
Blade Roasts .... lb. 30c
Pot Roasts .... lb. 29c
Prime Rib Rolls .... lb. 42c
T-Bone Steak or Roast .. lb. 42c

PORK
Shoulders Pork (lean) .. lb. 28c
Lean Butts Pork .... lb. 35c
Lean Pork Chops .... lb. 40c

PORK TENDERLOIN lb. 39c

LAMB
Legs, lb. 42c; Loins, lb. 45c
Shoulders, lb. 32c

FISH
Fresh or Smoked Fillets and Kippers, Silverbright Salmon

Fruits & Vegetables
McINTOSH APPLES .... ½ pk. 35c
GRAPEFRUIT, 112's .. 3 for 17c
ORANGES, 288's .... doz. 29c
TURNIPS .... lb. 3c
PARSNIPS .... lb. 7c
CABBAGE .... lb. 5c
UNWASHED CARROTS .. 3 lb. 10c

CLARK'S PORK & BEANS - Tin 10c
CROSSE & BLACKWELL CATSUP - - - Bot. 19c
VERY TASTY NEW CHEESE - lb. 35c
BABY CEREAL NUTRIM - Pkg. 29c & 49c
DR. JACKSON'S ROMAN MEAL - Pkg. 29c
SAXON FLOUR - - - 7-lb. Bag 27c

WE EXPECT A SHIPMENT OF Aylmer Infant Food
We expect a shipment of Aylmer Infant Food to arrive on Wednesday, February 2 in the following varieties: Applesauce, Peaches, Pears, Prunes, Beans, Beets, Carrots, Peas, Squash and Carrots, Tomato Soup, Vegetables and Liver, Peas and Carrots and Asparagus .... 2 Tins 15c
Fruits require one "D" coupons for 2 tins

LONG GRAIN RICE - - - - 2 lb. 25c
FINE or COARSE ROLLED OATS - 4 lb. 23c
LIQUID WAX FLO-GLO - - 16-oz. Bot. 25c
IDEAL FOR SANDWICHES SARDINE SPREAD Tin 21c

Mason's GROCERY STORES

The Examiner

The Peterborough Examiner, published each evening by Peterborough Examiner, Limited. Office, Hunter and Water Streets, Peterborough, Ont.

W. RUPERT DAVIES, President
H. L. GARNER, General Manager
G. WILSON CRAW, Managing Editor

Subscription Rates 20c per week in City of Peterborough delivered by carrier; $6.00 per year by mail to outside points.

Members Canadian Press; Audit Bureau of Circulation; Canadian Daily Newspaper Association; Empire Press Union; Ontario Provincial Dailies Association.

TELEPHONE 4641
Private Branch Exchange to all Departments

WEDNESDAY, FEBRUARY 2, 1944

This Is Real Democracy

The word 'democracy' is knocked about rather carelessly these days, and it is defined in many different and occasionally contradictory ways. We have said many times that our own idea of democracy is a system of government which gives everybody freedom under the law, and allows everybody a chance to develop his special talents as far as he wants to, or as far as he can. What a really good man wants most in life is a chance to show what he is made of; given that, he does not really care whether the state broods over his welfare; he is reasonably confident that he can look after himself. In a democracy the highest offices in the land should be open to the man who has brains enough or character enough to be fit for them.

• • •

This condition exists, to a great extent, both in Great Britain and in the U.S. It is a pity, however, that the notion is so widespread in the U.S. that British government is almost entirely in the hands of Tory aristocrats, who do not allow the 'lower classes' to have a real voice in affairs. This misunderstanding is caused, to a great extent, by the British system of titles; Americans do not usually bear in mind the fact that a title may be earned, and that many a man who has one now came from humble beginnings.

• • •

To make this clear, let us examine the present make-up of the British Cabinet. There are three aristocrats in it: Winston Churchill, grandson of the Duke of Marlborough, is one; Anthony Eden, of a famous Whig family is another; Oliver Lyttleton, the Colonial Secretary and a member of a distinguished political line is another. What may be called the Middle Class—the well-off but not aristocratic class—is represented by Clement Atlee, the Lord President of the Council, and Sir John Anderson, the Chancellor of the Exchequer. Men from the humblest beginnings are Ernest Bevin, the Minister of Labour, Herbert Morrison, the Minister for Home Security, who is the son of a policeman, and Lord Woolton, now Minister of Reconstruction, who gained a fine education on scholarships, and made a fine business career on his own abilities.

• • •

Sir Arthur Salter, the Joint Parliamentary Secretary for War Transport, was the son of an Oxford boat-builder; the First Lord of the Admiralty, A. V. Alexander, was the son of an artisan engineer; Lord Leathers, the Minister for War Transport, was the son of a cockney carpenter; Lord Beaverbrook was the son of a poor Canadian clergyman, and had little schooling. These men serve their country along with the Stanleys, the Cecils, the Salisburys and the Russells. No one has attempted to keep them from seizing the great places to which their brains entitle them.

• • •

There may be one valid reason for the American misunderstanding of British democracy: an Englishman, as he mounts the ladder of success, usually tries to alter his speech and his manner to fit his new circumstances and the dignity of his position. Neither Lord Woolton nor Lord Leathers, for instance, has felt it necessary to retain in later life the speech which he learned as a boy, though Morrison and Bevin have done so to some extent; it is worth noticing, however, that neither of the latter men is as popular as the more suave Woolton, who did a magnificent job in handling Britain's food during the worst days of the war.

• • •

Genuine democracy does not discriminate against any man on grounds of birth or education; if he has ability, he must be allowed to use it. It would be as undemocratic to exclude Churchill from the Cabinet because he comes of a great family as it would be to exclude Ernest Bevin because he was once a dock-worker. A country needs all its brains, and they must have an equal chance, wherever they may be found.

Nobody has yet discovered how to keep his chin up without occasionally sticking his neck out.

The Man From Emporia

It is not often that a country editor becomes both famous and rich; it is even more rarely that he becomes a national institution and an unofficial counsellor of the government of his country. The late William Allen White did all these things, and his death at the age of 75 removes a characteristically American citizen from the American scene. It was in 1895 that White bought *The Emporia Daily and Weekly Gazette* with a borrowed $3,000; in a comparatively short time he made it known and heeded in a country which does not, as a usual thing, pay much attention to its small papers. He did so because he was a man of unusual journalistic ability, unusual common sense, unusual integrity and unusual goodwill; he was also, it must be added, a shrewd man of business, for newspapers, however well-written, cannot be financed on goodwill alone.

White wrote home truths about the state of Kansas and about the U.S. at large in an attractive colloquial style; he might be described as a 'folksy' journalist. But although the truths were coated with home-made taffy, they had a sharp edge; the Republican party had a doughty fighter and also a scathing critic in the Emporia editor. He used the paper of which he was sole owner as a vehicle for ideas and judgements which have attracted attention in a metropolitan daily. Nor did he forget Emporia; the *Gazette* never had a swelled head; it was always a first-rate local paper. Indeed, the folksiness of White's journalism was sometimes in questionable taste. The death of his daughter Mary provoked an editorial which has been widely quoted as a touching expression of grief, but whether it had any place in the columns of a daily newspaper is a matter for debate; but the man from Emporia made his own rules, and they were usually excellent.

White's death closes a typically American story; he started with nothing but his own brains and ability, and by using these he achieved fame and fortune. It is a good country where such things can happen.

'Neglident'—Hail And Farewell

An American professor of physical education has invented a new word, 'neglident' which he hopes to introduce into the English language. Most of the things which we describe as accidents, he says, are really the result of negligence, and we need a word which makes that clear; 'neglident' is his contribution to greater clarity in speaking and writing.

We think that the professor had better stick to his dumb-bells and Indian clubs. Amateurs should leave the difficult business of mating words to experts; 'neglident' is perhaps a possible word if we consider its Latin ancestry, but it makes thick-tongued English. We can worry along with 'accident' and 'negligence' as we did before.

The great problem in writing and speaking today is not that we lack words which have exact meanings, but that far too many people abuse and prostitute existing words and meanings, using a high-sounding but philologically despicable jargon. Too many people 'finalize' a thing instead of ending it; too many blather about 'normalcy' when they mean 'normality'; the expression 'post-war' has almost ousted the more effective and wholly English 'after the war'; and 'control' seems likely to become standard English for 'civil-servant tyranny'. We don't need any new words for a while; we need to learn how to use the old ones.

The abuse of the English language—which has nothing to do with the normal alteration of the language through good colloquial use—continues apace. It appears to be inevitable in an age when education neglects the cultivation of the ear and the tongue, and when a love of words for their own sake is taken as a sign of preciosity; and when great numbers of writers and speakers conceal the fact that they are costive of ideas with a flux of words, good, bad or indifferent.

NOTE AND COMMENT

A psychologist says that mental habits are fixed for life at the age of five. Or earlier, judging by the way some people cling to the bottle.

"Great crooners are born" says Sinatra's press agent. This kills the rumour that Frankenstein made them out of the scraps he had left from his Monster.

An aged lady in Ottawa says that it is "still one of her greatest joys to read the *Evening Journal*, and her Bible". As a corrective?

In reply to Arthur Rodzinski's remark that swing music rots the intelligence Frank Sinatra replied: "I grew up in a jazz age and I did all right, didn't I?" Well, that question is still in debate.

Books—Mainly About the War

By
SAMUEL MARCHBANKS

TODAY I want to deal with an accumulation of books, all published by the Macmillan company, most of which deal with some aspect of the war. The first and most significant of these is "Behind The Steel Wall," by Arvid Fredborg, who was correspondent of the Stockholm paper, Svenska Dagbladet, in Berlin until the summer of 1943. Therefore his inside information about Germany is more recent than that contained in any other book. It has been pointed out that, in spite of this fact, he does not tell us much which we did not know before; I must say, however, that he tells it better. Fredborg is a journalist in the European manner; that is to say, he is more cautious, more modest, and infinitely better versed in European history than his American colleagues. His book is about Germany, and not about himself and his adventures in Germany, as so many books by foreign correspondents have been. Even if it does not say much that is new, it is an important book because it presents the facts about modern Germany in a coherent and intelligent manner.

◆ ◆ ◆

AN appalling defect in the human race is made clear in Fredborg's book, not because he particularly stresses it, but because everything he says points to it; it is simply that abuses and tyrannies can become so much a matter of everyday that we soon do not know them for what they are, and invent good reasons for showing that they could not well be otherwise. The Germans under Nazi rule soon ceased to see that what ailed them was simply bad government by bad men; they accepted the drabness and restriction of their lives as characteristic of life itself, and even characteristic of life at its best. Our ability to 'rationalize,' as the psychologists call it—to dope ourselves with lies when life is wretched—is perhaps our greatest weakness. After the last war the Germans were shocked and hurt to find that we considered much of their conduct monstrous; they will be just as shocked this time, and if we do not take care that the truth is brought home to them, they will continue their elaborate self-deception.

◆ ◆ ◆

FREDBORG'S book is heartily recommended. His suggestion that post-war Europe might be steadied by the restoration of a number of hereditary monarchies has been cried down in the U.S., where the predominantly republican attitude of mind makes it impossible to consider a monarchy more stable than a republic. Nevertheless, his idea is advanced with cogency, and deserves a careful examination. It is well to notice, also, that he says that Goebbels confessed that Germany had lost the war in 1942; perhaps we may accept the present struggle as an attempt to bring about a stalemate and an easy peace.

◆ ◆ ◆

IF space permitted, I should like to give a whole column to "A Garland of Straw," by Sylvia Townsend Warner, for it is the best volume of short stories I have seen in a long time. Mrs. Warner has a keener perception, a finer sense of style, a sharper wit and a more distinguished mind than all but a handful of living novelists; she likes to work in miniature, eschewing the jumbo novel, and as the jumbo novel is fashionable she is unknown to many people who would be delighted by her stories. There is a wonderful freshness about her work; her stories are written without a superfluous word, and she uses the frowsy cliche only in the conversation of characters to whom the frowsy cliche is a natural form of speech. Her great gift is to see the unusual in everyday things and people; who could be more commonplace than a professional singer of the lower order, and yet Mrs. Warner sees precisely what it is in his character which makes him a caricature of a man. She has a few stories in this book about Nazis, and she sees what makes them caricatures, as well. "A Garland of Straw" will give rare pleasure to discerning readers; the title, by the way, is from the old song, "My Lodging It Is On The Cold Ground."

◆ ◆ ◆

IN one way and another the war has given rise to a startling crop of babies; if, at this late date, there are any expectant mothers who do not know how to care for themselves and how to look after a new baby they had better get Dr. Mario Castallo's book, "Expectantly Yours," which gives all the necessary information with no more than a reasonable amount of coyness and jocosity; it is only fair to say, however, that you can have a baby without reading any books at all.... For those who want complete information on the subject a large pamphlet called "Fleet Air Arm" gives excellent letterpress and a great many first-rate pictures.... "The Story of The British Army," by S. J. Curtis is another excellent pamphlet, containing a lot of out-of-the-way information; most of us have no idea how the army grew from warrior tribes to its present complicated organization.... In the light of Lord Halifax's recent speech in Toronto Arnold L. Haskell's pamphlet, "The Dominions—Partnership Or Rift?" is interesting; Mr. Haskell makes a sound argument for real partnership.... Finally, Arthur Bryant has prepared a pamphlet called "Dunkirk, A Memorial," the proceeds from which go to the Daily Sketch War Relief Fund.

Sour Grapes, Mr. Buck?

Tim Buck, one of our most rubescent Communists, made a speech at Massey Hall on Sunday night, in which he said Canada is not yet ready for socialization "as proposed by C.C.F. spokesmen," and that the C.C.F. program "tends to drive many Canadians right into the arms of reactionary elements." He urged C.C.F. members to force the leaders to change their attitude toward the Labor-Progressive party.

These are changed times for Tim. Or is it Tim who has changed? There was a day when he would have spoken contemptuously of the C.C.F. form of socialism as milk and watery and he would not have welcomed it into the Communist fold until it pepped up its platform a bit. Today, he would have us believe that the C.C.F. is more socialist than the Communists and is a danger to the Dominion.

Tim has been trying for a long time to form a union of the Communist party and the C.C.F., but now that C.C.F. has receded from his blandishments he brands it reactionary. It would be interesting to know, who, in Tim's mind, the reactionary element is into whose arms the C.C.F. is driving the people.—St. Thomas Times-Journal.

Never Satisfied

Unless we get a snow storm soon, we won't be able to have a January thaw.—Chatham News.

THE KIND OF SECRET WEAPON ADOLF NEEDS —By Thomas

A Great Tobacco Library

(NEW YORK TIMES)

GEORGE ARENTS has made the city his debtor by the gift to the New York Public Library of his collection of four thousand volumes about tobacco. Many are of the greatest value and rarity. If to assemble them was a delight, to part with them must have been a great stroke of self-denial. The subject reaches from the time of Mayan civilization to Duke University. Its interests is historical, agricultural economic, social, geographical, medical and so on.

Tobacco seems to have begun as a religious, sacred plant, a fragrant offering to the gods. A stone bas-relief carved on a figure in a Mayan temple at Palenque shows a Mayan priest smoking a straight-stem pipe. The date is about A.D. 100. We know nothing more of tobacco-smoking till the Spanish explorers and conquerors came. It was found in Mexico and the Caribbean islands. The Spanish, Portuguese, English, Dutch, French navigators and colonizers spread it over the world. The age of pipes is still lasting. So in this country is the age of snuff, though that of snuffboxes has departed.

In 1776 Johnson was saying that "smoking has gone out." Within three years a German got from the Papal government a sole right for five years to make "tobacco sticks." The age of cigars, long in use in Mexico and the West Indies, had begun. The cigarette age started in Europe with the close of the Crimean War; started doubtfully here with the Philadelphia Exhibition of 1876. Now cigarettes must be more numerous than "the sands of the seashore."

Mr. Arents' library will tell us that women smokers are no novelty. The Princess Palatine, sister-in-law of Louis XIV, found the French women contemptible "with their drinking and their tobacco." There is a print of Mme. Vigee-Lebrun with a long, slender-stemmed pipe in her hand. The prints in the Bibliotheca Arentsiana will be another delight. You can't speak of tobacco without bringing up a string of associations. Louis XIV hated tobacco and snuff. Yet his whole court was an addict and he caught his own daughters smoking pipes. What must Mme. de Maintenon think of Moliere, who makes Sganarelle say in 1665 that "he who lives without tobacco has nothing to live for?" In June of that year, a plague year, Mr. Pepys saw on two or three doors big red crosses inscribed: "Lord have mercy on us!" Mr. Pepys sickened at the sight and bought a roll of tobacco to smoke and chew. He must have been one of the last believers in the therapeutic use of tobacco. There can be no doubt that the use of Mr. Arents' library will be healthful to many minds.

Everybody's Servant Problem

(THE PRINTED WORD)

IN PEACETIME, many of us employ a full-time domestic servant, and all of us, even the poorest, employ innumerable servants on a part-time basis. We buy a pair of shoes, a car or a radio and our purchase money goes to recompense the thousands of men and women who have played a part in manufacturing the product and delivering it to the ultimate consumer.

War has forced all but a fortunate few to relinquish the services of former domestics, and the skill and industry of many part-time employees is no longer at our command. Yet addition of last year's cheques in favour of the Receiver-General of Canada shows that we are still paying their wages. In fact, we have had to add to our payroll soldiers, sailors and airmen, their dependents, members of the auxiliary services and a host of temporary civil servants. No wonder our taxes are high.

One may as well be cheerful about it and imagine that one is paying the inadequate wages of the man who will score a direct hit on Herr Schickelgruber. On the other hand, a gloomys realism suggests that one may be paying for the training of a zombie who will stay in Canada for the duration, or for the upkeep of a government official whose principal duty appears to be the ruin of one's business.

Because Canada has been able to provide virtually full employment in wartime, some of our planners of the post-war scheme seem to think that continuance of governmental spending will mean a continuance of prosperity. They neglect one great lesson of the war, namely that the taxpayer's abiltiy to employ servants is limited. He has been able to pay the wages of a mass of temporary employees simply because he has been doing without the products and services that he would order from them if he were free to do so.

Some of our economists have the vision of an expanding economy after the war, and their vision may be truthful. The immediate post-war period certainly promisese plentiful employment in replacing goods that have worn out and in developing the new products that will come on the market. It may be that after the initial period is passed, we shall have learned something about keeping trade and industry moving without running into the major depressions that have characterized our recent economic history.

At any rate, planning for an expanding economy, in which we may fail, is a more exhilarating programme than planning for an expanding civil service, in which we are only too certain to succeed.

Culled From Our Contemporaries

"Business Consultant"

Definition—Business consultant— A professional man who charges you more to run your own business that you could make if you ran it the way you want to run it, instead of the way he told you.—(London Free Press).

Mr King's Foresight

Lord Halifax said in his Toronto address that Canada's progress "during the war under the far-seeing leadership of Mr. Mackenzie King has made her a veritable supply base for the armed forces of the United Nations." The reference to Mr. King's foresight is an appropriate one. It is a quality which he possesses to a high degree, ot a degree, in fact, which annoys his critics when they find policies vindicated by time. —(Toronto Star.)

Wise or Foolish?

We can see clearly now that Russia is insisting passionately on her right to make what disposition she chooses of her boundary question and that she means to allow the other Allied Powers no opportunity to mistake her meaning. That issue, or that difference of opinion, if it is a difference, is thus spread forth for everyone to see. At least we cannot accuse the Russian Government of double-dealing. With the issue thus defined, it is possible to think more clearly about it and ask ourselves whether we should be wise or foolish to press the point.—(Baltimore Sun).

We Wonder, Too

An Ontario restaurant charged $50 for a cup of coffee on New Year's Eve. But who drinks coffee on a night like that?—(Chatham News).

One Cause of Delinquency

Much juvenile delinquency can be traced to the lack of "something to do." Every normal boy seeks adventure. He wants to feel that he is participating in adult life, that he counts for something, is wanted and needed. If he doesn't find satisfaction for these inpulsese in normal life, he finds them in abnormal ways. And we call him "delinquent."—(Halifax Herald).

Laski Outdone

When Professor Harold J. Laski attacks Mr. Churchill and declares that the world's true hope lies in socialism, he may appear to be taking in a lot of territory. But his claims are modest compared with those of our own Mr. Coldwell. For Mr. Coldwell, socialism is not only desirable; it is the specific and sacred thing for which we are fighting the war.—(Winnipeg Free Press).

The Cost

Without the help of the Eire ports, the United Nations are winning the war in the fifth year, and Mr. de Valera, who long since lectured the nations at Geneva, is plainly disturbed lest the price of neutrality may turn out to be higher than that of war.— (Belfast Telegraph).

Hard To Believe How Time Flies

FEBRUARY 2.

1914 W. H. Bradburn has been appointed a member of the City Trust Commission succeeding the late James Kendry.

The Peterborough Health Association asks the Council for a grant of $10,000 for a sanitarium, pointing out that tuberculosis cost the city $150,000 last year.

A two-day stock-judging course under the direction of R. H. Harding, Thorndale, commences in the Armouries.

The Band of the 57th Regiment requests the Council to increase the annual grant from $500 to $700.

Normal McNeal of Buffalo who caught for the Petes last season is to be given a trial by the Bisons.

◆ ◆ ◆

1924 Potatoes were reported as very scarce on the market this morning and were selling at $1.60 a bag.

Reba Veitch, public health nurse is sent by the Provincial Board of Health to Campbellford for three months.

Fourteen members of the police force drop their suits against the city and are paid their arrears of wages in full.

Local merchant is fined $10 and $5.75 costs for failing to keep the snow cleared from the sidewalk in front of his store.

The hockey team of the Toronto Normal School defeats the Peterborough Normal team 14 to 0.

◆ ◆ ◆

1934 Canadian National and Canadian Pacific Railways announce a pool sleeper from Peterborough to Montreal on Sunday nights.

Peterborough experiences its fifteenth night of below zero temperature. It was 12 degrees below this morning.

City Council decides to endorse the request of Bus Company asking to be exempted from gasoline tax on the operation of its buses.

The Well Babies Clinic in its annual report says that 337 more babies attended last year.

Judge McGibbon has sliced $5,000 off the reduction of $10,000 granted by the court of revison on the assessment of the Empress Hotel.

A Bible Message

(From the Authorized Version).

For God, who commanded the light to shine out of darkness, hath shined in our hearts, to give the light of the knowledge of the glory of God in the face of Jesus Christ. But we have this treasure in earthen vessels, that the excellency of the power may be of God, and not of us.

We are trobuled on every side, yet not distressed; we are perplexed, but not in despair.... For our light affliction, which is but for a moment, worketh for us a far more exceeding and eternal weight of glory; while we look not at the things which are seen, but at the things which are not seen: for the things which are seen are temporal; but the things which are not seen are eternal .... For we know that if our earthly house of this tabernacle were dissolved, we have a building of God, an house not made with hands, eternal in the heavens ....

For we are in this tabernacle do groan, being burdened: not for that we would be unclothed, but clothed upon, that mortality might be swallowed up of life. Now he that hath wrought us for the self-same thing is God, who also hath given unto us the earnest of the Spirit. (II Cor. 4: 6-8, 17, 18; 5: 1, 4, 5.)

Letter To The Editor

THE LATE F. H. DOBBIN

Sir,—I have just finished reading "Our Old Home Town" by my old friend, the late F. H. Dobbin. It is an amazing volume, not only describing how the town of Peterborough came into existence and its struggle to survive and prosper, but it also reveals the real Mr. Dobbin.

I knew him well. We lived next door. He was a kindly man and looked on the better things in life. As in all cities, there was dirt in the ditches, but his mind never seemed to dwell on it. Like Emerson's Bee "sipping only what was sweet, seeing only what was clean," he always considered the feelings of others.

The following anecdotes illustrate. A few years ago when Peterborough celebrated its "Old Town Week," Mr. Dobbin, acting as secretary, had his office and reception rooms over Duffus' Garage. One day a woman called and the following conversation ensued:

"Mr. Dobbin, my mother avers that she danced with the Prince when he visited Peterborough. Can it be true?"

"How old is your mother?"

"Eighty-four."

"And she firmly believes she danced with the Prince?"

"Oh, yes! She minutely describes the dress she wore and his charming manners."

"My dear lady, let her continue in this belief, but for your information, may I tell you that the Prince arrived in Peterborough at ten a.m. and left at two in the afternoon. There was no dance, but I beg of you do not tell your mother this."

On another afternoon, an elderly man entered and asked whether he might write a letter. He had not been in town for forty years. Mr. Dobbin with his usual courtesy supplied him with the requisites and placed him at a table near a window on the east side.

After a time he came over and asked for a stamp and remarked what a change had come over the Otonabee. In his boyhood days, it was a lovely stream of clear water.

Mr. Dobbin strolled over and sat down at the writer's table. He then saw that the old man had been looking at the gravel roof of the freight sheds. He turned to his friend and remarked: "Oh, yes, much gravel, sand and mud have come down the river since you were a boy."

T. J. WALLACE.

18 Bayfield Crescent, Toronto,
January 27, 1944.

The Old Family Album

Maybe it is funny people no longer keep family albums, but it was funnier when they did. —Brandon Sun.

FAMILY GET-TOGETHER—A short but happy family reunion was arranged on Wednesday afternoon at No. 1 Manning Depot, R.C.A.F., where Section Officer Marie Van Allen and LAW. Elta Van Allen visited their recently-enlisted brother, AC-2 Ralph Van Allen. It was probably LAW. Elta's last opportunity to see her brother and sister for another year, as she is stationed at Eastern Air Command as a clerk operational, and is returning there from her annual furlough. Left to Right they are: LAW. Elta, AC-2 Ralph and Section Officer Marie, who is a staff equipment officer at No. 1 Training Command Headquarters in Toronto. Their parents are Mr. and Mrs. H. L. Van Allen, 566 Armour Road, Peterborough.

Japs Bayonet Wounded On Stretchers

NEW YORK, Feb. 2 (AP)—Japanese laughed deliriously as they bayonetted wounded American soldiers in an ambush attack on New Georgia Island last July, J. Norman Lodge, Associated Press war correspondent, wrote in a story from there last July which inspired one of the first atrocity posters printed by the army in this war. Lodge has returned to the United States.

Distribution of the posters among factories throughout the country was begun today.

The story said a force of 300 Japs broke through the Munda trail and attacked a litter convoy along the Bairoko River near what formerly was a frontline of foxholes. Eyewitnesses estimated 20 out of the 40 litter cases were killed.

A detail of 25 Americans guarding a waterhole on the trail had received word of the Jap advance and rushed to the aid of the convoy. Lieut. Nicholas T. Kliebert, who had charge of the detail, gave Lodge this account of the attack:—

Used Machetes

"The Japs who got through to one of our litter cases propped the man against a tree and five Japs took turns bayonetting him. I got three of them. Several times we saw Japs pull blankets off litter cases and then line up and take turns machetting them.

"They cut one of the poor lads from the top of his head to his feet, meanwhile laughing deliriously. They shot him through the head.

"We couldn't stand that, so we let the oncoming hordes alone and turned the now cooled-off rifles into the Japs among our wounded and killed six of them. But the others kept up their dirty work.

"One of them evidently was an officer for he had a sword. Using both hands, he raised the weapon overhead to strike one of our men. In doing so he cleaved the head off one of his own men, who was standing behind him.

"By this time, other Japs had got into the foxhole area and were dumping our wounded off the litters which they used to carry back their own wounded.

"Five more of our boys, now freed from the job of taking back the wounded, dashed in swinging their bayonets and knives. Many Japs fell dead, but only after they had hacked to death a number of litter cases, including officers."

Boys Once Hid In Old Air Vent To Hear Sousa's Band In Bradburn Opera House

Above the poop deck of "H.M.S. Howe," otherwise the side gallery of the old Bradburn Opera House, possibly there is still an air duct or vent in which three boys tucked themselves late in the afternoon of the day Sousa's Band played a concert in Peterborough. Tickets were one dollar, and those small boys had only a great urge and a will, which seems to weaken as they grow older. When the caretaker's back was turned, one of those former boys recalled to The Examiner this morning, the three of them sneaked up the stairs to the gallery and climbed up into the air duct. Before John Phillip Sousa began his program the lads called down to some one they knew in the gallery to catch their legs and ease them to the floor.

"We sat on the floor for two or three numbers, but it was highbrow stuff to us and going over our heads, and as the place was packed to standing room we asked for tickets to go out, and then we sold the tickets for a dollar each. It was only mischievous fun for us. I think the boys of our day were probably a little more resourceful than this new generation that spends too much time in picture shows and is generally too wise in their salad conceit."

Nazis Destroy Works Of Art

LONDON, Feb. 2—(CP)—A German incendiary squad in Italy wantonly destroyed priceless works of art and important archives of European history dating from 1238 to 1811 despite a plea by Italian authorities to spare them, War Secretary Sir James Grigg told House of Commons to-day.

The outrage occurred September 30 at Livardi, where the Italians had desposited art treasures from Naples—886 cases of selected doduments from state archives and a quantity of museum pieces.

Among the objects destroyed were registers of the Hohenstaufen and Angevin Kings of Naples, Kings of the House of Aragon and the Bourdon dynatsy and 60 to 70 paintings including a nearly portrait by Botticelli and a Madonna and Child by Luini.

Gets 2 Years

OTTAWA, Feb. 2—(CP)—Donald A. Clark, 59-year-old war plant watchman, was sentenced yesterday by Mr. Justice Rodolphe Chevrier to two years less one day in the Ontario Reformatory on a charge of manslaughter arising from the death of Alexandre Latreille from alcohol poisoning.

You Women Who Suffer From
HOT FLASHES then CHILLY FEELINGS

If you—like so many women between the ages of 38 and 52—suffer from hot flashes, weak, dizzy, nervous feelings, irregular periods, are blue at times—due to this middle age period in a woman's life—start taking Lydia E. Pinkham's Vegetable Compound *at once*. It's one of the most effective medicines you can buy that's made *especially for women*, to relieve such painful distress.

In fact—taken regularly Pinkham's Compound helps build up resistance against such symptoms. It also is a fine stomach tonic.

Thousands upon thousands of women — rich and poor alike — have reported benefits. Lydia Pinkham's Compound has proved some women's happiest days can be during their "40's." Made in Canada. *Worth trying!*

* * *
if You Want RELIEF FAST from that
COUGH, COLD
BRONCHITIS, ASTHMA
Take...
BUCKLEY'S MIXTURE
It's All Medication
No Syrup—
IT'S BETTER
IT'S BUCKLEY'S
THAT'S WHY

You're so pretty... when your skin is kept soft and pliant with
Dorothy Gray
DRY-SKIN TREATMENT

Smooth away that dry, drawn look as you cleanse. DOROTHY GRAY DRY-SKIN CLEANSER, lusciously rich, leaves your face feeling softer, looking beautifully clean and smooth.

Freshen dry or sensitive skin with fragrant DOROTHY GRAY ORANGE FLOWER SKIN LOTION. It brightens skin, leaves it sparkling-fresh looking.

DRY-SKIN CLEANSER $1.25 & $2.50
ORANGE FLOWER SKIN LOTION $1.10 & $2.25

Bonarlaw News

Mr. and Mrs. A. Burkett are spending a week in Sudbury.

Mrs. Bert Anderson called on Mrs. Thomas Hogle on Tuesday.

Mrs. J. Wellman, Charlie and Fay spent Sunday at Mr. Everett Heath's.

Mr. and Mrs. John Brown entertained Mr. and Mrs. Carl Heath, Mr. and Mrs. J. F. Baker, Mr. and Mrs. Clarence Wellman, Mrs. Stanley Miles, Mr. and Mrs. William Barlow on Monday evening.

Mrs. E. S. Kew, of Toronto, is spending a few days with her daughter, Mrs. R. Wellman, who is a patient in Belleville General Hospital.

Mrs. John McLaren underwent a serious operation on Tuesday at the Belleville General Hospital. Her condition is favorable.

A pot luck supper and progressive euchre was held in the basement of St. Mark's church, Bonarlaw, on Wednesday evening. About forty sat down to a delicious supper, after which ten tables of euchre was enjoyed. Miss Aileen McInroy winning the ladies' prize with a score of 126; W. J. Barlow won the gent's prize with a score of 108.

Mr. Carl Heath was presented with a beautiful table lamp on behalf of the Y.P.S., of which he served as president for the past five years. Mr. Heath thanked the Y.P.S. or the lovely gift.

Miss Betty McKeown is confined to her home suffering from measles.

Mrs. Fred McKeown entertained the Springbrook W.I. on Wednesday, there were twenty members and visitors present. It was decided the W.I. will hold a dance and euchre at an early date.

Mrs. Yarwood of Oshawa visited at Mr. and Mrs. Bert Anderson's last week. Mrs. Yarwood is a sister of Mr. Anderson.

Messrs. John McLaren and Ralph Wellman spent Wednesday evening in Belleville.

STOP Scratching Relieve Itch Fast -or Money Back
For quick relief from itching of eczema, pimples, athlete's foot, scales, scabies, rashes and other externally caused skin troubles, use fast-acting, cooling, antiseptic, liquid D. D. D. Prescription. Greaseless, stainless. Soothes irritation and quickly stops intense itching. 35c trial bottle proves it, or money back. Ask your druggist today for D.D.D. PRESCRIPTION.

TAMBLYN
Emphasizes "Service"

It has always been the aim of the "Tamblyn Drug Stores" to render to you the highest degree of Service. We must admit that it is more difficult today than at any previous time, to maintain that high "standard of service," but of this we are sure—that the Managers and staffs of the Tamblyn Stores are now as ever, mightily imbued with that same spirit and await but the opportunity to evidence to you the fact that the combination of Service, Courtesy and Good Merchandise can indeed make your shopping a most agreeable event. So may we suggest a visit to your nearest Tamblyn Store where we assure you that your every possible need will be most carefully attended to and your visit be both pleasant and profitable. In support of this, we submit this list of

Suggestions and Bargains for the Balance of the Week

Enlargement SPECIAL
An Enlargement From Your Favorite Negative Will *Thrill and Delight You* to Size 6" x 8" in Most Attractive
ARENA FOLDER 63c
Colored in Oils 55¢ Extra

Good News! Good News!
Your February Good News is now in all Tamblyn Stores.
IT'S FULL OF VALENTINES
The Family Can Eat
CAKES
COOKIES
DESSERTS
If you live out of town write for your copy of GOOD NEWS, 225 Jarvis Street, Toronto.

ALMOND CREAM — *Softens and Beautifies the Skin* — 19c–39c
DAGGETT & RAMSDELL CREAMS — COLD CLEANSING and VANISHING — 29¢ and 55¢
JOHNSON'S BABY POWDER — *Heals and Soothes a Tender Skin* — 28¢–55¢
DANDERINE — *REMOVES DANDRUFF* — *Keeps the Hair Soft and Beautiful* — 39¢ 68¢ 1.13
COTY "AIR SPUN" FACE POWDER — *IN ODORS:* L'ORIGAN, L'AIMANT, PARIS, CHYPRE, EMERAUDE — 1.00 a Box
SALAD-TABLE OIL — Pure corn oil specially processed with the pulp of selected ripe olives, having the flavor and odor of pure olive oil. 4 oz. 23¢ 8 oz. 37¢ 16 oz. 63¢

VI-PENTA PERLES — Containing Vitamins A-B1-B2-C-D and G — Box of 25 ... 1.25 | Box of 100 ... 3.75
SUPER LATHER SHAVING CREAM — 19¢
Don't Forget! Westinghouse MAZDA LAMPS — 25 and 40 Watts .. 15¢ — 100 Watts ...... 20¢
TOOTH BRUSHES of Quality and Dependability
DR. WEST — Adult 50¢—Child 25¢
SANTAX — Youth Size, Reg. 40c ... 27¢
TEK — 29¢—Twin 2 for 49¢
DR. WEST Dental Plate Brush — Guaranteed Bristles .... 50¢
PROPHYLACTIC PROLON BRISTLE .... 50¢
RUBBER SET Double Duty — Nylon Bristles .... 50¢
PHILLIPS' MILK of MAGNESIA — A Mild Safe Laxative for the Relief of Constipation — 39c–2 for 75c
ENGLISH STYLE HEALTH SALT — Tones up the System, Mildly Laxative, Pleasant to Take — Special 1 lb. Carton 43c

COCOANUT OIL SHAMPOO — *Gives Your Hair a Lovely Sheen* — Reg. 25c 19c
ASPIRIN TABLETS *For COLDS and PAIN* — 22¢-39¢-98¢
BOVRIL — *With Just Hot Water Makes a Delightful Beverage* — 43¢-79¢ 1.29-1.98
OINTMENTS (In Tubes) — Zinc, Boracic, Sulphur, Carbolated, 18¢
Squibb ADEX TABLETS — Vitamin A and D Concentrate of Halibut and Cod Liver Oil with Viosterol — 80's 1.00 — 250's 2.39
CREO-PINE — *Builds You Up Helps Ward Off Colds and Infection* — Special 63c
SLOAN'S LINIMENT — *For Sore Muscles and Rheumatic Joints* — 33¢
BLUE-JAY CORN PADS — 25¢ a Box

TAMBLYN Quality Products
GOLD LABEL COD LIVER OIL — 3½ times the required strength in vitamin A — *A Tonic and Builder of Exceptional Merit* — Large 16-oz. Bottle — Reg. 1.00 79c
SALOTYN TABLETS (Acid Acetylsalicylic, 5 grains) — *Promptly Relieves Headaches, Cold in the Head, Neuralgia, Rheumatic Pains* — Bottle of 100 Tablets — Special 33c–2 for 65c
PAR-OL — An Extra Heavy Mineral Oil of Highest Quality — *Corrects Habitual Constipation* — *An Efficient Body Lubricant* — Special 49c
BRONCHIAL SYRUP — *For Stubborn Coughs, Bronchial Colds and Pulmonary Affections* — Reg. 50c 39c

DRENE SHAMPOO — *Leaves Your Hair Smoother, Silkier* — 67¢
MAGNESIA TOOTH PASTE — *Neutralizes Acid Mouth, Sweetens the Breath* — Special 19¢
CALOX TOOTH POWDER — *The Efficient Dentifrice* — 29c
VAPEX — *Relieves Head Colds* — 25¢-50¢
TAMBLYN FLOOR WAX — *For a High Gloss Long Lasting Finish* — 1-lb. Tin Special 27c
ANACIN TABLETS — *For the Relief of Pain, Neuralgia, Headaches and Common Colds* — 22¢-43¢ 69¢-98¢
TOILET SOAPS — CAMAY 2 for 11c — PALMOLIVE 2 for 11c
SCHICK INJECTOR RAZOR BLADES — 20's, 73¢

DOG FOODS — *To Keep Him Healthy and Strong*
PARD Dehydrated — 15¢-2 for 29¢
BALLARD'S Dehydrated CHAMPION — 2 for 19¢
VALOR MEN'S TOILETRIES — SHAVING STICK 29c — LAVENDER LOTION 39c — LAVENDER SHAVING BOWL 49c
NEW "Immunity Treatment" PREVENTS COLDS — Cold Vaccine AND VITAMINS A, B1, C, D — VITAVAX CAPSULES 30 for 2.50
WAMPOLE'S EXTRACT OF COD LIVER — *A Tonic For Young and Old* — 1.00
SUPER TISSUE — *Pure, Soft, Absorbent* — Special 4 Large Rolls 24c
Lederle VI-DELTA EMULSION — VITAMINS A and D — *Pleasant Orange Flavored* — *Particularly Adaptable for Children* — Each Teaspoonful Supplies: Vitamin A, 2,500 U.S.P. XII Units. Vitamin D, 375 U.S.P. XII Units — 8 oz. Bottle 1.25 | 16 oz. Bottle 2.25

ANTI-FREEZE — 65 Proof Methyl Hydrate — 1 gallon Can 1.33 — Container 25¢ Refundable
WHEN THE FINGER-FIRE TOUCHES YOU! — UNGUENTINE QUICK — 44¢ a Tube
KOTEX — Box of 12 .... 25¢ — Kotex Sanitary Belts .... 25¢
You take only one tablet per day. This provides ample amounts of B-group vitamins. 30 tablets 1.33 — 90 tablets 3.19 — HIGH IN VITAMIN POTENCY — LOW IN PRICE — ONE-A-DAY BRAND VITAMIN B COMPOUND TABLETS
NORPLEX WHOLE, NATURAL FORTIFIED VITAMIN B-Complex — 50 TABLETS - $1.00
PETROLEUM JELLY — YELLOW Reg. 15c 11c — WHITE Reg. 20c 16c

PETERBOROUGH
339 GEORGE STREET
STORE HOURS: 8.30 a.m. to 10 p.m. Daily — Saturday, 8.30 a.m. to 11 p.m.
TELEPHONE 9901

Wrestler Hurt In Bout At Brock Arena

Wild Bill Longson's dreaded pile-driver hold brought Tuesday night's main bout feature of the Tunney wrestling rodeo at the Brock St. Arena to a sudden end. The No 1 man of the grappling art applied his favorite grip on Wilbur Toar Morgan after 21 minutes' spirited battling and not only took the first fall but the match for the former marine was so badly hurt that he was unable to come back.

The pile-driver, used by the world champion to win many an important bout, is a killer. Longson simply shoves his opponent's head between his legs, lifts him high in the air and drives him down on the canvas head first. He used it twice on Morgan in quick succession and on the second application the marine was out like a light. The champ dropped on him for the fall and then strode out of the ring leaving his opponent prostrate on his back.

He lay there for some moments and finally Referee Powers, Coach Phil Lawson and some of the other wrestlers carried him to the dressing-room in an unconscious condition. He was still out cold when the time for resuming the battle arrived and Longson was pronounced the winner. In fact Morgan did not come to for nearly half an hour and he was in bad shape when he left the Arena, suffering from an injury to the back of his neck.

I' Showed Them

Longson demonstrated to the satisfaction of Peterborough fans why he has been world champion for three seasons. Wonderfully fast for his 240 pound weight the St. Louis grappler is not very particular about the methods he uses and when he cuts loose with a rabbit punch or some other form of skulduggery he really snaps it in there, with plenty of power. He knows all the questions and answers and when it comees to this modern wrestling technique he is at home in eery phase of it.

No one expected Morgan, game as he is to beat the champ, but the marine was good enough to make Longson produce some of his best stuff and the two contributed 21 minutes of really lively battling. Morgan did not do all the catching; he was carrying the fight to Wild Bill on a number of occasions and twice forced Longson to do what the boys in the Air Force call taking evasive action. The marine waded into his opponent with a series of punches and the champ showed his speed by vaulting over the top strand of the ropes to the floor of the arena.

Like the young man on the flying trapeze he seemed to fly through the air with the greatest of ease.

Longson, however, forced the fight over most of the distance and despite Morgan's gameness and willingness the champ showed class enough to indicate there could only be one end to the struggle. It finally came when after softening up the marjne with a couple of hefty punches the champ applied his pile-driver hold twice to take the fall and put Morgan completely out of action. As it turned out that was the match for the marine could not have wrestled any more if the bout had been held up an hour waiting for his return.

A New McCready

In the all-Canadian semi-final argument between Earl Moose McCready and Al Bunny Dunlop the fans saw a new McCready win in a way that for him was novel. The Moose took the bout after 18 minutes by the simple expedient of driving Dunlop out of the ring with a series of rights and lefts to the jaw that sent the Toronto strong man hurling through the ropes to land heavily on the floor of the arena. Bunny wound up by cracking the Dunlop dome on one of the platform supports and for several minutes he lost all interest in the proceedings. Before the birds stopped singing Referee Powers had counted him out and McCready was back in the dressing-room.

Dunlop, however, did not go down without a battle. I nfact he made things so lively for his fellow Canadian that at times the Moose forgot all about his favorite rocking-chair cradle hold and his flying scissors specialty and went in for straight back-alley fighting. And the crowd seemed to love it for they roared their approval every time he laid into the pugnacious Dunlop. Usually the Moose is satisfied to rely upon his vast store of wrestling science but on this occasion Dunlop's aggressiveness made him change his style completly and he finally won the argument without using any science at all. He simply walloped the strong man out of the picture and the fans were delighted.

A Lively Preliminary

Two fast - moving middle-westerners, Gerry Meeker of Indiana and Jack Larue of Iowa got the card away at a lively tempo by going 30 action-packed minutes to a draw in the preliminary bout. Larue was voted the bad man of the act and in the early stages he really gave the Indiana mat artist a gruelling but Meeker got tired of being the target for the night and half-way through the bout he staged an offensive of his own that had Larue in trouble. He dropped him twice with flying tackles that really jolted but Larue managed to crawl to the ropes and escape. Later Meeker floored his opponent twice in succession with a smartly applied monkey drop but could not follow up the advantage.

(Continued on Page 12)

Remember When—

By The Canadian Press

Working for a return bout with Billy Conn for the world's light-heavyweight title four years ago tornight, Melio Bettina stopped ex-middleweight king, Fred Apostoli, after 12 bruising rounds in New York's Madison Square Garden.

Curling News

By HERB. MARTIN

The curlers did really get back into their stride Tuesday night. Curling commenced around seven o'clock and finished up about eleven-thirty. All ices were going in the form of double headers, and that state of affairs will continue for some time. Dr. C. Lawrence's rink was the only one to come through the night with two wins. Most of the rinks broke even.

To-morrow is ladies' day, at least up till six o'clock. Lady curlers from all over the province will be here to play in the Ladies' Tankard. Many of them will arrive during today or come in this evening. It is not often that the Peterborough club has the honour of this event and a real big time is expected. The public is cordially invited to come and see some of the finest lady curlers at play.

In the ladies' section Mrs. V. Selkirk still leads. Her rink has, so far, won all their games and from here it looks as if they are home free.

Yesterday's Results.

Mrs. V. Selkirk won from Mrs. Westbrooke.

Miss F. Gladman won from Mrs. G. Wood.

Miss M. Patterson won from Mrs. Dulmage.

Rink Personnel.

L. Martyn	G. Wall
H. Baptie	F. Mowry
D. McIvor	H. Darling
F. Green	B. Scott
Skip 10	Skip 8
J. Wilson	H. E. Black
W. Cathcart	J. R. Jobe
H. Green	F. H. Jobbitt
J. Richmond	C. B. Westbrook
Skip 5	Skip 16
M. Metheral	A. Bacon
H. C. Poste	D. Bell
F. Hickey	J. A. Robinson
L. Ackford	J. A. Gibbs
Skip 13	Skip 11
A J. Primeau	H. V. Chown
N. Williamson	J. A. MacDiarmid
G. Braund	J. Freeman
J. Pirie	J. Hutchison
Skip 9	Skip 14
G. Soulby	N. Henry
A. Hempstead	A. C. Curtis
O. M. Steer	H. Foster
C. Blewett	C. M. Lawrence
Skip 4	Skip 11
H. Young	J. Leith
F. Stenson	J. Withers
C. Cox	F. Somerville
T. Ryan	J. Walker
Skip 13	Skip 5
G. E. Bickell	R. Rutherford
W. Kay	H. Girven
K. Hamley	A. Nelson
A. Kay	G. Sorenson
Skip 7	Skip 11
L. Martyn	E. Wolff
H. Baptie	Rev. F. Malane
D. McIvor	J. Harkness
F. Green	C. Giroux
Skip 6	Skip 7
R. Rutherford	M. Metheral
H. Girven	H. Poste
H. Foster	F. Hickey
C. Lawrence	L. Ackford
Skip 7	Skip 6
J. Leith	H. Chown
J. Withers	J. MacDonald
C. Cox	J. Freeman
J. Walker	J. Hutchison
Skip 12	Skip 9
G. E. Bickell	J. Wood
W. Kay	J. Loucks
K. Hamley	W. Ashby
A. Kay	P. DeWolfe
Skip 11	Skip 8
B. Wall	R. Reynolds
O. Price	J. Ashmore
C. Hall	G. Green
R. Payne	M. Chenhall
Skip 10	Skip 14
R. Rutherford	T. Bartlett
H. Girven	E. Fisher
A. Nelson	D. Clarke
G. Sorenson	R. Williamson
Skip 8	Skip 12
M. Wilson	H. Bartlett
W. Davidson	D. McDougall
W. A. Davidson	M. Wells
E. Brown	E. Hand
Skip 7	Skip 11

O-K PURE WHITE
CIGARETTE PAPERS

MAKE YOUR OWN CIGARETTES WITH
MACDONALD'S Fine Cut
THE FINEST TOBACCO YOU EVER SMOKED

SPORTS—Day by Day

By FRED D. CRAIG

The race for the leadership in the Ladies' Five Pin League continues to be warm. Last week the Westclox girls who had been trailing right on the heels of the leading Outboard Marines for weeks opened up a nice lead by cracking down on their rivals to the tune of three straight wins. This week the Big Bens took no chances on losing any part of that margin. They played safe by rolling up 3097 pins and taking three straight from the Commandos. Westclox hit four figures in all three games and did some consistent rolling with Isobel Bullock taking her turn at leading the attack by coming within two pins of the 700 mark. She settled for 698 and three of her teammates were also in the 600 class, Aggie Anderson with 621, A. Livingstone with 616 and Marg. Hawthorne with 616. It was a neat effort and it was necessary for Outboard Marines to keep pace with the leaders by taking three straight games from the Five V's. Marion Timm was the sparkplug with the high three for the week, the handsome total of 774, made up of 226, 250 and 258. The third-place Brintons also came through with three wins.

* * * * * *

The fast-travelling Chicago Black Hawks climbed to within two points of the second-place Leafs and Red Wings last night night when they invaded Boston and shaded the shattered Bruins 2 goals to 0. It was the first time that the Rossmen had been been blanked since they played a scoreless tie with Toronto in January, 1942. The Bruins put up a tough fight but couldn't beat Karakas while the high-scoring line of Smith, Bentley and Mosienko put together one Chicago goal in the first period and George Allen fired a second counter in the final session. Significantly enough, only 8,500 fans, a small crowd for Boston saw the battle. The Bruins are badly in need of reinforcements and there are apparently none in sight. Black Hawks on the other hand have been strengthened materially recently and they promise plenty of trouble for everybody from now in.

* * * * * *

Another Athlete Missing.

Bill Walshe in the Whig-Standard tells of the possible death in action of another well-known Kingston athlete in the person of Hal Hurley, former softball pitcher. Says the Kingston sports scribe: "Five weeks have passed since we wrote here about a friend who was missing somewhere in Europe and his name was kept the customary secret to give him every chance to escape but the silence may now be broken as it is feared Hal Hurley is to be listed on the honor roll of heroes who made the supreme sacrifice. There is always a hope that he may have escaped but last week Ottawa was advised by the Red Cross that quoted German information to the fact that Pilot Officer R. James Hurley lost his life Dec. 16. No further news is given and there is a suggestion that the German information may not be correct, in fact he is still officially listed as "Missing" by the R.C.A.F. Hal had been awarded a commission a few weeks before his last flight, but rank did not greatly concern the popular Kingston sportsman. He made friends where he found them. His happy attitude won him the nick-name of 'Prince Hal' when he was pitching softball for Kingston teams and he deserved the compliment as he was a prince of good fellows. When the going was toughest, Hal's friendly grin and humor always helped. On the long O.H.A. senior trips to the peninsula two winters ago, Hal generally drove his own car filled with players. Although nerves were often frayed on the tiring trips he always had the happy faculty of finding fun. He was an organizer for good sports in his home city.

* * * * * *

Chick Appel of the Straford Beacon-Herald continues to dig into certain aspects of the junior A hockey situation. Here is his latest effort to get some questions answered: "It will be interesting to see how the National Selective Service Board carries out their announced intentions of making a survey of all industries and weeding out all young men of military age who are not essential to the war effort in their present frozen jobs. If the employees in these plants are gone over with a fine-tooth comb it might make a difference in some junior hockey clubs, for there are three clubs at least who have not been hit by military call-ups of their members, the most outstanding example being Oshawa Generals. St. Catharines Falcons and Port Colborne Recreationists do not appear to have suffered terribly either, but Brantford, Hamilton, Galt and Stratford have had their original teams almost completely wrecked through players either enlisting or being called to service. No good sportsman would place hockey ahead of our combined war effort, but still it makes one wonder whether junior pucksters, eligible for military service, are granted deferments in preferred war plants."

* * * * * *

No Cut Rate Baseball.

With an ever-increasing number of baseball stars going into the armed services, the standard of play obviously will not be up to pre-war standards in 1944. But though it is crippled in a playing sense, with 4F's manning many important positions, no crutch will be extended to the public in the form of cut prices, says Doug Vaughan in the Windsor Star. Frank Shaughnessy, president of the International League, is very much opposed to any such move. "I thought prices were frozen for the duration," he said the other day. "Baseball operating expenses are just as high now as they ever were and the salaries that are being paid are about the same as usual. It couldn't be done; in fact there may be a boost in the admission prices if the entertainment tax is boosted, which it probably will be. Shaughnessy thinks that the fans will be getting their money's worth next summer, even if it is baseball of an inferior brand to which they have been accustomed. And he is probably right After all it doesn't make a great deal of difference who is playing just so long as the competition is keen. Manufacturers have promised a livelier ball for the 1944 season and that should be a big help. The result will be more hits and longer hits and that is what your average fan likes to see. The baseball you will see won't be high class but it will be packed with the usual amount of action and thrills. What more can anyone ask for in such times?

* * * * * *

The Dawn Of Hockey.

With the compliments of the Kingston Hockey Hall of Fame committee an attractive brochure compiled by the veteran executive, Capt. James T. Sutherland, has reached this column. The pamphlet gives the eighth Duke of Beaufort a chance to explain how the game of hockey was first called "Bandy" and was played in England as far back as 1813-14 which was seven years before Adam Scott landed in Peterborough and neglected to bring along any hockey equipment with him. His Grace quotes an English authority, C. G. Tebbutt, who pointing out that the game was first played at Bury Fen, Huntingdonshire, has the following to offer: "The game of Bandy, otherwise known as hockey, or shinty, is doubtless one of the earliest pastimes ever known. The word 'hockey' is now given to a well-established game under definite rules, played with boundaries and goals as football is on grass, while 'Bandy' has long been identified with a game played like hockey, but on ice, and it is with this game we are now concerned...Probably 'Bandy' was played on the ice before skates were in use. A very ancient form of this game, which did not require skates, existed centuries ago in Holland, and was played with sticks or mallets and balls. Polo, it may be added, is another branch of the same game." Mr. Tebbutt goes on to say: "But once the player was shod with skates, and could rush over the ice at a great pace, could suddenly stop and as suddenly start, could turn and dodge at full speed and maintain a pace impossible on land, then enthusiasm for Bandy was assured; it became, in fact, to its devotees, the most fascinating of games."

* * * * * *

The record, according to Tebbutt, shows that during the great frost of 1813-14 the game of Bandy flourished. When the army of Napoleon, retreating from Moscow, were starved and frozen to death by thousands, when the scarcity of coal at Cambridge was so great that the trees within the grounds of St. John's College were cut down for fuel; and in all the colleges, we are told, the men sat in their rooms two and three together for warmth—then the hardy "Bandy" players of "Bury Fen" were quickening their circulation by playing "Bandy" on their local ice. It was then that that fine old Fenman, William Leeland, at the time scarcely eleven years old, remembers watching the matches and joining in the games. Young Leeland lived to captain the "Bury

(Continued on Page 12)

Will Close Park If Baseball Quality Drops

CLEVELAND, Feb. 2 — (UP) — President Alva Bradley of the Cleveland Indians declared today he would close his park if he couldn't present high class baseball this year.

"It's too good a game to be turned into a farce and that's what will happen if we insist on operating whether or not we've got big league ball players to operate with," The club owner explained "I for one have too much respect for the dignity of baseball to stand for that. If I can't present baseball of high quality I'll close my park."

Bradley believes the Majors will start the season but he isn't certain they'll finish. "For two years peoples have been offering to bet me that the game wouldn't survive the season but this time I'm not taking any bets of that kind. The manpower pinch is just beginning to be felt."

Although he emphasizes "it's going to be damned tough to operate", the grey-haired executive maintains the game should continue if the caliber of play doesn't fall too low.

"I think baseball has something real to contribute in wartime and I won't consider quitting until there's no other course open to me. But common sense tells me that time may come whether I like it or not."

NO FAIR KICKING—Kilby MacDonald (8) of Rangers, rests topside down on the ice, as he appears to let loose on Emile (Butch) Bouchard (3) of Canadiens, with his feet. This extra bit of excitement was afforded the paying customers at Madison Square Garden, New York, when members of the two teams engaged in a free-for-all. After the proper "parties" were penalized the game resumed with the Montreal team taking the honors, 5-3.

Polo Player Dies

LONDON — (CP) — Lord Decies, famed British polo player and yachtsman and frequent participant in international competitions with U.S. teams, died at his Ascot home in his 78th year. His army career started in 1887.

Joe Tinker Seriously Ill

ORLANDO, Fla.—(AP)—Joe Tinker, famed in a bygone baseball era as a member of the Tinker-to-Evers-to-Chance doubleplay combination, was reported in serious condition last night in hospital here. Tinker entered hospital Jan. 26 suffering from influenza.

ADOPTS HOME

LONDON, —(CP)—The Anglo-Soviet Youth Friendship Alliance has adopted on behalf of British youth the Pravda home, near Moscow, for Russian child victims of the war.

THRIFTY SHAVES
With Minora Blades!
Minora stands first among low-price blades—the keenest and best double-edge blade in its class. Try it and see for yourself.
Minora BLADES
4 BLADES 10¢
FITS YOUR DOUBLE-EDGE RAZOR

THE MILDEST CIGARETTE YOU CAN SMOKE.

because they're BLENDED from COOL-BURNING TOBACCOS

ANY tobacco expert will tell you that Burley tobacco is a cool-burning, cool-*smoking* tobacco. Nature made it that way. In Buckingham, a proportion of Burley is scientifically blended with Virginia and Turkish tobaccos in such a way that the entire blend of tobaccos is cool-burning, *cool-smoking*.

That is why a blended Buckingham is cool-burning, cool-smoking, and more pleasant to the taste. That is why a Buckingham is definitely milder.

Smoke a Buckingham and enjoy a mild cigarette—a cigarette that is "Throat Easy". You will find it the most satisfying cigarette you ever smoked.

Buckingham
They're "Throat Easy"

CANADIENS SCORE AGAINST RANGERS—Phil Watson (14) of Montreal Canadiens, shoots the puck into the Rangers' goal to score for his team. Action was seen on ice at Madison Square Garden, New York, when the two teams, Canadiens and Rangers, met. Canadiens took the game, 5-3.

St. Mike's Trim Galt Juniors

By The Canadian Press

St. Catharines Falcons took over undisputed possession of first place in Group 2 of the Junior "A" series of the O.H.A. last night but required overtime in which to dispose of Stratford Kroehlers on St. Catharines ice, the score being 4-3. The scoring hero of the fray was P. Long who accounted for the winning goal in the extra session, his second counter of the evening.

The Falcons had been paired with Galt Kists in top position but this partnership was disrupted when Kists fell before St. Mikes 5-4 at Galt despite the two-goal performance of Pete Babando who recently had migrated from South Porcupine to strengthen the Galt squad. Double scorers for the students were Dave Bauer and Johnny McCormack, with Frank Dunlap good for a single. The first period of this tilt was scoreless. The Toronto Collegians now stand only four points behind Oshawa Generals in the Group 1 standing.

Toronto Young Rangers added another loss to their list at Hamilton where the Whizzers steamed to the fore with a 6-1 verdict, the score at the first intermission being 4-1. It was Tomiuk's night for the Hamiltonians, snaring three goals, with Comfort, Kaiser and Brown sharing the other three. Rutledge was the lone scorer for Young Rangers.

Because of injuries to a number of Port Colborne players, a scheduled game with Oshawa Generals was not played.

N.H.L. Leaders

By The Canadian Press

Standing—Canadiens, won 23, lost 3, tied 6, points 52.

Points—Cain, Boston, 29 goals, 27 assists, 56 points; L. Carr, Toronto, 26 goals, 30 assists, 56 points.

Goals—Cain, Boston, 29.

Assists—Cowley, Boston, 33; C. Smith, Chicago 33; O'Connor, Canadiens, 33.

Penalties—McMahon, Canadiens, 61 minutes.

Shutouts—Durnan, Canadiens, 2; Bibeault, Toronto, 2.

Entertains Soldiers

TAMPA, Fla.—(AP)—Following a tour of army camps in Florida Manager Leo Durocher of the Brooklyn Dodgers expects to leave for overseas to entertain servicemen, he announced last night, adding "there may be a bunch of 15-year-old kids in camp" when he got back to the club's training quarters.

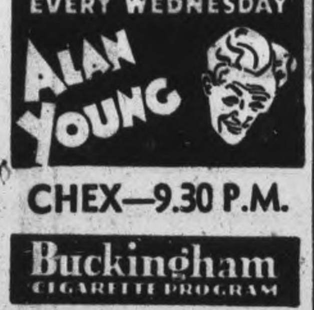

CHEX
EVERY
SUNDAY
TUESDAY
THURSDAY
"Chapel Chimes"
1.30 to 1.45 P.M.
NISBETT
FUNERAL HOME

Canadian Sport Snapshots

By CHARLES EDWARDS
Canadian Press Staff Writer

TORONTO, Feb. 2 — (CP). — The average player in a modern hockey game covers between three and five miles. Acting on a query from a United States sports editor, managing director Red Dutton hired a statistician to estimate how far two forwards skated at a recent National League game in Montreal. The statistician chose two centres, Elmer Lach, a tireless skater, and Buddy O'Connor, who covers considerably less ice.

Elmer (Montreal Herald) Ferguson reports Lach's record thus:

First period, on three times, made 42½ rushes, covering from 7,650 to 8,500 feet. Second period, on three times, 41 rushes, 7,300 to 8,200 feet. Third period, on three times, 53 rushes, 9,540 to '0,600 feet. Total, from 24,570 to 27,300 feet, or between 4¾ and 5¼ miles.

O'Connor, on twice in each period: First period, 24 rushes, between 4,320 and 4,500 feet; second, 32 rushes, 5,760 to 6,400 feet; third, 36½ rushes, 6,570 to 7,300 feet; total between 16,350 and 16,500 feet, or between 3 1-6 and 3¼ miles.

Across Canada:

Stan Leonard of Vancouver, former Canadian professional golf champion, got 270 yards with a brassie on the Vancouver Marine Club's soggy turf in an exhibition charity match the other day...... Dave Dryburgh of the Regina Leader-Post reports the softball and basketball ace, Bus Haugh, retains the Prairie eating championship after polishing off five hot chicken sandwiches, complete with potatoes, gravy and beets, as a midnight snack last week......Ralph Allen, former Winnipeg and Toronto sports columnist, is on his way back to the war fronts as war correspondent.

Puck patter:

Dave Gilhooley, member of Regina's 1930 Memorial Cup champions and later a professional on the coast, is back in hockey in the Seattle War Industry League..... Three members of last season's Western senior champions, Victoria Army, have joined Goalie Art Rice-Jones overseas. The three new arrivals are Bill Carse, Mel Lunde, and Elmer Kreller......Dick Irvin says that when major hockey was introduced in Chicago in 1926, the club gave the players hundreds of tickets to distribute free, but they couldn't even give them away. Last Sunday night the paid attendance at Chicago was 18,261.

The Sports Round-Up

By HUGH FULLERTON, Jr.
Associated Press Sports Writer

NEW YORK, Feb. 2—(AP)—The Red Army soccer team may bring Russia into International sports competition even before the war ends...that's just a rumor brought back from Moscow by radio correspondent Bill Downs, but he thinks its a good one...the report is that the Army team, the only top-flight sports outfit in a country that hardly has begun competitive sports, will visit Britain and possibly come to the United States.

Today's Guest Star

Tim Cohane, New York World-Telegram: "I remember when the Polish boarder meant simply a star halfback with a full scholarship."

Shorts And Shells

Chuck Ward, recently signed to scout for the Phillies, succeeded Honus Wagner as the Pirates' shortstop...now if he can only find another successor to Honus—...Will Walls, the football Giants' end, has signed to play the part of a bomber pilot in the movie of "thirty seconds over Tokyo." ...He'd likely do right well, too, in "thirty minutes under the Bears."

Service Dept.

In his first three starts in the Canal Zone Baseball League this year, Mickey Harris, former Red Sox southpaw, pitched three shutouts, allowing one, two and four hits.

Curvin's Team Loses To Jay's

With Bud Weese, Jack Playford and Fred Martin in top form Jay's bowling team defeated Tom Curvin's outfit by a 3603 to 3323 score at Dufus' Alleys on Saturday It was the second meeting of the two outfits in weekly challenge matches. Curvin's, the winners on the previous Saturday, used Doug Abraham in their line-up instead of Bob Dyer while George Jay replaced Bill Martin on Jay's team.

Jay's:			
F. J. Martin	204	349	216—769
G. Jay	186	194	184—564
T. Miller	133	197	209—539
J. Playford	260	287	269—816
W. Weese	344	286	285—915
	1127	1313	1163 3603

Curvin's:			
D. Abraham	174	237	210—621
A. Caccavella	266	165	206—637
J. Denault	199	259	298—755
G. Gimblett	199	239	212—650
T. Curvin	186	222	252—660
	1023	1122	1178 3323

MOVIE TIME TABLE

Capitol—"Hostages", 2.00, 3.55, 5.50, 7.45, 9.40. Last complete show, 9.10.

Regent—"Dangerous Blondes", 1.40, 5.00, 8.20; "Squadron Leader X", 3.05, 6.25, 9.45.

Centre—"Bombadier", 1.30, 4.15, 7.03, 9.50; "Campus Rhythm", 3.12, 6.00, 8.50.

Hockey's Big Seven

By The Canadian Press

Chicago's Billie Mosienko scored one goal when Hawks blanked Boston Bruins 2-0 last night to put himself in a fourth-place tie with teammate Doug Bentley on the National Hockey League's high scoring list. Another Hawk, Clint Smith, got one assist to bring his point total to 48, but did not change his position. Other scoring leaders were idle.

Leaders:	G	A	Pts.
Cain, Boston	29	27	56
L. Carr, Toronto	26	30	56
Cowley, Boston	19	33	52
Mosienko, Chicago	24	26	50
D. Bentley, Chicago	23	27	50
C. Smith, Chicago	15	33	48
Lach, Canadiens	14	32	46

Theatres - Dances - Radio

Westclox Girls Score 3097 Pinnage

The three leading teams in the Ladies' City Five Pin League, Westclox, Outboard Marines and Brintons all won three straight games in their league battles Monday night. Team scoring honors went to the Westclox girls who piled up a total of 3097 in beating Commandos three games. Isobel Bullock set the pace with 698.

Individual honors in the scoring line were grabbed by Marion Timm of the Outboards who put together a neat total of 774, made up of 266, 250, 258 while Kay Calladine also helped the Outboard cause with a 638 effort.

Gerry Milliken of Outboards won the blind score. She was right on the beam for the blind score was 497 and that was exactly what she rolled.

The scores:

Maple Leafs (1)—I. Penrose 478, I. Milliken 457, J. Weir 500, F. MacMillen 436, E. Penrose 496. Total 2367. Beavers (2)—M. Richardson 592, E. Rae 516, A. Johnston 488, Dummy 375, Dummy 375. Total 2346.

Commandos (0)—M. Miller 523, H. Menzies 594, D. McArthur 264, H. Hunt 575, R. Pearse 535, M. Bailey 130. Total 2621. Westclox (3)—A. Anderson 621, A. Livingstone 617, I. Bullock 698, M. Hawthorne 616, M. Selkirk 545. Total 3097.

Five V's (0)—M. Wood 427, T. Hewitt 513, M. Payne 493, E. Wood 399, R. Hunter 472. Total 2304. Outboard Marine (3)—K. Calladine 638, G. Milliken 497, M. Timm 774, B. Castle 496, B. Goldie 543. Total 2948.

Lucky Strikes (2)—A. Holt 597, G. Patterson 591, J. Elliott 422, M. Graham 534, G. Worton 629. Total 2773. Corvettes (1)—M. Johnston 578, J. Hair 505, M. Goldie 480, V. Watson 474, E. Armstrong 472. Total 2509.

Brintons (2)—M. Batley 563, D. Le Vallee 503, P. Hawthorne 448, E. Basciano 458, M. Sanderson 539. Total 2511. Generals (1)—H. Delahaye 309, K. Rainey 286, M. Gimblett 530, K. Lowes 527, D. Pearson 624, L. Condon 384. Total 2660.

HOCKEY

N TIONAL LEAGUE

	W	L	T	F	A	Pts
Canadiens	23	3	6	145	70	52
Toronto	16	16	3	152	132	35
Detroit	15	12	5	130	114	35
Chicago	16	16	1	123	131	33
Boston	13	17	4	150	171	30
Rangers	6	25	1	110	192	13

Tuesday's Result

Chicago 2, Boston 0

Future Games

Thursday—Rangers at Detroit.

Saturday—Detroit at Toronto; Chicago at Canadiens; Rangers at Boston.

Sunday—Toronto at Detroit; Chicago at Rangers.

O.H.A. SENIOR

	W	L	T	F	A	Pts
St. Cath.	20	8	0	118	112	40
Hamilton	19	7	1	107	64	39
Navy	13	15	0	88	124	26

O.H.A. JUNIOR

Group 1

	W	L	T	F	A	Pts
Oshawa	17	2	0	147	43	34
St. Mike's	15	4	0	122	58	30
Hamilton	10	9	1	87	98	21
Marlboros	8	12	0	61	98	16
Y. Rangers	1	20	0	42	122	2

Group 2

	W	L	T	F	A	Pts
St. Cathar.	12	6	2	99	79	26
Galt	12	9	0	100	75	24
Pt. Colborne	10	11	0	97	104	20
Stratford	6	11	2	77	117	14
Brantford	5	11	1	60	98	11

Tuesday's Results

St. Mike's 5, Galt 4
Hamilton 6, Young Rangers 1
xSt. Catharines 4, Stratford 2
x—Overtime.

AMERICAN LEAGUE

Eastern Division

	W	L	T	F	A	Pts
Hershey	22	8	5	117	78	49
Buffalo	15	12	9	107	103	39
Providence	7	26	4	75	142	18

Western Division

	W	L	T	F	A	Pts
Cleveland	24	7	5	150	101	53
Indianapolis	14	15	10	104	103	38
Pittsburgh	8	23	5	88	114	21

O.H.A. INTERMEDIATE

Orillia OTACO Bombers 8, Midland 6

MANITOBA JUNIOR
(North Division)

Canadian Ukrainian Athletic Club 3, St. Boniface 2
Esquires 7, Air Cadets 2

OTTAWA CITY SENIOR LEAGUE

Hull Volants 4, Ottawa Canadiens 3

EASTERN U.S. AMATEUR LEAGUE

Boston 7, Brooklyn 3

Hawks Blank Bruins 2-0 In Fifth Straight

By The Canadian Press

A three-cornered fight for the National Hockey League's runner-up spot was shaping up today in the wake of a form reversal which has enabled Chicago Black Hawks to win five straight games in 10 days.

The Hawks recorded their latest success last night, blanking Boston Bruins 2-0 to climb within two points of Detroit Red Wings and Toronto Maple Leafs, co-holders of second place. The defeat was Bruins' seventh in a row, skidding them three points behind Chicago.

The 8,500 Boston fans had little at which to cheer except the earnest performance of rookie Maurice Courteau, who filled in capably enough for injured Bert Gardiner but had no chance on the two Chicago goals, both scored from close range.

Bill Mosienko caged his own rebound three minutes before the first intermission. After a scoreless second period in which Courteau kicked out 19 shots, Earl Seibert shook George Allen loose on a breakaway pass for the second goal.

It was Chicago's fourth victory in seven starts against Boston this season and the first shutout in the N.H.L. this season for Mike Karakas, 32-year-old Eveleth, Minn., goalie who has been beaten only once since he returned to the Chicago nets Jan. 16. Over that stretch, Karakas has to his credit five victories, one tie and one loss in seven starts.

HERE AND THERE IN SPORTS

By The Canadian Press

Capt. and Mrs. James T. Sutherland of Kingston, were guests of honour last night when prominent amateur hockey associates gathered from all parts of Ontario to pay tribute to them on the occasion of their 50th wedding anniversary. Capt. Sutherland, a past president of both the O.H.A. and the C.A.H.A., spoke in continued support of the proposal for the creation of a hockey hall of fame in Kingston

Sport officials who attended the testimonial dinner included President P. J. Mulqueen of the Canadian Olympic Association; President W. H. (Dinty) Moore of the O.H.A., Port Colborne; Past President Ross Clemens of the same Association, Hamilton; George Dudley of Midland, past president, C.A.H.A.; William A. Hewitt of Toronto, secretary and registrar of the two hockey organizations; George Panter, O.H.A. vice-president, Gravenhurst; President W. Watts of the Kingston Hockey Association, and Stewart Crawford of the Kingston Hall of Fame committee.

Will Retire.

Veteran referee of the National Hockey League wars, Norm Lamport announced at Niagara Falls last night he had decided to retire from the ice at the close of the current season for business reasons.

Johnny Ertle, world's bantamweight champion before the last war, is busy helping to produce bombers in New Orleans. In a comeback attempt after serving in France, Ertle dropped decisions to Kid Williams at Columbus, O., and Windsor, Ont.

Boxer Gets Call

Dates for the lightweight championship elimination series were moved up yesterday when the New York State Athletic Commission received word Beau Jack, recognized titleholder in New York and Pennsylvania, would be drafted within two months. Jack's bout with Bob Montgomery was moved from March 31 to March 3, the winner to take on Sammy Angott, N.B.A. champ March 24.

The Newark Bears announced a schedule of seven spring training games at Plainfield, N.J., before the opening of the International League April 20. The first exhibition is scheduled for April 8 with Boston Braves.

The Michigan Athletic Board yesterday fined Harry Pittler of Pittsburgh, manager of middleweight Ossie Harris, $200 and issued a suspension for his part in a ringside demonstration at Detroit last Friday when Harris was defeated by Jake La Motta in 10 rounds.

Clinching of the N.H.L. title by Montreal Canadiens was conceded last night by Manager Jack Adams of Detroit Red Wings but he warned the Stanley Cup playoffs would be different because anything could happen in a short series.

TUNNEY BACK ON THE MARS — Commander Gene Tunney, ex-heavyweight boxing champion, was among the passengers returning on the U.S. Navy's new $7,500,000 flying boat, the Mars, which has completed its first round-trip to Hawaii. The world's largest operating airplane set a new record in cargo carried by the plane across the Pacific. Tunney is shown, Left, dining with Lieut.-Com. William F. Coney, the Mars skipper.

Fights Last Night

By The Associated Press

New York—Allie Stolz, 132½, Newark, N.J., outpointed Jimmy Phillips, 134, Baltimore (8).

Worcester, Mass.—Phil Terranova, 125½, New York, stopped Pat Foley, 130½, Worcester, (9), (non-title).

Hartford, Conn.—Joe Bennett, 154, New York, knocked out Freddy Cabral, 153, Watfod (4). Red Doty, 148, Hartford, stopped Ruddy Richardson, 152, New York, (6).

White Plains, N.Y.—Willie Shanks, 153¾, Montreal, knocked out Ernest Barnell, 155¾, New York (4). Oscar Goode, 174¼, Newark, N.J., outpointed Danny Alridge, 166, Elizabeth, N.J. (8).

Last Night's Stars

By The Canadian Press

Mike Karakas, Chicago netminder, who scored his first shutout of the season when Hawks defeated Boston 2-0.

Maurice Courteau, Boston's rookie goalie, who kept kicking out pucks throughout the Hawk-Bruin encounter and gave the fans a fine exhibition with many brilliant saves.

Billie Mosienko, Chicago's star forward, who collected the first counter for Hawks.

ACCIDENTS EXPENSIVE.

It is estimated that accidents cost employers about $35 per worker a year.

CENTRE
LAST TIMES TO-DAY!
Pat O'Brien - Randolph Scott
in "BOMBARDIER"
AND 2ND FEATURE
"CAMPUS RHYTHM"
Johnny Downs - Gale Storm
Extra Latest News Events

THURSDAY
FRIDAY - SATURDAY
2—SPLENDID FEATURES—2
"SALUTE FOR THREE"
Grand Musical-Comedy
With a Big Star Cast
AND 2ND HIT
"STREET OF CHANCE"
Claire Trevor-
Burgess Meredith
Plus!
Walt Disney Cartoon
Associated British Newsreel

GENE AUTRY
in "TUMBLING TUMBLEWEEDS"
A RE-RELEASE
Smiley BURNETTE

Regent
STARTS THURSDAY
Hit No. 2—"The Great Impersonation"—Plus! Serial
TO-NIGHT ONLY!
"SQUADRON LEADER X"—HIT NO. 2
"DANGEROUS BLONDES"—PLUS! LATEST NEWS

What's On the Air

Stations	Kilocycles
CHEX	1430
CBL	740
CFRB	860
WEAF	660
WJZ	770
WABC	880

Symbols: D—Drama, M—Musical, R—Religious, S—Songs, T—Talk, V—Variety, N—News

This Program has been given the Peterborough Examiner by stations herein listed If the presentations as scheduled are not on the air, the fault lies with the stations and not with the Examiner

Radio Station CHEX Carries the News on the Hour

WEDNESDAY EVENING

6:00 P.M.
CHEX—News: Tunes
CBL—Relax and Enjoy-M
CFRB—Jimmie Dale
6:15 P.M.
CHEX—Singing Strings-M
CBL—Market Report
WABC—Lyn Murray Orch.
6:30 P.M.
CHEX—News Rhythm R'ndup
CBL—Curtain Echoes
WABC—Jeri Sullivan-S
WEAF—Serenade to America
6:45 P.M.
CHEX—Parade of Bands
CBL—BBC News
WEAF—Lowell Thomas-N
CFRB—Sportviews
7:00 P.M.
CHEX—News: Sportcast
WJZ—Connie Presents-V
7:15 P.M.
CHEX—Young Man and Piano
CBL—Headquarters Report
CFRB—Musical Revue
7:30 P.M.
CHEX—Secret Service Scouts
WJZ—Lone Ranger-D
WEAF—Musical Revue
CBL—Caribbean Nights-M
WABC—Easy Aces-D
7:45 P.M.
CHEX—Songs at Twilight
CBL—News Roundup
WEAF—H. V Kaltenborn-N
8:00 P.M.
CHEX—The Shadow
WABC—Monty Woolley Show
WEAF—Mr and Mrs North-D
CFRB—People Enjoy Facts
8:30 P.M.
CHEX—Midweek Meditations
CBL—Hon. Ian Mackenzie-T
CFRB Treasure Trail
WABC—Man with Splinter-D
WEAF—Beat the Band-V
8:45 P.M
CHEX—Hayloft Follies
9:00 P.M.
CHEX—News; Concert Hall
WEAF—Eddie Cantor-V
WABC—Frank Sinatra Show
CBL—Drama
WJZ—Master Mentalist
9:30 P.M.
CHEX—Alan Young Varieties
WABC—Jack Carson Show
CFRB—Public Opinion
WJZ—District Attorney-D
10:00 P.M.
CHEX—Time for Reflection
CBL—CBC News
CFRB—Great Moments
WEAF—Kay Kayser-V
WJZ—Raymond G Swing-T
10:30 P.M.
CHEX—Norm. Harris' Orch
CFRB—Night of Mystery
CBL—Masterworks of Piano
WABC—Cresta Blanca Car'val
WJZ—Star for a Night-D
11:00 P.M.
CHEX—News; Commentary
WABC—Ned Calmer-N

THURSDAY MORNING

7:30 A.M.
CHEX—Farm Fare
7:45 A.M.
CHEX—Morning Cheer
8:00 A.M.
CHEX—News
CFRB—Jim Hunter-N
WJZ—The Kibitzers-V
WEAF—News Roundup
8:15 A.M.
CFRB—Coffee Time
CHEX—Breakfast Musicale
CBL—Morning Devotions
WABC—Music of To-day
8:30 A.M.
CHEX—Breakfast Musicale
WABC—Missus Goes Shopping
WJZ—Nancy Craig-T
8:45 A.M.
CHEX—Morning Devotions
CFRB—Stewart Entertains
WEAF—In the Record
WABC—Margaret Arlen
9:00 A.M.
CHEX—News; Salon Strings
CBL—Mirth and Madness-V
WJZ—Breakfast Club-V
9:15 A.M.
CHEX—Meet the Band
CFRB—School of the Air
9:45 A.M.
CHEX—Waltz Time
WABC—Isabel M Hewson-T
CBL—Music While You Work
10:00 A.M.
CHEX—News Masterworks
WJZ—Sweet River-D
WABC—Valiant Lady-D
CBL—School of the Air
10:15 A.M.
CFRB—Baby Program-T
WABC—Kitty Foyle-D
WEAF—Story Dramas
10:30 A.M.
CHEX—Novatime
CFRB—Mrs Aitken-T
WABC—The Open Door-D
CBL—Wartime Housekeeping
10:45 A.M.
CBL—Monica Mugan-T
WJZ—Humbard Family-M
CHEX—Mastersingers
11:00 a.m.
CHEX—Good Mr'ning Ne'bors
CFRB Homecrafters
CBL—Road of Life-D
WABC—Honeymoon Hill-D
11:30 A.M.
CHEX—Invit to Syncopation
WABC Bright Horizon D
WEAF Brave To-morrow-D
CBL—Soldier's Wife-D
11:45 A.M.
CHEX—Wife Preservers
CFRB Do You Remember?
WJZ—Living Is Fun-I
WABC—Aunt Jenny-D

THURSDAY AFTERNOON

12:00 NOON
CHEX—News, Home Folks
CBL—BBC News
WJZ—Be Not Afraid-T
12:15 P.M.
CFRB—Farm Broadcast
WJZ—Jean Collins-S
12:30 P.M.
CHEX—News; Farm News
WJZ—Farm and Home Hour
WEAF—Sky High-M
CBL—Farm Broadcast
1:00 P.M.
CHEX—News; Home Folks
CBL—CBC News
WEAF—Mary M McBride-T
1:15 P.M.
CFRB—Interlude
CBL—The Happy Gang
WJZ—Woman's Exchange
1:30 P.M.
CHEX Chapel Chimes-M
CFRB—Aloha Land
WABC—Bernadine Flynn-T
1:45 P.M.
CHEX—They Tell Me-T
WJZ—Singo
2:00 P.M.
CHEX—News; Betty and Bob
WEAF—Guiding Light
CBL—School of the Air
CFRB—Our Gal Sunday-D
2:15 P.M.
CHEX—The Lady Sings
WJZ—Mystery Chef-T
WEAF—To-day's Children-D
CFRB—Capsules of Melody
2:30 P.M.
CHEX—Stars of the Week
CFRB—Serving School
WEAF—Light of the World-D
2:45 P.M.
CHEX—Mother's Birthday
WEAF—Melodies of Home
3:00 P.M.
CHEX—News, Melody Matinee
CBL—A Woman of America-D
WJZ—Morton Downey-S
3:15 P.M.
CHEX—Voice of Memory
CBL—Ma Perkins
WJZ—My True Story
3:30 P.M.
CHEX—Sincerely Yours-V
WABC—Now and Forever-D
CBL—Pepper Young-D
3:45 P.M.
CHEX—Voice of Memory
WJZ—Neighbors-T
CBL—Right to Happiness
4:00 P.M.
CHEX—News, Ivorettes
CBL—Stanley Hoban-S
WJZ Blue Frolics
WEAF—Backstage Wife-D
4:15 P.M.
CHEX—Highlights of the Week
CFRB Big Sister-D
CBL—Community CentreT
4:30 P.M.
CHEX—1430 Club
CFRB—Lealy Stowe's Guests
CBL—The Liptonaires-M
WEAF—Lorenzo Jones-D
4:45 P.M.
WJZ—The Sea Hound-D
WABC—Raymond Scott Show
WEAF Widder Brown-D
5:00 P.M.
CHEX—News
CBL—Front Line Family-D
WABC—CBS Studio Club-V
WEAF—When a Girl Marries
5:15 P.M.
CHEX—Lindsay Salute—M
5:30 P.M.
WJZ—Jack Armstrong-D
CFRB—Peter Pan
WEAF Just Plain Bill-D
WABC—Sing Along-S
5:45 P.M.
CHEX Musical Moment
CFRB The Lone Ranger-D
WABC—American Women

This is your invitation to the
FRIDAY NIGHT CLUB
Annual
"AT HOME"
Wednesday, Feb. 9th, at 9 p.m.
AT THE Y.M.C.A.
Tickets $2.00 Per Couple — Music by Melody Men
Tickets On Sale at Men's Style Shop

Canada's Future Tied In With Gt. Britain

TORONTO, Feb. 2—(CP).—Canadian farmers should realize that their chances of strength and security after the war will remain with the British Isles, Premier Drew yesterday told 350 members of the Canadian Jersey Cattle Association.

While Britain had stepped up food production to 70 per cent. of its needs, which some regarded as a possible detriment to post-war farm production here, Col. Drew said he believed this percentage would not be continued after the war in a country basically industrial and now living on strict rations.

"There seems little chance that the 48,000,000 people of Britain will again see their agriculture reduced to what it was in the years preceding this war," said the Premier, "but that should cause little perturbation among Canadian farmers.

"Over there they have not the same food supply as over here; they are not eating the things they would wish to eat; they cannot feed their children as much milk or butter as they will after the war.

"They will want more food supplies from Canada when peace arrives."

He said he believes there is no other people for whom Britons have as warm a regard as for Canadians. "The young people of Britain have been sold on the idea that Canada is a land of opportunity; many of them will desire to come to Canada after the war."

Officers elected to the Canadian Shorthorn Association last night were: President, Dr. T. A. Robinson, Toronto; vice-presidents, Dr. R. H. Chant, Foam Lake, Sask.; W. J. Russell, Unionville, Ont.; secretary-treasurer, H. R. White, Guelph; directors, R. D. Gilbert, Moncton, N.B.; A. R. Dyson, Richmond, Que.; F. J. Muirhead, East Selkirk Sask.; S. J. Fisher, Ninga, Man.; Stanley Douglas, Caledonia; E. J. Murphy, Orillia; H. A. Hewitt, York; K. E. Deacon, Unionville; John C. Baker, Hampton; Morley Beath, Oshawa; W. A. Small, Craven, Sask.; J. T. Clarke, Inchkeith, Sask.; H. J. Kidd, Vandura, Sask.; W. N. Graburn, Calgary; Henry S. Trane, Lacombe, Alta.; W. Watt, Barriere, B.C.

Officers elected to the Ontario Aberdeen-Angus Association last night were: President, T. A. Edwards, Watford; vice-president, Cameron McTaggart, Richmond Hill; secretary-treasurer, L. E. O'Neill, Toronto; executive, D. E. McEwen, London; J. K. Kohler, Brampton; D. B. Weldon, London; Robert Fennell, Toronto; Arnold McKinnon, Hillsburg; Tom Henderson, Guelph; W. L. Stephens, Woodbridge; Frank Todd, Lucknow; Alexander Colthart, Rodney; John Brown, Forest; Dr. J. A. Sheppard, Elora; W. L. Baragar, London; Bert Blackburn, Uxbridge.

MORE ABOUT—

385 Planes

Continued from Page 1

Besides the six massive assaults on Berlin, the R.A.F. also struck heavy blows at Stettin, Brunswick and Magdeburg as well as attacking Germany on a smaller scale on 19 other nights.

Altogether Britain lost 385 planes over Europe during January, and destroyed 120 enemy aircraft—93 during offensive operations over the continent and 27 over Britain.

Itchy Pimples Kill Romance

Many shattered romances may be traced directly to scratching of skin blemishes. Why tolerate itching of pimples, eczema, angry red blotches and other irritations, when you can get quick relief from soothing Peterson's Ointment? 50c all druggists. Money refunded if one application does not delight you. Peterson's Ointment also soothes irritated and tired feet and cracks between toes.

Campbell Finance Corporation have a special loan plan without endorsers for married couples. To get from $20 to $1,000, only husband and wife need know. Why not take advantage of this friendly confidential service? Phone or call in and have a Campbell man show you how he can help.

REASONABLE RATES

Cash You Get	Monthly Payments 4	6	12	15	18
$ 20	$ 5.25				
50	13.12	$ 8.93	$ 4.72		
150	39.39	26.75	14.15	$11.67	
275	72.22	49.09	26.09	21.40	
400	104.70	71.17	37.63	30.94	
500	130.80	88.84	46.73	38.36	
1000			91.35	74.50	$68.80

Campbell's have had over 16 years experience in making personal loans of every kind—quickly, without fuss or bother and in a friendly confidential way. There is a loan plan to suit almost everyone, whether married or single. Ask for details, without obligation. 43-32

CAMPBELL FINANCE CORPORATION LIMITED

F. M. VIVASH, Branch Manager
169 Charlotte St. Phone 3529
(Above A & P Store)

JAPANESE PRISONERS TAKEN—Three blindfolded Japanese are led to the rear of the Chinese lines by Chinese soldiers after their capture on the fighting front in northern Burma, where Chinese troops are fighting the Japs. Note the U.S. combat helmets on some of the Chinese.

Member Urges Prompt Action To Curb Anti-Canadian Activities

By FRANK FLAHERTY
Canadian Press Staff Writer.

OTTAWA, Feb. 2 — CP). — The House of Commons, setting a new record for speed in getting down to business, to-day has its standing committees and two special committees constituted, with two more probably to come into being to-day.

Usually committees are not set up until debate on the Throne Speech ends, and last year the debate went on for many weeks. Some members talk of an end to this session's debate this week — but a good many others are preparing speeches.

The committees set up yesterday were the regular ones on banking and commerce, agriculture and colonization, and so on, with special committees to study service voting provisions and revise the rules of the House.

The debate on the Speech from the Throne last night brought out a suggestion for a Canadian edition of the United States Dies Committee on un-American activities.

Fred Rose (Lab.-Prog.-Montreal Cartier) in his maiden speech condemned anti-Semitism and other movements which he said are dividing the Canadian people. He said an anti-Catholic agitation is carried on "by certain people in Ontario," while in Quebec there was literature about the Jews which was a disgrace.

"The time has come when a Royal Commission should be set up to investigate all these anti-Canadian activities which are splitting us asunder when we should be strongly united," he said.

The new member of Parliament, first representative of his party which is under the leadership of Tim Buck, former national secretary of the Communist Party, got a good hearing for his first speech.

Jewish Question.

Mr. Rose said the Labor-Progressive Party stands for Socialism, but is realistic enough to know the Canadian people are not ready for it. In essence, he said, Socialism is democracy and cannot proceed faster than the popular will. Those who tried to make a bogey of Socialism and confiscation of savings were seeking to divide the Caandian people.

Jewish matters came in for an airing from Arthur Roebuck (L.-Toronto Trinity), who urged that Canada assert her position as a world Power to induce the British Government to reconsider its position on Jewish immigration to Palestine. He also urged a more liberal Canadian attitude toward refugees from Nazi persecution.

Criticism of the wartime wage-control order came from four members—Clarence Gillis (CCF—Cape Breton South), Rodney Adamson (PC—York West), George Cruickshank (L—Fraser Valley) and Rev. Dan McIvor (L—Fort William) on the ground it is too restrictive, particularly in imposing a penalty on strikers and putting the burden of proof of innocence on the person accused.

Pensions At 65.

Ligouri Lacombe of Laval-Two Mountains, leader and founder of the Canadian party, expressed opposition to any immigration while rationing persists in Canada, while there is any unemployment, and until all members of the forces have been demobilized.

A single foreign policy for the Empire found favor with T. L. Church (PC—Toronto Broadview), who said that if the Dominions kept on sending ambassadors to other capitals they will create a "tower of Babel" in each.

Dr. F. W. Gershaw (L—Medicine Hat) expressed pleasure at the indications of social security measures contained in the Speech from the Throne. He urged lowering of the age for old-age pensions from 70 to 65 and more generous treatment of pensioners receiving casual earnings.

Lt.-Col. Arthur Ross (PC—Souris) urged creation of a food ministry to control and handle Canada's contributions to the relief of liberated countries. Such a ministry, he said, would have avoided recent confusion in regard to bacon production.

Stating that 74 members of the present House were elected on a minority of the votes cast in their constituencies, he urged adoption of the single transferrable vote for single-member constituencies. This suggestion also was supported by Mr. McIvor.

Lt.-Col. Ross said that if a Federal Minister of Food had been appointed much wastage of foodstuffs would have beein avoided.

He had never been satisfied with the Canadian army organization, Col. Ross said. He had questioned Defence Minister Ralston about it, and he wanted a statement from the Minister. There should be further information on the retirement of Lt.-Gen. A. G. L. McNaughton as commander of the Canadian army overseas.

Imperial Touch.

Mr. Lacombe said that in the 1942 manpower plebiscite a 'shameful dictatorship" had been applied to the Canadian Broadcasting Corporation by the four main political parties, and "thousands" were "gagged" so the result would favour releasing the government from previous pledges in respect to manpower.

Farmers were being "exploited" by Trusts purchasing their products, Mr. Lacombe said.

Mr. Church said "there is a very dark outlook for the Dominions and for the Mother Country unless they hang together." Britain could not exist without the Dominions and the Dominions could not stand alone.

He expressed surprise at Prime Minister Mackenzie King's stand, "where he refuses to co-operate with Australia and New Zealand in a permanent Empire Council." The time had come for Canada to declare its foreign policy. Without the Dominions "Britain would be another Denmark."

"The Commonwealth depends very much on Canada," he said. "We should declare our position now. It will be too late when the Premiers meet in London. It is now or never."

Inflation controls have made a valuable contribution to the welfare of Canadian farmers, Senator Frederick Johnston (L-Saskatchewan) said last night in moving in the Upper House the address in reply to the speech from the Throne

Control measures imposed by the present government would "sink into insignificance" beside the regulations the C.C.F. would impose if it gained power, said Senator Johnston.

Senator A. L. Beaubien (L-Manitoba) said England's fight for civilization should not be forgotten and neither should the part of the Dominion and the United States.

When the war ended "we shall be in debt only to ourselves," Senator Beaubien said. Because of the government's financial policy, Canada would be in a good position to re-establish her national and international trade and so switch from war to peace industries.

PREFERS TWO BARS—No major's gold leaf for him, says Capt. Jimmy Stewart, former movie star now commanding a bomber squadron in England. He declined any promotion until, as he put it, "my junior officers get promoted." Jimmy left 'em all gasping with that one.

MORE ABOUT—

Huge Fleet

Continued from Page 1

with the fleet assembled for the invasion of Sicily.

Total of ships and boats of all sizes employed in the Mediterranean operation probably exceeded the number being used to assault the Marshalls and patrol the Central Pacific. But the Pacific includes many battleships, both post and pre-war classes, and scores of cruisers and destroyers.

Treasurer Reports On W.A. Activities

WARSAW, Feb. 2 —(ENS) —Mrs. Charlotte Cooper conducted the first meeting of the year of the United Church Women's Association in the Church basement.

A review of the past year's work was given by the treasurer, who reported a balance in the general fund of $38.13. Mrs. Arthur Edwards gave a full report for the flower fund with a balance of $17.32. All bills were ordered paid and the Bible verse for the February meeting will contain the word "work".

Owing to the shortage of sugar and syrup it was decide to have a hot meat pie supper on Shrove Tuesday in place of the usual pancake social. Mrs. Weller read the Psalm and Mrs. John Morgan gave the Prayer. A reading by Mrs. Harold Payne "Neighbors" and a musical contest completed the meeting.

Luncheon hostesses were Mrs. Fred Sharpe, Mrs. Arthur Payne and Mrs. George Weller.

Personals

An exceptionally large crowd attended the dance in the Hall Friday evening sponsored by the Junior Homemakers Club. The proceeds go to send cigarettes to local boys in the services. The Leahy Orchestra suplied the music for dancing.

Mrs. James Tucker who has been ill at the home of her son, Richard Darling, has been removed to Nicholls Hospital this week.

Mr. Stewart Miller is seriously ill at the home of his daughter Mrs. Ross, Norwood.

Mrs. Roland Macauley has returned from Hastings after being with her daughter, Mrs. James Montgomery who has been ill.

Cavan News

The Farm Forum, ninth and ten concession, met at the home of Mr. and Mrs. Border Morton, with a fair attendance. The meeting was conducted by Mr. Herb Morton, secretary. The program, which was in contest form, was directed by Mrs. William Howden, after which lunch was served. The meeting next week to be held at the home of Mr. and Mrs. William Nill.

Fallis Line Farm Forum met at the home of Mr. and Mrs. Aubrey Fallis with eighteen members present. The meeting opened with Mr. J. McKnight, president, in the chair. After the discussion, progressive euchre followed.

Mrs. Harry Fallis and Mrs. Stanley Fallis of Weyburn, Sask., are visiting with their sister, Mrs. Hannah in Lindsay.

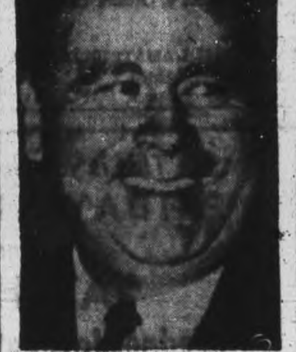

HE VISITS U.S.—President Isaias Medina Angarita of Venezuela who is visiting the United States. He says that the Argentine's break with the Axis was "a vital contribution to continental solidarity."

United Church Reports Year Good Financially

SPRINGVILLE, Feb. 2 (ENS) — The annual congregational meeting of the Springville United church took the form of a pot luck supper, and was one of the best attended for many years.

Rev. Everson presided for the meeting, and reports showed that the church had completed a very successful year.

The W.M.S. report, given by Mrs. Jack Whitfield, showed that $175.61 had been raised. The M. and M. treasurer, Walter Brown, stated that $260 had been raised and Women's Association receipts, as reported by Mrs. Owen Murray, amounted to $144.03, of which $42.66 was used to send boxes to the Springville soldiers overseas. Harold Cathcart, Jr., reported that the Y.P.U. had raised $58.15. The Junior Bible Class report, given by Clifford Johnston, showed a balance of $36.59, after the class had been responsible for the new upholstery on the pulpit chairs, which cost $30. R. B. Elliott, Sunday School treasurer, stated that $196.39 had been raised during the year. In addition to purchasing the necessary supplies, $40 had been contributed to the M. and M. fund, $10 to the Sick Children's Hospital in Toronto, and $3 to the O.R.E.C. Gordon McIntosh, S.S. secretary. showed that a splendid attendance had been sustained throughout the year. The Mission Band under the leadership of Miss Velma Staples, had reached its allocation and received special mention at the Presbyterial.

Session Report

The report of the session was given by Mr. Sidney Fairbairn, and showed 53 familes affiliated with the church and a total membership of 151, 23 of these being non-resident. The congregational treasurer, Mr. Robert Armstrong, presented a gratifying report showing that $1,318.34 had been raised during the year.

Elect Officers

Representatives from Springville on the newly appointed Manse trustee board are Gordon McIntosh, S. S. Staples, Bernard Preston and Robert Armstrong; the church trustee board consists of Jack Whitfield, Harold Cathcart, Bruce Elliott, Melville H. Johnston and Rae Wood. The soldiers' box committee is Mrs. Owen Murray, Harry Young and Bruce Elliott. The floral committee consists of Sidney Fairbairn and Melville Johnston. Harry Young and Melville Johnston were appointed to arrange for the lettering of an appropriate honor roll to be hung in the church. The members of the board of managers, whose terms expired this year were re-elected: Walter Brown, Walter Bowles, Gordon McIntosh and Bruce Elliott. Cecil Neals was appointed to the Board of Managers in the place of Jim Hunter. Mrs. Perry Neals was added to the present Manse committee.

The secretary, Jack Whitfield, was instructed to write letters of appreciation to Miss Esma Johnston, Reg. N. of Hamilton and Jim Hunter of the R.C.A.F., Toronto, for their donations sent to the Springville church during 1943.

MORE ABOUT—

Inspector Raps

Continued from Page 1

A further charge by Clark is that "a Quebec manufacturer" gave "presents of whiskey to Government inspectors in his plant."

The Board replies that Clark himself reported receiving presents of whiskey from this manufacturer and believed other inspectors had also; that the manufacturer was told to make no more presents and all inspectors were warned; that the Controller-General, after inquiry, found "no further investigation into the facts was called for."

1,700 PEN-PALS.

SAFFRON WALDEN, Kent, England—(CP)—Mayor John Wilson recently appealed on behalf of a sailor who wanted a girl pen-pal interested in matrimony. He got 1,700 replies.

A Few Drops
Up Each Nostril Quickly Relieve
Stuffiness of Catarrh

Specialized Medication Works Fast Right Where Trouble Is!

Soothing relief from stuffy, painful distress of acute catarrh comes fast as Va-tro-nol spreads through the nose, reduces swollen membranes—soothes irritation, relieves congestion, helps flush out cold-clogged nasal passages. Makes breathing easier—try it! Follow directions in package.

VICKS VA-TRO-NOL

it's the truth!

You CAN make your teeth far brighter!

Impartial laboratories made hundreds of tests. Scientists checked their findings with photoelectric measuring devices and authorize this statement: *Pepsodent Powder produces a lustre on teeth twice as bright as the average of all other leading brands... brighter than any of them—bar none!* These results have been double-checked by identical twins who made practical in-the-home tests... by dental clinics... by dentists in their own offices. The result is always the same: Pepsodent Powder makes teeth far brighter. Get Pepsodent Powder today to make teeth bright as they can be!

You CAN change your looks!

No longer need a pretty face be marred by a toothy, crooked smile. Modern dentistry can do wonders by straightening teeth in a series of corrective treatments. Chipped or broken teeth, too, can be recapped like the movie stars! Often this work can be completed in a few visits and arrangements made for spreading payments. Next time you visit the dentist, ask his advice on this subject.

Drawn from an actual case record

PEPSODENT MAKES TEETH FAR BRIGHTER

Of all Tooth Pastes and Tooth Powders
ONLY PEPSODENT CONTAINS IRIUM

The Pepsodent Co. of Canada, Ltd.

FINAL CLOSE-OUT

The Entire Stock Must Be Sold At Once! Absolutely No Reserve!

ABRAMSON'S SELLING OUT SALE

Entire stock of Dresses; Fur Trimmed, and Tweed Coats; Spring Coats, Skirts, Jackets, Hats, Blouses, etc., etc., going while they last at a mere fraction of their value! Hurry! Hurry! Come in today! Remember the address!

370 GEORGE

The Peterborough Examiner

VOL. LXXXIX No 27 WEDNESDAY, FEBRUARY 2 PAGE NINE

Main Street Topics

INITIATE MEMBERS.

An induction ceremony for candidates for membership in the Y's Men's Club will be held at the regular Thursday evening dinner gathering, and will be followed by a spirited initiation of the new members.

BUILDING PERMITS.

Only six miscellaneous buildings permits were issued by City Engineer Parsons last month amounting to $2,915, slightly less than the $3,150 of a year ago. Both years opened on a light note of building.

MADE LIEUTENANT.

Alexander Lasenby, youngest son of Mr and Mrs. A. Lasenby, 257 Romaine Strett, has been promoted to the rank of first lieutenant. Lieut. Lasenby has been serving overseas for over two years, and his wife resides on Parkhill Road.

NEW RINK OPENS.

The new open air rink on Aberdeen Avenue between Aylmer Street and Benson Avenue is proving quite a popular place to skate. It was opened for skating this week and is one of the larger rinks in the city.

THE MORNING AFTER.

Three men pleaded guilty in police court this morning to drunk charges and were fined $10 and costs. They were James Murphy, no fixed address; Norman McFadden, Toronto, and Bert Withers, Armour Road.

SERVING IN ITALY.

Gnr. H. T. Bailey, son of E. W. Bailey, corner of Third and High Streets, is serving in Italy, according to word received by his father on Tuesday. Bailey is with an artillery unit and he reported receiving all his Christmas mail and plenty of parcels.

77 JANUARY BIRTHS.

Fewer births and deaths were recorded in January as compared with the first month last year. The City Hall report follows: Last month—Births 77, marriages 17, and deaths 30. In January last year—Births 80, marriages 14, and deaths 49.

PILOT OFFICER.

Kenneth R. Elliott, son of Mr. and and Mrs. E. Elliott, 595 Chamberlain street, received his wings in the graduation at Centralia, north of London, Ontario, last Friday, and was commissioned Tuesday as a Pilot Officer in the R.C.A.F. His mother and brother attended the class graduation.

LIQUOR STORE CLOSED.

The Government Liquor Store was closed this morning until 12 o'clock, and then open for one hour. Operating Tuesday on surplus stock remaining from the previous week, it was completely sold out by evening and the forenoon hours today were employed in unloading fresh supplies. This stock, it was expected, would carry through in meeting requirements till the beginning of next week.

BECALMED.

After its fitful fever of the last two months, the annexation project seems to have dropped into a restful calm, according to information from all quarters except the county, and even some of the rural observers feel that the county delegates did not make much impression on the Municipal Board at the last sitting. North Monaghan council, at a meeting Monday night, decided that it had taken all the present steps it could, and was ready for the meeting here next Tuesday. Reeve M. H. Johnston has been suggesting to Mayor Hamilton that there were some details which should be discussed at an early meeting of the two bodies.

FIRE REPORT.

The usual run of chimney fires was the favourable but unexciting report of the Fire Department covering Tuesday and this morning, with three alarms: At 2:06 p.m. on Tuesday there was a call from 312 Louis street, home of Mrs. M. McIlmoyle; and another came in at 12:35 a.m. this morning from 582 Water street, H. J. Gunsolus, caused by overheated pipes. A second chimney fire was taken care of by firemen just before noon, this time at 211 Hunter street west. In no instance was there any damage caused.

CHANGE IN STAFF.

Pte. Lillian Bailey of Montreal has assumed the duties of local recruiting officer for the C.W.A.C. due to the illness of Cpl. Rogers, who has been on duty at the Peterborough post for the past several months. Pte. Bailey, who has been in the service for six months, was attached to the recruiting section three weeks ago. At the present time, Sgt. Muriel Robertson, formerly recruiting officer for this district and recently attached to the C.W.A.C. Pipe and Brass Bands that toured the Dominion last summer, is visiting the city before continuing with her speaking engagements in the interests of recruiting.

RETURNS SATURDAY.

Major J. P. McGrath, M. M., of the Prince of Wales Rangers (RF) returns on Saturday from Brockville where he has been the past five weeks attending the 1st (Reserve Army) Field Officers course. This, an advanced course, is one of tactical instruction and training for senior officers of the Reserves.

MISSING OVERSEAS.

Lions throughout the district will regret to learn that Flying Officer Kenneth Bruce Malcolm, rear-gunner on a Halifax bomber is posted as missing, after a raid on Germany. His father, Bruce Malcolm, Westminster Hotel, Toronto, is widely known in Ontario and Quebec as district secretary of International Lions.

JUDGMENT RESERVED.

After hearing the argument of opposing counsel, W. J. Arthur Fair for the defence and W. F. Huycke for the prosecution, Magistrate O. A. Langley, K. C., in police court, this morning, reserved judgment in a charge against Richard B. Rogers, former service station operator, of having sold gasoline without the adequate coupons. His Worship announced that he would give his decision on Wednesday of next week.

HOSPITAL COMMITTEE.

The Hospital Committee appointed by the City Council with Alderman Sands chairman, held another meeting Tuesday afternoon, and it is understood, they have reached a stage in their deliberations for a conference with representatives of the Nicholls Hospital Board this week. The last two meetings of the special committee have not been reported, a voluntary press absence in view of all the publicity which has been given to circumstances which required the appointment of a committee and the approaching conference.

Rangers Given Inspection By Col. Slack

The officers and men of the Prince of Wales Rangers (RF) under the command of Lieut. Col. M. H. Park, V.D., were inspected Tuesday night at the Armouries by Col. L. W. W. Slack, commander of the 33rd Brigade group. The inspection, which was very detailed, included in addition to the formal review of regiment personnel, inspection of training operations and of regimental records and stores.

Dressed in battle equipment and wearing their steel helmets, the Rangers staged a march past the reviewing stand to the music of their regimental band. While formed in ranks and standing at attention, Col. Slack went down the lines, examining the equipment of the men and addressing a few words to many of the men individually. The brigade commander's party present at the review included four or five officers of the brigade staff.

Thorough Inspection

After the formal review was concluded the men went ahead with their regular training program and the details of this were watched with interest by the inspecting party. It was generally felt that the whole affair had presented a satisfactory appearance and officers of the regiment were pleased at the turnout and performance of the men. Comments of the men themselves were to the general effect that it had been a very thorough inspection, and that their capabilities as soldiers of the Reserve Army had been pretty well assayed.

Battalion stores, records and all phases of administration and office efficiency were then checked and gone over by the inspecting party, who appeared well-satisfied with the entire set-up. A few suggestions were offered in incidental matters of detail, but there was nothing suggestive of criticism in the course of the evening's proceedings, which continued until late at night. All transport attached to the unit was also inspected.

One of the subjects taken under discussion during the review of battalion affairs was the problem of increasing attendance at the weekly parades, and methods and means whereby this end could be achieved were gone into by Col Slack and commanding officers of the Rangers.

To Become City

TORONTO, Feb. 2—(CP).—York township (population 83,000), fifth largest municipality in Ontario, yesterday indicated its intention of seeking incorporation as a city at the next session of the Legislature. Legal notice of this intention was inserted in the Ontario Gazette.

THE STARS SAY . . .

By GENEVIEVE KEMBLE

For Thursday, February 3

THE ASTRAL influences ruling on this day are fraught with certain dangers and losses that may be avoided by shrewdness, precaution and systematic attention to details and the regulation of practical procedure according to the accepted methods and routines. Any careless, impractical or over clever gestures might exact penalties or losses. The extravagant use of assets, or personal resources, through excess or prodigality would defeat the best laid plans and most desirable propositions. Slow but sure might be the motto, with "the other fellow" taking the chances. In public stick to rules and codes.

If It Is Your Birthday

Those whose birthday it is may encounter some perplexing and difficult situations, which call for shrewd, systematic and sound working out of plans rather than ill-advised, showy, or extravagant use of funds or energies. These might be squandered to no constructive purpose, and with definite peril to some encouraging opportunities or to accumulated resources. It might be well to take time to consider the most practical means to desired ends, with keen as well-developed insight to basic situations. Public or community wellbeing also demand consideration, with study not snap judgment. Be patient in crises.

A child born on this day may have much constructive ability and wish for sound objectives. Although it may play with its opportunities, by extravagance, prodigality or folly. This may apply to funds and physical energies.

GONE ACROSS TOO—Word has been received by Mr. and Mrs. Cyril Blackbourn, Hastings, that their son Fred has arrived overseas. He took his training at Kingston, Peterborough and Petawawa. Before joining up, he was employed by the Peterborough Lumber Company.

Asphodel School Gives Aid For War Victims

Bright hopes for what the future may hold are always aroused, when young folk of this generation demonstrate their aptitude for thoughtfulness for other people who may be in need or distress, of which so much evidence has been brought to light through the work that school children have done on behalf of the sufferers through air raids over Britain through the Peterborough and District British War Victims' Fund.

In pausing, one cannot but help pay a well deserved tribute to the teachers who have given leadership in the matter, which all so unconsciously is directing a feature in their lives, which must undoubtedly display itself in later life to the benefit of mankind in general, and result in the enrichment of the lives of all concerned.

This does not confine itself to just one centre, for this work has been done by children in all parts of the county and district, two of such being recorded today from the township of Asphodel, where school section No. 12, taught by Miss Marion Hope, is credited with $1.75, and school section No. 5, taught by Miss Laura E. Buck, is also credited with the sum of $5.00. Such acts as these will be recalled in later life by the children, and will not fail at that time to give them cause for much satisfaction at having taken a part for good at a period when the Empire was passing through very dark days of stress and trial.

The penny box at the Utilities office on Simcoe street has been a regular contributor for three years now, collections being made from it every second month, the latest of these taking place on Monday resulting in a further credit to its performance, which by now must have given assistance which would pass the $100.00 mark.

One personal gift is also recorded today as coming from 'A Friend, receipt No. 3433" for $2.00, marking another individual effort which could well serve as an inspiration for a great many others to do likewise.

Draw for Guitar

A young lad by name of Richard Pulley who has given some leadership on previous occasions which resulted in help coming to the fund, has given his Guitar for the purpose of holding a draw, since a new one was given him for a present last Christmas time.

He wants his class at King George School to get credit for the money it will raise, and they are now beginning the sale of tickets at 10 cents each or three for 25 cents. The outfit is complete with case and is in really good shape as he had used it for performance at concerts, and it should make a well worth while prize, particularly for beginners in learning to play this class of instrument.

Previously acknowledged	$73,182.68
School section No. 5, Asphodel, teacher Miss Laura E. Buck	5.00
School section No. 12, Asphodel, teacher Miss Marion Hope	1.75
Penny box at Utilities office, Simcoe street	3.75
A Friend, receipt No. 3433.	2.00
Total to date	$73,195.18

7 Spies Shot

NEW YORK, Feb. 2.—(AP).— A military court at Meknes in French Morocco has imposed the death sentence on seven natives convicted of being members of a German spy ring, Radio France at Algiers announced to-day. The broadcast said six other members of the ring were sentenced to prison for varying terms.

War—4 Years Ago

By The Canadian Press

Feb. 2, 1940 — The Red Army used parachute troops and steel-roofed sledges in an attack on the Mannerheim Line. French issued a statement in support of the British contention of the right to search neutral mail.

Use Planes To Restock Remote Lakes

Use of hydroplanes in delivering fish fry and fingerlings for the restocking of a series of lakes in the northern part of the county west of the Apsley Road is recommended by the Peterborough Fish and Game Protective Association. These lakes are inaccessible by truck. They include Bass, Serpentine, Copper, Deer, Eagle, Sucker, Bottle, Wolf, Crab, Popular, Cox, Stop Long, Cadge, Trout, Turtle, Coon, Crane, Concession, Long Lake (Galway) Duck, Mountain and Black.

The Association has made out forms for more than 125 orders for fry and fingerlings. The executive nominated the following district men to act as supervisors in conjunction with the Association in restocking work: Norman Lean of Apsley; Max Humphries of Asphodel; Harry Shearer, Buckhorn; Stewart Brown, Apsley, B. W. Harvey, Peterborough.

The executive drafted a series of recommendations to the Department of Games and Fisheries including a change in the pickerel season. In a motion by Chris Hughes, seconded by Alex Weddell, it was proposed that the pickerel season opening in this area be advanced to May 1.

Protect Beavers.

A five-year close season for beavers was recommended in a motion by W. E. Addyman, seconded by Sid Black, and the secretary was asked to write the Victoria County Association for their co-operation.

Other recommendations were: "On account of the scarcity of birds, the Department is requested to direct a closed season for partridges during 1944"

"That the open season for deer be changed to first Monday in November of each year."

"That the duck season open October 1 in the territory north of No. 7 Highway and close November 15."

"That the lake trout season open on May 1 for the use of copper line trolling and close on October 14."

Federal Plan Will Take In 4,326 Children

Peterborough families would receive between $35,000 and $40,000 a month if the proposed Federal Aid to families on the basis of providing for children were now in effect.

At present there are 4,326 children between 5 and 15 years, according to the information obtained last year by the assessment department. Then, of children under five and between fifteen and sixteen, there might be another 1,500, raising the total number to five or six thousand.

Five thousand children at $7 each a month would account for $35,000 and for twelve months $420,000. Such rough estimating is largely a surmise, because the plans of the Government have not been announced in detail beyond its intention to provide grants for children within certain year brackets, and also only a certain number in any family.

The program is an advanced type of social service, and is intended to provide for the generation that is unable to provide for itself, even to the extent of secondary education.

Car Strikes Tree

COBOURG, Feb. 2 — (ENS) — Driving east on University Avenue, Tuesday, a car driven by Joseph Wolfman of Toronto almost collided with a truck driven by Melville Stevenson. Stevenson in avoiding the collision, skidded into a tree, causing about $80 damage to the truck. Police said that Wolfman blamed his steaming windshield for the accident, stating that he didn't see the truck until he started past the intersection with Ontario Street. Constable Ted Houghton investigated.

Relic Of 1812

CORNWALL, Ont., Feb. 2 (CP)— The bones of a man who died about 132 years ago, believed to date back to a tragedy of the war of 1812, were found yesterday in a sandpit on J. A. Brown's farm, 12 miles west of here. The bones are believed to be either those of an Indian spy in the service of the Americans during the war of 1812 or those of an American soldier.

WINS COMMISSION — Thomas LaPlante of the R.C.A.F. who recently graduated from No. 5 S.F. T.S. near Brantford has been granted his commission as Pilot Officer. He is the son of Mr. and Mrs. R. J. LaPlante, 293 Westcott Street, and before enlisting in May, 1941, he was employed at Genelco. There is one brother, O.S. John LaPlante, serving in the R.C.N.V.R.

Children Seek To Purchase Fighter Plane

While the local food industry is engaged in its undertaking to sell $26,000 of War Savings Stamps during February, the children of the city and county schools began on Tuesday their campaign to sell $25,000 in stamps to buy a Hurricane highter plane.

As School Inspectors Downey and Copp recently informed the County Council the school children have been allotted until the end of June for their endeavor.

Gordon Monkman is chairman of the stamp committee, and Bob Everitt of the Empress Hotel is in charge of its publicity.

"We are hoping to obtain permission from Ottawa to have Flight-Lieutenant G. R. Wooll speak to the children over CHEX some time early in this campaign, and also to permit him to make a special flight over Peterborough in a Mosquito plane," Mr. Everitt said today. He made the following appeal to the people of the city and county today as an aid to the school children:

"This drive started on February 1 and ends on June 30. Everybody can participate in this effort by buying War Savings Stamps from the children. They will be delighted when they reach their $25,000 objective, but obviously they cannot do it themselves. They are going to need some substantial help, and that is where the public comes in. And there is nothing like starting early to help the young people and keep them interested in the Mosquito plane that is going to be to their credit."

Ten Names Given On Casualty List

The casualty list released by the Army to-day, contains the names of 10 men from Peterborough and district, most of whom have already been listed.

The men listed as wounded in the Hastings and Prince Edward Regiment, are as follows: Lieut. George Edward Baldwin, whose wife, Mrs. Rita Baldwin, is in Belleville; Pte. Kenneth William Armitage, son of Mrs. Florence Armitage, 171 Rubidge street; Cpl. Albert Arthur F. Lock, husband of Mrs. Ruby Lock, Port Hope; L.-Cpl. Hubert Allen Mountney, whose wife is in Bancroft; Pte. Sidney Ernest Seaborne, husband of Mrs. Helen Seaborne in Campbellford. Dangerously wounded—Pte. Manley A. Tinney, son of Charles Tinney, Faraday. Killed in action, L.-Cpl. Lionel Grant Campbell, son of Mrs. Gertrude Campbell, 75 Ware street; Cpl. Alfred Thomas Platt, whose wife is at Frankford. Died of wounds—Pte. Jerome Harold Allore, whose wife, Mrs. Magdalen Allore, is at Tweed, and Pte. James Young of Madoc.

Boynton President

TORONTO, Feb. 2—(CP)—Annual meeting of the Ontario Tamworth Society was hel Monday in conjunction with meetings of various livestock societies of the province. Charles B. Boynton of Gormley was elected president.

Counsel Objects To Remands In Car Cases

"It is getting to be a habit in this court for the prosecution to get a week's remand every time there is a plea of not guilty," declared John A. Bralshaw, defense counsel, in police court this morning in objecting to a postponement in several cases in which he was concerned.

"I am always ready to go on," remarked Magistrate Langley in expressing agreement with Mr. Bradshaw in his charge that there were too many remands and adjournments.

Counsel's objections arose out of a series of charges involving four youths.

One of them, Jack Maloney, 18, of New Chamberlain street, was fined $10 and $1.75 costs after he had entered a plea of guilty to a charge of the theft of the use of a car belonging to W. H. Girven, Waterford street.

Fine [illegible]itary Record.

T. [illegible]arley, K.C., represented Maloney and called Major Clair Stuart, recruiting officer, to the witness box. Major Stuart said that young Maloney had had a fine record as a member of the reserve army and afterward, although he was under the age limit had enlisted in the active service forces, had done two months' basic training and some time in advance training before his real age was ascertained and he was discharged.

Crown Attorney V. J. McElderry, K.C., stated that the boy had no previous record.

"I think that instead of giving him suspended sentence I will impose a fine," remarked Magistrate Langley.

In another charge against Maloney of stealing a motor car, the property of D. A. Wilson, the Crown offered no evidence and the case was dismissed.

Maurice Pelland, formerly of Three Rivers, who had previously pleaded guilty to the theft of Wilson's car, entered a plea of not guilty to stealing an overcoat, the property of Joseph Csumrik. He also pleaded guilty to theft of the use of a car belonging to W. H. Girven. There was a remand until February 9.

Charge Withdrawn

Pelland, Kenneth Hunter, 22, of Adaline street, and Gerald Sweet, Donegal street, were jointly charged with the theft of an automobile belonging to Major James McGrath but after they had pleaded not guilty, Crown Attorney McElderry asked that the charge should be withdrawn.

John A. Bradshaw appeared for Sweet and Hunter while Pelland was undefended.

Then Sweet and Hunter were charged separately with stealing five tires, tubes and wheels, the property of James McGrath and again entered pleas of not guilty.

Pelland had previously pleaded guilty to that charge.

"I will have to ask for a remand," said Crown Attorney McElderry. "Major McGrath is a material witness and will have to be brought here from Brockville.

In spite of Mr. Bradshaw's objections these cases were all enlarged for a week.

Sweet pleaded not guilty to a charge of stealing a watch from John Louckes and again the Crown asked for a remand.

"Major McGrath is not needed in this case," said defence counsel, who went on to complain that such delays were becoming the common practice.

Magistrate Langley intimated that the Crown must be prepared to proceed with these charges next Wednesday.

Douro Youth Given One Month In Jail

Donald Ellis, 16-year-old Douro farm laborer, was sentenced by Magistrate O. A. Langley, K.C., in police court this morning to a month's imprisonment in the county jail after he had been convicted of stealing a bicycle from his brother-in-law, George Smith, 543 Park Street.

Ellis pleaded not guilty to the charge and had no lawyer.

Smith testified that he had locked his bicycle up in his home while he and his wife were on a visit to Coe Hill, and on his return found that the wheel had been stolen. Later he had gone to the Douro farm where the accused was working and had recovered the stolen machine.

Smith identified a bicycle produced in court as his property.

Michael Smith, brother of the other witness, said that Ellis had admitted entering the Smith house and taking the bicycle.

Ellis did not enter the witness-box but told the Magistrate that he had taken the bicycle because he did not think that his brother-in-law would complain.

"There may be something in that," remarked Magistrate Langley. "After all it was not quite the same as stealing from a stranger."

Accordingly, in spite of the fact that the youth had something of a record, the court made the jail sentence one month.

No Doubt Of It

TORONTO, Feb. 2.—(CP).— The Globe and Mail says to-day Ontario wine producers are concerned that existing restrictions on sale of alcoholic beverages will create a demand for illicit wines, which will reflect unfavorably on the wine industry generally.

Veteran C.P.R. Conductor Jay J. Bedford Retires After 42 Years Of Service

TORONTO, Feb. 2 — When the Canadian Pacific Railway's passenger train No. 602 pulled into Peterborough last night, Conductor Jay J. Bedford, 60, of 145 Bolton avenue, Toronto, ended 42 years of service with the line.

Today, Mr. Bedford is finding work to do about his home. He said that he "definitely" did not sleep in this morning, but rather snatched a few hours last night at Peterborough and returned to town this a.m. on what was "his" 602—but as a passenger.

"It was, I admit, a little odd," he said with a chuckle, "but knowing all the boys on the run, I made myself at home."

Mr. Bedford was born at Myrtle, Ont., and during his boyhood he made numerous friends among the section hands and engineering staff in the district.

He joined the railway when he was 17, entering train service in 1903 and for a time was a trainman on the West Toronto to Havelock run. He was baggageman on the Berkely-Bobcaygeon run until 1916, when he became conductor on freights between Toronto and Havelock, Toronto to Trenton, and Havelock to Port McNicoll. In 1930 he was promoted to the position of passenger conductor. He held this post until his retirement last night, being for the past 14 years a familiar figure on the Toronto-Ottawa and Toronto-Peterborough runs.

CAESAR, SOUTH PACIFIC HERO — "Caesar," jungle-trained veteran of the U.S. K-9 corps, seems happily excited as Marine Pfc. John J. Kleeman, Philadelphia, fastens a collar message he'll deliver to the front line on Bougainville. Note the dog's bandaged leg, wounded earlier in the landing attack. Through 48 hours of fighting "Caesar" was the only means of communication between the command post and the lines.

Sinking U-Boat In Bay Of Biscay Described By Lieutenant Ackerman

With shots whistling in front of them from a submarine and shells passing over their bridge from a sister ship, Sub. Lieut. Benny Ackerman received orders to go and play the searchlight on the surfaced U-boat.

"I don't think I have ever had such a nerve racking few minutes as I waited expectantly to be sprayed with machine gun bullets. I was really scared," Lieut. Ackerman declared.

"We had been with the convoy two or three days when H.M.S. Snowberry picked up a contact with a sub, dropped charges and then a flare to light up the position. This was about 10.30 p.m. and three ships the British Frigate Nene and the corvettes H.M.S. Snowberry and H.M.C.S. Calgary, were ordered to do a box sweep around the position, where the sub had been contacted.

"After a little while, as we kept circling, the sub surfaced. The Germans opened fire at the Nene and this ship circled behind placing us in the line of fire. That was when I was ordered to put on the searchlight.

No Fooling

"The Nene was circling around us firing, when the Snowberry saw the men attempt to get to their deck guns. They raked the deck with machine-gun fire and landed a four-inch shell on the conning tower of the submarine. The remainder of the crew came out with their hands up, while we were told to pick up survivors.

"A yelling, screaming group of men waved wildly as the searchlight swept the sea.

Prisoners Grateful

"The prisoners were so darned grateful for being rescued, that they got down on their knees in front of us, and with their bushy beards looked something like Mohammedans. We gave them everything we could and they were turned over to the medical officer.

"It was a magnificent sight to watch all the guns in action against the darkness. The Oerlikon guns, and pompoms blazing away with the red tracer bullets looking like ping pong balls, the "snow flake" illumination, like the 24th of May rockets."

This officer said that the battle lasted about 20 minutes and while the Snowberry was trying to ram the sub, the submarine, minus a crew, was still running around in circles. It turned the tables on one ship and gave it a bang on the side, veering off without doing much damage.

Air Attack Too

Every night, during what has now been named the "Bay of Biscay Battle," fighting was going on in different sections of the convoy. Lieut. Ackerman described it as the heaviest attempt on a convoy since the start of the war. There was not a time during the 24 hours in the day that some section of the large fleet was not under enemy bombardment, he explained.

"We had just gotten nicely through the sub packs when aircraft came over. Fifteen planes let go 15 of the new glider bombs but they only sank one ship and damaged a second.

"In order to avoid the ack ack, the planes dropped their bombs a long way off. Although not bearing our number, they came quite close and we had a good look at them. The glider bomb look like smaller aircraft attached to the mother ship and it shoots out from the bottom at about 500 miles an hour. The bomb covered the distance between us on the outer edge and the convoy in a hurry. Part way down it began trailing black smoke and as it zoomed along the water beside a line of ship, it turned sharply in and struck.

Special Work

Lieut. Ackerman has been a member of what he describes as a "striking force," which is purely offensive in character. They work through Admiralty designated "danger zones", and when they stop escort, the regular escorting vessels carry on. Their position in these special areas, is to form a screen around or ahead of the convoy. When subs are contacted these ships go out for a strike, while the rest keep their appointed stations.

He pointed out that it was an unscheduled life, as the striking force went nowhere in particular when they started out and the Admiralty shifted them around wherever the need was greatest.

Talk To Prisoners

"We were all allowed to visit sick bay where the German prisoners we had captured, were under guard. Although they were quite haughty, they weren't too bad and they spoke good French. One of our men spoke German so between us we were able to have a conversation.

"They said they surfaced every day, and each man was compelled to swim so many times around the submarine. All of them wore beards, because they are not allowed to shave at sea.

Sub Lieut. Ackerman, son of Lt. Col. and Mrs. C. H. Ackerman, 475 Hunter St. West, was one of the first Peterborough boys to enlist in the Navy about 3½ years ago. He trained as a wireless operator. In May 1943, he was assigned to the Calgary, and in another week he will report to London where he begins a course as an executive officer. After three months there, he goes to King's College, Halifax, for more training.

He won his commission at the beginning of the New Year and before joining the Calgary had done a lot of patrol work, particularly in the St. Lawrence. In spite of the strain and responsibility in the job of wireless operator, that is what Lieut. Ackerman prefers.

OBITUARY

MRS. CHARLES F. McINTYRE.

The death of Mrs. Charles F. McIntyre, the former Levenia A. Hiscott, occurred this morning in her 73rd year. She had been in ill health for the past six months. Born in Peterborough and a resident of the city all her life, she made her home at 471 Gilmour street and was a member of George Street United Church. Her husband, the late Charles F. McIntyre, predeceased her in 1938.

She leaves to mourn her loss a son, Cecil C. McIntyre; a daughter, Mrs. W. E. Foley (Netia); and a granddaughter, Mildred McIntyre, all of this city.

The funeral will be held on Friday at 2:30 p.m. from the residence of her son, Cecil C. McIntyre, 471 Gilmour street, with service conducted by Rev. H. L. Roberts. Interment will take place in Little Lake Cemetery.

Personals and Social

Mrs. Jack Duncan, 576 Water street, is spending the day in Toronto.

◆ ◆ ◆

Mr. and Mrs. R. J. Bannon, 271 Perry street, are quitely observing their 53rd wedding anniversary today.

◆ ◆ ◆

LAC Roger Barrie, R. C. A. F., is spending two weeks' leave with his parents, Mr. and Mrs. A. E. Barrie, 635 Water street.

◆ ◆ ◆

Tpr. Kenneth Tilly, of Camp Borden, spent the week-end at his home Aylmer street, and has now returned to his post.

◆ ◆ ◆

Friends of Mrs. Moyle Swinn will be pleased to know that she is doing nicely in St. Joseph's Hospital, after under-going an operation on Monday.

◆ ◆ ◆

Friends of Mr. William A. Atkinson, known and loved as the "Mayor of Buckhorn," will be sorry to learn that he is ill in West Pennsylvania Hospital, Pittsburgh, Penna.

◆ ◆ ◆

Mrs. S. W. Crabbe of Toronto, is a guest at the home of her sis , Mrs. D. S. Clarke and Mr. Clarke, 256 London Street. While in the city Mrs. Crabbe will attend the Ladies' Ontario Tankard games being played at the Local Curling Rink on Thursday and Friday of this week, emblematic of Ontario Curling Championship for Ladies' competition only. Mrs. Crabbe is representing the lady's curling section of the Toronto Club as their official representative.

Mr. and Mrs. Wesley Magee, Port Hope Highway, are spending the day in Toronto.

◆ ◆ ◆

Mr. and Mrs. Edward Toms, 138 Rubidge street, quietly observed their 51st wedding anniversary on Tuesday.

◆ ◆ ◆

LAW Eta VanAllen, R. C. A. F., of the Eastern Air Command, spent two weeks' leave with her parents, Mr. and Mrs. H. L. VanAllen, Armour road, and has now returned to her post.

◆ ◆ ◆

Victory Workers Meet

Members of the Victory Workers heard an explanation of the set-up and function of the Peterborough War Services Council at their meeting on Tuesday afternoon, when a good attendance was noted.

Mrs. E. Bruce Fowler presided, and reports were given by the secretary and treasurer, and the quilt convener. Three new members were welcomed into the group, Mrs. C. Collins, Mrs. Floyd Curtis and Mrs. Max Metheral. The meeting closed with the roll call.

◆ ◆ ◆

Bride Given Shower

Mrs. Maurice Fitzgerald (nee Olga Preston) was guest of honor at a miscellaneous shower Monday evening at the home of Miss Audrey Garside, Thomas Street. The evening was spent playing games and the bride opened many gifts. Those present were: Mrs. J. Londerville, Mrs. M. Fry, Mrs. O. Williamson, Mrs. C. C. Garside, Mrs. G. Myles, Mrs. H. Fredericks, Mrs. R. MacGee, Mrs. R. Clayton, Misses A. Wright, R. Murray, E. Jeffries, M Mayneord, S. Metcalfe, M. Preston, D. Gibbs, J. Hair, and M. Goldie. Those unable to attend were: Mrs. M. Hunt, Mrs. G. Harle, Mrs. W. Jeffries, Mrs. S. Hair, Misses E. Preston, I. Battle, and D. Preston.

◆ ◆ ◆

Simpson—Northey

A pretty wedding took place recently at the home of Mr. E. Tatham, Lakefield, when he joined in marriage Elva Doreen Northey, eldest daughter of Mrs. J. G. Northey, Lakefield, and Raymond Maurice Simpson, youngest son of Mr. and and Mrs. R. Simpson of Trenton.

The bride wore a two-piece pastel rose dress with brown accessories and wore a corsage of red roses. The groom was attended by Mr. Arthur Reed, and his gift to the bride was a gold locket.

Mrs. F. Tatham played the wedding march and Misses Ruth and Louis Tatham sang during the signing of the register.

A reception was held at Hooper's Palm Room, Peterborough, when many friends and relatives were present. The young couple will live in Peterborough.

Fashions

TO-DAY'S PATTERN.

A slenderizing, feminine little frock that's easy as can be to stitch up....Pattern 9056. Note how few pattern pieces. What's more, it buttons down the front so that you can slip into it without spoiling your hair-do. A grand style to wear at home, for shopping.

Pattern 9056 may be ordered only in misses' and women's sizes 12, 14, 16, 18, 20; 30, 32, 34, 36, 38, 40 and 42. Size 16 takes 3¼ yards 35-inch.

Pattern Number ....

Size ....

My Name ....

....

Address ....

I enclosed 20c for postage

Simonds Children Seldom See Fighting Father

By FRANK HINDS,
Canadian Press Staff Writer.

WINNIPEG, Feb. 2—(CP)—The Simonds youngsters find it difficult to distinguish between their dad, Lieutenant-General Guy Simonds, commander of a Canadian army overseas, and Sir Bernard Montgomery, the famous British General, when either of the two military leaders appears on the newsreel screen.

Ruth, 10, and Charles, nine, have seen their father only during one 10-day visit in August, 1942, since they have been old enough to remember what he looks like, so that the confusion is only natural. They pipe "there's daddy" when either of the two military leaders appears on the screen.

Mrs. Simons, the former Katherine Taylor of Winnipeg, has no post-war plans but, like every soldier's wife, she would like to "settle down and be normal and have some proper home life again."

Not a career woman from her own statement, Mrs. Simonds is nevertheless taking a prominent part in the activities of various service organizations. She is the official upholsterer for the Winnipeg Salvage Corps and does hospital mending for the officers' wives auxiliary.

Letters Mean A Lot.

Two or three times a week she takes time off from these activities and the full-time job of raising her two children to write to the general who is just as anxious to get mail as any private under his command. Like lots of privates, too, he is not so good at answering his mail and Mrs. Simonds considers herself lucky if she hears from her busy husband once a month.

Mr. Simond wear a pretty gold and red enamel pin, a recent gift from the general, on the front of her tailored dresses ,thees days. The pin, complete with gold maple leaf, is a miniature replica of the famous Red Patch which distinguishes the Canadian 1st Division in the Mediterranean theatre, formerly commanded by her husband.

The general's wife does her daily shopping on the bicycle which has followed her on her tours from one to the other of the 17 different houses she has lived in since her marriage to young Lieut. Simonds. Some of these houses were in England where she spent three years before the war while her husband was training for the role he is playing today.

Shopping is somewhat simplified since the head of the family has been away. A picky eater, the general just won't eat his vegetables and young Charles tries to follow that example when he can get away with it on the excuse that "daddy doesn't eat his spinach."

Knits For Husband

In addition to her regular letters, Mrs. Simonds sends her famous husband at least a parcel a month with the sweaters, socks and gloves she always knits for him. He lost his entire kit on the way to Sicily and Mrs. Simonds has been knitting ever since. She encloses chocolate and tea in the parcels and once recently sent him a tin of sardines before she realized that was a perfect parallel to the proverbial gift of coals to Newcastle.

The general public helps her keep informed of the latest news about Gen. Simonds by writing and telephoning every time he appears in a news story or film. Total strangers sent her clippings frequently.

Mrs. Simonds is one of three sisters who married into the army. Geraldine is the wife of Capt. Sid Stevens of Winnipeg, now stationed at Kingston, Ont., and Ruth is the wife of Capt. Fred Roost, a Swiss-born resident of Ottawa, who went to Kiska Island in the Aleutians.

Mrs. Simonds attended Rupert's Land College, Winnipeg, Bishop Strachan School, Toronto, and graduated in household science from the University of Manitoba. Her daughter now is at Rupert's Land and Charles attends St. John's College School, Winnipeg.

How Your Child May Be Inviting Colds

Due to being indoors more with less chance for play, many youngsters' bowels become less regular in winter and this condition often lowers resistance and invites attack by cold germs. To help prevent such colds, keep your child's bowels regular with Children's Own Tablets. These pleasant, little tablets are a laxative and more. They also help sweeten the sour stomach that often goes with out-of-order bowels. Get Children's Own Tablets today and guard your child against unnecessary colds. 25¢ at druggists.

Mother, This Home-Mixed Cough Relief Is Splendid

Saves Real Money.
No Cooking. Real Results.

To get really surprising relief from coughs due to colds, you can easily prepare a medicine, right in your own kitchen. It's very easy—anyone can do it—needs no cooking, and tastes so good that children take it willingly. But you'll say it's hard to beat, for quick results.

First, make a syrup by stirring 2 cups of granulated sugar and one cup of water a few moments, until dissolved. Or you can use corn syrup or liquid honey, instead of sugar syrup. Then get 2½ ounces of Pinex from any druggist, and pour it into a 16 oz. bottle. Then add your syrup. This gives you 16 ounces of really splendid cough syrup—about 4 times as much for your money. It never spoils,and lasts a family a long time.

And for real, quick relief, it is actually splendid. It works in three ways—loosens the phlegm, soothes the irritated membranes, and helps clear the air passages.

Pinex is a special compound of proven ingredients, in concentrated form, well known for prompt action in coughs and bronchial irritations. Money refunded if it doesn't please you in every way.

Small Tricks Save Fuel In Daily Cooking

Conservation is the order of the day, every day, and it is well known that the needs of war industries must come first. Fuels are vital to these industries, and are often wasted in the home through carelessness or lack of proper conservation methods.

Here are several things to remember about conserving electricity. Don't turn on a surface burner or unit until it is needed, and start the oven just soon enough, so that it will be heated sufficiently by the time the food is ready to bake.

See that the right pan is placed on the right burner. A small pan placed on a large burner wastes valuable heat. But, on the other hand, too large a pan on a small burner takes much too long to cook.

This idea applies to both gas and electric stoves. Food should always be brought to a boil with a high heat, but, when the boiling point has been reached, the heat can be turned low, just enough to keep the food boiling. Lifting the lid often, and peeping in ovens, waste precious heat, and can be overcome with a little practice. Some people, like Dagwood, just lift tops from sheer habit, not realizing that heat is being wasted.

One-dish foods are excellent heat savers. If the oven is on, the housewife should plan a baked dinner, and take up all the room in her oven, so that there is no space going to waste. Vegetables can be steamed in the oven by cookng them in a little water in a covered pan, while a roast is cooking.

Capt. S. Profitt Guest Speaker

As next Sunday evening will be a special Young Peoples' service in Knox United church, with Captain S. B. Profitt, padre of the local Training Centre, as guest speaker, the decision to ask all members of Young Peoples' Unions of Peterborough to attend this service was made at the regular meeting of Knox Young Peoples' Union, held in the ladies' parlors. A fireside meeting will also be held after this special service, in place of a regular meeting.

At the beginning of the meeting Velma Stewart led in the singing of hymns, after which each person introduced himself to the group. Loretta McDougall led in the singing of Negro spirituals, following which Warren Trotter, Citizenship convener, took charge, and led a discussion on the plans of Canadian Youth Commission, the Ontario Youth Conference, and the Young Peoples' Unions of Peterborough. Marion Williamson read the Scripture, followed by a prayer by Glenn French.

As this week is National Young Peoples' Week, the Union held a party Tuesday evening or all the young people of the church.

THE TEA HOUR GOSSIP . . . .

Wednesday, Feb. 2, 1944

Man in his earlier years, lived upon roots, and fruits of the earth, and later added game and fish. To-day, man still lives on the fruits of the earth, fowls of the air, beasts of the field, and fish of the sea, yet they are prepared so differently that it adds much to man's health and happiness. Two simple recipes, made with our own Canadian apples, are given below.

Apples in Blankets

Peel and core six medium sized apples. Fill the centres with brown sugar, and a little cinnamon, make a crust as for pie, cut in squares, place an apple on each square, and fold crust around it. Put in preheated oven at a temperature of 425 degrees, and bake about 45 minutes. Serve with cream, or a thin custard.

Improved Apple Sauce

Pare and core five tart apples, and cook with as little water as possible, then add one-half cup of sugar. Whip the whites of two eggs to a stiff froth, to this add two tablespoons of sugar, add apples, and stir rapidly for a few minutes. A little lemon juice may be added if desired. Cool, and serve. This makes a simple and tasty dessert.

GLAMOR WITHOUT GLITTER—No need to glitter with sequins and such when you fare forth after dark, if you don't care about dressmaker fireworks. Some of the smartest frocks designed for cocktail or theatre wear are absolutely devoid of glitter, as is this New York creation, designed by Jo Copeland. It is a beautifully cut and detailed one-piece model of dark brown crepe with bodice and skirt tucks that give an effect of draping that ends in spanking bows of brown taffeta. Worn with a brown coq hat and muff.—*By Alice Alden.*

Mrs. A. S. MacRae Regent Of Major Bennett I.O.D.E.

At the annual meeting of the Major Bennett Chapter, I.O.D.E., Mrs. A. S. MacRae was elected regent, succeeding Miss Margaret Preston. The members met Tuesday night at the home of Miss Mildred Rowan, King street.

Miss Helen Latimer took the chair during the election of officers, and the following officers were accepted and installed: Honorary regent, Mrs. W. Gordon Hall; past regent, Miss Margaret Preston; regent, Mrs. A. S. MacRae; first vice-regent, Miss Orma Lacheur; second vice-regent, Lorraine McCarrell; corresponding secretary, Miss Margaret Louden; recording secretary, Miss Isabelle Milliken; treasurer, Miss Kathleen Elliott; press secretary, Miss Jean Cox; standard-bearer, Miss Grace Lundy; echoes and educational, Miss Jean Dorris; war convener, Miss Frances Wand; assistant war convener, Miss Phyllis Coleman; hospitality convener, Miss Muriel Hooton; social convener, Miss Frances Merrett; chapter representatives, Mrs. Jack Comstock and Mrs. James King; counsellors, Miss Joyce Alexander, Miss Isabel Graham, Mrs. Gordon Trill, Miss Betty MacDonald, Mrs. Karl Monk, Miss Mildred Rowan and Miss Dorothy Lipsett.

The treasurer, Miss Kay Elliott, reported a successful financial year, the group having collected in the neighborhood of $700. The following donations were given to war funds: $25 to the British War Victims Fund; $25 to the Camp Library; $50 to Prisoners of War Fund; $25 to Sailors and Mine Sweepers Fund; and $25 each to the Cigarette Fund, British Children and Blanket Fund. The Chapter's share of the Christmas Boxes tag day was $221.17.

The report of the year's work was given by Miss Muriel Hooton. Activities during the year included a dance at the Brock Street Arena, a Casa Blanca Bridge at the Y.W.C.A., May Day Tea at the Y.W.C.A., rummage sale, concert by the Salvation Army and a Christmas dance at the staff house. In addition the members helped at the Blood Donors Clinic, visited the Training Centre Hospital eight times, entertained the soldiers at four Y.W.C.A. dances, and also entertained at the Training Centre and Uptown Recreation Centre.

Mrs. George Barnes, war convener, reported that 27 ditty bags had been sent; 2 shipments to the Polish Relief; 41 Field Comforts; 11 articles for British clothing and 1 layette. Mrs. Barnes was appointed to look after the visits at the Blood Donors Clinic for the year.

Needlecraft Pattern

The lacy beauty of this "fan" chai-set is as easily crocheted by a beginner as by its most experienced admirer...and so quickly done! The medallions are crocheted separately then joined together. This set beautifies and protects.

Pattern 765 contains directions for set; stitches; list of materials.

Pattern Number ....

Size ....

My Name ....

....

Address ....

I enclosed 20c for postage

Wed In Peterboro Fifty Years Ago

Mr. and Mrs. Herbert Bell celebrated their golden wedding on Sunday with a reception at their home, 2390 Gerrard street east, Toronto. Presiding over the tea table were Mr. Bell's two sisters, Miss Beatrice Bell and Mrs. Hugh Bradford, and assisting in looking after the guests were three daughters, Mrs. Charles Vince, Mrs. Sam Dean and Mrs. Kenneth Burley as well as Mrs. Cecil Bell.

The couple were married in Peterborough and have lived in Toronto for 35 years. They have eight children living, Mrs. Vince, Mrs. Dean, Mrs. Burley, Mrs. Robert Barratt, and four sons, Cecil, in the R.C.A. S.C.; Jack, in the R.C.A.F.; Charlie and Donald. They also have 17 grandchildren, three of whom are in the armed forces and three great-grandchildren. On behalf of the family, Mrs. Barratt presented the couple with a purse containing fifty dollars.

JUST FOR WOMEN

By CONNIE NICHOLSON
(Society Editor of The Examiner)

First Aid For Burns

Statistics show that burns are almost as frequent as falls in the list of accidents which occur in the home, and therefore it is wise to know how to treat them. If a burn is serious, that is, if the skin is severely scorched or scalded, a doctor should be called immediately.

However, there is a simple treatment for the "singes" that so often occur when the housewife is in a hurry, and picks up a hot pan with a hot handle without using a pot holder, or brushes against a hot dish. Spreading a little butter on the afflicted spot used to be the accepted remedy, but, with butter rationing, that method is definitely "out".

Here's simple treatment that is used in the armed forces for minor burns, and also in industrial plants. Before treating the burn the person administering the aid should see that his hands are clean. Then the burned skin should be cleansed thoroughly with mild soap and water. A light touch is necessary, and care should be taken that blisters are not broken. When the burned area has been gently cleansed, it should be covered with fine sterile gauze coated with petrolatum, (petroleum jelly), and bandaged firmly not tightly with a thick dressing.

Care Of Kiddies' Books

Children's books can be protected by covering them with brown book jackets, or, if it has a dust cover, the ends of the cover can be pasted inside the cover of the book. A brushing with white shellac diluted with alcohol will also protect covers against dirt. If the book has glossy pages, each page can be given a thin coating of clear shellac. This helps prevent tearing, and also preserves illustrations. The pages can be cleaned with a damp cloth.

Fashion Tips

A new spring idea just introduced is a vest to match a suit. A great many of the new styles being shown for spring and early summer wear have little vests, which can be worn by themselves as separate jackets.

Pearls, which were exceptionally good this winter, are carrying on into spring without a pause. Single or double strands are popular and look best with suits, while three or more strands worn either twisted or plain will dress up a sweater or a plain blouse.

Quiet Please

To add coal to the fireplace neatly and quietly, try placing it in a paper bag, and dropping it on the fire. There is no clatter while putting it on, and as the bag slowly burns, the coal is distributed over the grates. However, if it seems a waste of paper when the paper salvage campaign is in full swing, it is a good thing to know, if anyone is sick, or sleeping, and the fireplace has to be refueled.

Double Duty

When dish or hand towels begin to wear thin, and their usefulness seems to be just about at an end, try matching them together in pairs. they can be stitched around the edges and from corner to corner, and will give many months more wear.

Cleaning Tips

Potato water is an excellent cleaner for silverware. After the water has been drained from the potatoes, it should be poured over the silver. Then the silver can be washed and dried in the usual way and will emerge bright and shining.

Lemon juice on a clean soft cloth is usually a good way to remove green corrosion from nickel. Wash off the metal, cover with a good metal polish, let dry, and polish with a clean cloth.

To clean blackened kettles which have been used over coal or wood fires, try dipping a rag in gasoline then in wood ashes, and rubbing it over the blackened spots.

Saving Slip Covers

Slip covers can be kept from soiling and wearing much longer if, when they are made, extra pieces of the same material, cut so that the design matches that of the arms and backs of the cover, are also made. These extra pieces can be tacked over these spots which get the most wear, and are easily taken off, laundered, and put on again. This method saves the trouble of removing the complete slip-cover when only the back and arms are soiled, and also helps save wear.

W. A. Hears Talk On Fabric Care

Household hints contained in a talk on "The Care of Fine Fabrics" given by Miss D. Winchester, were heard by the members of George Street Women's Association at their meeting Tuesday afternoon.

Mrs. W. G. McLaren presided at the well-attended meeting, held in the church parlor, and Mrs. D. Wellman's group had charge. Miss Mary Elliott read the Scripture and Mrs. H. L. Roberts gave the prayer. Reports were given for the month, and a number of letters were read from members of the forces at home and overseas for Christmas parcels which they had received.

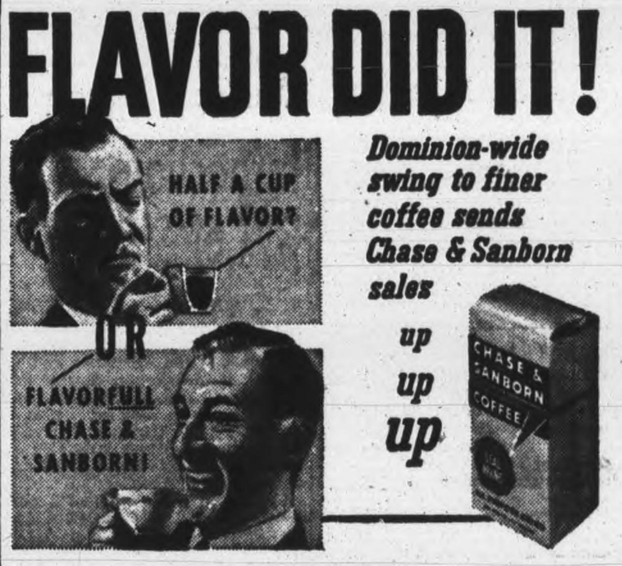

3,500 Canadians Cut Pulpwood In Maine Woods

OTTAWA, Feb. 2—(CP)—Canada is "guaranteeing" the United States 3,500 men to cut wood for munitions and pulp, and is allowing the U.S. "leeway" to take care of the turnover in this type of work, a Labor Department spokesman said last night.

He was commenting on a report published in the Boston Herald that wood urgently needed in the U.S. for "munitions and pulp" is being held up by a Canadian government emigration ruling, while hundreds of able-bodied men "loaf" on the streets of Quebec towns near the Canada-U.S. border.

(Staff reporter Arthur Stratton of the Herald said manpower in the vicinity of St. Come, only a few miles away, is so scarce that wood can't be cut and that the Quebec French-Canadians have "pleaded in vain" to work in American forests. He added that they charge they are being "forced on relief rolls."

(Stratton reported that among other idle workers are several thousand men from an Aluminum Company reducing its war production.)

"We are giving them pretty much the same (quota) as they always got," the Ottawa spokesman said. "A lot of the men don't stay very long. To provide 3,500 men means supplying about 3,750."

One year the U.S. was allowed a quota of 4,000 men to cut wood, but Canada now needs men for her own woods. A number of Canadian companies own timber limits in Maine, and the Dominion is helping them as much as possible.

"We can't allow able-bodied men to flit over the border," the spokesman said. "We have to make sure they get back to their farms."

ALLIED COMMANDOS MEET—British Commandos congratulate their American counterpart, the Rangers, after jointly cleaning up the Anzio-Rome highway area.

Quite a Sight

SPRINGFIELD, Ill., Feb. 1 (AP)—Gov. Dwight H. Green promised last night to push a lawn mower through a 25-acre patch of young Timothy—clad in one of Dorothy Lamour's old sarongs. The spectacle was arranged for $460,000 in war bonds.

MORE MOT‑‑‑S LIVE

During the ‑‑‑ 15 years Canada has halved its maternal mortality rate.

Easy Breathing

Clear Nostrils

Enjoy free, easy breathing with Mentholatum. At all druggists. Jars and Tubes 30c. 14X

MENTHOLATUM

Food Industry Stamp Drive In Full Swing

OTTAWA, Feb. 2—(CP)—Canada's far-flung food industry Tuesday opened a drive to sell least $2,000,000 worth of War Savings Stamps and Certificates through 40,000 retail food outlets, including grocery stores, butcher shops, restaurants, hotels, dairy and bakery companies.

The campaign, a phase of the National War Finance Committee's work, will continue for a month. Featuring the drive will be the introduction of The 25 Club to be composed of citizens who pledge themselves to buy at least one War Savings Stamp a week.

Stanley H. Young, of Toronto, is campaign chairman and the drive will be directed by 60 of the ablest executives in the food industry. Nearly 200,000 men and women will sell the stamps and certificates across Canada.

"Canada's future depends upon Canadians individually and collectively, each one of us taking our full share of responsibility," Mr. Young said today in opening the campaign.

Bachelor Hoards Scrap Metal In House Chief's Edict Unloads 5,500 Lbs. For War

WATERLOO, Feb. 2—(CP)—Between the fire and police chiefs of Waterloo, and Joe Plecan, who thought he should hold his scrap for a better market, 5,500 pounds of salvage today was funnelled into the Canadian war effort.

Joe started collecting salvage some time ago, but he never got around to having anybody pick it up. He stowed it in his house, until one room after another became fairly well filled. Still Joe kept collecting, and still, he couldn't see his way clear to sell.

Then Fire Chief Albert Pagel and Police Chief C. E. Moreau heard about it. They looked over Joe's house and condemned it as a fire hazard—unless the salvage was removed. Joe pleaded ill-health, said he couldn't do it by himself.

So—knowing this wasn't exactly the course the law intended, but finding no better plan — the fire chief and police chief hired a truck and went to work. Now, the salvage has been sold, and Joe must be wondering what to do with all that extra elbow room.

Bit Mixed Up

NEW YORK, Feb. 2 (AP).—A Brooklyn man paid a $50 fine in court here for smoking aboard a steamer tied up at a dock, a violation of the War Emergency Act. He listed his occupation as a fire watcher — seeing that persons did not smoke on the ship.

Community Honors Retiring Librarian

GORE'S LANDING, Feb. 2 (ENS)—A presentation was made to Mrs. Lynn MacDonald (nee Emily Pratt) at the Public Library recently, in recognition of her services to this community, and of her recent marriage.

The vice-president of the Library, Mrs. R. J. Meggs, spoke briefly of the work and interest in the Library of Mrs. MacDonald, who had been librarian for seven years. During this time, she had devoted much thought in helping to choose books for the two local schools, No. S.S. 17 and No. S.S. 16, as well as courteously helping members in search of good reading material. On behalf of her many friends, Mrs. MacDonald was given a purse of money.

Preceding the presentation, seven tables of euchre were played and three tables of crokinole. The party was in aid of funds for the Library upkeep. A lunch was provided by the ladies and $9.50 was cleared for the Library expense account.

Personals.

Ski-joring was tried on Rice Lake on Sunday for the first time this year. A car raced around the bay with the skiers towed on long ropes behind.

Miss Helen Harris, Reg. N., of Toronto spent the week-end with Mr. and Mrs. Fred Harris.

Mr. and Mrs. Clarence Thackeray, Blair and Allan of Roseneath, Roy Thackeray of Camp Borden, and Mr. and Mrs. Earl Tuck, Peterborough, were Sunday guests of Mr. and Mrs. Cecil Thackeray.

Kenneth Harris of Petawawa is home on furlough with Mr. and Mrs. Melville Harris.

Shaw Is Angry Rebels At Taxes

LONDON, Feb. 2—(CP)—George Bernard Shaw, in a letter to the Times complaining he had been transformed from "a prosperous playwright" into a "tax collector" forced to work for a commission of sixpence in every pound sterling, called to-day for abolition of excess profits tax and exemption from surtax of all incomes above £20,000 annually.

Shaw also advocated that a system of figuring income on a three-year average ‑ ‑evived and "made extensible in hard cases to any reasonable period."

In this connection, he said that in his profession "one lives precariously from hand to mouth, and acquires capital enough to provide for his dependents and educate his children only by windfalls," which should not be taxed at the same rate as settled incomes.

Hastings News

Week-end guests with Mrs. William Killingbeck were Tpr. Gordon Killingbeck of Camp Borden, Mrs. G. Killingbeck and son Gerald of Hamilton, Misses Mabel and Pansy Killingbeck of Peterborough, Miss Pauline Killingbeck of Campbellford, Archie Waldon of Peterborough, and Harry Irwin of Healey Falls.

Mr. and Mrs. Harold Stewart and daughter Carol of Foxboro spent the week-end with Mrs. Stewart's mother, Mrs. John Dainard.

Sgt. Jack Hill and Mrs. Hill spent the week-end with Mrs. Hill's mother, Mrs. John Dainard.

Miss K. Gibson of Trenton spent the week-end with her sister, Mrs. Harry Anderson.

Mr. and Mrs. O. Scriver and Mr. and Mrs. E. M. Hess are spending a few days in Toronto attending the Ice Follies.

Mrs. O. Baker is in Toronto spending a few days with her husband.

Trinity United Church Young People's Society held a very successful skating party in the Norwood Rink on Monday night.

ARMY TANKS ADVANCE—Two days after the surprise Allied amphibious landings south of Rome, Allied Fifth Army tanks advance toward the new front. Infantrymen are resting at the side of the road as linesmen string up wire on pole in background.

Will Name Group To Study Social Security

OTTAWA, Feb. 2—(CP)—A select committee of the House of Commons will be set up to study and report on a national plan of social insurance and another to study post-war reconstruction and re-establishment, Prime Minister Mackenzie King revealed to-day in a notice in to-day's Commons' Votes and Proceedings.

Similar committees functioned last session but had not completed their investigations when the House recessed last summer.

The Insurance committee, to report "on a national plan of social insurance which will constitute a charter of social security for the whole of Canada," will study existing Dominion and Provincial social insurance legislation and similar legislation in other countries and recommend the most practical measures of social insurance for Canada, including health insurance.

In addition to studying the best methods of making Provincial and Dominion legislation interworkable, the committee will report on the constitutional and financial adjustments "which will be required for the achievement of a nation-wide plan of social security."

Forty-one members are named on the committee, including two ministers, Labor Minister Mitchell and Pensions Minister Mackenzie. The Reconstruction committee will have 35 members, including the same two ministers.

Old Employees

HAMILTON, Feb. 2 (CP).—Over a century and a half of service to Canadian Pacific Railways is claimed by James H. Lahey, recently retired communications agent here, and his two brothers, Bill, former agent at Brantford, Ont., and Joe, retired from the Hamilton express department. James was feted last week upon his conclusion of 52 years' service.

HEADS DIVISION — Brig. Charles Foulkes, 41, who has been given the acting rank of major-general to command a Canadian division overseas.

Reporter's Wife Sues CBC For Insurance

MONTREAL, Feb. 2 (CP) — For the first time since the war started a damage action yesterday was presented in Superior court by the widow of an accredited war correspondent.

Mrs. Edouard Baudry, claims $8,375 for the death of her husband who was killed when the aircraft in which he was going to the Casablanca Churchill-Roosevelt conference was fired upon by anti-aircraft guns over Spanish territory.

The action was taken against the Canadian Broadcasting Corporation for which, Mrs. Baudry said, her husband was to broadcast to Canada from the historic meeting place in Jan. 1943.

Mrs. Baudry claims that her husband had a $10,000 insurance policy but that it was not in force because an extra war risk premium had not been paid.

She claims the extra premium should have been paid by the C.B.C. or the C.B.C. should have protected her husband to the extent of $10,000 while he was on duty as a war correspondent.

The insurance company, she said, granted her $2,500 under her husband's policy.

Havelock News

Miss Natalie Clarke, Reg. N., from Royal Victoria Hospital, Montreal, is visiting her parents, Mr. and Mrs. S. J. W. Clarke.

Mrs. Ernest Seeney visited recently in Ottawa with her daughter, Miss Wilma Seeney.

Mr. Norman Graham of Pickering spent a few days with Mr. and Mrs. Herbert Hoard.

Mr. and Mrs. Malcolm Sloane of Norwood visited with Mrs. Charles Spencer.

Miss Beatrice Mowers of Ottawa is the guest of Mr. and Mrs. Fred Gibson.

Miss Grace Morrow, Reg. N., from Hamilton, is visiting at the home of Mr and Mrs. Randall Vansickle.

COMING SOON!
AN AMAZING NEW DISCOVERY
It's

COLD PERMANENT WAVING

• No Machine • No Heat • No Pads • No Clamps

But by application of a cool, refreshing liquid the straightest hair is transformed into curly locks so skilfully that even trained eyes are deceived by the naturalness of the wave. This amazing new discovery will be available soon at the Jean Jones Beauty Salon. Ask about it on your next visit or phone 8543 and inquire.

Jean Jones has just returned to her Salon after an extensive course, under leading New York stylists, in the art of the "Cold Permanent" Wave and special hair styling and designing. She is prepared to design a lovely new hair-do for you. Ask for a personal appointment.

OTHER PERMANENTS
With a styled setting designed personally for you by Jean Jones.
7.50 to 15.00

JEAN JONES
"Your Hairdresser"
232 CHARLOTTE ST.
DIAL 8543

"Let's Not Forget Our Lesson, Honey"

TO make sure of real enjoyment in every cup you must use really good coffee! Countless husbands and wives learned this when their supply of coffee was even more limited than it is today.

That's why there are now so many new Maxwell House users who, because of their happy experience with this delicious, fragrant, full-bodied blend, insist on using it *always*.

You make no mistake in making Maxwell House your *regular* coffee because it's:

1. Blended from rare, extra-flavor coffees—the finest the world produces.
2. Roasted by a special process that captures every atom of extra flavor and goodness.
3. Packed in a Wartime Bag in an All Purpose Grind and at less cost to you.

Maxwell House Coffee

MH36 A Product of General Foods

F & G — BRAUND STORES

Have pledged our complete support to the Food Industries W‑ Savings Stamp drive—$2,000,000 to hasten their victorious homecoming. Our clerks will be asking you to buy a Stamp or two with every order. In fact War Savings Stamps are the order of the day at our stores every day this month.

HASTEN THEIR VICTORIOUS HOMECOMING

25c BUY AN EXTRA 25c WAR SAVINGS STAMP DURING FEBRUARY
And Help the Food Industry Reach Its $2,000,000.00 Objective
25c

MAMMOTH DRAW
With every stamp you buy you will receive a draw ticket, giving you a chance to win one of the valuable war saving stamp prizes. Prizes total $215.00.

MAPLE LEAF BRAND PURE
LARD 2 lb. 29c

FRESH
Pickerel lb. 23c

BINGO
At the Armouries, Saturday night, Feb. 26th. A card for each War Saving Stamp purchased at the door. Prizes total $115.00, plus a $50.00 door prize.

WHAT WOULD YOU DO WITH HITLER
Write a letter telling us what you think about this subject. Have the letter certified by your Food Industry stamp salesman and forward it to radio station CHEX. Prizes total $55.00 for the best letters.

LEAN FRESH PORK
Picnics lb. 21c

FRESH GROWN IMPORTED
BEETS - - - 4 lb 25c

FRESH GROWN
RADISH - - 6 Bunches 25c

VICTORY BALL
At the Training Centre Drill Hall, Tuesday night, February 29th. Admission by purchasing a War Savings Stamp. aVluable Door Prizes, totaling $50.00.

Lend for Victory – Save for Peace

F & G Markets - E. C. Braund Stores

The Examiner

CLASSIFIED ADVERTISING RATES

Cash with order. 1½c per word per insertion; 35c minimum for first insertion; 45c minimum with box number.

If paid within five days, 2c per word per insertion.

After five days, 2½c per word per insertion.

Refunds must be claimed within thirty days.

The names and addresses of boxholders are confidential, and cannot be given under any circumstances.

THE PETERBOROUGH EXAMINER reserves the right to classify, edit, or reject any classified advertising copy. Read your ad at the first insertion. The Examiner will not be responsible for more than one incorrect insertion. Copy accepted up to 1 p.m. each day for insertion the same day, except Saturdays, when copy must reach the Examiner before 10 a.m.

Birth Notice	75c
Card of Thanks	75c
Engagement Notice	75c
Marriage Notice	75c
Death Notice	75c
In Memoriam	75c

The above charge is for 50 words—over 50 words 2c per word is charged.

Coming Events — First insertion, 20 words or less minimum charge 50c. Subsequent consecutive insertions, 40c per insertion. Over 20 words, 2c per extra word per insertion.

TELEPHONE 4641.

Births Marriages Deaths
In Memoriam
Cards of Thanks

BIRTHS.

ROBSON — To Mr. and Mrs. Jack Robson (nee Alice Gray), 426 London Street, a son (W. J. Courtney), on Wednesday, February 2, 1944, in Nicholls Hospital.

THRASHER. — To Mr. and Mrs. J. E. Thrasher, 183 Mark Street, a son (Charles Wesley), at St. Joseph's Hospital, on February 1, 1944.

DIED.

BROWN, Peter—In Dummer Township, on Tuesday, February 1, 1944, Peter Brown.
Resting at the Tedford Funeral Home, Norwood, for funeral service on Thursday, February 3rd, 1944, at 2 p.m.
Interment Norwood Cemetery.

BROWN, Peter. — On Tuesday, February 1, 1944, at Centre Dummer, at the home of Arthur Lee, Peter Brown.
Funeral service on Thursday, February 3, at 2 p.m., from Tedford Funeral Home, Norwood.
Interment Norwood Cemetery.

McINTYRE, Mrs. Charles F. — At Nicholls Hospital, on Wednesday, February 2nd, 1944, Levenia A. Hiscott, beloved wife of the late Charles McIntyre, and beloved mother of Mrs. W. E. Foley and Cecil C of Peterborough.
Resting at the residence of her son, Cecil C. McIntyre, 471 Gilmour Street, for service on Friday at 2:30, Rev. H. L. Roberts, of George Street United Church, officiating.
Interment at Little Lake Cemetery.

IN MEMORIAM.

SCHICKLER. — In loving memory of our dear Father, Ephriam Schickler, who passed away, February 2, 1938.
Dear father, you are not forgotten,
Though on earth you are no more;
Still in memory you are with us
As you always were before.
—Ever remembered by his youngest Daughter and son-in-law, Dolly and Stewart Keeting.

FOSTER. — In loving memory of Mrs. George Foster, who passed away February 2, 1938.
None knew her but to love her,
None named her but in praise.
—Ever remembered by her son, Leonard and Family.

BRADLEY. — In loving memory of my dear sister Bertha, who passed away February 2, 1943.
'Tis sweet to know we'll meet again
Where trouble is no more,
And that the one we loved so well
Has just gone on before.
—Ever remembered by her loving sister, Mary A. Ash and Family.

MAGEE. — In loving memory of a dear Wife and Mother, Ethel Magee, of Omemee, who passed away February 2, 1941.
Three years have passed since that sad day
The one we loved was called away;
Some day we hope to meet again,
Some day, we know not when,
We'll clasp her hand in the Better Land,
Never to part again.
—Ever remembered by her Husband and Family.

CARD OF THANKS.

Mr. and Mrs. Goodwin, 336 Mark Street, Peterborough, convey their grateful appreciation to all friends and neighbors for gifts of flowers, fruit, and cards of sympathy. We are progressing slowly from the results of a car accident, and hope to be able to thank all personally before long.

Mrs. Edith Nelson, 453 Chamberlain Street, who recently lost her son, wishes to thank the many friends for their kind words of sympathy and telephone messages.

FLORISTS

ASHBURY'S
Specializing Wedding and Funeral Flowers.
Phone 4082—Nights 3054 316 Charlotte

TURNBULL'S FLOWERS LIMITED
441 George Phone 7583—Nights 3237

THE PETERBOROUGH FLORAL CO.
Flowers Delicately Arranged For All Occasions
436 Water. Telephone 6912—Nights 6746

In Memoriam Verses

A booklet from which In Memoriam verses may be selected is available at the Advertising counter of The Examiner. Telephone Classified Dept. 4641.

COMING EVENTS

First insertion, 20 words or less minimum charge 50c. Subsequent consecutive insertions, 40c per insertion. All over 20 words, 2c per extra word per insertion.

FOR YOU— PRIVATE PARTIES. Arrange to hold them at Nick's Dance Hall. Call and make arrangements. Dancing Every Night

RUMMAGE SALE—WESLEY WAR Workers, opposite Capitol Theatre, Saturday, February 5th.

BINGO WILL BE HELD TOnight at the Legion Hall at 8.15. There are many good prizes including cash. Main prize, $28.00. To date we have subscribed to the British War Victims Fund $1,578.00. Warm and comfortable and a square deal to all. Admission 25 cents, extra cards 10 cents.

DANCE AT THE LEGION HALL Thursday February 3, Graydon Sheldon Orchestra. Modern and Old Time Dancing Admission: Ladies 35c, Gents, 50c. Tune in CHEX. 9.00 to 9.30.

DANCE TO MONCRIEF'S ORCHestra in Keene Town Hall, February 4, 1944, by Keene Community Welfare Organization for the Skating Rink. Admission 50c and 35c.

DANCE TO MONCRIEF'S ORCHESTRA in Keene Town Hall, February 4th, 1944, by Keene Community Welfare Organization for the Skating Rink. Admission 50c and 35c.

DANCE—To be held at S.S. No. 9, Douro, Friday, February 4th. Leahy Orchestra. Also Supper. Proceeds British War Victims. Admission 50c.

YOUNG WOMEN'S CHRISTIAN Association—Annual Meeting, on Thursday Evening, the 3rd of February, at Eight o'clock. A cordial invitation is extended to everyone interested in the Reports and Work of the Association.

DANCE, WESTWOOD TOWN Hall, Friday, February 18. Hastings Orchestra. Admission 50c and 35c.

THE R.C.A.F. LADIES' AUXILiary will hold a Social Afternoon, Thursday, February 3, at 2:45, in the Y.W.C.A. All members asked to bring a friend.

PERSONALS

"SLENDOR TABLETS." HARMLESS and effective Two weeks' supply $1.00. At Fuller's, Lynch's and Tamblyn's Drug Stores

HOWARTH'S CARMINATIVE QUICKLY relieves feverishness, upset stomach wind, cramps, colic and other disorders of infants, due to teething etc. Gives comfort and restful sleep 35c at all drug stores

"WILDER'S STOMACH POWDER" brings quick, comforting relief from pains of indigestion heartburn, sour stomach dyspepsia. 50c and $1.00, at Bogue's, Finn's, Lynch's, and Tamblyn's Drug Stores

MEN, 30, 40, 50! WANT NORMAL PEP vim, vigor? Try Ostrex tablets Contain tonics, stimulants, iron, vitamin B1, Calcium, phosphorus. Introductory size 35c. If not delighted with results first package, maker refunds low price. At all druggists.

RAWLEIGH'S PRODUCTS. 360 SIMcoe. Telephone 3055.

AVON REPRESENTATIVE, 548 BETHune. Telephone 3194.

FULLER BRUSH PRODUCTS. J. Wright, 580 Bolivar. Telephone 8502

FULLER BRUSH REPRESENTATIVE Telephone 9778.

FULLER SALESMAN F. DAWE, 451 Water. Telephone 4789.

Hand Writing Analysis

YOUR HANDWRITING ANALYSED 50c. Write Grapho-Analyst, 21 Elm Street, Ottawa.

Custom Tailoring

DOES YOUR COAT OR SUIT NEED Altering? Have it done now Tony Pepe, Greene Building. Dial 4295.

Piano Tuning

WILLIAM POTTER, PIANO TUNING and Repairing (formerly Heintzman) Dial 9462.

PIANO TUNING AND REPAIRING — Fred Walker, Heintzman & Company, Toronto. Mail orders to CHEX or Telephone 9496.

3a Hairdressers 3a

EXTRA SPECIAL OIL WAVE, $6.50 FOR $5.00 Rosanne Beauty Salon, Kresge Building. Dial 8837.

SPECIALS — $8.50 VAPOR PERMANent for $7.00 $7.00 Machineless Permanent for $4.00. Includes Shampoo, Hairstyle Cut and Scientific Testing. Telephone 5311 Paris Beauty Salon.

MARY MARINO SUGGESTS FOR FINE Dry, Hard-to-curl Hair, one of her better Oil Waves at $7.50. Other Oil waves from $3.50 up. Dial 8663.

SPECIALS — END PERMANENTS $1.00 up. Oil Permanents $2.50 up. Downer's. Dial 8874.

EXTRA SPECIAL — REGULAR $7.50 Oil Permanents for $5.00. Regular $6.00 for $4.50. Regular $5.00 for $4.00. Miss Reid's, 416 Water Street. Dial 4431.

FOR SALE

4 Miscellaneous 4

SALE OF RE-CONDITIONED SEWING Machines, Guaranteed. Singer Sewing Machine Co.

BARRELS
Like New
39c
Delivered 50c
WOODEN PAILS
With Handles, 25c
THE PETERBORO METAL CO
Tel. 8301 256 Simcoe Street

RADIO, COOK STOVE, AND QUEBEC Heater. 302 Louis.

FURNACE BLOWER. BOORMAN'S Beverages. Telephone Daytime only.

GENTLEMAN'S COON COAT, SIZE 42-44, good condition Stabler Furs.

HEAVY DUTY ELECTRIC MOFFAT Range, first-class condition. Telephone 9041

BOY'S COAT, SIZE 12. 487 ALBERT Street.

FOR SALE

4 Miscellaneous 4

ONE ROGERS TABLE MODEL, ONE General Electric 9-Tube Cabinet, DeLuxe Radio Service, 450 Rubidge.

McCLARY CIRCULATING HEATER, nearly new, beautifully enamelled; also 1 Medium-sized Quebec Heater, Folding Go-Cart. Davis' Barber Shop, Simcoe Street (opposite King's Hotel).

GO-CART, COMMODE CHAIR, SHOO-Fly Rocker, Radio. 3408.

QUEBEC COOK STOVE, GOOD CONdition. 217 Braidwood.

CHIPPAWA POTATOES. TELEPHONE 7069.

1941 MARCONI RADIO, MANTEL style. Evenings, 744 Stormont.

PLUMBING AND HEATING SUPPLIES
• PIPES, FITTINGS, VALVES
Hot Water and Steam Radiators
Barrels, Steel Drums, Electric Motors
Roofing Materials.
FIBERGLAS BUILDING INSULATION
Hot Water Tank Covers.
The Peterborough Metal Co.
Simcoe and Bethune Sts. Tel. 8301

WOOD, COAL AND GAS STOVE. 86 Park.

BLACK'S
Work Clothes Clearance
Haugh and Bib "B" Brands Work Pants and Overall 1.49
Work Shirts 69c
Real Elastic Work Braces 59c
UNDERWEAR, WORK MITTS, HATS
BLACK'S
GEORGE at KING

ONE MOTOR, ONE-TEN OR TWO-Twenty Volts, 2 H.P. One Two-Thousand Gallon per hour Motor-driven Water Pump. Harold Zufelt, Harwood.

TWO GOOD FUR ROBES. TELEPHONE C. Duff, Lakefield.

GENTLEMAN'S NEW WINTER OVERcoat, size 44. Telephone 8648.

STREAM-LINED COOK STOVE; A Beautiful Fur Jacket, size 16-18. 85 Lynch Street.

Musical Instruments

HEINTZMAN PLAYER PIANO. 804 George North.

Sporting Goods

FIVE-FOOT SKIS, WITH POLES; Skates and Boots, size 5. Telephone 8781.

5 Dogs, Cats, Birds, Etc. 5

SINGERS AND HENS, READY FOR Nesting. Dial 4989. 641 Reid.

MALE COCKER SPANIEL, SIX months old, reasonable. 9616.

POM PUPPIES, SPANIEL. 245 PRINcess Street. Telephone 8576.

DOGS BOARDED. HEDGLEY KENnels, Port Hope Highway Telephone 4906.

6 Fuel 6

30 CORDS CHOICE HARDWOOD, 3 miles North No. 7 Highway, at Deloro Road. Apply to Theodore J. Bedore, R. R. 2, Marmora, Ontario. Telephone 19-3 ring 2.

PARTLY DRY MIXED 50% HARDwood, 1 to 3 Cord Loads. Dial 5204 or 7939.

20 CORDS MIXED DRY CORDWOOD. Telephone 7033.

HARDWOOD. TELEPHONE 3053.

7 Livestock and Poultry 7

BROWN COLT, RISING FOUR. 35 ring 22, Keene.

YORKSHIRE BOARS, TATOOED BUT not Registered, four months old, bred from choice advanced Registered Boars and Sows, out of advanced Registered Dams. Thirty Dollars each if taken at once at the Farm. Collie Dog Pups, working, Five Dollars each. Herbert J. Miller, Keene.

RED SHORTHORN BULL, 22 MONTHS old. Telephone 6036.

ONE DURHAM, FRESH; ONE HOLstein, fresh; 2 Springers; 2 Sows, due in April. 3371, Norwood.

RED DURHAM COW, DUE TO freshen this week. Telephone 5007.

TWO HEIFERS, DUE SOON. TWO-wheeled Trailer. Dial 5074, Evenings.

GREY MARE, FIVE YEARS, 14 CWT., 16 hands, sound. Bay Gelding, 6 years, General Purpose, sound. Harry Tinney, Cavan.

Baby Chicks

BABY CHICKS, ALL BREEDS. POULtry Farm, Wolsley Street. Telephone 9659.

WHITE LEGHORNS, FOR ECONOMY of feed and egg production. Taking orders. Limited number Started Chicks for immediate shipment. Bookings are heavy for all breeds and dates; avoid disappointment by ordering now and giving us second choice. Bray Hatchery, 364 Water Street. Dial 3834.

7x Farmers' Needs and Supplies 7x

WANTED, TO RENT, 150 ACRES FOR Pasture, with water. Bert Manley, Route 8, Peterborough.

SEED OATS. TELEPHONE 7097.

QUANTITY FARM MACHINERY. 146 Albertus.

WANTED, MATCHED TEAM OF Young Horses, broken; Clyde preferred. Write Box 312, Examiner.

8 Real Estate 8

FARM, 150 ACRES GOOD TILLABLE soil, desirable location, Highway 36, edge of Lindsay, 30 Acres Ploughed, 12 Alsike, 12 Red Clover and Timothy, 7 Fall Wheat, balance Hay and Pasture. Good Brick House, with furnace, 2 barns, milk house, hogpen, henhouse, and drive shed; two wells, water system and Hydro, Milk Contract and Milking Machine. Immediate possession. Further information apply Irwin Sanderson, R. R. No. 3, Lindsay, Ontario.

10-ROOMED BRICK, HOT WATER heating. Possession May 1st, $5,000—$1,500 down. Arnott Real Estate Telephone 7962.

FOR SALE

8 Real Estate 8

North, 6 Rm, Cottage, L. & Wat.	$1,800
South, 4 Rms, Nw Cottage, terms	$2,800
Central, Good Dble House, sewer	$3,800
East, 6 Rms, Stone, modern	$4,000
East, Semi-Bungalow, bargain	$4,000
Bolivar, 7 Rms, oak fls., $500 dn.	$4,200
Suburban, 7 Brick, mod., 1 Acre	$4,200
New, 4 Rm. Bungalow, vacant	$5,000
Maitland, 8 Rms, modern	$5,000

Water N., 7 Rms, Modern House. Trade for Smaller.
J. A. GIBBS, 141 Hunter St. 3843.

Brick Duplex, Hot Water Heating, hardwood floors, good location	$4,500
100 Acres, Large Stone House, barn, stone foundation, lovely location, on County Road	$3,000
Brick, 5 Rooms, New, furnace, hardwood floors, garage, large lot	$3,000

M. STOREY
374½ George St. Telephone 6073

10 Used Cars 10

1931 PLYMOUTH SEDAN, PERFECT condition. Owner enlisting. 597 Charlotte, after Thursday.

1932 FORD COACH, MODEL B, CHEAP for cash. Owner enlisting. 597 Charlotte.

1930 CHEVROLET SEDAN. TELEphone 8207, between 8 and 10 a.m.

TO RENT

11 Miscellaneous 11

BABY SCALES FOR RENT, 50c WEEKly. Miller's Drug Store. Dial 8734.

ELECTROLUX CLEANER, COMPLETE, by Day or Week. 4547.

11x Apartments to Rent 11x

HEATED APARTMENT, FURNISHED, Unfurnished, Ground Floor. 709 Water.

THREE OR FOUR ROOM FLAT, FURnished or Unfurnished. Write Box 13, Examiner.

THREE-ROOMED APARTMENT, UNfurnished. 154 Hunter Street East.

12 Rooms 12

TWO ROOMS. 172 STEWART. DIAL 7178.

TWO FURNISHED ROOMS, SUITABLE for Light Housekeeping, heated. Telephone 3758. 273 Rubidge.

LARGE, FURNISHED BED-SITTING-Room for Two; also Small Furnished Room. Write Box 11, Examiner.

TWO BRIGHT, UNFURNISHED, UNheated Rooms, central. Dial 7230.

BRIGHT BED-SITTING-ROOM. 121 Stewart.

TWO UNFURNISHED ROOMS. 634 Union.

WANTED

13 Rooms Wanted 13

TWO OR THREE UNFURNISHED Rooms, clean. 8965.

BY REFINED LADY, UNFURNISHED, Warm Room, with Board. Write Box 313, Examiner.

WOMAN WITH SMALL BABY WANTS Two Housekeeping Rooms. 9601.

13a Apartments Wanted 13a

WANTED, FOUR-ROOMED, UNFURnished, Heated Apartment, central. Telephone 9830, between 7 and 10 p.m.

13b Houses Wanted 13b

GOOD HOUSE, ABOUT $4,000 TO $5,000; hot water heat preferred. Write Box 25, Examiner.

FIVE OR SIX ROOMED HOUSE, OUTside City, with about 25 Acres of Land. Write Box 14, Examiner.

TO RENT, FIVE OR SIX ROOMED House or Apartment, central or East preferred. Immediate possession. Dial 8233.

Cottages Wanted

WILL PAY CASH FOR SUMMER COTtage or Water Front Lot, on Kawartha Lakes. Write Box 24, Examiner.

15 Miscellaneous 15

WANTED, TO BUY, GOOD USED SINger Sewing Machine. State price. Write Box 21, Examiner.

USED TENT AND BOAT. EVENINGS. 7869.

PIANO BENCH. TELEPHONE 3044.

SECOND-HAND DIAMOND RING (claw setting), Gold Band Bracelet. Write Box 12, Examiner.

CHILD'S TRICYCLE. TELEPHONE 8445.

LADY'S BICYCLE, GOOD CONDITION. Telephone 4303.

GOOD, ACCURATE, SECOND-HAND Metronome. Write Box 311, Examiner.

WANTED TO BUY — SECLUDED Wooded Acreage, fronting on large lake or bay, about Two to Ten Acres, for Private Fishing Camp — Buckhorn, Devil's, Bobs, Rideau Lakes or vicinity. Cash waiting. Edward McCarthy, Bohemia, Long Island, N.Y.

SCHICK COLONEL ELECTRIC RAZOR. Jim Carey, Watchmaker, 450 George South. Dial 4163.

HIGHEST PRICES PAID FOR RAGS, Paper, Iron, and Metals. J. Surfield Dial 8368.

STOVES AND FURNITURE WANTED Telephone 4115—Nights 6294.

STOVES, FURNITURE HUDSON. Telephone 65, Lakefield.

POULTRY AND FEATHER TICKS PAY Highest Prices. M. Gishman. Dial 8298.

LIVE POULTRY WANTED — MARKET Prices. A. Lantin. Telephone 6297.

LIVE POULTRY—MARKET PRICE. M. Katz. 6906. 192 Aylmer.

IRON, RAGS, FEATHERS, PAPER Petersiel, eBthune and Hunter. Telephone 9403.

LIVE POULTRY — PAY HIGHEST Prices. Florence, 6823. 560 Homewood.

18 Help Wanted, Female 18

MIDDLE-AGED HOUSEKEEPER, CAtholic home. Two Adults; reasonable wages. Write Box 23, Examiner.

HOUSEKEEPER FOR ELDERLY GENtleman, two miles from town; no farm work. Apply W. H. Locke, Campbellford, Ontario.

WOMAN OR GIRL FOR LIGHT Housework, in Apartment, Toronto, for Young Couple with baby, full or part time; sleep in or out; transportation paid; liberal time off. Telephone 9262, Peterborough.

YOUNG WOMAN TO CARE FOR CANadian Woman Invalid (38), in farm home; experience not necessary. Wages $45 per month. Apply to Miss Rheba Deagle, Onondaga, Ont. (near Brantford).

CLASSIFIED ADS BRING QUICK RESULTS

WANTED

19 Help Wanted, Male 19

WANTED
Working Foreman
TO TAKE CHARGE OF
Fuel Yard
IN PETERBOROUGH.
Apply, in writing, stating age and qualifications, and salary expected—
Employment and Selective Service Office. O-216.

MAN TO WORK FARM ON SHARES or Work for Wages; Hydro in house and barn. 3371, Norwood.

PLUMBER AND STEAM FITTER
For
WHOLESALE PLUMBING AND HEATING FIRM.
Apply Selective Service, Barrie Building. O-217

21 Boarders Wanted 21

ROOM, BREAKFAST AND EVENING Dinner, for Business Girl, central. Write Box 22, Examiner.

BOARDERS, ROOM AND BOARD, IN quiet home. 77 Parkhill Road.

BOARDERS, NEAR WESTCLOX. 5434.

BOARDERS WANTED; CONVENIences and good Board. 302 Margaret Avenue. Telephone 5669.

CHRISTIAN GIRL TO SHARE ROOM and Board, South-end. Dial 9728.

FRONT BED-SITTING-ROOM, NEAR General Electric. 3077.

FURNISHED BEDROOM, CONVENIENT heated, good Board, close to C.G.E. Two Boys to Share One Room, special rates, $7.50 per person; Gentlemen only. 183 Stewart Street.

GENTLEMEN. 467 CHAMBERLAIN.

BOARDERS. DIAL 8727.

WHO CAN DO IT

22b Painters, Decorators 22b

COLEMAN BROS. — "THE HOME OF Decorating." Established 1906. Telephone 4485. North of Brock Street.

EFFICIENT SMART STYLING
for
HOME DECORATION
Interior and Exterior
"Elastica Quality Goods"
HAROLD COLEMAN
Telephone 9922 836 George Street

FIRST-CLASS DECORATING. DIAL 8377.

22f Miscellaneous 22f

JIM CAREY, WATCHMAKER, 450 George Street South. Dial 4163. All Repairs carefully made, Electric Clocks included.

DUSTLESS FLOOR SANDING. — Graham. Dial 9007, Night 8607.

WINDOWS, WALLS, FLOORS CLEANed and Polished. 634 Union.

DUSTLESS FLOOR SANDING FLOORS Laid and Refinished. Decorating William Higgins. Dial 6887.

22j Wood Cutting 22j

WOOD SAWING — PROMPT SERVICE especially to City orders. 3702.

WOOD SAWING. S BEBEE, PROMPT and Efficient Service. Telephone 5462.

25x Dressmaking 25x

DRESSMAKING, TAILORING, ALTERations Telephone 4936 593 Harvey

ALTERING, DRESSMAKING — CHILDren's Clothes a Specialty. Telephone 8514.

Wrestler Hurt

(Continued from Page 10)

Then Larue stung by this reversal of form, sailed into his rival, tossed him out of the ring, knocked him back through the ropes half a dozen times when e tried to climb back. Meeker finally got into the ring again and gave the Iowa grappler a taste of his own medicine by pitching him through the ropes and kicking him out each time he tried to re-enter. It was action plus and honors were about even when the timer's gong ended the argument.

Big Ernie Powers of Hamilton was the third man in the ring and as usual Fred Scates looked after the stop-watch and did the announcing.

Port Hope Girl Is Wed In Church

St. Paul's Presbyterian Church, Port Hope, was the scene of a lovely mid-winter wedding at seven o'clock Monday evening, January 24, when Rev. G. Rowland united in marriage Margotte Mary Elizabeth, daughter of Mr. and Mrs. Robert B. Fair, and Pte. Roy Dayman, Jr., son of Mr. and Mrs. R. Dayman, in a double ring ceremony.

Baskets of bronzed and yellow and white mums and ferns adorned the altar, while the guest pews were marked with white bows. Mrs. Greer, organist of the church, played the wedding music.

The bride, who was given in marriage by her father, was a radiant figure in her wedding gown, a floor length model of ivory slipper satin fashioned with a sweetheart neckline, three-qquarter length sleeves, a tight basque and gathered skirt with a slight train. Her full length net veil was caught with an ivory satin calot sparsely trimmed with opalescent sequins and a jeweled tiara and carried a muff of orchids.

The bride was attended by Miss Aileen Mason, of Belleville, as maid of honor, and Miss Maxine Austin, of Port Hope, as bridesmaid. Miss Mason's floor-length frock was of rose moire taffeta fashioned on princess lines with sweetheart neckline and her flowered hat had a shoulder length veil. She carried a cascade bouque tof American Beauty roses and bouvardia. Miss Austin's gown of hyacinth blue moire taffeta was floor length with tight-fitting bodice, square necklined, and her petaled head-dress was caught with a shoulder length net veil. She carried a cascade bouquet of pink and white carnations and bouvardia.

L.A.C. Norman Hickey, of Trenton, was best man, and the ushers were Messrs. Charles Wood, of Peterborough, and Jack Jamieson, of Port Hope.

During the signing of the register, Mrs. Charles Wood, of Peterborough, very beautifully sang "Because." She was accompanied by Mrs. Greer at the organ.

Following the wedding a reception was held at the home of the bride's parents, 132 King street, where the guests were received by the bridal party, assisted by the bride and groom's parents.

The rooms were attractively decorated with lighted candles and flowers. Mrs. Fair, the bride's mother, wore a street-length dress of burgundy crepe with black accessories and a corsage of Talisman roses. Mrs. Dayman, mother of the groom, wore a frock of printed silk jersey and matching accessories and her corsage was of Briarcliff roses.

Later the bride and groom left for points east. The bride travelling in a smart wool suit moss-green trimmed with beige, brown seal coat and a "Casablanca" tam with an over-the-face veil and brown kid pumps. Her corsage was a spray of mauve orchids.

Out-of-town guests included: Mr. and Mrs. L. Mason, Mrs. Rickett and Miss Vivian Smith, of Belleville; Mr. and Mrs. Nelson King, Mr. and Mrs. John King, Mr. and Mrs. William King, of Peterborough; Mr. and Mrs. Ernest Bryson, of Kirby, and Miss Clare England, C.W.A.C., and Miss Phyllis Dayman, of Toronto.

LOST

MAN'S GOLD SIGNET RING, INITIALS "B.J." Reward. Dial 8756.

CHANGE PURSE, 3 KEYS, SILVER. Keep Silver and return Purse. 102 Dublin.

BROWN SKI MITT, VICINITY OF Charlotte and King. Telephone 7273.

N.-W. CORNER OF GEORGE AND Hunter, Lady's Spectacles (Rimless). Finder please leave at 273 Charlotte. Reward.

STRAYED, BLUE CAIRN TERRIER. Dial 5277.

BLACK AND WHITE CAMEO EARring, vicinity Armouries. Telephone 7946.

NURSE'S GRADUATION PIN, "E. CASsidy." Telephone Nicholls Hospital.

FOUND

GOLD RING. WRITE BOX 295, EXAminer.

LOANS

LOANS TO WORKERS

NO ENDORSERS NEEDED

Choose a monthly payment plan

Cash Loan You Get	4 Payments	6 Payments	10 Payments	12 Payments	15 Payments
$25	$6.57	$4.46	$2.78	$2.36	
50	13.13	8.93	5.57	4.73	
75	19.70	13.39	8.35	7.09	
100	26.26	17.85	11.13	9.46	$7.78
125	32.83	22.32	13.92	11.82	9.73
150	39.39	26.78	16.70	14.18	11.87
200	52.52	35.71	22.27	18.91	15.57
300	78.79	53.56	33.40	28.37	23.35
500	130.60	88.64	55.10	46.73	38.36

Just tell Household Finance about your problem and choose a convenient payment schedule. Payments above include charges at our new reduced rate of 2% per month on that part of a balance not exceeding $300 and 1% per month on that part of a balance in excess of $300.

Household Finance
Corporation of Canada
Established in Canada 1928
Second Floor Lansfield Block
177 Charlotte St. (Opp. Loblaws)
M. E. Holt, Manager Phone 5841

4 LOAN PLANS

1. HUSBAND AND WIFE SIGN —NO ENDORSERS.
2. ON CARS, TRUCKS, ETC., ONLY THE OWNER SIGNS.
3. ON BUSINESS EQUIPMENT, ONLY THE OWNER SIGNS.
4. TWO FRIENDS CO-SIGN WITH YOU—NOTHING ELSE.

CAMPBELL
FINANCE CORPORATION LIMITED
Subsidiary of Industrial Acceptance Corporation Ltd.
F. M. Vivash, Branch Manager
169 Charlotte Street
(Above A. & P. Store) Phone 3520

PROFESSIONAL

44 Lawyers 44

ELLIOTT, PHILP & CHANDLER—Barristers, etc. Money to Loan. Offices Kresge Building. Telephone 6675. A. L. Elliott, K.C., W. R. Philp, B.A., B. J. Chandler, B.A.

P. D. SCOLLARD— Barrister, Solicitor Bank of Toronto Building. Telephone 9939.

JOHN A. BRADSHAW — Barrister and Solicitor. 360 Water. Telephone 9834

PECK, KERR & McELDERRY — Barristers, Solicitors. Money to Loan Offices 415-417 Water Street. Telephone 4681. E. A. Peck, K.C., F. D. Kerr, K.C., V. J. McElderry, K.C. Walter H. Howell.

JACOB LOW — Barrister, etc. Mortgage Loans. Suite 1-2, 435 George Street (over Toronto Savings and Loan Co.). Telephone 7423—Nights 6214.

Chiropractors

M. C. GOODWIN, CHIROPRACTOR and Drugless Therapist. 108 Barrie Building, 312 George. Telephone 8795 and 5865.

NOTICE

ON AND AFTER THIS DATE, JANUary 31, 1944, I will not be responsible for any Debts incurred in my name by my Wife or anyone.—Gnr. Sturt Montgomery, C9753.

THE ONTARIO MUNICIPAL BOARD

IN THE MATTER of Section 23 of "The Municipal Act" (R.S.O. 1937, Chapter 266), (as re-enacted by Section 2, Chapter 30, O. S. 1939) and

IN THE MATTER of an Application by the Corporation of the Township of North Monaghan for Annexation to the City of Peterborough of certain Lands in the said Township, described as follows: All and Singular, those certain Parcels or Tracts of Land and Premises situate, lying, and being in the Township of North Monaghan, in the County of Peterborough, and the Province of Ontario, and being composed of, Firstly: Parts of Lots Numbers 11, 12 and 13, in the 11th Concession, parts of Lots Numbers 11 and 12, in the 12th Concession, and part of Lot Number 12, in the 13th Concession of the said Township, and Secondly: Parts of Lots Numbers 13, 14, 15 and 16, in the 11th Concession, and part of Lot Number 16, in the 12th Concession of the said Township.

NOTICE OF HEARING

THE ONTARIO MUNICIPAL BOARD has appointed TUESDAY, THE EIGHTH DAY OF FEBRUARY, A.D. 1944, at the Hour of 1:30 o'clock in the Afternoon, at the CITY COUNCIL CHAMBER, in the City of Peterborough, for the purpose of inquiring into the merits of the said Application, and for the Hearing of all parties interested, in support of or opposing the said Application.

DATED at Peterborough, this 2nd Day of February, A.D. 1944.

BRUCE JOHNSTON,
Clerk of the
Township of North Monaghan.

AUCTION SALES

J. H. MILES, AUCTIONEER AND Valuator. Office 211 Hunter. Telephone 4115, Residence 9122.

Missionary Quiz Enjoyed By Circle

The regular meeting of the Mission Circle of Murray Street Baptist church was held Tuesday in the church parlor with Mrs. D. A. Loomis presiding in the absence of Mrs. G. Raymore Scott.

After the business section, Group No. 4 conducted the program, Mrs. A. H. Campbell, group leader, taking the chair. Mrs. B. Jackson read Scriptural selections and led in prayer, followed by prayer led by Mrs. Walter Miller. Mrs. W. Shine read Miss Dorothy Timpany's first letter to the Foreign Mission Board, and Mrs. Sellon gave a paper covering some of the work among the Bible women of India. Mrs. B. W. Harvey read the report of the foreign missionary corresponding secretary for 1942-3 and Mrs. H. H. Graham gave a report of the foreign mission board meeting which she attended in Toronto.

Mrs. Loomis and Mrs. Campbell conducted a missionary quiz and Mrs. Campbell also read an interesting letter from Mrs. Alex Haddow of Bolivia, telling of the trip by air back to field in which she and Mr. Haddow are engaged.

Supreme Court Upholds Judgment

OTTAWA, Feb. 2—(CP)—A Supreme Court of Canada judgment upheld to-day an Ontario Appeal Court ruling that A. Acorn and Collacutt's Coach Lines was responsible for a highway accident near Cobourg, Ont., in which Mr. and Mrs. William Dean of Toronto, were injured.

The judgment affirmed awarded Mrs. Dean damages for $3,000 for personal injuries and Dean $100 for injuries, with $3,568 for out-of-pocket expenses.

The injuries were suffered when a bus driven by Acorn struck Dean's car as it was stopped on the highway while he and Mrs. Dean were examining a flat tire.

Veteran Recovers

CHICAGO—(AP)—Never knocked out in more than 300 bouts, Oscar (Battling) Nelson, 61, has recovered from a recent injury due to a fall and is returning to his post-office job here. The former lightweight champion was in the ring for 22 years.

Sports Day By Day

(Continued from Page 6)

Fenners" wiel into 1850 and only died in his ninetieth year. One of the first particulars of a match came from Mr. Richard Brown, who refereed on the occasion. It was about 1827 and is typical of the matches then held. William Leeland was captain. It was a match between Willingham and the "Bury Fen" players, and was fought out on the Old West river near Willingham. The game was for a leg of mutton, which all afterwards enjoyed at the expense of the Willingham team at a neighboring inn. After play it was usual to have what was called a "randy," when good healths were drunk, defeat and hard luck forgotten, and fresh matches arranged.

* * * * * *

Sporting Chili Con Carne: Squadron Leader Julian Sale of the R.C.A.F. who has just been awarded a bar to his D.S.O. is well known to Peterborough skiers. He has competed here several times. Bryan Hextall and Ott Heller of the Rangers are due to receive United States army calls.... It would be difficult to convince the New York management that those two veterans are expendable.... Jackie Callura has announced his retirement from the ring.... St. Mike's juniors had a tough battle in Galt last night, defeating the Kists 5 to 4, Hamilton Whizzers dropped Young Rangers 6 to 1, and Stratford Kroehlers forced St. Catharines Falcons to go overtime to win 4 to 3.... It is expected that Beau Jack will be in the American army within the next two months... Bronko Nagurski, Chicago Bear football star has also been ordered to report. They must want him for the tanks.

SCOTT'S SCRAP BOOK —By J. R. Scott

Pilots Photograph Much Of Europe In Spitfires Minus Armament

By LOUIS V. HUNTER
Canadian Press Staff Writer

LONDON, Feb. 2—(CP)—Single-seater aircraft, armed with nothing more lethal than a Verey signal gun, range almost unmolested in solitary fights over enemy territory doing work which, though not spectacular, is playing a major part in winning the war.

The aircraft, generally specially-adapted Spitfires, belong to the R.A.F. photographic unit. Instead of guns, the machines carry extra petrol for long-range flying and some of them have been flown as far as Berlin and back, an approximately 1,200-mile trip.

The unit's work essentialy is concerned with the photographing of bomb damage. But it has done other jobs. P.R.U. pilots were the first to find the Bismarck and during the invasion season in the summer and fall of 1940, photo Recce pilot were over the invasion ports as often as three times a day. Possible future targets, airfields and shipping are photographed.

Maps Tell Tales

WO. Keith Campbell, an Australian pilot, told in a broadcast of some of the jobs he has done.

"All our work is not as interesting as bomb-damage, assessment flights," he said. "I have gone on many sorties where I have just photographed field after field of occupied Europe and Germany. It seems a bit pointless until you know the reason behind this work, but from these photographs, maps that will guide our invasion army are made... an ordinary photograph that I might take of a field can be the source of valuable information to the economic warfare people and those who will be concerned with the feeding of Europe when it is free again—for from this photograph the experts can tell what the present crop is like and they can decide what sort of crop can be expected from this field in the years to come.

"We have taken so many photographs of Europe since the war got going that a spade of earth could not be turned there without our knowing about it—we simply compare present photographs with past ones. Our pictures reveal how much rolling stock is available in Europe and what it is being used for. The German-supplied rumors from neutral sources, concerning the concentrations of troops and fortifications of their western wall can be either confirmed or proved false by our reconnaissance."

It was Campbell who took the first pictures of Berlin after the start of the big raids on the German capital. Unbothered by flak, he made four photographic runs over the city and obtained a complete set of pictures. He saw one fighter, but it didn't come near him, and on two previous trips to Berlin he met no opposition.

Pilots have their amusing moments on these sorties. Returning from Dusseldorf, Campbell saw two Focke-Wulfs coming in to attack him. He went into a circle and kept turning as sharply as he could. The F-W's did the same, but because he was turning in a smaller circle he eventually landed on their tails. One who obviously thought Campbell was armed, evidently caught sight of him in his mirror, peeled off and disappeared in a steep dive. His mate immediately pushed off, too.

"Sitting there in my cockpit with only a Verey pistol, I laughed," Campbell said, "having sent two gallant Luftwaffe pilots running for their lives."

Pte. A. Keeler Suffers Wounds

PTE. AUSTIN KEELER

HAVELOCK, Feb. 2— (ENS).—According to a cable received by Mr. and Mrs. Jmeas Johnston, Havelock, their son, Pte. Austin Keeler, has suffered a bullet wound in the right foot and a compound fracture above the right ankle, while serving in Italy.

Pte. Keeler enlisted as a member of the Hastings and Prince Edward Regiment in February, 1939, and upon arrival overseas he was transferred to a protective unit, under General McNaughton. Before enlisting he was employed as a plumber in Campbellford.

Pot Luck Dinners Held At Quilting

CAVAN, Feb. 2— (ENS).— The United Church W.A. held their pot luck dinners, where a quilt for the Red Cross was quilted at each one.

Mrs. Leslie Pritchard's guests were: Mrs. M. Byers, Mrs. E. Snider, Mrs. Reg. Sutton, Mrs. Wm. White, Mrs. J. Swain, Mrs. William Nill, Mrs. N. Trew and Mrs. George Morton. Proceeds were $2.75.

Mrs. J. Douglas' guests were Mrs. W. Douglas, Mrs. S. Boyles, Mrs. M. McCullough, Mrs C. Carr, Mrs. O. Carley, Mrs. M. Kinsman, Mrs. Munse and Miss Mary Tinney. Proceeds were $2.25.

Miss Annie Tinney's guests were Mrs. H. Snider, Mrs. Milton Carr, Mrs. Mellville Carr, Mrs. R. S. Staples, Mrs. G. Staples, Mrs. D. Tinney, Mrs. J. Kennedy and Mrs. Fred Staples. Proceeds were $2.50.

Bethany News

Mr. and Mrs. Sidney Johnson of Peterborough visited the latter's mother, Mrs. J. Davis, and Mrs. H. Bristow, her sister, on Wilson St.

Pte. William Phillips of Home Defence at Niagara-on-the-Lake, is spending a few days' leave with his family, Glengarry Road.

Miss Joy Harding, teacher at Beechwood Public School, spent the week-end at her home in the parsonage.

Services at St. Paul's Anglican Church have been withdrawn the last two Sundays owing to the illness of the rector, suffering an attack of flu.

Mr and Mrs. Otto Spencer entertained the Y.P.U. of the United Church and other friends when the young people held their regular monthly social evening.

Miss I. Fallis of Toronto spent the week-end with her mother and sisters, Wilson Street.

The many friends of Mrs. J. Davis will regret to learn she has been ill for several days.

Trucks from the Pretty River Camp are very busy delivering sales of wood to residents of Bethany.

Skating Party

(Continued from Page 3)

Red Cross Meets

Quilting, sewing patches, making dressing gowns and bed jackets was the occupation of the thirty-five members of the Campbellford and Seymour branch of the Red Cross at their regular work meeting in the Library yesterday afternoon.

There are still a number of hospital jackets to be made according to the Secretary who is anxious to get volunteers to assist in completing the quota. The sheet and pillow case quota has been completed but the branch is still awaiting shipment of a supply of navy yarn that will permit them to begin their next knitting quota. On Friday last the following items were shipped to Ontario Headquarters— 12 large quilts, 5 crib quilts, 18 pr. seamen's 26 inch stockings, 24 grey helmets, 5 blue helmets, 24 pr. grey gloves, 5 pr. navy gloves, 26 pr. navy socks, 10 pr. grey socks, 17 grey turtle neck sweaters, 10 navy turtle neck sweaters, 1 baby helmet, bootees and mitts, 1 pr. mitts, 4 pr. gloves, 2 grey sweaters, 5 pr. odd socks; for prisoners of war—7 pr. socks, 1 scarf.

Plan Box Social

Burnbrae Young People are going to oberve leap year at their February 14 meeting when they plan to hold a box social for which the boys instead of the girls will provide the lunches and the girls will follow that old time custom of bidding against each other for the privilege of getting the most desirable. This was decided at the Y. P. S. meting held Monday evening when 29 members met at Mr. Don Walker's. Mr. D. Walker opened the meeting and conducted the devotional period in which Bill Craighead assisted. Kenneth Milne took charge of the business period and Bill Craighead and Mrs. Oliver Willis were named program conveners for the next meeting. Miss Enid Hay conducted the program which included a guitar solo by Marjorie Wallace; reading, Charles Carter; solo, Carolyn Archer; duet, Mrs. William Craighead and John Coggins.

Norwood News

The young people of the Faith Mission, Havelock, held a skating party at the Norwood Arena recently.

Miss Nova Breckon, nurse-in-training at the Western hospital in Toronto spent the week-end with her parents, Mr. and Mrs. S. Breckon.

LAC. Wilfrid Buck spent the week-end with his parents, Mr. and Mrs. H. Buck.

Mrs. R. Hadley, Shirley and Jackie of Toronto spent the week-end with Mrs. W. Simpson.

Rev. Mr. Foote of Nova Scotia had charge of the services in St. Andrew's Church on Sunday.

Dolores, infant daughter of Mr. and Mrs. Neil McNulty, is seriously ill with pneumonia in St. Joseph's Hospital, Peterborough.

Mr. Armitage of Peterborough had charge of the services in the Baptist Church on Sunday.

Mr. O. Baskin and Mr. W. Rodgers attended the funeral of Mr. Sears, district engineer, Department of Highways in Port Hope, on Monday afternoon.

Mr. E. Hamblin of Warsaw spent Saturday with her brother, Mr. G. Hamblin.

Mr. Claire Lochead who has spent the past four years near Chatham has returned to this community.

About thirty young people from Hastings attended the skating party at the Norwood Arena Monday evening, also the young people of the Norwood churches were entertained by the Anglican young people after skating.

Mrs. J. Rogers, King street, fell Monday afternoon and suffered a broken bone in her arm.

ROOM AND BOARD —By Gene Ahern

SALLY'S SALLIES

Copr. 1944, King Features Syndicate, Inc., World rights reserved.

"Kittyums, whatums would Phyllisums think if she heardums talk to her pootsy-wootsy that way?"

BARCLAY ON BRIDGE

GROUND HOG A TEACHER

IF YOU ARE willing to learn the correct lesson from him, the ground hog can be a good teacher. It is not just that he is afraid of his own shadow. That would not be something good to learn. It is that he makes deductions. Perhaps they are wrong deductions, but nevertheless they are deductions. In bridge, if you get the habit of inferring one probable fact from another which comes to your attention, you are already a good deal along the way toward becoming a fine player.

	♠ 7 6 5 ♥ 10 8 6 4 ♦ K J 7 5 ♣ K 8	
♠ Q 9 4 2 ♥ J 7 5 2 ♦ 2 ♣ 10 6 3 2	N W E S	♠ J 10 3 ♥ A Q 9 3 ♦ Q 10 3 ♣ J 9 4
	♠ A K 8 ♥ K ♦ A 9 8 6 4 ♣ A Q 7 5	

(Dealer: South. Neither side vulnerable.)

South	West	North	East
1 ♦	Pass	2-♦	Pass
3 NT			

After the spade 2 was led to the K, and South found, after the diamond K and A, that the suit would not break, his only chance for the contract seemed to be to give up a third diamond to the Q, which he did.

If a spade came back, he would be okeh. So would he if a club was led, or if a heart came back and the possessor of the A did not play it at once, letting him win with the K.

But in the East was a great card reader, one of the top women experts of all time, Mrs. Wilkinson Wagar, of Atlanta, who has just won the necessary additional "master points" to make her a Life Master of the American Contract Bridge league.

When she won the third diamond, she made some clear-cut inferences. The spade 2 was clearly fourth-best from a four-card suit. Her partner showed only a singleton in diamonds. Consequently her partner, who would have led a five-card suit if holding one, had exactly four cards each in hearts and clubs. In that case, South had a singleton heart, which probably was the K, and had made a shooting bid. Acting on this reading, she laid down the heart A and dropped the K. The pair then ran the suit, to defeat the contract.

Women's intuition? No, the common sense of an expert, sometimes fancily misnamed card sense.

• • •

Tomorrow's Problem

	♠ 6 4 ♥ A Q 9 ♦ K 8 7 5 4 ♣ A Q 4	
♠ A K 10 8 5 ♥ K J 7 5 ♦ J 3 ♣ K 3	N W E S	♠ J 9 ♥ 10 3 2 ♦ A 10 9 6 ♣ J 10 8 5
	♠ Q 7 3 2 ♥ 8 6 4 ♦ Q 2 ♣ 9 7 6 2	

(Dealer: West. Neither side vulnerable.)

If West bids 1-Spade, North doubles, South bids 1-No Trump, all pass, then West leads the spade 5, how would you play this hand?

Distributed by King Features Syndicate, Inc.

DAILY CROSSWORD

ACROSS

1. Young oyster
5. Antiquated
10. Kind of bear
12. Maxim
13. Effigy
14. Girl's nickname
15. Thrice (mus.)
16. Formed, as words with letters
18. An age in history
19. Every
22. Close to
23. Route
26. Strips off, as skin
28. Pack away
30. Marble
31. River (It.)
33. Particle
34. Made of oal
36. Vexation
39. Epoch
42. Breast ornament (Gr.)
43. Type of architecture
45. Flock
46. Was shed, as blood
47. Wiser
48. Elevations (golf)

DOWN

1. Rod for holding men
2. Fruit of apple family
3. Winglike
4. Label
5. Inventors' protections
6. Belonging to the axis
7. Part of a window
8. Solitary
9. Fresh-water tortoise
11. Pause
17. Blue grass
18. Timid
19. Newt
20. A wing
21. Cry of a crow
23. Court
24. Skill
25. Affirmative vote
27. Scantier
29. Metal
32. Supernatural object
34. Pointed arch (arch.)
35. Concludes
36. Bounders
37. Queen of heaven
38. Eager
39. One of the Great Lakes
40. Vex
41. Performs
44. Make choice

Yesterday's Answer

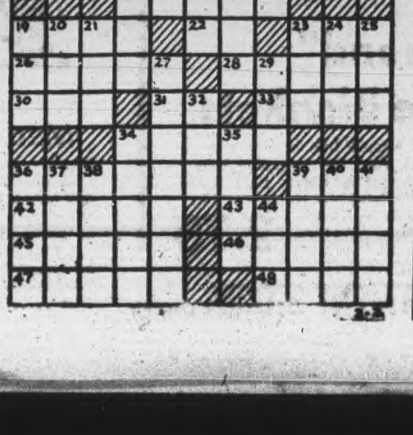

TERRY AND THE PIRATES —By Milton Caniff

LI'L ABNER —By Al Capp

HENRY —By Carl Anderson

DONALD DUCK —By Walt Disney

BLONDIE —By Chic Young

MUGGS AND SKEETER —By Wally Bishop

BRICK BRADFORD —By William Ritt and Clarence Gray

TILLIE THE TOILER —By Russ Westover

C.D.S. February Features

Starts Thursday *February 3rd*

MILLINERY

High Spring shades in fascinatingly feminine styles . . . the new Hats for '44. Dainty types in rayon taffeta to complement your prettiest dress . . . Chic styles in various straws to top your Spring coat! In black, navy, brown, Roman stripes, plaids, checks and solid colors. Each **$5**

Coats For Spring!

Here are "wear-everywhere" casuals to top your whole Spring wardrobe! In sturdy tweeds and sleek solid colours, they come in all wool and wool mixtures . . . casually cut for practical purpose; nicely made and finished for fastidious tastes! Sketched from the new Spring collection of "Toppers" . . . Sizes 14 to 20. February Feature, each **25.00**

Sleek Spring Suits

Misses' slim-lined suits in favourite luscious "High Shades" . . . ready for 1944 wearing! There are dressmaker styles in all wool, coming in Sungold, Cinnamon brown, powder blue, Loganberry, and Purple . . . sizes 12 to 18. There are red Chesterfield type suits in wool-and-rayon Shetland-type materials, sizes 12 to 16. February Feature, each .. **25.00**

Pretty Patterned Prints
For Women and Misses!

Women's rayon prints in charming two-piece styles, prettily patterned in various gay colours. Just right for wearing now . . . . and later on! Sizes 38 to 44.

MISSES one and two-piece styles in capable rayon prints. Many cheery colours and a host of patterns from which to choose. Wear them to cheer the Winter months . . . right through to next summer! Sizes 14 to 20. February Feature, each ... **7.98**

Dainty Gowns

Of shining rayon satin. In the group are many pretty styles with frothy insets of lace to suit your most feminine tastes! In soft tearose or ice blue, sizes small, med. or large. February Feature, each **2.95**

Trimmed Lace Slips

Of sleek rayon crepe made in several bias-cut styles for m'lay's choosing. Nicely fitting bodices and sturdy straps. In white, or tearose, sizes 32 to 40. February Feature, each **1.69**

—Second Floor, C.D.S.

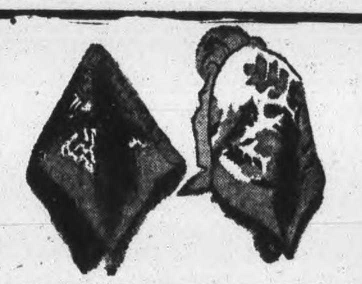

Curl Riders

Head squares in pretty printed spun rayon to hold your curls in check. With fragrant floral patterns or novel Canadian scenes, they come in many lovely colours. February Feature, each .... **.69**

Pique Vestee

To team with suits and to tuck into two-piece dresses . . . adding that change-about effect that stretches a wardrobe! In fine whale cotton pique with sturdy cotton back and side tapes for "stay-put" comfort. Convertible neckline, white only. February Feature, each .... **.89**

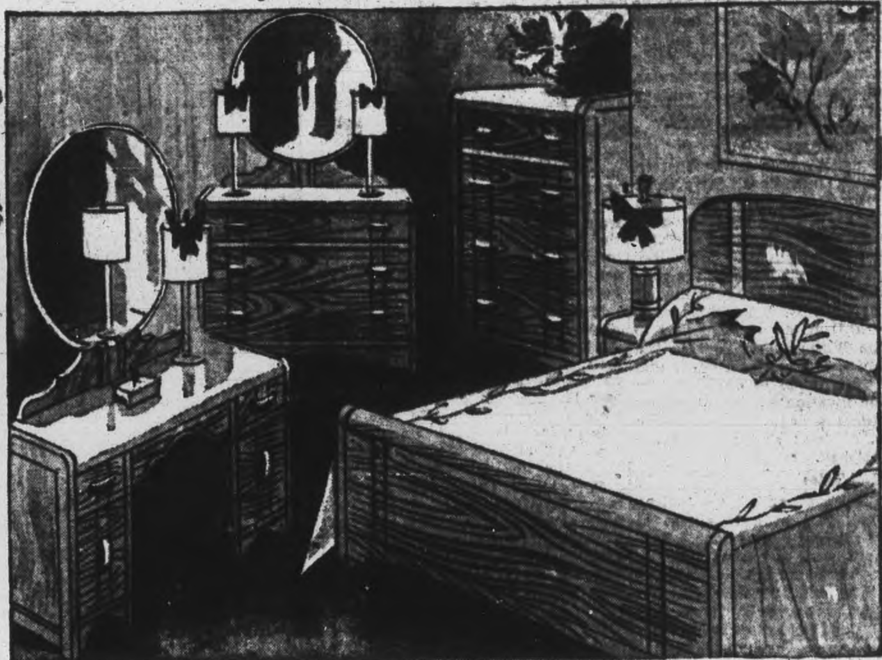

4-PIECE BEDROOM SUITE

Solidly built bedroom suites designed to fit a limited budget! Constructed entirely of hardwood in sleek two-toned effect, the four smart, sturdy pieces are in natural finish. The modern wooden drawer pulls, the graceful Waterfall Edges and the clear glass mirrors all help to make a beautiful room! Dresser, Vanity, Chest and Bed, 4-pieces **69.50**

Combination Wardrobe

Designed to accommodate a closet-full of clothes, with four handy drawers. Solidly made of hardwood in a sleek walnut finish. Size approx. 17" x 40" x 66" high. Large mirror approx. 14" x 44". Small mirror 14" x 16". Each **49.95**

Handy Wardrobe

Here's extra space to store away clothes neatly . . . and a clear mirror on the door for full-length inspection! Size approx. 17" x 20"; height 66"; mirror size approx. 16 x 48". Each **23.95**

Splash of Colour

To brighten any room! Bright accent to complement your floors. Reversible wool rug in an unpatterned style . . . strongly woven with a sturdy pile. In the group are soft tones of green, blue, dusty rose, coppertone or mushroom. Size 30" x 60". Each **8.95**

Folding Cot With Mattress

Specially priced folding cot to tuck away out of sight when not in use . . . . and to easily unfold into a sturdy bed when wanted! Made with extra heavy frame, with an 8-strand cable spring and helical wound at both ends! Approx. 30x72" with cotton-filled mattress to fit. Special cot and mattress **9.95**

—Basement, C.D.S.

CLEARANCE OF WOMEN'S SHOES

Higher priced lines in smart Fall styles in this economy-priced group of women's shoes! There are pretty ties, sleek pumps and comfortable gored styles made in suede, smooth leathers, and gaberdines. In go-with-everything shades of brown, blues and black with high or cuban heels in the group Sizes 4 to 8. . . not all sizes in every style. February Feature, pair **1.79**

—Main Floor, C.D.S.

"Fownes" Presents
Gloves For Discerning Women
To Grace Your Active Hands

. . . Chamo-Suede (fabric) slip-ons in a simple, tailored style to wear everywhere every day! Classic, snug-fitting gloves with shirred wrists for fit-comfort; cord points to half pique sewn seams and Bolton thumbs! In black, brown, navy, grey or chamois colour, sizes 6 to 7½. February Feature. Pair **1.00**

—Main Floor, C.D.S.

Men's Work Shirts

In a dust-disguising grey tweed, these sturdy shirts are made for working wear! Collar attached style, with breast pocket. Sizes 14½ to 17. February feature. Each **1.19**

Men's Trousers

Smartly designed cotton worsteds, that should wear well, for everyday teaming with odd jackets and shirts. This handy "extra" pair of pants have roomy pockets—are equipped with firmly attached belt loops. In assorted colours. Sizes 32 to 42. Pair **3.29**

PYREX

Easy to use . . . and it saves very greatly on dish washing. Watch every stage of cooking and eliminate the guess work. Using Pyrex in which to cook and bake . . . . you can use the same dishes to serve . . . . and store leftovers.

BOWLS—Set of three for baking, mixing or serving. Sizes approx. 32 oz., 48 oz., and 80 oz. Set of 3 for $1.40

UTILITY DISH— Oblong dish made for any one of the "thousand-and-one" uses for oven or refrigerator. Approx. 10½ x 6 x 2". Each 74c

PIE PLATE—Designed to protect flavor. Round with handle. Deeper style with crimped edge. Approx. 9¾ diam. 1¾" deep. Each 67c

CASSEROLE— Double duty Casserole, top to be used separately as pie plate. Large enough to hold a small roast. Size approx. 32 oz. each 74c, 64 oz. size $1.10.

BAKER — Open type for meat pies, chowders, and puddings. 16 oz. 37c, 32 oz. 53c, 48 oz. 67c, 64 oz. 81c, 96 oz. 98c.

PIE PLATE — Good sized round plate to hold deep pies. Size approx. 9½" x 1¼". Each 37c

CUSTARD CUPS — Shallow containers for easy making of custards. Scalloped edges. Approx. 4 oz. size 2 for 15c

MEDIUM PIE PLATE —for ordinary sized pies, these handy plates are about 8½" diam. x 1½" deep 2 for 59c

PERCOLATOR TOPS— Heat resistant tops for coffee makers. Fit most standard sizes percolators. Diam. 2¼" 2 for 15c

MEASURING CUPS — marked permanently for dry measures in ounces, quarter cups, and third cups. Are heat, cold and acid resistant. 32 oz. size.. $1.10

From the Land of Heather

Cotton tea sets, beautifully embroidered in lovely glowing colours . . . and four napkins to match each cloth. In ecru cotton, cloth approx. 35 x 35; naps. approx. 12 x 12". Boxed, set **1.59**

Damask Cloth

Glossy-surfaced rayon-and-cotton damask with a graceful pattern . . . beautifully woven. Comes in ivory white with various colour fast borders . . . blue, green or gold colour. Approx. 52" x 52. February Feature, each **2.95**

Place Mat Sets

A laundry-saving idea for everyday use. Place mats of specially treated cardboard, to make them heat and water resistent. In gay coloured patterns of blue, green or rose . . . can be easily wiped clean with damp cloth. Size 10½ x 17". February Feature, set .... **.39**

"Esmond" Reversible Blankets

For the extra warmth you'll need this blustry weather . . . warmth without-weight. And the reversible colour-scheme allows you a pretty change-about plan. Fleecy cotton brushed to almost featherdown coftness sateen bound ends. Rose-blue; rose-green. Size 66 x 80". February Feature, each **2.79**

THE CANADIAN DEPARTMENT STORES LIMITED

TELEPHONES:
Examiner
CHEX
Nights after 6 p.m., Sundays, Holidays
Examiner
CHEX

Evening Examiner
Peterborough

Final — City Edition

VOL. LXXXIX, No. 28 WEATHER Milder; light snow. PETERBOROUGH, THURSDAY, FEBRUARY 3, 1944 ★★ PRICE FOUR CENTS

Russians Capture Rovno and Luck 10 German Divisions Trapped

CAPTURE SIX GERMANS — Pat Gahagan (Left) and Mike Gahagan (Right), sons of Mrs. Gahagan and the late Martin Gahagan, Sherbrooke Street, who are credited with the capture of six Germans in Italy. A third brother, Martin, is also in the services.

Gahagan Boys Use Rugby To Capture Six Germans

By GREGORY CLARK

WITH THE CANADIANS IN ITALY, Feb. 2.—Here is a Pat and Mike story that was not very funny at the time. Mike and Pat Gahagan, in order of their ages, are brothers, both corporals from Peterborough, with an Ontario unit. Under command of Lieut. George Hopper of Timmins, and with Pte. Jim Fordred of Vancouver, they were doing one of those small ambush patrols which are the style of work being done by both Canadian and German paratroopers in these wintry vineyard valleys between Ortona and Pescara.

About 3 a.m., with a slim moon declining, the four were sitting motionless far out in no man's land when they heard behind them the sudden furious sounds of a clash between a roving German patrol and another Canadian standing patrol. The rapid stutter of the German Schmeissers and more pugilistic slams of the Canadian tommy-guns, besides a few bombs of both nationalities, warned them that the encounter would result in the retreat of the Germans in their direction.

"We waited quite a while," said Lieut. Hopper, "and were about to leave our position, thinking the Hun had gone back another way and passed us, when Fordred saw their heads come over a skyline behind us about 50 yards away. We stayed perfectly still until they were about 30 feet away, six of them. Then Mike Gahagan challenged them.

Used Rugby Tactics

"I never saw anything more like cats than the way these six Germans fanned in the dark, but Mike had his eye on one and young Pat Gahagan had his on another, and these two closed forward at them. Not a sound was made, but a shot fired. They used ordinary rugby tactics. Each armed with a tommy-gun, the two corporals closed with their men, while Fordred and I backed them with our tommies.

"Mike's was a 19-year-old paratrooper fresh out to Italy from duty in Holland, and this was his first encounter. Pat got a gefrieter, or corporal, age 26, and this was his birthday. When Pat closed with the corporal and forced him to drop his Schmeisser, the corporal held out his hand and presented Pat with an egg bomb. To be handed a cold, round bomb by an enemy in the moonlight, 500 yards from your own lines, is quite a sensation. The other four Germans we did not hear a sound or shot from, and we returned immediately to our lines with our prisoners. This is a characteristic experience of our present way of life."

I met the Gahagan brothers as

GAHAGAN BOYS

(Continued on Page 2, Column 6)

American Fliers Spare Airfield On Kwajatein

By PAUL BEAM
Associated Press War Correspondent

ABOARD A BOMBER OVER KWAJALEIN, Feb. 1—(Delayed)—(AP) — The air over Kwajalein Island is filled with United States aircraft and the sea is alive with warships as landing craft line up offshore for a beach assault on the smoking Japansee Marshalls stronghold.

This is the lead plane of a squadron of bombers which five minutes ago dropped a heavy cargo of 2,000-pound blockbusters on beach installations and pillboxes at the west tip of the island.

As the squadron leader swings his plane in a wide arc to view the island, large craters show on a portion

AMERICAN FLIERS

(Continued on Page 2, Column 3)

1,100 Bombers Hit Germany

LONDON, Feb. 3 — (CP). — More than 1,100 American bombers and long-range fighters attacked targets at Wilhelmshaven, in North-west Germany, to-day, United States Army Headquarters announced.

The sixth operation in seven days by Britain-based American bomber and fighter forces was made in clear weather against the German U-boat and shipbuilding centre. The flight represented a 700-mile round trip.

Wilhelmshaven was last hit by the Americans November 3 by 560 bombers, believed to have been a record force of four-engined craft up to that time.

The target is one of Germany's major ports.

The shattering daylight assault followed R.A.F. Mosquito attacks on targets in Western Germany last night, keeping the greatest sustained Allied offensive of the war rolling around the clock.

Hours after the American heavy bombers had left the smoke and flames of Wilhelmshaven behind them, other Allied bombers and long-range fighters kept streaming across the channel in what appeared to be one of the heaviest offensives in weeks.

One watcher said one large group of the late returning channel raiders required three-quarters of an hour to pass the coastline.

British aircraft also laid mines in enemy waters during the night, the announcement said. No planes were lost in the forays, which followed a series of daylight assaults by the United States heavy bombers yesterday on the invasion coast of Northern France.

Canadian Fliers Numerous In R.A.F.

MONTREAL, Feb. 3—(CP)— For every Canadian fighting as aircrew in R.C.A.F. squadrons overseas, there are 10 other R.C.A.F. men flying with R.A.F. squadrons, J. W. G. Clark, Director of Information for the armed services, told a service club luncheon here today.

"This is a brilliant highlight in Canada's war effort," he said in a prepared address. "I am not sure, however, that Canadians, or for that matter British and Americans, fully realize this fact."

Would Relieve Real Estate

Drew Foresees No Trouble In Legislature

OTTAWA, Feb. 3.—(CP)— Premier Drew, paying a brief visit to the capital, said in an interview last night that immediately after the opening of the Ontario Legislature the government will move "to lighten real estate's financial burden of educational costs."

Premier Drew said he did not anticipate any great difficulty arising from his lack of full majority in the Provincial House, and would proceed with the legislative program he had pledged for the province.

"We will proceed with our legislative program and let the chips fall where they may," he said.

The Premier said he was "gratified" by Prime Minister Mackenzie King's announcement that a Dominion-Provincial conference on social security would be called. He said hqe had pressed for such a conference in recent correspondence with Mr. King.

Cassino Hit From Rear By Americans

Two-Prong Attack Reaches Edge Of Fortified City

By DON WHITEHEAD
Associated Press War Correspondent

ALLIED HEADQUARTERS IN ITALY, Feb. 3—(AP).—Allied troops had battled to within 500 yards of Cassino from the north today and Allied headquarters announced that the core of the Germans' Gustav line was "seriously threatened."

American and French units tore wide gaps in the Gustav line in bloody fighting in the mountains to the rear of the stronghold despite fire from German six-barrelled Nebelwerver mortars and self-propelled guns manned by a "last-ditch" garrison fighting from the ruins.

At the same time other Americans were making a direct frontal attack on the city, guarding the Liri valley.

To the north, meanwhile, Allied troops enlarged their Anzio bridgehead in the face of German counter-attacks and engaged in hard fighting in several sectors. One of the German counter-attacks thrown back was just west of Littoria.

Near Collapse.

With their Cassino front near collapse the Germans were throwing attacks against the beachhead with increasing strength as new elements arrived in the enemy line in an effort to seal off the most serious threat to Rome.

On the comparatively quiet British 8th Army front along the Adriatic the Allies had the enemy jumpy and nervous. The Nazis were shooting off flares frequently at night, and there was much movement of enemy transport behind the lines. Units of a Canadian Corps forming the 8th Army's right flank from the Adriatic inland were reported yesterday to have reached a crossroads 1½ miles from Tollo.

Widen Breach.

But the Americans and French to the north widened the breach in the Gustav line to three miles, capturing several heights near Terelle. The Americans crossed the Cassino-Terelle road and Terelle itself was almost surrounded after the capture of a series of heights on Mount Castellone, a 2,300-foot peak where 100 prisoners were taken.

Cassino faced encirclement if the Germans continued to fight to the last man as they gave every indication of doing. Allied troops coming down from the mountains were in a position to cut Highway No. 6 to Rome behind the defenders. The highway was of little use to the Germans since it was under command of Allied artillery on the slopes above.

Night bombers attacked Maribor in Yugoslavia Tuesday night and yesterday a force of heavy bombers again swept across the Adriatic and bombed wireless installations at the Albanian port of Durazzo.

TO PETAWAWA—Acting Captain (Matron) Elsie Laverne Riach of Montreal, who has been appointed to Petawawa to head the staff on instruction in military procedure and tradition to nursing sisters.

Quebec House Resents Halifax Speech

QUEBEC, Feb. 3 — (CP). — Members of the Legislative Assembly yesterday discussed housing and nursery problems and began debate on a motion by Rene Chaloult (B.P.-Lotbinierre) to protest against "Lord Halifax's new Imperialism," while the Legislative Council gave first reading to the Government Anti-Strike and Labor Relations Bills.

Mr. Chaloult said yesterday he hoped "Canada will declare her independence after the war and will join the Pan-American Union" and said the project suggested by Lord Halifax last week was "inspired by the Government of London."

Mr. Chaloult's motion, seconded by Jacques Dumoulin (Lib. Quebec-Montmorency) read "That this House considers it its duty to express divergence as regards Lord Halifax's new Imperialism and dangerous tendencies."

Dangerous Policy

"Canada's interests are not necessarily those of England," the lone Bloc Populaire member in the Assembly said, "and the new Imperialism proposed by Lord Halifax is dangerous for us, even from the economic point of view."

Hon. Oscar Drouin, Minister of Municipal Affairs, Trade and Commerce, said that the declarations made by Prime Minister Churchill Tuesday "make it clear that Mr. Halifax's views were not dictated by London," but added tha recent speeches by "imperialists" were "a clever campaign" to force the British Dominions towards a "dangerous imperialism."

"I hope that English-speaking Province of Canada will not let themselves be fooled by these new tactics." He added. He termed Lord Halifax's project "a concentrated plan to make us accept a new version of the Westminster Statute and to make us lose the liberties our ancestors won for us."

MOTORING PIONEER DIES

OXLOYS, Hampshire, England—(CP)—Sir Francis Philip Armstrong, general manager of the Royal Automobile Club from 1923 to 1941 and a British motoring pioneer, has died here. He was 73.

Two Mighty Red Armies Join 70 Miles Inside Polish Border

By E. D. BALL—Associated Press Staff Writer

LONDON, Feb. 3—(AP).—In a triumphant order of the day, Marshal Stalin announced today the joining of the first and second Ukrainian fronts, trapping 10 German divisions, after the German high command had acknowledged the loss of Lutsk (Luck) and Rowne (Rovno) in the pre-war Poland. Stalin proclaimed the capture of Smela, rail centre in the Dnieper Bend and said the two mighty Red Armies of Gen. Nikolai Vatutin and Gen. Ivan S. Konev had made gains of up to 45 miles in a 100-mile break-through of the German lines.

"As a result of these operations troops of the second and first Ukrainian fronts joined up in the area of Zvenigorodka and Shpola and thus closed a ring of encirclement around an enemy group operating north of this line, numbering nine infantry and one tank divisions," Stalin announced in his proclamation, broadcast from Moscow.

Stalin did not mention Lutsk, 70 miles inside the pre-war Polish frontier, or Rowne (Rovno), 30 mile west of that border. Evacuation of these places had been admitted earlier in a sweeping acknowledgment of losses by the German high command, broadcast in the daily German communique.

The Nazi withdrawal from Lutsk was surprising, since last previous reports from this sector of the eastern front had placed the fighting in the area of Rowne, 40 miles to the east, and there had been no indication that Lutsk was yet menaced.

The high command's communique, broadcast by D.N.B., said:—

"Rovno and Luzk were evacuated in the course of embittered defensive fighting."

(Lusk is the German spelling; Luck the Polish, Lutsk an Anglicized form.)

The evacuation of Lutsk indicated Gen. Nikolai Vatutin's Ukrainian army had advanced 50 miles in a few days and was in a position to turn the German lines all along the Lower Dnieper river and throw the Nazis into Bessarabia, part of pre-war Rumania. Two days ago, the Germans began reporting a new offensive 50 miles east of Lutsk.

May Turn Flank

The swift advance threatened completely to nullify Marshal Von Mannstein's desperate stand around Vinnitsa and Uman in the Western Ukraine, attacks which have been blocking the Russians from the Bessarabian border 60 to 70 miles away for several weeks. Should Vatutin sweep down the railroad from Lutsk to Lwow, the estimated 500,000 Germans in the Ukraine could be extricated only through Rumania.

From Lutsk, Vatutin also menaces Brest-Litovsk, one of the most important communication centres of pre-war Poland and key to the entire White Russian front.

An earlier announcement by the Berlin radio said:

Admit Retreat.

"In the course of German movements in the eastern front Rovno and Luzk were abandoned by German troops yesterday. The German troops have taken up new positions west of the two towns."

Although the Russians themselves have not disclosed a new offensive in this region, Berlin reported last night that an intensified Soviet drive had been launched and said the Red Army had crossed the middle Gorin River which runs west of Rowne.

TWO MIGHTY

(Continued on Page 2, Column 7)

MARSHALL INVASION — The map is of the Marshall Islands which guard the invasion route to Japan, now being opened by U.S. attack. The key bases are indicated by stars and include Wotje, Roi, Maloelop, Kwajalein and Eniwetok. Assaults are being made on Kwajalein, Roi and Namur.

Pte. B. Meagher, Douro Boy Aids In Rescue Of Soldier

By FOSTER BARCLAY—Canadian Press War Correspondent

WITH THE CANADIAN FORCES IN ITALY, Feb. 3 (CP).—There's drama, humor and excitement behind the daily routine reports of patrolling activities along the Adriatic coast as the Canadians and Germans jockey for position.

There was the night, when a central Canadian patrol was ambushed during an attempt to retrieve the body of an officer. Only five returned to their own lines—the rest were killed, wounded or taken prisoner. Then the next evening eight members of a western Canadian regiment volunteered to rescue a Maritime soldier who lay on the battlefield, wounded and without food. They got back.

The westerners told their story as they stood outside a sniper's hut near battalion headquarters, nestled at the crest of a gully in one of the front's hot spots.

Between ducks and explosions, Pte. Bernard Meagher, Peterborough, Ont., said he had spotted the Maritimer crawling about at dawn, now and then flashing a mirror in the sun, hoping to catch the attention of an observation plane which crossed the area occasionally.

In No Man's Land

"All day long we watched him,"

PTE. B. MEAGHER

(Continued on page 2, column 4)

Chinese Capture Burma Village

NEW DELHI, Feb. 3. — (AP).—Chinese forces driving across Northern Burma have captured Taipha Ga, defended village on the main Japanese supply route after a six-day battle, Allied Headquarters announced to-day.

The strategic village fell Tuesday after a battle that began about Jan. 25. The victory placed the Chinese forces about a third of the way across Burma in their drive to clear Japanese forces from the route of the new Ledo Road to China which will connect with the old Burma road to the southeast.

The Chinese are consolidating their forces within the village area and are striking on southward, the Allied communique said.

Other Allied successes were reported farther to the south, where more than 200 Japanese officers and men were killed when they attacked Allied positions in the Mualbem area.

Huge Airport Falls To U.S. Marines

Kwajalein Harbor Under Fire Is Main Objective

By CHARLES H. McMURTRY
Associated Press Staff Writer

PEARL HARBOR, Feb. 3.—(AP). The four-day-old United States invasion of the heart of the Marshalls, a tactical surprise so complete that a vital air base for bombers and fighters was captured in less than a day, threatened the Japanese to-day with imminent loss of a fine harbor.

The four-runway airfield at Roi, on the northern end of Kwajalein Atoll, was overrun Tuesday, the second day of invasion and on the same day that forces went ashore at that point. The deep anchorage of boomerang-shaped Kwajalein Islet on the southern end of Kwajalein Atoll is seriously menaced, with one-third of the islet already in American hands. The airfield and the anchorage are the keys to Kwajalein, world's largest atoll.

Capture of Roi airfield and invasion of Kwajalein Islet were announced yesterday by Admiral Chester W. Nimitz. His communique made it clear the choice of Kwajalein for the invasion scene had fooled the Japanese, who for 25 years had been on the mandated Marshalls.

Parallel lines of eastern and western atolls make up the Marshalls, with Kwajalein near the centre of the western group. Apparently the Japanese looked for an attack on the eastern group—the chain facing Hawaii more than 2,000 miles away—or at the southern extremities of either chain in the direction of the recently-captured Gilberts.

"It is now apparent that the attack took the enemy completely by surprise," Admiral Nimitz said.

American troops also landed on Tuesday on Namur, adjacent to Roi on the northern end of Kwajalein atoll, and connected by a causeway with the Roi air base.

While Marines and Army veterans of the Aleutian campaign expanded their holdings on Kwajalein, invaded Monday, other fortified atolls in the Marshalls were kept under heavy attack from the naval artillery and Allied planes.

The attack apparently has isolated thousands of Japanese troops which now may be conquered at leisure or left to die of starvation.

These troops are garrisons— believed to be of considerable size—stationed on the chain of atolls which form the eastern limits of the Marshall group and in which the principal enemy bases are battered Wotje, Jaluit and Maloelap.

16 Republics To Have Envoys

By EDDY GILMORE
Associated Press Staff Writer.

MOSCOW, Feb. 3 — (AP). — The Soviet press said to-day that the Soviet Union's 16 republics will establish relationships with foreign countries and will have the power to conclude agreements with them as the result of reorganization of the Foreign Affairs Commissariat.

(The 16 Soviet Republics are the Russian (Moscow), Ukrainian, White Russian, Armenian, Georgian Azerbaijan, Uzbek, Turkmen, Tadjuk, Kazakh, Kirghiz, Karelo-Finnish, Moldavian, Lithuanian, Latvian, and Estonian Socialist Federated Soviet Republics.)

Red Star, organ of the Red Army, said the "National needs of the republics will be better satisfied by

16 REPUBLICS

(Continued on Page 2, Column 6)

Germans Infiltrate Into Spanish Plants

LONDON, Feb. 3—(CP-Reuters)—Dingle Foot, economics warfare under-secretary, said today the government has received considerable evidence of German infiltration into Spanish industry in recent months.

"Spanish law prohibits acquisition by foreign companies of controlling interests in Spanish companies," he told the House of Commons.

"German infiltration, however, takes the form of making available processing and patent rights and supplying technical plans, advisers and engineers."

Canadian Pilots Shifted to Burma Front

Murray Belch, Of Millbrook, In Convoy That Weathered Many Attacks

Written for The Canadian Press
By Flt. Lt. W. H. Dumsday, R.C.A.F.

A WEST COAST INDIAN PORT, Feb 3. —(CP) — Weathering sustained air attacks en route by sea, a detachment of R.C.A.F. air crew officers and radio mechanics has arrived to take up the battle against the Axis in southeast Asia command.

Nine fliers, members of the R.C.A.F. flying boat crews who served previously with coastal command in the United Kingdom, told of their experiences when their convoy was subjected to two attacks by German bombers. One lasted two hours.

The Germans used their new glider bomb in the attack, the fliers said, but the closest the enemy came to the ship in which they were travelling was 200 yards. In both attacks the enemy was driven off with a tremendous ack-ack barrage.

In the same convoy, however, were seven radio mechanics who were not so lucky. The ship in which they travelled in a previous convoy was struck by an aerial torpedo but all passengers were removed at leisure and there were no casualties. An escorting destroyer took them to a port where they later joined the convoy that brought them to India.

Canadians on the torpedoed vessel, all of whom are safely in India, included: LACS. Lloyd Boyd, Fredericton, N.B.; John MacDonald, Lion's Head, Ont.; Don Duncan, Green River, Ont., and Sgt. Don Reid, Drayton, Ont.

In the convoy which they later joined, their vessel helped materially in driving the enemy aircraft to cover.

"I saw our gunners blast the daylights out of one of the attacking planes and it exploded right in the air," Boyd said.

Telling of these attacks, the flying boat officers said the first lasted two hours and the enemy came in three waves. They came over a second time in a one-wave affair that lasted less than a half-hour.

During the first raid, the fliers, all of whom ferried flying boats across the Atlantic from Newfoundland, were on deck and "saw quite a bit of the surprise show before they hustled us below." They had to be content to watch the second attack through the port-holes.

Fliers who made the trip included: FO. Grant Nelson (39 Elgin Street), St. Thomas, Ont., and FO. Murray Belch, Millbrook, Ont.

A group of radio mechanics who sailed all the way with the second convoy included LAC. F. A. Haller, Windsor, Ont.

The Weather

Peterborough Temperatures:

Today:			
Night low	26	Noon	31
Yesterday:			
Highest	32	Lowest	7
One Year Ago:			
Highest	16	Lowest	4*

*—Below zero.

Weather Forecast:

Georgian Bay Cloudy and mild, with light snow or rain. Friday: Moderate to fresh winds: cloudy, with scattered snowflurries; somewhat colder by night.

Lower Lake Region — Cloudy, mild, with light snow or rain. Friday: Moderate to fresh winds; scattered snowflurries; somewhat colder by night.

Ottawa and Upper St. Lawrence Valleys — Mostly cloudy to-day and Friday; light snow; higher temperature.

EXTRA!

WASHINGTON — Reports thus far from the Marshall Islands operations show the Central Pacific battle is "progressing favorably," War Undersecretary Robert Patterson said today.

LONDON—A D.N.B. broadcast from Germany today quoted the mayor of Tokyo as saying officials of the city "anticipate and are prepared for air attacks."

Monty Wants More Action

Believes War Can Be Finished In Year

A SOUTHEAST ENGLAND TOWN, Feb. 3 —(CP)—Gen. Sir Bernard Montgomery told his troops yesterday that they could finish the war in Europe in a year "and we will."

"I want you men to know," said the commander of British ground forces in the invasion command, "that I never put an army in battle until I am quite certain it is going to be a good show. We won't have any question of failure. If there is any question we won't start...

"This war began a long while ago. I am getting fed up with the thing. I think it nearly time we finished it. We could not see at the beginning how it would end. That is not so today. Definitely not.

"Today we can see how this business is going to end. The only thing we cannot see is exactly when. But I would say we must make a great effort to finish it off this year. We can do so—and we will. You and I will see this thing through together."

Federal Group To Meet With Provinces

By FRANK FLAHERTY
Canadian Press Staff Writer.

OTTAWA, Feb. 3 — (CP). — Demand for a more liberal policy on private enterprise in the field of civil aviation, from Hon. R B. Hanson (PC-York-Sunbury) in the House of Commons yesterday opens up a subject which is expected to be debated at length during the present session of Parliament.

Mr. Hanson, former Opposition Leader and a veteran member, said the present practice of restricting private enterprise is "dwarfing the progress of Canadian air transportation."

At yesterday's short sitting Prime Minister Mackenzie King announced the Government hopes to have a conference with the provinces "before very long" to "deal with some of the social problems and financial questions that they have had necessarily to consider along with ourselves."

No Budget Date.

The conference is expected to attempt to solve the issues of relative Federal and Provincial jurisdiction in social and labor legislation, and take up the financial relationship between the Dominion and the Provinces where it was left at the Dominion-Provincial conference of 1940 when Ontario, Alberta and British Columbia objected to consideration of recommendations made in the report of the pre-war Royal Commission on the subject.

He said the bills to be dealt with this session would be brought in roughly in order of immediate importance: 1. Urgent war measures; 2. Measures on such things as soldiers' rehabilitation dealing with the transition period immediately after

FEDERAL GROUP
(Continued on Page 8, Column 5)

Mirror Defends Rights Of Press

By ROSS MUNRO
Canadian Press Staff Writer.

LONDON, Feb. 3 — (CP). — The News Chronicle and the Daily Mirror took Sir James Grigg, British Minister, to task for his refusal to accredit a war correspondent of the Communist newspaper Daily Worker to the British Army.

Terming the refusal "indefensible," the News Chronicle said:

"The reason he gives that the Daily Worker is the organ of the Communist Party and that experience has shown that members of the Communist Party 'cannot be trusted not to communicate secret information.'

"To say this is to condemn in advance members of the staff of the Daily Worker for offences they have not yet committed. Such a procedure, unjust in itself, is also

MIRROR DEFENDS
(Continued on Page 8, Column 4)

Assistant Master

TORONTO, Feb. 3 (CP)—Alfred S. Marriott, chief clerk in the office of the Master of the Supreme Court of Ontario has been appointer Assistant Master, it was announced today. The appointment was made by Order-in-Council Jan. 28. Marriott has been at Osgoode Hall here for the past 23 years.

TAKE NO CHANCES WITH BABY'S COLD

DON'T LET your baby's little cold develop into something worse. Let Mrs. Geo. McBride of Scarborough tell you what to do. "My baby of 26 months caught a nasty cold, so I tried Baby's Own Tablets and she threw this cold off quicker than ever before. I certainly am for Baby's Own Tablets from now on."

Baby's Own Tablets are sweet-tasting, easy to take—and may be *crushed to a powder if desired*. Effective in teething troubles, constipation, simple fevers, diarrhoea, upset stomach, colic and summer complaint, simple croup and other minor ailments. Yet they are utterly free from opiates or stupefying drugs. An analyst's report is given in each package.

Get a package today. Sickness so often strikes in the night. 25 cents. Your money back if you are not satisfied.

Namur Becomes Graveyard Under Naval Bombardment

By ALVA DOPKING—Associated Press War Correspondent

NAMUR ISLAND, Kwajalein Atoll in the Marshalls, Feb. 3 —(AP).—United States Marines were mopping up the last enemy resistance yesterday on Roi and Namur Islands, all but levelled by the great naval bombardment that cleared the way for the invasion forces.

Massed graveyards of littered Japanese blown from pillboxes and heavily-reinforced concrete blockhouses told the story of the heavy, deliberate and accurate pounding from the sea.

There is plenty of evidence that the Japanese were completely surprised. Those who survived the inferno of shell-fire had only small arms to fire from battered blockhouses as the Marines landed shortly before noon Tuesday. Shore batteries had been blown sky-high.

The Marines ran into sporadic resistance in the interior during the first day. The triple-runway Roi airstrip fell in four hours. Mild opposition from snipers on Roi was quickly suppressed. Harassed remnants of the Japanese troops escaped over a causeway to join their forces on adjacent Namur.

Blast Pillboxes.

The Americans stormed nearly 200 yards across Namur on their first blow, then methodically began blasting out the enemy, pillbox by pillbox the rest of the way across the little island.

I landed shortly after the assault waves Tuesday on Namur. The Japanese sniped from trees and the ruins of pillboxes The Marines picked off hundreds of them before nightfall the first day. After dark, the enemy began infiltrating, but they were systematically thwarted' The Marines took some prisoners, including crack naavl guard forces. The Japs' cockiness was gone.

All buildings on Namur were razed except one badly battered concrete structure. Only the steel framework of hangars at Roi were left standing. Coral runways there were pocked with bomb craters as was Namur's cocoanut grove and beach area. Marines used the craters as foxholes until they had time to dig in.

I slept in a foxhole. Enemy bullets whined overhead through the darkness. Our casualties appear light.

I saw one pillbox where 18 Japanese, including several officers, had been exterminated by the naval bombardment. Their charred and broken bodies were buried in debris. Two prisoners were taken from the same pillbox.

The pier at Namur was left a mass of debris. A giant steel crane at its end was twisted like so much wire. Ammunition dumps were still exploding when I walked to the beach.

Hershey Bears Whip Pittsburgh Hornets

By The Canadian Press

Hershey Bears moved up to within two points of the American Hockey League's leading Cleveland Barons when they whipped Pittsburgh Hornets 7-2 on home ice last night.

Both teams have played 36 games this season. Barons won 24 and tied five, while Hershey won 23 and drew five.

After a scoreless first period last night Hershey bagged four goals in the second before Pittsburgh finally counted three seconds before the end of the frame.

Billie Moe started the parade at 5:53. Bud Jarvis accounted for two goals in the second and another in the third period. Fred Hergert also tallied in the same periods.

Leo Richard and Tony Hemmerling counted for Pittsburgh.

Pte. George Sunday Wounded Overseas

LAKEFIELD, Feb. 3 (ENS)—Pte. George Sunday, whose wife, Mrs. Flora Sunday, lives at R.R. No. 1 Lakefield, has been wounded in Italy during the December fighting, according to word she has received.

Coming from Curve Lake, Pte. Sunday enlisted two years ago with the Prince of Wales Rangers, later transferring to the Hastings and Prince Edward Regiment. He has one son and five step-children.

SALE OF LADIES' HATS

Regular Value to 3.95
WHILE THEY LAST

47c

A wide selection of Fur Felts, in all shapes, some with veils, wide brims, off the face. We are clearing them out at a price that is almost a give-away.

PATTENICK'S
368 GEORGE ST.

Allied Supplies Turning Tide

LONDON, Feb. 3—(CP).—Yugoslav troops have smashed six German columns attempting to break through Partisan defences into liberated territory in Slovenia, Marshal Josip Broz (Tito) announced today.

Tito said these recent successes against the Germans had been aided materially by a substantial increase in supplies sent him by the Allies during the past month and by Allied sea and air assaults against German positions in Yugoslavia.

"These increased deliveries have fulfilled the hopes expressed at the second session of the council of the Yugoslav Government of Liberation," a spokesman said over the Free Yugoslav radio. "Our allies may rest assured that these war materials will be put to the best possible use, as they are in the hands of seasoned fighters. It is hoped that the greatest possible quantity of supplies will be received in the future."

Richard K. Law, British Minister of State, said recently Tito was receiving the bulk of Allied help because he was doing most of the fighting against the Germans in Yugoslavia.

German attacks have been scattered, Tito's communique said, but it added grim fighting continued.

Tito's bulletin said fierce struggles were in progress along the Croat and Dalmation coastal areas, where the Nazis were trying to prevent the landing of Allied supplies for Tito's forces.

Army Casualty List Reports 9 Wounded

The army casualty list reports today that nine Peterborough and District men have been wounded while serving with the Hastings and Prince Edward Regiment, the R. C. A. and the 48th Highlanders.

Seriously wounded with the H. & P. E. Regiment, Pte Edmund Ralph Bassett, son of Mrs. Nettie Bassett, Belleville; wounded, with the H. & P. E. Regiment, Pte. Michael Stanley Rashotte, whose wife Mrs Emma Rashotte, lives at 696 Victory Crescent; Pte. William Kenneth J. Masters, wife Mrs. Ruth Masters, 231 George Street; Pte. Ralph A. M. Quackenbush, son of Mrs. Letitia Quackenbush, Havelock; Pte. George Sunday, husband of Mrs. Flora Sunday, R. R. 1 Lakefield; L.-Cpl. John Louis Black, whose wife, Mrs. Jean Black, lives in Lindsay; L.-Cpl. Bernard Cyril Arthurs, son of William Arthurs, Lindsay; and A-Cpl. Murray Stewart Johnston, son of Mrs. Mary E. Johnston, Campbellford, with the 48th Highlanders; and Gnr. William John Rutter, whose wife, Mrs. Florence Rutter, lives in Cobourg, wounded with the R.C.A.

Federal Ballot Bill Passes First Test

WASHINGTON, Feb. 3 (AP) — The Administration's Federal Ballot Bill for the armed services won its first Senate test today with defeat of a "State's Rights" amendment aimed at restoring local registration and poll tax payments as voting qualifications for those in uniform.

The rollcall vote was 68 to 23 against the amendment, first of a host of changes projected at the administration - backed bill which would send a uniform Federal ballot to military voters.

The amendment, offered by Senator John Overton (Dem.-La.), would have given State election laws complete control over the validity of the Federal ballots.

MORE ABOUT—

American Fliers

Continued from Page 1

that was our target. The target area lies directly in the path of landing forces marshalling almost within rifle range of the island.

Battleships and cruisers as well as smaller warships are shelling the island with repeated salvoes, and as we pull away from the target area navy dive-bombers are cutting down into their sharp diving runs.

Not a single burst of anti-aircraft fire came from the island toward our plane despite the fact the bombers went in at a low level.

Warships spotted the surface as we approached the island. One battleship was belching out one great balloon orange flame after another. The projectiles geysered in a lagoon and further crushed battered beach areas on the northerly side of the island.

No attempt was made by this squadron to bomb the airfield because American air forces obviously had air supremacy. As Lt.-Col. Elliott Pardee of San Francisco said: "The Japs built this airfield; let's save it for our own use."

CARELESSNESS COSTLY.

A study of 1,000 fatal and disabling accidents by the National Safety Council showed carelessness to be the cause of 48 per cent of the cases.

OBITUARIES

MRS. HILTON DODGE.

GORE'S LANDING, Feb. 3.—(ENS).—The sudden death of Mrs. Verna Thackeray Dodge, the wife of Hilton Dodge of Cavan Road, Plainville, occurred in Cobourg General Hospital Wednesday night. Stricken with pneumonia, she passed away in her 40th year.

She leaves to mourn her loss her husband, her mother, Mrs. Eldridge Thackeray of Cobourg, two brothers, Bart and Earl of Roseneath, and three sisters, Mrs. Harper of Fenella, Mrs. Campbell of Roseneath and Mrs. Foster of Cobourg.

The funeral will be held on Saturday afternoon at 2.30 from the Plainville United church, and burial will take place at the Plainville cemetery.

MRS. ROBERT J. BEGLEY

Largely attended, the funeral of the late Mrs. Robert J. Begley, 384 Stewart Street, was held from the J. J. Duffus Funeral Parlours to St. Peter's Cathedral on Tuesday morning at 9:00 o'clock, where High Mass was offered by Rev. Charles Begley, and Rev. P.P. Butler, Grafton was present in the Sanctuary.

The late Mrs. Begley was well known and highly respected in the city, which found expression in the many Spiritual and floral offerings accepted by her, sorrowing family and friends, during the time the remains rested at the funeral parlowrs.

Friends from out of town who were present at the funeral included Mrs. F. McDonnel, Messrs. R. B. Cranfield and H. P. Cranfield, Oshawa; Miss Nellie Coruthwaite, Mr and Mrs. Trenault and Mr. Wiliam Pedgeo, Port Hope.

Pall-bearers were Vincent, Robert and Thomas McCabe, Louis LeBarr, John and Francis Begley.

Interment was made inSt. Peter's Cemetery, where Rev. Begley read the graveside prayers.

Farmers To Discuss Crop Improvements

Peterborough farmers who can get away for a day or two are reminded of the Ontario Crop Improvement Association's meetings in Toronto, during the first three days of next week. Monday morning is devoted to potatoes with sessions in the afternoon and evening; and the registered seed growers begin their sessions Monday afternoon. They are holding a joint meeting Tuesday afternoon with the Ontario Plowmen's Association.

This convention last year was regarded as one of the most helpful to farmers. The three-day program comprises many interesting features, including on Tuesday evening talks on pasture improvement, seed grains, and a report on the 1943 crop tests by Dr. G. P. McRostie, of the Field Husbandry department, Ontario Agricultural College.

An outstanding feature will be the address Tuesday afternoon by Dr. H. H. Bennett, chief of the soil conservation service of the U.S. Department of Agriculture, Washington, on the subject "Soil Conservation in Peace and War."

MORE ABOUT—

Pte. B. Meagher

Continued from Page 1

recalled Jerry Zastre, Winnipeg. "At first we thought he might be a German trying to pull a fast one, but it soon became evident he was one of our own men. We couldn't understand why he didn't crawl toward our own positions, but apparently he had lost his direction and wasn't taking any chancees of talking into the enemy's lines."

When dusk fell a party, including Meagher, volunteered to go out and bring him in.

"We didn't have much trouble," shouted Zastre as a mortar bomb exploded outside, sending hunks of dirt through the doorway. " We could hear the Germans talking in their slit trenches, but they didn't interfere.

"Three other persons were huddled in a hole and when we asked the maritimer how they were he replied: "They are dead—dead as door nails."

The rescuers agree dthat the Maritimer had plenty of stuff the army calls guts. One leg was badly wounded, but he didn't complain.

"Why," recalled Mackay, 'when somebody asked him if he would like a cup of tea he raised his head and whispered: 'sure would, but without cream or sugar."

Pte. Meagher is the son of Mr. and Mrs. James Meagher of Douro and a sister Miss Loretta Meagher lives at 176 Albertus Street. Before enlisting with the Prince or Wales Rangers in 1942, he was employed at the De Laval, and when he went overseas in February, 1943, as a reinforcement, he was eventually assigned to the Princess Pats.

A brother, Gnr. Leo Meagher, is also fighting in Sicily at the present time.

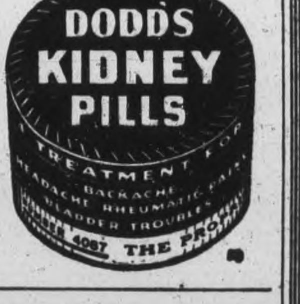

Get Relief From Your
TIRED FEELINGS
NERVOUS SPELLS

Liven Up—Feel Younger

Thousands have been overjoyed at the results a little pepping up with Dr. Williams Pink Pills accomplish. Contains general tonics often needed by men and women who feel old and whose bodies are lacking in certain essentials vital to energy and vigor. Start on your way to feeling peppier and livelier with Dr. Williams Pink Pills this very day. At your druggist.

Ladies' Tankard Playing Has Commenced

By HERB MARTIN

With practically every club in the Ontario Ladies' Curling Association represented, play began at 9.30 this morning for the Ladies' Tankard.

Mrs. R. Turner, president of Peterborough Ladies' Curling Club, extended a hearty welcome to all. She made a neat apology for the weather, and also said how pleased the Peterborough Club was to entertain the visitors.

Ray Best, president of Ontario Curling Association, also spoke words of welcome.

Play will continue to-day and tomorrow.

High Park	**Sarnia**
Mrs. O. Addy	Mrs. C. Weir
Mrs. E. Abel	Miss E. Clarke
Mrs. Bosworth	Mrs. R. Smith
Mrs. R. Taylor	Mrs L. Woolley
Skip 5	Skip 9
Peterborough	**Lakefield**
Mrs. R. Metcalfe	Mrs. T. Hunter
Miss Fanning	Mrs. Charlton
Mrs. L. Wood	Mrs. E. Northey
Mrs. D. Clarke	Mrs. B. Davis
Skip 7	Skip 10
Kingston	**Royal Canadians**
Mrs. G. Carlow	Mrs. W. Young
Mrs. G. A. Cole	Mrs. E. Mitchell
Mrs. S. Hall	Mrs. F. McMurray
Mrs. C. Miller	Mrs. H. Grant
Skip 10	Skip 4
Hamilton	**Bobcaygeon**
Dr. Eliz. Bagshaw	Mrs. Gordon
Mrs. G. Cheriton	Mrs. R. Scott
Mrs. Baseman	Mrs. E. Bottum
Mrs. C. Gooch	Mrs. McIntosh
Skip 5	Skip 10
Tor. Granite	**High Park**
Mrs. Livingston	Mrs. C. Reburn
Mrs. Humphrey	Mrs. MacDonald
Mrs. H. French	Mrs. Norman
Mrs. Brereton	Mrs. M. Code
Skip 8	Skip 5
Lakefield	**Kingston**
Mrs. G. Spence	Mrs. C. Johnson
Mrs. R. Knox	Mrs. E. Hayes
Mrs. H. Graham	Mrs. F. Nobes
Mrs. Wat'maker	MissMcCullough
Skip 4	Skip 8
Peterborough	**Tor. Granite**
Mrs. O. Steer	Mrs. H. Greene
Mrs. T. Doughty	Mrs. Hallezell
Miss M. Patterson	Mrs. P. Agar
Mrs. H. Dulmage	Mrs. N. Pepall
Skip 10	Skip 4

Serious Increase

TORONTO, Feb. 3—(CP).—Dr. Gordon Bates, chairman of the Health League of Canada, last night said there has been a serious increase in syphilis cases in Toronto over the last six years.

MORE ABOUT—

Gahagan Boys

Continued from Page 1

they were about to set forth on another ambush job with Lieut. Hopper. They are regular Peterborough huskies of heavy build, but with a very lithe air about them and they have done plenty of fishing and shooting and are at home in the quiet and stealth of patrolling. The country in which they are working these days is a series of rolling ridges covered with vineyards which make a cover almost like underbrush over all.

No Man's Land Full of Secrets

The vines are heavy and secured to stake supports and are trellised so that working among them offers a witty man any amount of scope. All the soft stone farmhouses scattered amid the vineyards are wrecked by the fierce passage of December, and desolation far more silent and forbidding than any we have come through so far lies over all.

No man's land is wide and full of secrets and all day long our multitude of guns lashes and storms the farther edge of it and the German guns and mortars working on a random pattern of trying to surprise these poor, jagged, ghastly ruins of farmhouses fall with a sort of crazy fury here, there and anywhere at crashing intervals all through the silent day. But at darkfall comes a plan. You can actually feel the change and you know that out in that tangled blackness, patient placid men all day have with twilight come to life. As in the old war, night is the infantry's portion, and out in that dark, bitten with these same gnashing flashes of mortar and shell go the Gahagans and the thousands of nameless men, hunting the first enemy which is man, and watchful of the last enemy which is death.

"I can think of lots of things I'd rather be doing," said Corporal Mike when we recalled Peterborough and which musky waters we remembered best thereabouts, but when he walked off with his patrol, with his tommy-gun snug to his shoulder-blade, I thought a man never carried a deer rifle more affectionately.

MORE ABOUT—

16 Republics

Continued from Page 1

direct relationships with the separate countries."

This seemed to indicate that each of the 16 republics would send envoys to the countries with which Russia has diplomatic relations and that the way would be opened for each foreign country to send an envoy to each of the 16 republics.

The paper added that single representation by an "all-union" representative abroad no longer could fully answer the growing needs of the 16 republics, and that all-union pacts and agreements with other nations also no longer sufficed.

MORE ABOUT—

Two Mighty

Continued from Page 1

Farther to the south-east the communique said the Russians were attacking Shepetovka New Soviet thrusts also were reported on the Nikopol bridgehead, while south-west of Dnepropetrovsk the Nazis were heavily engaged against advancing Soviet tank formations.

The Germans also were being pushed back inside Estonia, where the Red Army driving along the Gulf of Finland west of captured Kingisepp, reached positions along the Narva River, north-west of the seaport of Narva itself. This indicated that the Russians now are battling on Estonian soil.

Take 40 Towns

The Russians captured more than 40 towns in their approach to Narva, rail junction and northern gateway to Estonia.

Berlin reported not only a new Russian break-through in the Dnieper Bend but also a new Soviet drive upon Rowne (Rovno) 30 miles inside pre-war Poland.

The Russians appeared to be developing a new pincers attack such as that which wound around the army at Stalingrad a year ago yesterday and squeezed it out of existence.

One army was driving south from the Kingisepp-Narva area and swinging toward Luga from the northwest, the spearhead reaching Osmino, 35 miles northwest of Luga.

The other arm, advancing up from Novogrod in the southeast, was within 14 miles of Luga at Yugostitsi.

Prize of the pincers' tips, less than 50 miles apart, would be all the German troops north and east of Luga in a great pocket still held by the Germans.

Ray Clapper Killed In Plane Crash

WASHINGTON, Feb. 3—(AP)—Raymond Clapper, the well-known Washington columnist and political commentator, has lost his life in a plane accident while covering the invasion of the Marshalls in the Central Pacific. He was 51.

A brief Navy announcement here said:

"The commander-in-chief of the Pacific fleet has reported that a plane in which Mr. Raymond Clapper was a passenger, engaged in covering the Marshalls invasion, collided with another plane while forming up. Mr. Clapper was in the plane with the squadron commander. Both planes crashed in the lagoon. There were no survivors."

The exact time and place of the accident were not given.

Clapper, long associated with the Scripps-Howard newspaper syndicate, left here on Dec. 28, going to Honolulu and Australia and subsequently joining the Pacific fleet.

A native of Kansas, he attended the University of Kansas before going into newspaper work. His wife and two children live in Washington.

He began his career as a reporter on the Kansas City Star in 1916, later joined the United Press, eventually becoming its chief political writer and manager of its Washington bureau.

Clapper subsequently became a special writer for the Washington Post and went to the Scripps-Howard newspapers in January, 1936, as columnist and political commentator.

He was the author of the book "Racketeering in Washington."

FORMER SECRETARY DIES

MARSHFIELD, Monmouthshire—(CP)—Oliver Harris, 71, general secretary of the South Wales Miners Federation for 10 years until his retirement in 1941, died at his home here.

Itching, Burning, Stinging
Eczema or Salt Rheum

Eczema, or salt rheum as it is commonly called, is one of the most painful of all skin troubles.

The intense burning, itching and smarting, especially at night, or when the affected part is exposed to heat, or the hands placed in hot water are most unbearable, and relief is gladly welcomed.

The relief offered by Burdock Blood Bitters is based on the knowledge that such ailments as eczema, and other skin troubles, are caused by an impure blood condition.

Bring about inner cleanliness by using B. B. B. to help cleanse the blood of its impurities.

Ask at any drug counter for B. B. B. Price $1.00 a bottle.

The T. Milburn Co., Limited, Toronto, Ont.

MARKED DOWN for Clearance

400 PAIRS IN BROKEN LINES

WOMEN'S AND GROWING GIRLS'

OF

J. T. STENSON & SONS

QUALITY SHOES

PUMPS - TIES - OXFORDS

In this group of Pumps, Ties and Oxfords are Stenson's value of quality shoes. The different patterns, are of suedes, embossed alligator and smooth leathers are just the thing for those dressy occasions. See these remarkable values to-day.

Regular to $3.95 $2.00

• Comfort • Fit • Durability • Style • Quality

Shoes for every working woman, for every type of job. Be practical choose a comfortable oxford with roomy toe and snug fitting heel. These oxfords and dress shoes come in black, brown, and tan in a good assortment of patterns for your selectin with all sizes in the group.

Regular to $6.50 3.00

NO EXCHANGES OR REFUNDS

B. CHESLER
QUALITY FOOTWEAR

OPPOSITE ZELLER'S (Successor to J. T. STENSON & SONS) 364 GEORGE ST.

Successful Year Reported By Red Cross

COBOURG, Feb. 3—(ENS).—Excellent reports featured the annual meeting of Cobourg Red Cross here. The treasurer, J. W. Maize, stated that total receipts for the year were $12,270.10. A cash balance of $142.83 was carried into 1944. Expenditures were $7,505.40 to the division for war work; $74 for Blood Donor Clinics; $2,625.63 for wool and other materials for workroom purchased from division, and $1,579.74 for materials purchased locally; workroom expenses, $122.99; campaign expenses, $62.71, and soldiers' comforts, $156.80.

The workroom report showed that a very large number of articles had been made and sent to headquarters. Following are the officers for 1944:

Hon. President Col. W. C. Dumble; Hon. Vice-Presidents, Judge J. C. M. German, Dr. A. R. Richards, C. H. Fitzhugh, Mrs. Clive Pringle, Miss L. Cornell and Mrs. Bennett Oliver; President, J. H. Lafay; Vice-Presidents: Mrs. G. L. Wheler, Mrs. E. W. Hayden, Mrs. I. R. McLachlin; Corresponding Secretary, Miss M. Rooney; Recording Secretary, J. E. Skidmore; Treasurer, J. W. Maize; Executive Committee: Miss E. Burham, Mrs. A. C. Melville, Mrs. W. Hoskin, Mrs. F. C. Richardson, Mayor J. D. Burnet, A. R. Willmott, Fred Slade; Finance Committee: W. S. Edwards, Lester Caughey, R. Parker and Mrs. J. W. Spragge.

Officer Offered Bribe Accused Fined $200

WELLAND, Ont., Feb. 3 (CP)—Peter Spiranec of Stamford township was fined $200 and a year's suspended sentence, or six months in the Ontario Reformatory, by Mr. Justice J. Keiller Mackay in Supreme Court yesterday after Spiranec changed his plea to guilty in a charge of offering a bribe to an officer. His lawyer, H. F. Logan of Niagara Falls, told the court that the accused, who was an exemplary citizen, had been intoxicated at the time of the act.

Trent River News

Unloading logs at Campbellford on Saturday last, Mrs. M. Leveque of Trent River received severe injuries to his foot when a log rolled on it. He was taken to Dr. Baker, who attended his injuries and later to Peterborough, where a cast was put on his foot.

Trent River War Workers held a quilting at their rooms on Tuesday afternoon and in the evening a progressive euchre was held. Mrs. Ross Pollock and Mrs. S. Carnrite won the ladies' prizes and M. Wight and Ward Glenn the men's prizes. Lunch was served at the close.

Anglican Church Reports $11,200

COBOURG, Feb. 3 — (ENS) — Total receipts for the year were $11,200 and a good balance remained after all expenses had been paid at St. Peter's Anglican church. A special committee was appointed to arrange for the celebration in October of this year of the 125th anniversary of the founding of the parish, the committee to consist of A. D. Spragge, Miss K. Warner and a representative from the Parish Guild, Women's Auxiliary and Mothers' Union. It was reported that 161 Christmas boxes had been sent out to soldiers of the parish.

The Parish Guild Soldiers' Box Fund handled $308.77 and ended the year with a balance of $82.32.

Appointments made were as follows: Rector's warden, J. E. Hutton; peoples' warden, W. E. Wiggins; vestry clerk, H. V. Cunningham; lay delegates, W. H. Dundas, G. W. Taylor, Dr. G. C. Kidd; alternate lay delegates, S. A. Smith, M. A. Hewson and D. Massey; advisory council, A. Field, M. Hewson S. Smith, A. Spragge, H. Bellamy and A. Cowin.

30 Face Charges

WASHINGTON, Feb. 3—(AP).—Attorney James J. Laughlin said last night he plans to summon Rear-Admiral Husband E. Kimmel and Maj.-Gen. Walter C. Short as witnesses at the trial of 30 persons charged with plotting to overthrow the government and set up a Nazi regime.

Anglican Church Reports Most Successful Year

LAKEFIELD, Feb. 3 (ENS) — In the memory of present members, St. John the Baptist Anglican church, in 1943 had its most successful year, finances showing a balance of $641.55 at the annual Vestry meeting in the Parish Hall this week.

Rev. S. A. R. Wood in detailing the progress of the Parish during the year, said it had been the most gratifying in a long time, and the financial support absolutely magnificent. He regretted that the Sunday School is still laboring under difficulties, but all other organizations had a very successful year.

In reporting for the Parochial Council Mr. Wood said the response to an appeal for funds to repair the church and rectory was so amazing that words of his could not begin to express their appreciation.

The speaker made particular mention of the contribution by a special collection of $118 from the Grove School.

"It does one good" said Mr. Wood, "to know that these boys will back us in this way, and they faithfully come to church in spite of the occasional growl." He suggested that someone go to the Grove and thank them for what they have done.

Most Successful Year

Magistrate O. A. Langley, in accepting the rector's report, said it was because of the splendid leadership and energy shown by Mr. Wood that the church had gone forward.

J. Winder Smith, headmaster of the Grove School, said it was a special privilege for the boys to take a part in the village church.

Review Finances

Rev. Mr. Wood presented the budget for the year 1944 with total expenditures of $2,037 planned. The church warden's report was presented by Warden's S. E. White and S. F. M. Touchburn, as follows: Receipts: church, current $1,757.44, church savings $878.28, Guild $92.86, W.A. $171.96, Sunday School $36.48, War Service Club $80.46; total $3,017.48.

Expenditures: church current, $1,581.49, church savings $496.10, Guild $69.39, W.A. $137.61, Sunday School $20.86, War Service Club $70.28; total expenditures $2,375.93; total credit balance $641.55.

During the evening the organist's salary was raised to $120 and the vestry clerk will be paid $25 yearly.

Mayor Intends Salary For Use In Charity

COBOURG, Feb. 3 — (ENS) — Mayor Jack Burnet intends to put his $200 salary as mayor into a special fund from which he would be entitled to draw funds for subscribing to various charitable organizations. Council at its opening session this year decided to pass a by-law which would pay the mayor $200 a year and each councillor five dollars a session.

Mayor Burnet said that he favored the remuneration bylaw but wanted to put his money into an account designated for charitable donations for which "the mayor continually has his hand in his pocket." Mayor Burnet also pointed out that in two hours on Monday of this week he had eight interviews on town business which consumed 100% of the two hours. Both Councillors Reuben Jackson and Jud Kennedy want to donate their pay to charity.

Donald Stewart, 19 Cuts Foot With Axe

CAMPBELLFORD, February 3, —(ENS)— Donald Stewart 19, of Seymour Township was treated in the Campbellford Hospital Wednesday afternoon following an accident in which he severely cut his left foot with an axe. H was working for Mr. Chester Meeklejohn ,Rawdon Township when the axe he was using glanced off a tree and cut through his shoe into the top of the foot just below the ankle. Mr. Meiklejohn rushed him by car, a distance of seven miles, to the hospital and on arriving Stewart was beginning to show signs of weakness from the loss of blood. It is expected he will be able to leave the hospital in two or three days.

Campbellford News

Misses Jean and Marian McArthur of Toronto are spending a few days with their parents Mr. and Mrs. Gilbert McArthur, Front Street.

Pilot Officer Jack Stephens is spending a few days leave with his parents Mr. and Mrs. G. G. Stephens, Seymour West.

Flying Officer Bill Richardson of Mountain View is spending a few days with his parents Dr. and Mrs. H. O. Richardson, Queen Street.

Pte. Harry Field of the Veteran's Guard, Petawawa is holidaying in town with Mrs. Field and family.

Lieut. Francis Frederick of Montreal is spending a few days leave with Mrs. Frederick and family, Mill Street.

Mr. and Mrs. Vern Goodwin, Front Street left Wednesday to take up residence in Perth where the former has been made manager of a branch of the Maher Shoe Stores.

Pte. Gerald Jeffs, Barriefield spent the week-end with his parents Mr. and Mrs. John Jeffs, George Street.

No Faith In Premier

TORONTO, Feb. 3 — (CP). — Agriculture Minister T. L. Kennedy of Ontario in an address before the Ontario Sheep Breeders' Association yesterday cautioned farmers "not to put any trust in Prime Minister King's promise of a floor price on farm products."

2 Million Loss In Shipyard Fire

PORTLAND, Ore., Feb. 3— (AP)—Fire wiped out one of the nation's $2,000,000 key Liberty-ship engine-manufacturing plants here last night.

Eleven firemen were injured slightly in fighting the flames. Two of 400 workers suffered minor injuries.

Firemen, able to save only a machine shop and a welding and pipefitting shop, said there was "no apparent cause" for the fire.

Estimate of $2,000,000 loss, covered by insurance, was made by E. C. Sammons, company vice-president. and Fire Investigator William Goerz.

Shortage Acute In Dairy Produce

TORONTO, Feb. 3 — (CP). — Most farm products are in short supply with the shortage probably most acute in dairy articles, it was noted in the report of President George C. Jackson of Downsview, Ont., presented yesterday to the 61st annual meeting of the Holstein-Friesian Association of Canada.

Increased demands for whole milk and butter for home consumption and for cheese and all types of powdered milk and condensed milk for Britain are not being met satisfactorily, the report said.

Referring to the shift of labor from farms, forests and mines to the manufacture of goods for war purposes, report stated, "If Great Britain and our Allies are to receive the dairy products they require, when they need them, competent help must be directed to the dairy farms and price ceilings on such products may have to be revised upwards."

Secretary-treasurer George M. Clemens of Brantford, Ont., reported 999 new members in 1943, bringing the total to 8,547, of which 6,628 are in Ontario.

The Extension service Committee, headed by J. J. E. McCague of Alliston, Ont., reported a record allocation of $50,000 for its work last year. A special grant was made to assist the New Brunswick branch in the purchase of 110 Ontario cattle, Mr. McCague said.

Easy to roll, delightful —to smoke
Ogden's
FINE CUT CIGARETTE TOBACCO

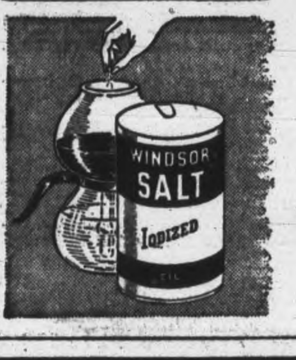

FOR FINER FLAVOURED
Coffee
add a pinch of Windsor Table Salt before brewing.
WINDSOR SALT
C-I-L

"TAKE YOUR CHANGE IN WAR SAVINGS STAMPS!"
RED & WHITE FOOD STORES
Food stores have been requested by the Minister of Finance to sell two million dollars in War Savings Stamps during the month of February. Will you help us reach our objective by ordering one or more War Stamps with your grocery order?

Specials for Thursday, Friday and Saturday, February 3, 4, 5, 1944
WESTERN GLO CUT MACARONI - - 2 lbs. 13c
KALONA LEMON and VANILLA EXTRACT ARTIFICIAL 8-oz. bottle 14c
FANCY ROUND GRAIN RICE - 2 lbs. 25c
CHOICE CAL. NAVEL ORANGES Size 392 2 Doz. 25c
CHOICE CAL. GRAPEFRUIT Size 100 4 for 25c

BRASSO LIQUID METAL POLISH
BEAUTIFIES BRASSWARE Tin 25c
RED & WHITE Baking Powder 16-oz. tin 25c
FALCON Cocoa lb. Tin 23c
OXYDOL Med. Pkg. 25c

GRO PUP DOG FOOD ... 2 for 25c
RED & WHITE CUSTARD POWDER ... lge. tin 25c
FIVE ROSES FLOUR, All Purpose ... 24 lb. bag 78c
FIVE ROSES FLOUR, All Purpose ... 7 lb. bag. 29c
CROSSE & BLACKWELL THICK SAUCE ... bottle 25c
QUICK QUAKER OATS ... lge. pkg. 23c
FLUID OXO ... 5½ oz. bottle 47c
WAXED TURNIPS ... 2 lbs. 08c
TOMATOES ... lb. 29c

HAMMETT'S FLAKED Wheat 5-lb. bag 25c
RED & WHITE Coffee - lb. 45c
RED & WHITE ORANGE PEKOE Tea - ½-lb. 40c
Camay Soap A delicately perfumed toilet soap for a luxurious bath. 3 Bars 19c

ROMAN MEAL
DELICIOUS PORRIDGE MUFFINS PANCAKES ETC.
EASY RECIPE ON THE PACKAGE
TODAY 29c

HAWES' FLOOR WAX Gives a hard and lasting finish 1-lb. Tin 47c

W. J. DUDLEY'S FEBRUARY
Clearance
IT'S THE YEAR'S BIGGEST EVENT!
DON'T MISS IT!
With a great array of new Spring and Summer stock expected, we have decided to clear our present stock of quality merchandise at prices that are simply unbeatable. The sale opens Friday morning at nine o'clock, and as some items are limited, the first comers will get first choice.

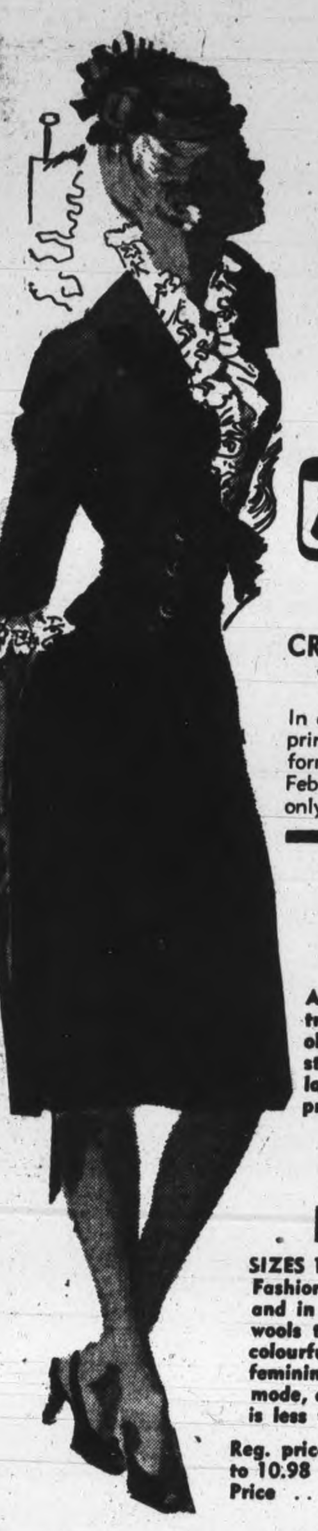

CREPE and WOOL DRESSES
In a wide assortment—frilled blacks, flower fresh prints, a grand assortment of crepes and wools that formerly were priced to 14.95. February Clearance price, only ... 9.75

SILK AND CREPE PRINT DRESSES
Small vivid prints that will capture the fashion spotlight anytime through the year. This is an exceptionally fine buy, and as a sale introductory offer, we are selling them ...
WHILE THEY LAST AT LESS THAN ½ PRICE 3.85

WOMEN'S LARGE SIZE GOOD QUALITY Dresses
An opportunity for the matron or large size woman to obtain a dress that combines style and quality at a new low figure. February sale price ...
2.77
DRESSES
SIZES 18½ to 24½ & 38 TO 48
Fashion decrees color this year, and in this group of crepes and wools there is an assortment of colourful dresses, all completely feminine, styled in the latest mode, and selling at a price that is less than half their value.
Reg. price to 10.98 Price ... 6.75

CLEARING OUT LADIES' FUR-TRIMMED COATS
A limited number of Fur Trimmed Coats, lined and chamois interlined that we would like to clear out, and for this reason are offering them while they last at only ...
16.75

6 ONLY LADIES' WOOL TWEED COATS 12.50
These are a winter weight wool tweed, heavily lined, that formerly sold at 35.00. We are offering the six only at a third of their value ...

BETTER DRESSES
A large assortment of crepes, wools and jerseys, one and two-piece styles ranging from colourful prints to the afternoon dress. Prices reduced to a new low level for this event.

A LIMITED NUMBER OF BETTER WINTER COATS
That will give seasons of wear. Your opportunity to save money by buying now ... 29.95

JUST ARRIVED SPRING SUITS & COATS
Announcing new shipments of Ladies' Spring Suits and Coats; Suits that are wonderfully figure flattering and smart day or night; Coats, superbly tailored, combining wearing durability with prices that will amaze you. We suggest you see this selection now.

PRINT DRESSES
Flower fresh prints! Color-splashed, spirit lifting 'round-the-clock prints, and believe us, we've got the prettiest print dresses you've ever seen.

BLOUSES
Fashion new blouses to double the life of your suits, sheers and sport blouses in short and long sleeve. Regular value to 3.00. February sale price 1.98

SKIRTS
An assortment of wools, plaids, alpacas, in many shades. All sizes. Regular value to 4.00. February sale price 2.55

Corresponding Values In Every Other Department

MEN'S SUITS and O'COATS at Special Prices

W. J. DUDLEY
SUCCESSOR TO B. CHESLER 389 GEORGE ST.

The Examiner

The Peterborough Examiner, published each evening by Peterborough Examiner, Limited Office, Hunter and Water Streets, Peterborough, Ont.

W. RUPERT DAVIES, President
H. L. GARNER, General Manager
G. WILSON CRAW, Managing Editor

Subscription Rates 20c per week in City of Peterborough delivered by carrier; $6.00 per year by mail to outside points.

Members Canadian Press; Audit Bureau of Circulation; Canadian Daily Newspaper Association; Empire Press Union; Ontario Provincial Dailies Association.

TELEPHONE 4641
Private Branch Exchange to all Departments

THURSDAY, FEBRUARY 3, 1944

Russia Multiplies Itself

It is still much too early to draw any conclusions about the Russian decision to grant a measure of autonomy to her component republics, but one thing is already clear: we shall in future be dealing with sixteen Russias, and not with one. Who shall say that this is a bad thing? Presumably the sixteen Russias will stick together as closely, for instance, as the British Dominions do. Nevertheless, in certain matters they will have greater freedom than they have now, and where sixteen republics have a degree of autonomy, totalitarianism and dictatorship is less liable to flourish than where one gigantic country is dominated by a single government. It is not too optimistic to greet this move as a decided step in Russia toward the sort of freedom which the Anglo-American world enjoys.

Already many people are worrying that Russia will have sixteen votes in any future League of Nations. That will probably be so, but until we see how the sixteen republics mean to use their votes we cannot say whether it is a good thing or not. If they mean to vote as a bloc, they will be formidable indeed; it is possible, however, to see their objection to having one vote and thus being put on a par with a number of small states which have not a hundredth part of their stake in world affairs. Russia may be planning to do some shrewd bargaining for herself; if that is so we shall have to be equally shrewd, and there is no doubt that we can match Russia in shrewdness.

Russia clearly means to play a great part in world affairs after the war, and it may be that this latest move is a means of gaining power. But we must not assume that Russia's moves are all entirely selfish or that she is always moved by an unfriendly spirit. It is not surprising that she should want a place in the sun; we must not assume that she wants to have all the sun.

Discussion of the Russian multiplication, except in the most general terms, is pointless at present. In time we shall see what it means. It may mean that a great step has been taken toward a better and more steady world. The Russians have shown that they have a genius for making war; perhaps they have an equal genius for keeping the peace. The two qualities often go together.

A New World Calendar

An organization exists called The World Calendar Association which wants to reform the calendar so that it would be the same for every year. Holidays would be fixed and the months would be of equal length. The Association thinks that great benefits would follow the adoption of their idea.

The benefits would be benefits of uniformity. We have not much admiration for uniformity for its own sake. We rather like the irregularity of the present calendar. We find it interesting that Easter hops about in the Spring and that Christmas comes on all the different days of the week in turn. We fully admit that the present calendar is probably out of line with the stars and the moon, and that Leap Year is a fantastic and foolish thing. But what about it? The calendar makes for variety, and we do not want to see all the variety organized out of life to suit people who have the minds of arithmeticians.

What is more, the World Calendar would not be a world calendar at all. It would be a European and American calendar. The Russians would not adopt it because we did so; they have more sense than that. The Chinese, the Hindus and the Mohammedans would regard it as another evidence of Occidental fidgetiness. The Jews would go on adhering to their own calendar in private, as they do now.

Logic adjures us to adopt the so-called World Calendar. But Mr. Churchill has warned us against the futilities of logic in such matters as this: "Logic is a poor guide compared to custom", says he. Leave the calendar alone. It is illogical; life is illogical. We shall not make life logical by monkeying with a calendar which works quite well for the part of the world which adheres to it.

A Look At The Bright Side

The number of deaths in battle, as compared with the number of casualties, has been very small in this war, when we compare the figures with those of the last war. We have recently received some figures for the year ending March 31, 1943, which make this clear. During that time almost 30,000 battle casualties were admitted to hospitals in the Middle East, and of all that number the total of deaths was 611, or 2.1 per cent.; during the last war the mortality rate for hospitals in Egypt and Palestine was 7.44 per cent. For further comparison we cite the case of a British hospital in France during the last war which had 1,300 severely wounded patients, and lost 113 of them; in Tunisia a hospital of similar type had 1,500 patients, all badly wounded, and only five of them died. British Army medical service has come a long way during the past quarter of a century, and there are three main reasons why army hospitals are able to do such excellent work at present.

The first reason is that it is now possible to treat wounded men more quickly than ever before. Doctors and nurses go closer to the front line and in some cases they even drop by parachute, with emergency equipment, directly behind the fighting men, from specially equipped planes. Mobile operating theatres are in common use, and airplanes are used to get the wounded from the field of battle to the medical station as fast as possible. Both in the North African campaign and the invasion of Sicily over thirty thousand men were evacuated from battle-fields by plane, with doctors working as they travelled. The quicker a wounded man can be given medical attention, the better his chance is of escaping death.

The next reason for the lowered death-rate is the general use of drugs of the sulphonamide group, of penicillin, and of blood plasma. These drugs prevent a bad wound from becoming worse, they combat infection and shock, and the blood transfusions increase the resistance and will-to-live of the patient. The work of blood donors in Canada and in all the United Nations helps to save the lives of men who are wounded in battle; has such a small sacrifice ever done so much good?

And the third reason for decreased deaths from battle wounds is the great improvement which has been made in training the orderlies of the Royal Army Medical Corps. They now know how to give every aid possible to the wounded man, short of expert medical attention. This is good news indeed.

We Share The Wealth

The columnist T.D.F. in the Ottawa *Citizen* recently delivered himself of this sound bit of commentary:

"Kingston Whig-Standard disagrees somewhat stiffly with the statement of Dr. Blatz of Toronto University that Canada has 350,000 potential geniuses. (We suppose the proper plural there would be genii, though it might not look so well in print.) Anyway, the paper argues that there haven't been that many in the whole world since the dawn of history. It admits, however, that there may be three. Assuming that Kingston has one of them, which is quite reasonable, and that Hamilton will demand one (which is inevitable), does the Whig think for a moment that Toronto is going to be satisfied with what's left? Foosh!"

Now the *Examiner* is not a proud, vainglorious paper, eager to keep itself wholly to itself; neither is it niggardly, refusing to allow its contemporaries to slake their editorial thirst at the copious, sparkling stream of its columns. But we should like to point out, humbly, that T.D.F. has quoted from the *Examiner* and has attributed the quotation to the *Whig*. We don't mind; we merely mention the fact.

Maybe T.D.F. is one of those old-style Bohemian journalists who spreads all the exchanges on the floor and reads them, upside down and crossways, while lying on his stomach. At any rate, we like to think so. Ottawa needs such individualists.

NOTE AND COMMENT

"Miss Pomp At Opening Of Parliament" says a headline. Don't know her, but we hope she enjoyed it.

One clear proof that water attracts electricity is that every time a man gets into a bathtub his telephone rings.

"Atrocity Stories Harden U.S. Peace Terms For Japan" says a headline. The time to harden peace terms is when we have won the war.

A scientist says that the roast beef of the future will be cooked with infra-red rays in six seconds. And if you leave it a second too long, your roast will be a cinder. No thanks.

Water statistics show that in most parts of this continent, Saturday is no longer bath night. And as we sit in the crowded bus we wonder whether any other night has taken its place.

Women Make Inferior Politicians

By the Countess of Oxford and Asquith (In Empire News)

THERE has been a great deal of nonsense written about my sex, and when women claimed to be equal to men I could not have disagreed more.

Women are not only different from men in their bodies, but in their minds. I might also add in their morals. They will say that whereas most women are moral, the majority of men are not. I wonder if this is true. I do not think it is.

Men are more brutal; but women are more cruel than men. I have known women who have made hell for their husbands by their perpetual nagging. To live with someone who is always asking, "Where have you been?" "What have you done?" "Who have you seem?" and a thousand other such wooden questions can only end in divorce.

◊ ◊ ◊

IF a woman knows that her husband is on the verge of falling in love with someone younger and possibly more attractive than she is, her questions should be different. She should say: "You told me that you would be able to get away from work early to-day. I was glad of that, as you have looked tired lately, and men who are tired take no pleasure in their work."

Husband: "That's true; they don't."

Wife: "I hope that you have been with (Mrs. or Miss So-and-So) and had a happy afternoon. I have not seen her often, but when you introduced her to me I thought her charming and so good-looking! I think that you should see her as often as possible. Why not invite her to stay with use in the country when we leave London for our holidays? Would that not be a good idea?"

Husband: "Are you sure that you would like that?"

Wife: "Of course, I would. If you like to be happy, so do I. Our marriage was not what the French call a marriage de convenance; it was a marriage for love."

◊ ◊ ◊

DELIGHTED at this remark, the husband invites her to spend her holidays with them in the country, and the wise wife leaves them together as often as she can. But after a time he ceases to enjoy this, and longs to be alone with his wife.

Why were clubs invented? Women seldom go to clubs; I think—though I may be wrong—that it is because the average man usually prefers the society of his fellow men to that of women, or it may be because he wants a respite from his wife. If you telephone to a club and ask for the address of a man you want to see, the answer is always the same: "He has left no address. We do not forward letters to members of this club."

Before women were given the franchise our lives were threatened day and night, and Scotland Yard deemed it necessary to employ two detectives to protect us whether we were in London or in the country. Eventually women got what they wanted and what have they done with it? You may say that up till now they have not been sufficiently educated in politics to make their names famous in the House of Commons.

No amount of education will make women first-rate politicians. Can you see a woman becoming a Prime Minister? I cannot imagine a greater calamity for these islands were they to be put under the guidance of a woman in 10 Downing street. They are not even good speakers. With the exception of my step-daughter, Violet Bonham-Carter, I have never heard one woman of whom you could say, "She is an orator."

◊ ◊ ◊

THERE have been many Prime Ministers who have not been good speakers, but they have had other qualities which have made up for that. To be a great Prime Minister you need not be a great orator. The other qualities are balanced judgments, a power of deliberation, to be open to reason, and above all, to suspend judgment.

Can a clever woman do any of these things? Certainly not if she is clever: on the contrary, the cleverer she is, the less likely she is to suspend judgment. Nor is reason the strongest part of a woman's intellect. Intuition? Perhaps. Prejudice? Often. Courage? Always.

I am not a good judge of my own sex because, though I have met many remarkable men, I have hardly ever met a remarkable woman. In this I have been unlucky, since there must be many remarkable women. I am only writing of my own experience, and if there are remarkable women, I have never met them.

Blake writes in "The Marriage of Heaven and Hell": "Prudence is a rich, ugly old maid wooed by incapacity." Prudence may be wise, but it is the last thing which would attract me if I were a man.

Why did Shakespeare bequeathe to his wife his second-best bed? There are women whose love has inspired the whole of a man's life. To be lovable you must be human. This is what I miss in women. They are less human than men, and more marriages have been ruined by a woman taking her husband's love for granted than anything I know.

◊ ◊ ◊

LOVE-MAKING is as important an art as any other. Even more important since your happiness and youth depends upon it. Why should it cease when the wedding bells are rung or after the honeymoon? If she marries the wrong man, that is her affair; but even if this were to happen, a woman of observation, imagination, and insight could make her companionship of greater delight to her husband than that of any other woman.

I am not writing of unhappy but of happy marriages. Watch a couple at a restaurant. Do they talk to one another with animation? Nothing has struck me more than seeing how pleased they are when some lively person joins them at their monotonous meal.

When a husband comes back tired from his work, does his wife wear her prettiest dress? Never, when they are alone. And if he did not notice her dress, would she twit him about it?

Does she read the books he reads, or try a new way in which she could amuse or interest him? I doubt it. It may be said as an excuse that women, if they have had a previous experience of the mystery of love, have not been looked upon favourably by society.

To my way of thinking, "society" should not play too large a part in a woman's life. Home is the sacred word—not to be translated in any foreign language that I know—and if "home" is routine, then she can turn the lights out.

Species Nearly Extinct

A movement is on foot to save a historic smithy at Sparta, Ontario. How about preserving a genuine blacksmith so posterity will know what the species looks like?—London Free Press.

We Are Over the Top But There Is No Easy Way Down —By Thomas

Salaried Tax Farmers

(THE PRINTED WORD)

WHEN Mr. Ilsley and his colleague, the minister of national revenue, are considering taxes, they should give thought to the growing resentment over certain administrative habits and policies which have developed in recent years. From the burlesque stage to the radio to the capital of our fair country has come the dictum, "Never give the sucker a break." The burlesque stage never really meant it.

Once upon a time it was the gentlemanly custom of Dominion tax collectors to rule in favour of the taxpayer if there was a reasonable doubt as to the justice of a claim by the government. But now the policy in many instanc is to rule against the taxpayer, in case of doubt, and dare him to take the case to the exchequer court if he has the time and money therefor.

Nor is this the worst policy. They are likely to rule one way with respect to income tax, when it is to the advantage of the government so to do, and the same officials have been known to rule the opposite way when a further sum could be exacted by way of excess-profits tax. In the case in mind, a protest to the highest local authority in a large city brought the comment that the taxpayer might win in court but, in that event, "We (the officials) would change the law."

The innocent might assume that the law is changed by parliament, which is the House of Commons for all practical purposes in revenue matters. It is true that measures are brought into the house by the minister, usually Mr. Ilsley, but are invariably approved without debate on the minister's explanation that the changes proposed are merely routine clauses desirable for "clarity" and "administrative convenience." Behind such changes often may be—and often seems to be—injustice to a sizable group of taxpayers. The policy which has been applied in some cases apparently is that it is better to mulct a hundred taxpayers unjustly than to leave a loophole where one may escape.

Another practice which is wholly wrong is an effort of the income tax branch to circumvent decisions of other boards or other branches of government. The instance in mind is an industry which was ruled by a board as being depressed in the basic period, with the result that the amount collectable under the excess profits tax act was materially less. It was a thoroughly sound ruling, as anyone knows who ever owned a security in that industry. But immediately after the ruling, the income tax branch assigned the whole time of a couple of chartered accountants to the job of—apparently—trying to see how many hundreds of thousands or millions of dollars could be exacted in other ways. The "other ways" consist in questioning normal rates of depreciation, charges for maintenance and other items, for the purpose of enhancing the taxable income.

It isn't a new industry and we are assured that accounting practices prevailing have not been altered since the basic period, which already has been dealt with by another board.

The tax farmers of ancient date—who worked on a percentage basis—could hardly be more zealous than are some of the workers under Minister Gibson. The Canadian tax farmers all work for salaries but it has been noticed that their chief recently obtained a promotion in status and, presumably, salary. In the income-tax branch, does promotion come because of efficiency and fairness to both government and taxpayer? Or are the rewards in relation to the amount of cash lifted from the pockets of harassed citizens? We're all for all legal taxes being collected but we're against civil servants making the laws.

Reconstruction Committee's Report

(KINGSTON WHIG-STANDARD)

THE report tabled Friday in the House of Commons by the Government's committee on reconstruction is a distinct contribution to clear appraisal of post-war needs. The committee, which is presided over by Dr. F. Cyril James, principal of McGill University, and which includes Dr. R. C. Wallace of Queen's in its membership, offered a series of common-sense recommendations which, without exception, should receive the serious attention of the Government. It might even be said that they should receive favorable consideration, for most of them are interdependent and all appear based upon the re-establishment of free enterprise.

Recommendations which will be heartily commended by business men throughout the Dominion are those dealing with the tax structure. They include reduction in the corporate profits tax, elimination of the excess profits tax, and reconsideration of the consumer sales tax. These recommendations, if implemented, would lift from business in general the heaviest of the confining restrictions which have either hampered or completely prevented its normal rate of expansion.

It is a generally accepted fact that a business enterprise must either advance or recede; it cannot remain stationary for very long. Under war conditions, advancement has been doubly difficult for many businesses. It is well known that some have been forced to enter into long-term borrowing agreements to maintain normal expansion. The tremendous gouge taken by the Government through corporation and excess profits taxes has precluded expansion from current revenue or even by means of short-term loans. Business has made very little protest against these conditions; general sentiment has been that as part of the war effort they had to be accepted. But business will expect, and has every right to expect, taxation relief as soon as possible.

Another point in the committee's report which should meet with national approval is the indicated responsibility of business to maintain employment at a high level. More than ever before in history, business men stand ready to accept this responsibility. Not only that, but they are even now preparing to do so, as far as they are able under difficult conditions. However, before business of any nature, large or small, is able to guarantee maintenance of full employment with any degree of confidence, its rightful share in its own earnings must be restored.

We think that Dr. James and his committee deserve the thanks of the Canadian people for a most thoughtful and comprehensive report. Neither radical nor reactionary, its proposals offer opportunities for progress under the system which built the Canada of today, and which we are certain offers the best hope for an even higher standard of living in the Dominion if set free from the burdens and controls imposed by war.

Culled From Our Contemporaries

Schoolboy "Howler"

"Give the opposite of malevolent." Answer: "Femalevolent."—Manchester Guardian.

Smart Children

The idea of work startles children, a child expert says. Children must be smarter than we thought.—(Guelph Mercury).

Peanut Butter

Arrangements having been made to buy part of the Algerian crop of peanuts, Canadians are assured that they will have at their disposal a much larger quantity of peanut butter than has been available for the past two years. The Canadian consumer won't care a great deal where the raw material comes from as long as peanut butter loses its distinction as a rare item.—Brockville Recorder and Times.

Too Bad

It is announced that the author of the song "Pistol Packin' Mama" does not intend to write another song. Unfortunately he cannot go one better and recall the only one he did write.—Chatham News.

Private Fish Farms

Commercial fishermen who are getting 30 cents per pound and upwards for their fish may be expected some day to establish private fish farms. To build them up along some of the water courses might be more profitable than dependence on the uncertainties of the open lake. If they could include brook trout for commercial sale as in some parts of the United States, it would be more popular still.—Port Arthur News-Chronicle.

Hard To Believe How Time Flies

FEBRUARY 3

1914 Controller James Simpson, of Toronto, speaks in Knox Church on the subject, "The Church and the Workingman."

Ald. Anderson gives notice of motion in the City Council that at the next meeting he will introduce a bylaw to license the sale of cigarettes at $40 a year.

The quarterly official board of Mark Street Church has invited Rev. C. E. Cragg to remain another year.

Mayor Buller, Ald. W. J. Johnston and City Clerk S. R. Armstrong are in Toronto today interviewing Sir Adam Beck on Hydro matters.

Peterborough rinks skipped by J. W. McDermid and W. Taylor win this group in the district cup competition.

1924 The newspaper plant of the Norwood Register is completely destroyed by fire.

The 4th Canadian Machine Gun Battalion announces that it is holding its first annual ball.

Hugh McWha, a resident of Peterborough for nearly 60 years, is dead in his 81st year.

Rinks skipped by Miss Morrow and Miss F. Gladman will take part in the Montreal ladies' bonspiel.

Hastings citizens are arranging a public meeting to plan for an old boys' reunion.

1934 Citizens of Asphodel tender a dinner at Westwood to Reeve Rork Ferguson, who has been elected warden of Peterborough County.

John M. Gemmell, for many years a manufacturer in Peterborough, is dead.

The price of gasoline here has suddenly dropped five and six cents a gallon.

During last night the thermometer descended to the 14 below zero mark.

Junior Petes cinch the group by defeating the Port Hope Lions 7 to 2.

A Bible Message

REGARD not them that have familiar spirits, neither seek after wizards, to be defiled by them: I am the Lord your God. (Lev. 19:31.)

◊ ◊ ◊

For thus saith the Lord of hosts, the God of Israel; Let not your prophets and your diviners, that be in the midst of you, deceive you, neither hearken to your dreams which ye cause to be dreamed. For they prophesy falsely unto you in my name: I have not sent them, saith the Lord. (Jer. 29:8, 9.)

Now the Spirit speaketh expressly, that in the latter times some shall depart from the faith, giving heed to seducing spirits, and doctrines of devils; speaking lies in hypocrisy, having their conscience seared with a hot iron....

If thou put the brethren in remembrance of these things, thou shalt be a good minister of Jesus Christ, nourished up in the words of faith and of good doctrine, whereunto thou hast attained. But refuse profane and old wives' fables, and exercise thyself rather unto godliness.... These things command and teach....

Take heed unto thyself, and unto the doctrine; continue in them; for in doing this thou shalt both save thyself, and them that hear thee. (I Tim. 5: 1, 2, 6, 7, 11, 16.)

Unconsidered Trifles

"It makes madam ten years younger."

"Good gracious, fancy putting on ten years every time I take my hat off!"

◊ ◊ ◊

Magistrate: "Now, my boy, do you understand the nature of an oath?"

Boy: "Ain't I your caddie?"

◊ ◊ ◊

He (haughtily): "I can go out with any girl I please."

She: "It's too bad you don't please any of them."

◊ ◊ ◊

A young chemist, starting in business for himself, put a notice in his window which read: "We dispense with accuracy."

A friend went into the shop and pointed out to the chemist that the notice might be misunderstood or made fun of by the public.

The chemist, becoming aware of the unintended meaning, said he would alter it.

The next time his friend passed by he read: "We don't dispense with accuracy."

Leningrad

Allies of the Soviet Union will share in the rejoicing over the lifting of the seige of Leningrad. They have watched the tide of Russian military fortunes with that concern which recognized their own interests as vitally affected. The ability of Nazi armies to push far into Russian territory soon after Hitler's attack on the Soviet Union spread consternation among all those who had dedicated themselves to opposing his tyranny. The closing of an iron ring around Leningrad was bad news even in capitals which had avoided direct participation in the war against Nazism.

For two and a half years—how terrible, how heroic, let the Russian historians, poets, artists, and musicians now record for the ages—Leningrad stood like a great, grim, steadfast rock in a hostile sea, and the city's rocklike defiance of savage elements around it inspired mankind to remeasure its faith in itself. Words that Pushkin addressed to heroes in Siberia in another dark age may have often passed among those who would not surrender their city or their hope:

The heavy hanging chains will fall ...
And Freedom greet you in the light,
And brothers give you back the sword.

—(Christian Science Monitor)

Our Plain Duty

According to an Ottawa report, pay and allowances of members of the Canadian armed forces "are being placed on a new and higher basis under a plan already approved by the three defence departments." The situation is simple enough. All men and women honorably discharged from the Canadian forces should receive from the public treasury money sufficient for their needs in the transition period and to refit them with civilian clothing of good quality and in adequate supply. If we do anything less than that, it will not be creditable to Canada.—Halifax Herald.

Weight Order Angers Vegetable Men

TORONTO, Feb. 3.—The Ontario Vegetable Growers' Association yesterday passed a resolution asking that the Wartime Prices and Trade Board lift the regulation under which green-top vegetables must be sold on a weight basis. They said they must have immediate W.P.T.B. action that plans may be made for this season's crop acreage.

Spokesmen maintained that it was impracticable to bunch green-top vegetables to a specific weight of one pound or one-half pound in the case of beets or carrots under the present W.P.T.B. ruling. They said that last season, at least 75 per cent. of the bunching operations were done by school children, that growers would have to depend on this type of labor again next summer and were worried about the responsibility of guaranteed weight

Problem of Scales.

Furthermore, they said, scales for these small weights cannot be obtained, the use of scales on all public markets is prohibited unless checked daily by Federal Weights and Measures inspectors, and such service is not available. They also said that, while a bunch might meet the regulation weight requirements when picked in the field it might not do so later when the vegetables lost some of their moisture or parts of the bunch were broken off in handling.

Growers also told Mr. Chambers that they were concerned about the shortages of certified seed potatoes and he promised to take this up with the Agricultural Supply Board, Ottawa. The blame was placed on the shortage of refrigerator cars required to bring the seed potatoes from the Maritimes.

A resolution was passed by the growers asking that the 1943 subsidy on new potatoes be renewed in 1944. They also recommended that, during July 20 to Aug. 20, a free trade period in tomatoes exist between Canada and the United States.

Officers elected were: President, Hubert Scott, Kingsville; vice-presidents, D. Pallett, Islington; R. Butler, Harrow; secretary-treasurer, G. F. Perkin, Toronto; directors, George Reeves, Islington; Ross Fuller, London; C. T. Williams, Ottawa; E. J. Atkin, Leamington; W. J. Cooke, Kingston; C. Greenwood, Brantford.

Officials Mum On Soviet Move

LONDON, Feb. 3—(CP)— Official quarters maintained continued silence on Russia's new program of greater autonomy for her 16 constituent Republics as the British press still speculated cautiously today on its probable significance.

Political observers awaited a possible statement on the subject by foreign secretary Eden in the House of Commons, but it seemed likely he was delaying comment pending receipt of further information from the British Ambassador in Moscow, Sir Archibald Clark Kerr.

The News Chronicle described the Moscow decree giving each Soviet republic the right to conduct its own foreign affairs a demonstration of immense confidence by Russian leaders "in he strength and cohesive unity of the U. S. S. R."

The News Chronicle commented that "the more powers the government undertakes to delegate, the more confidence it must possess in the loyalty of its constituent parts."

The newspaper observed, however, that "the main power" wil remain under federal control and that it "seems probable that in practice the independence will turn out to be of minor significance."

Women's Auxiliary Names 1944 Officers

LINDSAY, Feb. 3—(ENS).— Mrs. A. Forsythe was elected president of the Young Women's Auxiliary of the Queen Street United Church at the annual meeting. Other officers elected were: 1st Vice-President, Jean Wade; 2nd Vice-President, Mary Jewell; 3rd Vice-President, Mrs. Harris; 4th Vice-President, Mrs. Wright; 5th Vice-President, Mrs. Colven; Corresponding Secretary, Mrs. Johnston; Temperance Secretary, Zelma Webster; Treasurer, Alda Pillsworth; Stewardship Secretary, Mrs. Wright; Literature Secretary, Jean Wade; Secretary, Mrs. Eakins; Supply Secretary, Mrs. Horton; Press, Elsie Stubbings; Friendship Secretary, Florence Mitchell, Mrs. A. Blewett; Hostesses, Mrs. Campbell, Zelma Webster; Pianist, Mrs. Found; Mission Band, Mrs. Murphy.

Havelock News

Mrs. Edward Kelsey, Toronto, is the guest this week of Mrs. Harrison Wing.

Mrs. Gordon Miles returned Monday after spending the past six months with her husband, Pte. Gordon Miles near his station.

Mr and Mrs. Percy Gardner and daughter Ruth, Mrs. Harold Smith and daughter Arlene of Dauphin, Man., and Mr. and Mrs. William Smith were Sunday guests of Mr. and Mrs. Roy Longmuir.

LAC. James Rogers, R.C.A.F., and Miss Jean Rogers, Toronto, spent the week-end with Mr. and Mrs. Harry Tinney.

Cpl. Reta Southward has returned to her duties at Kingston, after spending a 14 day furlough with her parents, Mr. and Mrs. Sam Southward.

Mrs. Margaret Sexsmith is visiting in Smith Falls with Mr. and Mrs. James McCutcheon.

Mrs Minnie Carroll is visiting with friends in Niagara Falls, N.Y.

Pte. Tom Forsythe, Cornwall, spent the week-end with his parents, Mr. and Mrs. William Forsythe.

Ted Flemming has gone to Manning Pool, St. John, N.B., where he is to report for duty with the Merchant Marine.

The many friends of Mr. A. C. Denike will be glad to learn of his successful operation in Kingston General Hospital.

Mrs. Robert Jones is spending a few days in Belleville with her daughter, Mrs. L. Brown and Mr. Brown.

SEED FOR SOVIET.

More than 10,000 tons of seed have been sent from the United States to the Soviet Union to increase production of food.

Young's Point News

Mr. and Mrs. Robert Freeburn have just received their first letter since Christmas from their son, Gunner Willie Freeburn, saying he is serving in Sicily, and is in excellent health.

Mr. and Mrs. A. Bonnie and family of Peterborough spent Sunday with Mrs. Bonnie's parents, Mr. and Mrs. A. MacNaughton.

Mrs. Claire Brooks has returned to her home in Toronto after spending quite some time with Claire's parents, Mr. and Mrs. W. E. Brooks.

Mr. and Mrs. Ross Lowe of Toronto spent the week-end with Mrs. Lowe's grandparents, Mr. and Mrs. H. Freeburn.

Mrs. James Northey of Bath, Michigan is visiting with her parents, Mr. and Mrs. Robert Freeburn.

In 1858 the cable rate between Great Britain and North America was $5. a word.

RHEUMATIC PAINS
Quickly relieved and Kidneys stimulated by
RUMACAPS

Cherney Bros

FEBRUARY CLEARANCE

FURNITURE VALUES

Our February Furniture Clearance is now in full swing. Every item, even though at a low clearance price is of good quality and carries our guarantee of "Satisfaction guaranteed or money back".

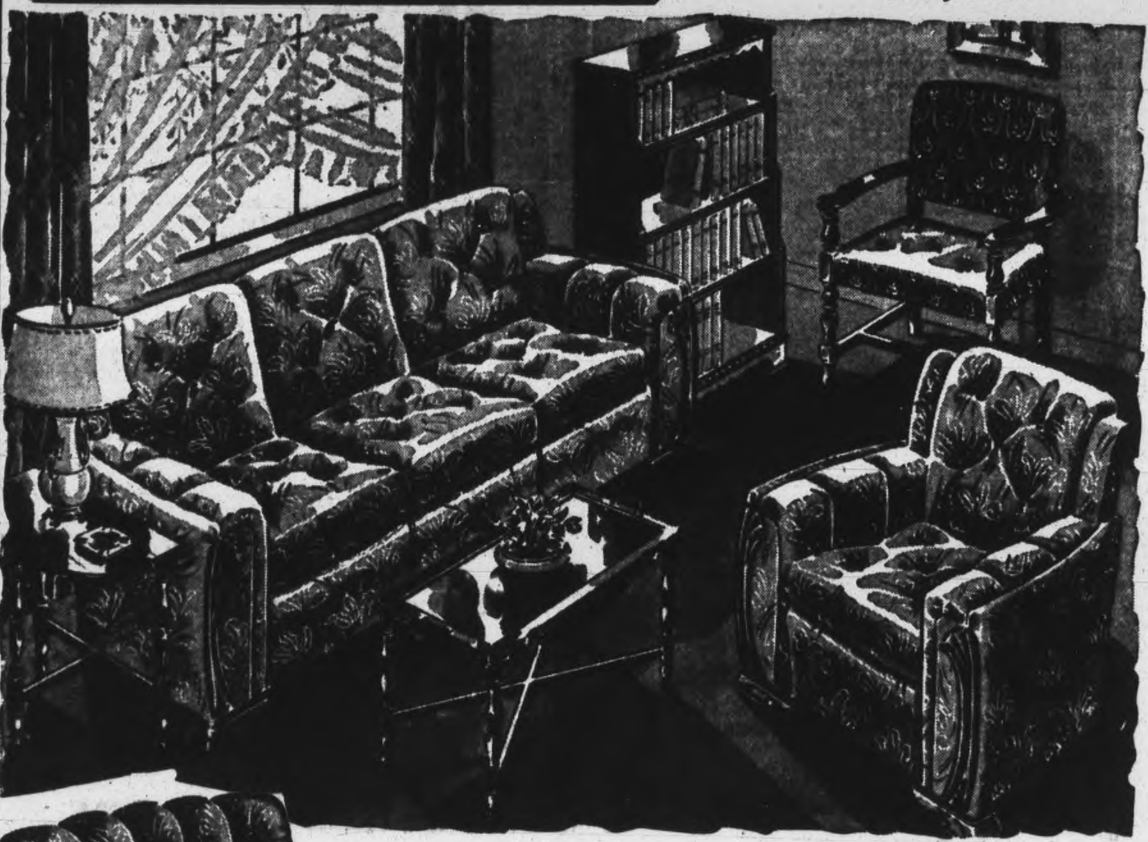

4-Piece Walnut Finish
BEDROOM GROUP
EXACTLY AS ILLUSTRATED

A well built, modern design suite with square venetian mirrors, in a simulated oriental and butt walnut finish. Suite includes vanity and upholstered bench, full sized bed and four drawer chest.

64.50

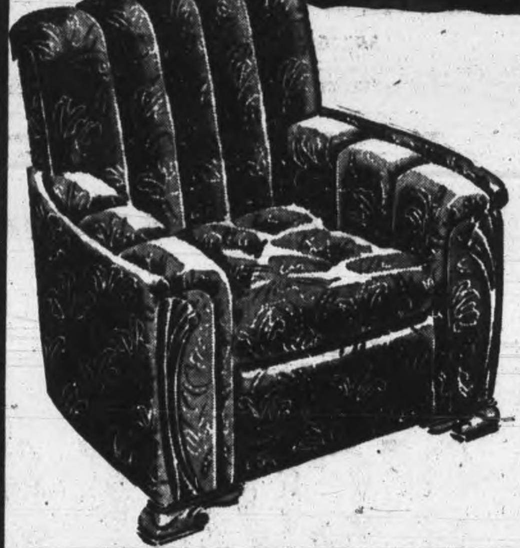

MODERN SEVEN-PIECE
Economy Group

The group includes a spring filled Chesterfield and two chairs—one chair in contrasting colour. Upholstered in a rich combination velour covering and trimmed with massive carved show wood.

HERE'S WHAT YOU GET:
- 3-piece innerspring chesterfield group.
- Walnut coffee table (no glass tray).
- Walnut end table.
- Pottery table lamp.
- Leatherette Hassock

129.00

HANDY WHEN COMPANY COMES—

Sandwich Cots
WITH SPRING FILLED MATTRESS

Sturdy well finished roll-away bed with spring-filled mattress. Complete 14.95

2 Rooms in One
COMPLETE
SOFA BED OUTFITS

Spring-filled sofa bed with large wardrobe compartment. Walnut finished arms, occasional chair in contrasting color.

67.50

HERE'S WHAT YOU GET:
- Sofa Bed
- Coffee Table
- Occasional Chair
- End Table

PLATFORM ROCKERS

Upholstered in rich, heavy tapestries and repps. Will provide relaxation that no other type of chair can give

Clearance Priced 24.50

Cherney Bros
178-180 HUNTER ST. W.
PHONE 8392

We have just received a new shipment
OVERSIZED FELT BASE RUGS

In beautiful patterns for living room, dining room, bedroom or kitchen ....

12' x 12' 14.95 12' x 15' 17.95

Weight Order Angers Vegetable Men

TORONTO, Feb. 3.—The Ontario Vegetable Growers' Association yesterday passed a resolution asking that the Wartime Prices and Trade Board lift the regulation under which green-top vegetables must be sold on a weight basis. They said they must have immediate W.P.T.B. action that plans may be made for this season's crop acreage.

Spokesmen maintained that it was impracticable to bunch green-top vegetables to a specific weight of one pound or one-half pound in the case of beets or carrots under the present W.P.T.B. ruling. They said that last season, at least 75 per cent. of the bunching operations were done by school children, that growers would have to depend on this type of labor again next summer and were worried about the responsibility of guaranteed weight

Problem of Scales.

Furthermore, they said, scales for these small weights cannot be obtained, the use of scales on all public markets is prohibited unless checked daily by Federal Weights and Measures inspectors, and such service is not available. They also said that, while a bunch might meet the regulation weight requirements when picked in the field it might not do so later when the vegetables lost some of their moisture or parts of the bunch were broken off in handling.

Growers also told Mr. Chambers that they were concerned about the shortages of certified seed potatoes and he promised to take this up with the Agricultural Supply Board, Ottawa. The blame was placed on the shortage of refrigerator cars required to bring the seed potatoes from the Maritimes.

A resolution was passed by the growers asking that the 1943 subsidy on new potatoes be renewed in 1944. They also recommended that, during July 20 to Aug. 20, a free trade period in tomatoes exist between Canada and the United States.

Officers elected were: President, Hubert Scott, Kingsville; vice-presidents, D. Pallett, Islington; R. Butler, Harrow; secretary-treasurer, G. F. Perkin, Toronto; directors, George Reeves, Islington; Ross Fuller, London; C. T. Williams, Ottawa; E. J. Atkin, Leamington; W. J. Cooke, Kingston; C. Greenwood, Brantford.

Officials Mum On Soviet Move

LONDON, Feb. 3—(CP)— Official quarters maintained continued silence on Russia's new program of greater autonomy for her 16 constituent Republics as the British press still speculated cautiously today on its probable significance.

Political observers awaited a possible statement on the subject by foreign secretary Eden in the House of Commons, but it seemed likely he was delaying comment pending receipt of further information from the British Ambassador in Moscow, Sir Archibald Clark Kerr.

The News Chronicle described the Moscow decree giving each Soviet republic the right to conduct its own foreign affairs a demonstration of immense confidence by Russian leaders "in he strength and cohesive unity of the U. S. S. R."

The News Chronicle commented that "the more powers the government undertakes to delegate, the more confidence it must possess in the loyalty of its constituent parts."

The newspaper observed, however, that "the main power" wil remain under federal control and that it "seems probable that in practice the independence will turn out to be of minor significance."

Women's Auxiliary Names 1944 Officers

LINDSAY, Feb. 3—(ENS). — Mrs. A. Forsythe was elected president of the Young Women's Auxiliary of the Queen Street United Church at the annual meeting. Other officers elected were: 1st Vice-President, Jean Wade; 2nd Vice-President, Mary Jewell; 3rd Vice-President, Mrs. Harris; 4th Vice-President, Mrs. Wright; 5th Vice-President, Mrs. Colven; Corresponding Secretary, Mrs. Johnston; Temperance Secretary, Zelma Webster; Treasurer, Alda Pillsworth; Stewardship Secretary, Mrs. Wright; Literature Secretary, Jean Wade; Secretary, Mrs. Eakins; Supply Secretary, Mrs. Horton; Press, Elsie Stubbings; Friendship Secretary, Florence Mitchell, Mrs. A. Blewett; Hostesses, Mrs. Campbell, Zelma Webster; Pianist, Mrs. Found; Mission Band, Mrs. Murphy.

Havelock News

Mrs. Edward Kelsey, Toronto, is the guest this week of Mrs. Harrison Wing.

Mrs. Gordon Miles returned Monday after spending the past six months with her husband, Pte. Gordon Miles near his station.

Mr and Mrs. Percy Gardner and daughter Ruth, Mrs. Harold Smith and daughter Arlene of Dauphin, Man., and Mr. and Mrs. William Smith were Sunday guests of Mr. and Mrs. Roy Longmuir.

LAC. James Rogers, R.C.A.F., and Miss Jean Rogers, Toronto, spent the week-end with Mr. and Mrs. Harry Tinney.

Cpl. Reta Southward has returned to her duties at Kingston, after spending a 14 day furlough with her parents, Mr. and Mrs. Sam Southward.

Mrs. Margaret Sexsmith is visiting in Smith Falls with Mr. and Mrs. James McCutcheon.

Mrs. Minnie Carroll is visiting with friends in Niagara Falls, N.Y.

Pte. Tom Forsythe, Cornwall, spent the week-end with his parents, Mr. and Mrs. William Forsythe.

Ted Flemming has gone to Manning Pool, St. John, N.B., where he is to report for duty with the Merchant Marine.

The many friends of Mr. A. C. Denike will be glad to learn of his successful operation in Kingston General Hospital.

Mrs. Robert Jones is spending a few days in Belleville with her daughter, Mrs. L. Brown, and Mr. Brown.

SEED FOR SOVIET.

More than 10,000 tons of seed have been sent from the United States to the Soviet Union to increase production of food.

Young's Point News

Mr. and Mrs. Robert Freeburn have just received their first letter since Christmas from their son, Gunner Willie Freeburn, saying he is serving in Sicily, and is in excellent health.

Mr. and Mrs. A. Bonnie and family of Peterborough spent Sunday with Mrs. Bonnie's parents, Mr. and Mrs. A. MacNaughton.

Mrs. Claire Brooks has returned to her home in Toronto after spending quite some time with Claire's parents, Mr. and Mrs. W. E. Brooks.

Mr. and Mrs. Ross Lowe of Toronto spent the week-end with Mrs. Lowe's grandperents, Mr. and Mrs. H. Freeburn.

Mrs. James Northey of Bath, Michigan is visiting with her parents, Mr. and Mrs. Robert Freeburn.

In 1858 the cable rate between Great Britain and North America was $5. a word.

RHEUMATIC PAINS
Quickly relieved and Kidneys stimulated by
RUMACAPS

Cherney Bros
FEBRUARY CLEARANCE

FURNITURE VALUES

Our February Furniture Clearance is now in full swing. Every item, even though at a low clearance price is of good quality and carries our guarantee of "Satisfaction guaranteed or money back".

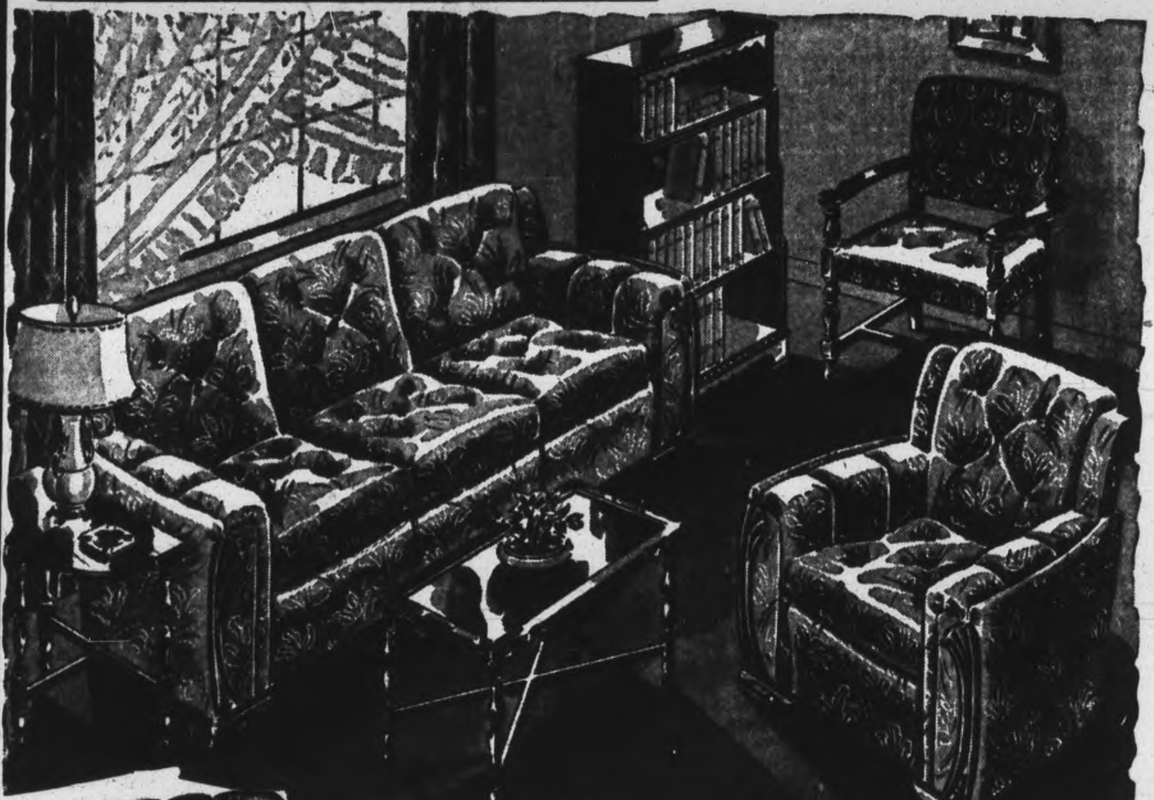

4-Piece Walnut Finish
BEDROOM GROUP
EXACTLY AS ILLUSTRATED

A well built, modern design suite with square venetian mirrors, in a simulated oriental and butt walnut finish. Suite includes vanity and upholstered bench, full sized bed and four drawer chest. 64.50

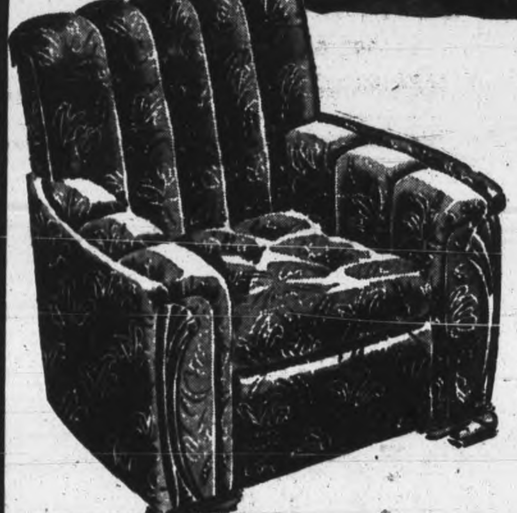

MODERN SEVEN-PIECE
Economy Group

The group includes a spring filled Chesterfield and two chairs—one chair in contrasting colour. Upholstered in a rich combination velour covering and trimmed with massive carved show wood.

HERE'S WHAT YOU GET:
- 3-piece innerspring chesterfield group.
- Walnut coffee table (no glass tray).
- Walnut end table.
- Pottery table lamp.
- Leatherette Hassock

129.00

HANDY WHEN COMPANY COMES–

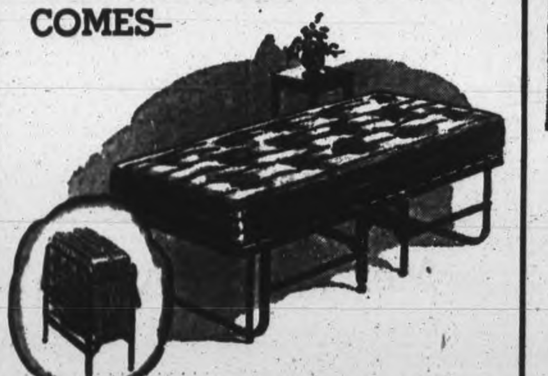

Sandwich Cots
WITH SPRING FILLED MATTRESS

Sturdy well finished roll-away bed with spring-filled mattress. Complete 14.95

2 Rooms in One
COMPLETE
SOFA BED OUTFITS

Spring-filled sofa bed with large wardrobe compartment. Walnut finished arms, occasional chair in contrasting color. 67.50

HERE'S WHAT YOU GET:
- Sofa Bed
- Coffee Table
- Occasional Chair
- End Table

Nursery Furniture!

Keep your little darling healthy, happy, and comfy with smart and practical Nursery Furnishings.

Hight Chair With Tray
3.95 to 6.95
Sturdy high chair with folding tray. In sparkling enamel or natural finish.

STURDY PLAY PEN
Plenty of room for baby to play safely and contentedly. In hardwood, with Beads $5.50
Without Beads $4.95

PANEL END CRIBS
19.50
Comfortable Crib, with safety drop side. In enamel finish with decorated panel ends — complete with rolled edge Felt Mattress.

BASSINETTE
Complete with Mattress $4.95

BABY WALKER
Combination Walker or Stroller, with removable floor board. Ball-bearing wheels and rubber tires $12.95

BABY CARRIAGE
Folding Beach Cart, in maroon, blue or bone, complete with storm shield $16.95

STROLLERS
Folding Beach Cart, with removable boot and storm shield. Has spring undercarriage and reversable handle $27.50

PLATFORM ROCKERS
Upholstered in rich, heavy tapestries and repps. Will provide relaxation that no other type of chair can give
Clearance Priced 24.50

Cherney Bros
178-180 HUNTER ST. W.
PHONE 8392

We have just received a new shipment
OVERSIZED FELT BASE RUGS
In beautiful patterns for living room, dining room, bedroom or kitchen ....
12' x 12' 14.95 12' x 15' 17.95

Would Suspend For Duration Rule Forbidding Player Swap

NEW YORK, Feb. 3.—Suspension, for the duration of the war, of the major league rule which forbids trading and sale of players, except on waivers, after June 15, today was hinted by Ford Frick, president of the National League, as an inevitable outcome of the sessions of the Postwar Planning Board, which opens on Saturday.

Frick predicted that the planning board would pay a lot more attention to pressing problems of the moment than to questions which would not require legislation until peace had returned.

Manpower Is Big Question

The interview opened with a query as to how serious the fight on the chain store issue would become in the postwar councils.

"Chain stores? Why, there won't be any fight," Frick replied. "That issue already has fizzled. There is more immediate stuff. We have got to consider manpower for the 1944 season.

"I believe the strength of the farm issue has been overemphasized. I can't see how there can be any legislation on that subject. There is no real, organized bloc fighting the chain idea. There are varying degrees of sentiment about the scheme. But nobody is going into that meeting with a proposal that chains be abolished. Where would we go from there?

"Far more important is the need for assuring the 16 clubs of the major leagues balanced rosters for the approaching season. At present, trading is much too cumbersome for the conditions which could develop.

"For example, the Giants might find themselves with a lot of pitchers and no outfielder. The Dodgers could wind up with a bunch of outfielders and no pitching. Under the June 15 rule, they could not trade with each other. I throw that out as a suggestion of the type of material which could force everything else, chains and farms included, deep into the background.

"Please keep this in mind. The Postwar Planning Board can pass nothing. All it can do is recommend to the leagues.

REDUCE ACCIDENT RATE.

A brass rolling mill reduced its accident frequency rate from 46 to 4.3 in a year by following a realistic safety program.

RED BARBER
—Ace Reporter on Gillette's "Cavalcade of Sports"—says:

"AND one good reason why Blue Gillette Blades are genuine money-savers is that they are made of steel hard enough to cut glass—which means they take an edge and hold it for one swell shave after another.

"What's more, you'll find that this extra-keen, extra-durable Blue Gillette Blade not only lasts far longer than ordinary blades, but also gives you easier shaves."

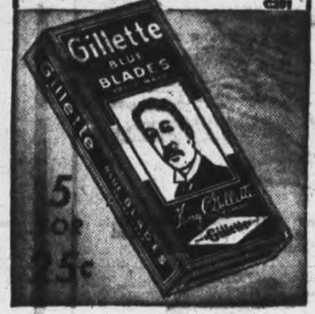

Complete Auto Service
MOTOR REPAIR. BODY BUMPING. REPAINTING
J. J. DUFFUS CO.
Tel. 5757

Men's SHOES
3 DAYS ONLY
Thursday, Friday, Saturday
BLACK - BROWN
Odd Sizes
Good selection in 6, 6½, 7, 9½, 10, 10½, 11,
$3.45
Reg. up to $7.00
Walkwel Shoes

SPORTS—Day by Day

By FRED D. CRAIG

The second round of the schedule of the Ladies' Basketball League at the Y.M.C.A. will wind up tomorrow night and it is probable that the Transports who have been leading the parade since the opening night of the season will wind up the regular schedule without a loss. Their opponents will be the Normal School team and while the latter have shown a marked improvement in recent games they cannot be expected to do what no other team has been able to do this season: that is to stop the Transports in their tracks. The two clash in the opening game of the Friday night double-header, starting at 7:45 o'clock. Generals and the Y Cadets will meet in the second game of the card, starting at 8:45 o'clock and it should be an interesting argument. Y Cadets would like nothing better than to toss the Electricians for a loss. Tomorrow night's games will wind up the second round and also the regular schedule for Normals have defaulted their postponed game to St. John's and thus the double-header tomorrow night will clean the slate and open the way for the playoffs.

* * * * * *

Incidentally the setup arrangement leaves all five teams in the playoffs with the first three outfits, the Transports who have won seven games and lost none, St. John's with six wins and two losses and Generals with three wins and four losses meeting in a round robin series for the senior honors while the Y Cadets and Normal will be bracketed in a playoff series for the intermediate championship. They will probably play a best-three-of-five round to decide that particular title. Definite arrangements have not been completed for the playoffs yet but it is altogether probable that the first playoff games in both divisions will be played a week from tomorrow night, with a double-header featuring a game in each bracket. This arrangement should make for a lot of interesting basketball before the winners of the two series are determined. Although the Transports have gone through the season without a loss their recent games with St. John's and Generals have been tough battles and one or other of those two outfits might furnish an upset when the final series gets under way. At least if they don't it will not be for want of trying for both teams have plenty of fighting spirit and a pickup in scoring punch would make them decidedly dangerous.

* * * * * *

Interesting, Anyway

According to the findings of a statistician engaged by Red Dutton the average forward in a N.H.L. game skates between three and five miles in a game. The investigator checked upon the activities of centre players Elmer Lach and Buddy O'Connor of the Canadiens. In Lach's case he reported that the Canadien star had rushed 136 times for a total distance of between 24,570 and 27,300 feet or between 4⅔ and 5⅙ miles. O'Connor, not used as frequently, was clocked as doing some 93 rushes for a total of between 3 1/6 and 3¼ miles. It is presumed that by rushing the hockey research worker also included back-checking, although nowadays a lot of N.H.L. forwards seem to have forgotten that a good hockey player travels both ways. Some folk may think that from 3 to 5 miles is quite a distance to travel on skates in one night but then almost any ball player will tell you that the walk from the home plate back to the bench after you have fanned with the bases full seems every bit as long as the hockey star's mileage in any one game. Anyway the Dutton figures will give the boys something to argue about.

* * * * * *

It doesn't seem possible but it was just 20 years ago today that the Canadian team won the Olympic hockey honors by defeating the United States team 6 to 1 in the final game played at Chamonix, France. The Maple Leaf team on that occasion consisted of the Toronto Granites with a couple of reinforcements and included such well-known players as Cameron in the nets, Dunc Munro on the defence and a forward line of Hooley Smith at centre, Albert McCaffrey at right wing and Harry Watson at left. Most of those stars were prominent in Canadian hockey for a long time after their triumph in Europe. Hooley Smith graduated into a long and brilliant career in the N.H.L., Watson is well remembered by Peterborough fans for his appearances against the Petes on many occasions and McCaffrey passed on into the referee class. In the victory at Chamonix Watson did the hat trick by scoring three goals for the Canadians. Starring on the American team was Herb. Drury, a Midland, Ont., stick-handling wizard who nearly became a member of the Peterborough hockey team on an earlier occasion when some importing was being done and Abel, big defence player, who played in the N.H.L. for years afterward.

* * * * * *

Belleville In Front

Belleville juniors are still out in front in their junior B group despite the fact that they failed to do better than tie the Stirling-Marmora Combines the other day. Ken Colling comments on the situation thusly: "Toots Holway's local juniors came home from Stirling with a 3-3 draw last night to retain the leadership in their junior O.H.A. group. Billie Holway bagged two for his dad, Don Barrett getting the third. Bert Bastedo got two for the Combines, one of which was deflected into the local cage. Goodchild notched the other Combine counter. There was no scoring in the first period, when the fastest hockey of the night was seen. The Combine supporters were out in full strength last night and giving their pets the support that warrants the continuance of junior hockey in this area for years to come. Incidentally Belleville drew down 11 penalties to the Combines' two last night. It seems strange that no matter whether the locals are playing on the home ice or away they always seem to draw down the margin of penalties. It just couldn't be that Skipper Holway's charges are that much rougher than the rest of the players in the group, or do the visiting teams gets unbiased officiating when they visit the Hume arena?

* * * * * *

While admitting that the Canadiens have such a big lead that there is no chance of heading them off from the N.H.L. championship, Jack Adams, of the Detroit Red Wings opines that the Stanley Cup series may be something else again and he could be right. In a short series anything can happen and right now both the Red Wings and the Chicago Black Hawks are hot enough to cause plenty of trouble. Bruins and Rangers would seem to be definitely out while Toronto Maple Leafs are too inconsistent to justify any predictions. Occasionally they come up with a game that fairly sparkles and then they drop back into mediocre efforts that make them look definitely bad. The work of Coo Dion in the Detroit nets and the return to the Black Hawks of Mike Karakas are factors that have materially altered the N.H.L. situation.

* * * * * *

Sporting Chili Con Carne: Wrestlers in the Frank Tunney entourage give their services once a week free to entertain the troops in training. ...At Camp Borden last night Jan Gotch, Whipper Billy Watson and Pat Flanagan were all on the card...By the way, Wild Bill Longson, world champ grappler, is expecting his American army call...They'll probably use him as a one-man tank corps...Hamilton Majors, apparently back in stride again, took a fall out of the Navy to the tune of 11 to 6 last night...If the average N.H.L. forward travels from 3 to 5 miles per game under the modern sub-every-couple-of-minutes system it would be interesting to know how far the boys travelled on their blades in one night in the old days when they played 60 minutes without any relief...The Bentley-Mosienko-Smith line of the Chicago Black Hawks has reeled off 62 goals this season and piled up a total of 148 scoring points. That's really clicking, chum.

Angott Fights March 6.

NEW YORK—(A)— Sammy Angott, N.B.A. lightweight champion, will defend his title in Los Angeles March 6 against Juan Zurita of Mexico, it was announced last night, despite the moving of his bout with the winner of the Beau Jack-Bob Montgomery fight from May 26 to March 24 in the lightweight titular series.

Name Contest

PHILADELPHIA— (AP).—In an effort to find a popular nickname and insignia for the Philadelphia Nationals, Bob Carpenter, new president, has offered a $100 war bond in a name contest which closes Feb. 27. Already such titles as "Daisies" and "Stinkers" have been suggested.

CANADIAN TIRE CORPORATION ASSOCIATE STORE
I. H. KEEFER, Proprietor
342-4 Water Street — Opposite Market

MOTO-MASTER ANTI-FREEZE
• The Most Economical
• The Most Sure
• Positive Protection All Winter Through
Quart 39c — Gal. 1.49

MOTO-MASTER ZERO MOTOR OIL
Cold tested to S.A.E. specifications. Flows freely even in zero temperatures; instantly lubricates.
Quart 30c — Gal. 1.14

SKID CHAINS
From 52c Up

Replace those worn Shock Absorbers!
Protect your car and tires against excessive wear
HIGHEST QUALITY AEROPLANE TYPE
Brand New $3.49 original equipment
Genuine new units identical to original factory equipment. By replacing with entirely new assemblies you are assured of the same riding qualities and control as when your car was new. You also avoid the costly failures so often experienced with rebuilt units. Note the extremely low price—very little more than charged for rebuilts.

WINTER DRIVERS—
HERE'S POWER YOU NEED!
When you invest in a MOR-POWER battery you have a power plant that means protection all year round, plus a definite guarantee of service, ranging from two to three years according to grade.
MOR-POWER, Super Service, 15 plates, 117 amps., 3-year guarantee 7.45

SAFE SAFELY ON
MUFFLERS, GENERATORS, FUEL PUMPS, CARBURETORS, WIPERS, SPARK PLUGS, CAR PAINT, ETC.

CANADIAN TIRE CORPORATION ASSOCIATE STORE
I. H. KEEFER, Proprietor
342-4 WATER ST. PHONE 8281 — OPPOSITE MARKET

Red Wings Very Optimistic On Chances For Stanley Cup Laurels

DETROIT, Feb. 3—Detroit's revived Red Wings believe they are loaded with Stanley Cup ammunition. But first they plan to give the Toronto Maple Leafs both barrels in an attempt to clinch second place in the National Hockey League this week-end.

Jack Adams isn't making any predictions. Jolly Jawn is becoming cagey on predictions now that he has what looks like a real cup threat. Torontonians remember several seasons back when Adams and his underdog Red Wings came into Toronto raging, uttering threats of Leaf extinction they almost made good against a superior Toronto club.

Now it's different.

"Percentage favors the Leafs," said Adams today. "They've lost three Saturday night games in a row. They've beaten us only once in seven starts. They're overdue to win from us."

Men More Optimistic

But Adams' men are more optimistic. They want to clinch second place, not only against the Leafs, but against the pressing Chicago Black Hawks, who are looking more and more like the real threat for the second spot. They are looking ahead to playing Canadiens in the cup final, and they don't plan in stubbing their toe now.

"There will be no slump against Toronto," said the Wings' new captain, Flash Hollett today. "We need those four points and we're going after another sweep this week-end."

The Red Wings look and feel like a new hockey team since the addition of Centre Murray Armstrong, Hollett and Goalie Connie Dion. These three men have played in only one losing game for the Wings. That was the 2-3 setback in Chicago that broke the Wings' nine-game unbeaten streak Sunday.

20 Points in Nine Games

Armstrong gets the major share of the credit because his playmaking has put the punch in the Wing attack. The slender centre who came out of the Canadian Army and made his first start for Detroit in the 5-0 shutout of the Rangers Jan. 6 has run up 20 points in nine games. He was shut out for the first time Sunday against Chicago.

Armstrong is enthusiastic about the Wings and their chances. "It's my first chance to play on a Stanley Cup team and I certainly am going to put out to make good on it," he said. "We've got a real hockey club here."

The Wings are just as enthusiastic about Armstrong, and in the five home games he has played for Detroit he has three times been awarded the war bond which goes to "the Red Wing of the night." He is credited with making a scoring star out of Adam Brown, the left wing from Hamilton who has suddenly developed into one of the club's best offensive players.

Flash Named Captain

Just as Armstrong has improved

(Continued on Page 14)

ONCE AGAIN—Don Meade, 30, the jockey who has been in bad with racing commissions several times, once again is planning a comeback if he gets permission from the New York Jockey Club to ride again. Meade, national riding champion in 1939 and 1941, was grounded 16 months ago on a charge of shouting advice during a race to a jockey, astride a stablemate of his own horse.

DUNN'S TAILORS
We Simplify Wartime Shopping
"A Special Service to War Workers"
DUNN'S NEW "HOME-SERVICE" PLAN SIMPLIFIES YOUR PROBLEM.

DUNN'S BRING THE STORE TO YOUR HOME
As a special convenience to men and women in War Plants—DUNN'S Tailored Clothes announce the introduction of a "Home Service" Department ... serving your tailoring needs, when and as you desire them to do so, in the comfort of your own home. There is no charge for this additional service. All you need to do is:—
Telephone 9911
And an experienced salesman-tailor, qualified in every way to take measurements and offer style advice, will call at your home by appointment with a complete range of samples, style books and everything necessary to serve you.
You are assured the same service as you would receive in any DUNN'S store ... the same outstanding made-to-measure values, priced at $24.95, $28.95 and $31.95 ... the same choice of fine suitings and topcoatings for men and women.

CRAFTSMAN CLOTHES
Expertly Tailored By
DUNN'S TAILORS
392 GEORGE ST.

Warmth for the Outdoor Man—
AT LOW ECONOMY PRICES
DURING OUR ANNUAL JANUARY
O'COAT SALE

Men's and Young Men's Overcoats
Tweeds, Velours and Meltons. Popular Raglan, Balmacaan, fly front and fitted models. Sizes 34 to 46. Reg to 24.50 — 19.50

Men's and Young Men's Overcoats
Tweeds and Meltons. Reg. $29.50, to clear — 24.50

Men's and Young Men's Overcoats
Smartly styled from imported British Meltons, Elysians and Tweeds. Sizes 36 to 44. Reg. to 35.00 — 29.50

STUDENTS' OVERCOATS—
Balmacaan and fitted models 34 to 38 — 16.50

THE V. A. SELKIRK MEN'S SHOP
325 GEORGE ST. — PHONE 4944

Veteran Frowns On Speed Ball

CHICAGO, Feb. 3 — (AP). — This vitamin-filled "rabbit ball" the major leagues are using—now, there's something big Ed Walsh, the old Chicago White Sox pitcher, doesn't approve.

Walsh came to Chicago from his Meriden, Conn., home to be guest of honor at to-night's annual old-timers baseball banquet—an event attracting some 1,000 yarn-spinners. He's carrying the torch for the outlawed spitball, wants it reinstated or the lively ball kicked out.

"Only one in 20 pitchers can throw a real curve to-day," says the "Big Moose," who was drafted by the late Charles Comiskey for a mere $750 in 1904 and turned into an amazing 40-game winner four years later. "Put the spitball back in and let 'em get their curves with it. Or put a ban on this danged rabbit ball. This generation is getting too home-run conscious. The spitter acts just like a curve, but breaks more on the end."

The 195-pound master of the spitball will be 64 years old in May. He is one of baseball's all-time greats as well as all-time bargains and is confident he could win 50 games or so to-day despite the revigorated ball.

"Course, I couldn't step up on the mound and do it right now," he contends, with some restraint. "But if I had the arm I had back in the good old days...."

HOCKEY

NATIONAL LEAGUE

	W	L	T	F	A	Pts
Canadiens .	23	3	6	145	70	52
Toronto ...	16	16	3	152	132	35
Detroit	15	12	5	130	114	35
Chicago ...	16	16	1	123	131	33
Boston	13	17	4	150	171	30
Rangers ...	6	25	1	110	192	13

Future Games

Thursday—Rangers at Detroit.

Saturday—Detroit at Toronto; Chicago at Canadiens; Rangers at Boston.

Sunday—Toronto at Detroit; Chicago at Rangers.

O.H.A. SENIOR

	W	L	T	F	A	Pts
Hamilton ..	20	7	1	118	70	41
St. Cath. ..	20	8	0	118	112	40
Navy	13	16	0	89	135	26

Wednesday's Result

Hamilton 11, Navy 6

O.H.A. JUNIOR

Group 1

	W	L	T	F	A	Pts
Oshawa ...	17	2	0	147	43	34
St. Mike's ..	15	4	0	122	58	30
Hamilton ..	10	9	1	87	98	21
Marlboros .	8	12	0	61	98	16
Y. Rangers.	1	20	0	42	122	2

Group 2

	W	L	T	F	A	Pts
St. Cathar..	12	6	2	99	79	26
Galt	12	9	0	100	75	24
Pt. Colborne	10	11	0	97	104	20
Stratford ..	6	11	2	77	117	14
Brantford .	5	11	1	60	98	11

AMERICAN LEAGUE

Eastern Division

	W	L	T	F	A	Pts
Hershey ...	23	5	5	124	80	51
Buffalo	15	12	9	107	103	39
Providence .	7	26	4	75	142	18

Western Division

	W	L	T	F	A	Pts
Cleveland .	24	7	5	150	101	53
Indianapolis	14	15	10	104	103	38
Pittsburgh .	8	24	5	90	121	21

Wednesday's Result

Hershey 7, Pittsburgh 2

EXHIBITION HOCKEY

Montreal Canadiens (NHL) 6, Q.S.H.L. All Stars 2 (played at Ottawa).

EASTERN U.S. AMATEUR LEAGUE

Philadelphia 3, Boston 0

SOUTH SASKATCHEWAN JUNIOR

Regina Navy 2, Regina Abbotts 1

Montre Damehounds 3, Moose Jaw Canucks 8

CENTRAL ALBERTA GARRISON LEAGUE

Calgary Tecumseh-Mustangs 5, Calgary Currie Army 2

MOVIE TIME TABLE

Capitol — "Northern Pursuit", 2.00, 3.55, 5.50, 7.40, 9.35. Last complete show, 9.10.

Regent—"Great Impersonation" 2.25, 5.05, 7.35, 10.15; "Tumbling Tumbleweeds", 1.29, 4.05, 6.35, 9.15.

Centre—"Salute for Three", 1.45, 4.32, 7.25, 10.10; "Street of Chance" 3.05, 6.00, 8.50.

Hear these

NEW VICTOR and BLUEBIRD RECORDS

"Say a Prayer for the Boys Over There" ... Deanna Durbin

"No Love, No Nothin'"
"Star Eyes"
"Paper Doll"
"Victory Polka"
"Rainbow Rhapsody" .. Glen Miller

"When It's Over I'll Be Coming Back to You" ....
"Hank," the Yodelling Ranger
ALBUM DM-968

Symphony No. 8 in F major .... Beethoven
Played by Toscanini and the N.B.C. Symphony.

SULLIVAN'S

Charlotte St. Opp. Loblaw's

HONORED - - - By Jack Sords

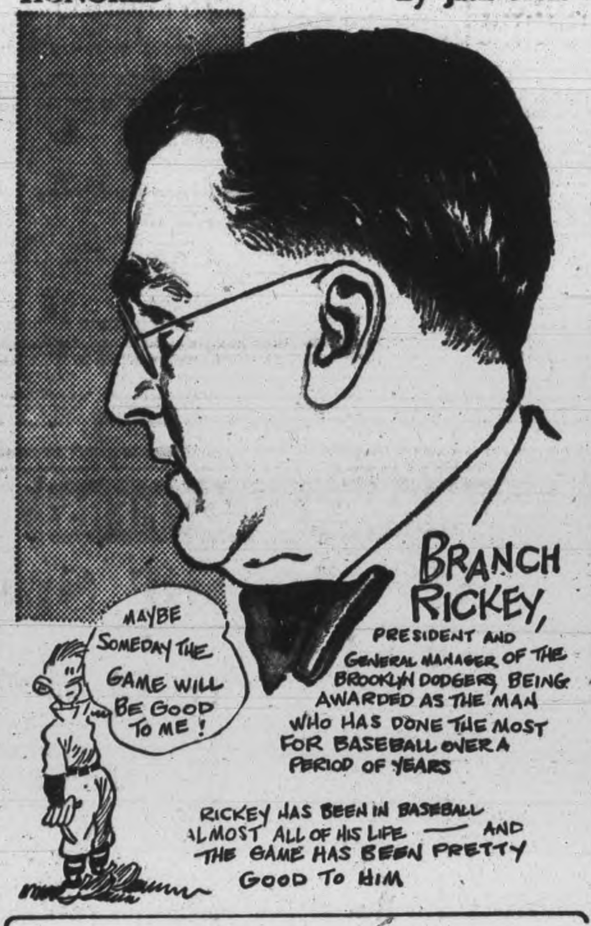

Here and There in Sport

By The Canadian Press

President J. S. Edstrom and Secretary Bo Ekelund, both of Stockholm, yesterday announced in the Swedish capital the official recognition of a number of athletic performances in the United States and Sweden as world's records by the International Amateur Athletic Federation, including belated acceptance of a British mark established practically 10 years ago which, Ekelund said, had been forgotten. The British record was 1:14:30.6 for the 10-mile walk made by F. J. Redman at London May 26, 1934.

Among the new world records: are Cornelius Warmerdam, pole vault, 14 ft. 7¾ in., at Modesta, Calif., May 23, 1942; Roy Cochrane, 440-yard hurdles, 52.2 seconds, Philadelphia, April 25, 1942; Fred Wolcott, 120-yard high hurdles, 13.7 seconds, Philadelphia, June 29, 1941; Arne Andersson, one mile, 4:02.6, and 1,500 metres, 3:45.8, both made in Sweden last summer.

A former member of the Argonaut Rowing Club and high-jumping champion, Capt. Grover Wesley Dennis, 27, Toronto, is reported to have died of wounds in Italy while serving with the Hastings and Prince Edward Regiment. He earned the Athletic Shield while attending Queen's Unviersity, Kingston.

Traffic Trouble

The 70th running of the Kentucky Derby at Churchill Downs, Ky., May 6, will be confined to street-car limitations again this year because of transportation difficulties, it was announced last night by Col. Matt J. Winn. Boxholders living outside the Louisville area who desire to purchase tickets to perpetuate their claim for box-seat accommodation will be permitted to do so on condition the pasteboards are donated to soldiers or sailors in the Louisville district.

The condition of Joe Tinker, 63, once-famed infielder of the Chicago Cubs, was reported to be slightly better at the hospital in Orlando, Fla., where he is being treated for a combination of ailments. Tinker was still under an oxygen tent last night.

The U.S. Circuit Court of Appeals at Cincinnati, O., has been petitioned to dismiss the appeal of James V. Orlando, former Detroit Red Wings hockey player, from a sentence of four years and a fine of $2,000 for violation of the Selective Service Act, it was announced yesterday at Detroit by Kennety Wilkins, assistant U.S. attorney.

Catcher Henry Helf of the St. Louis Browns has been inducted into the U.S. Navy, it was announced by the club last night. Helf played with the Milwaukee Brewers last season and was scheduled for the major league team this year.

100 In Tourney

Harold (Jug) McSpaden of Philadelphia and Bryon Nelson of Toledo head the field of 100 golfers who have entered the $5,000 Phoenix, Ariz., open golf tournament which gets under way tomorrow. Nelson and McSpaden placed first and second in the San Franciso open last month.

John Franklin Baker, 58, once acclaimed as "Home Run" Baker of the Philadelphia Athletics and batting leader of the American League four seasons, has been re-located at Trappe, Md., population less than 300 where he is a farmer, town councillor, bank director and a member of the fire company.

Secretary Eddie Brannick of the New York Giants stated last night the club was not even considering the possibility of closing down this season or failure of the major leagues to operate. The clubs had a big investment to protect, he said.

President Sam Breadon of the Cardinals announced at St. Louis last night most players of the National League championship team had been granted salary increases for 1944.

Fights Last Night

By The Associated Press

Providence, R.I.—Tami Mauriello, 202, New York, outpointed Buddy Knox, 207, Dayton, Ohio (10); Joey Manfro, 143, New York, knocked out Vinnie Vazzo, 136, Revere, Mass. (3).

Elizabeth, N.J.—Herb Brydon, 153, West Orange, N.J., outpointed Charlie McPherson, 152, New York (6); Johnny Brown, 151, New York, outpointed Buddy Bailey, 152, Jersey City (6).

Assistant Manager

BROOKLYN—(AP).—If Manager Leo Durocher's projected overseas tour extends into the playing season, Chuck Dressen will be appointed interim manager for the Brooklyn Dodgers, President Branch Rickey stated last night. Dressen, former manager of the Cincinnati Reds, has been team coach for a considerable time.

Valentine Gifts

Heart Lockets of gold and plastics with matching bracelets and earrings.

1.50 UP

BERT AUSTIN
JEWELER
196 Charlotte St. Phone 5451

Wings Favored To Take Rangers

By The Canadian Press.

Detroit Red Wings, transformed almost overnight into a prominent challenger for the Stanley Cup they won last year in four straight games, meet New York Rangers to-night in the National Hockey League's only scheduled contest.

In fifth place less than a month ago, the Wings will be solidly favored to suppress the tail-end Rangers and climb into undisputed possession of second place ahead of Toronto Maple Leafs. Toronto and Detroit now are deadlocked with 34 points apiece.

The Detroit revival dates roughly from the addition of Murray Armstrong, slim centre who has collected 20 points in nine games since January 6, when he joined the Wings after receiving a discharge from the Canadian Army. About the same time Manager Jack Adams acquired two valuable players in Conny Dion, discharged by the Army at Cornwall, Ont., and Flash Hollett, received from Boston Bruins in a trade for Pat Egan.

Looking back on a streak which has seen Detroit beaten only once in their last 10 games, Adams concedes Montreal Canadiens probably will win the league title, but says the Stanley Cup is "something else again."

Sports Spice

By HUGH FULLERTON JR.
Associated Press Sport Writer

NEW YORK, Feb. 3 — (AP)— Baseball men likely will raise a howl about Alva Bradley's statement that he'd rather close the Cleveland ball park than present anything but "high quality," baseball (and he'd better start overhauling the padlocks now), but they all are giving serious consideration to possible shortages...One of the likely moves will be to relax the rule against trading after June 15, except by waivers ...If a club should lose its only short-stop, for example, it would have to make a deal in a hurry and not wait for the three-day waiver period to expire.

Today's Guest Star

Ray Garrett, Hamilton (O.) Journal-News: "The former Cincy Red and New York Giant, Bill Werber, is batting a million in the life insurance league. In his first full year in his new profession, Bill has written over $1,500,000 worth of insurance. Maybe another erstwhile Giant, Bill Terry, wasn't so far wrong after all—'there's no money in baseball'."

Gowdy Wasn't Gaudy

M. P. Jeffry, a Tampa, Fla., fan, writes to nominate Hank Gowdy for baseball's hall of fame, not only because Hank was the first major leaguer to enlist for the First Great War and because he "was a great ball player over many seasons." Only Ruth and Gehrig ever beat Hank's .545 world series batting average of 1914.

Service Dept.

Hugh Casey, the old Dodger hurler, is a swimming instructor at the Norfolk naval air station and says he "never was happier."

Remember When—

By The Canadian Press

Toronto Argonauts of the senior Ontario Hockey Association, set a new league scoring mark 38 years ago today by defeating Toronto Marlboros, 21-5, at Toronto.

Hollywood and HERE

By HYE BOSSIN

The script of "The Robe," the Lloyd C. Douglas best-seller, will be written in Basic English, which has 850 words. Millions of South Americans and Asiatics who have been studying Basic English as the language of tomorrow will now be able to understand what the actors are saying.

• • •

There is something to the contention that there are no delinquent children—just delinquent parents. A theatre manager heard an uproar in the theatre and left the lobby to find out what it was. Standing on the stage beside the screen were two little boys who had come up for a better look. The manager chased them back to their seats—beside their father. He didn't see anything wrong with the children acting as they did.

Another manager found a lost three-year-old girl wandering around. Her mother, watching the film, allowed her to seek out the ladies' room all by herself.

• • •

Perhaps you saw the all-star film, "Forever and a Day," when it was around. Hollywood's British actors contributed their talents and the profits were designated for British and American charities.

Last week a delegation, headed by Sir Cedric Hardwicke, presented President Roosevelt with a cheque worth $250,000 for his pet project, the Infantile Paralysis Foundation. Another $50,000 went to the Los Angeles Community Chest and $30,000 for theatre charity. Contributions to British causes haven't been announced yet.

Sir Cedric Hardwicke, one of those responsible, put in 18 weeks for nothing when he could have been earning a high salary.

• • •

In the days of the silent films actors and actresses had a great time saying anything they pleased. A lip reader who saw one of these silent films, at a revival reported that, during a deathbed scene, the leading player said "I'll die and no mistake if they shoot this scene once more."

• • •

The quirky Hollywood atmosphere has given rise to the saying that "You don't have to be crazy to get along in Hollywood—but it helps." And recently a famous Canadian lawyer, addressing movie men, referred to "this weird, wonderful and sometimes crazy business." Another claimed that "Hollywood is a place where artists try to be business men and business men try to be artists."

It is this sort of publicity which gives the visitor a letdown. There are, of course, many beautiful girls about and the odd character but mostly it's a sleepy town where people go to bed early so that they can be up in time for early shooting in the sunlight.

Actually, most of the humorous derogatory remarks are made by Hollywood folks about themselves. The nervous atmosphere of the place is the result of being in a business where guessing wrong about the fickle public can cost millions of dollars.

• • •

Some actors make so much money in a few years that they have to look for new ways of spending it. What a problem!

Lon Chaney, Jr. has just bought a ranch on which he will erect a rest home. Who will inhabit it? Friends down on their luck who helped him when things were tough.

• • •

It just become known that Bob Hope presented 50 hams at Christmas to the Hollywood Canteen—each one named for an actor.

Canadian Sport Snapshots

By CHARLES EDWARDS
Canadian Press Staff Writer

TORONTO, Feb. 3 — (CP). — They say sailors can't resist a fight and about 250 tars in a crowd of 800 at a Windsor Hockey League game did their best to prove it. Colonial Tool was well on its way to a 10-2 sudden-death semi-final win over Navy when a free-for-all began between the players of both teams. In a jiffy sailors were swarming over the boards in all directions to get into the scrap. The players gave one frightened glance at the intruders and immediately took it upon themselves to restore order.

Puck parade:

The Calgary Buffaloes have rejected a suggestion they move into senior hockey this year to compete for the Allan Cup and again will seek the Western Intermediate title they won last season......A number of former professionals now in Edmonton are seeking C.A.H.A. permission to represent Alberta in the cup play-offs. They include Earl Robertson, Leroy Goldsworthy, Joe Brown, Louis Holmes, Emil Hanson, Emory Hanson, and Paul Runge.

Miscellany:

The Athletic Patriotic Association in Winnipeg has raised and spent more than $13,000 for athletic equipment for the armed forces and handling of the organization over a five-year period has cost only $111....Joe Krol, the Hamilton football star, is refereeing senior basketball in Hamilton, but plans to resume a playing role when that city's representatives enter the national cage play-offs ....The Calgary Glencoe Club is considering plans for installing artificial ice for curling and figure skating.

Comparisons:

Lester Patrick is quoted as saying Madison Square Garden has made more money from hockey in the last two seasons with only the Rangers than it did when Americans also were playing home games in the Garden. Patrick says that if Americans return to the N.H.L. after the war they will have to find another home....Herb (Winnipeg Tribune) Manning says former professionals now in Winnipeg who have played against both Bill Cowley and Edgar Laprade claim Edgar is the more dangerous scoring threat.

ABSORBS WATER.

Bentonite, a plastic clay-like mineral used in oil refineries, will absorb seven times its volume of water.

LISTEN TO CHEX
"The House Of Peter MacGregor"
10:30 TO 10:45 A.M.
Mon., Wed., Fri.
KINGAN HARDWARE

What's On the Air

Stations	Kilocycles
CHEX	1430
CBL	740
CFRB	860
WEAF	660
WJZ	770
WABC	880

Symbols: D—Drama; M—Musical; R—Religious; S—Songs; T—Talk; V—Variety; N—News

This Program has been given the Peterborough Examiner by stations herein listed. If the presentations as scheduled are not on the air, the fault lies with the stations and not with the Examiner.

Radio Station CHEX Carries the News on the Hour

THURSDAY EVENING

6:00 P.M.
CHEX—News; Tunes of Times
CBL—Relax and Enjoy-M

6:15 P.M.
CHEX—Donald Novis
WJZ—Terry and Pirates-D
CBL—Market Report
WABC—Chats About Dogs

6:30 P.M.
CHEX—News, Rhythm R'nd-up
WJZ—Whose War Is This?
WABC—Jeri Sullivan-S

6:45 P.M.
CHEX—Voice and Song
CBL—BBC News
WABC—The World To-day-T
WEAF—Lowell Thomas-N

7:00 P.M.
CHEX—News Sport Cast
WABC—I Love Mystery-D
CFRB—Vic and Sade-D
CBL—Albert Prats

7:15 P.M.
CHEX—Young Man and Piano
WEAF—News of World

7:30 P.M.
CHEX—Nelson Eddy-S
WJZ—Air Lane Trio-S
WEAF—Bob Burns-V
CBL—Rhythm Musicale

7:45 P.M.
CHEX—Barry Borlick
CBL—News Roundup
WJZ—Diane and Jesters
CFRB—Inspector Hawkes

8:00 P.M.
CHEX—News; War Stamp Drv.
CFRB—Sports Clubs
WJZ—Ford Program
WEAF—Fannie Brice
WABC—Suspense-D

8:15 P.M.
CHEX—Salute to the Americas

8:30 P.M.
CHEX—Hayloft Follies
CFRB—The Army Speaks
CBL—Aldrich Family
WJZ—Meeting of the Air-T
WABC—Death Valley Days-D

9:00 P.M.
CHEX—News, Barn Dance
CBL—Music Hall-V
CFRB—Take a Chance
WABC—Maj Bowes Amateurs

9:30 P.M.
CHEX—Canadian Cavalcade
WEAF—Joan Davis-V
CBL—Fighting Navy
WJZ—Spotlight Bands
WABC—Dinah Shore Show

10:00 P.M.
CHEX—Swing for Services-M
CBL—CBC News
WEAF—Abbott and Costello-V
WABC—The First Line

10:15 P.M.
CBL—Man Born to Be King-D
CFRB—Morgan Thomas Orch

10:30 P.M.
CHEX—Wings to Victory-D
WEAF—March of Time-N
CFRB—Slumber Time-M
WABC—Here's to Romance-V

11:00 P.M.
CHEX—News
CBL—Radio Newsreel
CFRB—News

FRIDAY MORNING

7:30 A.M.
CHEX—Farm Fare

7:45 A.M.
CHEX—Morning Cheer

8:00 A.M.
CHEX—News
CFRB—Jim Hunter-N
WEAF—News Roundup
WJZ—Kibitzers-V

8:15 A.M.
CHEX—Breakfast Musicale
WEAF—Two Minute Man-V
CBL—Morning Devotions

8:45 A.M.
CHEX—Morning Devotions
CFRB—Dave Bacal organ

9:00 A.M.
CHEX—News; Salon Strings
CBL—Mirth and Madness
WJZ—Breakfast Club-V

9:15 A.M.
CHEX—Meet the Band
CFRB—School of the Air

9:30 A.M.
CHEX—Invitation to Waltz

9:45 A.M.
CHEX—Dick Manning
CBL—Music While You Work
CFRB—Life Is Mine-D

10:00 A.M.
CHEX—News; Pollflor
CFRB—Sam Adams
CBL—Nat. School Broadcast
WJZ—Sweet River-D

10:15 A.M.
CHEX—Uncle Jimmy-D
CFRB—Home Folks
WABC—Kitty Foyle-D

10:30 A.M.
CHEX—Peter McGregor-D
CFRB—Mrs. Aitken-T
CBL—Wartime Housekeeping
WJZ—The Baby Institute-T

10:45 A.M.
CHEX—Master Singers-M
CFRB—Musicale
WJZ—Humbard Family-M
CBL—Monica Mugan-T

11:00 A.M.
CHEX—News; Melody Lane
CBL—Road of Life-D
WABC—Honeymoon Hill-D

11:15 A.M.
CHEX—Good Morn'g Nei'bors

11:30 A.M.
CHEX—Invit. to Syncopation
CBL—Soldier's Wife-D
WABC—Bright Horizon-D

11:45 A.M.
CHEX—Pinto Pete-M
WJZ—Living Should Be Fun
WABC—Aunt Jennie-D

FRIDAY AFTERNOON

12:00 NOON
CHEX—News, Home Folk Hour
WJZ—Building Morale
CBL—BBC News

12:15 P.M.
CFRB—Farm Broadcast
CBL—Big Sister-D

12:30 P.M.
CHEX—News, Farm News
CFRB—Life Can Be Beautiful

1:00 P.M.
CHEX—News; Home Folks
CBL—CBC News
CFRB—Musical Madcaps
WEAF—Mary McBride-T

1:15 P.M.
CFRB—Neighbors
CBL—The Happy Gang
WJZ—Woman's Exchange

1:30 P.M.
CHEX—Who's New To-day
CFRB—Tropical Moods
WABC—Bernadine Flynn-T

1:45 P.M.
CHEX—They Tell Me-T
WJZ—Coun. Chris. Churches

2:00 P.M.
CHEX—News Betty and Bob
CFRB—Our Gal Sunday-D
WEAF—The Guiding Light-D
CBL—Matinee Melodies

2:15 P.M.
CHEX—The Lady Sings
WEAF—To-day's Children-D
WJZ—Mystery Chef-T
WABC—Joyce Jordan-D

2:30 P.M.
CHEX—Stars of the Week
WEAF—Light of World-D
CBL—Music for Young Folks

2:45 P.M.
CHEX—Happy B'thday Mother

3:00 P.M.
CHEX—News; Melody Matinee
CBL—Women of America
WJZ—Morton Downey-S

3:15 P.M.
CBL—Ma Perkins-D
CFRB—Dr. Stidger-T
WJZ—My True Story

3:30 P.M.
CHEX—Sincerely Yours
CBL—Pepper Young-D
CFRB—Homefolks Frolic-M
WABC—Now and Forever-D

3:45 P.M.
CHEX—Voice of Memory
WABC—Life is Mine

4:00 P.M.
CHEX—News; Concert Hour
WJZ—Blue Frolics-V
WABC—Broadway Matinee

4:30 P.M.
CHEX—1430 Club
CFRB—Food for Thought
WEAF—Lorenzo Jones-D
CBL—The Lionnaires-M

4:45 P.M.
WABC—Raymond Scott Show
WJZ—The Sea Hound-D
WEAF—Widder Brown-D

5:00 P.M.
CHEX—Robertson Davies-N
WABC—Fun with Dunn
CBL—Frontline Family-D
WEAF—When Girl Marries-D

5:05 P.M.
CHEX—Lindsay Salute

5:15 P.M.
WJZ—Dick Tracy-D
CFRB—Men in Scarlet-D

5:30 P.M.
CFRB—Secret Service Scouts
WJZ—Jack Armstrong-D
WEAF—Just Plain Bill-D

5:45 P.M.
CHEX—Adven. of Peter Pan
CFRB—Songs, Old-New
WABC—American Women
WEAF—Front Page Farrell-D

Theatres - Dances - Radio

Hamilton Team Takes Top Spot

By The Canadian Press

Hamilton Majors, at home to Toronto Navy last night, chalked up their 20th victory of the Senior O.H.A. season to recover leadership in the standing one point to the good against St. Catharines. The one encounter of the evening resulted in an 11-6 score for Majors.

Hamilton notched eight goals in a row before Hugh Barlow of Navy connected after more than 15 minutes of the second period. The second period closed with an 8-2 score and, in the final frame, the Sailors ran in four tallies to Hamilton's three to complete the contest.

Doug Runions of Hamilton was way out in front as a sniper, beating goalie Red Gilbert on four occasions, while Clarence Shillington and Johnnie Conick grabbed two apiece. Dillon Brady, Stan Robertson and Davey divided the other three tallies.

Leading the Tars in the score column was the former Hamilton player, Hugh Barlow, with two while singles were registered by Laycoe, Livingstone, Thompson and Benson.

IMPORTED SALT.

Before the war, Canada imported 110,000 tons of salt annually.

ROLLER SKATING

MONDAY and THURSDAY
• Easy to Learn
• Instructors Present
• Skates Provided

Brock Arena

TO-DAY FRI. SAT. CENTRE

2—SPLENDID FEATURES—2

SALUTE TO RHYTHM!...ROMANCE!...FUN!

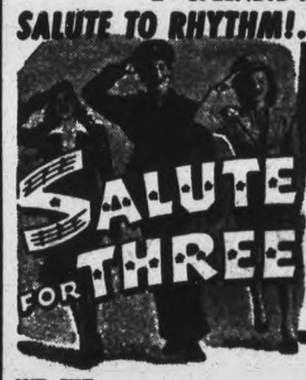

BETTY RHODES · MACDONALD CAREY
with Marty May, Cliff Edwards, Lorraine and Rognan
and DONA DRAKE AND HER GIRL BAND
A Paramount Picture
5 Song Salutes to You!

2ND HIT

STREET OF CHANCE
BURGESS MEREDITH · CLAIRE TREVOR

WALT DISNEY CARTOON
ALL BRITISH NEWSREEL

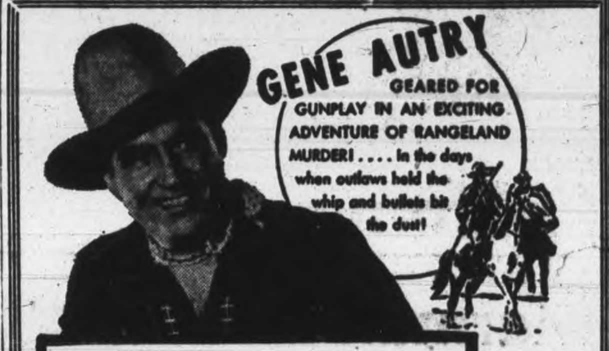

GENE AUTRY
GEARED FOR GUNPLAY IN AN EXCITING ADVENTURE OF RANGELAND MURDER! .... in the days when outlaws held the whip and bullets bit the dust!

TUMBLING TUMBLEWEEDS
A RE-RELEASE
SMILEY BURNETTE

Hit No. 2
Oppenheim's Masterpiece of Thrills
"The Great Impersonation"
With Ralph Bellamy and Kaaren Verne

Regent

STARTING TO-DAY
Plus! Last Chapter of Serial, "Gang Busters"

Errol Flynn
NORTHERN PURSUIT

with JULIE BISHOP · HELMUT DANTINE · JOHN RIDGELY

Extra
Hilarious Color Cartoon
"GREETINGS BAIT"
And Latest Canadian Paramount News!

Today Capitol

Men Laid Off Will Likely Be Called Up

OTTAWA, Feb. 3 — (CP). — A program for the orderly layoff of war workers and their transfer to military service or high-priority employment was tabled Wednesday in the Commons by Munitions Minister Howe.

Here, briefly, are steps to be taken:

1. Employers will file a report on employees to be laid off, showing their military status and industrial skill.

2. The list of men expected to be discharged will be studied by Labor Department officials in relation to military and industrial needs.

3. Labor officers will be at the plant in layoff day to tell the workers their destination, whether it be military service or a new job.

4. The plant experiencing a curtailment of orders and contracts, necessitating a layoff, will reduce working hours to 48 hours a week, "or to the normal working hours for the industry."

Text of Statement.

A Labor Department statement tabled by Mr. Howe said:

"It is not our intention that the least desirable or least efficient workers will be those to be laid off, but rather first, those persons available for the Army; and second other persons who can be moved to the advantage of or with the least disturbance to the general labor situation.

"The demands of the Army are continuing demands and must have a definite priority, unless the persons available have exceptional skills which are greatly in demand by high-priority industry...."

A Labor Department directive said that "generally women should not be laid off as long as they can replace men."

Where persons in addition to those on military deferment are to be laid off, they will be discharged on the following priority basis, subject to seniority rights and collective bargaining agreements:

1. Workers with previous agricultural experience, particularly on dairy farms and in stock raising. These persons will be directed, if possible, to year-round farm jobs.

2. Workers who are needed in other essential industries in the same vicinity.

3. Workers who are required by outside essential industries.

4. Younger workers without family obligations, since workers in this group are most easily moved.

5. Married women, if their husbands are supporting them.

6. Older men and women, if the foregoing classes have been exhausted.

Call-Up for Some

The labor directive said each regional employment officer should make himself acquainted with the status of each employee on military deferment. He should advise the employer that, up to the number involved in the layoff, all men on deferment will be called by the divisional registrar unless there are "very good reasons for not having particular men called."

The directive added that a percentage of men who are on military deferment will not be accepted by military authorities for various reasons and may later be available for re-employment, any additional men on deferment must be given layoff notices.

"The directive said: "This procedure will, in many cases, look after an entire layoff."

Men who have received temporary military deferment and are waiting to be called will only be referred to jobs of short duration.

In an informative bulletin to war contractors, the Labor Department said: "Owing to the need of the army for a large number of men, the first step (in arranging layoffs) must be to release those men suitable for the armed forces."

THREE BROTHERS OVERSEAS—Pictured together for the first time in England are three sons of Mr. and Mrs. Fred Parcells of Warsaw. From Left to Right they are Pte. Reg. Parcells, Pte. John Parcells and L.-Cpl. Howard Parcells. All are serving with the Canadian Army, and Reg. is now with front-line Dominion forces in the Italian fighting. Both Howard and Reg. enlisted in Peterborough in the spring of 1943, going overseas the same fall. John, the eldest son of the family, joined up in Saskatchewan as soon as war broke out, went overseas with the 1st Canadian Division, was wounded at Dieppe and spent many months in hospital. He had gone West at an early age and saw his younger brother, Reg., for the first time when they met in England.

FATALITIES REDUCED.

Accidents in Great Britain killed 17 per cent fewer workers but injured 16 per cent more in 1942 than the previous year.

Member Fasts To Arouse Child Interest

LONDON, Feb. 2 —(CP)—If the methods of Gandhi will stimulate interest in feeding the children of Europe then Dr. Alfred Salter is quite willing to risk his health, sapped by a chronic heart ailment, and his years, 71, in employing them.

For two days the labor member of parliament for the London borough of Bermondsey went without food in an attempt to "arouse public opinion to the sufferings of starving Europe." At the end of that time he said that he hadn't felt better in a long time and prophesied: "next time it is possible that I will fast for a week."

It's not that the good doctor believes his fast will move Britain in any great degree. He laments "Christian public opinion is horribly obtuse...the public is callous...no longer affected by brutality."

But "food for Europe" remains his No. 1 interest in life now what his role in parliament is more or less that of a silent onlooker.

His fast was in line with a plan devised by the Peace Pledge Union which wants food sent to the starving people of the continent. It called upon 20 prominent people to fast and to remain anonymous, to "avoid personal publicity."

New Party Grows

The new Lord Ammon of Camberwell, first trade union official to attain peerage rank, is reported likely to be offered a Colonial governorship. Widely travelled, the former labor member for Camberwell has a particular interest in Newfoundland and as Charles Ammon, M. P., led the recent parliamentary mission to that colony...

The death of labor party chairman George Ridley returned to the administrative committee —nicknamed the "Oppostion Cabinet"—of the parliamentary labor party Emmanuel Shinwell. His new interest in the Empire has fellow M. P's guessing at the future course of this outspoken, strong individualist. Shinwell's defeat in the original elections to the administrative committee was a surprise.

Ex - schoolmaster, ex-taxi-driver, ex-cafe owner, ex-company director Eric Troward has brought forth the latest in parties—the liberator centre movement. Troward left the Common Wealth party because it was "too extreme" but his claim to have taken 80 Common Wealth branches with him is sturdily denied by that party. His platform is studded with slogans like "landlords to be abolished...unemployment to be abolished... better salaries."

MORE ABOUT—

Mirror Defends

Continued from Page 1

a direct threat to the liberties of the press."

The Mirror said that while it has little interest in the politics of the Daily Worker, it protested the ruling on a matter of principle. The paper felt Grigg had gone far beyond his rights as an interpreter of the rules governing relations between the press and the Army.

The Mirror also said that one gets the impression Grigg is very little in touch with public feeling and that in particular he has curious notions of what the average man whether in uniform or out expects to find in his newspapers.

Distrust Sheets

"Brought up on a free press, the newspaper reader, first and foremost, likes to feel confidence in the paper of his choice. Doubtless the absence of this feeling is why according to our information, the troops in the Middle East now take little more than a perfunctory interest in the newspapers which are produced for them by the army press unit.

"For some reason the men have developed a distrust of these sheets, as they might of publications which were known to be merely instruments of propaganda. This suspicion on the part of the soldiers may not be justified but whether it is or not, we think we can, without much difficulty, trace its origin. Men of the forces have undoubtedly felt uneasy in their minds ever since Sir James Grigg refused, to allow the Army Bureau of Current Affairs to discuss the Beveridge report. This was a repressive decision of the worst order."

Bancroft News

Mrs. Ross Viscoff of Peterborough has returned home to Bancroft to be with her father, Mr. C. McAllister, who is seriously ill at his home.

Pilot Officer J. A. Broad is spending a leave with his parents, Mr. and Mrs. William Broad of Bancroft, accompanied by Mr. William Mohler of New York.

Miss Mary Calver and Miss Flynn, daughter of Mr. and Mrs. M. Flynn, both of Maynooth are in the Bancroft Red Cross Hospital, having undergone appendicitis operations.

Miss Mary Metcalfe, who underwent an operation for appendicitis in the Belleville General Hospital returned home over the week-end, where she will spend a few weeks with her parents, Mr. and Mrs. Metcalfe.

Anyone in the northern part of Hastings County who thought that spring had finally made its appearance awoke Tuesday morning and received a huge jolt as the temperature changed from 40 above, which had remained as such for the past week, to five below Tuesday morning accompanied by high winds. Monday's three-inch fall of snow was whipped about during the night blocking several of the side-roads.

ESTABLISHES OFFICE

LONDON, —(CP) —An Australian news information bureau is being established in London.

MORE ABOUT—

Federal Group

Continued from Page 1

the war; and 3. Those dealing with social problems in the post-war period.

If the House were agreeable, he could undertake to have all committees set up this week. He could not say when the budget would be brought in.

The 1944-45 estimates would be ready soon, Mr. King said.

He could not indicate what legislation there would be in addition to that outlined in the Throne Speech. There might be a Bill in respect to disposal of war materials.

Only three speakers took the House floor in the Throne Speech debate yesterday—Mr. Hanson, Dr. Pierre Gauthier (BP-Portneuf), and Walter Kuhl (Ind.-Jasper-Edson).

Opposes Immigration.

Dr. Gauthier expressed opposition to any immigration while there was any prospect of unemployment. He said he sees in appeals like that made in Lord Halifax's Toronto speech the makings of an "Imperialistic crisis" for Canada in the near future.

Mr. Kuhl questioned "full employment" as a post-war objective. He said that with recent technological progress it should be possible sharply to reduce hours of work and that the objective of an economic system was not employment but the maximum of goods and services with the minimum of work and trouble.

Mr. Hanson based his criticism of civil aviation policy on the refusal of a franchise for an air route between Saint John, N.B., and Halifax. He said the reason given was military necessity but that it was not convincing.

Munitions Minister Howe interjected that he took responsibility for the action. It was not a refusal; the application had not been dealt with.

"It was turned down because we believed that the valuable air franchises should be held by the people who are fighting our battles overseas," he said.

Record Barrage Batters Islands

HONOLULU, T.H., Feb. 3—(AP).—More than 3,500,000 pounds of bombs were dropped on Japanese bases in the Marshalls preparatory to invasion.

In announcing the figures today, United States 7th Army Air Force headquarters said the bombardment was supplemented by cannonading with the new rapid-fire 75-mm. cannon mounted in medium bombers, and by frequent fighter-bomber and fighter strafing attacks.

The bombs ranged from 25-pound fragmentation bombs to one-ton explosive bombs.

Flying missions up to 2,400 miles, or four times the distance from London to Berlin, heavy bombers carried out more than 680 sorties between last November 12 and January 31.

Medium bombers flew 240 missions in an 80-day period, and more than 2,000 sorties were made by fighter-bombers and fighters.

Need More Buildings

TORONTO, Feb. 3 — (CP). — In his annual report for 1942-43, Dr. H. J. Cody, president of the University of Toronto, stated yesterday great achievements had been recorded in education and war research. He suggested a future program of building expansion, increased endowments and scholarships and possible reconsideration of academic salary schedules.

Chapped lips relieved!

Prevent Painful Roughness

Rough, chapped lips are painfully sore and unsightly—the cracked surfaces easily infected by dangerous germs. Get relief the quick, sure way with Lypsyl! Its wonderful emollient action instantly soothes the wounded membranes and seals them against germs and impurities. The first application gives wonderful relief—lips quickly regain normal smoothness. Get Lypsyl at your store today. Use it regularly to soothe and protect your lips. Sold everywhere in handy stick form.

LYPSYL Natural Red or Invisible White for Men and Women

BUEHLER BROTHERS — Quality Meats

Week-end Specials

BEEF		LAMB	
Lean Rib Boil	lb. 17c	Legs of Lamb	lb. 39c
Blade Roast	lb. 27c	Fronts of Lamb	lb. 25c
Short Rib Roast	lb. 30c	SHOULDER Lamb Chops	lb. 35c
Rump Roast	lb. 32c		
Round Steak Roast	lb. 36c	SHOULDER Loin Veal Chops	lb. 39c
BONED and ROLLED Prime Rib Roast	lb. 40c	ROLLED Fronts of Veal	lb. 31c
		Veal Chops	lb. 29c
EXTRA SPECIAL! SPARE RIBS	lb. 23c	Veal Patties	lb. 25c

BUEHLER BROTHERS

INDEPENDENT FOOD STORES

Independent Food Stores are going all out in support of the Food Industries' $2,000,000 War Saving Stamp Drive. Let your slogan be "A Stamp a Day in February."

FOOD SPECIALS FOR THIS WEEK

BLACK California Figs		lb 19c
PURE ORANGE Marmalade	2 Coupons Required 24 Oz.	29c
Tiger Catsup	12 oz. Bottle	10c
LIBBY'S Deep Brown Beans	20 Oz.	14c
Grapefruit	Size 126	3 for 17c
Large Fresh Eggs	Grade A	Doz. 37c
Fresh Loins Pork		lb 37c
Pure Pork Sausage	Maple Leaf	lb 29c
Fresh Pork Tenderloin		lb 43c
NEW BRUNSWICK Potatoes		Peck 49c

PETERBOROUGH INDEPENDENT FOOD STORES

J. WILSON, Sherbrooke St. . . Dial 7615
LATIMER'S, McDonnel at Aylmer Dial 3586
HARRISON'S, Parkhill at Water. Dial 4531
M. BRAUND, Chamberlain St. Dial 3564
RAY HEALEY, Lock St. . . Dial 4935
H. S. POWERS, 340 George, Groceries only . . . . . Dial 5323
CROWE'S GROCERY, Armour Road. Dial 9787

Wardrobe Pick-Ups

FLATTERING FROCKS FOR FIGURES THAT ARE HARD TO FIT, IN SIZES 18½ TO 24½

Dresses of superior quality rayon crepe in such popular colorings as navy blue, vieux rose, spice, beige, mid blue, green and black, printed with small flower designs in attractive arrangements. All made with sleeves in three quarter length.

ALL ONE-PIECE STYLES 8.95

TWO-PIECE MODELS 12.95

PLEATED SKIRTS

Made From Good Quality Algoma Cloth

All around pleated skirts, attractive in appearance and satisfactory in wear. Algoma cloth of which they are made, is a closely woven rayon fabric, similar in weight to "Alpine" but in fine ribbed weave. Colors, navy, brown, red, mid blue, green. Sizes 12 to 18. 3.95

TAILORED SHIRT BLOUSES

OF WHITE AND COLOURED COTTON BROADCLOTH

Size range includes 14 to 18. Some in plain materials, others in shirting stripes. Color assortment includes brown, beige, aqua and white. An ever popular number, at 1.98

DIAL 5761 RICHARD HALL LIMITED DIAL 5761

The Peterborough Examiner

VOL. LXXXIX No. 28 — THURSDAY, FEBRUARY 3 — PAGE NINE

Main Street Topics

ENTERS GUILTY PLEA

Charles Ellis, R.R. 2, Havelock, entered a written plea of guilty to a drunk charge in police court this morning and was fined $10 and $2.50 costs.

BANK CLEARINGS

Bank clearings as reported by the Peterborough Clearing House for the week ending today amounted to $1,090,206.

SAW HIS SHADOW

Elders concluded Wednesday that the bear saw his shadow in the afternoon sunshine and thereby repeat the portent of six weeks extension of winter, while the seven sleepers continue their hibernation sleep.

COLLIDES WITH TRAIN

Ross Kennedy, driving a Capitol taxi, had a narrow escape from injury when the car he was driving collided with a C.N.R. train at Park and McDonnel streets. The motor vehicle struck the side of the train and sustained considerable damage but Kennedy was unhurt.

PREPARE WAY

A post-war works program involving an expenditure of $110,000 has been approved by the Sarnia township council it was announced Wednesday. The program to be submitted to Ontario Highways Department includes road surfacing, new bridges and improvements to the township hall.

CASE DISMISSED

A charge against Kenneth Wyatt of assaulting his wife which had been remanded for a week was dismissed in police court this morning when Crown Attorney V. J. McElderry, K.C. announced that no evidence would be called. "The complainant wishes to drop the charge," he explained.

PEDESTRIAN INJURED

Samuel Duvall, 318 Stewart street, received bruises on his righ thigh and abrasions on his right wrist Monday night when he was hit and knocked down by an automobile at George and Hunter streets. Duvall was walking across George street when he was struck by a northbound car driven by Morris Dafoe, 193 London streets.

PLEADED NOT GUILTY

In the report of a number of cases of theft dealt with in police court Wednesday a typographical error resulted in the statement that Maurice Pelland, formerly of Three Rivers had pleaded guilty to the theft of a car owned by W. H. Girven. Pelland had entered guilty pleas on several counts but on that particular charge he pleaded not guilty.

NOT INTERESTED

The bear at the filtration plant is changing his tune. He stayed in hibernation Wednesday, ignoring Candlemas Day. A fortnight ago he was out, but only for a short while, and not even the tradition attached to ground-hog day could make him stir a second time.

EIGHT-YEAR RECORD

James Harrison, chief operator at the filtration plant, reports that last month was the warmest January in eight years. The Examiner receives its daily weather records from him.

COUNTY APPOINTMENT

Appointment of a successor to the late Morley Smithson, as a member of the Suburban Area Commission devolves to the county council and will likely be made at the March session.

CHEESE REPORT

Killarney cheese factory produced 1,748 cheeses values at $39,113.97 last year. Patrons sent 1,814,690 pounds of milk to the factory, receiving an average price of $1.74 per cwt. Golden Andrews is president.

NAVY LEAGUE LEADER

J. W. (Patty) Conklin was unanimously elected president of the Brantford branch of the Navy League of Canada which is conducting a three-day campaign in March to raise $5,000. Mr. Conklin is the head of the carnival shows that often appeared in Peterborough, and has many friends in this city.

BLOOD DONORS

Blood donors continued to throng the clinic Wednesday morning at the second clinic of the week, a total of 88 being handled. There were 32 from the C.G.E. and Genelco, and good-sized groups representing DeLaval, Outboard Marine, Peterborough Lock, Quaker Oats, Canada Packers and the Brinton Carpet Co. Donors also came in from Havelock, Bethany and Campbellford.

BATTERY RECRUITS

Two names have been added to the roster of the 4th Reserve Heavy Anti-Aircraft Battery in recent days. They are James Tully, 556 Sherbrooke street, and William H. Steenburgh, Crawford's Grove.

GOING ACTIVE

Seven men, two of whom have been taken on strength of the R.C.A.F., were enlisted during the past week at the Recruiting Centre in the Armouries. Those who have gone into the Air Arm of Canada's Armed Forces are Albert A. Masters, 425 Braidwood avenue, and Gordon R. Moore, 100 Park street. Other recruits included Alfred Gardner, 569 Bethune; D. Williams, 299 Louis; Lawrence R. Cooper, 597 Charlotte; John H. Ellis, 512 Gilmour street, and Douglas M. Pritchard of Minden.

WOUND NOT SERIOUS

Pte. William Kenneth Masters of the Hastings, Prince Edward Regiment, who was previously reported wounded in action in Italy a month ago, is now known to have suffered a gunshot wound in his left leg, word received by his mother, Mrs. M. Dwyer, 231 George street, revealed today. The soldier's wife, who is Pte. Ruth Masters of the C.W.A.C. stationed at Kingston, received a cable sent by a friend of her husband also advising of the nature of the wound and telling her not to worry over his condition.

Finance Committee of School Board Recommends $357,813 Expenditure

A budget of estimated expenditures totalling $357,813.65 was approved by the Finance committee of the Board of Education on Wednesday night. While the estimated receipts total $74,323.25 these did not include the Board's share from the Wartime Housing Limited and until this is known the amount of the demand to be made on the city can not be determined.

The estimated expenditures are increased $6,207.65 made up principally by the opening of two new rooms, and additional increases to the salaries of night school teachers.

Without taking into account any revenue from Wartime Housing the Board will require from the city, $283,490 an increase of $9,784 or about the difference in surplus which the Board had in 1942 and 1943.

The largest increase in expenditures is shown in the Public School account where $206,344. will be required or $5,848 more than last year. The amount required for Collegiate Academic is $4,780 less than last year or $73,868. This is due to transfer of three Grade IX classes to the Vocational Department. In the Collegiate Vocational $5,140.24 additional will be needed or $77,601.65.

In the estimated receipts provincial grants will total $31,217 or about $773. less than received in 1943. Fees from the county of Peterborough are expected to total $32,500 while last year $26,045.39 was received. Fees from pupils attending the Vocational School from Victoria, Durham and Northumberland and Hastings counties are all expected to be less.

The Advisory Vocational Committee of which T. J. Carley is chairman will require $11,696 while the actual expenditure in 1943 was $10,075. There is $7,000 of this required for night class teachers' salaries. Home economic supplies total $500, machine shop supplies $610, motor mechanics supplies, $396, and new equipment amounts to almost $1,000.

The Property committee of which C. A. Sollitt is chairman will require $24,579.50 with last year's expenditure $25,585. The larger items are coal $8,000; light, water, power and gas $4,000; itemized repairs $4,245.50; furniture and fixtures, $1,534; miscellaneous repairs $2,500 and a new truck $1,000.

The Supervision Committee of which D. V. Canning is chairman has estimated for $5,850 with an expenditure of $3,794.80.

Increased cost of supplies plus a new piano for one of the public schools makes up for the difference. School supplies this year are estimated to cost $1,950, an increase of $900; manual training supplies $500; supplementary reading and library supplies, $1,280; kindergarten supplies, $250; and science supplies $350.

The Health committee, of which Dr. C. M. Scott is chairman will require $275 for medical and dental supplies.

The finance committee with Fred Reed chairman will need $314,352 which is an increase of $5,958. This is made up of $261,000 for teachers and salaries being an increase of $3,167 which is accounted for in two new teachers for part of the year and the natural increases to the maximum schedule.

Supply teachers are estimated to cost $2,200, a decrease of $1,278; fire insurance is $2,200; car allowances $1,126; caretakers' salaries, $30,500; salaries of officers and stenographers $12,070; medical and dental salaries $8,400; telephone and telegraph $815; miscellaneous wages $1,200 and work shop wages $2,000.

Reach Palestine

JERUSALEM, Feb. 3 (AP). —The Portuguese passenger ship Nyassa has arrived at Haifa from Lisbon with 900 Jewish refugees from central Europe. It was the first neutral liner to sail unescorted through the Mediterranean and had safe conducts from all the belligerents.

Disturb Firemen

PRESTON, Feb. 3—(CP).— Time and tide—and fire—wait for no man Preston fire department learned on Tuesday evening. An impatient chimney, fire on Kress Hill called firemen away from a fire hall banquet they were giving in honor of two retiring colleagues, Boniface Fisher and Irvin Eaton.

W. R. TURNER
Phone 4971 — 19[illegible] Simcoe St.
Heating—Plumbing
Sheet Metal Work
CONTRACTING, JOBBING
REPAIRING
"CRANE" PLUMBING FIXTURES
"IRON FIREMAN" STOKERS
"HECLA" FURNACES

ON SEA DUTY—OD. E. E. Hall, R.C.N.V.R., who enlisted in June of 1943, is now serving "at sea," the latest word home to his parents reveals. He is the son of Mr. and Mrs. Leslie Hall of Buckhorn, and is the only boy from Buckhorn with the Navy. His father is a veteran of the last war and went overseas with the 235th Battalion.

Workers Wish To Stay In Peterborough

Six members of the United Electrical, Radio and Machine Workers, four from Peterborough and two from Lindsay, are motoring to Ottawa Thursday, February 10 for an interview with the Cabinet Council with respect to continuation of production of war materials.

In the meantime members of the Union will circulate a petition throughout the city seeking support for their contention that present dislocation of workers should be reduced as far as possible by the reallocation of war contracts. It protests against "the series of lay-offs and transfers now taking place in the plant of Genelco Ltd. of this city. Through lack of work here in Peterborough many of our citizens are being forced to go elsewhere in search of a livelihood, thus dislocating the community and bringing extra expense to these workers.

"We respectfully call on the Federal Government either to re-allocate orders for munitions of war to this plant or, if these are no longer necessary, to take steps to turn the plant over to production of peace time needs, thus making it possible for our citizens to work here in Peterborough where they have made their homes and become part of the life of the community, and at the same time assuring work for our returning armed forces when they come back home."

Good Citizens

Neville Hamblin, business agent of the Union, commented to the Examiner today that most of the people who had moved into Peterborough during the war had proved themselves good citizens.

"Many of the merchants and others in business have told us that they are hoping Peterborough will be able to retain its wartime increase in population. Probably there are some of them the city would certainly not miss, but a great many of them are good folks who have fitted into the life of Peterborough. The government invested a large sum of money in the Genelco plant, and we feel that while war work remains to be done it is preferable to shift the work, if it is at all possible, rather than shift people and their families.

"If that was not a reasonable consideration we would not ask for it. We are asking the people of Peterborough generally to support this petition by signing it individually. Representatives of the Union will make two rounds. On the first they will deliver an explanation of what we are asking, and on the second trip we will submit the petition. We certainly don't want people to sign anything they do not understand. We want their sympathy and their active help."

Mr. Hamblin said the local representatives would join in Ottawa delegates from U.E. locals throughout the country and would join forces with the Canadian Congress of Labor in the conference with the Cabinet.

B'Nai B'rith Lodge Entertains Airmen

Peterborough B'Nai B'rith lodge presented fine vaudeville shows recently to the Air Station at Trenton.

The shows were presented to a combined audience of over 1,200, and due to the number of encores requested by the air force men, lasted for over 2½ hours.

Among the cast of the show were a dancing chorus of six pretty girls, solo dances by the popular dancer Zina. Rumba and novelty tap dances by Miss Bonnie Lynn. George Laidlaw was exceptionally good as a magician, and Jimmy Good one of the original members of the "Dumbells" was superb.

Bert Krugel, chairman of the committee concluded the shows with a short address in which he stated that B'nai B'rith a Jewish service organization, were directing most of their efforts toward war effort and presenting fine entertainment for the troops was only one phase of their many war efforts.

Man and Woman Sentenced For Drug Theft

LINDSAY, Feb. 3—(ENS)—John Connolly of Toronto was sentenced to two years in Kingston Penitentiary Wednesday and fined $200. when he pleaded guilty to a charge of having illegal possession of drugs. In default of payment of the fine, Connolly will serve another six months consecutive sentences, the accused also pleaded guilty to four charges of theft of drugs from Dr. R. H. Carscadden and Dr. W. T. Rich of Lindsay, Dr. E. A. White of Fenelon Falls and Dr W. R. Thomas of Bobcaygeon. He was given six months sentence on each charge to run consecutively.

In Toronto police court last Monday, Connolly was also found guilty of three other charges of theft of drugs and was sentenced to two and a half years in penitentiary.

Doris Lilliford alias Joan Connolly, appearing in Lindsay court yesterday on similar charges yesterday pleaded not guilty. Following evidence by police officials and Dr. A. E. White she was found guilty of having drugs illegally and was sentenced to two years in Kingston Penitentiary with a fine of $200. She was also found guilty of theft of drugs from Dr. White and Dr. Thomas and was sentenced to six months on each charge to run concurrently.

Before Magistrate E. A. Gee pronounced sentence, the accused woman startled the court by declaring that she would rather serve two years in Kingston Penitentiary than six montths in Mercer Reformatory. She made a statement that she had already served a term at Mercer and that when she had gone into the reformatory she had weighed 168 pounds and only weighed 130 pounds when she came out. L. Matthews of Toronto, acting for the Crown, told the court that the girl had admitted to him that she would prefer a longer sentence in penitentiary rather than go back to the reformatory. Doris Lilliford had previously appeared in Toronto on charges of the theft of drugs but the case was dismissed.

In giving evidence Dr. E. A. White stated that Connolly accompanied by Doris Lilliford had approached him in his office for medical treatment. He stated that he was absent a few minutes while they were there and later he had missed the drugs. Chief police R. H. Lawler stated that, accompanied by P.C. W. McBrien he had searched a room at the Benson Hotel, Lindsay, where both of the accused were staying and had found several bottles of drugs as well as apparatus for the administration of same. A note book containing the names of doctors in Lindsay and District was also found.

Peterboro Boys RCAF Graduates

At recent graduation ceremonies held at various R.C.A.F. training stations across the Dominion, a number of boys from Peterborough and district have completed their training as navigators, pilots, air bombers and air gunners.

Commissioned pilot with the rank of pilot officer at No. 12 Service Flying Training School, Brandon, Man., was V. I. Sleep, 96 Russell Street West, Lindsay. Also receiving their commissions were E. J. Mills, 563 Sherbrooke Street, Peterborough, and W. E. Shuttleworth, 49 So. Peter Street, Lindsay, both of whom graduated at No. 7 Air Observer School, Portage la Prairie, Man., as air gunners.

Other district men who graduated ac sergeants were as follows: A. G. Best, 319 Elias Avenue, Peterborough, and D. P. Brown, 25 Victoria Avenue, Lindsay, air gunners at No. 3 Bombing and Gunnery School, MacDonald, Man.; J. M. Crerar, 297 Pearl Avenue, Peterborough, pilot at No. 12 S.F.T.S., Brandon; W. M. Howey, 187 Antrim Street, Peterborough, navigator at No. 4 Air Observer School, London; K. R. Elliott, Peterborough; E. H. Metcalf, Bancroft, and P. W. Winstanley Campbellford, pilots at No. 9, S.F.T.S., Centralia.

To Rotate Troops

WASHINGTON, Feb. 3—(CP). — Lt.-Gen. Millard Harmon, commander of United States Army forces in the South Pacific, said here yesterday that a policy of troop rotation will be inaugurated for American forces in the Pacific zone but on a scale necessarily limited by war demands. In Washington for staff discussions, Harmon said the rotation would begin with men two years or longer in the area.

WOUNDED IN ITALY—Mr. and Mrs. John Carter, 8 Benson Avenue, have been informed that their son, Pte. W. J. Carter, is in the hospital recovering from leg and hand injuries, received while fighting with the Hastings and Prince Edward Regiment. Before enlisting he, was employed at Walker's Bakery. In 1942, Pte. Carter enlisted with the Rangers and later transferred to the H. and P.E.'s.

Parks Committee Reports $1,000 Surplus

The parks committee of the council turned back a surplus of $1,000 from their appropriation last year. Mayor Hamilton said he hardly felt like congratulating Alderman Curtis because he regarded that committee as being engaged in investing in civic improvement, and for that reason he would be satisfied if every cent of the requisition was spent.

"I rather feel satisfied about it myself," Alderman Curtis said. "We were able to jack up wages, plant extra trees, start another rink and then on top of the reuglar work we come through with $1,000 to the good."

Mayor Hamilton urged the chairman to order twenty-five oaks and plant them in Inverlea Park. "You'll probably have to baby them for a while, and they take a rather long time to show but I'd like to see some planted somewhere in the city, and I think they ought to grow up there."

One of the Curtis orders was 150 maples. Seven or eight of the the trees on Point St. Charles will have to be replaced this year, but the most of them have flourished.

Apply For Job

Eleven applications were received for the position of parks commissioner, but no action was taken Wednesday. Members of the committee had previously considered a local man to whom they have offered the position which has been generally designated parks foreman. He is a veteran of the last war, and the members of the council have every confidence that he would make a real success of the job. He has given years of ancillary service to the city through his activities in the Horticultural Society.

Alderman Glover said preference should be given to a war veteran, and he enquired whether that reservation was included in the advertisement announcing such vacancies.

Get Compensation

OTTAWA, Feb. 3—(CP)—Canadian merchant seamen and trainees who suffer accidental injuries while in Canadian merchant seamen's manning pools or attending government-operated seamen's training schools now will receive compensation from the Federal Treasury, under an Order-in-Council published last night in Canadian war orders and regulations.

Named To CN.R.

MONTREAL, Feb. 3—(CP)—E. E. Hawken has been appointed assistant secretary of the Canadian National Railways, it was announced here today.

Mr. Hawken, who was born in Ottawa, was staff registrar prior to his new appointment.

War—4 Years Ago

By The Canadian Press

Feb. 3, 1940— German bombers raided shipping on Britain's east coast. Italy announced plans to double its air strength during 1940. British War Secretary Stanley declared that the war must go on until Germany's military power was ended.

Council Studies Garbage Work

The property committee of the City Council is going through the shuttling of prospect in their approach to the proposition that the municipality should take on the job of collecting garbage and no longer depend on contractual service.

This idea has been discussed at three or four meetings, but more purposefully at the last two, and it now seems likely that the Swanston committee will be ready to assume the collecting job when the present Cavanagh contract expires. At one of these meetings it was said that Mr. Cavanagh was "laid up" at that time, and was "just about a nervous wreck" from the worries of the job and help and all the rest of it.

The city owns five wagons and has suitable accommodation for the horses that would have to be bought, and Alderman Curtis stated that the price of horses had receded to such an extent that it should not deter the committee. A primary need is a manager of the garbage collecting and incinerating job, two regarded as one, a stable man to take charge of the horses, and eventually a blacksmith with the likelihood at that stage of setting up such shop for all municipal smithing needs.

Man Acquitted On Charge Drunken Driving

Without the defence being called upon a drunken driving charge against Gordon J. Fallen, Charlotte street, was dismissed in police court this morning.

After hearing the evidence of six crown witnesses Magistrate E. A. Gee granted a motion for dismissal made by T. J. Carley, K.C., defence counsel.

The charge against Fallen arose out of traffic accident near the intersection of Charlotte and Stewart streets on the night of January 6 in which cars driven by the accused and Leslie Would collided and both drivers were injured.

Herb Payne, first witness called by the crown said that he had been driving behind Fallen's car on the night of the accident and that near the corner of Charlotte and Stewart streets, the automobile driven by the accused had cut across to the other side of the road and collided head-on with another car coming in the opposite direction.

To Mr. Carley the witness said that the street was very slippery that night and that Fallen's car might easily have skidded across the road.

"For some unknown reason he cut across the street and hit me head-on," was the manner in which Leslie Would driver of the other car described the accident.

"I talked to the accused after the crash," said the witness. "He was very excited and dazed as though he were shocked. There was a smell of beer off him but he walked naturally."

Hugh Davis who lives near the scene of the accident said that he saw Fallen standing near his car when he arrived. "He had been drinking," said the witness. "I smelled beer on his breath and he refused to talk."

Davis said that he had not noticed Fallen walking very much.

The Police Evidence

"He was drunk," declared Constable John Stevenson who arrived at the scene shortly after the accident and was asked by Crown Attorney V. J. McElderry, K.C., this morning to describe Fallen's condition.

"He was very unsteady on his feet and his breath smelled strongly of liquor," the officer continued.

Defence counsel Carley and the witness had a passage at arms during the cross-examination.

"It was very slippery that night?" asked Mr. Carley.

"Yes."

"And the accused had no rubbers on?"

"I don't know."

"And if he hadn't rubbers he would naturally find it difficult to walk on that slippery road?"

"It would have been difficult either with or without rubbers."

Officer Stevenson was pressed to answer the questions as to whether or not rubbers were worn to prevent slipping.

"I wear rubbers myself to keep my feet dry," the witness replied.

"Don't you know that people generally wear rubbers to prevent slipping and that the courts have ruled that when they fail to do so they are negligent?"

Constable Stevenson replied that he did not know that.

Doctor Called

Witness said that Dr. D. W. Clark had been called at Fallen's request and saw the accused at the police station about half an hour after the accident.

"Do you know that Dr. Clark will swear that the accused was not drunk when he examined him."

"I would like to be able to put in evidence as to what Dr. Clark said when I called him."

"Well you can have your chance," said Mr. Carley. "Dr. Clark will be called and you can instruct the Crown Attorney as to what to ask him in cross-examination."

Constable Harold Mesley who saw Fallen at the scene of the accident said that the accused was drunk. He said that Fallen was very unsteady on his feet, that his speech was slurred and that his eyes looked as if he had been drinking.

To Mr. Carley witness said that he had not known until afterward that Fallen had sustained a broken rib in the accident. He did not know that he had hurt his knee nor that he had a bad foot. "If he had those injuries he would have difficulty in walking properly?" asked Mr. Carley and witness said that that was so.

Sergt. W. E. Wigg who drove to the police station in the car with Fallen after the accident swore that the accused had been drinking. "I didn't smell any liquor off him at the scene of the accident but I did later at the police station" said the witness. In reply to questions from Crown Attorney McElderry Sergt. Wigg said that Fallen's speech was natural and that he walked all right.

That concluded the crown's evidence and Mr. Carley moved for dismissal, arguing that the prosecution had failed to make out any case against the accused.

Magistrate Gee concurred with defence counsel and dismissed the charge.

300.000 Cases

SAINT JOHN, N.B., Feb. 3—(CP) —About 300.000 persons in Canada suffer syphilis, and of this number some 200,000 are unaware they have the disease, Dr. C. W. MacMillan, chief medical health officer for New Brunswick, said last night in a radio address on the [illegible] of National Social Hygiene Day.

GEN. A. G. L. MacNAUGHTON

McNaughton Back In Canada

OTTAWA, Feb. 3—(CP)—Gen. A. G. L. McNaughton, retired commander of the 1st Canadian army, is back in Canada, an announcement from Defence headquarters said today. The announcement did not say where Gen. McNaughton was.

The official statement said: "Lt.—Gen. A. G. L. McNaughton and Mrs. McNaughton are now in Canada having returned from England where Gen. McNaughton was commander of the First Canadian Army. He was granted leave of absence late in December owing to ill health.

Yesterday an Ottawa report said he was expected to reach Ottawa within a few days.

Minerals Give Natives Good Teeth

TORONTO, Feb. 3—(CP)—A discovery by investigators of the Ontario Health Department that residents of the Ripley district near Kincardine have scarcely any tooth decay was announced today by Deputy Health Minister B. T. McGhie as a possible long step forward in dental medicine.

Dr. McGhie said the investigators first determined the presence of such elements as Fluorine and Phosphorus in drinking water and home-grown foods in the district, and probed their relations to prevalent dental conditions. He said Fluorine and Phosphorus is abundant in the Ripley area and "the teeth of the people were found to be exceptionally good."

Dr. McGhie said that the investigators in the Ripley district are almost finished and that the investigators have turned their attention to the Madoc district, north of Belleville, Ont., where Fluorine and Phosphorus is believed to exist.

Berlin's Idea

NEW YORK, Feb. 3—(CP)—The Berlin radio in a broadcast recorded by NBC claimed last night that the new Soviet plan giving its 16-member republics the right to make their own foreign policy and have their own army formation was merely a means by which Russia hopes to get 16 separate delegations to sit in on future conferences.

Rambling Reporter

GREATER LOVE

Proceedings were reversed a few days ago when instead of the dog saving its mistress, the mistress saved the dog. The owner of the animal was working inside her home, situated on Waterford street, when she heard a peculiar wailing sound and when she went outside, she found her dog had broken through the ice on the river and couldn't reach the shore. When the animal was unable to cling to a hockey stick which she thrust out, the woman eased her way across a section of the ice on her stomach and succeeded in drawing her pet out of the water without breaking through.—J.S.

Smith School Repeats Aid For War Victims

Very seldom can anyone be found to duplicate an unfavorable experience, while on the other hand, something that people found pleasure in, usually results in their trying it again, and this has on occasions without number applied in the case of those who set out to work, in order to give a helping hand to the sufferers from air raids over Britain through the Peterborough and District British War Victims' Fund.

Specially may this be said to be the case in the work that school children have done to help in some manner for this particular object, an instance of such bringing this to the forefront in today's report for the fund through a contribution from school section No. 10 in the Township of Smith, sometimes known as the Wesley School.

Miss Kleila Hopkins at this time presides over the scholastic destinies of this group, having transferred to this location at the beginning of this present school year, and it is interesting to note that their latest gift of $10.00 is a continuance of the same acts that were consummated by the school pupils under the direction of her predecessor, Miss Olga Wilson. All of which goes to show that once a group gets started on doing a work of good for others, there is usually an inspiration or incentive to continue while the need still exists.

St. David's Welsh Society

This same spirit may be fairly said to apply to the efforts put forth by the Peterborough St. David's Welsh Society, made up of people whose roots go back to the land of the Bards, many of whom probably have connections living in or close by to the much bombed cities of Cardiff and Bristol.

This group has given on quite a number of occasions to help the fund, in addition to which they have in various ways assisted their own kith and kin through agencies directly located in the part of the British Isles which represents to them the motherland.

They too are represented in today's receipts with another gift of $10.00, duplicating an amount often recorded in this column in their name.

In speaking of a mite box, ones mind immediately goes to the parable of the widow and the mite she gave which represented a wealth of giving far beyond many a much more substantial offering. Today a donation appears rom the mite box at Bensfort Sunday School, and coming under that name, is suggestive of an acme of giving.

Dance at Douro School No. 9

This Friday night, February 4, a Dance is being held in the Douro School, No. 9, to give assistance to the fund, thus giving the patrons the double satisfaction of having their own pleasure made the means of giving pleasure to others in need, and thus incidentally making their money do a double duty.

Previously acknowledged	$73,19[illegible]
School Section No. 10, Smith, Miss Kleila Hopkins, teacher	10.00
The Peterborough St. David's Welsh Society	10.00
Bensfort Sunday School Mite Box	1.20
Total to date	$73,216.[illegible]

Would Ration Coal

NEW YORK, Feb. 3—(AP).—The Herald Tribune says a coupon rationing plan for coal, to become effective by April 1, has been prepared by the United States Office of Price Administration, but that the coal industry and the Solid Fuels Administration are perfecting an allocation plan, not requiring coupons, which would also go into effect at the end of this winter.

CARE FOR SICK

Canada has 552 public civilian hospitals.

PLUMBING & HEATING FIXTURES
Installed in Your Home
Bathtubs now available
Free Estimates
THE PETERBOROUGH METAL CO.
Tel. 8261 — 256 Simcoe St.

Air Cadets Of Canada
164th Peterborough Squadron
OPEN HOUSE
Y.M.C.A. Friday, Feb. 4th, 7 P.M.
PROGRAMME
INTER-FLIGHT BASKETBALL GAMES
ENTERTAINMENT - SWIMMING - MOVIES
REFRESHMENTS
Special Guest
Flt. Lt. Jack Rae, D.F.C.
Will Talk On
"THE ADVENTURES OF A SPITFIRE PILOT"
Ex Air Cadets and all boys 15 to 17 years who wish to participate in Air Cadet training and activities are invited. Cadets will be in uniform at school on Friday. You must be a guest of an Air Cadet to attend on Friday night—ask one to bring you as his guest.

Pte. Doug Drew Suffers Burns In Italy Fight

HAVELOCK, Feb. 3 — (ENS) — After going through some of the heaviest fighting in Italy, Pte. Douglas Drew, son of Mr. and Mrs. Drew of Havelock, is in hospital in Italy, suffering from first and second degree burns of the left arm and hand, received when a petrol tin exploded.

Enlisting in the Hastings and Prince Edward Regiment in 1939, Pte. Drew went overseas about a month afterward and has spent five Christmases there. Before going into the Army, he had a service station in Picton, and his work in Italy has been with transports.

He wrote home that one of the heaviest battles he had witnessed took place on Christmas Day at Ortona, and it was shortly after that that he was wounded. The battle of Assoro in Sicily was tough, and it was here that he lost a truck. The mountain fighting was terrific, he said, and most of their truck losses came from enemy fire there. He had one lucky escape in his truck when he had a large silver cup, 100 years old, sitting beside him, and a machine-gun bullet careened in and hit the cup, shattering it, but preventing him from a hit. When he had to abandon that truck, he brought up another one under fire and was able to bring out an English major and three of his own unit who had been wounded.

Lost Orphan.

His one regret when he went to the hospital was that he had to leave his dog behind. "Cognac" was an Italian orphan, whose mother was killed in action, and after that he took the animal into his custody.

"Don't believe we are having an easy time of it," he wrote. "We have been facing the crack German Goering Regiment, and they are no mean fighters. That plus the weather conditions, makes the going hard."

Pte. Drew told his mother that the Germans make much better prisoners than the Italians do, at least from the soldiers' point of view. The Germans take their rations and are thankful, but the Italians take their issue plus the army's too. It is a common sight too, as a unit passes through the town when it has fallen, to have adult Italians run out beside them screaming for biscuits for their bambinos, which are 50 per cent. for themselves.

To Help Remember.

A number of interesting souvenirs have found their way to Havelock from Italy. Among them is an Italian battle flag taken at the battle of Assoro, a slight compensation for the loss of his machine. He also had picked up a Fascist black shirt, and an informal snap of Mussolini, not too highly prized from a little Italian girl living in a bomb-wrecked house, near where they were staying.

He has also mentioned the beautiful scenery in some parts of the country, where he had a clear view of Mt. Vesuvius, with an unusual blue haze around it, caused by volcanic conditions. He commented on the orange, and almond and olive groves, seen everywhere, and the endless grape farms.

A brother, Gnr. Operator Teddy Drew, is with a Canadian armoured unit in England.

FROM ARGENTINE — Adrian Escobar, new Argentine Ambassador to the United States, as he arrived in Miami, Fla. The new ambassador will remain in Miami several days before proceeding to Washington.

Red Cross Branch Works On 6 Quilts

NORWOOD, Feb. 2—(ENS)—Mrs. D. Drain and Miss Emily Drain entertained their Red Cross group recently when 15 ladies were present. During the afternoon four large quilts and two crib quilts were quilted.

Mrs. W. H. McMillan and Mrs. Drain each donated a quilt top lining and batt. Mrs. G. Andrews and Mrs. A. McMillan each gave a quilt top; Miss Willa Lobb, two quilt tops and linings; Mrs. J. Gardner a lining and batt and Mrs. E. Scott and Mrs. F. Chamberlain each gave a lining.

Two boxes were packed for the two boys from the group overseas, Wellington Lobb, R.C.A.F. and Arthur Andrews, R.C.O.C.

During the business, Mrs. F. Webster reported on the work done in the past year. A hearty vote of thanks to Mrs. Webster was moved by Mrs. J. Gardner and seconded by Mrs. E. Scott in appreciation of her untiring efforts.

Mrs. J. Loughton extended an invitation to the ladies to meet at her home for the next meeting.

Shaw's Wife Leaves Estate Of $667,500

LONDON, Feb. 3 — (CP) — Mrs. George Bernard Shaw, wife of the playwright, left an estate of about £150,000 ($667,000)upon which Shaw paid more than £40,000 in death duties, the Evening Standard said to-day.

Income tax specialists, it added, estimated Shaw's income at present at about £24,000 on which he pays £20,000 annually in taxes. In a letter to the Times yesterday, Shaw urged abolition of the excess profits tax and exemption from surtax of all income above £20,000 annually and declared "windfalls' 'should not be taxed at the same rates as settled income. He complained he had been transformed from "a prosperous playwright" into a "tax collector" working for a commission of sixpence on every pound sterling.

Voters Ignore Pleas Elect Digby Mayor

DIGBY, N.S., Feb. 3—(CP)—Calvin Coolidge did not choose to run, and got away with it, but Frank L. Anderson isn't as lucky. Mr. Anderson, nominated as candidate for Mayor of Digby, declined because of ill health but his refusal was ignored.

He advertised in the Digby paper, telling his plight and begging people not to vote for him. When the ballots were counted after yesterday's election however, he found himself mayor with 190 votes against 163 for his opponent, Postmaster J. W. Merkel.

12 Branburgers from a pound of beef

All-Bran "Branburgers"

1 egg	1 tablespoon chopped parsley
2 teaspoons salt	¼ cup catsup
⅛ teaspoon pepper	1 cup Kellogg's All-Bran
2 tablespoons minced onion	1 pound ground beef
1 cup milk	

Beat egg slightly, add salt, pepper, onion, milk, parsley, catsup and ALL-BRAN. Let soak until most of moisture is taken up. Add beef and mix thoroughly. Shape into 12 patties. Bake in hot oven (450°F.) about 30 minutes, or broil about 20 minutes. Yield: 6 servings (12 2½ inch patties).

P.S. The ALL-BRAN in them helps prevent constipation due to lack of "bulk" in your diet. Try them today! ALL-BRAN is made by Kellogg's in London, Canada.

Kellogg's ALL-BRAN

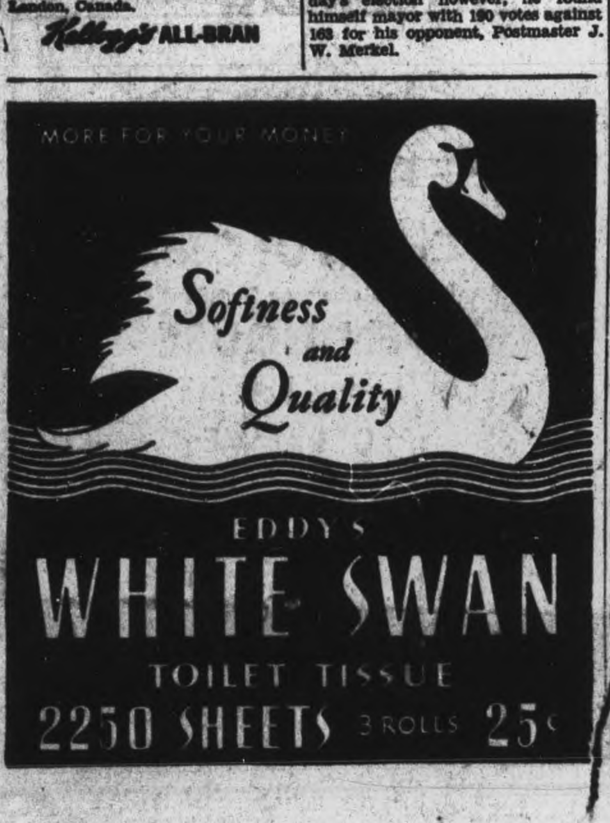

Willkie Seeks Second Shot At Presidency

By CLYDE BLACKBURN, Canadian Press Staff Writer.

WASHINGTON, Feb. 3 — (CP) — Wendell Willkie, the transplanted Hoosier boy who came from behind at the Philadelphia Republican Convention in 1940, won his chance at "the champ" and lost, is slugging away for a second chance to compete for the Presidency of the United States.

But the dopesters here say Wilkie will have to fight Governor Thomas Dewey of New York for the nomination when the Republicans hold their National Convention in Chicago in June to pick their candidate for the November Presidential election.

An the concensus seems to be that by convention time there will be such a preponderant Dewey trend among the Republicans that all opposition will be obliterated on the first ballot.

Of course Dewey has said he would not be a candidate for nomination but the convention could nominate him against his will and veteran opinion here is that the convention will do that.

Dewey a Threat.

Dewey has not, at this writing, said he would refuse to run if nominated.

It would be a sweet revenge for Dewey if he takes the nomination away from Willkie. Because that is what Willkie did to him at the 1940 convention.

Wilkie is credited with doing a great deal to purge his party of isolationism which handicapped Roosevelt's efforts to prepare for the international responsibilities America would have to adopt.

But there has been some pretty plain talking out loud among powerful Republicans. "Stop-Willkie" campaigns have been reported. It would seem his ideas about international co-operation and toward certain Roosevelt policies are too much like Roosevelt's.

Mark Sullivan, Washington's veteran and astute political commentator, says Willkie must win the confidence of the rank and file over the opposition of that group of isolationist Republican leaders who will oppose him.

If he enters a considerable number of state primaries and wins by a good margin that might be a signal to the leaders that they had better get behind Willkie.

The state primaries start in New Hampshire on March 14 and will all be ended before convention time.

Mrs. Walton Hostess To Buckhorn Vestry

BUCKHORN, Feb. 3—(Special)—The annual vestry meeting of St. Matthew's Church was held at the home of Mr. and Mrs. Bernard Walton, with Rev. C. A. G. Spence presiding. Mrs. Walton was named clerk.

The financial report was presented by Thomas Gordon, which showed a very substantial balance on hand with all debts paid.

The rector thanked the wardens for building the new cement stoop at the approach to the church, also the addition of a new door on church. He also thanked Mrs. McKinstry for acting as organist in the absence of Mrs. Archie Fulton on account of sickness in the home.

Mrs. R. Faucett, treasurer of the Women's Guild, gave her report, which showed a balance of $126.

The following officers were elected: Rector's warden, Thomas Gordon; people's warden, Charles Ireland; secretary-treasurer, Thomas Gordon; Synod representative, Harry Hill.

Rev. Spence read a letter of appreciation on being one of the first churches to have its allotments and assessments paid for the year. Meeting closed with a prayer by Mr. Spence.

Warsaw News

Jnuior leaders Marion Davis, Joyce Digweed, and Maisie Detlor, had charge of the Mission Band meeting where plans were made for the Mission party to be held early in March.

The Women's Missionary Society was responsible for the successful hot meat pie supper held in the basement of the church on Monday evening. The supper was followed by a variety program, and the proceeds amounted to $30.00.

Mr. and Mrs. Ivan Payne and baby of Toronto were week-end visitors with Mr. and Mrs. Roland Payne.

Mr. and Mrs. Harry Dunlap and family, Birdsall's, Mr. and Mrs. Elias Thompson and Caroline spent Sunday with Mr. and Mrs. John Morgan.

Mr. and Mrs. Arnold Bell and two children, of Toronto, were the week-end guests of Mr and Mrs. Elmer Bell.

Garry Darling met with a painful accident on Sunday while sleigh riding by falling on the ice and badly cutting his eyelid.

The ice harvest has started on the river here and cutters report a depth of 18 inches clear blue ice.

Evaporated Milk Coupons entitle you to

Carnation Milk

Preferred for Infant feeding and for Growing Children

ANY mother with a child under 2 years old can get for the child, evaporated milk priority coupons from her local ration board. Use *your* coupons for *Carnation* Milk—the *preferred* milk for infant feeding and for growing children.

Carnation provides all the nourishment that good milk can supply, plus an *extra* amount of "sunshine" vitamin D for building strong bones and sound teeth. Sterilization makes it absolutely safe, and heat-treatment makes it more digestible. Write for free book, "Your Contented Baby". Carnation Co. Ltd., Toronto, Ontario.

A CANADIAN PRODUCT—"from Contented Cows"

If you don't see Carnation Milk at your grocer's, ask for it

You're sure to SAVE MONEY in FEBRUARY! Furniture Sale

The second week of our February Sale presents greater values than ever. Here are a few of the many special items that are on sale at the H. FLORENCE FURNITURE STORE this month.

3-PIECE DAVENPORT SUITE

Can be used as a Chesterfield by day or Bed by night, with comfortable chairs to match. Upholstered in a nice shade of wine repp and one chair in green. Show wood trim. The Three Pieces Complete 99.50

UNUSUAL VALUES IN CHESTERFIELD SUITES

3-Piece Suite

EXTRA VALUE AT A NEW LOW PRICE

Made by Kroehler, with show wood trim on arms and facings, in spring filled cushions and back, and upholstered in a floral tapestry with contrasting chair. The three pieces to clear at 99.50

Velour Suite

Three pieces with show wood trim. Two pieces upholstered in figured wine velour and other chair in green. All spring construction throughout and guaranteed by Kroehler. 3 PIECES ... 139.00

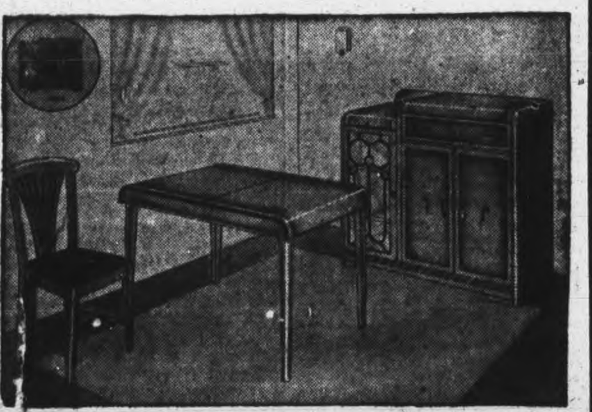

6-Piece Breakfast Suite

In the popular waterfall design in natural, finished in red trim. Has a good size buffet with fret work, centre cabinet and spacious drawers. Table has disappearing leaf and four sturdy chairs with panel back. 6 Pieces 56.50

CARPET REMNANTS

Just received, a good assortment of carpet remnants in various sizes and patterns, in qualities of Axminsters, Wiltons. Priced from .... 69c to 3.95

4-PIECE MAPLE FINISH BEDROOM SUITE

One suite only to clear. Consists of dresser and vanity, chiffonier and full size bed. Regular 130.00. To clear at. 99.50

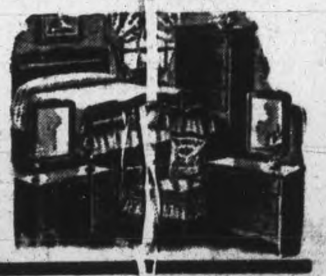

Clearance of ODD DRESSERS and VANITIES

A large assortment to choose from. All have Venetian mirrors in solid walnut or walnut finish. To clear at ..... 25% to 35% OFF

Children's CRIBS

Well made in maple finish. Size about 27 x 51. Complete with mattress, at 13.95

Pottery Base TABLE LAMPS

Silk shades and a nice assortment of stands, at 5.95

H. Florence Furniture Co.

PETERBOROUGH, ONTARIO

204-206 CHARLOTTE PHONE 7651

Of Interest to Women

Victory Recipes Tested By Experimental Kitchen

By LAURA C. PEPPER
Chief, Consumer Section,
Dominion Dept. of Agriculture.

Many a good cook earned her reputation through one or two dishes that she made extremely well. You've often heard...... "Mary Jones is a wonderful cook; her gingerbread is famous all over town." Or it may be Mrs. Smith's lemon pie or Mrs. Brown's strawberry shortcake that has earned her the reputation of being the best cook in town.

It is comparatively seldom that a Canadian woman is known as a good cook because of her meat dishes, though Mrs. Kornichuk may be famous for her goulash and Mrs. Aberso for the meat balls she learned to make in Norway. One well known chef built up his reputation on kidney stew, and kidneys, heart, liver, tongue, less frequently served than their fine flavor and exceptional nutritive value merit, have decided reputation-building possibilities. Moreover, these meats are coupon-thrifty and budget-wise ....points worthy of consideration.

Here are recipes from the Consumer Section of the Dominion Department of Agriculture that will help you make "specialty" meats your specialty.

Tongue Casserole.

7 cups finely shredded cabbage
1½ teaspoons salt
3 tablespoons mild-flavored fat
3 tablespoons chopped onion
¾ cup top milk
2 teaspoons horseradish
⅛ teaspoon pepper
Sliced, cooked tongue — enough for six servings
½ cup fine dry bread crumbs.

Cook cabbage in ½ inch boiling salted water in a covered saucepan for 7 minutes; drain. Melt 1 tablespoon fat in saucepan, add onion (or a little garlic) and saute until golden brown. Add cabbage, milk, horseradish, and pepper; toss until well mixed. Line a baking dish with slices of tongue; pile cabbage in centre. Melt remaining 2 tablespoons fat in frying pan, add crumbs, and brown, stirring constantly. Sprinkle crumbs on top of cabbage Bake in a moderate oven, 350 degrees Fahr., for 20 minutes. Six servings.

Kidney and Mushrooms.

¾ lb. kidney (lamb, veal, pork or beef)
¼ cup flour
1 teaspoon salt
⅛ teaspoon pepper
½ lb. mushrooms, sliced
2 tablespoons chopped parsley
3 tablespoons mild-flavored fat
2½ cups water or vegetable stock
1 bay leaf.

Wash kidneys and split in half lengthwise. Using scissors, remove white centres and tough membrane and cut in small pieces. Dredge in flour, seasoned with salt and pepper. Brown kidneys, mushrooms and parsley quickly in hot fat. Add water or stock and bay leaf, broken fine. Cover and simmer 25 minutes or until tender. Serve on toast, noodles or mashed potatoes. Six servings.

Boiled Heart (or Fresh Tongue)

Heart or tongue (see note below)
Water to cover
1½ teaspoons salt to each quart of water used
1 carrot
1 large sprig of parsley
1 bay leaf
3 black peppercorns
3 cloves.

Remove veins and arteries from heart, using scissors and wash out thoroughly. If tongue is used, scrub well. Simmer with seasonings for 2 to 3 hours, or until meat is tender. Serve hot with raisin sauce, or cold. (Tongue must be cooled slightly and skinned before serving.)

Note: Allow one lamb or small pork heart per person; one average beef heart to serve six. Two lamb or small pork tongues serve three; one average calf's or large pork tongue serves two; one average beef tongue serves six to eight.

Raisin Sauce

1½ cups seasoned stock from boiled heart or fresh tongue
2 tablespons vinegar
1 teaspon onion or a little onion salt
3 tablespoons flour
¼ cup brown sugar
¼ cup raisins

Add vinegar and onion juice to 1¼ cups stock and heat. Mix flour and sugar and blend in remaining ¼ cup stock. Add gradually to heated stock and cook, stirring constantly until thickened. Add raisins and simmer 5 minutes. Makes approximately 1¼ cups sauce.

ZEBRA
LIQUID or PASTE
STOVE POLISH

OXYDOL Washes WHITE WITHOUT BLEACHING

Its New "Hustle-Bubble" Suds Get Biggest Washes Sparkling White with Rich Sudsing Action Alone!

You'll be surprised how easily even the biggest wash comes sparkling white and clean this modern Oxydol way! You see, Oxydol's "Hustle-Bubble" suds are much richer in washing power. They're so energetic they lift dirt out! All your white things, except of course for unusual stains, come white without bleaching. Yes, beautifully, radiantly white!

SAVE CLOTHES IN WARTIME With Oxydol there's no need for hard rubbing, harsh bleaching, or long washer runs. This helps save clothes in wartime—makes them last longer.

Oxydol is so safe, too—safe for washable colors, rayons, and your own precious hands! Economical—a box goes much farther than before, washes a lot more clothes or dishes!

MADE IN CANADA — Trade Mark Registered

OXYDOL WASHES
WHITE WITHOUT BLEACHING

This Week's Best Wartime Recipe

Contributed By Mary Moore Readers

Dear Mary Moore: My sister lives in Washington and when visiting me here at Christmas time thought we were so lucky to be able to buy calves brains—in Washington they sell at 50c per lb., and are in very short supply because they are not rationed. When she was here she showed me how a Washington hostess served them for a late lunch at a bridge party. Since we can get brains cheaply maybe you would like to print this for your readers.

Sonja's Calves Brains

One set of calfs brains will serve from eight to 10 people.

Wash brains in cold water, remove arteries and soak one hour in cold water to cover.

Parboil brains in boiling water to cover with 1 tablespoon vinegar—do not boil fast or they will break up. Boil about 12 to 15 minutes. Drain and pour cold water over them immediately.

Put in hot frying pan ¼ cup bacon drippings, the parboiled and chilled brains, 4 hard cooked eggs, chopped finely or minced, 1 tablespoon Worcestershire sauce, 2 tablespoons tomato catsup, 1 teaspoon salt, ¼ teaspoon pepper. As soon as they are mixed and hot, add 2 well beaten eggs, and stir until eggs are set. Serve at once on hot buttered toast. This is very much of a delicacy—and I hope your readers will try it. ELSIE LARSEN.

I am glad you brought this to the attention of our readers—there many people who are prejudiced against eating brains—this delicious method may convert some of them to their discovery. Thanks.

Needlecraft Pattern

766

by Laura Wheeler

A new and exciting idea fo. your bed linens, scarfs or towels! Embroider the peacock in sparkling color... add a lovely finish of crochet in the popular pineapple design to complete his tail.

Pattern 766 contains a transfer pattern or three peacocks; crochet directions; list of materials.

Pattern Number ....

Size ....

My Name ....

....

Address ....

I enclosed 20c for postage

Fashions

9421

Smoothly fitting and slimming is this go-everywhere two-piecer. Pattern 9421 has just enough bodice fullness to be becoming. An ideal style for that first spring print to wear under your winter coat..... and later without a coat. Spark it up with bright novelty buttons.

Patern 9421 may be ordered only in women's sizes 34, 36, 38, 40, 42, 44, 46 and 48. Size 36 requires 3⅝ yards 39-inch fabric.

Pattern Number ....

Size ....

My Name ....

....

Address ....

I enclosed 20c for postage

Bean Sprouts

By MARY MOORE

We have had so many requests for method of sprouting soy beans I have asked my Chinese cook friend to give me his method. The method I gave you a few weeks ago is still good—but this one is slightly different.

Wash four or five pounds soy beans very well—clean enough to eat. Soak them overnight in plenty of cold water to cover.

The container for sprouting the beans should have a hole for drainage in the bottom so it is best if it is made of wood (however I told you in my last instructions I used my washing machine tub with the agitator removed because it contained a drain—this is still a good receptacle—for my Chinese friend passed on it.).

On bottom of vessel place broken crockery such as you would use in a flower pot or box) or smooth pebbles which have been well washed. On this put a very crowded layer of clean soaked soy beans. Over top stretch a clean wet cloth. Keep in a warm place at about 70 deg. Fahr.

Three times a day pour over them a gallon of water warmed to about 105 deg. Fahr.—this should feel a little bit warm to the hand—but if too hot will kill the sprouts.

In four or five days the sprouts will be long enough to use. Wash in cold water which will flush off the skins of the beans. The small portion of beans clinging to the sprouts is used with them.

To cook bean sprouts to use them straight as a vegetables to about ½ lb. add ¾ cup boiling water and ½ teaspoon salt. Cover tightly and bring to boil, then reduced heat and simmer 15 to 18 min. Delicious with butter or/and a little of the pan gravy from the roast.

New Cream Deodorant
Safely helps
Stop Perspiration

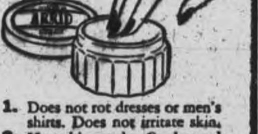

1. Does not rot dresses or men's shirts. Does not irritate skin.
2. No waiting to dry. Can be used right after shaving.
3. Prevents under-arm odor, helps stop perspiration safely.
4. A pure, white, antiseptic, stainless vanishing cream.
5. Awarded Approval Seal of American Institute of Laundering—harmless to fabric. Use Arrid regularly.

Arrid is the largest selling deodorant

39¢
Also 15¢ and 59¢ jars
ARRID
Guaranteed by Good Housekeeping

NOVEL SIGN

GRAVESEND, Kent, England—(CP)—When the sinking of the German battleship Scharnhorst was announced, a Gravesend pub keeper hung up this notice outside his establishment: No beer, no wine, no Scotch, no Scharnhorst.

Superfluous Hair
On Face and Moles
Completely, Permanently and Painlessly Removed by Electrolysis. Eyebrows permanently arched. For appointments, Phone 6423 or write
MRS. MARIE MURDFUFF
409 Wolfe St.

February Special!
WAR STAMPS-25¢
at your GROCER'S
"SALADA"
TEA

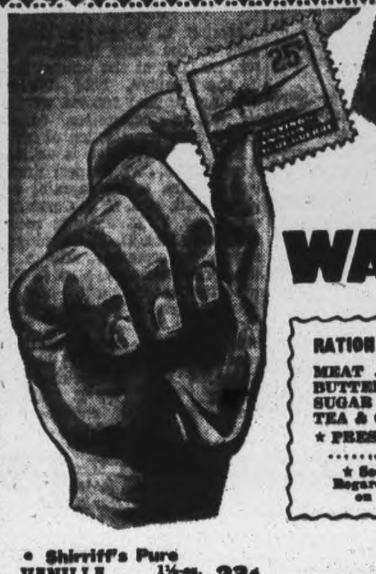

RATION COUPONS VALID
MEAT .... Nos. 35-37
BUTTER .... Nos. 46-49
SUGAR .... Nos. 14-26
TEA & COFFEE..Nos. 14-29
★ PRESERVES 'D' .... Nos. 1-12
★ See mention below Regarding New Values on "D" Coupons

LOBLAWS
BUILT on CUSTOMER CONFIDENCE

• Shirriff's Pure VANILLA - - 1½-oz. Bottle 23¢
• Wheat Flakes QUAKER QUIX - - - 2 8-oz. Pkgs. 25¢
• Ogilvie Minute OATS - - 48-oz. Lge. Package 18¢
• White • Cider • Malt HEINZ VINEGAR - 2 16½-oz. Btls. 25¢

BIRDS EYE FROSTED FOODS
No Waste, Bother or Worry When Using BIRDS EYE FOODS
WAX BEANS 10-oz. Pkg. 25¢
COD FILLETS lb. 35¢
Equals 2-lb. Whole Cod.

ROSE Brand Sweet Mustard PICKLE 16 Fl. oz. Bottle 25¢
LIBBY'S Prepared MUSTARD 9-oz. Jar 10¢
OGILVIE Wheathearts 16-oz. Pkg. 10¢
CLARK'S GOVERNOR SAUCE 8-oz. Bottle 23¢

Tender Juicy Prime Beef
COMMERCIAL QUALITY

1-lb. PER COUPON — WING STEAKS or ROAST lb 39c
¾-lb. PER COUPON — ROUND Steak or ROAST lb 36c
1¼-lb. PER COUPON — BLADE Roast - lb 25c
1-lb. PER COUPON — PORTERHOUSE STEAK or ROAST lb. 41c
1-lb. PER COUPON—FIRST 5 RIBS — PRIME RIB ROAST - lb. 30c
1-lb. PER COUPON — CROSS OR SHORT Rib Roast lb 29c
1-lb. PER COUPON—FRESHLY MINCED — HAMBURG STEAK - lb. 21c
¾lb. PER COUPON — CHOICE — Pork Tenderloins lb 39c

GRADE 'B' MILK FED ROASTING CHICKENS lb 39c
Grade 'B' BOILING FOWL lb 34c

Sunkist
CALIFORNIA NAVELS are the SEEDLESS ORANGES FULL of RICH VITAMIN JUICE

THE SMALLER SIZES ARE MORE PLENTIFUL AND ARE ATTRACTIVELY PRICED ACCORDING TO SIZE.

SEEDLESS FLORIDA GRAPEFRUIT
The Famous Black Diamond Brand
2 Large Size 64 19c — 2 Large Size 46 27c
2 Med. Size 80's 15c — 3 Med. Size 96's 19c
The same sizes not necessarily in all stores

NEW TEXAS BUNCH BEETS lb. 6c
NEW CROP FLORIDA GREEN CELERY STALKS • 2 for 19c
SERVE MORE!—ONTARIO NO. 1 GRADE RUTABAGAS - - WAXED YELLOW TURNIPS lb 3c
SELECTED QUALITY IMPORTED TOMATOES lb. 29c
A Limited Quantity at 23c lb.
SELECTED QUALITY IMPORTED YAMS - 2 lb. 27c
The aristocrat of sweet potatoes
ONTARIO NO. 1 GRADE WASHED CARROTS .... lb. 5c
Texas Curly Leaf SPINACH . . . 2 lbs. 27c

ONTARIO APPLES
SPYS NO. 1 GRADE 6-Qt. Basket 65c — COMBINATION GRADE 4 lb. 29c
McINTOSH REDS No. 1 Grade 6-Qt. Basket 65c
GREENINGS 6-Qt. Basket 55c
No. 1 Grade

IMPORTANT ★ NOTICE
Effective Thursday, Feb. 3rd
NEW INCREASED VALUE "D" Ration Coupons
Further particulars available at your local Loblaw Store

ROSE Brand PURE ORANGE MARMALADE 24 Fl. Oz. Jar 31¢ — Now only 2 'D' Coupons
CROSSE & BLACKWELL SEVILLE ORANGE MARMALADE 12 Fl. Oz. Jar 19¢ — Now only 1 'D' Coupon
BETTY'S PURE ORANGE MARMALADE 24 Fl. Oz. Jar 27¢ — Now only 2 'D' Coupons
GLASSCO'S CRABAPPLE JELLY 24 Fl. Oz. Jar 29¢ — Now only 2 'D' Coupons
GLASSCO'S (With Pits) RED PLUM JAM - 24 Fl. Oz. Jar 26¢ — Now only 2 'D' Coupons
ST. WILLIAMS GRAPE JAM 24 Fl. Oz. Jar 31¢ — Now only 2 'D' Coupons
E. D. SMITH'S PURE DAMSON JAM 12 Fl. Oz. Jar 17¢ — Now only 1 'D' Coupon

Toilet Soap MAPLE LEAF 2 Cakes 9¢
White Naptha P & G SOAP 3 Bars 14¢
Concentrated Javel Water KINGSOL 32-oz. Bottle 16¢
Household Necessity OXYDOL Sm. Pkg. 9¢ Lge. Pkg. 23¢
Beauty Soap PALMOLIVE 2 Reg. Cakes 11¢
Concentrated SUPERSUDS - - Reg. Pkg. 20¢
Hawes LEMON OIL - 12-oz. Bottle 25¢
Toilet Soap Cashmere Bouquet Cake 6¢

"Freshest thing in Town"
LOBLAW'S COTTAGE BREAD
2 24-oz. LOAVES 15¢
• WHITE • WHOLE WHEAT • CRACKED WHEAT

FRESHNESS!
PRIDE of ARABIA COFFEE 1-lb. PKG. 35¢
TWO-CUP COFFEE 1-lb. PKG. 29¢
BOTH IN FINE AND MEDIUM GRIND

LOBLAW GROCETERIAS CO. LIMITED

Personals and Social

Mrs. George Downer, 256 Reid street, is observing her 69th birthday today.

◆ ◆ ◆

Wireless Telegraphist Rob Roy, R.C.N.V.R., is spending a two weeks' furlough with his parents, Mr. and Mrs. F. L. Roy, Rubidge street.

◆ ◆ ◆

Miss Barbara O'Brien, daughter of Mr. and Mrs. Thomas O'Brien, Sophia street, has left for Hamilton to enter St. Joseph's training school for nurses.

◆ ◆ ◆

Tpr. Ameron E. Shannon, son of Mr. Wesley J. Shannon, has returned to Kingston, after spending a short leave at home. He is in the Tank Corps.

◆ ◆ ◆

Mrs. Charles Petherick, of Campbellford, was present at the golden wedding anniversary party of her uncle and aunt, Mr. and Mrs. R. A. Dobbin, North Monaghan, and has now returned to her home.

Mr. and Mrs. Wesley Howell, 360 Stewart street, are quietly observing their 58th wedding anniversary today.

◆ ◆ ◆

Mrs. Philip Elmhirst, of Lindsay, was a guest at the golden wedding celebration for Mr. and Mrs. R. A. Dobbin, North Monaghan, and has now returned to her home.

◆ ◆ ◆

Mr. and Mrs. Ken Campbell, Brock street, have moved to Kirkland Lake, where Mr. Campbell will take up his duties with radio station CJKL. He was formerly with CHEX, Peterborough.

◆ ◆ ◆

Trinity Baby Band

A musical program was presented after the business period of the regular meeting of Trinity Baby Band, with Miss Mignon Mayneord, whistling two solos, "In a Monastery Garden," and "Indian Love Call," accompanied by Mrs. A. LeClair, and Mrs. Geoorge A. Richmond, giving two vocal solos, "Boy of Mine," and "Bless This House," accompanied by Mrs. W. R. Philp.

Mrs. A. Malby, the president, was in the chair for this meeting, held at the home of Miss T. Mather, 491 Gilmour street, and the hostess served refreshments at the close of the meeting.

◆ ◆ ◆

Farm Forum Meets

"The Importance of Planning the Rural Community" was the topic for discussion at the regular meeting of Central Smith Forum, held at the home of Mr. and Mrs. Howard Clarke. The members were divided into two discussion groups, and then merged into one to compare findings.

The decision of the meeting was that every farm home should be equipped with electricity; better rural libraries should be made available; schools should be better equipped; and a community health insurance scheme should be set up.

The next meeting of the Forum will be held at the home of Mr. and Mrs. Roland Scott, and the topic for discussion will be, "The Church and the Rural Community."

At your grocer's in two convenient sizes . . . also in improved FILTER tea balls.

Blended and packed in Canada

50 Service Men Are Given Dance

Fifty soldiers from the Training Centre were entertained recently by the Catholic Auxiliary Service Club, at a dance in the Knights of Columbus Hall, Simcoe street. A number of novelty dances were held, and cigarettes were given as prizes. Members of the club acted as hostesses and Mrs. F. Hancock and Mr. Fay Galvin assisting in supplying music for dancing.

At the close of the evening, refreshments were served by Mrs. J. White assisted by, Misses Hilda Sullivan and Helen Huppe.

This was one of the bi-monthly entertainments for soldiers sponsored by the Catholic Auxiliary Service Club, an organization composed of members of the Knights of Columbus and the Junior League. The committee in charge of arrangements is as follows: Mr. E. Wolff, Grand Knight and Miss G. Costello; Miss Gladys Perdue, secretary; Mr. V. Angelesey, treasurer; Mrs. J. White, refreshments; Mr. F. Wolff, entertainment; Mr. R. Collett, the Hall; Miss Anne Donoghue, publicity; Miss Doris Strickland, music.

New Ration Books To Be Issued Starting March 27

The new ration books will be issued during the week of March 27 to April 1, said the report of the Ration Committee of the Women's Voluntary Services, given at monthly executive meeting of the group, held in the new office, 397 George street, Wednesday evening. Monthly reports were given by committees in the group, with eight committees reporting.

The Red Cross committee report told of the work being done on medicated sox for the Navy League, and showed that almost half of the quota had been finished and turned in. "Miss Canada" girls, under the direction of the War Savings committee, had completed 26½ hours in the month, and were responsible for selling $74.50 in stamps during the month.

Twenty-one hours typing were done by the clerical committee for the citizens' committee, and ten hours were put in by W.V.S. members at the Armories. In connection with the Peterborough corvette, the chairman reported that the W.V.S. had been asked to type instructions for the sewing kits, and that it was in the hands of the clerical committee.

Two new members signed up in January, bringing the total of active members to 322, reported the enrolment committee, and the hospitality committee gave an account of the hostess course being given at the Y.W.C.A., and the total of hostesses who had entertained soldiers during the month. Fifty-six hostesses had entertained 154 men during January, either on Sunday or at evening parties.

A request for more girls for Monday and Wednesday evenings for the Servicemen's Recreation Centre was brought forth by the canteen committee, in addition to the announcement that 276 hours had been put in by members at the Centre. The first aid and home nursing committee reported on the classes in first aid which had just been completed, and that members of the W.V.S. who were interested, had been contacted in connection with the home nursing classes just started under the auspices of the St. John's Ambulance and the Red Cross.

THE TEA HOUR GOSSIP . . . .

Thursday, Feb. 3, 1944

A Little Chat About Spring Millinery

The tailored hat will, this spring, have to take second place among the millinery high lights, for with the dressmaker suits, and coats, a more dressy hat is required. We are coming back to the good old days of handmade hats, when we can really get something exclusive, and know that we will not see it in all store windows, or meet ourselves as the saying is.

When we get a becoming hat, one that does a lot for us, it is rather heart-breaking to go to an afternoon tea, or bridge party, and see exactly the same hat on one of the other guests.

The off-the-face hat will again find favor for spring, but a much larger hat than has been shown. It covers the back of the head completely, and is much wider from side to side, and is worn perfectly straight on the head, not at an angle.

I saw such a smart tricorn hat, in black lacquered straw, with a trimming of multi-colored flowers around edge, and a band of the same flowers to keep the hat in place. This with a smart black veil worn over the face completed a charming hat, that could be worn now, with your fur coat. Another one was a small sailor with a slight turn up at the back. This was covered in deep purple taffeta silk, with the edge made of matching straw. The only trimming was two lovely ornaments, with stones matching the silk, and a hair band, studded with the same stones, or in ornaments. The model wearing this hat wore a gray suit, of soft wool crepe, her gloves and bag matching the hat.

The small flower turbans again find favor with the younger set, and are made of very bright colors.

22,017 Articles Shipped By Otonabee Red Cross

KEENE, Feb. 3.—(ENS).—Eight branches of the Otonabee Red Cross have turned in an amazing amount of work to Toronto headquarters during 1943 which includes 20,495 hospital supplies, 421 knitted articles, 1,051 civilian articles and 50 quilts.

The following is the work done by the groups made up of Keene, Villiers, Mathers Corners, Zion, Hiawatha, Lang, 6th and 7th Lines. There were 15,400 compresses, 3,200 wipers, 960 small pads, and 240 large pads.

In the list of clothing were: 30 pairs men's pyjamas, 75 men's shirts, 50 men's undervests, 50 pairs men's shorts, 25 dressing gowns, 50 women's skirts, 50 blouses, 20 women's dresses, 42 women's coats, 54 pairs bloomers, 50 women's nightgowns, 1 slip, 62 women's sewing bags filled.

For girls there were 43 skirts, 42 blouses, 10 dressed and 35 comfort bags. In addition there were 10 ditty bags filled, 50 sewing kits and 50 comfort bags for sailors, 76 boys' coats, 76 pair boys' pants, 151 shirts, 50 boys' caps, 25 overcoats and 56 pairs pyjamas for boys, 20 pairs sleepers, 30 pairs combinations, 30 baby diapers 50 quilts, 1 crib quilt, 1 afghan and 2 bales of used clothing for Greek relief.

Peter Robinson Chapter Names Mrs. C. Upper Regent

Mrs. C. L. Upper was elected regent of the Peter Robinson Chapter, I.O.D.E., at the annual meeting of the Chapter, held Wednesday evening. Anuual reports were given by various committee conveners, followed by the election of officers.

The 1944 executive is as follows: Regent, Mrs. C. L. Upper; first vice-regent, Mrs. L. H. Ingram; second vice-regent, Mrs. K. J. Currie, treasurer, Mrs. F. H. Jobbitt; recording secretary, Mrs. D. V. Canning; corresponding secretary, Miss A. Howson; press secretary, Miss R. Young; educational secretary, Mrs. I. H. Keefer; Echoes secretary, Mrs. J. Heffernan; war convener, Mrs. H. Steggles; Blood Donors' Clinic convener, Mrs. C. B. Muir; hospitality convener, Mrs. S. Braund; Camp Library, Mrs. W. T. Belleghem; Sick and visiting convener, Miss Hazel Buller; welfare convener, Miss D. Burgess.

Councillors are Mrs. S. Warne; Mrs. N. Hambly, Mrs. R. Lewis, Mrs. G. W. Fitzgerald, Mrs. N. G. Hardill, Mrs. V. Selkirk, Mrs. G. S. Ham, Miss M. Baird.

Mrs. J. K. Hughes, retiring regent, was in the chair for the business meeting, and the secretary, Miss Florence Adams, read her annual report. Mrs. C. L. Upper, war convener, in her annual statement, said that 89 knitted articles had been shipped to Provincial Headquarters, 83 ditty bags were filled, boxes were sent to soldiers overseas and soldiers at local Training Centre were entertained; 40,000 cigarettes, valued at $100, had been sent to members of the R.C.A.F. overseas; donations were given to the Canadian Aid to Russia Fund, Kinsmen's Milk for Britain Fund, Chinese Relief, Mrs. Winston Churchill Fund, Navy League, Red Cross and Community Fund, and Citizens' Co-ordinating Committee—a total of $1,188.53.

Mrs. W. Belleghem, Camp Library convener, said that magazines, books and cards had been forwarded to Halifax, and magazines had been sent to the local Training Centre. The Educational secretary, Mrs. I. Keefer, told of the assistance given by the Chapter to its adopted school, and of the three history prizes given the students at the Collegiate.

The Welfare convener, Miss Doris Burgess, reported that clothing, milk and groceries had been provided, as well as a camp holiday for two children, and that glasses had been repaired, and arrangements made for a tonsilectomy. The statement of the Hospitality convener, Mrs. J. K. Hughes, showed that arrangements had been made for the entertainment of soldiers at the Uptown Servicemen's Recreation Centre, and the Training Centre; and dances had been held at the "Y"; and soldiers in the Military Hospital were visited, and fruit, magazines and radios were provided. Many of the members of the Chapter also entertained soldiers in their homes.

MARRIES IN SCOTLAND

UCKFIELD, Sussex, England — (CP)—Miss Pat Traunter and Lieut. M. T. Hickie were married here, sequel to the sinking of the Avila Star in the Atlantic in July, 1942. Miss Traunter was rescued after spending 20 days in a lifeboat. Sent to Scotland to recuperate she met Lieut. Hickie at a dance.

DOROTHY DIX

LAWS PROTECT UNWANTED BABY

Society Must Deal With Cruel Father, Mother, Who Resists Responsibility to Offspring.

DEAR MISS DIX—We have been married nearly two years and were very happy until our baby was born, but since that time we have quarreled continually and have almost separated. My husband hates the baby, wishes he would die, calls him bad names and does the most unbelieveable things to him. The reason he gives for disliking the child is because I almost died when he was born; because he wasn't a girl, and because he looks like my family. When he is home he won't let me feed the baby, makes him sleep cold, pulls his hair out and burns him at times.

I must admit that I am disgusted with the baby, too. In the first place, my husband and I didn't have enough time together to go places and have fun before the baby came. Now we can't go anywhere because we haven't anyone to care for him when we go out. I am worn out with taking care of him myself and he is always crying, so it gets on my nerves. He is also very stubborn.

Now, I don't know what to do. I have thought of trying to get some family to take the baby so I could get a job, but I don't know how to go about it. I have thought about leaving my husband, but I hate to do that because I love him in spite of the way he treats the baby. And my heart hurts for the baby. He is so little and treated so mean.

MRS. F. F. S.

◆ ◆ ◆

Parents Not Fit to Have Child

ANSWER — Poor little baby, he is certainly to be pitied in having two parents neither of whom wants him or is willing to make the sacrifices that caring for a child involves. It takes a lot of love to make a man and woman find more pleasure in staying at home at night and watching the baby breathe than they do in stepping out to a night club; to think that when the baby cries it is sweeter music than to hear Lily Pons sing, and to be willing to deny themselves new clothes so that baby can have a fine perambulator.

But unless they have that sort of love they haven't any right to have

(Continued on Page 14)

COLOR Clicks

FOR SPRING!

From 8.95

Fashion says color for Spring! Eye-catching, brilliant color — wonderful to see, to wear. Spotlighted here in print 'n' plain suit dresses, two-toned charmers — scores more. All marvelously flattering-perfect thru Spring.

• Others to 16.95

This is Dress Week at Fairs. We invite you to visit our department this week-end.

ROBT. FAIR & CO. LTD.

GIRLS!

SMART NEW SHIPMENT OF

Dresses

JUST IN!

Prints - Wools - Jerseys

Black's

GEORGE AT KING

HAVE ANOTHER SLICE!

—to bake bread just right use Fleischmann's FRESH Yeast

Good bread brings *food value plus* to meals today. It supplies Vitamin B, and is a quick *energy replacer*—and low in cost. A fine *stretcher* for scarcer foods, too! If you bake at home use Fleischmann's fresh Yeast for bread that's *good* every time. This dependable yeast has been Canada's favorite for over 70 years. Ask your grocer for Fleischmann's *fresh* Yeast—with the familiar yellow label.

MADE IN CANADA

SUPPLEMENT YOUR DIET by eating 2 cakes of FLEISCHMANN'S fresh Yeast every day. This fresh Yeast is an excellent natural source of the important B Complex Vitamins.

"See-ability" keeps young eyes bright

1 IT'S EASIER TO READ when sitting up straight with light falling over left shoulder upon reading matter—This protects eyes from glare.

2 LOOKING UP PERIODICALLY at different objects around the room for a moment or two will relieve delicate muscles and be restful to the eyes.

Westinghouse MAZDA LAMPS

Sold by Good Dealers from Coast to Coast

Mrs. A. Leach Re-elected Otonabee Chapter Regent

Mrs. A. Leach was re-elected regent for her second term at the 29th annual meeting of the Otonabee Chapter, I.O.D.E., held Wednesday afternoon in the green room of the Y.W.C.A. Annual reports from conveners were given and the report of the nominating committee was heard.

Officers for 1944 are as follows: Honorary regents, Mrs. R. R. Hall and Mrs. F. L. Robinson; regent, Mrs. A. Leach; first vice-regent, Mrs. B. Jackson; second vice-regent, Mrs. G. A. Borland; third vice-regent, Mrs. F. L. Robinson; secretary, Mrs. D. E. Bell; treasurer, Mrs. W. A. Davern; educational secretary, Mrs. F. D. Kerr; echoes secretary, Mrs. J. H. Vallery; flower convener, Mrs. B. MacLean; pianist, Mrs. H. Wilson; wool convener, Mrs. H. C. Sherwood and Mrs. W. Burrell; war work and sewing convener, Mrs. B. W. Harvey; hospital convener, Mrs. J. H. Jamieson.

The counsellors are: Mrs. D. W. Clark, Mrs. J. H. Jamieson, Mrs. G. E. Keele, Mrs. A. E. Dryland, Mrs. A. E. Tivey, Mrs. H. E Lowes, Mrs. D. J. Hall, Mrs. H. J. Beatty, Mrs. F. Gray and Mrs. A. E. Edmonds.

Mrs. B. Jackson, first vice-regent, presided at the election of officers and welcomed Mrs. Leach to the chair. The treasurer's report showed a successful year financially, with bridge and euchre parties, bingo, garden parties, raffles of quilts, sale of home-made cakes, afternoon teas, individual donations, and a rummage sale swelling the funds of the chapter.

Funds Allotted

Donations were received from the Victory Club, Jolly Girls' Club, Navy League, Trinity Baby Band and interested friends and members of the chapter. Donations were made to the following: British War Victims' Fund, $75; Red Cross and Community Fund, $100; City of Peterborough Corvette, $100; Milk for Britain Fund, $25; Mrs. Winston Churchill Fund, $10; Whitney School, $25.

Reports showed that visits had been made to the Training Centre Hospital, and magazines and fruit distributed to the patients. The ladies of the chapter also served at the Servicemen's Recreation Centre, and assisted at the Blood Donors' Clinic, and on the tag day for overseas Christmas boxes. The war work and sewing convener said that two fur jerkins, 36 quilts, boys' clothing valued at $50, 834 layettes articles, 16 children's ditty bags, and adult clothing had been sent overseas, while the wool convener's report showed that 102 pair of socks, and three helmets had been sent to headquarters.

Four new members were welcomed to the Chapter at this meeting, making a total of 62 names on the roll. It was announced that an executive meeting would be held Tuesday, February 8, in the Y.W.C.A.

Refreshments were served at the close of the meeting by the nominating committee, Mrs. H. Beal, Mrs. W. Comstock, and Mrs. A. Jackson, with Mrs. G. A. Borland pouring tea.

ZELLER'S RETAILERS TO THRIFTY CANADIANS

FAMOUS for THRIFT!

Weekend Values

Men's Combinations — Cream ribbed, short-sleeve, ankle length, full sized. In sizes 36 to 44. Zeller-Thrift-Priced $1.00

Men's Pyjamas — In broadcloth, gay assorted stripes, draw string at waist. Sizes 38 to 44. Pair $1.79

Wraparound Turbans — Black, red, turquoise, green, powder beige, brown and white. Cosy and good looking! Easy to drape in several becoming ways. Made of brushed rayon 39c

Colorful Headkerchiefs — Wool with contrasting fringe and embroidery. Popular solid colours. Zeller Thrift Priced $1.39

Gay Kerchiefs — Spun rayon Headkerchiefs, with floral or sport patterns. 22" square. 79c

February 14th is St. Valentine's Day

Letters with a valentine enclosed from home are eagerly awaited by men in the armed forces. Have you mailed your Valentine greeting to your favourite man in the services? We have a large assortment to suit various personalities. Come in and choose yours now. Prices 5 for 5c, 2 for 5c, 5c and 10c. Don't disappoint any of the boys.

Quilted Bed Jackets — Of dainty rayon satin, in powder blue or blush tea rose. Zeller Thrift Priced 3.79

Dainty Panties — Ideal gifts for the young miss, minor crepe or Lily Pond satin. Colours white, tearose, powder .... 85c and 1.00

LOVELY GOWNS — Satin striped, dainty lace trim gowns in ice blue or tearose. Sizes small, medium and large 1.00

Size 32 to 38. Broadcloth and Coutil! **Brassieres! Bandeaus!** 29c to 39c — Designed for comfort and figure-flattery. Well made. Zeller-Thrift-Priced.

Front Lace Corset — Coutil material, light weight garment, four hose supporters. Gives comfort and satisfaction. $1.25

CREASE RESISTING **Spun Rayons** — New Spring shades, lime green, powder blue, dusty rose, navy and white. Yard $1.00

Ideal Printed Spuns — FOR YOUR NEW SPRING WARDROBE — Slub weave spun rayon, in various patterns and colors. Washable. Width 36". Zellers Thrift Priced. Yd. 69c

Alpine Cloth — For dresses, suits and skirts. Colors, royal, powder, navy and turquoise. Width 36". Yd. $1.59

Damask Table Cloth — Material by the yard — with colored border or plain white. 54" wide at yard $1.29

Linen Tea Towelling — Colored border of red, blue and gold. Width 16". Yard .. 49c

ZELLERS

Of Interest to Women

Two Good February Meals For Family's Banquet

By MARY MOORE

Making a banquet of your evening dinner every day is one of the steps to successful homemaking.

Don't let that one precious meal where you are all present and relaxed ever become a slipshod affair.

This can be accomplished absolutely regardless of cost. The manner in which you serve the meal can be glamorous or careless according to the standards of the cook.

Some of you may remember Maiska, the little Hungarian maid we had when the children were infants. When she was setting her table in the breakfast nook she would cover it with a hand embroidered grass linen cloth she had made in Hungary and brought to Canada as part of her "hope chest." I always wondered a little at the scrupulous care she used in washing, ironing and using it—but she was a gentlewoman at heart, and had to have that spotless white linen to keep her morale high.

Now I am not suggesting you have to be quite so elegant every day—for with certain of our table cloths on week days we use paper napkins, and many other shortcut devices. But it's the atmosphere you surround your table with that turns the trick.

Details of service should be observed; sauces should be appropriate; courses when finished should be completely removed; if you are maidless (as who isn't) only one person should be up from the table at one time (if there's a child in the house this certainly should not be mother if the child is over eight years); silver should be correct and polished; conversation should be of interest to everyone present—not just to Mary who wants to be out after her regular bedtime nor to John who needs more than his regular allowance this week. If you do not have a low plant for the table centre keep red apples and oranges in a good-looking bowl. These not only are bright, but tempt your diners to eat them—your slimmers will prefer them to a made dessert.

Family Banquet No. 1.

Oven Dinner:
Veal Loaf with Mushroom Sauce
Duchess Potatoes
Shredded Beets in Casserole
Head Lettuce with French Dressing or Crumbled Cheese Dressing or Hot Water Mayonnaise
Lemon Batter Pudding.

NOTES ON DINNER NO. 1.

The Veal Loaf: 1½ lbs. veal put through the butcher's grinder with ¼ lb. salt pork; add ½ cup of crumbs, ¼ cup hot water, 1 or 2 beaten eggs, 1½ tablespoons lemon juice or vinegar, 1 tablespoon grated onion, ½ teaspoon poultry seasoning or sage, 1½ teaspoons salt, ¼ teaspoon pepper, 2 tablespoons fat, a little Worcestershire Sauce is optional. Mix all ingredients except a little of the egg white and the fat. Brush top of loaf when it is formed with egg white and bake in oven of 350 degrees Fahr for about 1¾ hours—basting every 15 minutes with the fat—until the fat forms in pan then baste with it. This loaf serves 8 to 10, and is delicious sliced cold.

To make the Mushroom Sauce: Melt 3 tablespoon butter or dripping or use cooking oil in frying pan—add ½ cup chopped mushrooms and saute for 3 minutes, then add 2 tablespoons flour, blend then pour on 1 cup milk or top milk and stir until thick. Add salt and pepper to taste. (This is a very popular sauce so don't overlook it.)

Duchess Potatoes are made by adding 1 well beaten egg, 1 tablespoon fat or butter, ½ easpoon salt to 2 cups riced potatoes. This is beaten well and placed in baking dish—having top made attractive by scoring it with a fork and sprinkling with paprika. Brown until heated through in oven. This is usually piped through a pastry tube and made into "roses" which would make an attractive garnisn for the veal loaf. Make the roses and bake them on a buttered pan until lightly tinged with gold.

For the Shredded Beets, peel and shred raw beets on a wonder shredder into buttered casserole. Add salt, pepper, 2 tablespoons vinegar, 2 tablespoons butter, cover and bake until tender — about 35 minutes—stirring them once.

The Lemon Batter Pudding is a pip: Mix 1 cup brown sugar with the grated rind and juice of 1 lemon, 1 tablespoon butter and 3 cups water. Boil together in shallow pan 10 minutes. Make a stiff batter of ½ cup sugar, 1 tablespoon butter, ½ cup milk, 2 teaspoons of baking powder, 1 cup flour. Drop this when mixed by spoonfuls into syrup. Place in oven of 375 degrees Fahr. to bake 20 minutes. These amounts serve 6. One-half cup raisins may be added to the syrup.

FAMILY BANQUET NO. 2.

Top of Stove Meal.

Pork Chops and Glazed Sweet Potatoes
Chopped Spinach with Lemon Butter Balls
Tomato Jelly and-or Cottage Cheese Salads
Scandinavian Rice Pudding
Coffee.

Notes on Dinner No. 2.

Either pan broil chops or broil them—but if they are pan broiled you can keep them hot and have the fat for the potatoes. To fat from chops add ½ cup brown sugar and 2 tablespoons lemon juice. Slice into this syrup 4 or 5 medium sized boiled and peeled sweet potatoes—cook basting often until potatoes are coated with glaze and light gold.

To make Lemon Butter Balls, cream butter very well — about ⅛ inch off the pound, and gradually drop into it while creaming 1 tablespoon lemon juice— if added too fast it will not blend. Add 1 teaspoon chopped parsley and form into balls with wet hands. Let chill before serving—1 ball on each serving of spinach.

The Scandinavian Rice Pudding: 1 cup uncooked rice, 2 cups water, 1 teaspoon cinnamon, 1 cup seedless raisins, 1 teaspoon salt, 4 cups milk, 3 tablespoons sugar. Put rice, water, cinnamon, salt and raisins in top of double boiler, cook until water is absorbed—about 30 minutes. Add remaining ingredients, and cook 45 minutes more in top of double boiler. The Swedish people serve this hot with cream and sugar, and a few shakes of cinnamon. The above amount will serve 10.

Note.—Watch next week for some notable fish recipes.

JUGO-SLAV NOTE—A high fez of black velvet is adapted from the male Turk's headgear, given treatment of pearl, turquoise and amber gem embroidery, amongst gilt threads. Mme. Zinka Milanov wears it. Like as not we've had plenty of fashion flashes which could claim Jugo-Slav inspiration, but this highly modish fez turban is the first to come this department's way labelled specifically such. It was designed for Zinka Milanov, a Jugo-Slav by birth, who is singing at the Metropolitan this season. Her great role is Norma, which will be revived for her, the first prima donna to sing it in New York since it was Rosa Ponselle's great role. The fez shows Turkish influence, that country being a Jugo-Slav next-door neighbor.—*By Prunella Wood.*

ENQUIRY COLUMN

By MARY MOORE

QUESTION: I have over 75 jars of my own home canned tomatoes but no chili sauce. I did this on purpose because when the canning season was here I had sickness in the house and someone has told me chili sauce could be made from canned tomatoes, and now that I am ready to do it I need directions. Do you have such a thing? If so you would make me very obliged to you if you would print instructions. It is impossible to buy chili sauce where I live—in a small town. Thanks for the letter giving instructions for cup cakes and frosting.—Made. E.

❖ ❖ ❖

Chili Sauce From Canned Tomatoes

ANSWER: Seven cups tomatoes, 4 sweet red and 1 hot red pepper minced (if you can't buy hot peppers use 1 teaspoon extra cayenne), 8 medium-sized onions minced, 1 quart vinegar, 2 cups brown or white sugar, 1 teaspoon each allspice, clove, black pepper, cayenne, 2 tablespoons salt—4 cups finely chopped celery are optional. Mix all ingredients in preserving kettle—all spices are of course either ground (or if whole should be tied in cheesecloth bag). (Two teaspoons ginger are a good addition but not liked by some chili fanciers). Bring sauce to boiling point, boil slowly 15 minutes, then simmer 1½ hours. Seal in sterile glass jars while still boiling hot. These amounts will make you 6 pints.

❖ ❖ ❖

QUESTION: I want to serve a chicken dinner—Maryland chicken with popovers and rice boiled in the Chinese method. Please describe again how to do the rice so it will remain in separate grains. You did this a year or so ago but I have mislaid the instructions. Also a recipe you use yourself for popovers. Thanking you past favors.—R. Elliott.

❖ ❖ ❖

ANSWER: Thanks for reminding me of this delicious dish.

Boiled Rice—Chinese Method.

One cup rice, 2 cups cold water 1 teaspoon salt. Use a quart saucepan, round bottomed if possible, as there is less tendency for the rice to stick. Put washed rice, salt and water in the saucepan, cover close, and set over hot fire. Do not lift cover once until ready to serve. When water boils over a little (or if larger saucepan is used, when it boils hard)—ordinarily 10 minutes—reduce heat so that water boils slowly 10 minutes. Remove from fire, set in a warm place 10 minutes. Remember not to lift cover until end of that time. The water should be absorbed and each rice grain separate.

If necessary to keep hot for some time, lift cover, sprinkle a little hot water over the rice, lay folded cloth over top, put cover on. If set in a warm place it will keep for hours. The Chinese do not put salt in it as they use it with salty foods.

Popovers.

One cup flour, 1-3 teaspoon salt, 1 cup milk, 2 eggs, beaten, ⅛ teaspoon melted butter. Break eggs into bowl, add all remaining ingredients and beat with rotary beater 4 minutes. Hot iron pans or hot custard cups greased must be ready. Fill each half full of mixture and bake 30 to 35 minutes at 450 deg. Fahr.—during last half of baking reduce heat to 375 deg Fahr. Remove from oven only after oven has been turned off 5 minutes after you consider popovers done—they must be crisp crusty and hollow — and very hot oven is essential.

THE STARS SAY . . . .

By GENEVIEVE KEMBLE

For Friday, February 4

THE SIDEREAL operations offer encouragement for the attainment of major objectives if such goal be attacked with reason, well-developed ideas and programs, and sustained by the definite co-operation of those in power and financial status. The social or professional angle may be productive of best results in seeking such cooperation either in public or private ambitions. The cultivation of these through means of entertainment, domestic or even romantic approach is likely to bear gratifying results. New ventures and bold strokes are prolific.

If It Is Your Birthday

Those whose birthday it is are on the threshold of a year of conspicuous accomplishments, with surprise ventures and audacious initiative assisting to advanced goals. In this, support from those in high places is assured, in both private and public affiliation, in which friendship, good feeling and social stability may be pushed to gratifying advantage. Cultivate personal prestige and popularity and fond objectives may loom large, with affectional or romantic engagements or celebrations probable. Do not complicate such by strife or impetuous emotional outbursts.

A child born on this day may be bounteously fitted for a successful, worthy and honored career, with much pleasure and comfort as well.

SCRAP OLD WINDMILL

BRAMFIELD, Suffolk, England—(CP)—A windmill built when the Battle of Waterloo was fought, is to be dismantled for war scrap.

VALENTINE CARDS

Don't forget that boy of yours in the services on Valentines Day. We have a wide selection of cards for every occasion.

GIFT SUGGESTIONS

We also have a number of gifts to give to your favourite Valentine.

Harold Coleman
"The House of Color Styling"
336 GEORGE ST.

FOR SUPERIOR BAKING RESULTS

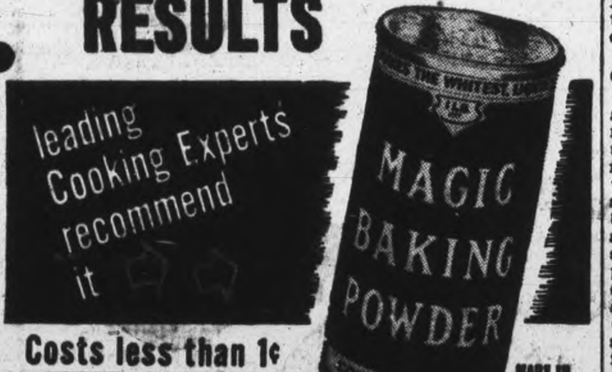

Costs less than 1¢ per average baking

Canadian Women Buy More

FRY'S COCOA

Than Any Other Kind

Buy More War Savings Stamps—NOW!

FUR COAT Clearance!

NEW FUR COATS JUST MADE AND BROKEN LINES AND SIZES

Here's an excellent opportunity for you, if you haven't already a fur coat, to buy a good coat at a real saving if your size is here. Check each line carefully for your size.

No.	TYPE OF COAT	SIZES	PRICE
10	VISCASHA Fitted and Swagger	14 to 20	100.00
3	HUDSON SEAL HEAD COATS Dyed Muskrat	18-20-44	59.00
5	PERSIAN LAMB (Paw) COATS	14-16-18	190.00
10	MINK STRIPED CONEY Dyed Rabbit	14 to 20	110.00
1	ELECTRIC SEAL, Silver Fox Trim Fitted-Dyed Rabbit	16	189.00
4	ELECTRIC SEAL Fitted and Swagger-Dyed Rabbit	12-14-16-20	119.00
2	PERSIAN LAMB (Sides) COATS	14-16	125.00
1	GREY BROADTAIL COAT Processed Lamb	14	69.00
12	MUSKRAT PIECE COATS	12 to 20	145.00
6	RACCOON COATS	14-16-18	275.00

PURE WOOL BLANKETS

Satin Bound All Wool Blankets — Priced from. Each 7.95

Two-tone Brown All Wool Blankets — With whipped edges. Each..... 7.95 and 8.95

White Wool Blankets WITH RAINBOW BORDER — Whipped edge. Size 72" x 84". Pair 15.95

Indian Blankets All Wool, Red, Green, Camel Whipped edges — From Pair ...... 14.50 to 18.50

WM. LECH & SONS LIMITED

413 GEORGE ST. — Established Over 82 Years — PHONE 4335

The Examiner

CLASSIFIED ADVERTISING RATES

Cash with order. 1½c per word per insertion; 35c minimum for first insertion; 45c minimum with box number.

If paid within five days, 2c per word per insertion.

After five days, 2½c per word per insertion.

Refunds must be claimed within thirty days.

The names and addresses of boxholders are confidential, and cannot be given under any circumstances.

THE PETERBOROUGH EXAMINER reserves the right to classify, edit, or reject any classified advertising copy. Read your ad at the first insertion. The Examiner will not be responsible for more than one incorrect insertion. Copy accepted up to 1 p.m. each day for insertion the same day, except Saturdays, when copy must reach the Examiner before 10 a.m.

Birth Notice	75c
Card of Thanks	75c
Engagement Notice	75c
Marriage Notice	75c
Death Notice	75c
In Memoriam	75c

The above charge is for 50 words—over 50 words 2c per word is charged.

Coming Events — First insertion, 20 words or less minimum charge 50c. Subsequent consecutive insertions, 40c per insertion. Over 20 words, 2c per extra word per insertion.

TELEPHONE 4641.

Births Marriages Deaths
In Memoriam, Cards of Thanks

BIRTH.

MESLEY. — To Mr and Mrs. Harold Mesley, of 186 Perry Street, the gift of a son (Harold John Randall), on Wednesday, February 2, 1944, at St. Joseph's Hospital.

BRAUND.— To Peggy and Aubrey, on the 23rd of December, 1943, at Stratton Cottage Hospital, England, a daughter (Dawn), stillborn.

IN MEMORIAM.

FIELD. — In loving memory of a dear Wife and Mother, Mrs. W. R. Field, who passed away thirteen years ago to-day, February 3, 1931.

We do not forget you, nor do we intend,
We think of you often, and will to the end;
Gone and forgotten by some you may be,
But dear to our memory you ever will be.

—Fondly remembered by Husband and Family.

MORRISON — In loving memory of Mr. J. F. Morrison, who died February 3rd, 1943.

Love's greatest gift—remembrance.

—Ever remembered by son John, daughter-in-law Myrtle, grandson Douglas.

DUGGAN. — In loving memory of Mrs. Mary Jane Duggan, who passed away one year ago, February 3, 1943.

O happy hours we once enjoyed,
How sweet their memory still,
But death has left a loneliness
The world can never fill.

—Fondly remembered by her daughter and grandchildren, Mrs. Robert Stone and Family.

ROBERTSON. — In loving memory of my dear husband, David Robertson, who died on the 3rd of February, 1943.

Gone, but not forgotten.
—Jeanie.

McPHATE. — In loving memory of a dear Mother and Granny, who passed away one year ago to-day, February 3, 1943.

—Ever remembered by her Son and Daughter-in-law, Archie and Elsie, and Granddaughters Joan and Patricia.

FLORISTS

ASHBURY'S Specializing Wedding and Funeral Flowers. Phone 4982—Nights 3054. 316 Charlotte

TURNBULL'S FLOWERS LIMITED 441 George. Phone 7583—Nights 3257

THE PETERBOROUGH FLORAL CO. Flowers Delicately Arranged For All Occasions. 436 Water. Telephone 6912—Nights 6746

COMING EVENTS

First insertion, 20 words or less, minimum charge 50c. Subsequent consecutive insertions, 40c per insertion. All over 20 words, 2c per extra word per insertion.

RUMMAGE SALE—WESLEY WAR Workers, opposite Capitol Theatre, Saturday, February 5th.

DANCE AT THE LEGION HALL Thursday February 3, Graydon Sheldon Orchestra. Modern and Old Time Dancing. Admission: Ladies 35c, Gents, 50c. Tune in CHEX, 8.00 to 9.30.

DANCE, IN HASTINGS TOWN Hall, Friday, February 4. Sheldon's Orchestra. Admission: Ladies 35c, Gents 50c

WILDLEY NIGHT CELEBRATION Oddfellows' Hall, Friday, February 4, at 8 p.m. sharp. Cards and other Amusements. Admission 25 cents. Refreshments.

YOUNG WOMEN'S CHRISTIAN Association—Annual Meeting, on Thursday Evening, the 3rd of February, at Eight o'clock. A cordial invitation is extended to everyone interested in the Reports and Work of the Association.

In Memoriam Verses

A booklet from which In Memoriam verses may be selected is available at the Advertising counter of The Examiner. Telephone Classified Dept. 4641.

Coming Events
(Continued from Preceding Col.)

ANNUAL MEETING, Board of Directors of Anson House, will be held at the Home on Wednesday, February 9, at 3 p.m.

THE MEETINGS Still Continue in Assembly Hall, Brock Street (near Aylmer) Nightly at 8 p.m., except Saturday; Sunday at 7 p.m. All are invited to come and hear G. P. Taylor, the Evangelist from Deseronto, who preaches from an Open Bible.

PERSONALS

"LLOYD'S CORN AND CALLOUS SALVE" relieves pain quickly. Get a jar to-day 50c at Bogue's, Lynch's Finn's and Tamblyn's Drug Stores

RAWLEIGH'S PRODUCTS. 360 Simcoe. Telephone 3055.

AVON REPRESENTATIVE. 546 Bethune. Telephone 3194.

FULLER BRUSH PRODUCTS. J. Wright, 580 Bolivar. Telephone 8502.

FULLER BRUSH REPRESENTATIVE Telephone 9778.

FULLER SALESMAN F. DAWE, 451 Water. Telephone 4789.

Hand Writing Analysis

YOUR HANDWRITING ANALYSED 50c. Write Grapho-Analyst, 21 Elm Street, Ottawa.

Custom Tailoring

DOES YOUR COAT OR SUIT NEED Altering? Have it done now. Tony Pepe, Greene Building. Dial 4295.

Piano Tuning

WILLIAM POTTER, PIANO TUNING and Repairing (formerly Heintzman) Dial 9462.

PIANO TUNING AND REPAIRING — Fred Walker, Heintzman & Company, Toronto. Mail orders to CHEX or Telephone 9496.

3a Hairdressers 3a

SPECIALS — $8.50 VAPOR PERMANENT for $7.00. $7.00 Machineless Permanent for $4.00. Includes Shampoo, Hairstyle Cut and Scientific Testing. Telephone 5311. Paris Beauty Salon.

MARY MARINO SUGGESTS FOR FINE Dry, Hard-to-curl Hair, one of her better Oil Waves at $7.50. Other Oil waves from $3.50 up. Dial 8663.

SPECIALS — END PERMANENTS $1.00 up. Oil Permanents $2.50 up. Downer's. Dial 8874.

EXTRA SPECIAL — REGULAR $7.50 Oil Permanents for $5.00. Regular $6.00 for $4.50. Regular $5.00 for $4.00. Miss Reid's, 416 Water Street. Dial 4431.

EXTRA SPECIAL OIL WAVE, $6.50 FOR $5.00. Rosanne Beauty Salon, Kresge Building. Dial 8837.

FOR SALE

4 Miscellaneous 4

SALE OF RE-CONDITIONED SEWING Machines, Guaranteed. Singer Sewing Machine Co.

BARRELS
Like New
39c.
Delivered 50c
WOODEN PAILS
With Handles, 25c
THE PETERBORO METAL CO
Tel. 8301 256 Simcoe Street

RADIO, COOK STOVE, AND QUEBEC Heater. 302 Louis.

FURNACE BLOWER. BOORMAN'S Beverages. Telephone Daytime only.

GENTLEMAN'S COON COAT, SIZE 42-44, good condition. Stabler Furs.

HEAVY DUTY ELECTRIC MOFFAT Range, first-class condition. Telephone 9041.

BLACK'S
Work Clothes Clearance

Haugh and Bib "B" Brands Work Pants and Overall	1.49
Work Shirts	.69c
Real Elastic Work Braces	.59c
Underwear—Combinations	1.65
2-piece	.50c
Work Mitts, lined	1.00
Felt Hats	.89c

BLACK'S
GEORGE at KING

ALMOST NEW FINDLAY COOK Stove. 175 River Road.

BREAKFAST SUITE. TELEPHONE 7389. 370 Monaghan Road.

ICE FOR SALE — ANYONE WANTING 100 or 50 Blocks, now there is their opportunity. H. Hamlin, Telephone 8528

BABY'S SMALL CRIB, WITH MATtress, nearly new, $4.00. Man's Grey Suit, size 36, reasonable. Dial 6894.

HOT WATER HEATER FOR CAR. Telephone 3703.

TIRE CHAINS — 600-16, ONLY $6.15 per Pair for regular Heavy Super-Service Chains. Also Strap-on Chains. Repair Links, regular 25c Box for 19c. Save Safely at Canadian Tire Corporation Associate Store, Water Street (opposite Market).

FOUR-BURNER MOFFAT GAS STOVE good condition. 6394.

THREE - QUARTER STEEL BED, Springs, and Mattress. 379 Stewart Street.

TWO PAIRS 6' SKIS, MEN'S SKATES 11½, Leather Coat with fur collar, size 38; Man's Overcoat, size 38; Gas Range, Four-Burner, all good condition, cheap. Telephone Evenings 7186.

ELECTRIC RANGETTE, 3 MONTHS old. Telephone 6834.

SKI BOOTS, HIGH QUALITY, $4.49 up. Skis $3.98 up, and Chalet Senior Harness, $1.95. Ski Poles, also Waxes, Laces, Steel Edges, etc. Complete Outfit for Children $1.55. Save Safely at Canadian Tire Corporation Associate Store, I. H. Keefer, Prop., Water Street (opposite Market).

ONE ROGERS TABLE MODEL, ONE General Electric 9-Tube Cabinet. DeLuxe Radio Service, 450 Rubidge.

McCLARY CIRCULATING HEATER, nearly new, beautifully enamelled: also 1 Medium-sized Quebec Heater, Folding Go-Cart. Davis' Barber Shop, Simcoe Street (opposite King's Hotel).

FOR SALE

4 Miscellaneous 4

WEEK-END SPECIALS
FOR
Friday - Saturday

Felt Mattresses
5.95
Reg. 7.95

SPRING-FILLED
Mattresses
Black and white stripe only.
15.95
Reg. 24.50

CLEARANCE OF
Hassocks
for
1.50
Reg up to 2.75

B. SWARTZ
FURNITURE COMPANY
422 GEORGE ST. N.
Telephone 6895

GO-CART, COMMODE CHAIR, SHOO-Fly Rocker, Radio. 3408.

QUEBEC COOK STOVE, GOOD CONdition. 217 Braidwood.

CHIPPAWA POTATOES. TELEPHONE 7069.

1941 MARCONI RADIO, MANTEL style. Evenings, 744 Stormont.

PLUMBING AND HEATING SUPPLIES
PIPES, FITTINGS, VALVES
Hot Water and Steam Radiators
Barrels, Steel Drums, Electric Motors
Roofing Materials.
FIBERGLAS BUILDING INSULATION
Hot Water Tank Covers.
The Peterborough Metal Co.
Simcoe and Bethune Sts. Tel. 8301

IRONERS
We have been able to secure from the factory 2 more
Beatty Ironing Machines
Priced at
89.50 each
Finished in white, trimmed with black.
Have your washer or ironer, any make, serviced by experts.
Gibbons & Knox
BEATTY WASHER STORE
332 George St. Telephone 3129

WOOD, COAL AND GAS STOVE. 86 Park.

Musical Instruments

HEINTZMAN PLAYER PIANO. 804 George North.

Sporting Goods

FIVE-FOOT SKIS, WITH POLES; Skates and Boots, size 5. Telephone 8791.

5 Dogs, Cats, Birds, Etc. 5

SINGERS AND HENS, READY FOR Nesting. Dial 4989. 641 Reid.

MALE COCKER SPANIEL, SIX months old, reasonable. 9616.

DOGS BOARDED. HEDGLEY KENnels, Port Hope Highway. Telephone 4906.

6 Fuel 6

40 CORDS OF MIXED WOOD. TELEphone 8 ring 42, Douro.

PARTLY DRY MIXED 50% HARDwood, 1 to 3 Cord Loads. Dial 5204 or 7939.

HARDWOOD. TELEPHONE 3053.

7 Livestock and Poultry 7

TEN HEREFORD AND DURHAM Stockers, rising one year old. Robert Wilson, 36 ring 12, Keene.

HOLSTEIN COW, 4 YEARS OLD, DUE to freshen soon. Tinney, Route 7, Keene, 37 ring 14.

SHORTHORN BULLS OF SERVICEable age—Red and Roans. Armstrong Brothers, R. R. No. 11, Peterborough.

BROWN COLT, RISING FOUR. 35 ring 22, Keene.

YORKSHIRE BOARS, TATOOED BUT not Registered, four months old, bred from choice advanced Registered Boars and Sows, out of advanced Registered Dams. Thirty Dollars each if taken at once at the Farm. Collie Dog Pups, working, Five Dollars each. Herbert J. Miller, Keene.

ONE DURHAM, FRESH; ONE HOLstein, fresh; 2 Springers; 2 Sows, due in April. 3371, Norwood.

RED DURHAM COW, DUE TO freshen this week. Telephone 5007.

Baby Chicks

BABY CHICKS, ALL BREEDS. Poultry Farm, Wolsley Street. Telephone 9659.

7x Farmers' Needs and Supplies 7x

WANTED, TO RENT, 150 ACRES FOR Pasture, with water. Bert Manley, Route 8, Peterborough.

SEED OATS. TELEPHONE 7097.

QUANTITY FARM MACHINERY. 146 Albertus.

FOR SALE

8 Real Estate 8

New 6-Room Brick House, with Modern Kitchen, oak floors, possession soon, McCannan Avenue $5,500
6-Room Brick, River Road North, oak floors up and down, good garden and lot $3,000
5-Room Bungalow, Water Street North, full plumbing, furnace, good lot $3,000
90-Acre Farm, Fine Brick House and barn, Hydro, two miles to City limits —a good buy $5,500
P. E. RUTHERFORD
146 Hunter Street. 3602.

FOR SALE—
$4,600—New Bung., Brick, Modern, East
$4,000—6 Rms, Frame and Stucco, modern, near C.G.E.
$3,000—6 Rms, Brick, East, small pay't
$2,500—6 Rms, Frame, South
$2,500—6 Rms, Brick, $600 down, Stewart Street.
$1,500—4 Rms, Frame, 1 Acre, North.
WALTER NUGENT
187 Charlotte St. Telephone 3040

$3,500—20 Acres, all Workable, Lovely Brick House, electricity. Immediate possession.
$5,500—Very central, Lovely Home.
$5,500—New Brick, 6 Rooms, 3 Bedrooms.
$3,000—Modern Home, large garden, Lakefield.
H. J. McCANNAN - J. R. SINCLAIR
140 Simcoe Street. Telephone 4246

FARM, 150 ACRES GOOD TILLABLE soil, desirable location, Highway 36, edge of Lindsay, 30 Acres Ploughed, 12 Alsike, 12 Red Clover and Timothy, 7 Fall Wheat, balance Hay and Pasture. Good Brick House, with furnace, 2 barns, milk house, hogpen, henhouse, and drive shed; two wells, water system and Hydro. Milk Contract and Milking Machine. Immediate possession. Further information apply Irwin Sanderson, R. R. No. 3, Lindsay, Ontario.

10-ROOMED BRICK, HOT WATER heating. Possession May 1st, $5,000—$1,500 down. Arnott Real Estate. Telephone 7962.

North, 6 Rm, Cottage, L. & Wat., $1,800
South, 4 Rms, Nw Cottage, terms $2,800
Central, Good Dble House, sewer, $3,800
East, 6 Rms, Stone, modern $4,000
East, Semi-Bungalow, bargain .. $4,000
Bolivar, 7 Rms, oak fls., $500 dn.. $4,200
Suburban, 7 Brick, mod., 1 Acre.. $4,200
New, 4 Rm. Bungalow, vacant .. $5,000
Maitland, 8 Rms, modern $5,000
Water N., 7 Rms, Modern House. Trade for Smaller.
J. A. GIBBS, 141 Hunter St. 3843.

Brick Duplex, Hot Water Heating, hardwood floors, good location $4,500
100 Acres, Large Stone House, barn, stone foundation, lovely location, on County Road $3,000
Brick, 5 Rooms, New, furnace, hardwood floors, garage, large lot. $3,000
M. STOREY
374½ George St. Telephone 6973

10 Used Cars 10

1940 MERCURY DELUXE SEDAN, MOtor recently overhauled, good condition. 614 Stewart.

1931 PLYMOUTH SEDAN, PERFECT condition. Owner enlisting. 597 Charlotte, after Thursday.

1932 FORD COACH, MODEL B, CHEAP for cash. Owner enlisting. 597 Charlotte.

TO RENT

11 Miscellaneous 11

ELECTROLUX CLEANER, COMPLETE, by Day or Week. 4547.

11x Apartments to Rent 11x

HEATED APARTMENT, FURNISHED, Unfurnished, Ground Floor. 709 Water.

THREE OR FOUR ROOM FLAT, FURnished or Unfurnished. Write Box 13, Examiner.

12 Rooms 12

FURNISHED ROOM, IN DOWNTOWN, Girls. Heated Apartment. Write Box 34, Examiner.

LARGE FRONT UPSTAIRS ROOM. Available immediately. Write Box 33, Examiner.

TWO ROOMS. 172 STEWART. DIAL 7178.

TWO FURNISHED ROOMS, SUITABLE for Light Housekeeping, heated. Telephone 3758. 273 Rubidge.

LARGE, FURNISHED BED-SITTING-Room for Two; also Small Furnished Room. Write Box 11, Examiner.

TWO BRIGHT, UNFURNISHED, UNheated Rooms, central. Dial 7230.

TWO UNFURNISHED ROOMS. 634 Union.

WANTED

13 Rooms Wanted 13

TWO OR THREE UNFURNISHED Rooms, clean. 8965.

13a Apartments Wanted 13a

WANTED, FOUR-ROOMED, UNFURnished, Heated Apartment, central. Telephone 9630, between 7 and 10 p.m.

13b Houses Wanted 13b

GOOD HOUSE, ABOUT $4,000 TO $5,000; hot water heat preferred. Write Box 25, Examiner.

TO RENT, FIVE OR SIX ROOMED House or Apartment, central or East preferred. Immediate possession. Dial 8233.

Cottages Wanted

WILL PAY CASH FOR SUMMER COTtage or Water Front Lot, on Kawartha Lakes. Write Box 24, Examiner.

15 Miscellaneous 15

ONE OUTBOARD MOTOR, 1 TO 4 Horse-power. Telephone 7893, 5 to 7.

CANOES, ROW BOATS, SAILING Dinghies, either in good condition or in need of repair. Highest cash prices paid, F.O.B. Peterborough. Write Delaney Boat Lines, Barrie, Ont. Our Representative will be in Peterborough about February 21st.

FROM 100 TO 400 ACRES RANCH LAND within 20 miles of City, never-failing water. Write, stating price and location, Box 32, Examiner

ROOM, BREAKFAST AND EVENING Dinner, for Business Girl, central. Write Box 22, Examiner.

USED TENT AND BOAT. EVENINGS. 7869

TOP PRICES
FOR CLEAN
MAPLE LOGS
For information, write
POST OFFICE, BOX 1014

SCHICK COLONEL ELECTRIC RAZOR. Jim Carey, Watchmaker, 450 George South. Dial 4163.

CHILD'S TRICYCLE. TELEPHONE 8445.

WANTED

15 Miscellaneous 15

PRACTISE PIANO. TELEPHONE 5130.

SECOND - HAND DIAMOND RING (claw setting), Gold Band Bracelet. Write Box 12, Examiner.

LADY'S BICYCLE, GOOD CONDITION. Telephone 4303.

HIGHEST PRICES PAID FOR RAGS, Paper, Iron, and Metals. J. Burfield. Dial 8368.

STOVES AND FURNITURE WANTED Telephone 4115—Nights 6294.

STOVES, FURNITURE. HUDSON. Telephone 65, Lakefield.

POULTRY AND FEATHER TICKS PAY Highest Prices. M. Gishman. Dial 8298.

LIVE POULTRY WANTED — MARKET Prices. A. Lantin. Telephone 6297.

LIVE POULTRY—MARKET PRICE. M. Katz. 6906. 192 Aylmer.

IRON, RAGS, FEATHERS, PAPER. Petersiel, Bethune and Hunter. Telephone 9403.

LIVE POULTRY — PAY HIGHEST Prices. Florence, 6823. 560 Homewood.

17 Help Wanted Male or Female 17

BOY OR GIRL, WITH WHEEL, FOR Paper Route, North-end. Telephone 7427.

18 Help Wanted, Female 18

WOMAN TO CLEAN, HALF-DAY PER Week, and willing to Houseclean. Write Box 31, Examiner.

WOMAN OR GIRL FOR LIGHT Housework, in Apartment, Toronto, for Young Couple with baby, full or part time; sleep in or out; transportation paid; liberal time off. Telephone 9262, Peterborough.

GOOD GENERAL, NO CHILDREN; 3 adults. Write Box 35, Examiner.

TWO EXPERIENCED HAIRDRESSERS for Town of Ten Thousand East of Toronto. Apply nearest Employment and Selective Service. Refer to CR-585.

WANTED, A MIDDLE-AGED LADY AS a Companion to a Widow; must be refined and cheerful; bring reference; Board free. Apply to 173 Edinburgh Street.

MIDDLE-AGED HOUSEKEEPER, CAtholic home, Two Adults; reasonable wages. Write Box 23, Examiner.

19 Help Wanted, Male 19

WANTED — AN AGENT-DRIVER FOR Established Transport Company; 30 to 40 years of age, married, militarily exempt. Transport experience necessary. Apply Selective Service, Barie Building. O-219.

WANTED
Working Foreman
TO TAKE CHARGE OF
Fuel Yard
IN PETERBOROUGH.
Apply, in writing, stating age and qualifications, and salary expected—
Employment and Selective Service Office. O-216.

MAN TO WORK FARM ON SHARES or Work for Wages; Hydro in house and barn. 3371, Norwood.

PLUMBER AND STEAM FITTER
For
WHOLESALE PLUMBING AND HEATING FIRM.
Apply Selective Service, Barrie Building. O-217

20 Employment Wanted 20

CHRISTIAN GIRL DESIRES PERMAnent Position in respectable Protestant home. Telephone 9491. 461 Hunter West

21 Boarders Wanted 21

FRONT ROOM, ONE OR TWO GENtlemen; Meals optional; near Factories. Dial 9106.

ROOM AND BOARD, IN QUIET HOME. Telephone 4898.

BOARDERS, ROOM AND BOARD, IN quiet home. 77 Parkhill Road.

BOARDERS, NEAR WESTCLOX. 5434.

BOARDERS WANTED; CONVENIences and good Board. 302 Margaret Avenue. Telephone 5669.

GENTLEMEN. 467 CHAMBERLAIN.

BOARDERS. DIAL 8727.

WHO CAN DO IT

22b Painters, Decorators 22b

COLEMAN BROS. — "THE HOME OF Decorating." Established 1906. Telephone 4485. North of Brock Street.

EFFICIENT SMART STYLING
for
HOME DECORATION
Interior and Exterior
"Elastica Quality Goods"
HAROLD COLEMAN
Telephone 9922 336 George Street

FIRST-CLASS DECORATING. DIAL 8377.

PAINTING AND DECORATING. B. Dack, Telephone 3791.

22f Miscellaneous 22f

ALL MAKES OF SEWING MACHINES Repaired. Stuart, 584 Division. 5287.

JIM CAREY, WATCHMAKER, 450 George Street South. Dial 4163. All Repairs carefully made. Electric Clocks included.

DUSTLESS FLOOR SANDING. — Graham. Dial 9007, Night 8607.

WINDOWS, WALLS, FLOORS CLEANed and Polished. 634 Union.

DUSTLESS FLOOR SANDING FLOORS Laid and Refinished. Decorating. William Higgins. Dial 8887.

22j Wood Cutting 22j

WOOD SAWING. TELEPHONE 9314.

WOOD SAWING — PROMPT SERVICE especially to City orders. 3702.

WOOD SAWING. S BEBEE, PROMPT and Efficient Service. Telephone 5462.

25x Dressmaking 25x

DRESSMAKING, TAILORING, ALTERations. Telephone 4936. 593 Harvey.

ALTERING, DRESSMAKING — CHILDren's Clothes a Specialty. Telephone 8514.

LOST

MAN'S GOLD SIGNET RING, INITIALS "B.J." Reward. Dial 8756.

CHANGE PURSE, 3 KEYS, SILVER. Keep Silver and return Purse. 102 Dublin.

BROWN SKI MITT, VICINITY OF Charlotte and King. Telephone 7273.

N.-W. CORNER OF GEORGE AND Hunter, Lady's Spectacles (Rimless). Finder please leave at 273 Charlotte. Reward.

BLACK AND WHITE CAMEO EARring, vicinity Armouries. Telephone 7946.

NURSE'S GRADUATION PIN, "E. Cassidy." Telephone Nicholls Hospital.

FOUND

GOLD RING. WRITE BOX 395, EXAminer.

LOANS

LOANS TO WORKERS
NO ENDORSERS NEEDED

Cash Loan You Get	Choose a monthly payment plan: 4 Payments	6 Payments	10 Payments	12 Payments	15 Payments
$25	$6.57	$4.46	$2.78	$2.36	
50	13.13	8.93	5.57	4.73	
75	19.70	13.39	8.35	7.09	
100	26.26	17.85	11.13	9.46	$7.78
125	32.83	22.32	13.92	11.82	9.73
150	39.39	26.78	16.70	14.18	11.67
200	52.52	35.71	22.27	18.91	15.57
300	78.79	53.56	33.40	28.37	23.35
500	130.60	88.64	55.10	46.73	38.36

Just tell Household Finance about your problem and choose a convenient payment schedule. Payments above include charges at our new reduced rate of 2% per month on that part of a balance not exceeding $300 and 1% per month on that part of a balance in excess of $300.

Household Finance
Corporation of Canada
Established in Canada 1928
Second Floor Lansfield Block
177 Charlotte St. (Opp. Loblaws)
M. B. Holt, Manager Phone 8841

Campbell Loans
are made on any acceptable security. The simple information you supply is kept in absolute confidence.

Loans over $300 cost you less. Our rate is 1% per month on balance over $300, 2% per month under $300. No other company has as wide a range of plans.

CAMPBELL
FINANCE CORPORATION LIMITED
Subsidiary of Industrial Acceptance Corporation Ltd.
169 Charlotte Street
F. M. Vivash, Branch Manager
(Above A. & P. Store) Phone 3520

PROFESSIONAL

44 Lawyers 44

P. D. SCOLLARD— Barrister, Solicitor, Bank of Toronto Building. Telephone 5939.

JOHN A. BRADSHAW — Barrister and Solicitor. 360 Water. Telephone 4554.

PECK, KERR & McELDERRY — Barristers, Solicitors. Money to Loan. Offices 415-417 Water Street. Telephone 4651. E. A. Peck, K.C., F. D. Kerr K.C., V. J. McElderry, K.C., Walter E. Howell.

JACOB LOW — Barrister, etc. Mortgage Loans. Suite 1-2, 435 George Street (over Toronto Savings and Loan Co.). Telephone 7422—Nights 6214.

ELLIOTT, PHILP & CHANDLER—Barristers, etc. Money to Loan. Offices, Kresge Building. Telephone 6573. A. L. Elliott, K.C., W. B. Philp, B.A., B. J. Chandler B.A.

Chiropractors

M. C. GOODWIN, CHIROPRACTOR and Drugless Therapist, 109 Barrie Building, 312 George. Telephone 5796 and 5985.

AUCTION SALES

J. H. MILES, AUCTIONEER AND Valuator. Office 311 Hunter. Telephone 4118, Residence 9122.

Dorothy Dix
(Continued from Page 12)

children, for children need love and cherishing just as much as they need food and warmth. It is their heritage to which they are entitled, and unless their parents give it to them they have been cheated out of their birthright.

In all the world there is nothing else more pathetic than a poor little unwanted baby, yet we see so many of them. So many neglected little tots whose parents resent them because they interfere with their good times, or their plans and ambitions; who are pushed aside by impatient hands to which they are trying to cling; who learn to fend for themselves before they leave the cradle, because nobody bothers to care for them, and who never know what it is to be cuddled on a mother's breast or rest in a father's arms.

But while neglectful parents are common, cruel parents are rare, for not many men are brutes enough to beat up a helpless little baby. Still there are such abnormal creatures, as is witnessed by the fact that it has been necessary to have societies for the Prevention of Cruelty to Children which mete out a severe punishment to those who mistreat their youngsters. And I would certainly advise you to turn your husband over to the law, if what you have written me about his torturing your nine-month-old son is true.

Also, as you do not seem to be a much more affectionate mother than your husband is a father, it will be better for the baby or you to give it to some child-hungry man and woman than to keep it, feeling that it is a bar to your running around and having good times. Any woman whose only reaction to the wailing of a little child, who must be sick or else it would not cry all the time, is that it gets on her nerves isn't fit to deal with it. Such a case calls for pity and patience and infinite tenderness, not resentment.

Being parents is a hard job, but God, Himself, holds those responsible who take it upon themselves and who flunk on it.

❖ ❖ ❖

DEAR MISS DIX—I am 30 years old, have a lovely wife to whom I am devoted and two beautiful children. I guess a great many men would like to be in my place, but I am getting sort of disgusted with it all because my wife has her lodge meetings and her women's club meetings in the evenings and I am left alone to wash the dishes and take care of the children.

My wife says that she must step out in order to relax from doing housework and looking after the children, but that as I am out among people all day I don't need this and should be satisfied to stay at home with the youngsters. I have not had a day or evening off in seven years to do with as I please, and I am thoroughly fed up with working every day and then coming home to putter around the house like an old man. What shall I do?

RAYMOND.

❖ ❖ ❖

Compromise or Join Wife Going Out

ANSWER—Why don't you and your wife compromise the night out business? She take one. You take another. Or else hire someone to take care of the kids and you go out together.

Of course, housework is monotonous work, but so is every other kind of work by which we earn our daily bread. It is no more monotonous to cook three meals a day and wash behind the children's ears and get them off to school every morning than it is to put up the same sales talk, or do the same bricklaying, or preach the same sermons, or go to see the same sick people with the same ills.

Every day laborer, and that means us all, deserves a break when evening comes, and that goes for both husbands and wives. Neither one has the right to monopolize the good times.

❖ ❖ ❖

DEAR MISS DIX—My wife is becoming unmanageable. She yells at me at the loudest pitch possible if she does not get her way. A good friend of mine used to have similar trouble with his wife, but he cured her by giving her a few good spankings. Although I do not believe in beating women, I wonder if I should not follow his example and paddle her soundly the next time she yells at me?

A HUSBAND.

❖ ❖ ❖

ANSWER—Well, wife-beating is not a custom that is recognized in the best society, which leaves a husband with a cantankerous wife out on a limb, with nothing he can do about it except endure her, or drag her into the divorce court, and this a fact of which wives take full advantage.

Not many women are afraid of their husbands divorcing them, but lots of wives would behave themselves better if they knew that when they yelled at their husbands or nagged them they would get a spanking instead of a decree absolute.

Released by the Bell Syndicate, Inc.

Red Wings
(Continued from Page 6)

Brown's play so has Flash Hollett helped the Detroit defense. Hollett's steadiness, Adams declares, has brought a 40 per cent. improvement in the play of Defenseman Cully Simon. Flash's standing with the club is testified by his appointment as captain by Adams in place of the job-bound Mud Bruneteau.

Bill Jennings incidentally will take the place of Bruneteau against the Leafs in Toronto.

Detroit is giving little Dion plenty of protection, but he is taking care of himself in the clinches with the result he has the lowest goals-against average of any goalie in the club after 10 games. Not only is he turning in superior goal-tending but he has an advantage over Jimmy Franks and Normie Smith, the Wings other goalies, that Jack Adams hasn't overlooked. Dion is draft proof and gives Detroit an almost complete team of army rejects and discharged soldiers.

Star Class Honors Mrs. G. Gilmour

Mrs. Gertrude Gilmour, past president of the Star Class of George Street Sunday School, who is leaving the city, to live in Toronto, was presented with a hymnary by the members of the class as a token of esteem. The presentation was made at the February meeting of the class, held at the home of Marion Manning, and Mrs. H. Dulmage and Mrs. Eva McMillan, representing the Twilight Mission Circle, also made a presentation to Mrs. Gilmour, on behalf of the Mission Circle.

The installation of officers for 1944 was also held with the teacher, Mrs. P. Hetherington taking charge. Officers for the new year are as follows: president, Mrs. Evelyn Beatty; first vice-president, Marion Manning; secretary, Gladys Walker; assistant secretary, Mrs. Viola Allison; treasurer, Mrs. Beatrice Minion.

Group leaders are Mrs. Ruth Young and Violet Lowes and Lareta Sedgewick and Mildred Marshall are pianists. Sybil Harrison, Mrs. Mildred Marshall and Mrs. H. Nichols are the soical committee, while Mrs. Ruth Young, Mrs. Sorrie and Bertha Batten make up the program committee.

Mrs. P. Hetherington opened the meeting with a prayer, followed by the scripture reading, given by Mrs. Ruth Young. Mrs. Mildred Marshall was the soloist for the meeting, and sang "Have You Been in the Garden?" and Gladys Walker gave a reading entitled "A Boy of God's Brigade."

At the conclusion of the business meeting, games and contests were enjoyed by the group, and a lunch was served.

Artist Passes

LONDON, Feb. 3 —(CP)— Jan Gordon 61-year-old artist, author, art critic and folk musician, died yesterday. He served as art critic for the London Observer, the Liverpool Daily Post and the Chrisian Science Monitor.

C.C.F. Choice

OTTAWA, Feb. 3 — (CP). — The C.C.F. Riding Association of Ottawa South and West last night named Walter B. Mann, 34-year-old school teacher as its Federal candidate in Ottawa West. Mr. Mann, defeated in the last Ontario election, was the only candidate nominated.

SCOTT'S SCRAP BOOK
—By J. R. Scott

Older Women Set Pace In Red Cross Work

KEENE, Feb. 3—(ENS)— Three ladies, ranging in age from 78 to 90, despite their advancing years, have retained an active and patriotic interest in the work the Red Cross is endeavoring to do and set a record which women less than half their years would find difficult, if not impossible, to carry out.

Mrs. Thomas Shearer, past 89, enjoys knitting to such an extent that she has made 150 pairs of socks, 24 helmets, and 10 skull caps in addition to other articles for the Otonabee Red Cross. Developing another line, Mrs. Robert Davidson, who is 78, has pieced more than 60 quilts, representing many hours of intricate work.

The third member of the trio, Mrs. Sarah Wood, is 81, and until this winter she took care of all the cutting out for the eight branches of the Otonabee Red Cross. This is no mean job, considering that in the past year the branches made more than 22,000 articles.

Senator Wants Sex Equality

OTTAWA, Feb. 3 (CP)—Women should be given equal opportunities with men or postwar employment, Senator Iva C. Fallis (P.C., Ontario) said Wednesday in the Senate.

Senator Fallis spoke in the debate on the Address in reply to the Throne Speech and said the place of women would be one of the most serious postwar employment problems.

Senator Fallis said she favored much of the program outlined in the Throne Speech, but she would like to see more emphasis on remedying unfavorable conditions which made it possible for the individual to help himself.

"I don't like to see the Government playing the role of Santa Claus and saying to all and sundry: 'Hang up your stocking and you'll be surprised what you find in it in the morning'" she said.

Course for Best Results

While in some instances cash grants to individuals were essential, best results could be obtained by extending public services and supplementing them with cash grants.

In a private survey, between 60 and 80 per cent of women employees in a group of Ontario factories had said they wished to continue work after the war.

"You can't solve the problem by saying: 'Let them go back to the kitchen,'" she said.

"Returned men should have first priority on jobs, but after that there should be no sex discrimination."

Dr. J. H. King, Government Senate Leader, expressed criticism of persons whom he declined to name who were suggesting veterans' programs without crediting the Government with plans already under way.

Canadian Soldier Hanged In England

LEEDS, England, Feb. 3—(CP Cable)—Mervin Clare McEwen, 35-year-old soldier from Forest, Ont., was hanged early today for the murder a year ago of Mark Turner, 82, retired postman who had befriended him.

McEwen was convicted Dec. 3. At his trial, defence counsel argued that McEwen's mind was so confused by liquor at the time of the attack upon Turner that he was incapable of forming an intention to kill.

Turner, of Halifax, England, was killed by a blow from a hammer, defence counsel said a craving for liquor led McEwen to break into the old man's house last Feb. 2 to steal a bottle of liquor.

East Emily News

The annual meeting of the Emily Cemetery Board was held at the home of Mr. H. Lamb in Omemee. Mr. Walter Magee was again elected president of the board and Messrs. S. B. Carew and Eugene Switzer directors and Mr. Brenton as caretaker.

The following is a list of the articles sent in for Red Cross from the W.A. of Bethel United Church for the last month: 14 pair pyjamas, 14 sets of children's underwear, 15 pair of socks, 1 pair of mitts, 1 pair of gloves, 1 turtle neck sweater, 2 children's sweaters, 1 child's suit for refugees.

Mr. and Mrs. Herb Jackson celebrated their wedding anniversary when they entertained at dinner Mr. and Mrs. Walter Magee, Mrs. Fred Magee, Mr. and Mrs. Evans Storey and Mr. and Mrs. Kenneth Jackson.

Mr. Richard Hamilton spent a few days recently visiting friends in Toronto.

Mr. and Mrs. Clinton Endicott of Peterborough spent the week-end with the latter's parents, Mr. and Mrs. Olive Bailey.

Mrs. L. Wright spent the week-end the guest of her sister, Mrs. George Bannon, in Omemee.

Sgt. Lyle Ruth, who was on his way from Ottawa to Goderich, spent a few days last week visiting with his cousin, Mr. Edmund Ruth.

Mr. and Mrs. W. Howden spent Sunday visiting with Mr. and Mrs. Wilfred Howden in Peterborough.

Mr. and Mrs. Harold McBrien of Lindsay spent Sunday with Mr. and Mrs. Albert McConnell.

Obituary

MRS. R. S. PORTER

LINDSAY, Feb. 3—(ENS)—The funeral was held from her late residence, 232 Kent street, west, of Mrs. R. S. Porter, 94, wife of the late Robert Sidney Porter and resident of Lindsay for the past 70 years.

Mrs. Porter was born Margaret R. Carveth, in the town of Port Hope and is the last member of a large family that was well known in that district. At the age of 20 she married and came to Lindsay in 1870 where Mr. Porter opened a book and stationery store that still carries his name.

Mrs. Porter was a member of the Cambridge Street Methodist Church and a life member of the Missionary Society. She is survived by two daughters, Bertha C. and Estelle M. of Lindsay and a son, Howard S., of Ottawa.

Holstein Champs Given Ribbons

TORONTO, Feb. 3— Canadian champion cows brought recognition to their owners and breeders yesterday when the Canadian Holstein-Friesian Association's gold ribbon long-time production and superior production records were presented.

Colony Fiesta Hello, bred and owned by Colony Farm, Essondale, B. C., got a gold citation for having produced at least 200,000 pounds of milk and 6,800 pounds of butterfat. She is a Canadian championmilk producer for one to eight lactations, with a yearly record of 36,636 pounds of milk containing 1,156 pounds of butterfat.

Susie Korndyke Payne Lass, owned by Eaton Hill Farms, King, was awarded a gold ribbon as Canadian champion over all breeds for lifetime production of milk on three times-a-day milking.

Certificates were awarded to Dutchland Echo Beets, bred and owned by Ephriam Fried, New Dundee, for lifetime production of 6,317 pounds of butterfat from 168,059 pounds of milk in 10 lacations; Pauline Alcartra Finderne Dekol, owned by Elliott Bros. Woodstock, in the 2-year-old class of the 305-day division; Spruce Lodge Colantha, owned by John A. VanPattter and Son, St. Thomas, in the junior 9-year-old class, and Abegweit Lorna Regina, owned by Premier J. Walter Jones of Prince Edward Island. The cow produced 742 pounds of buttterfat from 17,709 pounds of milk in the three-times-a-day milking section of the junior 3year-old class.

Hastings Red Cross Raises $25 At Bingo

HASTINGS, Feb. 3 (ENS) — Hastings Red Cross held a successful Bingo in the town hall Tuesday night. Proceeds of the evening amounted to $25.

Prizes, which were all donated, were won as follows: 1st prize, Pauline Scriver, Pyrex dish; 2nd prize, Clara Williamson, writing paper; 3rd prize, Betty McMillan, basket groceries; 4th prize, Mrs. A. J. Nelson, double boiler; 5th prize, Mr. A. Putnam, set of Pyrex dishes; 6th prize, Mrs. Billy McFadden, War Savings Stamps; 7th prize, Mr. Hugh Jennings, pillow cases; 8th prize, Mrs. A. Putnam, plant; 9th prize, school children only, Betty Stevens, pencil; 10th prize, Joseph Mullholland, table cloth and serviettes; 11th prize, Tola Corboy, cushion; 12th prize, Mrs. James Calberry, 24 lb. bag of flour; 13th prize, James Hay, chicken; 14th prize, Harold Fife, basket groceries; 15th prize, Pauline Scriver, dust mop; 16th prize, Betty McMillan, plant; 1st Special, Paul Stevenson, 3-piece enamel cooking set; 2nd Special, Dr. W. E. Wilson, tray.

Donald McQuarrie Red Cross President

LINDSAY, Feb. 3—(ENS).—Mr. Donald McQuarrie was elected president of the Victoria County branch of the Red Cross Society at the annual meeting. A 50 per cent. increase in donations and subscriptions was reported at the meeting with total receipts of $42,014 for the war account and $4,657 for the peace account.

Other officers elected were: Vice-presidents: Miss M. R. Baker, Newton Smale; Secretary-Treasurer, F. L. Weldon; Hon. Presidents: Mayor C. Lamb, Warden, Grant Benson; Finance Committee: Miss M. R. Baker, J. W. Deyell, Miss Edmonds, C. E. Ferguson, Miss Gray, Leroy Smith, Harry Stone, Dr. H. D Logan, Rev. J. C. Reed; War Work Committee: Mrs. T. B. Eberlee, Mrs. W. G. Dunoon, Mrs. K. Sylvester, Miss M. Laidlaw, Miss S. Edmonds, Miss M. Gray, H. Stone, Mrs. W. Craighead, Mrs. V. H. Holdaway, Mrs. W. Weir, Mrs. H. McMullen; Blood Donors Committee: Mrs. C. B. Perkins, Mrs. N. Gregory, Mrs. T. H. Eberlee, Mrs. L. Blackwell, H. Stone, Mrs. W. G. Dunoon, Mrs. H. C. Brown; Home Nursing and Emergency Reserve Committee: Mrs. John Wilford, Mrs. H. Moebus.

Capt. Fowler Promoted

COBOURG, Feb. 3 — (ENS) — Captain Claude Fowler, officer commanding "A" Company of the 2nd Battalion, Midland Regiment, R.F., has been promoted to the rank of major, it has been announced. He joined the 1st Midland in the summer of 1940, as a second lieutenant, and shortly afterwards advanced to lieutenant. He was transferred later to the reserve battalion and he succeeded Capt. Lorne Anderson to the command of "A" Company.

ROOM AND BOARD —By Gene Ahern

SALLY'S SALLIES

Registered U. S. Patent Office.

"Oh, Wendell, to think you didn't trust me!"

BARCLAY ON BRIDGE

LOW CONTRACTS HARDEST

ALL OF THE same devices that help with high contracts are used by the fine player on the low ones Even greater skill is usually required then, as the cardsman must keep track of more different items. With the strength about evenly divided between the two sides. the small cards are likely to become more important, and consequently the careful card reading of every suit

North: ♠ 6 4; ♥ A Q 9; ♦ K 8 7 5 4; ♣ A Q 4

West: ♠ A K 10 8 5; ♥ K J 7 5; ♦ J 3; ♣ K 3

East: ♠ J 9; ♥ 10 3 2; ♦ A 10 9 6; ♣ J 10 8 5

South: ♠ Q 7 3 2; ♥ 8 6 4; ♦ Q 2; ♣ 9 7 6 2

(Dealer West Neither side vulnerable)

West	North	East	South
1 ♠	Dbl	Pass	1 NT

To try to confuse the issue. West violated standard practice not leading either the spade K from his honor combination or the fourth-best 8. picking. instead. the 5 East put on the J. and South began his figuring Sure that West would have led an honor if he held the A-K-10-9. he could be sure East had some one of those cards, probably the 10 or 9. likely now alone So he used his Q on the first trick and returned the 2. West played the 8. and sure enough East had the 9.

Obliged to lead up to something in dummy. East chose the club J as choice of evils The Q won. Now South reckoned East would not have made that lead unless he had four clubs headed by the J-10; if so. West now had a singleton K So he played the A in dummy and dropped it, then led the club 4, hoping East would duck He did, the 9 winning. whereupon the 7 put East in with the 10

Hating to lead a diamond, East now chose the heart 2. the J forcing the Q A diamond from dummy was now ducked by East, who wanted to save his A for the K That enabled the Q to win, making six tricks. and the needed seventh was scored with the heart A. to make 1-No Trump when defenders held the balance of power.

* * *

Tomorrow's Problem

North: ♠ A J 4; ♥ Q; ♦ 10 9 8 6 4 3; ♣ A K 3

West: ♠ 9 8 6; ♥ K 7 4 3 2; ♦ A K 5; ♣ 8 5

East: ♠ 10 3 2; ♥ A 9 8; ♦ Q J 7; ♣ 9 7 6 2

South: ♠ K Q 7 5; ♥ J 10 6 5; ♦ 2; ♣ Q J 10 4

(Dealer North. North-South vulnerable.)

How would you play for 4-Spades on this deal after West cashes the diamond K and switches to the club 8?

DAILY CROSSWORD

ACROSS
1. Shank (anat.)
5. Kind of meat
9. Stir up
10. Contract
12. City (Ger.)
13. Sheeplike
14. Hastened
15. Slips
16. Elevated train
17. Wild pig
18. Fastened with nails
21. Spheres
25. Sun personified
26. Move furtively
27. One who looks down on others
28. Church room
29. Bellow
31. Right Worshipful (abbr.)
32. Slanting
35. Continent
37. Highways
38. Change
39. Light boat
40. Whiskers
41. Saucy
42. Governors (Turk.)

DOWN
1. Grumble
2. Impolite
3. Employed
4. Coin (Jap.)
5. Stringed instrument
6. Surroundings
7. Tart
8. Crescent-shaped figure
9. Feels displeasure
11. Property (L.)
15. Turf
17. Boy's nickname
19. Famous statesman (Jap.)
20. North American peninsula
22. Soak flax
23. Obstacles
24. Toward the sky
26. Varying weight (Ind.)
28. Tub
30. Beginning
32. Portion of a curved line
33. Cleansing agent
34. Narrow roadway
35. Toward the lee
36. Remain
38. Warp-yarn

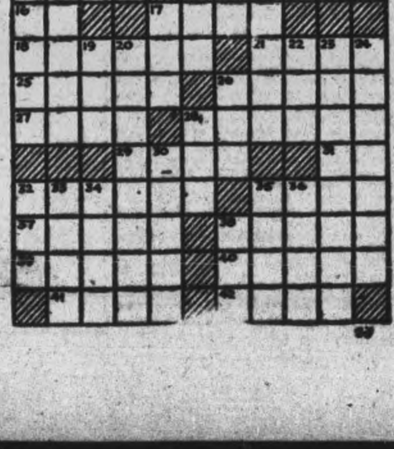

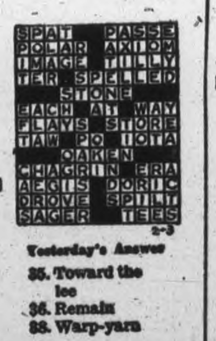

Yesterday's Answers

TERRY AND THE PIRATES —By Milton Caniff

LI'L ABNER —By Al Capp

HENRY —By Carl Anderson

DONALD DUCK —By Walt Disney

BLONDIE —By Chic Young

MUGGS AND SKEETER —By Wally Bishop

BRICK BRADFORD —By William Ritt and Clarence Gray

TILLIE THE TOILER —By Russ Westover

BROADCAST IN SOMALI

BERBERA—(CP)—A local broadcasting station has been set up in Somaliland. Daily programs have been given in Somali since April, 1943. They are relayed over loudspeakers in town squares.

AWARDED M. B. E.

LONDON, — (CP) —Lieut. the Marquis of Normanby, recently repatriated from Germany, has been awarded the M.B.E. for the help he gave to blind prisoners of war while he was captive.

Advanced in Years Yet Still Able to Serve

Elderly people are playing an important part in life today. As a valuable aid in building up their resistance to colds and common winter ills as well as helping the body recuperate when run-down, the regular use of Scott's Emulsion is highly recommended. Because it is so rich in vital, build-up elements everyone needs, this pleasant-tasting, economical tonic is an ideal food supplement for older people. In addition, Scott's is emulsified by an exclusive process which makes it easy to digest even for the most delicate systems.

Rich in natural Vitamins A and D, Scott's Emulsion is highly recommended as a valuable year-round tonic for young and old. Buy a large, economical bottle today—all druggists.

SCOTT'S EMULSION
A Great Year-Round Tonic For All Ages
MAKE CANADA STRONG

PRESENTED TO ARCHIVES—A uniquely autographed first edition of the late "Canon" Scott's book, "The War As I Saw It" was presented to the Dominion Archives by Mr. W. B. Scott, K.C., Montreal lawyer, and eldest son of Canon Scott, who had requested before his death that it be offered to the Archives. Hon. Lieut.-Col. the Ven. Archdeacon Scott, M.A., D.D., LL.D., D.C.L., C.M.G., D.S.O., V.D., was one of the most beloved and most distinguished Canadian padres of the First Great War as well as a prominent Canadian churchman, writer and poet. Hon. J. L. Ralston, Minister of National Defence, received the book from Mr. Scott. In the photo, Left to Right, are: Mr. Scott; Field Marshal Sir John Dill, member of the combined chiefs of staff at Washington, who was visiting Col. Ralston at the time; Col. Ralston; and Col. A. F. Duguid, director of the historical section of the Canadian Army.

(Canadian Army Photo)

Council Passes Appointment Of Roy Dodge

COBOURG, Feb. 3 — (ENS) — More fireworks over the appointment of ex-Reeve Roy Dodge to the post of deputy Town clerk and treasurer, featured the meeting of the Town Council here at which it was decided to bring in a new by-law covering his appointment. Last year in December when the Council passed a by-law appointing Mr. Dodge, his appointment was disputed by the local Selective Service office on the grounds that he had not procured a permit from his employer to take on his new duties as deputy-town clerk and treasurer.
cil in January, it was decided to cil in Janutry, it was decided to get a ruling from the town solicitor as to whether or not the appointment by-law was still valid.

At this week's Council meeting, a letter from A. R. Willmott, town solicitor, was read in which Mr. Willmott quoted a ruling from R. M. W. Chitty of Toronto, which said that no ground could be found on which to quash the by-law appointing Mr. Dodge, and that a motion should be put through which would name the time at which his duties would commence. The effect of the clerk not taking up his new job on the date specified in the by-law made the contract voidable only at the option of the corporation.

Mayor Jack Burnet then presented legal advice received from the Municipal World, in which it was pointed out that as no action had been taken to quash the by-law, it was still valid, and it would be advisable to pass another by-law repealing the former one and bearing a proper date of appointment.

Disagree on Record.

"Mr. Dodge retired from the Council Chamber while the by-law was put through. Then he returned and thanked the Council, and after that his resignation was read and accepted," was Councillor Reuben Jackson's recollection of the procedure

Mr. Dodge, who was present when Councillor Jackson made the foregoing statement, rose to his feet and denied the declaration of Councillor Jackson. He declared that he had handed the Mayor his resignation when he left the room and before any vote was taken

The acting clerk, Miss Hattie Hawkey, consulted the minutes of that meeting and they revealed that the resignation had come after the appointment. Mr. Dodge challenged the accuracy of the minutes. He complained also that Miss Hawkey had been far from cordial when he was in the clerk's office.

"I am going to say that your acting clerk has acted very cold to me each time I have come up to the clerk's office. The other day I was used like an iceberg," declared Mr. Dodge.

Councillor Judson Kennedy pointed out that Miss Hawkey was a police court stenographer and he felt more inclined to rely on what she had recorded in the minutes as to the sequence of the by-law and the resignation, than on what somebody thought had transpired.

Grievance Gone.

"I haven't anything against Mr. Dodge," commented Councillor Kennedy, "but I have heard him make public statements before. During the time of Les Wilson, I heard Mr. Dodge say that there was something wrong in that office upstairs (clerk's office) and that if elected he would throw a monkey wrench into the machinery. Now he say he would be glad to serve with Mr. Young. How does he reconcile those two statements?"

"The condition I referred to has been straightened out since then. There were people in that office all the time, with their feet on the desk and they were cleared out. The clerk couldn't get his work done," replied Mr. Dodge.

Council finally decided to bring in a new by-law appointing Mr. Dodge.

Garbage Collection.

Dr. W. E. Wilkins had a letter before council outlining the proposed division of the town into five sections for the five-day-a-week garbage collection under the new collector, Lyle Hie. The matter was left to the Board of Health to advertise and arrange.

Council put through the by-law which provided for a yearly stipend of $200 for the mayor and $5 a meeting for each councillor. Councillor Reuben Jackson, who expressed his disapproval of remuneration when it was first proposed, told the council that he would donate his pay to some worthy charity.

Invasion Office Busiest Spot

By ROSS MUNRO
Canadian Press War Correspondent

SOMEWHERE IN LONDON, Feb. 3—(CP)—Busiest spot in this busy city is a building on a street that can't be named. It is Invasion H.Q. where "COSSAC" meets. It is the powerhouse of the second front.

"COSSAC" is a word heard frequently in military circles here. It stands for Chief of Staff Supreme Allied Command—Gen. Dwight D. Eisenhower's head men who are planning the western attack in this building with its wide windows and swing doors that are never still.

All day long and into the evening blackout a flood of officers, other ranks and civilians pass through the main doors. The American guards on the door, smart in white gaiters, tell you they average a salute every 10 seconds.

You're liable to meet anyone from Gen. Sir Bernard Montgomery to the painter who is finishing off a new staff office in the attic of this building which is bursting to overflowing already. Some of the departments are being forced to move to other quarters.

It was in this building that the Canadian planning staff prepared for the landing of the Canadian force in Sicily and linked the plan with the 8th Army preparations far off in Algiers and Tunis and Tripoli.

But the place has grown greatly since those days. Now you see masses of Americans going and coming, with intent and purpose in their eyes. There are many British officers there and Canadians make frequent calls. Netherlands, Norwegian, Polish, Fighting French uniforms are seen in the international Allied throng that crowds this building.

Iron-bound security precautions are taken with every visitor.

The planning goes on day and night. It is a round-the-clock job for the joint Allied staffs.

Attack Of Flu Left Him With Weak, Upset Stomach

Afraid to Eat Because of Gas Pains, Bloat and Sour Acid-Risings; Had Backache and Dizzy Spells. Tells of Good Results Syntona Gave.

"It is a real pleasure to tell you how much Syntona has done for me, and I hope other sufferers will read this and benefit as I did," said Mr. Edward Wells, Sr., Hamilton, Ontario, who is the well-known founder of Wells Transport Co.

"I had flu and it left my whole system in a badly rundown condition," said Mr. Wells. "I had so much distress with gas and indigestion after meals I got so that I was afraid to eat. Hot, sour liquids would rise in my throat. The gas gave me a full, heavy, bloated feeling and bad pains at times. Light-headed, dizzy spells would come over me and spots darted before my eyes. I constantly had a dull, aching pain across my back and severe rheumatic pains in my arms and limbs. My nerves were so upset I couldn't sleep. I lost weight and felt tired and weak.

"I tried a lot of different things, but nothing helped me until I began taking Syntona. It wasn't long before I realized I had at last found a medicine that was helping me. My food began to digest without all that gas, indigestion, and belching of hot, sour liquids. Now I am free from those sick, dizzy feelings and spots coming before my eyes. The aches and pains went away. I sleep soundly at night and have improved so much generally that many people remark about how much better I am looking.

"I cannot recommend Syntona too highly and hope many people who suffer as I did will give it a chance to help them, too."

Go to Elliott's Drug Store, Peterborough, and find out from the Syntona man there, how Syntona can help you, too.—(Advt.)

SELF SERVICE A&P FOOD STORES

Buy more WAR SAVINGS STAMPS in FEBRUARY

Hasten Their Victorious Homecoming

Enjoy oven fresh ANN PAGE VITAMIN B BREAD
WHITE • WHOLE WHEAT CRACKED WHEAT
2 24-oz. Wrapped Loaves 15c
THIS WEEK'S FEATURE ANN PAGE "Whole Wheat Bread"

Ration Coupons Valid
Sugar .... 14 to 26
Tea-Coffee ... 14 to 29
Preserves .. D1 to D13
Meat ... . 35 to 37
Butter .... 46 to 49

PURE LARD	lb.	16c
K-9 Dog Meal or Cubes	2-lb. Pkg.	19c
Cashmere Toilet TISSUE	3 rolls	25c
Quaker CORNFLAKES	2 Pkgs.	15c
Durham Cornstarch	Pkg.	9c
Golden Fleece Pot CLEANER	Pkg.	9c
Harry Horne's Gravy BROWNING	Pkg.	9c
Bulk ROLLED OATS	3 lbs.	13c
Solex LAMPS 25-40-60 Watt	ea.	15c
Snack SACKS	Pkg.	10c

BUTTER SILVERBROOK First Grade			lb.	38c
BLACK TEA Special Blend	4-oz. Bag	17c	½-lb. Pkg.	31c
MAYONNAISE Ann Page			8½-oz. Jar	16c
SALAD DRESSING Ann Page			8-oz. Jar	15c
BAKING POWDER Ann Page			1-lb. Tin	15c
CATELLI MACARONI			1-lb. Pkg.	9c
CATELLI EGG WHEAT NOODLES			2 12-oz. Pkgs.	27c
IVORY SOAP	Lge. Cake	9c	3 Med. Cakes	17c
OXYDOL	Small Pkg.	9c	Lge. Pkg.	22c
NOODLE SOUP LIPTONS			2 pkgs.	25c
QUAKER OATS LARGE			Pkg.	19c
FLOUR Gilt Edge Bread	7-lb. Bag	19c	24-lb. Bag	59c

A & P MEATS
COMMERCIAL QUALITY BEEF

PRIME RIB ROAST 1st 5 ribs			lb.	29c
BLADE ROAST			lb.	27c
SHORT RIB ROAST			lb.	29c
BRISKET FOR BOILING			lb.	16c
FOWL FRESH BOILING 4 to 5 lbs.			lb.	36c
PORK TENDERLOIN Choice			lb.	45c
CHOICE LAMB	Legs lb.	39c	Fronts lb.	23c
BEEF TONGUES			lb.	25c
COD FILLETS			lb.	31c
SALMON Choice Silverbright	By the Piece lb.	23c	Sliced lb.	25c

A&P FRUITS & VEGETABLES

TEXAS MARSHSEEDLESS GRAPEFRUIT 80 SIZE	3 for	23c
CELERY STALKS Individually Washed	3 stalks	25c
SPINACH Texas Fresh Curly Leaf	2 lbs.	25c
BEETS TEXAS—Fresh Firm TOPS—Bunched	lb.	6c
CARROTS TEXAS NEW CROP Fresh Green Tops	3 lbs.	25c
MEXICAN TOMATOES Select Quality Firm Ripe	lb.	29c
RHUBARB Native Grown No. 1 Grade	lb.	17c
NATIVE GROWN SPY APPLES Combination Grade	6-qt. Bskt.	59c

NO BETTER COFFEE IN ANY PACKAGE AT ANY PRICE
Change to A&P COFFEE
CUSTOM GROUND
VIGOROUS AND WINEY BOKAR 1 LB. PK. 35¢
MILD AND MELLOW 8 O'CLOCK 1 LB. PK. 29¢

A & P FOOD STORES

Have a Coca-Cola = What's the good word?

...or how to get along with folks

Have a "Coke", says the returned soldier and his friendly gesture is understood in Winnipeg or Wales, at home or in far-off places. Around the world Coca-Cola stands for *the pause that refreshes*—has become the gesture of good will, saying *Let's be friends.*

It's natural for popular names to acquire friendly abbreviations. That's why you hear Coca-Cola called "Coke".

THE COCA-COLA COMPANY OF CANADA, LIMITED

C.D.S.

Check every department for "As Advertised" Features

February Features

FEBRUARY 1944

Until February 12th
If Quantities Last

Try the "Man-Tailored Touch" in your SPRING SUIT

The "man-tailored touch" in a woman's suit combines classical simplicity with up-to-the-minute style. The persuasive powers of EATON craftsmen achieve a distinction that lends both beauty and flattery to a woman's figure.

See the inviting array of fabrics now on display in the Women's Made-To-Measure Shop.

TWO-PIECE SUIT $28.50

OTHERS AT $33.50 AND $38.50

T. EATON Co.

CANADIAN DEPARTMENT STORES

TELEPHONES:
Examiner ..... [illegible]
CHEX ..... [illegible]
Nights after 6 p.m. Sundays Holidays
Examiner ..... [illegible]
CHEX ..... [illegible]

Evening Examiner
Peterborough

Final — City Edition

VOL. LXXXIX, No. 29 | WEATHER Moderately cold. | PETERBOROUGH, | FRIDAY, FEBRUARY 4, 1944 | ★★ | PRICE FOUR CENTS

Powerful Hun Counter Blows Blocking Invasion Forces

FRENCH TROOPS WELCOMED—These natives of Acquafondata, Italy, who remained in their homes during the siege that preceded the fall of the town to the French of the Allied Fifth Army raise their hands in welcoming their liberators.

Nazis Facing Extermination

By EDDY GILMORE—Associated Press Staff Writer.

MOSCOW, Feb. —(AP).—Systematic extermination by the Red Army of 10 encircled German divisions in the Upper Dnieper Bend was well under way today, the army newspaper Red Star said, while the main Soviet forces continued to forge westward from the Ukraine to the Baltic. The midnight communique indicated nearly 10,000 of the trapped Germans already were killed. The situation west of Cherkasy, where nine infantry and one tank divisions have been trapped by a great five-day offensive, presented "the same picture as Stalingrad," Major Pavel Orender said in a Red Star dispatch.

Thousands of German units have become "groups of wanderers" within the ring which the troops of Generals Nikolai Vatutin and Ivan S. Konev are tightening around them, Orender asserted.

No dispatches estimated the number of surrounded Germans, but it seems safe to assume the total was in the neighborhood of 100,000.

Rivers within the encirclement include the Olshanka and Sukhoy Tashlik emptying into the Dneiper and various streams which pour into the unfrozen Irdyn swamps north of captured Smela.

Lives Come First

A dispatch to Izestia said the situation of the trapped Germans coul be gauged from some of their messages which had been intercepted.

"Conditions critical, what shall we do?" one asked.

The reply was "assemble near railway."

"What shall we do with guns?" then asked the commander.

"Abandon guns, save your lives," came the answer.

The dispatch said the Russians were capturing tremendous amounts of guns, tanks and machine-guns. Photographs from the front showed big artillery pieces apparently in perfect condition taken by perfect condition taken by Gen. Kenev's troops.

There were no Russian reports from the sector farthest west where

NAZIS TRYING

(Continued on Page 2, Column 2)

Murderous Bombardment Decided Fate Of Marshalls

By GEORGE E. JONES—Distributed by The Canadian Press

NAMUR ISLAND, Feb. 4.—Scattered snipers and unseen enemy wounded remain on this shattered, stinking island, but the actual end of sustained combat came at 1 p.m. Wednesday as the Marines pressed in for the kill.

Organized enemy resistance was ended, and even the toughened, battle-hardened Marines were, disgusted with the task of wiping out Japanese troops who hovered on the borderline of insanity as the result of the Allied bombardment and the ensuing hopeless retreat across the island.

Only a few score Japanese of the original force who garrisoned Namur and the adjoining island of Roi were left as a ring of Marine gunfire tightened about their defensive position, which probably was a command post.

Their fight was hopeless from the very beginning. It was a murderous bombardment, then an inevitable retreat in the face of superior Marine fire power. Light mobile artillery, flame throwers and bazookas thundered and rocked against the crumbling concrete pillboxes and then the Japanese were surrounded.

Most remained in hiding, waiting the end which came quickly in most cases. Only a few tried to break the engagement, and they could not make it.

It was on this battlefield when the staccato chatter of machineguns and the resonant thumps of Marine mortars died away. For more than four hours I had been dodging sniper bullets as I poked among the ruins, and the silence seemed unnatural.

In their two-day battle, the Japanese resorted to a few of their favorite tactics. During the night, some crawled back into wrecked pillboxes and had to be killed yesterday morning.

The most ambitious manoeuvre of this kind involved a half-dozen riflemen who sneaked into a dugout and harassed rear echelons until an unidentified sergeant walked inside with a garand and killed them all.

The Marines brought ashore a large assortment of heavy weapons past the wrecked beach defences.

MURDEROUS

(Continued on Page 2, Column 8)

70 Hun Planes Raid London

LONDON, Feb. 4—(CP)—Strong formations of American heavy bombers escorted by Allied fighters bombed Germany for the second straight day today, hitting at targets in the Western Reich, United States Army Headquarters here announced.

The United States attacks followed a night during which R.A.F. Mosquito bombers also attacked targets in Western Germany.

R.A.F. and R.C.A.F. Intruders ranged over Northern France last night, and minelayers invaded enemy waters, it was announced today.

Heavy bombers also streamed out across the Channel today toward France and great waves passed over Folkestone for an hour, some thundering toward the enemy coast and others returning from the attack.

R.A.F. Spitfire squadrons also took to the air over the Channel during the afternoon.

While the Allied offensive on Germany was continued, the Nazis staged a "pocket blitz" on London.

Striking in two waves for the first time since Jan. 21, the Germans sent about 70 planes in their attacks against London, but only about 20 reached the London area.

70 HUN PLANES

(Continued on Page 2, Column 8)

Chinese Troops Wipe Out Japs

NEW DELHI, Feb. 4— (AP) — Chinese infantry fanned out north and west of captured Taipha in northern Burma yesterday and exterminated nests of Japanese isolated in the dense jungle, an Allied communique said today.

Farther south in the Kabaw valley on the upper Chindwin, Ngapun, 20 miles southeast of Tamu, was occupied without opposition Feb. 2, with R. A. F. fighter-bomber formations co-operating by blasting enemy troop concentrations.

Yesterday R. A. F. bombers of the tactical air force attacked Japanese positions near Maungdaw. Single and twin-engined R. A. F. bombers ranged over the waterways of the Mayu peninsula and as far south as Rangoon, attacking land transport and river traffic. Five large troop-carrying Sampans were hit.

American fighter-bombers concentrated on Irrawaddy river bridges between Prome and Taungup in southern Burma yesterday.

Reds Refuse Plea From King Peter

LONDON, Feb. 4.—(CP).—A story that King Peter of Yugoslavia had been refused a mutual assistance pact in December by the Soviet Union was broadcast to the Russian press to-day by the Moscow radio, but an hour later it was eliminated without explanation.

Recorded by the Soviet Monitor here, the broadcast said the Soviet had refused "in view of the unclarity of the Yugoslav situation."

A Reuter's dispatch Jan. 30 from Cairo said Peter's government had requested such an agreement but that Premier Stalin had turned down the proposal with the statement "the time is not yet."

Labor Studies Food Policy

Permanent Commission Likely Result

LONDON, Feb. 4.— (CP).— The British Labor party has drawn up its post-war food policy and it urges distribution based on needs and suggested the continuation of food control.

The party has accepted as a statement of its own policy a memorandum on nutrition and food supplies prepared by Sir John Orr, the Scottish nutrition authority who is a neutral in politics and a member of no party.

It is recommended that a permanent food commission be appointed by the Minister of Food and the ministry should be charged with the task of seeing that the national larder contains sufficient basic foods to meet the national requirements. Distribution and prices should be arranged so that every family can obtain a diet adequate for health. The commission under the minister, according to the labor policy, would act as a food import board and national wholesale buyer and seller of basic foods. It would take over the main food depots and processing centres.

The statement said that cost should be no deterrent. Shareholders would be compensated and the community would take over paying concerns. The commission itself would be a non-profit making body and its dividend would be improved health and physique.

JapSurrender Of Marshalls Likely Soon

Bulk Of Islands Now In Hands Of Invasion Forces

By CHARLES M. McMURTRY
Associated Press Staff Writer

PEARL HARBOR, Feb. 4—(AP)—Fighting men, tanks and guns, pouring ashore to annihilate the dwindling forces of Japanese defenders, appeared today to be on the verge of conquering all Kwajalein, largest atoll in the Marshalls and core of that enemy defence system. As the invasion moved through its fifth day, preliminary reports told of light American losses during the achievement of a strong entering wedge into mid-Pacific positions Japan has held for 25 years.

Rear-Admiral Richmond K. Turner, commander of the amphibious operations—as he was last November during the bloody investment of the Gilberts—said assault losses were far under what had been expected.

American casualties were placed at 27 dead, nine missing and 190 wounded.

The north end of the Atoll, with the airdrome at Roi and the adjacent repair and dispersal base of Namur, were entirely in the hands of the United States Marines. Roi was quickly overrun Tuesday and yesterday. Preliminary estimates of American losses at Roi and Namur were less than 100 killed and 400 wounded.

On this basis, it seemed unlikely that the full report would show Marine losses anything comparable with the casualties of approximately 3,000 suffered in capturing the air base of Tarawa in the Gilberts.

The bulk of Kwajalein's more than 32 islets now are in American hands.

The only remaining enemy opposition of consequence appeared to be on Kwajalein Island at the southern end of the Atoll. There, where an airfield and a deep anchorage are the prizes, army troops which landed Tuesday pushed the Japanese against the northeastern end of the island.

The surprisingly light losses among the invaders were accounted for in large part of devastation of the intensive, preparatory naval and air assaults.

New York Paper Denies Moscow Charge That Pope Pius Has Pro-Fascist Leanings

NEW YORK, Feb. 4 (CP)—The New York Times today took to task the Moscow paper Izvestia for its charge that the Vatican is pro-Fascist.

Noting that Izvestia "ought to be well enough informed" to know that the Vatican is neutral state with which Britain and the United States have "friendly and confident relations," the Times editorial said:

"Izvestia's attack is damaging to the unity on which victory depends. It is all the more disconcerting because it comes at the very moment when an Allied army stands at the gates of Rome and when an Allied commission, in which Russia is a full partner, must soon accept new responsibilities for salvaging what can be saved in Italy."

Canada To Have Full Share In Shaping World Peace

TORONTO, Feb. 4—(AP).—Canada must have a full share in shaping the peace, because "it is a right we are earning by the service of our fighting men, by the magnitude of our material contribution, and by our spirit of mutual aid," Brooke Claxton, parliamentary assistant to Prime Minister Mackenzie King, said today.

"The Canadian people expect our country to have a share in world responsibility which is in proportion to our share in fighting the war," Mr. Claxton said in an address prepared for delivery to a service (Rotary) club luncheon.

"Two wars in a general have convinced all but the blindest among us that Canada, that the United States, that the new world, cannot live in isolation from the rest of mankind.

"Since we cannot keep out of wars, we are filled with a growing resolve so to shape the peace that wars will not happen."

Canada's part in the First Great War raised her to the status of a nation, Mr. Claxton said. Canada's part in this war has given her the opportunities and responsibilities of world-wide interests. Today Canada stands in the shadow of no other land.

So far, the major strategy of the war has been in the hands of Britain, Russia, China and the United States, and no one questions the necessity for the close association of the three or four supreme powers as the foundation of lasting peace, he said.

Have No Monopoly.

"But they are not enough. They do not represent the world. They cannot speak for the world. They have no monopoly of intelligence, experience, or good will. The beauty and strength of France have not been finally destroyed. The international record of Czecho-Slovakia is equal to that of any country.

"Lasting peace must rest on the widest foundations. Those foundations must be planned and built now. Now is the time when steps must be taken to begin work on this organization."

Canada's prosperity depends in part on trade. There should be no ceilings on trade; there cannot be too much trade.

"That requires a world in which nations feel secure and in which they have agreed to work together to make the most of their resources. We should aim at multilateral arrangements to remove restrictions on trade, as well as working for the establishment of conditions of confidence and security in which trade can alone be sucessfully carried on.

"The nations of the world have had to come together to stop aggression. Our hope and our aim is that they will come together to create the machinery and the will to prevent aggression by working together to keep the peace and make it prosperous."

Fighting Grows In Yugoslavia Nazis Blocked

LONDON, Feb. 4 — (AP). — Sharp battles are mushrooming all along Yugoslavia's many fighting fronts, Marshal Josip Broz (Tito) announced to-day as the Germans were reported massing reinforcements from Bulgaria and Greece for their seventh effort to smash Partisan resistance in that war-torn country.

The Yugoslav Partisans scored decisive triumphs on two fronts. Tito's far bulletin broadcast by the Free Yugoslav radio said, routing the German Prince Eugen Division at Hercegovia and smashing Nazi and Chetnik attacks in Montenegro.

It was a battle for communications, Tito reported, and the Germans were throwing in everything they had to prevent the Partisans from gaining control of their vital road and rail supply lines.

The Germans fought desperately to gain possession of the strategic Prijedor-Bosanski Nova railway line in Western Bosnia, bringing up tank battalions to crush the Partisan forces, the Yugoslav communique said, "but all attacks were held and the railway line was cut at six more points."

WASHINGTON — Flying from the Aleutian Islands, two Navy bombers hit the big Japanese naval at Paramushio in the North Pacific Kuriles, the United States Navy announced today.

Roosevelt Signs Soldier Pay Bill

WASHINGTON, Feb. 4 —(AP)— President Roosevelt signed today legislation providing mustering-out pay of $100 to $300 for members of the United States armed services.

At the same time, he called for action on additional portions of his program to "ease the period of transition from military to civilian life."

Mr. Roosevelt mentioned specifically measures to let servicemen continue their education, to provide social security credits for the period of military service, and to set up machinery for unemployment allowances.

The mustering-out pay law limits the maximum sum of $300 to service men and women who have served overseas or in Alaska. Payments of $200 are provided for those serving 60 days or more in the United States and $100 for those serving less than 60 days in this country.

All receiving no more than $200 a month base pay are eligible to the mustering-out benefits.

This allows payments to captains of less than 17 years service, and excludes majors and higher officers from the benefits.

Hitler's World Shrinking Dangerously

Defeat In Russia Means Annihilation To German Armies

By DEWITT MACKENZIE
Associated Press War Analyst

Hitler's world is shrinking so dangerously that the time isn't far distant when he no longer will be able to find a place in which to hide from the vengeance which is closing in on him.

The Red armies—striking fiercely and unceasingly in order to make every hour count before spring arrives to turn the Steppes into seas of mud—have placed the German front in fresh jeopardy in three sectors:—

1. Most sensational is the operation in the far south, within the Dneiper bend, where two Red armies have pinched off the Semela salient and trapped 10 Nazi divisions—probably more than 100,000 men. It's a great feat of generalship and valor. Fierce fighting continues as the surrounded Germans battle to escape and Moscow reports that 10,000 already have been slain. That's what the Russian front means these days —annihilation.

Drive Into Poland

2. In the south-central zone the Muscovites have continued their thrust into pre-war Poland, threatening a disastrous severance of the Nazi line. The Germans say they've abandoned that important railway cities of Lutsk and Rovno. If that's true, it brings the Reds still closer to the great railway junction of Lwow (Lemberg) which lies on Hitler's sole remaining railway communication with Odessa and his big army in the Dneiper bend.

3. On the northern end of the line the Russians have driven still further into Estonia and are menacing the strategic city of Narva, which Berlin says is being evacuated. Thus the German left flank is being swung back,, and the Red advance casts its shadow clear across the Baltic States.

Enigma Of War

All three operations may be expected to produce far-reaching results, but I invite your attention specially to the Dneiper bend battle. It looks very much as though here is approaching a denouement of one of the great dramas of the entire war.

Probably you often have wondered why Field Marshal Von Mannstein has persisted in hanging onto that great bulge along the lower Dneiper. So have military experts. The tip of that sharp salient is some 400 miles from the apex of the Red advance into Poland, far to the west. There hasn't been a day for months when Von Mannstein wasn't in danger of being trapped in that vast bend—and within it he has perhaps 500,000 men.

I ventured the view in this column some weeks ago that the Nazi commander probably was bent on protecting the Bessarabian gateway to the Balkans. Veritas, the sound British commentator, is among those leaning to that view, although characterizing Von Mannstein's campaign as one of the enigmas of the war, which it certainly is.

TOULON BASE RAIDED

LONDON — The Vichy Radio said that Toulon, naval base on the southern coast of France, was raided at 2 p.m. today.

The Weather

Peterborough Temperatures:

Today:
Night low..19 Noon.....30
Yesterday:
Highest.*.34 Lowest....26
One Year Ago:
Highest....40 Lowest....28
*—Below zero.

Weather Forecast:

Georgian Bay — Fair to-day; slightly colder to-night. Saturday: Generally fair and comparatively mild.

Lower Lake Region — Moderate winds: generally fair and comparatively mild to-day and Saturday.

Ottawa and Upper St. Lawrence Valleys — Fair and moderately cold to-day and Saturday.

Nazis Trying To Trap Allies Along Nettuno Area While Cassino Battle Rages

6 Allied Divisions Now Ashore In Drive To Cut Off German Army Fortunes Of Battle See-Sawing

By RICHARD G. MASSOCK—Associated Press Correspondent

ALLIED HEADQUARTERS IN ITALY, Feb. 4 — (AP). — Marshal Erwin Rommel was reported back in Italy directing Nazi strategy today and Allied headquarters disclosed that the Germans have launched their expetced big offensive against the Anzio landing head below Rome, supporting their assaults with heavy fire power and tank charges.

On the main 5th Army front Americans were fighting fiercely in the outskirts of Cassino, using tanks against Germans who had to be cleaned out of dugouts and cellars in methodical fashion.

The offensive aimed at driving the British and American troops back into the sea from their beachhead and the tough house-to-house resistance offered at Cassino appeared to be the twin parts of a German strategy to fight off the Allied threat aimed at trapping a large part of the German 10th Army.

LONDON, Feb. 4 — (CP).—The German High Command claimed today that Allied forces have been circled in the Nettuno bridgehead of Italy. "On the enemy landing beaches of Nettuno major enemy forces were encircled by counterattacks," the communique broadcast by Berlin said. "Relief attacks were repulsed."

On the 8th Army front there was vigorous patrolling and British troops occupied Torricella, south of Orsogna and 20 miles inland, where the Germans withdrew from a mountain wedge and left the Allied line running almost straight south from Casolini to Saint' Angelo.

The Germans, reinforced along the perimeter of the Anzio bridgehead, struck four times against British and American troops who are reported to have more than six divisions ashore. The German air force, almost absent from Italian skies for several days, returned to support the thursts.

Losses Are Heavy.

In each case, Allied Headquarters said, the Germans were repulsed with heavy losses and the Allies improved their positions slightly.

The enemy opened his offensive with three successive thrusts north of Padiglione, eight miles northwest of Anzio. They also lunged out at the Americans who, in the area west of Cisternia, had driven to the

NAZIS FACING

(Continued on Page 2, Column 3)

3 Enemy Ships Sunk By U.S. Fleet

WASHINGTON, Feb. 4 — (AP)— Three German blockade runners laden with war materials from Japanese-held Pacific ports have been sunk by American destroyers in the South Atlantic.

United States navy, announcing this to-day, said that the holds of the enemy ships were filled to capacity with thousands of tons of rubber, tins, fats and strategic ores. Some of those materials, particularly hundreds of tons of baled rubber, were salvaged and many prisoners were taken.

Seeking to sneak through the Allied blockade, the three ships—The Burgenland, Rio Grand and Weserland—were sighted and sunk within a 48-hour period "early in January," the navy reported.

The blockade runners were chased down by the cruiser Omaha, which already had one blockade runner to its credit; the destroyer Jouett, which bagged a German submarine in the Atlantic several months ago, and the destroyer Somers.

First surface contact was made by the Somers, which ran down the Weserland in the darkness of early morning, identifying the vessel as an enemy. The Somers immediately

3 ENEMY SHIPS

(Continued on page 2, column 4)

U-Boat Losses Drop Steadily

TORONTO, Feb. 4 —(CP)—Hon. Angus Macdonald, Minister of Naval Services, said in an interview here today that "every ship in an Allied convoy in the Atlantic now has an almost 100 per cent chance of getting through safely; compared to even a year ago the drop in the effectiveness of U-boats is startling."

Here for the opening of an exhibition of paintings in aid of Allied merchant seamen, the minister added: "Due to complete co-operation between the naval and air forces of Britain, the United States and Canada, the Germans are pretty well whipped on the Atlantic."

He also remarked that nobody can predict when the war will end, "but I believe there is a good possibility that the war against Germany will end this year."

The Royal Canadian Navy is not recruiting at the moment because its quota is full, he said, but by the end of March it will be recruiting at full speed again. "We are having no trouble getting recruits except for a few mechanical trades," he added. "Canadian youths are still anxious to serve in the navy."

Finns Must Act Fast To Avoid Red Might

By EDDIE GILMORE
Associated Press Staff Writer

MOSCOW, Feb. 4—(AP)—There is good reason to believe here that unless the Finns act soon to abandon their German alliance and get out of the war they must feel the might of a Red Army offensive again shortly.

With Leningrad freed and far northern communications improving daily, the Russians are known to be in a position to hurl large army, navy and air units against the Finnish mainland.

It is difficult to say just what the Russians would expect from Finland, but it would retain the far northern republic would have to agree to drop Germany and pull out of the war quickly.

Japs Find Fijians Superior

Jungle-Wise Fighters Boon To Allies

BOUGAINVILLE, Feb. 4.—(AP). —Fijian troops, commanded by New Zealand officers, are fighting the Japanese for the first time and the battle-hardened United States marines have developed a profound respect for their Allies' jungle fighting skill.

To these Fijians, with 3½ years of intensive training behind them, the Japanese are mere amateurs in the ways of the jungle. Whenever they have met a Jap, the Fijians have caught the enemy off balance.

The first time the Fijians went out on patrol they met seven Japs, three the second time. The score: Ten Japanese were killed and not one Fijian injured.

Captain J. W. Gosling, one of their Fiji-born white officers, is proud of his men, who can ghost through the jungle with the silence of lizards, and who have been known to set out on a two-week patrol with food for only four days.

Even the Jap is known to prefer trails, but these men shun trails as the devil. The marines know what a slow, tortuous job it is to cover distance in the vine-barbed, swampy jungle. Yet the Fijians have been known to make 35 miles through the brush in three days.

S. Staples, Ida President Horse Breeders

TORONTO, Feb. 4—Britain has shown a colossal advance in farm mechanization, with tractors increased from about 40,000 to 150,000—but there still is a place for the farm horse, Lord De La Warr, chairman of the British Agricultural Research Council, gave that word to the Ontario Horse Breeders Association convention Thursday night.

"There are a great number of farms in England, averaging from 75 to 100 acres, which would be better off without tractors," he said. "Many are not really economical units, cannot afford tractors and would be much better off to go back to a team of horses and have contractors come to do the heavy work."

Tribute to Canadians

If the Allied Nations were to feed Europe for a long time after the war, it was important to realize "while we are having good times now and hope they will be better in the future we are not going to be in position as food producers if our methods are wasteful. In difficult times, the horse which eats the produce of the farm is better than the tractor for which gasoline must be bought."

He congratulated this country for its increased agricultural production. "When I look over your figures of production, an increase of 45 per cent, and then consider you have done it with much of your farm labor gone, I marvel," he said. "We have done a fairly good job in England, but we reserved a considerable number of farm laborers because we realized we might lose the war through lack of food."

Seek Higher Premiums

The association endorsed a resolution which seeks to have the Provincial Government pay breeders' rates of premium "at least to the level of that paid in Quebec and other provinces," and also will send a delegation to meet Ontario Agriculture Minister T. L. Kennedy to obtain the grant. Present premiums paid "do not sufficiently encourage the use of good breeding sires," it was stated.

S. S. STAPLES

(Continued on Page 8, Column 6)

Cecile De Chantigny Scores High Single

On Thursday night the girl of Saint Peter's High School bowled at the K. of C alleys. Seven teams bowled and Cecil De Chantigny took high single with a score of 301. Florine Killen rolled high double with a score of 346. The results are as follows:

Featherbobs—C. De Chantigny 326, Dot Sullivan 301, M. Sullivan 256, A. Zberanowsky 234, J. Carey 142.

Bookworms—Downer 154, R. Ryan 175, C. O'Brien 148, R. Monahan 240, A. Smith 173.

Workers—F. Killen 346, M. Lindsay 192, B. Primeau 290.

Owls—Doreen Coss 269, Anne Wilkins 249, Joan Donnelly 101 (one game), S. Leonard 229.

Robins—P. Bowen 279, M. O'Toole 247.

Red Wings—M. Crough 186, J. Cavanaugh 278, S. Connelly 264, M. Gordon 257, J. Rutherford 248.

Bluebirds—W. Ryan 225, C. Ryan 269, M. Hickey 184, T. Holland 316, M. Nelson 243.

Potato Shortage

TORONTO, Feb. 4 (CP)—Immediate closing down of a large Dehydration plant in the Toronto area which holds commitments to process potatoes for Canadian troops overseas was reported yesterday by M. M. Robinson, director of the Ontario Food Distribution Council, to the Ontario Vegetable Growers' Association meeting here. Resulting from a shortage of potatoes, the close-down would lay off about 100 workers, Mr. Robinson said.

FREE! 1944 CATALOG

PLAN YOUR 1944 VICTORY GARDEN NOW — ORDER YOUR SEEDS EARLY

PROPER AND PROFITABLE GARDEN PLANNING CANNOT BE DONE IN APRIL. Last minute plans, hurried decisions, and late ordering are the Gremlins of Victory Gardens. Very important things are missed when the urgency of work spoils clear thinking and investigation. There is real joy in planning a garden months ahead of planting time. It will pay you handsomely to measure the land you can plant and follow a sound plan to produce foods to cover a long season and in accordance with family numbers and appetites. Send for Catalog to-day. (Those who ordered from us in 1943 will receive Catalog soon as ready, without request.)

SEND TODAY FOR YOUR COPY OF OUR 1944 SEED AND NURSERY CATALOG

DOMINION SEED HOUSE

GEORGETOWN, ONT.

SNOW ON THE EIGHTH ARMY FRONT—Infantrymen of a famous British regiment, part of the British Eighth Army, are shown advancing toward the front through snowpacked roads on the eastern Italian front. In foreground a Bofors gun and its crew prepare for action.

Spain Remains Strictly Neutral

By CHARLES S. FOLTZ

Associated Press War Analyst

MADRID, Feb. 4— (AP). — The Spanish cabinet, its way prepared by a host of editorials accusing the British of trying to high-pressure Spain into abandoning her neutrality, re-affirmed "a position of strict neutrality" last night after a special meeting at which it reviewed the International situation.

The cabinet, meeting at the urgent call of General Franco, also announced it had studied means of making this neutrality respected and planned to make all foreigners in Spain as well as Spanish Nationalists conform.

"The government is prepared to submit to no pressure under any circumstances whatever its right to maintain firmly such a position of neutrality," the communique said. "Every country is obliged to respect this attitude as an act of indisputable sovereignty."

Must Get Oil

(The Spanish reaffirmation of neutrality provoked speculation in London as to whether Franco had made a deal with Germany to obtain oil which the Allies now are withholding.

In the flood of editorials in the Spanish press in the past week in connection with Spain's position not one attacked the United States. All criticized Britain.

The communique mentioned no names, but coming on top of the press comments there was no doubt what inspired it and to what it referred.

MORE ABOUT—

Nazis Facing

Continued from Page 1

Gen. Vatutin's 1st Army of the Ukraine was last reported closing in on Rowne from three sides, but there was reason to believe that this front was active again.

Spanish Casualties

At the Baltic end of the 1,200-mile front the Red army commanded by Gen. Leonid A. Govorov bypassed Narva on both the north and south and indications were that the Germans had waited too long to evacuate the city. There may be another large loss in lives and equipment, since the Soviets held at least five villages in the Estonia republic and that number should be increased by nightfall.

German resistance was fierce in places, but the commanders appeared unable to execute any clear plan of defence.

A Red Star dispatch from the Volkhov front said units of Spanish battalions had suffered another heavy defeat and that one captive testified his battalion of the 'Blue' division had lost about 850 men killed and captured. Stores and equipment had been abandoned.

Besides these Russian gains, an Associated Press Moscow dispatch reported the Soviet Leningrad Red army had crossed the Estonian frontier to take four villages inside the republic.

Forces of Vatutin and Konev sprang the trap as they captured 300 towns and villages in a five-day 100-mile break-through to join forces along the Zvenigorodka-Shpola line, 45 miles south of the Middle Dnieper. Possibly between 120,000 and 160,000 Germans were caught.

ITS A BET

LONDON, —(CP)— Capt. L. D. Gammans, Conservative M. P. for Hornsey, told a meeting recently he was offering 10-1 this will be the last black-out winter of the war.

MORE ABOUT—

Murderous

Continued from Page 1

The battle, however, became like French-and-Indian warfare—tree to tree, men flopping into the coral soil behind available protection when hidden enemy rifles and machine-guns opened fire, then circling the flanking pocket of resistance and finally destroying it with grenades and bullets.

MORE ABOUT—

Nazis Trying

Continued from Page 1

outskirts of that Appian Way town 14 miles northeast of Anzio.

Padiglione is about six miles south of Campoleone, farthest advance of British units which had approached to within 16 miles of Rome. Allied Headquarters announcements that the German attacks had been repulsed perhaps indicated that the German attack was aimed at the British flank.

In repulsing the attacks the Allies captured 140 prisoners.

Some of the fiercest fighting ever seen in the Mediterranean theatre was taking place at Cassino where the Germans held on grimly in the face of a heavy attack and a storm of artillery shells. American patrols once penetrated toward the centre of the town but were forced to fall back to the outskirts when they encountered anti-tank guns and strong posts.

The Germans also put in two unsuccessful counter-attacks in the Mount Castellone area three miles northwest of Cassino. Farther north the Americans found the Germans had been reinforced in the Terelle area and were buried in strong concrete pillboxes.

Desperate Thrust

The Germans obviously were making a most desperate effort to prevent the Allies from breaking through into the Liri Valley and the Via Casilina leading to Rome while the Germans' northern forces make the attempt to crack the beachhead.

Again Allied naval power, this time French and Netherlands warships, supported British troops near the Tyrrhenian coast south of Cassino with heavy shelling of the area around Formia. In this sector British units of the 5th Army made some local advances and took prisoners.

Dive-bombers strafed German motor transport on all the main and secondary roads from the 5th Army front to Rome, destroying 41 vehicles, damaging at least 58 more, and shooting up a locomotive and 11 railroad cars.

Although adverse weather again restricted flights yesterday, Allied bombers hit enemy rail facilities at Sulmona and Manopello in advance of the 8th Army front and at Stimigliano, north of Rome. Fighters and fighter-bombers attacked motor and rail traffic between Sulmona and Rome. Two Allied craft were missing.

USED IN EMERGENCY

When the head of an ordinary worm is cut off, he simply grows another.

Gordon K. Fraser Would Bar Door

OTTAWA, Feb. 4 —(CP)— Opposition from Quebec members to the admission of refugees or other immigrants until all members of the forces are re-established in civilian life yesterday drew the support of one Ontario Progressive Conservative, but he said he was speaking for himself and not for his Party.

Gordon Fraser (PC—Peterborough West) took a view of the situation similar to that expressed earlier in the throne speech debate by such French-speaking members as Maxime Raymond, Bloc Populaire leader, and Ligouri Lacombe (CDN—Laval-Two Mountains) and last night by Emmanuel D'Anjou (L—Rimouski) Armand Choquette (BP—Stanstead), and Eugene Durocher (L—Montreal St. James).

"Not one refugee should come in until every man and woman now serving in the forces is returned to

GORDON K. FRASER

(Continued on Page 8, Column 2)

MORE ABOUT—

3 Enemy Ships

Continued from Page 1

opened fire.

The initial salvo hit the German ship and the crew hastened to abandon ship, but first they carried out their orders to scuttle the ship.

Internal explosions blasted the Weserland but she remained afloat. Shells from the Somers' guns completed the job of sending the blockade runner to the bottom. Many of her crew were picked up when daylight came.

The cruiser Omaha and the destroyer Jouett accounted for the second of the three enemy craft.

A lookout in the Omaha's foretop and the pilot of her scouting plane sighted the 6,062-ton Rio Grande almost simultaneously.

Racing in, the Omaha and Jouett were drawing near to the stranger when she burst into smoke and flames. Demolition charges, the navy said, had been placed and fired by the crew of the Rio Grande. Again the American warships turned their guns on the vessel and she soon sank.

The Omaha-Jouett team joined in sinking the 7,320-ton Burgenland. As they sped in for attack, internal explosion of demolition charges rocked that enemy ship and again destruction was completed by shell fire.

Transfer Soldiers

TORONTO, Feb. 4 (CP) — Col. T. L. Kennedy, Ontario Minister of Agriculture, said last night he had been advised by the Department of National Defence, Ottawa, that all men training as Army Administrative Officers at Kemptville Agricultural School will have been transferred from there by next May 1 and the buildings will then be again available for teaching Agriculture. He added a similar statement is expected shortly in connection with buildings of the Ontario Agricultural College, Guelph, now used in R.C.A.F. training.

Suggest Gordon For City Trust

G. N. Gordon, K.C., as a City Trust Commissioner. Some members of the City Council are understood to be willing to nominate and support their aldermanic associate of last year for that position if any opposition to the retention of A. A. McIntyre arises at the Council meeting on Monday night.

In an informal (off the record) discussion at the conclusion of their committee affairs Thursday night this subject was briefly mentioned, and some opposition was expressed. On the other hand three or four of the members contended that Mr. McIntyre was delegated by the Commission to look after property matters, and there was no reason why he should be singled out as the first of the old guard to go in view of the fact that the Council had continued reappointments from year to year.

Since that discussion it is understood that some of the aldermen were talking over the idea of naming Mr. Gordon for the term that is now expiring. It was recalled that it was Mr. Gordon who conducted a one-man "blitz" on the City Trust Commission accumulated reserve, as a result of which certain annual reductions of the Commission's demand from the Council, through the tax rate, have been made, thereby effecting some lowering of the tax rate.

Mr. Gordon also advocated that the whole business of the Commission should be conducted through the office of the City Treasurer. Another point mentioned was that the Commission's existence might terminate in another four or five years, but Mayor Hamilton said that was not altogether likely because circumstances might arise in the meantime which would recommend its continuation in the municipal service.

Members of the Council generally know Mr. Gordon's strong views in regard to the City Trust, and presumably they have been mulling over the possibilities in reaction which might flow from a Gordon appointment.

"They might all resign," said one of the aldermen.

Lady Curlers Battle In Great Battle

By HERB MARTIN

As play proceeded throughout Thursday for the Ontario Ladies' Tankard it was rather difficult to point out any one game as the outstanding game of the day. Considering the condition of the ice, they were all good. But after walking across the rink from one side to the other the game that did appeal to us was the Mrs. A. McIntosh, Bobcaygeon, last year's winner and Mrs. C. H. Brereton, Toronto Granites game, and why it was outstanding was because it went an extra end. Any extra end game always attracts attention. During the 10 ends, first one was ahead and then the other, but not by much. Going into the last end Mr. Brereton was one up but by clever curling Mrs. McIntosh tied it up, forcing an overtime period.

Mrs. Brereton was lying shot right on the button. There was a port about two feet wide out in the front ring, but kind of guarding the shot. Mrs. R. Battum, playing vice for Mrs. Mac. played her stone perfectly, drew the port and removed the shot and stayed shot herself. And then Mrs. H. French playing vice for Mrs. Brereton did the very same thing. Then it was up to Mrs. Battum, she again came through that port and removed her opponent's stone and her own stone lay shot. Now it was up to Mrs. French and believe us or not she did it once more and her stone was shot.

By now the crowd of one hundred spectators were up on their toes—what a game! What curling! Talk about your McDonald Brier. Talk about your finishes in the big provincial bonspiel—they were not in it. The crowd began to come out on the ice to see the kill. Number eight was packed to capacity. They were standing five deep. Standing up on the backs of chair. There was not room to breathe, let alone stand. And now came Mrs. Mac's. turn to play and with the shot against her she took steady aim and sailed down ice No. 6, passed those two guards and removed her opponent's stone and lay shot. So in five successive plays the winning stone had come through the same port and changed the set up of the whole game. Mrs. Brereton played her stone but got wrecked on the guards and the game was over.

It was real curling by two grand teams and we doubt if we will ever see the like again. It certainly was the high light of the bonspiel, so far. Play is continuing today in both the primary and consolation events.

Ladies' Tankard

First Round

Kingston	Lakefield
Mrs. C. Miller..17	Mrs. B. Davis . 3
Bobcaygeon	Toronto Gran.
Mrs. McIntosh.14	Mrs. Brereton 12
Hamilton Vics.	Kingston
Mrs. Spears ...14	Mrs. McCullogh 7
Sarnia	Peterborough
Mrs. Woolley ..16	Mrs. Dulmage .7

Semi-Finals

Kingston	Bobcaygeon
Mrs. C. G. Miller	Mrs. A. McIntosh
Skip 2	Skip 16
Hamilton Vics	Sarnia
Mrs. Spears	Mrs. L. E. Wo'ley
Skip 4	Skip 15

Consolation Event

Hamilton Vics.	Toronto R. C.
Mrs. C. Gooch.. 7	Mrs. H. Grant. 4
Toronto Gran.	Toronto H.P.
Mrs. H. Pepall.. 8	Mrs. R. Taylor 3
Lakefield	Toronto H.P.
Mrs. Wan'm'ker 7	Mrs. M. Code. 5

Semi-Finals

Hamilton Vics	Peterborough
Mrs. C. Gooch	Mrs. D. Clark
Skip 10	Skip 11
Toronto Granites	Lakefield
Mrs. N. Repall	Mrs. H. C. Wannamaker
Skip 10	Skip 3

Pulpwood Prices Increased By Board

OTTAWA, Feb. 3 —(CP)— A. H. Williamson, timber administrator for the Prices Board today announced revised ceiling prices, effective immediately, on rough poplar pulpwood produced from the stump in Ontario, excepting the Kenora and Rainy River Districts.

The announcement said the order, an amendment to a previous one, increases rough poplar prices, and adds, "this species of wood has always been priced at a low and uneconomic level and now is brought into line with other classes of pulpwood."

W.A. Meets

MARMORA, Feb. 4 —(ENS)—The regular meeting of St. Andrew's Women's Association was held Tuesday afternoon at the home of Mrs. F. R. Wells, the president, Mrs. E. C. Prentice occupying the chair. Opening with the Theme song and prayer by Mrs. F. R. Wells, Mrs. P. Gordon continued the worship period with the Scripture reading. Mrs. F. Sweet presented the Lesson Thoughts. The roll call. A tea towel shower for the church kitchen met with a good response. Following the business portion of the meting, the executive put on the program which had for its theme "Friends". A splendid paper along this line was given by Miss M. Brown. Mrs. T. Dickson sang a solo and Mrs. H. W. Sabine read a poem. The meeting closed with the singing of "What a Friend we have in Jesus" and a short prayer in unison.

Create New Plots

TORONTO, Feb. 4 (CP)—Agriculture Minister T. L. Kennedy said here yesterday the creation of Experimental Farm plots in Ontario counties will be undertaken this Spring by the Agriculture Department in a move to raise farm standards in the province.

"FORTRESS EUROPE" IS HIS BUSINESS—A study of Gen. Dwight Eisenhower, supreme commander of Allied forces for the invasion of western Europe, at his desk in Allied headquarters in London, England.

Cheese, Produce and Livestock

WINNIPEG GRAIN.

WINNIPEG, Feb. 4 — (CP). — Rye futures moved irregularly yesterday on the Winnipeg Grain Exchange, ending the session unchanged to ½ cent higher.

Other dealings on the Exchange were featured by the purchase of 1,250,000 bushels of Nos. 2 and 3 Northern wheat by the United States Commodity Credit Corporation.

Commission houses were on the selling side in rye, while locals and American interests appeared as buyers.

TORONTO LIVESTOCK

Cattle	50
Calves	10
Hogs	250

The small offering of cattle was sold at steady prices on the livestock market yesterday. A few veal calves and hogs were steady. No sheep or lambs were offered.

Medium to good weighty steers sold at $11.25-$12.50, butcher steers and heifers $10.-$11.60 and butcher cows $7.-$8.50.

The veal calves traded at $16.-$16.50 for choice.

Hogs sold at $17.15 dressedweight and sows $13. dressed.

TORONTO FRUIT

TORONTO February 4 —(CP)— Wholesale fruit and vegetable prices were unchanged here today.

TORONTO POULTRY

TORONTO, Feb. 4 —(CP)— The fresh dressed poultry market had a quietly steady tone during the current week.

Receipts of chicken were reported showing a slight decline and this caused dealers in some cases to raise quotations for this kind of poultry. The quality was not quite so good and top grades A. milk-fed were on the short side.

Fowl arrivals were approximately the same as last week. A few broileds arrived from specialized farms.

Receipts of turkeys, ducks and geese were practically nil.

The demand locally and out-of-town held fairly well.

Dealers are quoting producers and country shippers:

Broilers: Grade a milk-fed 35, b milk-fed 33, b 31.

Chicken: Grade a milk-fed 5 lbs. and up 32-33, 4 to 5 lbs. 31-32, undr 4 lbs. 30-31; b milk-fed and grade a, 5 lbs. and up 30-31, 4 to 5 lbs. 29-31, under 4 lbs. 28-30; grade b, 5 lbs. and up 28-29, 4 to 5 lbs. 27-29, under 4 lbs. 26-28; grade c 5 lbs. and up 25-26, 4 to 5 lbs. 24-25, under 4 lbs. 23.

Fowl: grade a, over 5 lbs. 26-26½, 4 to 5 lbs. 25-26, under 4 lbs. 24-25, grade b, 5 lbs. and up 24-24½, 4 to 5 lbs. 23-24, under 4 lbs. 22-23, grade c, 5 lbs. and up 21-21½, 4 to 5 lbs. 20-21, under 4 lbs. 19-20.

TORONTO PRODUCE.

TORONTO, Feb. 4 —(CP) —Egg and butter prices in the spot market here to-day as reported by the Dominion Department of Agriculture follow:

Eggs: Wholesale to retail, A large 37c-38c, A medium 35c-36c, A pullet 30c-31c, B 32-33c, C 30-31c, country shippers quoted graded eggs, cases free, A large 35c, A medium 33c, A pullet 27c, B 30c, C 27c.

Butter: First grade solids 35c, second grade solids 33½c34c.

TORONTO HOG PRICES.

TORONTO, Feb. 4 —(CP) — Prices were unchanged at bacon-hog markets reporting early to-day.

Dressedweight: Hamilton $17.05 delivered, Barrie and Stratford $17 delivered, Hull 16.95 delivered.

MONTREAL PRODUCE.

MONTREAL, Feb. 4 — (CP) — Canadian Commodity Exchange. Spot: Butter, Que. (92 score) 35¼cB Eggs, B. I., Eastern A large 35½c-36c; A medium 33c-33¼c; A pullets 27c-27¼c; B-B 31-31½c; E-C 27c-27¼c.

Futures: Feb. Butter 35¼cB, Eggs 34½cB.

Roseneath Vestry Reviews Past Year

ROSENEATH, Feb. 4—(ENS).—The annual vestry meeting of St. James' Anglican church was held on Wednesday night at the home of Mr. and Mrs. H. J. McCracken. The rector, Rev. W. J. Lennox, presided and J. T. Drope acted as secretary for the meeting. The financial statement was presented by H. J. McCracken, treasurer. The balance on hand at the beginning of the year was $114.67. Total receipts for the year were $685.31.

The disbursements totalled $450.74, including a $10 donation to bombed churches in England. The year ended with a balance of $234.57. The W. A. report was presented by Miss Doreen Nichol.

It was decided on motion to donate $15 from the church treasury and $10 from the W.A. treasury to the China relief fund. James L. Timlin was appointed rector's warden and H. J. McCracken people's warden. Sidesmen, James S. Brown, Earl and Edgar Braithwaite and Earnest Timlin. Mr. Brown was named as delegate to the Synod meeting.

Auditors are R. B. Nichol and J. T. Drope.

In his address to the congregation Mr. Lennox congratulated the members on the good condition of affairs in the parish. Refreshments were served following the business session and a social hour followed.

Westwood Church Has Small Surplus

The annual vestry meeting of St. Michael's Church, Westwood, was held in the church on Wednesday afternoon. The rector, Rev. R. E. Lemon, presided, and Mrs. Everett Birdsall acted as vestry clerk. Church warden William Elmhurst presented the financial report, showing receipts of $331.11, expenditures $294.39, balance in bank $26.32, cash on hand $10.40, and leaving a balance on hand of $36.72. The rector reported that St. Michael's Church had gone over the top again this year in meeting their allotments and that the financing is being well maintained through the difficult war period.

Church warden William Thompson contributed to the church the gift of a beautiful oak cross. This cross is his own work.

The following appointments were made: Rector's warden, William Elmhurst; people's warden, William Thompson; vicar sidesmen, L. Elmhurst and A. Reid; vestry sidesmen, F. Godfrey, James Thompson, V. Stanley-Jones, C. Bray, and W. Middlebrook; lay delegate to Synod, William Thompson, alternate F. Godfrey; envelope secretary, Mrs. James Thompson; vestry clerk, Mrs. Everett Birdsall; auditors, Mrs. Jane Thompson and William Thompson.

EXTRA!

TORONTO—Mrs. Evelyn McDonald, 26-year-old Toronto woman found guilty yesterday of manslaughter in connection with the death of Thomas McLaughlin, also of Toronto, today was sentenced to 10 years in penitentiary. Sentence was passed by Mr. Justice F. H. Barlow.

Skin Eruptions

Here is a clean, stainless, penetrating antiseptic oil that brings speedy relief from the itching and discomfort.

Not only does this healing antiseptic oil promote rapid and healthy healing in open sores and wounds but boils and simple ulcers are also relieved.

In skin affections the itching of Eczema is quickly stopped. Pimples—skin eruptions dry up and scale off in a very few days. The same is true of Barber's Itch, Salt Rheum, Itching Toes and Feet, and other inflammatory skin disorders.

You can obtain Moone's Emerald Oil in the original bottle at McDermid & Jury, Lynch's Drug Store, or any modern drugstore. Satisfaction or money back.—(Advt.)

Hog Quotations In Peterborough

FRIDAY FEBRUARY 4

Hogs: $16.40 plus transportation.

Sows: $12.25 plus transportation.

Eggs: A large 31c; A medium 29 cents; A pullet 23c; B grade 26c; C grade 23c.

Chickens: Milk-fed A 31c; milk-fed B 29c; Select A 29c; grade B 27c; grade C 23c.

Young turkeys: Grade A 38c; grade B 36c.

Cream: Special 46c; No. 1 45c; No. 2 42c (including Government bonus.) If delivered 2c extra.

The Quaker Oats Company quotes Ontario Winter Wheat No. 1, $1.10; No. 2, $1.10; No. 3, $1.08; milling oats 62c; buckwheat 68c.

Nazis Decide To Defend City Of Rome

Pope Pius Refuses Hun Plea That He Move Out

LONDON, Feb. 4—(CP). — A thinly-veiled warning that the Germans intend to defend Rome step by step, whatever the destruction entailed, is reported to have been conveyed to Pope Pius XII by the Nazis, who apparently have been trying for some time to persuade His Holiness to go to Germany.

The Ankara radio said the warning had been handed the Pope by Baron Ernst von Wiessaecker, German Ambassador to the Vatican, in the form of a statement from Field Marshal Albert Kesselring, saying the ultimate fate of Rome necessarily will be "subject to military considerations."

At the same time the Vatican radio made it plain the Pope has no intention of leaving Rome. In a broadcast recorded here last night by The Associated Press the Vatican said:

"Pius XII, since the very beginning of the war, has refused to abandon Rome, always wishing to be present and partake in all the moral and material sufferings of the world, bleeding from the great torture.

"The Pope has always wanted Rome to be in the front line of spiritual resurrection. He has given the most tangible proof of his profound pastoral charity during the raids on Rome, bringing to the stricken inhabitants words of faith and of resignation as well as material aid profuse with sovereign generosity."

Hitler's Idea

Whether this broadcast was intended as a response to the message said to have been given the Pope by Von Weizsaecker was not clear. The

NAZIS DECIDE

(Continued on Page 8, Column 4)

MORE ABOUT—

70 Hun Planes

Continued from Page 1

The first wave came in from the south about 9 p.m. and fanned out over three counties. Eight hours later a slightly larger force concentrated on the Thames Estuary district, touched off a thunderous anti-aircraft barrage and dropped bombs haphazardly in some districts, causing an undisclosed number of casualties.

This second group scattered hundreds of incendiaries in a path across shops and streets in one London district and started several fires. All but one of these was extinguished by fire guards, however, before the first engines arrived.

British ground defenders shot down three Dornier 217's and Junkers 188.

DAVIS-THOMPSON COMPANY

Established 1885

Insurance and General Agency

All Branches of Insurance Represented

433 GEORGE ST. PHONE 4724

Win with PAL!

Whip tough whiskers with PAL's Leather-Stropped keenness . . . make that 15¢ saving on each pack by buying PAL.

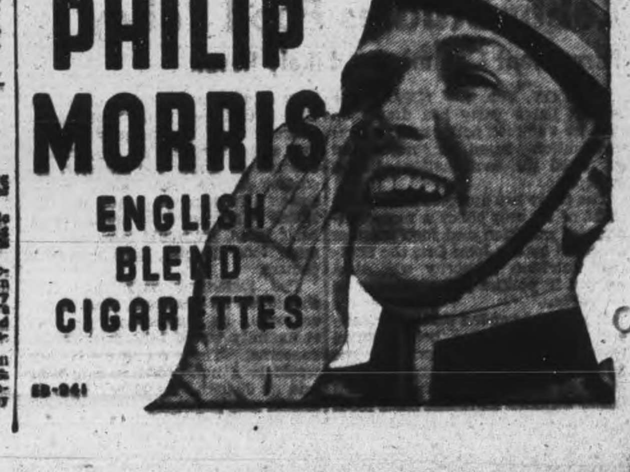

Sparks Is Fined $75 And Costs In Cobourg Court

COBOURG, Feb. 4.— (ENS.) — Trial of Charles Robert Sparks, Jehovah's Witness of 330 Donlands avenue, Toronto, occupied most of the afternoon here yesterday in popolice court. Magistrate R. B. Baxter found him guilty on a charge of failing to answer truthfully a question put to him by Corporal Karl Lockwood of Cobourg on Jan. 3 and also with failing to submit himself to medical examination when ordered to do so by the Board. On the first charge he was fined $50 and costs or 30 days and on the second charge, $25 and costs or 30 days. In the event the fine were not paid, terms are to run consecutively. He will then be turned over to the military authorities.

Born in 1914.

Corporal Lockwood testified that certain questions were directed to the accused with the view of determining his standing under Selective Service. The answers revealed that Sparks was born in England in 1914 and his latest address was 330 Donlands avenue, Toronto. He was married with two children and had been steadily employed every day since November of 1939 by a firm engaged in making paper boxes. At the present time it was an essential industry.

"I asked him if he had ever receieved a military call-up and he said, 'do I have to answer that?' I told him in reply that it was proper that he should but that he was not obliged to answer it and that I couldn't force him to do so. He then replied that he didn't care to answer any more questions as he was a minister of the Gospel and not subject to military service. I asked him no further questions," testified Corporal Lockwood.

Sparks testified that at first he evaded answering that question but later decided to answer it and his reply had been that he had received a military call-up.

"You said in one of your answers that you had worked steadily at the same occupation in Toronto and yet you told the magistrate here on January 17 that you were a minister of the Gospel," stated Corporal Lockwood.

"I am not employed as a minister. I work for the firm and in addition I put in about twenty hours a week as a minister of the Gospel.. I have been preaching for about two or three years in Toronto," replied Sparks, going on to explain that he received his ordination through the Bible.

In reply to a question from the magistrate, Sparks said he was not employed every day in the week by the firm in Toronto.

"I worked every day that I was amployed," Sparks said.

The magistrate shrugged helplessly at that answer.

Status as Minister.

Considerable testimony was given by the accused in regard to his status as a minister and as a secular employee, after which the magistrate declared that he was not satisfied with the evidence of the accused. There was no ban on the Jehovah's Witnesses now and when their members came into court they should tell the truth and not hedge. If they were ministers of the Gospel, very well, but claim an exemptios on that score, the magistrate urged.

"Both you and Sproat before you, have cast a discredit on the Jehovah's Witnesses by your behaviour in court. You have the same rights as anyone elske, so why hedge about and evade," stated the magistrate, in finding Sparks guilty.

In connection with the charge against Sparks of not submitting to a medical examination while a designated man under the Selective Service regulations, Constable Ken Bridges, R.C.M.P., Cobourg, produced a certificate from the Division- Registrar which stated that Sparks received a call-up notice in September of 1943 and had not reported. Each time that Sparks received a notice that he was to appear before the Board, he wrote to point out that he was a minister of the Gospel of the Jehovah's Witness and not subject to service, Constable Bridges stated.

Had to Support Family.

Sparks testifned that he was employed in an essential industry and that his firm had written away to get him a deferment. The magistrate observed that it was not clear to him how Sparks could claim exemption as being in an essential industry, from which he was able to get off work to pursue his work as a minister. The magistrate questioned him as to his qualifications as a minister and Sparks replied that he was ordained through the words of the Bible and that he had taken part in Bible study classes to fit himself for his work as a minister. He was unable to devote full time service to his ministerial work as he was a married man with two children and had to work to support his family.

Sparks stated that the Jehovah's Witness denomination was a recognized group and that he was registered as a minister with their office in Toronto. He said that his grandfather had been an Anglican minister but that he, Sparks, could not agree with his teachings on religion and accordingly had sought another denomination.

"I can't find that the accused has established his status as a minister. If he had someone higher up in his denomination who could come here and say whether he was a minister or not, it might be different. I can't understand why they do not attempt to produce sufficient proof as to the status as ministers," declared Magistrate Baxter in finding him guilty.

WHERE U. S. TROOPS STORMED ASHORE — This picture, taken during a December air attack on the Marshall Islands, shows Roi Island, Top, site of the best airfield in the Marshalls, where U.S. troops have stormed ashore and established a beachhead. Roi is connected by a narrow strip of coral beach to Namur, Below. When this picture was taken the Jap hangar at Roi was in flames. Another beachhead was established at Kwajalein, which has an excellent harbor.

Action Promised To Clean Up Public School

CAMPBELLFORD, Feb. 4 (ENS). —Quick action to correct unhealthy conditions existing in the Public School was assured by Mayor Frank Long at a meeting of the Town Council here last night when he told members the Board of Health had been summoned to go into the question on Friday afternoon. Mayor Long raised the subject, when the clerk had completed reading of the town milk by-law passed in 1933 in answer to some questions asked by Councillor Anderson at the January meeting. Councillor Anderson said he and other local dairies had been paying inspection fees of $2 per supplier but actually got no report on the condition of barns and herds from one year to the next.

By-law Outdated.

According to Councillor Anderson the milk by-law had been outdated by the Provincial pasteurization laws but he felt the town should have some report on the condition of farms from which milk was being sent to Campbellford for distribution in homes by dairies.

"If you are paying a $2 fee for inspection in these farms and getting no report you certainly have something to complain about," said Reeve MacMillan.

"I would like to recommend that the Corporation engage a veterinary to inspect the barns and herds of these milk producers and that a report on their condition be made," continued Councillor Anderson.

"I don't believe there is one pro-

(Continued on page 6.)

He Was Hungry

SPRINGFIELD, Ill., Feb. 4 —(AP).—Governor Dwight H. Green has freed a state farm prisoner who served four months of a nine-month sentence for theft of four watermelons. "The melons were not stolen with the intention of selling them but for the purpose of eating them," the Governor said. "The penalty was out of proportion."

Sgt. Ross G. Clarke Receives Jaw Wound

NORWOOD, Feb. 4(ENS)—Mr. and Mrs. Robert Clarke of Norwood have been notified that their son, Sgt. Ross Clarke, previously reported wounded in action, is suffering from a shell wound to the right part of the jaw.

Sgt. Clarke enlisted in September, 1939, at Oshawa with the Ontario Tank Corps. He went overseas in June 1941, and was wounded in the earlier stages of the battle of Ortona in Italy, December 14.

Given 3 Months

COBOURG, Feb. 4. — (ENS).—Stanford Walt of Trenton, was sentenced to three months in jail when he appeared before the magistrate yesterday on a charge of breaking into Britnell's store at Colborne last month. Walt was also charged with selling gas coupons and was given three months on this charge also, sentences to run concurrently.

Cobourg Road Plans Euchre Party

HASTINGS, Feb. 4 —(ENS)— The Cobourg Road held their regular monthly Red Cross meeting at the home of Mrs. Donald Beamish on Tuesday afternoon. There were 10 ladies present and the President Miss Clara Williamson presided. They quilted two large quilts. There were nine quilts handed in, completed for the month of January.

A donation of honey from Warkworth was received and greatly appreciated by the members. This honey is for the boys from their neighborhood who are in uniform and will be mailed this month by the ladies.

The main item of business centred around the planning of a Progressive Euchre party to be held in the town Hall, Hastings on Thursday evening, February 10. Miss Winnifred Beamish and Mrs. Arthur Beamish were appointed committee in charge. The March meeting will be held at Mrs. Ethel Lamey's house.

Red Cross Met

Mrs. Scott Fife was hostess to the Red Cross of Fife's Community on Wednesday afternoon. There were seven ladies present. They quilted on large quilt, and helmets were handed in completed for the Hastings Red Cross. The next meeting will be held February 16 at the same home. The hostess served a light luncheon.

Y. P. U. Meet

St. Andrew's Young People met in the basement of the Church to hold their regular meeting. The President James Moore presided. The meeting opened in the usual way; Mrs. Basil Johnston, the social convenor had charge of the program. Solo by Terry Johnston, Reading by Phyllis Johnston. Scripture read in unison followed by the Bible lesson by Mrs. B. Johnston. Solo by Mrs. Stewart Whitred and a reading by Rita Johnston. The President closed the meeting.

February Special!
WAR STAMPS.25¢ at your GROCER'S
"SALADA" TEA

Reserve Army Going To Stick

COBOURG, Feb. 4 — (ENS) — Members of the 14—2nd, R.C.A. (R) held a banquet at the Baltimore Hotel on Wednesday evening with about 100 present. Members of reserve units from Peterborough, Port Hope and Lindsay were also on hand for the event. At the head table were Col. L. W. Slack of Kingston, brigade commander of the 33rd Brigade group; Capt. J. Jocelyn, Kingston, adjutant of the 33rd Brigade group; Lieut. H. O. Taylor, chairman; Major Claude Fowler, C.O. 2nd Coy. Midlands (R); Major G. Dundas, commander of the 14—22nd; Mayor Jack Burnet of Cobourg; Capt. W. A. Perry of Lindsay; Flying Officer A. Willmott, Cobourg; Captain W. Wade and Major J. Edwards of Lindsay, commanding officer of the 43rd Battery.

A very interesting two reel sound picture was shown by C.S.M. L. T. Cottan of Kingston. As it has not been released for civilian exhibition, its title and any particulars cannot be made public. However it was an unusually fine picture and one that held the rapt attention of the audience.

The guests of the evening were introduced by Major Dundas.

Colonel Slack spoke very briefly. He cautioned his listeners against rumors that the reserve army might be broken up. The reserve army was going to stick and it was essential after the war that its organization would be maintained. He declared that the reserves would be going to Petawawa again this year. The reserve army, he declared in conclusion, was a well trained group, fit to take their places at any time they were called upon.

Mayor Jack Burnet urged an alert attitude so that the "old mess after 1916" might not follow after this war was over. Those who would criticize the reserve army, let them remember the time when the question was whether it would be the west coast or east would be invaded. The Dept. of National Defence had not built up its army at that time and the reserve army was all the bulwark that was at hand.

He suggested that the training army should go active and those who would not go active, should be returned to civil life and put into the reserve army. If they would not go active, then go reserve, Mayor Burnet said.

Major Edwards spoke briefly on reserve army matters. The song leader of the evening was Lieut. Hap Harrison. Lieut. Gordon Garnet said grace.

Police Fear Woman Drowned In Lake

COBOURG, Feb. 4. — (ENS).—Police dragged the harbour yesterday, near the T pier after the fur coat of Mrs. William Boulton of Cobourg, had been found on the pier near the old life saving station. She had been missing since the night before and Chief W. J. Carey found her coat yesterday after he had looked around the harbour front. However, dragging operations did not reveal a body but it is thought that the wash of the car ferry when it came into the harbour yesterday, moved the body from where it was believed to have gone in.

Mrs. Boulton's husband died last December and she later took up residence with a friend, Mrs. James Haaig. Mrs. Boulton has a son in college and a daughter in the Women's Division of the air force at Victoria, B.C.

Gore's Landing W.A. Discusses Quilt

GORE'S LANDING, Feb. 4 (ENS) —On Tuesday the W.A. of St. George's-on-the-hill met at the home of Mrs. Melville Harris with all members present. A discussion was held regarding quilts. Blocks were handed in for a large woollen quilt. Mrs. Cecil Manly is sewing these together and the quilt will be quilted at the rectory in two weeks time.

Mrs. Thackeray took the study book and outlined the activities of missionaries in Central America. Mrs. Melville Harris read an article on the Nascopie and the life in the Arctic with Bishop Fleming.

The meeting was closed with the benediction and the hostess served refreshments.

Many Have Flu

Many people from this district are still ill from flu or pneumonia. Mrs. Hilton Dodge (nee Verna Thackeray) of the Cavan Road, is in Cobourg Hospital with pneumonia; Mrs. MacIntosh, who lives with her daughter, Mrs. Thomas Neill, is ill with pleurisy; Miss Melvine Fisher of the Manse has had a severe bout with flu and Mrs. Angus, teacher at the local school, was ill for a week. School was resumed this week.

Miss Marion Harris, nurse in training at the Sick Children's Hospital, Toronto, who has been ill with scarlet fever, is home recuperating.

Earthquake Toll

LONDON, Feb. 4—(CP).—The Paris radio said today it had been announced officially in Ankara that an earthquake two days ago in northern Turkey had destroyed 1,500 houses in the city of Gerede and killed 995 and injured 984 of its 25,000 population. Previous dispatches from Ankara described the 'quake as severe but gave no casualty figures.

They Live Long

AYR, Ont., Feb. 4 (CP).—Figures released by D. R. Ward Woolner, medical officer, reflect exceptionally high standards of health and longevity in this village of 718 persons. In 1943 the average age in 12 deaths was 76 years and a total of only $303 was expended in health work.

If You Suffer From
Rheumatic Aches—Pains—Backache
Take Good Advice— Take Allenru

Just use common sense and you won't suffer long from stubborn Rheumatic Pains and Backache.

You've got a merciless enemy to deal with and mild measures won't do. Only a powerful medicine that will help to dissolve the excess acids in joints and muscles and drive them from your system through kidneys and bowels will do the job.

That's why you should get a bottle of ALLENRU to-day and start at once to eliminate from your system what is probably the cause of most of your trouble.

ALLENRU acts with speed—usually in 48 hours the painful twinges and acute distress subside for ALLENRU wastes no time in freeing you from the clutches of your merciless rheumatic enemy.

Get ALLENRU to-day at Lynch's Drug Store or any progressive druggist in Canada.—(Advt.)

Silverwood's Safe Milk
Health and energy for war workers.
143

Beginning Our Fourth Year

On this, the Third Anniversary of our business, may we repeat the principles upon which it was founded—

- To win confidence by meriting it.
- To create and hold a reputation for fair dealing and friendliness.
- To build a progressive business that will always be abreast of changing times.
- To ask modest and honest prices for our services rather than lower our standards of quality for consideration of price.

We believe that strict adherence to these ideals has been the reason for the growth of our business.

May we express our deep gratitude to the people of Peterborough and the neighboring communities for their splendid support of our effort to render a maximum of service to the community.

3rd ANNIVERSARY

A. WARD SMITH
Optometrist
406½ George Street
Phone 9397

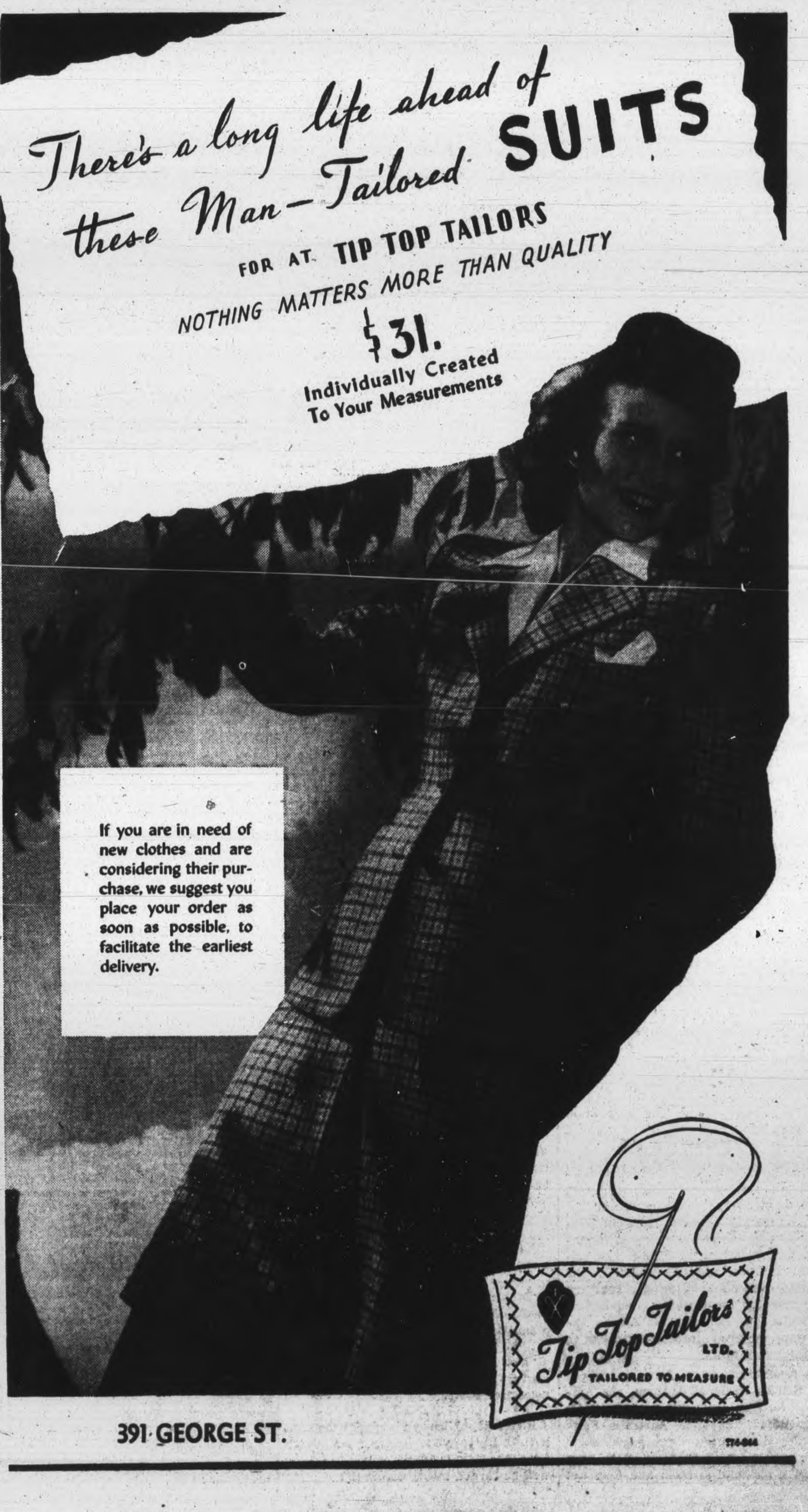

391 GEORGE ST.

The Examiner

The Peterborough Examiner, published each evening by Peterborough Examiner, Limited. Office, Hunter and Water Streets, Peterborough, Ont.

W. RUPERT DAVIES, President
H. L. GARNER, General Manager
G. WILSON CRAW, Managing Editor

Subscription Rates 20c per week in City of Peterborough delivered by carrier; $6.00 per year by mail to outside points.

Members Canadian Press; Audit Bureau of Circulation; Canadian Daily Newspaper Association; Empire Press Union; Ontario Provincial Dailies Association.

TELEPHONE 4641
Private Branch Exchange to all Departments

FRIDAY, FEBRUARY 4, 1944

Getting On With The Job

At the earliest opportunity during the present session Mr. King told Parliament that the Government would concentrate on the job of winning the war and preparing the country for peace, and would not permit itself to be distracted from its task. This dealt firmly with the large body of opinion which had insisted that an election was coming this summer, and offered the many reforms contained in the Speech From The Throne as evidence. The Premier made it clear that his Government means to stay in office until its time is up. This is good news for the Canadian people, who would certainly be impatient of an election at the present time.

Mr. King refused to give much time to the proposals contained in Lord Halifax's recent speech in Toronto. He made it clear, however, that he was not in sympathy with its proposals. Several newspapers have praised him on this score, and have insisted that Canada will not permit any dictation of her foreign policy from outside. We believe that they have mistaken the import of Lord Halifax's speech, and developments arising from the recent Russian move to create sixteen republics where there was but one before may throw an entirely different light on what the British Ambassador to the U.S. said. However, the matter is not one which demands immediate discussion in the Canadian Parliament. The time for that will be after the Imperial Conference in London this summer, when the matter has been thoroughly thrashed out by the heads of all the countries concerned.

Clearly the Government means to stick closely to business this session, without any flights into election politics. As this certainly is going to be the most arduous year of the war, no policy could be better.

The Victorian Order Report

The local branch of the Victorian Order of Nurses deserves congratulation on its excellent report for the past year. This organization has been going forward steadily since it was established here, increasing the scope of its service to the public and enlarging its staff. As Alderman Dutton put it in his presidential address, the Order in Peterborough can now look forward to a period of substantial growth.

There are still many people who do not fully understand the nature of the Order, and are apt to consider it as a group of nurses committed to work among the very poor and the destitute. This is not the case. The nurses of the V.O.N. are ready to go to any home where their services are needed; they make their visits daily, staying in each home long enough to do their necessary work. Understandably they cannot undertake full-time nursing of a single patient, but they are quite able to care for people who need a limited amount of attention each day. They ask a modest fee of those who can pay; those who cannot pay are attended without charge. Clearly there is no reason why anyone in the city who is confined to bed with a minor illness should not take advantage of the excellent service of the V.O.N.

The service which the Order is able to give to the city is of inestimable value, and we hope to see it grow rapidly during the coming year. The foundation has been laid.

New Anthem For Australia

Imitation is said to be the sincerest form of flattery; many of the United Nations are taking leaves from the Russian book at present. Australia, for instance, has decided to have a new national anthem, and has followed the Russian example in offering a substantial prize for the winning composition. Australia has not gone so far as the Russians, however, in offering prizes to *all* the contestants.

In Australian movie houses at present the British National Anthem, the American National Anthem, and a patriotic song called "Advance, Australia Fair" are played at every performance. Local critics protest that the Australian song is not a national anthem and does not deserve to be classed as one. It is generally regarded as a commonplace production, both in words and music. The competition for a new and better national song is confined to Australian composers. The *British Australian and New Zealander*, a paper published in London, thinks that the contest should be open to all British composers, "which would mean a much better prospect of securing for Australia a national anthem worthy of the Commonwealth". Apparently this paper takes a dim view of Australian musical talent.

It is at least as hard to write a great national anthem as it is to write a great symphony. For years the U.S. has sought a successor to *The Star Spangled Banner*, which has a fine tune and suitable words, but which is very hard to sing; it has not found one as yet, although many attempts have been made to supply the want. A national anthem needs a simplicity and dignity which very few composers have ever been able to supply. We wish Australia luck in its search.

Hoist With His Own Petard

Those of us whose thoughts are frequently illogical and inconsistent take a simple pleasure in seeing a man caught in the toils of a system which he has logically and consistently advocated for many years. " 'Tis sport to have the engineer hoist with his own petard", as Hamlet puts it. Certainly 'tis sport to learn that George Bernard Shaw is complaining about the high taxes imposed on the rich in Great Britain.

By the comparatively simple method of writing the finest plays of our time, Mr. Shaw has acquired a large fortune. He is reputed to be a millionaire, in sterling currency, which means that he would be a multimillionaire in this country. He has paid surtax for many years; recently Mrs. Shaw, who was a wealthy woman in her own right, died, and we presume that Mr. Shaw has had acute personal experience of succession duties. He is beefing about his taxes with all the acerbity of a lifelong capitalist. In a letter to the London *Times* he complains that he has been transformed from a prosperous playwright into a tax collector, forced to work for the Government for a commission of sixpence in every pound sterling.

Mr. Shaw knows what he wants. He wants the excess profits tax abolished and exemption from surtax of all incomes above £20,000 yearly; it must be pointed out that even if this were done the taxes on such incomes would still be very heavy. Mr. Shaw also thinks that it would be a good idea to figure income tax on a three-year average, and to make allowance for people whose income is variable.

This last suggestion is a very sound one. There are many men whose income varies greatly from year to year. Consider a musician as an example: in one year he may have many engagements, may make a number of remunerative recordings and may in consequence have quite a large income; the following year he may have bad luck, and his income may drop by two-thirds. Is it fair to tax him in a bad year on the money he earned in a good year? The same applies to authors. A man may spend three years writing a book, and in the first year of its publication he may make a lot of money. But the book represents three years of work; why tax him as though he had worked for one year only? All artists and literary people suffer severely under the present system of reckoning income tax; they make their money at intervals, not regularly, and they have to provide for their families and their children when they have cash in hand. Under the present system of taxation people in these unsalaried pursuits are always worried about the future, for if they have a windfall they will be taxed as though they were rich men. A system averaging incomes over a period of years would be a godsend to them.

What Shaw says is reasonable and just. But that such a complaint should have come from a lifelong Socialist is a first-rate joke. Much as he would like to have means of production socialized for the benefit of the state he balks when that astounding means of production—his own brain—is virtually treated as Big Business.

NOTE AND COMMENT

Nature invented jet propulsion, says a contemporary. Thinking of the skunk?

"Montreal Man Loses Memory, Goes To Toronto". That seems a plausible explanation.

"Men Wanted For Robbery In Vancouver" says a headline. Apply to Selective Service.

Bitter Republicans are suggesting that if F. D. Roosevelt is elected for a fourth term the inauguration might just as well be turned into a coronation.

They Tax You Twice

By BRUCE HUTCHISON
(In the Winnipeg Free Press)

IT IS not true, as many people imagine, that the income tax law of Canada "just growed," like Topsy, without any basic plan or philosophy. Its philosophy is clear and very simple. It is designed to raise as much money as possible for war purposes. To this over-riding necessity other principles have been sacrificed, with serious injustices to some classes of taxpayers. During the war it has been considered impractical to reform the law, lest changes involve a loss of war revenue, and the Canadian taxpayer has made little complaint. But as soon as the war is over, or perhaps as soon as it is seen to be near its end, Canada will have to reconsider its income tax system from top to bottom.

Some of the main defects of the law have been noted in this series of articles already—its discouragement to enterprise; its extraordinary concentration of power in officials; its lack of any adequate opportunity of appeals for taxpayers against the decisions of officials; its system of charging penalties to the taxpayer if he underpays his taxes, and its refusal to allow the taxpayer interest if he overpays; its complication, which prevents many taxpayers from knowing what they owe; and its long delay in collections.

These defects largely hit the business firm and the individual with a substantial income. Another defect, little appreciated in this country, hits the small man and hits him hard. This is Canada's system of double taxation, which is far more drastic than the British system.

◆ ◆ ◆

A SIMPLE example will illustrate the Canadian and British laws covering income from investments. Assume that a British citizen and a Canadian citizen each receives $250 a year as a dividend on an investment and has no other income.

In Britain the $250 paid to the investor represents a profit of $500 earned by the company of which he is a shareholder. Of this $500 profit, $250 is paid by the company to the government as taxes, leaving an equal amount for the investor. The government does not tax the profits twice, first through the company and then through the investor, as we do in Canada.

But the effect of the Canadian law is more onerous, in comparison with the British law, than appears on the surface. In Britain the poor man, with an investment income of only $250 a year, is not taxable at all. However, as he has already paid, through the company, a tax of $250 on his dividend, he is entitled to reclaim it from the government. He receives a total of $500 from his investment. But in Canada the investor has no such claim. He has paid $250 tax on a $500 dividend, or 50 per cent of his income, even though he is a very poor man. In theory he is not taxable, because he pays nothing on an income of $250 a year. In practice, he is taxed at a higher rate than the man with a $10,000 income from salary.

This, of course, is admittedly ridiculous. It results solely from the fact that the income of corporations is taxed twice in Canada—once in the hands of the corporation earning the income, and again in the hands of the recipient when that income is distributed. In the case mentioned above the little investor does not pay a second time, though he has already lost half his dividend.

But if the total income of the investor is large enough to be taxable, then he not only loses the amount already paid in taxes by the company, but must pay another tax on his diminished dividend. Thousands of Canadians are paying these double imposts without realizing it, and most of them imagine that the British investor is suffering more than they are.

◆ ◆ ◆

THE position of the Canadian purchaser of an annuity is also remarkable. The payments received by a citizen in return for the purchase of an annuity are largely a return of his capital. Yet in most classifications these payments are taxed as income, even though the investor is doing little more than withdraw his capital from a bank.

The following hypothetical case shows how the Canadian law affects a citizen with a modest estate. This citizen's incomes arises entirely from company dividends. He invests his savings in a life insurance policy with the provision that the proceeds are to be used to purchase an annuity for his widow. Apart from some revenue earned on the money paid into the insurance company, the citizen's whole estate arose from the profits earned on his original investments.

By the time the citizen has died and his wife after him, taxes will have been paid on the original investment through four separate channels:

First, by the original company in which the citizen invested, through taxes on its profits.

Second, by the citizen himself when he received his share of the profits as dividends.

Third, by the citizen's estate in the form of succession duties on the life insurance policy.

Fourth, by the widow, on the annuity.

Fantastic? Not at all. It is the law of Canada.

The Changed Barbers

One of the great unmourned casualties of our time is the close personal relationship that once flourished between the barber and his client. It is gone, we shall never see its like again, and nothing has followed after to take its place or heal the hurt.

It is possible to go into the austerely correct barber shops of American cities today, be attended and take leave without a single word of conversation in either direction.

This is stating the case extremely, but we must admit that what was once a profession of fluency and cordiality has flattened out into undistinguished decorum. The personality has gone out of barbering; garrulity has been displaced by polite reticence if not taciturnity, and the man beside the chair has become a stranger.—New York Times.

Anti-Strike Legislation

The proof of the pudding is in the eating and the effectiveness of any legislation is determined by the success with which it is applied. And in nothing is this more true than the anti-strike measures which have been tabled in the Quebec Legislature. The measures in themselves appear to be splendid pieces of legislation, but they will only prove of value if the Government shows a strong desire to enforce them, particularly those clauses dealing with illegal strikes. On frequent occasions in the past, a strike has been declared illegal by the Government authorities, only to result in the strikers achieving their ends a few days—or sometimes hours—later.—Sherbrooke Record.

HEIL TRANSCRIPTION! —By Rube Goldberg

Prevalence Of Perjury

(CHATHAM NEWS)

IT is not an uncommon thing for Magistrates to bluntly tell certain witnesses in police court cases, that they "do not believe a word they are saying." False witness in our courts is becoming almost a daily occurrence. It is one of the most alarming evils of our day.

Our whole structure of democracy and civilization is based upon the administration of justice. Judges and juries are influenced in their decisions by the character of testimony delivered in the witness box. If that evidence is not truthful, then the administration of justice becomes a mere farce.

Fortunately there are times when it is clearly evident to the presiding officers, and others concerned in the prosecution and defence of the accused, that a witness is not telling the truth. There are other times when the deception is not so apparent. It is for this reason, no doubt, that legal counsel are required to provide corroborative evidence, to substantiate the cases they present. Even under such conditions it is quite possible for a group of witnesses to connive in such a manner as to defeat the ends of justice.

We are informed by lawyers that contempt for the truth in court testimony seems to be increasing instead of diminishing. We have even been told that certain clients, considering legal suits, even ask their counsel what they must swear to, in order to win their cases; the inference being that they would stop at nothing to be successful in court.

On top of this, it is surprising, and disappointing to note the small number of prosecutions for perjury which are instituted by the courts. It is quite apparent that Judges and Magistrates should be more careful in fulfilling their duties by ordering charges of perjury to be laid when they find a witness is deliberately giving false evidence. A few stern examples would probably make the practice less popular. Perjury is a serious criminal offense, carrying stiff punishment. If witnesses knew that they were facing terms of imprisonment by stating things they know to be untrue, they would be more apt to respect the oath they take before they are called upon to give testimony.

Hitler As Crusader

(NEW YORK TIMES)

WHEN Adolf Hitler poses as the defender of "European culture" against "the Russian Colossus," as he did on Sunday, he is, of course, making one more desperate attempt to drive a wedge into the unity of the Allied nations. He is appealing to the old fears and suspicions of Russia. He is asking Englishmen and Americans to accept the logic of "a strong Germany" and "a bulwark against bolshevism." And he is inviting us, with his usual audacity, to forget the whole history of the beginnings of this war.

Who is it—Russia or Hitler—who has made war on "European culture?" Where has a Russian soldier set foot on foreign soil except on the eastern border of a pre-war Poland that has become a battlefield? Where in all Europe, save in a few isolated neutral countries, have not the hobnailed boots of the German Nazis trampled on freedom and dignity and decency and "culture?"

There is one record to which we cannot turn back too often, and that is the record of Hitler's broken promises to the very European states whose rights and interests he now pretends to champion against the Russians. On September 26, 1938, he solemnly promised the Dutch that "the new Reich" would respect the neutrality of Holland—and before dawn on the morning of May 10, 1940, the German Army invaded Holland. On October 6, 1939, he solemnly told the Belgians "we have given guarantees to the states in the west"—and on the same morning that he attacked Holland he sent the German war machine rolling into Belgium. On October 6, 1939, he told the Danes and the Norwegians that Germany would respect the non-aggression pacts which it had concluded with them—and before dawn on April 9, 1940, German troops marched across Denmark's frontier and German warships attacked Norway. The same bloody trail of broken promises and ruthless conquest leads through Poland, Austria, Czechoslovakia, Yugoslavia, Greece and France.

This is the record of the man who dares to pose as the defender of "European culture."

Culled From Our Contemporaries

Research in Reverse

"Among other novelties, an Akron firm has developed a rubber which conducts electricity." What's it working on now — a raincoat that leaks?—Detroit News.

Much Farther

Capt. Jimmy Stewart, movie star who joined the U.S. Army as a private, has been made a major. Mr. Smith seems to be going a lot farther than to Washington.—Windsor Star.

Now We Know Why

If you have ever had the experience—and no doubt you have—maybe this is the answer, as gleaned from a western paper: A visiting golfer stepped up to the first tee, took a wild swing at the ball—and missed. "Cripes!" he said; "it's a good thing I found out right at the start. This course is two inches lower than the one I usually play on."—T.D.F., in Ottawa Citizen.

How Much Is Left?

It was apparently not necessary to call in the Atlantic Charter to ensure the freedom of the law courts. In his will a London, Ontario, man set forth: "I give my truck to my two sons." Then the highways branch stepped in and the law was invoked to ascertain if the licence to operate the truck went with the bequest or formed part of the estate. Three lawyers mulled over the matter and reached a settlement whereby the licence is to pass with the truck. The two boys are serving in the R.C.A.C. It would be interesting to know how much equity is left in the truck now that the law has settled the burning question respecting the licence.—Renfrew Mercury.

Number of Things

It's not only the world that is so full of a number of things. Doctors found 14 needles in an Iowa man's stomach.—Kitchener Record.

Same Old Option

Ankara dispatches leave one in doubt as to whether Turkey is rolling up her sleeves to get into the fight or as a preliminary to washing her hands of the whole business once more.—Edmonton Journal.

Time for This

A good many people who simply cannot, my dear, spare the time to engage in any form of voluntary war service seem to have plenty of it at their disposal to haunt the food stores and pick up more than their due share of scarce items.—Brockville Recorder and Times.

Whisky Profit

If a grocer sold a pound of sugar at a profit of 100 per cent. he would come into a serious conflict with the Price Board, possibly might lose his licence. If he made a profit of 200 per cent., he would not only be guilty of gross profiteering, he might find himself in jail. If, in addition, he substituted an adulterant for 20 per cent. of the sugar, he would find himself faced with a list of charges sufficient to keep him in jail for a long time. But when governments make a profit of at least 200 per cent. on liquors and "cut the product by 20 per cent., they are not only within the law but regard the whole thing as a legitimate and worthy practice."—Calgary Herald.

Hard To Believe How Time Flies

FEBRUARY 4

1914 Despite a drop in the cost of text books Inspector Alex Mowatt tells Board of Education school fees will have to remain the same.

Sanitary Inspector Spence finds East City children sleeping in a cupboard.

Ernest Reid is elected master of the County Orange Lodge of Peterborough West.

Peterborough exhibitors win 37 firsts, 32 seconds and 10 thirds at the Kingston Poultry Show.

Over 100 couples attend the first annual ball of the Peterborough Milkmen's Association held in the Woodmen Hall.

1924 The death of a fifteen-year-old boy who took his life by drinking Paris green is investigated by a coroner's jury at Omemee.

G. N. Gordon is one of the speakers at a banquet tendered the Ontario Liberal leader, W. N. Sinclair at Oshawa.

Baroness de Hueck, escaped Russian refugee, addresses the Women's Canadian Club here.

A motion in the city council to pay Chief Newhall's back salary is rejected.

Children's Aid Society asks the city council for a grant this year of $1,000.

1934 Havelock block is gutted by fire, destroying four business places and the Masonic Hall.

City council confers with E. A. Peck, M.P. and J. F. Strickland, M.L.A., in regard to the proposed new Federal building.

It is announced that relief in Peterborough during the past month has cost $17,909.50.

A. D. Clark is elected president of the Peterborough Caledonian Club.

The Y.W.C.A. has secured 57 new gymnasium members through a successful drive.

A Bible Message

For thus saith the Lord unto the house of Israel, Seek ye me, and ye shall live.... Seek good, and not evil, that ye may live: and so the Lord, the God of hosts, shall be with you, as ye have spoken. (Amos 5: 4, 14.)

◆ ◆ ◆

For if ye live after the flesh, ye shall die: but if ye through the Spirit do mortify the deeds of the body, ye shall live. For as many as are led by the Spirit of God, they are the sons of God.... And we know that all things work together for good to them that love God, to them who are the called according to his purpose....

What shall we then say to these things? If God be for us, who can be against us? (Rom. 8: 13, 14, 28, 31.)

◆ ◆ ◆

The Lord is my strength and song, and is become my salvation....

I shall not die, but live, and declare the works of the Lord. (Ps. 118: 14, 17.)

Unconsidered Trifles

"What happened, George?"

"Puncture."

"You should have looked out for it. The guide books says that there is a fork in the road just about here."

◆ ◆ ◆

As he walked brightly along the country road, the hiker came across the "genuine article"—tramp. While they chatted, the holiday-maker exclaimed:

"I look upon hiking as a real tonic, you know."

"Huh!" replied the tramp. "And I suppose you reckon a passing lorry is a splendid pick-me-up?"

◆ ◆ ◆

During a performance at the local theatre, one man kept going out between the acts. Each time the lady sitting next to him had to collect her hat, bag and coat and stand up to let him pass.

"I'm sorry to disturb you again, madam," he apologized on the fourth occasion.

"Don't mention it," she replied sweetly. "I'm happy to oblige you. My husband keeps the bar."

◆ ◆ ◆

The case before the Bench was a wife's application for a separation order.

"Oh, sir," she pleaded, "he broke every dish in the house over my head and treated me cruelly!"

"Did he apologize or express regret for his actions at the time?" asked the magistrate.

"No, sir. The ambulance took him away before he could speak to me."

These Penalties Were Deserved

Three men found guilty of conspiring to obtain deferments from military service have been sentenced at Toronto to penitentiary terms. Into their confinement they will take the general approval of Canadians of the sentence they received. There are many reasons for granting deferments—but none of them should lie in the ability or willingness of certain people to purchase that preference.

From its smallest unit to its greatest possible union as a nation, this country is at war. That stern fact has made necessary certain rulings with regard to national manpower. Where these exist, they should apply to all, and no circumstance should be allowed to influence national service. The men who have been sentenced to confinement apparently allowed their conduct to be governed by the thought that money could buy everything. They will now have a little time to mediate upon the fallacy of their belief.—Ottawa Citizen.

In Dublin City

I know a town where there is neither coal nor oil. That town is Dublin, the capital of that part of Ireland which is neutral and which, owing to its neutrality, has neither friends nor enemies, nor fuel. Strange, the first thing that strikes me about Dublin is most pleasant and surprising; my ears and eyes seem improved beyond belief. I can hardly believe my eyes, and my ears are supersensitive. I was about to attribute my improved vision to some virtue, or failing that, to some vitamin in myself, until I found that my keener sight was due to the crystal air. Where there is no coal, the atmosphere can not be polluted. My acuter hearing was due to the fact that my ears were convalescing from the barbaric and debasing noises of the century of Speed. — Oliver St. John Gogarty in Vogue.

TAILORED STYLES — Spun rayon in blue or brown makes the shorts (or long pants) and the backs and sleeves of these boy suits. The plaid cloth of identical weave, is in color harmony with the plain fabric. Nothing Little Lord Fauntleroy about these youthful beau clothes...in fact, they are so trigly masculine that they have that rare civilian look about them. The fabric used for shirt, and for the two-cloth suits, is in each item spun rayon. The shirts have long tuck-in tails, and their fabric weave is linen-like in effect.—*By Prunella Wood.*

YWCA Board Reports Year Of Increasing Activity

Excellent annual reports covering all phases of Y.W.C.A. activities were given at the annual meeting of the Association, held Thursday evening in the Green Room of the Y.W.C.A. This meeting marked the 53rd anniversary of the Peterborough branch, and the 89th anniversary of the Association as a whole, the first "Y" being started in London, in 1653.

Mrs. H. C. Sootheran, the president, was in the chair for this meeting, and, in her opening remarks, reviewed the changes which had taken place in Y.W.C.A. work since its beginning in Peterborough. She said that there was not only a change in the dress, and the number of girls attending classes, but that there was a change in the attitude of the girls. "They are beginning to think things out for themselves," she said.

Mrs. Sootheran spoke of the broadened program of "Y" activities, to keep abreast of the times, and paid tribute to Miss L. Brownscombe and the staff of the Y.W.C.A., and the girls and leaders of committees who stood behind every attempt to meet and beat the challenge of a constantly changing world.

Dr. J. D. Smart was in charge of the devotional period of the evening, and took as his text a few verses from Philippians, which he thought were particularly appropriate at an annual meeting. He stressed concentration as an essential part of the success of any project, and said that the goal should always be kept in sight, and never allowed to sink into the background. Concluding his address with a prayer, Dr. Smart asked Divine guidance for the men and women whose duty it would be to plan the work and activities of the Y.W.C.A. for the coming year.

The report of the nominating committee was read to the meeting, and approved as follows: Mrs. H. A. Mitchell and Mrs. H. T. Rehill were named to the Board for a period of two years; ten nominations to fill the vacancies left by the retiring of ten members of the Board of Directors were: Mrs. H. C. Sootheran; Mrs. H. Wightman; Mrs. C. B. Waite; Mrs. F. E. Johnston; Mrs. H. R. H. Kenner; Mrs. T. N. Greer; Miss A. Wood; Mrs. T. J. Carley; Mrs. C. Collins; Miss O. Johnston. The Board of Directors is composed of 30 members, each of whom is appointed for a three year period, and retires at the end of that time. Ten members are appointed each year, and ten retire each year, keeping the membership always at 30.

Annual reports from each department of the Y.W.C.A. were presented. The treasurer's report showed a fine financial year, and a great deal of necessary work done for the "Y". A balance of $368.98 was reported for the "Y" itself, because the residence profit was sufficient to cover the Health deficit. Receipt of bequests was gratefully acknowledged, and a favorable balance was reported in the repair account.

The residence report showed that the "Y" had been filled to capacity during the past year, and that in spite of the difficulties in obtaining domestic help, and procuring food and planning balanced menus, a successful 12-month period had been completed. Tribute was paid to Mrs. E. Morrison for her untiring effort, and to the Girls' Council, for assisting in solving the difficulties.

The Health Education report reviewed the activities of that department during the year, and gave aggregate number of swim and gym girls enrolled. This review showed that the health department had had one of its best years in every way. The report of the Girls' Work Committee also reviewed the activities of the year, taking each club of the "Y" in turn, and telling of the work done in all fields. Miss Roberta Kiefer was welcomed as Girls' Work Secretary in 1943, and her work with the girls was given high praise.

The report of the Camp Committee also showed a successful year financially as well as in activities, with 145 girls registered during the season, and a special meeting of Y.W.C.A. secretaries held after the regular camp, which was well attended. Miss Leta Brownscombe, as General Secretary, summed up the various reports, and said that the problems which had to be met had really helped, because they knit the groups together to make them an Association, and link them into closer membership.

Two musical interludes were presented during the evening. Mrs. H. A. Mitchell, accompanied by Miss Kiefer, sang two lovely solos, "Life's Lovely Things," by Bertha Louise Tamblyn, and "If My Little Girl Were a Tiny Star." Miss Kiefer also presented three piano solos, two by Chopin, and the third by Frank Bridge. At the conclusion of the meeting, refreshments were served, and a social hour was spent.

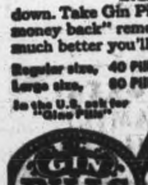

LIVELY AS A CRICKET!

Don't let sluggish kidneys slow you down. Take Gin Pills—the "relief or money back" remedy—and see how much better you'll feel.

Regular size, 40 Pills
Large size, 80 Pills

In the U.S. ask for "Gino Pills"

Mrs. F. H. McFadden, of Lindsay, has returned to her home after spending a few days in Peterborough.

◆ ◆ ◆

AC2 Gordon E. Todd, R.C.A.F., youngest son of Mrs. Gladys Todd, 556 Sherbrooke street, left this morning for Toronto, to begin his training.

◆ ◆ ◆

Mrs. C. Wade, 165 Aylmer street, and her grandson, little Richard Anthony, will celebrate joint birthdays on Saturday, when Richard will be 4 and his grandmother 79.

◆ ◆ ◆

Most Reverend John R. MacDonald, Bishop of Peterborough, is attending a four-day meeting of Roman Catholic social workers from all parts of Canada, being held at Toronto.

◆ ◆ ◆

Mr. and Mrs. Alfred Davis, 272 Rogers street, celebrated their 25th wedding anniversary recently, and friends and neighbors met at the home of Mrs. Jack Sadler, and presented the couple with some lovely silver gifts.

◆ ◆ ◆

Mr. J. Errol Wilson, general manager of the Central Ontario Credit Exchange, is leaving Peterborough today to spend five days in Chicago, where he will attend a convention of Associated Cedit Bureaux of America.

◆ ◆ ◆

AW2 Marion Weyer, R.C.A.F., of Peterborough, was listed among the clerks general graduates from No. 2, R. C. A. F., Composite Training School Toronto. RMS James Weyer, her brother, is stationed in Cobourg, and his wife lives at 213 Park street, where AW2 Weyer formerly lived.

◆ ◆ ◆

Sgt. Pilot Jack Crerar, son of Mr. and Mrs. R. S. Crerar, 297 Pearl avenue, who received his wings last week at No. 12 S.F.T.S., Brandon, Man., will be spending a leave with his wife, the former Beverley White, at his home in Peterborough. Sgt. Pilot Crerar is one of five airmen posted to No. 1 A.O.S., Malton, Ontario, and employed there by C.P.R. Airlines.

◆ ◆ ◆

Miss Elaine Cook, daughter of Mr. and Mrs. M. G. Cook, 368 Rubidge street, who is leaving next week to being training at Hamilton General Hospital, was guest of honor at two showers recently. The first was given at the home of Iris Fitzgerald, 174 London street, when Miss Fitzgerald and Helen Wellman were joint hostesses. There were about 20 girls present, and Miss Cook received many lovely gifts. Mrs. Fred Todd also gave a shower in honor of Miss Cook, and again she received many useful and pretty gifts from her friends.

◆ ◆ ◆

Birthday Party

A jolly belated birthday party was held Wednesday evening at Nick's Camp in honor of Mrs. J. B. Cesak, and the evening was spent in dancing, and refreshments were served. Those present were: Y. LaPlante, M. Garvey, M. Sullivan, L. Cavanaugh, N. Scully, Y. Lowney, E. Foley, M. Hughes, B. Long, J. Galvan, M. Thompson, B. Davidson, R. Fowler, A. Gamble and M. Foley.

Messrs. B. Jones, A. Smith, F. Boland, E. Roberts, E. Garvey, E. Gregson, W. Sexsmith, L. Gough, T. Craig, B. Cullen, B. Robertson, J. Stewart, G. Bowen, E. Emery, A. Pike, Mr. and Mrs. J. B. Cesak, Mr. and Mrs. E. Johnston, and Mr. and Mrs. B. Taylor.

Fashions

9356

"Sugar 'n' spice 'n' everything nice"—in a captivating frock with dainty detail, Pattern 9356. The front buttoning lets a tot dress herself. Notice the novelty waist treatment. Make a party dress with flare sleeves and lace trim; a play style with a collar. Contrast is optional.

Pattern 9356 may be ordered only in children's sizes 2, 4, 6, 8 and 10. Size requires 2⅛ yards 35-inch fabric and 3¾ yards lace edging.

Pattern Number ....

Size ....

My Name ....

....

Address ....

I enclosed 20c for postage

Personals and Social

Needlecraft Pattern

706

by Laura Wheeler

Unearth those old felt hats! Transform them into this smart calot with matching belt to wear with spring suits. Or make slippers, lapel ornaments and many other useful articles. The result of your effort will delight you!

Instructions 706 contains patterns, directions for articles shown.

Pattern Number ....

Size ....

My Name ....

....

Address ....

I enclosed 20c for postage

Adeline K. Cupoli Weds Frank Racz

Rev. Francis Grant officiated at the ceremony in Sacred Heart Church Thursday morning, when Adeline Kay Cupoli, daughter of Mr. and Mrs. G. DeNoble, Parnell Street, became the bride of Mr. Frank Racz, of Peterborough.

The bride looked charming in a two-piece dress of heaven blue, with black accessories and a corsage of Bettertime roses. She was attended by her sister, Mrs. Nick Damario, who wore a two-piece dress of dusty rose, black accessories, and a corsage of Talisman roses. Mr. Nick Damario was best man.

After the ceremony a reception was held at the home of the bride's parents, where the bride's mother received, in a black Magic Hour crepe dress and wearing a corsage of Rapture roses. Shortly after, Mr. and Mrs. Racz left on a trip to Toronto, and on their return will live at 472 Parnell Street.

R.C.A.F. Auxiliary Holds Tea

The regular meeting of the Ladies' Auxiliary to the Air Force, held in the Y.W.C.A. Thursday afternoon, took the form of a social afternoon, and over 100 ladies were present. Seventy-four new members were welcomed to the group during the meeting. Over 200 letters of thanks from boys who had received boxes were on display, and as many as time permitted were read.

During the business period, arrangements were made for a card party which will take place at the Y.M.C.A. on March 6, and prizes will be given and refreshments served. Plans for salvage collection were also outlined to the group, and their co-operation was solicited.

Mrs. Prindible, accompanied by Mrs. F. Gray, was soloist for the afternoon.

Navy League Film Shown Trinity Club

Through the kindness of the Navy League and the Canadian General Electric Company, an evening's entertainment of moving pictures was presented at the regular meeting of Trinity Club. The Navy League film was taken at Georgian Bay last summer at the Sea Cadet Camp, and the occasion was the inspection of the camp by H.R.H. Princess Alice. Mr. Charles Huffman commented on the film as it was shown.

The second feature was on the subject, "The Future of Television," and showed how television programs are produced. They were made at WRGB, Schenectedy, N.Y., and were shown by Mr. Barney Scarlett.

The devotional section of the meeting was based on the question, "Is the Christian Ideal Practicable?" Grace Johnson and Ruth Holmes were in charge of refreshments and Bill Donaldson provided the games, with Helen Gray at the piano.

The highlight of the next meeting will be a fashion parade, in which the male members of the club will give their interpretation of the manner in which ladies' clothes should be worn and modeled.

If you suffer MONTHLY

FEMALE PAIN

You who suffer cramps, headache, backache, and tired, nervous feelings—due to female functional disturbances — should try Lydia E. Pinkham's Vegetable Compound. It has a soothing effect on *one of woman's most important organs.* Also a fine stomach tonic! Made in Canada. *Worth trying.*

LYDIA E. PINKHAM'S VEGETABLE COMPOUND

Toronto Woman Heads Ontario Curlers

Mrs. J. A. Taylor of Toronto High Park rink, was unanimously elected president of the Ontario Women's Curling Association at the 31st annual meeting held Thursday night. Ten Ontario curling clubs were represented, having come for the Ontario tankard, held here for the first time in ten years.

Mrs. C. Gooch of Hamilton, took the chair for the nominations and the other officers named for the two-year term are: vice-president, Mrs. E. Northey of Lakefield, and secretary-treasurer Mrs. T. G. Bosworth of High Park, Toronto Club. The choosing of a vice president aroused a good deal of opposition as several nominees refused the position. Mrs. Stanley Hall of Kingston declined, as did Mrs. T. Agar of Toronto Granites and Mrs. J. Humphrey of Toronto Granites.

Chairman for the evening was Mrs. R. Turner, president of the Peterborough Curling Association, who welcomed the guests, expressing regret that the ice was not too good. She commented on the fact that both Kingston and Lakefield rinks were making their first appearance here since the last tankark ten years ago, and expressed the hope that they would return oftener. The younger members were asked to keep up their enthusiasm for the game, since they are to be the mainstay of the curlers in the future.

Hear Reports

The 1943-1944 president, Mrs. C. Weir of Sarnia, presided for the business meeting and Mrs. Turner read the reports of the secretary-treasurer in her absence. The financial report showed a balance on hand of $46.82 at the end of the year, January 31, 1944. Curling has been taken up by the women in Oshawa and the secretary was instructed to write them and ask them to become members of the Association next year. Following the election, Mrs. Taylor presided.

An invitation was extended by Mrs. J. P. McIntosh on behalf of the Bobcaygeon club, to hold the tankard there in 1945, and the Association accepted.

During the evening Mrs. C. Westbrook acted as master of ceremonies for a lively sing song, with Miss Florence Gladman of Peterborough at the piano. The guests sang popular songs with words arranged for the curlers. Mrs. L. Wood of Peterborough and Mrs. C. Code of Toronto did impromptu stunts.

Representatives of the rinks present thanked the Peterborough Club for their kindness and Mrs. Agar, one of the older members of the Association, welcomed the Kingston club into active membership again. Mrs. W. Pepall of Toronto Granites, moved a vote of thanks to the retiring officers.

The ten clubs represented at the dinner were: Peterborough, Bobcaygeon, Lakefield, Kingston, Hamilton, Sarnia, Toronto Granites, Toronto High Park, Toronto Royal Canadians and Toronto Royal Victoria.

Mrs. J. P. McIntosh of Bobcaygeon delighted the gathering with her singing of "The White Cliffs of Dover." There were 80 women at the meeting, 60 of whom were guests.

THE TEA HOUR GOSSIP . . . .

Friday, Feb. 4, 1944

We may live without poetry, music, and art,
We may live without conscience, and live without heart,
We may live without friends, we may live without books,
But civilized man cannot live without cooks.

Cheese Fondu

Two cups scalded milk, one cup soft bread crumbs, ½ cup grated cheese, 1 tablespoon melted butter, ½ teaspoon salt, three egg yolks. Mix all together, and last pour in the well beaten egg white. Bake in a pan of hot water, in moderate oven. This makes a lovely supper dish.

Corn Meal Muffins

½ cup corn meal, ½ cup flour, four teaspoons baking powder, ½ teaspoon salt, two tablespoons sugar, three tablespoons shortening, one cup milk, one egg. Sift together corn meal, flour, salt, sugar and baking powder, add melted butter, mix one well beaten egg into one cup of milk, mix well, and bake in a hot oven.

BECOMES A SCOURGE

GLASGOW —(CP)— Gastric illnesses and duodenal ulcers have become a scourge ranking with T. B. and rheumatic fever, Robert Mailer, surgeon at Victoria Infirmary here, believes. These complaints were the results of worry, economic problems, restless living, snack meals, and the use of tobacco, he said.

FURS FOR SPRING — Come spring and a girl really starts to think about furs. For a new fur jacket has become part of the Spring ritual and many a girl goes blithely through the Winter dressed in a neat woollen reefer because she wants a fur jacket in Spring. In other words she saves up to buy furs for Spring and Summer wear. This lovely jacket is of natural Norwegian blue fox, a nice change from the ubiquitous silver fox and much nicer for a 'teen-age beauty.—*By Alice Alden.*

IF YOUR NOSE "CLOSES UP" TIGHT AT NIGHT

HINDERS BREATHING—SPOILS SLEEP

3-PURPOSE MEDICINE

Here's mighty good news . . . If your nose "closes up" at night and makes breathing difficult, put 3-purpose Vicks Va-tro-nol up each nostril.

Va-tro-nol does 3 important things: (1) shrinks swollen membranes; (2) soothes irritation; (3) helps flush nasal passages, clearing clogging mucus, relieving transient congestion. It brings more comfort, makes breathing easier, invites sleep.

...*And remember,* it helps prevent colds from developing if used in time.

VICKS VA-TRO-NOL

"Vitamins? Minerals?"

My dear, we get ALL we need with 3 meals a day and Ovaltine!"

"We just have our three regular meals a day with Ovaltine night and morning, and we think it's a most delicious way to get all the *extra* vitamins and minerals we need."

Authorities say 3 out of 4 people are underpar—undernourished—for lack of enough Vitamins and Minerals. But experts agree with 3 average-good meals a day and Ovaltine you are getting all the *extra* vitamins and minerals you can profitably use—except Vitamin C which is plentiful in fruit juices.

Ovaltine is recognized not only as a rich source of vitamins and minerals but, equally important, as a well-balanced dietary food supplement prescribed by doctors the world over for those who are thin, nervous or underpar.

So don't worry about vitamins and minerals. Rely on Ovaltine to give you all the *extra* ones you can use—in addition to its other well-known benefits. Just follow this recipe for better health—

3 MEALS A DAY + OVALTINE NIGHT AND MORNING

Get Ovaltine today at your drug or grocery store.

OVALTINE

THE PROTECTING FOOD-DRINK

TWO GLASSES* OF OVALTINE ARE EQUAL TO
VITAMIN A in 4 oz. average butter
VITAMIN B_1 in 6 slices whole wheat bread
VITAMIN D in 1 teaspoon standard Cod Liver Oil
VITAMIN G in ¾ oz. dried brewers yeast
IRON in 3 oz. liver
CALCIUM in 2⅔ oz. Cheddar Cheese
PHOSPHORUS in 2⅔ oz. Cheddar Cheese
*Made as directed with average milk

Annual Report At St. John's Very Gratifying

HAVELOCK, Feb. 4 — (ENS). — Gratifying financial reports were given from all departments of St. John's Anglican Church at their annual vestry meeting here. The rector, Rev. R. E. Lemon, in acting as chairman, detailed the progress of the parish during the year and said it had been the most gratifying one in a long time. The church warden's report was presented by H. W. Roche, showing receipts of $1,193.30, with all allotments paid in full. Mr. Luke Thompson was re-elected minister's warden. Mr. Hurst of Toronto was appointed lay delegate to Synod. Sidesmen elected for 1944 are Messrs. William Seabrook, Dr. D. J. Holdcroft, E. J. Leeson, Lawrence Sanderson, Oaklie Peters, and Charles Taylor. Auditors, Bruce Longmuir and E. J. Leeson. Envelope Secretary, Mrs. F. Watson, and Miss Madge Curtis was re-elected as vestry clerk. After giving five years of faithful service as people's warden, H. W. Roche resigned from office, and Frank McKay was appointed to the vacancy. The choir leader, Mrs. D. J. Holdcroft, asked for support for new choir supplies and the matter was left with her to be dealt with at her discretion. The following encouraging reports were read and adopted: Parish Guild by Mrs. Frank McKay; Senior Women's Auxiliary by Mrs. Joe Love; Junior Auxiliary by Betty Holdcroft; A.Y.P.A. by Mr. Lemon, and the Little Helpers' report by Mrs. Love.

In the remarks by the rector, he stated that his son, David Lemon, was looking forward to entering the ministry, having volunteered for missionary work. The meeting closed with prayer by Rev. Mr. Lemon offering special prayers for peace, all those serving in the armed forces, those in authority over us, and for all departments of the church work.

Not Interested

HACKENSACK, N.J., Feb. 4 (AP).—A woman summoned for jury duty in Bergen county wrote Jury Commissioner Covert L. Goodlove: "Dear Sir: In answer to your letter, I am not interested in your offer. I have a good paying job now."

WILSON CHIEF — Gen. Sir Henry Maitland Wilson, who is Allied commander-in-chief in the Mediterranean.

MARINES DO "THE IMPOSSIBLE" — Working in the rough surf, U.S. Marines are shown laying a sandbag road through the shallows off the beach at New Britain Island to permit fast unloading of equipment from landing craft. The big LST's were unable to get close enough to the beach to unload their cargo of bulldozers, trucks, etc., so the Marines brought the beach to the LST's, making it possible to drive the rolling stock from ship to shore.

New Books At The Library

Farson, N., Going Fishing; Lombard, N., Grining Pig; Just, J. W., War Gas, Incendiaries; Ottley, Roi, New World A-coming; Special Committee on Social Security, Health Insurance; Belloc H., Places; Dent, J. C., Canadian Portrait Gallery, 4 Volumes; Ling, Tu Yang, Between Tears and Laughter; Walsh, M. Spanish Lady; Prescott, W. H., Conquest of Peru; Parkman, F., Conspiracy of Pontiac; Coxe, F., Murder in Havana; Flenley, R., Treatment of Post-War Germany; Hutchinson, I. W., Aleutian Islands; Gibbs, Philip, Bridging the Atlantic; Smedley, A., Battle Hymn of China; Douglas, Mary, Road's End; Myatt, W. R., Oliver Goldsmith; Heeney, Canon Bertal, Leaders of the Canadian Church; Brown, E. K., On Canadian Poetry; Kirkley, A. G., Key Problem of the Peace; Lindsay, A. D., Religion, Science and Society; Lampman, A., At the Long Sault; Lofts, Norah, Brittle Glass; Lincoln, J. C., Bradshaws of Harniss; Day, Clarence, Life with Father and Mother; Ickes, H. I., Fightin' Oil; Richter, C., Free Man; Hay, Ian, Epic of Malta; Innis, M. G., Economic History of Canada; Champion, Paul V., Birdhouses; Nathan, G. J., Theatre Book of the Year; Guernsey, I., Free Trip to Berlin; Corbett, E., Gilden Grain; Hill, R., Desert Conquest; Johnson, H., Socialist Sixth of the World; Nathan, R., But Gently Day; Langer, W. C., Psychology and Human Living; Gibbs, G., Bridging the Atlantic; Green, G., Ministry of Fear; Gibbs, P., Long Alert; Lewis, C. S., Screw-tape Papers; Wolfe, J., Thomas Wolfe's Letters to his Mother; Aviation Research Associates, How Planes Fly; Tutt, E., Yankee Lawyer; Wren, P. C., Dark Woman; Writers and Artists' Year Book, 1943; Wentworth, P., Chinese Shawl; Blunden, E., English Villages; Turner, W. J., English Music, English Dramatists, English Novelists; Barker, E., British Statesmen; Rame, D., Tunnel from Calais; Barker, E., British Statesmen; Aleksander, Irina, Running Tide; Long, M., False Alarm; Hughes, P., Retreat from Rostov; O'Faolain, S., Irish Journey; Ives, M. L., He Conquqered the Andes; Knight, E. K., Trademark of a Traitor; Barke, E., Future in Education; Marshall, B., Yellow Tapers for Paris; Lont, J. R., Electricity for Everyone; Teale, E. W., Grass Root Jungles; Leacock, S., Happy Stories; Churchill, Winston, End of the Beginning; Coryn, M., Incorruptible; Lancaster, G. B., Grand Parade; Muir, Peter. This Is India.

DOROTHY DIX . . . .

MOVIES GUIDING GIRL'S LIVES

Could Emphasize Beauty in Righteousness and Old Standards Appeal to Men.

THE most potent influence in the world today over young girls is the moving picture. It is their Bible, their Emily Post; it is the laws and the commandments about their morals and their manners and their general conduct and appearance.

Of course, every teen-ager is necessarily a copycat. She has no knowledge of life or experience to guide her, so she has to form herself upon someone whom she sets up as an ideal. In former days this paragon was Mother, or Joan of Arc, or Florence Nightingale, or Frances Willard, and Sweet Sixteen dreamed about being like them and having a houseful of beautiful, blue-eyed, golden-haired children, or being a ministering angel, or working great reforms, and generally uplifting the world.

But not now. There isn't a little sub-deb who doesn't turn up her nose at Mother's opinions, nor is there any girl-child who craves to emulate the great women who adorn the pages of history, but who, she thinks, must have been awful frumps and had a slow time of it, having just one husband, or maybe no husband at all, and doing things in which there was no pep.

The women at whose shrine these youngsters worship are the cinema stars. They are the ones they want to be like. They are the ones who set the pattern of life for them, and if you doubt this for a moment, just consider the slavish obedience with which they follow their screen idols.

Does a star have her hair bobbed? Every mother's daughter of them makes a rush for the barber shop. Does one appear in public with her coat hanging over her shoulders? Every cutie is suddenly metamorphosed in Sloppy Josie. Does another starlet appear in a picture in a sweater? The whole bunch of them would rather be dead than not be a Sweater Girl.

Now, inasmuch as the silver screen is forming the characters of our girls, it seems a pity that it does not oftener hold up for their imitation the kind of women we wish them to be when they are grown-up—the woman who is beautiful and glamorous and admired, yet who wears about her a cloak of reserve and dignity and modesty that she never drops.

It would do more than all of our prayers and preachings to make our darling little nitwits see that decency isn't necessarily stodgy; that vulgarity is not wit; that a drunken girl isn't funny, she is just disgusting; that stripping off her clothes doesn't make a homely girl attractive, it just calls attention to her defects, and that while loose morals may get a girl dates, they do not take her to the altar.

Movies Should Teach Beauty In Righteousness

In a word, we would like to have it brought home to our girls, through the all-potent power of the cinema, that there is a beauty in righteousness that transcends that of the flesh, and that all of the old standardized feminine virtues are still the charms that are the most appealing to men.

Customs have changed, but not the things that make women attractive to men. Femininity has always been women's chief lure, and it always will be. Men will always want to see women in fluffy ruffles instead of breeches. Gentleness, sympathy and kindness are the qualities men admire more in women than wisecracking, and every man wants a woman who says her prayers and believes in God and has standards of right living that no one can shake. And when men come to marry, the flower they want to pin in their buttonholes is a bud with the dew on it, not one that has been trampled in the mire of the street.

Perhaps if our little Jills could be taught, what they are too young to figure out for themselves, how much more glamorous modesty and reserve and purity are in a girl than hoodlumism, we would have more good little girls and fewer bar flies.

And not so many mothers would have to lie awake at night wondering where their daughters are.

Released by the Bell Syndicate, Inc.

Police Crack Down

MONTREAL, Feb. 4 — (CP). — All known disorderly houses here have been closed for an "undetermined" period by the municipal police morality squad, it was announced last night. The measure, it was explained, was taken in keeping with the nation-wide social hygiene campaign which holds disorderly houses as chief factor in the incidence of venereal disease in Canada's armed forces.

Action Promised

(Continued from Page 3)

vision in that milk by-law that has been carried out," declared the Mayor.

Following a communication from the Bank of Montreal pointing out that interest rates on money borrowed by the town after March 1st would be reduced from 5 to 4½ per cent., Finance Chairman Fowlds raised the question of reducing prepayment discounts to taxpayers. He was of the opinion that the discount could be substantially lowered from its 6 per cent. rate and still attract money to the town treasury ahead of time. The existing discounts of 3 per cent. on the first half and 6 per cent. on the second half of taxes if paid before January 15 was too far out of line with current 1 per cent. bank interest rates.

Under the present system it was costing the town nearly twice as much to get the money in advance from taxpayers as it would cost to borrow outright from the bank, in the opinion of Councillor Anderson. The matter of revision was left for further discussion without any action being taken.

Police Chairman McMillan announced his committee had met with the Police Chief to discuss among other things, the proposal to license bicycles. He said the committee was unanimously in favor of the plan, which according to Police Chief Hardy would effect between 500 and 600 bicycles. Councillor Brady was opposed to the plan as a purely local undertaking, but felt it would be effective if adopted on a province-wide scale as was recently recommended by the Ontario Police Association. To the suggestion that licensing would cut down on thefts he declared, "If a bicycle is worth keeping it's worth buying a lock for."

Mayor Long voiced a similar view. One result of the discussion was agreement of members that there was need for some facility for parking bicycles in various parts of the town, and on motion of Deputy-Reeve Fowlds and Reeve MacMillan the Road and Bridge Committee was authorized to have six bicycle parking racks constructed.

Taxes Collected.

The report of Tax Collector J. C. Birmingham underscored the suggestion previously made by Finance Chairman Fowlds. His statement for January showed $1,014.99 in 1943 taxes collected that month and a total of $10,913.83 in prepayments of 1944 taxes. Arrears totalling $208.31 were paid. In his capacity of school attendance officer, Mr. Birmingham reported 370 on the roll at the Public School with the aggregate attendance for 1943, 61,594; irregular attendance, 65; employment permits issued, 8; home help permits, 4; percentage of attendance, 87.40. At the High School there were 192 on the roll with an average attendance of 150; home permits, 2; employment permits, 3. Separate School: 50 on the roll; average attendance, 43.15. This made a total of 612 pupils in all three schools.

Assist Men Overseas.

Councillor Brady felt that little had been done by the Corporation for those in the armed forces overseas, and he recommended that council assist the local branch of the Legion with their cigarette fund campaign. His suggestion that council send a letter of sympathy to the next-of-kin of all soldiers from this town killed in action was approved. It was felt that a direct grant to the cigarette fund by council might lessen the incentive of people to give through ordinary channels and he recommended an effort be made by council to have the individual assume the responsibility of making regular monthly contributions to the fund. Regular contributions of $1 or $2 per month would readily put the cigarette fund over and assure smokes for the boys from this community.

Concluding item of business was the passage of a by-law fixing payment to Water and Light Commissioners at $5 for each of thirteen regular meetings and $100 to the chairman each year. The money for this will be taken from Utilities revenues.

SPORTS-Day by Day

By FRED D. CRAIG

The Ladies' Basketball League at the Y.W.C.A. will wind up its regular schedule and set the stage for the playoffs tonight when the final double-header will be played. St. John's, the second-place team in the loop have the bye tonight and the other four teams will make their final appearance before entering the final series. In the opening game the Normal girls will clash with the league-leading Transports who have seven straight wins to their credit and should end with an unbeaten record of eight victories in a row. The Normalities will play out the string and battle until the final whistle but the experience and scoring power of the Transports are too big a handicap for the future school teachers to handle. In the second game on the card C.G.E. Generals meet the Y Cadets and should wind up their regular season with a victory to give them a total of four wins and four losses in the regular schedule and third place in the league standing. The first game of the double-header is billed for 7.45 o'clock and the second fixture should start an hour later.

* * * * * *

Peterborough is not the only hockey centre without ice accommodation this winter. In Kitchener, long the home of good teams, there is no hockey cushion available as the situation there is the same as here with the former hockey arena used for other purposes. The sports commentator of the Kitchener News-Record was in attendance at the St. Mike's-Galt game the other night and was impressed by the fine showing made by three young Kitchener boys with the Collegians, forwards Dave Bauer and Bobbie Schnurr and goalie Pat Boehmer. All three of them are headed for the hockey major loop, he opines and then he adds mournfully: "Watching three local boys star for an out-of-town team is another good argument for an auditorium in the city. With players of this calibre as a nucleus, Kitchener could have a strong junior "A" entry if they had some place to play their games here. The sooner plans are completed to put up a rink the sooner it will be possible to keep our own boys at home to pick up the tradition of the old green and white where it was broken when the old arena folded."

* * * * * *

Did Much For Sport

Peterborough sportsmen who have met Flight Lieut. Buff Horton since he took over the sports' officer duties with the Trenton R.C.A.F. will be sorry to learn that he is leaving this district. Here is what Ken Colling says about it in his sports column in the Belleville sheet: "F-L. F. E. "Buff" Horton, who has been chief sports' officer at the Trenton R.C.A.F. main station for the past two years, has been promoted to head the physical training program for the No. 2 Training Command of the R.C.A.F. and is to be stationed at Winnipeg. A native of Toronto F-L. Horton took an active interest in playground and city sporting activities in the Queen City prior to enlisting as a sports' officer with the R.C.A.F. His many friends in the Eastern Ontario area will be glad to hear of his splendid promotion, although sorry to see such a competent sports organizer leave the district. A few of the many features brought to this district by F-L. Horton included the 1942 senior Ontario Basketball Association finals and later a Dominion semi-final series. "Buff" Horton has always featured a strong cage quintette at the Trenton station, which is still a feature today, as his present Flyers high-hoop star aggregation has played 12 games this season without sustaining a loss."

* * * * * *

A warning to all and sundry to beware of the Brantford junior team has been issued by Oshawa's sport scribe, George Soup Campbell, who pictures the Telephone City's club as a distinct menace, pointing out that injuries sustained by Port Colborne players may be fatal to that team's chances. He adds: "Away back in December we picked Brantford as the team to watch in the Western group, stating they were just as "likely to succeed" as either Galt Kists or St. Kitts. We were pooh-poohed by many hockey "experts" at the time but after Brantford's overtime victory right on Galt ice Saturday night, some of the boys are beginning to sit up and take notice. The Brants are still on the bottom but they are only 9 points away from Port Colborne and they have played 4 less games, which means that 4 wins (and they are playing good hockey right now) will put them within one point of third place. Not only that, Brantford is finished with both St. Mike's and Oshawa, so they have a good chance to make a real showing from here in. We still think they have the player material, big, fast skaters of real ability with a real strong defense and fair goalie. If Crone starts kicking out pucks like other goalies in the league are doing, Brantford will just manage to catch 3rd place, the final playoff berth—and IF THEY DO, watch out!"

* * * * * *

Time To Retire

There are a couple of well-known fighters whom Doug Vaughan of the Windsor Star believes should give up the racket before they are damaged too much. One is Fritzie Zivic who has taken quite a pounding in his long career in the ring and according to the Windsor writer should get out before it is too late. And then he has the following to say about another famous figure in ring circles: "Henry Armstrong is another fighter whom we'd like to see call it a day. Only fighter in ring history ever to hold three world titles at the same time, Armstrong hasn't been as fortunate as Zivic. He quit the ring once because of failing eyesight. That was three years ago. The skin around his eyes was a mass of scar tissue. Several doctors told him that if he ever fought again he would be doing so at the risk of spending the rest of his days in darkness. Hammering Henry took the advice of those doctors and his manager. He quit—but only for a time. Many of the investments he had made turned out badly and he needed money. So against the advice of many of his friends, he decided to try a comeback."

* * * * * *

"In his comeback Armstrong travelled quite a long way," continues the Vaughan story. "He wasn't as good as he had been, but he was still good enough to fight his way back into the big dough. In the course of his comeback, Hammering Henry got himself another nest egg. His real friends kept begging him to remember what those doctors had told—kept asking him now that he had money once again, to quit. For a second time, Armstrong said that he was through. But the glare of the big lights, the smell of resin, the thud of gloves smacking skin, the roar of the crowd, proved too much for him to resist. He's back fighting again. Maybe the thoughts of being blinded for life holds no terror for Armstrong. We wouldn't know. But if it does happen we are sure that he will be sorry as long as he lives. That's why we wish he would quit."

* * * * * *

Sporting Chili Con Carne: The girl trundlers continue to pile up noteworthy scores....Thus in the Brinton Carpet League we find Miss Hobbins coming up with a 306 single and Miss D. McIntyre of the C.G.E. Ladies is credited with an even better effort with a 410 total....Syd Howe set a new goal-scoring record last night as the Detroit Red Wings swamped the New York Rangers 12 to 2 to take over second place in the N.H.L. race from the Toronto Leafs....The veteran Detroiter fired six goals.... Don Grosso had a goal and six assists to equal another N.H.L. mark.... Collingwood Shipbuilders defeated the Owen Sound Orphans 5 to 4 last night, the first defeat for the Orphans after six straight wins....Both teams are well known to Peterborough players....They eliminated Collingwood from the senior B race two seasons ago and last year Owen Sound revenged the north by nosing out the Petes.

Tremor Felt

WHITEHORSE, Y.T., Feb. 4 — (CP). — Severe earthquake shock lasting two minutes was felt early yesterday in Whitehorse and vicinity. It rocked buildings and caused a mild panic in the hotels and apartment houses. No serious damage was reported.

Train Derailed

LIVERPOOL, N.S., Feb. 4—(CP)—The regular mixed passenger and freight train running from Halifax to Liverpool was derailed 11 miles east of here last night causing a coach carrying 25 passengers to turn over on its side. None of the passengers were believed seriously injured.

Game Changes

TORONTO (CP) — Secretary W. A. Hewitt of the O.H.A. announced the Senior game, Hamilton at St. Catharines, would be played Saturday night instead of tonight. The Port Colborne-Galt Junior "A" fixture Saturday had been indefinitely postponed because of injuries to Port Colborne players. Kitchener will play tonight at Paris in the Junior "B" Series instead of Feb. 8. In the Senior Series, Toronto Navy will play at Hamilton next Tuesday.

Ice Carnival Attracts Crowd

NORWOOD, Feb. 4 —(ENS)—The carnival on Wednesday evening was a most successful event, over 500 people paid admission.

B. Lochead chairman of the rink committee welcomed the people and then turned the mike over to reeve Ferguson who called out the list of prizes. The judges were Warden Kelly, Hastings; Warden Anderson of Belmont, W. McEachmie of Hastings and Miss Corvey of the staff of the Havelock school.

The list of prize winners were as follows:

Character—Lady or gentleman, Carleton Longmuir, Highlander; Character, Lady and gentleman Ethel Gill and Marion Stake, Cowboy and Cowgirl; Best dressed couple (comic) Helen Atkinson and Hugh Oxley, 2nd Cecil Watson and Mrs. E. Spencer old lady and clown; Fancy Costume, (1) Echo Rogers old fashioned fancy dress, (2) I. Steele, Fancy Valentine; Girls character under 15 Dorothy Holdcroft, girls patriotic under 15, Jean Webb, Miss Britannia; Boy's comic under 15 Jerry Steele peasant lady; Boy's character under 15 Ernie Spencer, Aunt Jemima; Boy's fancy under 15 Paul Stevenson, Little Lord Fontleroy; Boy's patriotic under 15 Don-Anderson, Air force.

The races were as follows:

Girls 15 and under; 1) Annabela Rusaw (2) Lottie Rusaw; Girls ten and under, Isobel Murphy; Boys 15 and under, Alton Bigwin, Alderville, 2nd Hinston Hie, 3rd Gordon Fennel; Boys 10 and under Ronald Brown (2) Tommy Starke, 3rd Donald Rae; Open race couples, Ethel Gill and Charles Lobb, 2nd. Douglas Brennan and Marjory Brennan; Ladies' race, Marjorie Rusaw; Men's race, Douglas Brennan..

Reeve Ferguson expressed his thanks to the judges for coming to the carnival and to the rink committee for their time and work in making the carnival a success. The committee consisted of B. Lochead chairman, Earl Hamblin secretary, Walter Webb treasurer, E. Munro and G. Baker.

Juvenile Basketeers

TORONTO (CP)—For the first time, midget and bantam teams will engage in playdowns of the Ontario Amateur Basketball Association for provincial championships, with the finals to be played in London or Toronto during the Easter holidays. Entries close Feb. 19 with Secretary A. L. Irwin, 29 Parkhurst Blvd., Toronto.

Kitman Signed

MONTREAL (CP)—Royals of the International League will report at Bear Mountain, N.Y., March 15 for spring training. The team yesterday announced the signing of Kermit Kitman, Harrisburg, Pa., outfielder.

Sports Writer Dies

CHICAGO (AP) — Sports writer for 30 years, Jimmy Corcoran, 48, of the Chicago Herald-American, died yesterday. His column was called "Cork Tips."

To Include Japan

CHICAGO (AP) — President Ray Dumont of the National Baseball Congress announced last night at an executive meeting here the post-war program of the semi-pros would include Japan as well as Britain and Australia. In 1945 all Latin American Republics would decide their baseball championships. National playoffs were awarded to Toronto among other cities.

New Industries

TORONTO, Feb. 4—(CP). —British aircraft manufacturers are coming to Canada after the war to establish large manufacturing plants, Agriculture Minister T. L. Kennedy of Ontario told the Ontario Vegetable Growers' Association at their annual banquet here last night. Col. Kennedy said he hoped soon to announce "glorious news" of the establishing of new industries in the coming summer.

Bowling Lead Is Cut To Two Points

The race for first place in the Men's City Bowling League narrowed down to a mere 2-point margin for Jay's last night when they received a startling 2 to 1 upset from Harold Freeman's team while Cleanrites, the second placers and heavy favorites for weeks to finish around the top, hit a smashing 3658 score against the C.G.E. Machine Shop for a clean sweep of 3 points. Their 1306 first game was tops for the evening.

Mel Anthony of the K. of C. and Chief Gimblett rolling against each other staged a battle royal for the evening's high individual scores. A beautiful 358 single gave Mel the honors as he totalled 871 while the veteran fire chief went out on a scoring rampage to hit 325, 256 and 263 for a total count of 844.

The competition for high average cooled off tempoarily but the figures show Dyer still ahead with 247 and Abraham a fraction of a point behind. Weese, Martin and Playford, the other 240 or better men, lost ground in the more pressing worries of their battle with Freeman's team.

Good singles included Anthony's 358, Bert McCarroll's 351, George Gimblett's 325 Ray Clifford's 315, Irvin Haines 307, Ab Evans 307, Walter Crary 307 and Jack Playford 307.

The standing: Jay's 41, Cleanrites 39, K. of C. 37, Ramblers 35, Sunocos 33, Empress 32, Outlaws 30, Fractional Motors 29, Stags 29, Big Five 27, Freeman's 27, Machine Shop 22, Old Timers 21, Canada Packers 19, Gimblett 18, Westclox 17.

Cleanrites (3)		M. Shop (0)	
B. Goodson	711	B. Bailey	551
R. Clifford	790	C. Thomas	763
W. Harris	714	O. Taylor	650
F. Wood	693	R. Buchanan	649
D. Abraham	750	J. Menzies	560
	3658		3173

K. of C. (2)		Gimblett (1)	
A. Mattucci	583	I. Haines	779
L. Anthony	654	A. Pilling	586
J. Legrow	710	M. Starr	298
M. Anthony	871	G Reynolds	400
V. Anthony	628	R. Jackson	405
		G. Gimblett	844
	3446		3312

Empress (3)		Westclox (0)	
F. McCorm'k	650	G. Dodson	606
P. Pryde	657	W. Farr	525
K. Graham	606	L. Moore	527
E. Johnston	768	J. Ainslee	451
R. Suddards	687	H. Legrow	646
	3368		2755

Freeman's (2)		Jay's (1)	
H. Freeman	733	F. Martin	666
V. Rose	706	J. Playford	699
R. Hopkins	664	T. Miller	536
W. Wor'croft	558	W. Martin	640
W. Firth	634	W. Weese	700
	3345		3241

Big Five (2)		Sunocos (1)	
T. Martin	695	W. Stanbury	645
M. Holt	683	H. Davis	539
N. Giles	615	R. Martyn	630
F. Scates	719	W. Crary	770
F. Maloney	615	R. Lewis	717
	3327		3301

F. Motors (2)		Old Timers (1)	
W. Howes	697	W. Prindible	536
T. McPhate	554	M. Duffus	654
F. Willison	614	W. Suddards	522
J. Patte	788	J. Cullen	632
R. Pearson	606	T. Curvin	583
	3259		2927

Ramblers (2)		C. Packers (0)	
A. White	676	A. Heckman	621
R. Dyer	728	C. Orr	602
F. Jones	573	A. Todd	623
A. Caccavella	676	W Downer	533
J. Heron	574	A. Evans	680
	3227		3059

Outlaws (1)		Stags (2)	
W. Boon	586	G. Walton	545
C. Collins	736	M. Cac'vella	592
K. Whatley	579	G. Robertson	619
S. Trowbridge	602	H. Mowry	642
J. Wade	645	B. McCarroll	670
	3148		3059

GO ON DIET

Anteaters can go for long periods without food.

Complete Auto Service
MOTOR REPAIR. BODY BUMPING, REPAINTING
J. J. DUFFUS CO.
Tel. 5757

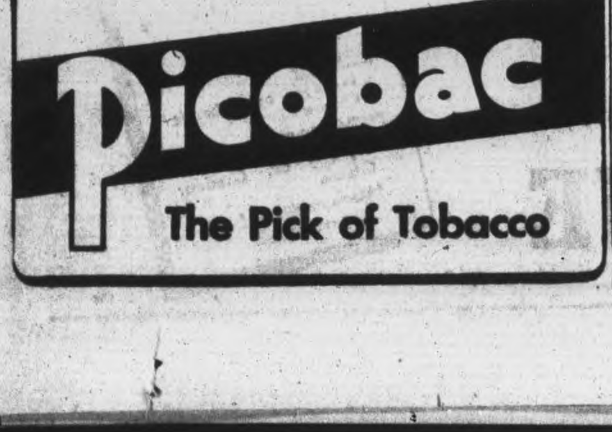

3 Teams Survive 2nd Round In Tankard Play

TORONTO, Feb. 4—(CP)—Competition in the Toronto district playoffs for the Ontario Tankard entered the finals today with three teams left after the second round. Teams from Barrie, Toronto High Park and Lindsay were left in the running.

The Barrie rinks skippered by F. Simon and A. J. Simon won both games against their London rivals led by Dr. J. A. Wright and J. Stewart. F. Simon's four downed Dr. Wright 16-13 and A. J. Simon defeated Stewart's four 20-14 giving the Barrie squads a 36-27 edge.

Although K. A. Miles from Toronto High Park dropped a decision to George Farr's Brampton four 11-10, G. R. Meech led his High Park rink to a 20-8 victory over A. H. Millar giving High Park a 30-19 advantage.

Lindsay won both games from Kingston, P. H. Skitch defeating R. B. Ness 17-4 and D. Emerson edging out C. Allen 16-15 for a total of 33-19.

Orillia and Hamilton Thistles survived the second round of the Governor-General's Cup competition which also enters its final session today.

Ontario Tankard Competition
Second Round

London		Barrie	
Dr. J. Wright	13	F. Simon	16
J. Stewart	14	A. J. Simon	20
Total	27	Total	36
Tor. High Park		Brampton	
G. R. Meech	20	A. H. Milner	8
K. A. Miles	10	George Farr	11
Total	30	Total	19
Kingston		Lindsay	
R. B. Ness	4	P. H. Skitch	17
C. Allen	15	D. Emerson	16
Total	19	Total	33

Governor-General's Cup
Second Round

Orillia		London This.	
S. Sargent	24	W. Hidgkins	10
A. Anderson	15	Dr. Stevenson	8
Total	39	Total	18
Hamilton This.		Palmerston	
H. MacLennan	18	M. Rothwell	20
H. Turnbull	19	C. W. Hamilton	7
Total	37	Total	27

Last Night's Stars

By The Canadian Press

Veteran Centre Syd Howe, Detrot, who punched in six goals as Red Wings trounced Rangers 12-2.

Don Grosso, Detroit, who bagged one counter and assisted in six others.

Hear these NEW VICTOR and BLUEBIRD RECORDS

"Say a Prayer for the Boys Over There" ... Deanna Durbin
"No Love, No Nothin'"
"Star Eyes"
"Paper Doll"
"Victory Polka"
"Rainbow Rhapsody" .. Glen Miller
"When It's Over I'll Be Coming Back to You" "Hank," the Yodelling Ranger
ALBUM DM-908
Symphony No. 8 in F major ...... Beethoven
Played by Toscanini and the N.B.C. Symphony.

SULLIVAN'S
Charlotte St. Opp. Loblaw's

Canadian Sport Snapshots

By CHARLES EDWARDS
Canadian Press Staff Writer

TORONTO, Feb. 4 — (CP). — Death of Carroll Boucher in Ottawa this week recalls one of the most prolonged family sport feuds on record — the friendly war between those two Ottawa sport clans the Bouchers and the Lowreys.

Bill Gladish, a CP editor in Toronto and long-time sports observer, recalls that although the Boucher-Lowrey challenges were frequent, bursting out at irregular intervals for no apparent reason, the families never met in hockey combat and confined themselves to verbal arguments as to their respective merits.

There were six Bouchers including Tom, the father, who won renown principally for rugged play with the famous old Roubgh Rider football teams. The sons are Frank still coaching and playing a bit with N. York Rangers although he is 41, George (Buck) of the Ottawa Senators, whose hips tossed many a forward into the boards; Billy, whose scraps with Sprague Cleghorn were a show in themselves until the two played together with Canadiens Joseph, who had little or no interest in hockey; and Carroll.

Of Carroll, Bill Westwick of the Ottawa Journal says: "He'd enjoyed a varied career, one that had carried him around the race tracks across the border, with some of the bigger circuses and a turn on the dog tracks down south.....An unfailing sense of humor, the knack of telling a story and the ability to always see the lighter side of life won him hundreds of friends."

There are seven Lowery brothers —Tommy of Ottawa munitions hockey fame and now an Ottawa newspaperman; Jerry, who played for many professional teams; Fred (Frock), formerly of the N.H.L.; Eddie, for many years coach of the University of Michigan hockey team; Rev. Robert, who started in hockey before entering the priesthood; Frank, a pre-war puckchaser; and Bill, the youngest, who did his hockey chores mostly for Ottawa Valley teams. Incidentally, Fred, Frank, and Father Robert now are overseas.

Al the Bouchers and Lowreys on the ice together would have set a modern N.H.L. manager's eyes popping. They had color, talent, and that old Ottawa fighting spirit that meant sport drama.

The Sports Round-Up

By HUGH FULLERTON, Jr.
Associated Press Sports Writer

NEW YORK, Feb. 4—(AP)—In spite of Commissioner Landis "stay-out-of-Washington" order, baseball men would like to get an official ruling that would permit players to leave war jobs without becoming draft bait...It would help the game's manpower situation a lot to have a few of those guys mingle with the 4-F's...Pro football, you recall, asked the question last fall and received word that the players' real business was football so they didn't have to be "unfrozen."

One-Minute Sports Page

The International League will consider adopting Warren Giles' plan of having the decision on all doubtful baseball plays announced over the loud speakers...Southwestern grid experts are plugging Norvell (Red) Smith, New Mexico halfback, for a National Football League job and promise he'll be a sensation by the end of his first season...If he's 4-F he's in...Did you know that the original purpose of the basketball backboard wasn't to provide bank shots or rebounds but to keep spectators on the balcony from knocking the ball away from the basket...That was before they had players who could reach up and do the same thing.

Hockey Results And Record

NATIONAL LEAGUE

	W	L	T	F	A	Pts
Canadiens	23	3	6	145	70	52
Detroit	16	12	5	142	116	37
Toronto	16	16	3	152	132	35
Chicago	16	16	1	123	131	33
Boston	13	17	4	150	171	30
Rangers	6	26	1	112	204	13

Thursday Result

Detroit 12, Rangers 2

Future Games

Saturday—Detroit at Toronto; Chicago at Canadiens; Rangers at Boston.

Sunday—Toronto at Detroit; Chicago at Rangers.

O.H.A. SENIOR

	W	L	T	F	A	Pts
Hamilton	20	7	1	118	70	41
St. Cath.	20	8	0	118	112	40
Navy	13	16	0	89	135	26

O.H.A. JUNIOR
Group 1

	W	L	T	F	A	Pts
Oshawa	17	2	0	147	43	34
St. Mike's	15	4	0	122	58	30
Hamilton	10	9	1	87	98	21
Marlboros	8	12	0	61	98	16
Y. Rangers	1	20	0	42	122	2

Group 2

	W	L	T	F	A	Pts
St. Cathar.	12	6	2	99	79	26
Galt	12	9	0	100	75	24
Pt. Colborne	10	11	0	97	104	20
Stratford	6	11	2	77	117	14
Brantford	5	11	1	60	98	11

AMERICAN LEAGUE
Eastern Division

	W	L	T	F	A	Pts
Hershey	23	8	5	124	80	51
Buffalo	16	12	9	110	104	41
Providence	7	27	4	76	146	18

Western Division

	W	L	T	F	A	Pts
Cleveland	24	7	5	150	101	53
Indianapolis	14	15	10	104	103	38
Pittsburgh	8	24	5	90	121	21

Thursday Result

Buffalo 3, Providence 1

LAKEHEAD SENIOR

Fort William Canadian Car 5, Port Arthur Shipbuilders 3.

MANITOBA JUNIOR
North Division.

Esquires 5, Canadian Ukrainian Athletic Club 3.

St. Boniface Athletics 12, Air Cadets 2.

O.H.A. INTERMEDIATE A.

Exeter 7, Seaforth 5.

Don't Forget the Evangelistic Service At The Regent Theatre Sunday Evening at 8.30

Syd Howe Gets Six Goals To Set Record

By The Canadian Press

Syd Howe seems determined to prove that the first 200 goals are the hardest.

He made it look that way last night, scoring six goals to establish a National Hockey League record as Detroit Red Wings routed New York Rangers 12-2 before 8,147 spectators. The result shunted the rehabilitated Red Wings into sole possession of second place, two points ahead of Toronto Maple Leafs.

Howe scored his goals in pairs, connecting 18 seconds apart in the first period, 62 seconds apart in the second and within 57 seconds in the final. This rapid work was in sharp contrast with the plodding fashion in which he reached the 200-goal mark through 10 seasons with three N.H.L. clubs.

Over 200

The 32-year-old Perth, Ont., centre who now works in a Detroit war plant thus stands in the hallowed company of a dozen or so N.H.L. greats headed by Nels (Old Poison) Stewart, who is generally estimated to have scored 323 goals. Howe's total of 207 goals is exceeded among players still active only by Harvey (Busher) Jackson of Boston Bruins, now edging toward 250.

In accomplishing the double hat trick, Howe smashed a League record of five goals established in 1917 by Harry Hyland of Montreal Wanderers and equalled eight times by such notables as Howie Morenz, Charley Conacher, Pit Lepine and Ray Getliffe of Montreal Canadiens, who did it last year.

It was a smashing victory for Detroit, who less than a month ago floundered in fifth place. They scored three goals in each of the first periods and ran the count to 9-0 before Bucko McDonald beat Conny Dion for the first Ranger score against Detroit in three games. The scoring jag, following Detroit's 15-0 triumph over New York a fortnight ago, gave the Wings a total of 50 goals in seven games against the Blueshirts this season.

Carl Liscombe with two goals and Don Grosso, Cully Simon, Mud Bruneteau and Flash Hollett with one apiece padded their averages, Grosso compiling six assists as well. Bruneteau's goal was his 26th of the season, setting a club record for goals in one season. Fernand Gauthier got the other New York tally late in the third period.

Ken McCauley handled 39 chances in the Ranger nets compared with 21 by Dion, who has lost only once in nine starts since obtaining a medical discharge from the Canadian Army.

MOVIE TIME TABLE

Capitol — "Northern Pursuit", 2.00, 4.00, 5.45, 7.40, 9.35. Last complete show at 9 p.m.

Regent—"Great Impersonation" 1.30, 4.05, 6.40, 9.20; "Tumbling Tumbleweeds", 2.35, 5.20, 7.50, 10.30.

Centre—"Salute for Three", 1.45, 4.32, 7.25, 10.10; "Street of Chance" 3.05, 6.00, 8.50.

N.H.L. Leaders

By The Canadian Press

Standing—Canadiens, won 23, lost 3, tied 6, points 52.

Points—Cain, Boston, 29 goals, 27 assists, 56 points; L. Carr, Toronto, 26 goals, 30 assists, 56 points.

Goals—Cain, Boston, 29.

Assists—Cowley, Boston, 33; C. Smith, Chicago, 33; O'Connor, Canadiens, 33.

Penalties — McMahon, Canadiens, 61 minutes.

Shutouts—Durnan, Canadiens, 2; Bibeault, Toronto, 2.

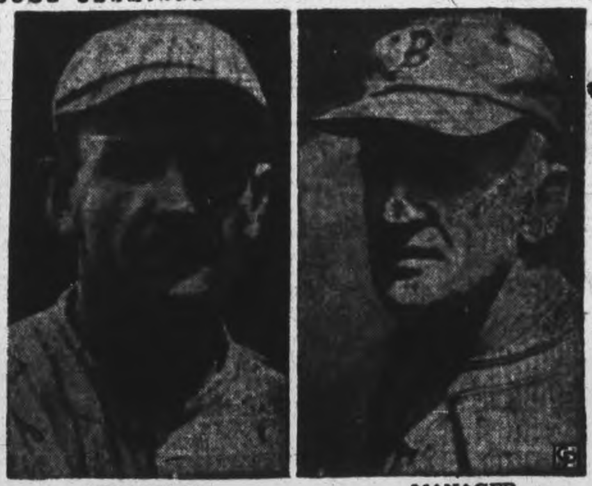

AS PLAYER — MANAGER

CASEY STENGEL QUITS—Charles Dillon Stengel, "Casey" to baseball folk, has resigned his job as manager of the Boston Braves, which job he took in 1938 after managing the Brooklyn Dodgers. Stengel was an outfielder in his playing career, breaking in with Kankakee in 1910. He broke into the majors in 1912 with Brooklyn and later played with Pittsburgh, Philadelphia, New York and Boston.

Here and There in Sport

By The Canadian Press

The hot stove league season reaches its zenith to-morrow at New York when baseball's leaders will gather for the first meeting of the post-war planning committee and also to be guests at the annual dinner of the New York Baseball Writers' Association where plans and policies are likely to be unfolded to exterminate talk of breakers ahead for both major and minor leagues.

The prediction was made last night that consideration of the post-war program for the diamond sport would be subordinated to more immediate difficulties when the committee opens its discussions Saturday. The player situation is rapidly becoming acute and it was suggested the club owners would modify the June 15 deadline for player trades and adopted measures for quick transfer of ball-tossers to meet unexpected developments anytime during the 1944 season. The International League will meet over the week-end for pre-season business while the National League schedule meeting has been arranged for Tuesday.

Just a Gag.

President Alva Bradley of the Cleveland Indians last night qualified his previous statement of intention to close his ball park if high-class baseball could not be offered the public by saying "if we ever reached the point where we'd have to put catchers in the outfield, I'd be in favour of suspending."

Emery Hresko, 17-year-old pitcher of a Flint, Mich., junior team, yesterday signed a contract with the Detroit Tigers of the American League and was ordered to report to the team's spring camp at Evansville, Ind., March 10. He won 12 straight games last summer with the junior outfit.

Bolingbroke, Eurasian and Sun Again yesterday was established as favorites for the $25,000 Widener Handicap at one mile and one quarter at Hilaleah Park track March 4. Second choices included Princequillo, Alsab and Marriage.

Count War Record.

Dominick DiMaggio, Boston Red Sox outfielder now with the U. S. Navy, said last night time spent in the armed services by big league players should count as part of their baseball careers to enable them to reach the 10-year classification after which they cannot be returned to the minors.

Returning to Winnipeg after winning the Quebec bonspiel with the rink which was originally skipped by John Bracken, national leader of the Progressive Conservative party, Gordon Hudson declared eastern curlers were improving but had much to learn from the westerners. Even Quebec curlers were forgetting about irons and taking up granites, he said.

After learning President Branch Rickey had made arrangements for Coach Chuck Dressen to handle the Brooklyn Dodgers until he returned from a camp tour overseas, Manager Leo Durocher made it known at Tampa, Fla., yesterday he would be on hand at Bear Mountain, N.Y., when the team opened its spring training March 12.

Ray Thomas Rolls 256 For High Single

St. Peter's High School boys had their weekly bowling at the K. of C Alleys on Tuesday. H. Legrow, a City League bowler, led the way for his less experienced bowlers with a total of 478 for two games. Ray Thomas had a good single game of 256. The results for two games are as follows:

Zeros (3)—E. Mills 327, J. McCarney 360, B. O'Rourke 360, J. McTeague 277, H. Legrow 478. Scots (0) T. Donnelly 360, J. McDonald 289, P. Roche 171, F. Connelley 320, J. Legrow 239.

Pups (0)—J. Wade 301, Bereford 17, Begley 360, J. Daly 317, B. Lebarr 250. Punchers (3)—B. Sheehy 306, D. Lynch 280, C. Russel 317, F. Lucano 365, J. Finn 306.

Irish (0)—K. Ferren 320, J. McDonald 242, G. Clark 260, L. Corkery 258, B. Primeau 165. Bangs (3)—C. Conroy 393, B. Rudkins 359, D. McIsaac 292, J. Mahoney 228, D. Rutherford 213.

Reds (3)—J. Conlin 220, R. Thomas 391, R. O'Reilly 339, T. Collins 260, P. Simmons 250. Clowns (0)—J. Wolff 310, D. Brault 184, B. Bowen 282, H. O'Rourke 316, B. Fontain 250.

Hockey's Big Seven

By The Canadian Press

Although 14 goals were scored last night when Detroit Red Wings thrashed New York Rangers 12-2, only one position—seventh place — changed ownership in the high-scoring list. Detroit winger Joe Carveth got two assists to make a total of 47 points and force Elmer Lach, Canadiens, out of seventh place. Lach has 46 points. Other scoring leaders were idle.

Leaders	G.	A.	Pts
Cains, Boston	29	27	56
L. Carr, Toronto	26	30	56
Cowley, Boston	19	33	52
Mosienko, Chicago	24	26	50
D. Bentley, Chicago	24	26	50
C. Smith, Chicago	15	33	48
Carveth, Detroit	16	31	47

Fights Last Night

By The Associated Press

Highland Park, N.J.—Bob Wade, 163, Newark, N.J., outpointed Bill McDowell, 162, Paterson, N.J. (8); Jerry Coursol, 140, New York, outpointed Prudy Pacheo, 143, Puerto Rico (6).

Philadelphia — Lou Salica, 119, New York, stopped Larry Torpey, 113, Philadelphia (7); Lennox Dingle, 148½, Philadelphia, outpointed Billy Furrone, 148½, Philadelphia (6).

Pittsburgh—Zack Robinson, 154, Pittsburgh, stopped Clay Thompson, 164, Newark, N.J. (10); Joe Senich, 155, East Brady, Pa., outpointed George Sapovich, 160, Johnstown, Pa. (4).

DANCING
RYE'S PAVILION
To-night
MODERN AND OLD TIME
Ladies 35c Gents 50c
Moloney's Orchestra

Theatres - Dances - Radio

Oshawa Curlers Trim Kingston

OSHAWA, Ont., Feb. 4—(CP)—Rinks representing the Oshawa Curling Club and skipped by Ben Ward and Billy Young triumphed over other zone winners in a district cup play-off elimination here yesterday, nosing out Kingston entries in the final by one shot.

The victory entitled the Oshawa rinks to represent the Eastern and Central Ontario zones in provincial play-offs later this month.

Semi-Finals

Fenelon Falls		Oshawa	
J. H. Curtis	9	Bill Young	20
Royal Jones	7	Ben Ward	24
Total	16	Total	44
Agincourt		Kingston	
L. E. Ross	14	Gord. Hopper	15
R. Shadlock	12	H. M. Reid	18
Total	26	Total	33

Finals

Oshawa		Kingston	
Ben Ward	14	H. M. Reid	12
Bill Young	12	Gord. Hopper	13
Total	26	Total	25

Consolation

Agincourt		Fenelon Falls	
I. E. Ross	22	Roy Jones	12
R. Shadlock	23	J. H. Curtis	14
Total	45	Total	26

Bisons Defeat Providence Reds

By The Canadian Press

Buffalo Bisons defeated the American Hockey League's cellar-dwelling Providence Reds 3-1 last night in the circuit's only fixture.

For Reds, who have lost 27 games in 38 starts this season, it was their 11th successive defeat. They have won only seven games and tied four others, for a total of 18 points.

Pittsburg Hornets stand three points higher than Reds with eight victories and five draws in 37 starts.

Bisons stand third in the league with Cleveland Barons coming first and Hershey Bears second.

In last night's encounter Eldy Kobussen opened the scoring for Bisons halfway through the second period, converting Morey Rimstad's pass. Roland Forge tied less than five minutes later after Jack Toupin had broken u pa Buffalo rush.

Dede Klein sent Bisons ahead 22 seconds later at 16:08 and Gordie Davidson added the third tally late in the final frame.

Remember When—

By The Canadian Press

Elzear Rioux, French-Canadian heavyweight boxer, was fined $1,000 and suspended indefinitely 14 years ago today by the Illinois State Athletic Commission for his "unsatisfactory showing" against Primo Carnera. The Canadian woodsman was sprawled to the canvas in 47 seconds.

UNEMPLOYMENT CURE

MANCHESTER, — (CP) —Sir William Beveridge's report on the cure of mass unemployment will be purchased in April and, Sir William said here, its content "will be as startling" as his report on social security.

DANCING TONIGHT and SATURDAY to the Melody Men
Admission: Ladies 40c Gents 60c
Comfortably Heated
SUMMER GARDENS

Capitol
Also Excellent Color Cartoon "MY LITTLE BUCKAROO" And Canadian Paramount News!

GENE AUTRY "TUMBLING TUMBLEWEEDS" A RE-RELEASE Smiley BURNETTE
Regent
TO-DAY and SATURDAY Hit No. 2—"The Great Impersonation"—Plus! Serial

What's On the Air

Stations	Kilocycles
CHEX	1430
CBL	740
CFRB	860
WEAF	660
WJZ	770
WABC	880

Symbols: D—Drama, M—Musical, R—Religious, S—Songs, T—Talk, V—Variety, N—News

This Program has been given the Peterborough Examiner by stations herein listed. If the presentations as scheduled are not on the air, the fault lies with the stations and not with the Examiner.

Radio Station CHEX Carries the News on the Hour

FRIDAY EVENING

6:00 P.M.
CHEX—News; Tune of Times
CFRB—Jimmie Dale
WEAF—George Putnam-T
CBL—Relax and Enjoy-M

6:15 P.M.
CHEX—Singing Strings
WABC—Lyn Murray Orch.
CBL—Market Report

6:30 P.M.
CHEX—News, Rhythm Rndup
CBL—Curtain Echoes-M
WEAF—Serenade to America
WJZ—Whose War is This?

6:45 P.M.
CHEX—War Stamps Drive
CBL—BBC News
WEAF—Lowell Thomas-N
CFRB—Sportviews

7:00 P.M.
CHEX—News; Sports
CFRB—Vic and Sade-D
CBL—Myrtle Campbell Sings
WEAF—Pleasure Time-M
WJZ—Nero Wolfe-D

7:15 P.M.
CHEX—Young Man and Piano
CFRB—Musical Revue
WABC—Dateline-N

7:30 P.M.
CHEX—Secret Service Scouts
WABC—Friday on Broadway
WEAF—Musical Revue
WJZ—Lone Ranger-D

7:45 P.M.
CHEX—Artie Shaw Orch
CFRB—Rex Battle, pianist
WEAF—H. V. Kaltenborn-N

8:00 P.M.
CHEX—News; War Stamp Drv.
WEAF—Cities Service-V
WABC—Kate Smith-V
CBL—Victory Parade
CFRB—Market Basket

8:15 P.M.
CFRB—Lum and AbnerD
WJZ—Parker Family-D

8:30 P.M.
CHEX—Hayloft Follies
WEAF—Hit Parade
CBL—Musical Mailbox
WJZ—Meet Your Navy

9:00 P.M.
CHEX—News; Concert Hall
CBL—Waltz Time
CFRB—Air Band
WABC—Lucille Ball-D
WJZ—Gang Busters-D

9:30 P.M.
CHEX—That Brewster Boy
WJZ—Victory Parade
CBL—Musical Program
WEAF—People Are Funny-V

10:00 P.M.
CHEX—Music Time
CBL—CBC News
WEAF—Amos 'n' Andy-V
WJZ—To be announced
WABC—Durante-Moore Show

10:30 P.M.
CHEX—To be announced
WABC—Stage Door Canteen
WEAF—Sports Newsreel
WJZ—Letters to Servicemen

11:00 P.M.
CHEX—News; Sign Off
CBL—Radio Newsreel
CFRB—News

SATURDAY MORNING

7:30 A.M.
CHEX—Farm Fare

7:45 A.M.
CHEX—Jay Burnette

8:00 A.M.
CHEX—News
CBL—CBC News
WEAF—News Roundup
WJZ—Kibitzers-S

8:15 A.M.
CHEX—Breakfast Musicale
CBL—Morning Devotions
WABC—Music of To-day

8:30 A.M.
CHEX—Breakfast Musicale
WJZ—United Nations Review
WABC—Missus Shopping-T

8:45 A.M.
CHEX—Morning Devotions
WABC—Margaret Arlen
WEAF—To be announced

9:00 A.M.
CHEX—News; Salon Strings
CBL—Music from Manhattan
WJZ—Breakfast Club

9:15 A.M.
CHEX—Lawrence Welk
CFRB—Garden Gate

9:45 A.M.
CHEX—Melody Parade
WABC—Isobel Hewson-T
WEAF—Encores-M

10:00 A.M.
CHEX—News; Masterworks

10:30 A.M.
CHEX—Novatime
WABC—Mary Lee Taylor-T
WJZ—The Green Hornet-D
CBL—Saturday Showdown-V

10:45 A.M.
CHEX—Church in Wildwood

11:00 A.M.
CHEX—Our Neighbors
WABC—Let's Pretend
CBL—On Stage Everybody-V

11:30 A.M.
WABC—Fashions in Rations
WEAF—Lighted Windows-D
WJZ—Land of the Lost-D

11:45 A.M.
CHEX—Wife Preservers

SATURDAY AFTERNOON

12:00 NOON
CHEX—News; Home Folks
WABC—Theatre of To-day-D
WJZ—Blue Playhouse-D
CBL—BBC News
CFRB—Red White and Blue

12:15 P.M.
CBL—Melody Moments
WEAF—Consumer's Time-T

12:30 P.M.
CHEX—News; Farm News
CBL—Children's Scrapbook
WABC—Stars of Hollywood
WJZ—Farm Program

1:00 P.M.
WJZ—Sat. Music Review
WABC—Dick Powell-S

1:30 P.M.
CHEX—Home Folks
WEAF—The Baxters-D
CFRB—Country Journal
CBL—Hot Wax

1:45 P.M.
WJZ—Horace Heidt's Orch.
WEAF—War Telescope-T
CFRB—Burl Ives-S

2:00 P.M.
CHEX—To-day Your Letter
CBL—Tannhauser, opera
CFRB—Men and Books

2:30 P.M.
CHEX—Victor Album
WEAF—Second Wind-D

3:00 P.M.
CHEX—News; Melody Matinee
CFRB—Victory F.O.B.

3:30 P.M.
CHEX—Hawaiian Dreams
CFRB—Philadelphia Orch.
WEAF—War Loan Rally

3:45 P.M.
CHEX—Southland Singing
WEAF—To be announced

4:00 P.M.
CHEX—News, Concert Hall
CBL—Metropolitan Opera
WEAF—Rupert Hughes-T

4:30 P.M.
CHEX—Boogie-Woogie
CFRB—The Colonel-V
WEAF—Doctors at War-D

5:00 P.M.
CHEX—Lindsay Salute; News
CFRB—Corliss Archer-D
CBL—Tea and Crumpits
WEAF—Your America

5:30 P.M.
CFRB—Symphony Melody
WABC—Mother and Dad
WEAF—Behind the Headlines

5:45 P.M.
CHEX—Musical Moment
CFRB—Lone Ranger
WJZ—Hello, Sweetheart-M

VALENTINES!
Valentine Day, Feb. 14th

VALENTINES! FOR EVERYONE
• Sweetheart • Brother
• Father • Sister
• Son • Mother
Send Valentines To All
ALWAYS TRY DEYELL'S

The Robe	3.00
Valley of Decision	3.50
Hungry Hill	3.00
Tree Grows in Brooklyn	3.00
The Apostle	3.75
Atlantic Meeting	3.00
My Friend Flicka	3.00
Thunderhead	3.00
Lassie Come Home	2.35
On Being a Real Person	2.50
Cross Creek	3.00
So Little Time	3.25
Boughs Bend Over	2.50
Our Old Home Town	3.00
Our Hearts Were Young and Gay	3.00
The Incomplete Anglers	3.00
Thorn Apple Tree	1.39
Random Harvest	1.49
This Above All	1.49
The Unknown Country	1.98
Winston Churchill	1.98
Keys of the Kingdom	1.69
Madame Curie	1.39

TECHNICAL BOOKS!
• Machinists
• Tool-Makers
• Electricians
• Draftsmen
We Carry in Stock Books Published By
McGraw-Hill Pub.
Industrial Press
Machinery
Theo Audel Pub.
American Technical Co.
Henry Ford Trade School

SPECIAL!
Notepaper and Envelopes 29c
1 Pad Notepaper, 2 packages Envelopes. Real value. All for 29c

Hypro Paper Towels 35c
Metal Holder 35c
3 rolls for 1.00

DEYELL'S BOOKSTORE
383 GEORGE ST. PHONE 9641 NEAR HUNTER

TO-DAY AND SAT CENTRE
2—SPLENDID FEATURES—2
SALUTE TO RHYTHM!...ROMANCE!...FUN!

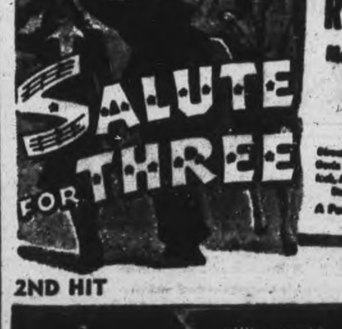

starring BETTY RHODES · MACDONALD CAREY
with Marty May, Cliff Edwards, Lorraine and Rognan and DONA DRAKE AND HER GIRL BAND
A Paramount Picture
5 Song Salutes to You!

2ND HIT

MEREDITH · TREVOR
WALT DISNEY CARTOON
ALL BRITISH NEWSREEL

English Papers Comment On Premier's Speech

By ROSS MUNRO
Canadian Press Staff Writer

LONDON, Feb. 4—(CP Cable)—Prime Minister Mackenzie King's speech in the House of Commons at Ottawa Monday, rejecting suggestions for seeking a balance of power among great nations after the war and urging instead close co-operation, has produced studied comment and reflections on Commonwealth policy in influential British provincial newspapers and those in South Africa.

(The Prime Minister told the House Canada would not suppost suggestions of Viscount Halifax, British ambassador to the United States, and Prime Minister Jan Christiaan Smuts of South Africa that balance of power among great nations be sought after the war. He said, "what we must strive for is close co-operation among these great states themselves and all other like-minded countries.")

"Canada is a loyal member of the Commonwealth which has made immense sacrifices for the war but a proposal to take away her right to decide her foreign policy would produce a dangerous disunity and inflame racial feeling which it has been the triumph of British statesmanship to subdue," commented the Manchester Guardian.

Agree With King

"No wonder that Mr. Mackenzie King, her experienced Prime Minister, thinks the Halifax proposals inopportune. A policy of trying to iron out the varieties of the Commonwealth and form a solid body of opinion offends the fundamental instinct of the Dominions."

The Yorkshire Post said "there will be wide agreement with Mr. Mackenzie King's main thesis which is that the best way of preserving peace is not to seek a balance of strength among three or four great powers but to create an effective international system inside which co-operation of all peace-loving countries is freely sought and given."

"Any durable scheme of security must rest in the first place upon collaboration and mutual trust between the British Commonwealth, the Soviet Union and the United States. . . . But is the Canadian Prime Minister justified in assuming that behind the idea recently put forward by Lord Halifax there lurks some conception antagonistic to these basic principles of international organization the Yorkshire Post asked.

Raises Question

The newspaper wondered why the Halifax proposal for a Commonwealth common voice on foreign policy would stand in the way of building up the general world system the nations desire.

Reuters News Agency reported from Cape Town that the Orange Free State newspaper "Friend" of Bloemfontein said "we believe that when the issues are narrowed down and the problem of Commonwealth unity examined in the light of larger unity it will be found that no unbridgeable gulf divided Mr. Mackenzie King and Mr. Smuts and Lord Halifax. Dominion freedom and Commonwealth unity and world co-operation are not irreconcilable and the task of the next Empire conference will be to prove they can and will be reconciled."

South African Paper

The Cape Times of Cape Town doubted whether the Canadian prime minister was right in reading power politics into the Halifax and Smuts speeches.

"For a span of years after the destruction of Hitler, military power undoubtedly will have to be used to restore order and re-establish law," the newspaper said, adding "it will be after the aftermath that Mackenzie King's ideals will come true."

"Nowhere more than in South Africa could he find readier support for the eventual creation of an influential system within which all peoples would freely co-operate with full responsibilities and specifically avoid formation of exclusive and mutually antagonistic groups," the Times said.

To Invade France

ALGIERS, Feb. 4 —(CP)—French troops which fought under De Gaulle's banner at El Alamein and Bir Hacheim will be among the first to set foot on France again, Commissioner Andre Letroquer promised yesterday in a speech to their officers during an inspection in Tunisia.

RECTAL ITCH
PROMPTLY HELP RELIEVE itch, also pain of piles with mildly, scientifically medicated
CUTICURA OINTMENT

NURSES

Hands that care for the sick . . . that suffer from numerous hand-washings—and harsh antiseptics—can still be soft, smooth and lovely. Wonderful protection . . . with no sticky feeling is easy with specially-developed Pacquins Hand Cream. Pacquins' exclusive formula . . . created for nurses and doctors . . . restores the beautifying, softening skin oils lovely hands require.

..... large economical jar 57¢

Pacquins HAND CREAM

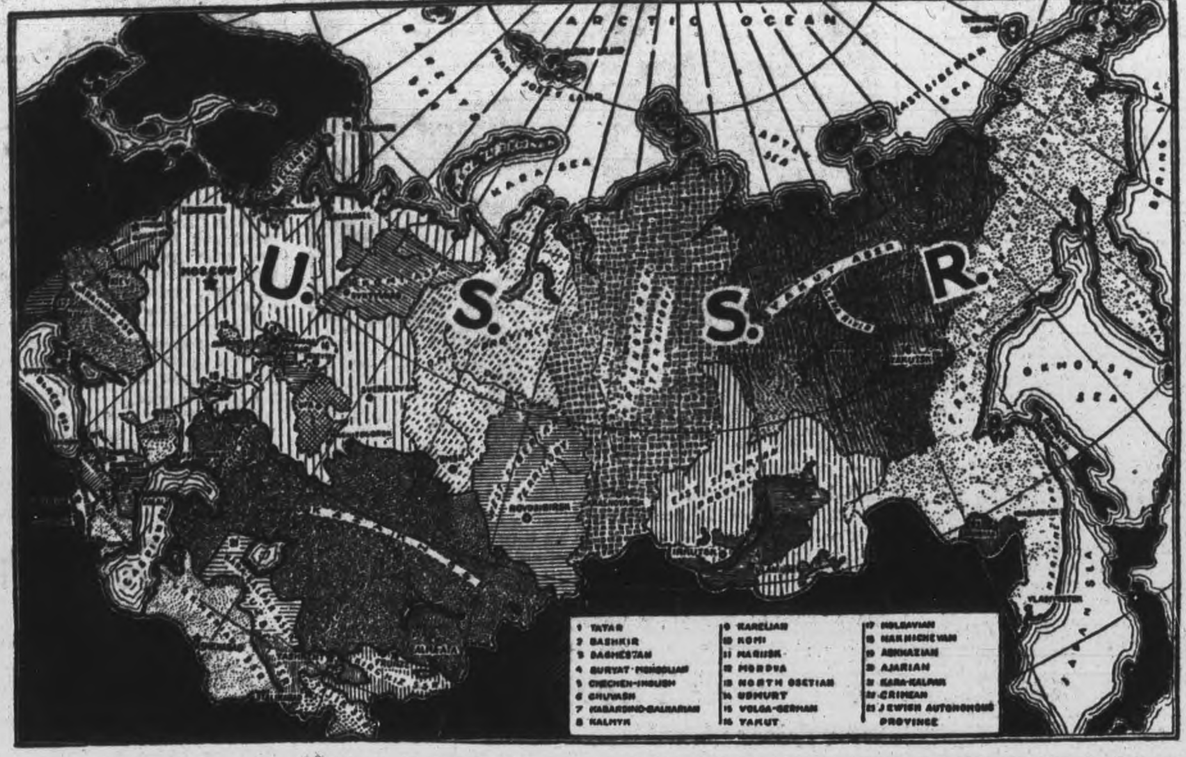

SIXTEEN INDIVIDUAL SOVIET REPUBLICS CREATED—Sixteen republics within the U.S.R. have been empowered to deal directly with other countries and raise their own army units under a plan adopted unanimously by the supreme Soviet. The plan was placed before the Soviet by Foreign Commissar V. Molotov, with Premier Josef Stalin present. In the new constitution the 11 original "union republics" and five other "union republics" become a Russian commonwealth of 16 nations similar to the British commonwealth. The five new republics are Lithuania, Latvia and Estonia along the Baltic sea south of Leningrad but not shown on this map, the former Karelian autonomous republic, now Karelo-Finnish, and Moldavia, the shaded area shown to the west of the Ukraine, but unnamed on this map. Eleven original union republics now given dominion status are Russian, the largest state on the map, with Moscow its capital, Ukraine, White Russia, Armenia, Georgia, Azerbaijan, Uzbekistan, Turkmenia, Tadjikistan Kazakhstan and Kirghizia. These are all found on the left half of the above map. The sparsely settled and largely undeveloped Asiatic areas, consisting of nine autonomous provinces, five territories and 34 provinces, roughly grouped into the administrative districts shown here, now become "colonies" of the Russian republic.

St. James Church Has Good Year

EAST EMILY, Feb. 4.—(ENS).—The annual vestry meeting of St. James church was held recently at the home of Mr. and Mrs. Vincent Franks, with the Rev. Mr. Pooley presiding as chairman and Herman Franks the vestry clerk for the evening. Reports of the various organizations showed that the past year had been a very successful one, and committee reports given by Mrs. Wilbert Clark, Arnott Boate, John Franks and Herman Franks all exhibited a substantial balance on hand.

After holding the post of people's warden for nine years, during which time he has served the members capably, Mr. Boate announced his retirement, thanking all for their co-operation and support in the past. His place will be taken by George Tirnen for the present year, while Alton Clark is to replace Mr. Vincent Franks as minister's warden.

Mr. Wilbert Clark was chosen lay representative, and other appointments included those of sidesmen, bell-ringer and grounds committee. A vote of thanks was extended to Richard Davis for his donation of fuel for the coming year, and on behalf of the congregation Rev. Mr. Pooley and Mr. Boate expressed thanks to Mr. and Mrs. Franks for the use of their home for the meeting.

After conclusion of the evening's business a pot luck supper was served.

MORE ABOUT—
Gordon K. Fraser

Continued from Page 1

civilian life and has secured a job," said Mr. Fraser.

Expects Criticism

"I do not think these people should come in now and be given the advantage of jobs over our men who are overseas fighting for you and me, and I will fight the entrance of these people to Canada to the last ditch."

Mr. Fraser said immigration should be stopped until members of the forces are back and workers in war factories obtained other jobs

"I shall be criticized throughout Canada for saying this but it is my belief and I know there are thousands of others who feel as I do." he said.

He also suggested the most rigid physical and mental examination for intending immigrants, including x-ray examihation. They should be examined by two doctors and at two different points. Those admitted should be "morally and mentally well."

Private members occupied the floor throughout yesterday. So far no Cabinet Minister has spoken. Members, however, look for a statement from Defence Minister Ralston on Gen. A. G. L. McNaughton's relinquishing the overseas army command and other army matters, perhaps today.

Opposes C.B.C.

A demand for an end of Government monopoly in radio came from Douglas Ross (PC—Toronto St. Paul's,) who was critical of the Canadian Broadcasting Corporation.

He said the "absolutism of the Canadian Broadcasting Corporation is becoming intolerable and it is becoming more dangerous all the time."

The CBC was no longer controlled by its Board of Governors but by the Government and the Liberal Party. There were two vacancies on the Board of Governors and there was no general manager. The acting general manager now acted as a referee to determine what public men should speak on the radio.

At the same time certain forum discussions were carried on which were "most misleading" and "often very inaccurate." On the new CBO chain an American speaker was heard discussing Indian politics to the effect there was persecution of Nationalist leaders. If that sort of thing were broadcast there should be an opportunity for other speakers to state the other side of the case.

John Bracken had been refused the air "simply because he was the Leader of the Progressive Conservative Party." Yet ministers were allowed to speak over the air.

Mr. Ross said there should be an independent commission like the Board of Transport Commissioners to act as a referee in radio matters, to decide questions as to use of the air by public men, and to decide issues between private stations and the CBC.

There was plenty of room in Canada for two competing systems, and an all-powerful radio monopoly should not be allowed, Mr. Ross said.

Charge 18 American Selectees Took Drug To Boost Blood Pressure And Get Rejected

WASHINGTON Feb. 4 —(AP) — The Federal Bureau of Investigation announced today the arrest of 18 Washington men, including an orchestra leader and two postal employees, in what it described as "widespread attempts" to violate the Selective Service Act through use of drugs producing high blood pressure.

Director J. Edgar Hoover of the F.B.I. said the selectees took a drug, in tablet or liquid form, shortly before reporting to the induction centre at Fort Myer, Va., and the drug produced abnormally high blood pressure for several hours, causing the men to be rejected for military service.

Albert Stewart, 36, a mail carrier, has been charged with aiding and abetting evasion of military service. Everett M. "Washie" Bratcher, orchestra leader at a Washington hotel, another of the group, admitted to F.B.I. agents, Hoover said, that he had taken the drug before his examination.

Czechs Seeking Slavic Alliance

LONDON, Feb. 4 (CP)—President Eduard Benes told the Czechoslovak State Council today that Russia and the Czechs were working for a Slav alliance including Poland to ensure peace in Central and Eastern Europe.

He said the treaty he signed recently with Russia not only was a Soviet-Czechoslovak affair but was "part of a great political entity and one of the links in a post-war security system of which the Anglo-Soviet agreement is another particularly important part."

"The treaty means for us a permanent assurance against the recurrence of Pan-Germanism," he continued.

"It is a guarantee of our frontiers and of the independence of our Republic."

MORE ABOUT—
Nazis Decide

Continued from Page 1

tone of the statement, however, seemed to confirm recurring reports that the Germans have been trying to prevail upon the Pope to come to Germany.

German propagandists, who have pictured Hitler as Europe's great bulwark against Communism, presumably would relish an opportunity to represent him to the world as the defender of the Pope's person.

Dispatches from Berne quoted the newspaper La Suisse of Geneva as saying that Vatican City is following closely the campaign of the Soviet press accusing it of Fascist leanings. In reply to this accusation, La Suisse said, Vatican circles cite the fact that the Fascist press is continually attacking the holy see on the grounds that it opposes the new Fascist government of Benito Mussolini.

These opposing accusations, it was argued, demonstrate that the Vatican has actually kept aloof from politics.

Hold Euchre Party To Help Red Cross

BETHANY, Feb. —(ENS) —Mr. and Mrs. William Phillips, Glengarry Road, entertained at a progressive euchre party on Monday evening. Eight tables of euchre played and lady's prize went to Miss Staples; men's prize was won by Mr Harold Kyle. The evening netted a sum of $8.75, which will be applied to the Red Cross fund.

Mrs. Mason invited the company to attend at her home in the rectory an entertainment on Jan. 11.

Policy Of Failure

TORONTO, Feb. 4 (CP).—Social security is a policy of failure and legalized poverty which confuses the distribution of wealth with the creation of wealth, Grattan O'Leary, associate editor of the Ottawa Journal, told members of the Canadian Shorthorn Association at their annual dinner last night.

Harold E. Spencer Dies In Winnipeg

WINNIPEG, Feb. 4.—(CP).—Harold E. Spencer, 71, member of the Winnipeg Free Press editorial staff for the past 23 years, died here Thursday.

Born in Preston, England, Mr. Spencer came to Canada in 1907 and served for a time as editor of the Rossland Miner, a weekly and later joined the staff of the Vancouver World. He is survived by his widow and a brother, Tom, who resides in Nanaimo, B.C.

Rat Trouble

TORONTO, Feb. 4 (CP)—"There are rats, rats, big as alley cats in the stores—stores of scrap metal in an unenclosed yard in the Dundas-Humbercrest district, complain residents of the area. Deputy Reeve Robert Gray reported to York Township Council this week that residents fear the rodents may spread disease.

Must Maintain Cheese Quality

SASKATOON, Feb. 4 —(CP) — The importance of Canada's dairy industry maintaining high standards for its products was outlined to-day by W. C. Cameron, of Ottawa, acting chief of dairy products, Department of Agriculture, in an address prepared for delivery to the Inter-Provincial Daiy conference here.

"It would seem that whatever the pattern of future developments in the industry may be, it will be closely woven around the demand for products of high quality at a price within the means of all," he said.

Every one of the United Nations emphasizes quality as well as quantity in the production of dairy products, and by no means the least of these is the United Kingdom. It is of vital importance not only to the present welfare of the cheese industry, but also to the future status of the entire Canadian dairy industry, that the quality of Canadian cheese be not only maintained, but improved."

W.M.S. At Westwood Honor Missionary

WESTWOOD, Feb. 4 — (ENS).—The members of St. Andrew's Women's Missionary Society met on Wednesday at the home of Mrs. William Morris, with fourteen member and one visitor present. When the business session was disposed of, under the leadership of the president, Miss J. Davidson, the program convener, Mrs. H. Neilson, took charge.

Mrs. Neilson was assisted in the worship period by Mesdames R. Douglas, H. Cameron, J. Humphries, W. Morris, J. Davidson and Miss Jessie Davidson. A solo, "My God and Father, While I Stray," was contributed by Mrs. Morris.

Mrs. A. Wood, delegate to the Peterborough Presbyterial in Knox Church, brought an excellent report of activities there. A tribute to the memory of the late Dr. W. E. Smith, medical missionary, who died recently in Toronto, was read by Mrs. Hugh Cameron.

The topic, "The Grace of Living and Working Together," was presented by the following ladies: Mrs. Neilson, Mrs. Humphries, Miss Mary Cameron and Mrs. Davidson.

A hymn and prayer by Mrs. J. E. Glover closed a pleasant meeting.

Marmora News

Mr. and Mrs. C. Hooey visited relatives in Lindsay over the week-end.

Miss Dorothy Gray of Belleville spent the week-end with her parents, Mr. and Mrs. F. Gray.

Mrs. Hugh Brady is visiting relatives in Toronto for a few days.

Born—On Sunday, January 30, at the St. Thomas General Hospital, to Aircraftsman E. Breen O'Connor and Mrs. O'Connor (nee Lillian Kennedy) a son, Edward Breen.

Curb Buying Spree

OAKVILLE, Feb. 4 (CP).—"The future of every Canadian is being crippled by the spread of the buying fever," said Mrs. Ryland H. New of Oakville upon her return from a five-day national conference of the consumer branch, Prices Board, Ottawa. She warned Canada's buying spree is letting the nation in for "a depression much blacker and more terrible than that of the 30's."

More Soldiers Swell Invasion Force

By SHOLTO WATT
Montreal Star Correspondent Representing the Combined Canadian Press Distributed by The Canadian Press.

NETTUNO, Italy Feb. 2.—(Delayed.)—Reinforcements are constantly arriving in this sector of the Allied invasion beachhead south of Rome.

Tuesday a convoy arrived which was of surprising size when it is realized the landing place and the whole bridgehead are within range of enemy shells.

For the first time in four trips the landing craft in which I travelled did not use its anti-aircraft guns. Supplies for the forces here are well ahead of schedule.

The most extraordinary feature in this area is the towns consisting principally of substantial villas of the wealthy are virtually empty of civilians. The people were all evacuated by the Germans to centres in the country and had taken their valuables. Every house since had been systematically ransacked by the Germans.

Road Under Fire.

Extra strength piles up daily behind the forward lines. Air cover is giving great satisfaction.

Hardest fighting Tuesday and Wednesday was around the Cisterna junction on the road between Rome and Littoria. The road itself is under Allied fire and very little German movement has been observed on it.

The Germans were ordered to hold Cisterna to the last man but their troops to the south are already in a difficult position as the only alternative route of supply or withdrawal is by a roundabout mountain road.

Information which I believe reliable is that Rome is greatly overcrowded with perhaps double its normal population of 1,000,000, and is under strict German military law. Even bicycle travel is prohibited. Civilians are not allowed to move from one quarter to another. There is no electricity and food supplies are dangerously low, probably a fortnight's supply being available.

Rome's principal art treasures and those of many other Italians are still in Rome, the most precious being deposited in the Vatican. It is thought unlikely the Germans will be able to move much away due to scarcity of petrol.

Daisy Mission Band Wins Recognition Star

HAVELOCK, Feb. 4 (ENS)—The "Road to Friendship" was the theme of the study lesson told to the members of Daisy Mission Band, at their meeting on Tuesday afternoon, by the leader, Mrs. J. W. Wilkinson.

Band president, Betty Post, opened the meeting. A suitable children's hymn on Missions was sung and Mrs. J. Kinnaird led in prayer. Helen Anderson read the Scripture lesson. A temperance story "What the Fairy Told the Queen" was read by Bobbie Hill. Jackie Southward gave a piano solo "The Fairy Harp." The Band received a star of recognition, being one of five out of 15 Bands in the Presbyterial to receive this honor. The report of the Mission Band from Presbytery on the "Children of Africa" was told by Mrs. Wilkinson. Twenty-three members were present at this meeting, and enjoyed the birthday cake. The meeting closed with prayer by Mrs. Kinnaird.

MORE ABOUT—
S. S. Staples

Continued from Page 1

Officers elected: S. S. Staples, Ida, Ont., president; Dr. W. J. R. Fowler, Guelph, vice-president; T. A. Crow, Scarboro, and Archie Pedden, Strathroy, executive; and L. E. O'Neill, Toronto, secretary.

Directors: John Torrance, Markham; Henry McIntyre, Keene; Wreford Hewson, Malton; Archie Hass, Paris; Dr. Fowler, John McCracken, Listowel; John Lock, Toronto; H. B. Watson, Toronto; Mr. Crow, T. J. McCabe, Toronto; E. C. H. Tisdale, Beaverton; Frank Hodgson, Toronto; W. J. Gardhouse, Weston; Mr. Staples; W. J. Clark, Gananoque; S. Steinman, New Hamburg; H. E. Stewart, Bolton; and Roy Ferren, Cavan.

TO CAMP BORDEN—Acting Captain (Matron) Agnes Isobel Tennant of Toronto, who has been appointed to Camp Borden to head the staff on instruction in military procedure and tradition to nursing sisters.

Cows, Bulls Gain 25 to 50; Veal Calves Up

TORONTO, Feb. 4 — (CP). — Cows and bulls gained 25 to 50 cents cwt. in cattle trade on the Livestock Market here this week. Steers and heifers were unchanged. Veal calves were 50 cents to $1 cwt. higher. Hogs, lambs, and sheep were steady.

In cattle trade, with the exception of cows and bulls which recovered most of previous week's decline, trading was slow on a small supply. Beef continued to move slowly to consumers. Weighty steers sold at $11 to $12.75, strictly choice steers at $13. Butcher steers were $10.50 to $12, and heifers $10 to $11.75. Fed yearlings were weak at $11.75 to $13. Butcher cows closed at $7 to $8.75, with canners downward to $5. Bulls closed at $7.50 to $8.75. A few lots of medium to good stockers sold at $8 to $10.50 cwt. Milkers and springers were steady from $85 to $160 each according to quality.

The calf run was very light and prices advanced on all grades. Tops closed at $16.50 to $17, with common downward to $10 and bulk of sales between $14 and $16.50.

Sheep and lambs receipts were mostly from Western Canada. Good Western lambs were $13, with one load making $13.25. Local feed-lot lambs of plain to medium quality sold $6 to $12.50 cwt. Sheep were slow sellers at $2.50 to $6 cwt. according to quality.

Hogs were $17.15 dressed for the basic grade, with sows at $13 dressed. Several loads of Western sows were unsold.

Weekly summary of receipts:

	Cattle	Calves	Hogs	Sheep & Lambs
This week ..	3429	686	4420	1949
Last week ..	3746	954	4018	1691
1944 to date .	20166	4993	19305	10871
1943 to date .	14127	4656	13349	3726
This week 1943 .	3520	1026	2311	802

Canadian-born Jap Had Explosives

WHITBY Feb. 4 — (CP) — Isamu Tamai, 23, Canadian-born Japanese, electing trial by jury, was committed for trial in police court here yesterday on two charges to which he pleaded not guilty.

He was charged with being in possession of an explosive substance for an unlawful purpose and with throwing or placing an explosive into or near a building with intent to damage the building. Request by Tamai's counsel for a reduction in bail of $3,000 was refused by Magistrate F. S. Ebbs.

Ministers Seek All-Out Disease Fight

OTTAWA, Feb. 4—(CP)—Ministers of Health in the Maritime provinces have joined Health Minister Mackenzie in urging an all-out campaign against veneral diseases, termed by Mr. Mackenzie "the greatest public health problem in Canada today."

The spread of veneral diseases was dependent in very large measure upon ignorance, Mr. Mackenzie said in an address prepared for delivery over the Trans-Canada network of the Canadian Broadcasting Corporation Wednesday as part of a "National Hygiene Day" campaign by the Health League of Canada to educate the public of the seriousness of these diseases.

Dr. C. W. MacMillan, Chief Medical Health Officer for New Brunswick, said in a radio address following Mr. Mackenzie that some 300,000 persons in Canada suffer from syphilis and of this number 200,000 are unaware they have the disease.

Dr. Henri Groulx, Quebec Minister of Health and Public Welfare said at Montreal that Quebec intends through a carefully studied social hygiene program to prevent venereal diseases and to furnish appropriate information on their cause, nature and seriousness.

At Toronto, Dr. Gordon Bates, chairman of the Health League of Canada, last night said there has been a serious increase in syphilis cases in Toronto over the last six years.

He told a meeting sponsored by the League in connection with Social Hygiene Day that 995 cases of early syphilis and 3,752 cases of late syphilis were reported in Toronto in 1943 compared with 373 and 3,266 shown in a 1937 survey. Total cases of syphilis and gonorrhea in the city during 1943 were 6,342, a rate of 8.7 cases per 1,000 citizens.

At Halifax, Dr. F. R. Davis, Nova Scotia Minister of Health, said the Defence Department and health authorities have launched the greatest campaign against venereal diseases ever attempted in Canada.

IN ONE TINY TABLET

5 Vital Vitamins: A, B1, C, D and Riboflavin. Plus Iron, Phosphorus and Calcium. Plus Yeast. A full month's supply costs only $2.15. At your drug store.

For full health—glowing complexion, bright eyes steady nerves—for boundless energy—fortify your daily diet with vitamins. Not just one vitamin or two but all five vital vitamins! Because each vitamin is essential to make the others function. "ALL - in - ONE" Tablets offer you, for the first time these basic vitamins combined in one tiny tablet. You just take two a day. Because of this achievement you can now afford this supplementary vitamin supply for all your family.

BATTLE PHARMACEUTICALS—TORONTO

ALL IN ONE VITAMINS MINERALS

The Cough That Sticks
The Cough That Hangs On

This is the kind of a cough it is hard to get rid of, the kind that bothers you during the day and keeps you awake at night.

Why not get a bottle of Dr. Wood's Norway Pine Syrup and see how quickly it will help to relieve you of this coughing condition?

It acts promptly and effectively, going to the foundation of the trouble, loosening the phlegm, soothing the irritated air passages, and stimulating the bronchial organs.

"Dr. Wood's" has been on the market for the past 48 years.

Price 35c a bottle; the large family size, about 3 times as much, 60c, at all drug counters.

The T. Milburn Co., Limited, Toronto, Ont.

WHY IS COCOA NOURISHING?

Cocoa is nutritious because of its high protein, fat, carbohydrate, and mineral content.

PERFECTION COCOA is exceptionally rich in these valuable energy-giving elements because it is guaranteed to contain 22% of rich, nourishing Cocoa Butter.

For an economical, nourishing food-drink which the whole family will enjoy, be sure to buy PERFECTION COCOA. Regardless of price, there is none better. Yet PERFECTION COCOA costs less!

ONLY 25¢ FOR A FULL POUND

Why Pay More?

The Peterborough Examiner

VOL. LXXXIX No. 29 — FRIDAY, FEBRUARY 4 — PAGE NINE

APPIAN GATEWAY—An ancient gateway on the historic Appian Way, the great highway to Rome for which the Allied Fifth Army is driving. The road, made of cemented stone blocks, was built in 312 B.C. by Emperor Appius Claudius Caecus. It first connected Rome with Alba Longa and later was extended to Capua and Brundisium. The original roadbed is still in good condition on many stretches of the great highway.

Main Street Topics

TIME OF ELECTION

Advancing to the first week in December the time of civic elections, as recommended by the council of last year, was merely touched upon by the council Thursday night. It was late when they reached this topic, and some of the members said it should receive discussion some evening when other business is light.

WANT $25,000 MORE.

The Oshawa Board of Education has asked the City Council to provide $238,589.31 to finance the schools in 1944. This is $34,413 more than was requested in 1943. Oshawa's estimated school expenditure is $340,124.80, while Peterborough has an estimated expenditure of $357,813. Peterborough Board's demand will be in the neighborhood of $280,000.

FOUR INITIATED

Four new members were initiated into the Y's Men's Club Thursday night in gala proceedings that tested to the full the ingenuity of the committee responsible for the arrangements and the endurance of those undergoing the rigorous ceremony. The newly inducted Y's Men are Jack Richardson, Cook Munro, Harold Bannister and Warren Rayner.

FOR PARKS JOB.

Armar W. Butcher, 315 Burnham street, was recommended to the Council by the Parks Committee, Thursday night, for the foremanship of the city parks. In his application to the committee Mr. Butcher wrote that he was 43 years old and served overseas "with the 259th, C. S. E. F." in the last war. He is at present employed in the paint department of the Canadian General Electric Company, is an active member of the Horticultural Society and has long made a hobby of horticulture.

MAKING PROGRESS

The Toronto General Hospital reported today that the Rev. Dr. George Easton, minister of Trinity United Church, who has been in the hospital for some weeks was getting along very well.

WALKED INTO A CHARGE

When Enos Meyette applied at the police station for lodgings last night he was booked in on a drunk charge and this morning entered a plea of guilty when brought before Magistrate O. A. Langley, K.C. He was fined $10 and $2.50 costs.

WAS IN KINGSTON

Vernon L. Batten, fifteen-year-old boy who was reported as missing from the Hendren Fox Farm on Highway 28 since January 29, was in Kingston, according to word received by the Peterborough police department. Kingston police sent a message saying that the boy had left that city for his home.

PETITION FAILS

A petition from grocers asking for Saturday night closing at 7 p.m. was signed by only two-thirds of the total number in the city, when the finance committee of the council received it Thursday night. "It should have three-quarters," City Clerk Outram said. Only 40 of 59 proprietors asked for the change. No action was taken.

TRAFFIC LIGHTS.

Four way flashlights costing $170, plus $50 for erection at the corner of Armour and Park Hill Road, were recommended by the Board of Works, Thursday night. They are to be bought from the C. G. E. Company. If this type of warning lights proves satisfactory, the council may consider other corners in the city for this lower priced installation.

Three Reported Dead In Italy

Three names of boys from Peterborough and district appear in the official Army casualty list today. They were killed in action while fighting in Italy early in January, and all have prevously been reported in the Examiner. They were members of the Hastings and Prince Edward Regiment.

The names and next of kin are:

Cpl. Cecil Raymond Bullied, C4670, Mrs. H. Woodbeck (mother) Lasswade.

Pte. John Edward Conroy, C5670, James Conroy (father), 547 Armour Road, Peterborough

Sgt. John Henry Whittington C65010 Mrs. Edith Whittington (mother) South Monaghan.

The name of Pte. Arthur Renout, C6047, Mrs. Ann Renout (wife), R.R. No. 1, Peterborough, appears as wounded but remaining on duty.

Obituary

MRS. GRACE WALL.

The funeral of Mrs. Grace Wall Wednesday morning took place from the T. J. Lane Funeral Home to St. Peter's Cathedral, where requiem mass was celebrated by Rev. K. Malane. The pall bearers were Martin Flaherty, Herbert O'Heron, John J. Smith, Maitland Wells, Edward Harrington and F. J. Traviss. Many friends of the late Mrs. Wall attended the church service and interment at St. Peter's Cathedral.

Conservatives Win

LONDON, Feb. 4—(CP).—The Government today won the by-election for the House of Commons seat of Brighton vacated by the retirement of Sir Cooper Rawson, by a narrow margin in a light vote.

If a Peterborough man on Active Service should die for lack of Blood Serum it is our responsibility

IF YOU ARE NOT NOW A BLOOD DONOR, THE BLOOD DONOR CLINIC WOULD BE PLEASED TO HAVE YOU REGISTER. TELEPHONE 8284 OR 8633, OR CALL AT THE CLINIC, CORNER WATER AND BROCK STS.

Dance At Zion Brings $28 To War Victims

This is the open season for indoor recreations and pleasures, among which dances take a prominent part, particularly being favored by the young folk as a type of pleasure consistent with the light heartedness that is symbolic of a freedom from care, and the more heavier responsibilities which usually keep adding up as one journeys on through life.

Of late, this type of pleasure seems to have been made the opportunity for doing good for other people far removed from this vicinity through the Peterborough and District British War Victims' Fund, a number of such instances having beeen reported in this column, prominent among which has been the efforts reported from Cavan.

From every standpoint this is really to be much commended, it gives all those who delight in tripping the light fantastic, the double of pleasure of knowing that their own entertainment is being made the opportunity of giving assistance to others who are in unfortunate circumstances, which immediately enhances the value of the money they thus expend on their own enjoyment.

The latest of these to be reported comes from a dance held at Zion situated some 5 miles or so from the city in Otonabee township, which realized the nice sum of $28.50 received through John Thompson and credited in their name today.

Another event of a similar nature with the service of a lunch is being held in school section No. 9, Douro, this Friday evening, from which the proceeds will also come to help the fund along.

All those who have contributed through the penny boxes should feel they have taken part in a very worth-while activity, for the total from this feature continues to mount, and should be very close now to the $2,000 mark. The latest collection from the source of revenue has yielded another $2.75 from a visit which the secretary of the fund made to the box located under the eyes of Miss Royea, the cashier at Buehler's meat market on George street on Thursday.

Song Recital Next Tuesday

Next Tuesday, February 8, the Recreation Room at the Y.W.C.A. will be the scene of a recital of vocal music by the pupils of Mrs. R. Williamson, which will commence at 8.30 p.m. The admission fee to this will be 25 cents, and the net proceeds will all come to the fund, providing another opportunity for patrons to get an added value for the money thus spent, in knowing that it also is helping people in their trouble occasioned through the hazards of war.

Previously acknowledged	$73,216.38
Proceeds of dance held at Zion, per John Thompson	28.50
Penny box at Buehler's Meat Shop	2.75
Total to date	$73,247.63

Figure Skating Leader Moves From The City

Oscar Weiss, president and organizer of the Peterborough Figure Skating Club, has resigned his post as head of the club in order to accept a position in the X-ray department of Christie Street Military Hospital at Toronto. Mr. Weiss was formerly employed at the Lucky Strike Bait Company.

His departure means the loss of the club's guiding spirit who has been largely responsible for the success it has had to date. It was Mr. Weiss who bought the property which is used for members' practising and the instruction in figure skating which is a vital part of the club's activities, and who had it surveyed and levelled. Before leaving Tuesday night to take up his new job, he consulted other members of the club in regard to the appointment of a person to take over for him, but up to the present time it has not been decided who would assume the vacant post.

In view of the fact that the current position of the club and wartime controls impeding construction stand in the way of undertaking any ambitious projects that would assist in promoting the interests of the club, it is felt that Mr. Weiss' position as president and organizer might be left unfilled for the time being. The figure skaters are principally anxious to built a clubhouse for the comfort of members at the rink, and to instal lights for night skating.

Deserted Children

TORONTO, Feb. 4—(CP)—Charged with deserting her seven children, Mrs. Margaret Helen Beach, 31, of Brockville, was arrested here yesterday. The woman, who, police say, was working in a war plant, was arrested on a warrant held by the Ontario Provincial Police at Brockville.

D. Robertson Chairman

MARMORA, Feb. 4 —(ENS)—The first meeting of Marmora High Shcool Board for 1944 was held in the Library on Wednesday evening. Donald Robertson was elected chairman for the year. Eugene Brady is vice chairman, Albert Burridge was reappointed chairman of the property committe and H. W. Sabine of the finance committee.

THEY LEAD U.S. INVASION—Here are the men who are leading the invasion of the Marshall Islands, first time invasion has been attempted of any territory the Japanese held before Pearl Harbor. Left to Right, they are Vice-Admiral R. A. Spruance, commander of all American forces engaged in the giant assault on the Marshalls; Maj.-Gen. Harry Schmidt of the Marines, who commanded troops which secured the first beachhead in the Roi Island area, and Rear Admiral R. K. Turner, commander of all amphibious operations.

Soldier Fined $25 For Loose Coupons

Possession of loose gasoline coupons cost Pte. Donald LaFonte a fine of $25 and $1.75 costs when he entered a plea of guilty in police court this morning to a charge laid under the gas regulations.

"This boy as you see has enlisted in the army" said W. J. Arthur Fair who defended the accused and made a plea for leniency."

"Did he enlist voluntarily or was he drafted?" asked Magistrate O. A. Langley, K.C.

"My understanding is" said defense counsel "that he tried to enlist in the Canadian Navy but before he could get in his army call came."

W. F. Huycke, K.C., who prosecuted, pointed out that the Wartime Industries Control Board took a serious view of cases laid under the gasoline regulations.

"In the only other case of the kind that has been heard here," he said, "there was a fine of $25 imposed. I could not conscientiously ask Your Worship to make the penalty any less than that. At the same time I have considerable sympathy for this young man who has enlisted. His father was a veteran of the First Great War and was wounded."

Mr. Huycke said that when the police were searching LaFonte's room in connection with another matter they had found six loose coupons, three of them of the ardinary kind and the other three commercial coupons."

Magistrate Langley made the fine the same as that imposed in an earlier case—$25 and $1.75 costs.

A vagrancy charge against LaFonte was dismissed when Crown Attorney V. J. McElderry, K.C., announced no evidence would be offered.

Mrs. Grant Honored By Carmel Friends

CARMEL, Feb. 4 — (Special). — Neighbors gathered on Tuesday evening at the home of Henry Puffer for a social evening.

After an enjoyable time had been spent playing games a presentation of a suit-case and purse of money was made to Mrs. J. H. Grant prior to her departure from the settlement.

An address was read by Henry Puffer and Mrs. Earl Ivey made the presentation.

Refreshments were served by the ladies.

Personals.

Misses Ona Ivey and Marjorie Miles and Leslie Crowe of Peterborough and AC.2 Ralph Puffer of Galt spent the week-end at their respective homes.

On Thursday afternoon the Carmel group of ladies held a quilting at the home of Mrs. Russell Puffer.

Mrs. R. S. Ivey is visiting her sister, Mrs. Greystock, of Warsaw.

Mrs. Karl Blewett and baby son have returned to their home after spending some time with her mother, Mrs. Grant.

The men of the community are busy with the ice harvest.

Miss Ada Armstrong is visiting at her home here.

The sympathy of the neighborbood is extended to Mrs. Fred Hull in the loss of her mother.

Mrs. Archie Miles, Sr., has received a letter from her son, Pte. Edwin Miles, who was wounded on December 14, while on active service in Italy.

Board Of Education Seeks Part Of Revenue From Wartime Housing

Application by the Board of Education Thursday night for approximately half the lump sum grant paid by Wartime Housing Limited into the city treasury in December "in lieu of taxes" was referred by the council's finance committee to three of its officials, M. E. Shaver, treasurer, W. F. Huycke, K.C., solicitor, and Edward Humpage, auditor, for their advisory report Monday night.

G. W. Craw, chairman, T. J. Carley, K.C., and J. E. Huggins, secretary-treasurer, presented the Board's case including information of attendance from three of the Wartime Housing areas.

As for the Board's claim both parties agreed that it was largely a civic accounting matter which would enable the Board to reduce their requisition to the council for this year by the amount which their deputies contended should be credited for the services in education which the Board had rendered since the fall of 1941 to the children from Wartime houses attending the Public schools. If the council assented to the application it was agreed that a proportionate allowance of the amount should be allowed to the Separate School Board on the basis of respective tenancies.

While the deputation was present Alderman Ovens moved, seconded by Alderman Glover, that the 50 per cent of the amount received by the city treasury be paid to the Board of Education, but an amendment by Mayor Hamilton, seconded by Alderman Dutton, that the grant be restricted to the Board's claim for this year, received the support of the majority of the committee. "We'll forget the three other years," Mayor Hamilton suggested. To that Mr. Craw remarked: "There's nothing to prevent us from putting it in our expected revenue."

"We'll talk it over again before we adjourn tonight," His Worship said, and for the sake of enhancing the improving relations between the two bodies, the committee decided to canvass the council's exact position through the agency of its three officials as a prospective guidance for next Monday night's meeting.

Within that outline of discussion was a somewhat involved debate on what Mayor Hamilton described as nothing more than a point of principle. Mr. Craw submitted a statement showing that on the basis of additional expenditure and not on the "per pupil-day" cost basis, the education in the Public schools of the city of the children from Wartime houses, including an estimate for 1944, was approximately $14,672. Omitting from the reckoning the cost of education of the children from the Hatton property, the amount was still $11,672.

258 Attending

Mr. Craw told the committee there were now 258 children from Wartime Housing families attending the Public schools; 52 from Burnham's Point; 129 from Park Hill Road and 77 from the Hatton community.

Estimates of the costs each year were: $390 in 1941; $1,620 in 1942; $5,174 in 1943; and $7,488 this year. Total $14,672.

"The Board had hopes of remuneration from the time we received the first children from Burnham's Point in the fall of 1941," Mr. Craw said, "but no agreement was reached. However, Wartime Housing did eventually offer us for the educational service 50 per cent of the lump sum grant they paid the Council in lieu of taxes, but we preferred to have it come through the Council."

"We receive around $70,000 in fees and provincial grant, and the rest of our funds is collected through the city council. As the province pays its grants to us on the basis of estimates at the first of the year, the Board felt that we should get an estimate from the Council as to what we could expect to receive from the amount paid into the city treasury by Wartime Housing Limited, and also what we might expect to derive from Wartime Housing this year."

Mr. Craw suggested an appropriation of actual cost to the Board of the Wartime Housing children. Their total number is 258 of the total Public School population of 2,900, or about one-eleventh. In round figures the total cost of Public School education on the "pupil-day" basis is $180,000. Mr. Craw left the completion of this comparison to the member of the committee to compute it if they wished, but obviously the amount assessible on that basis against the Wartime Housing pupils was substantially more than $11,672. "The Board would be satisfied to accept half the amount paid by Wartime Housing to the city treasury."

Actually, it was said, the Board wished to know how much of the Wartime Housing payment they would be credited with in their appropriation to the council.

"If they get what they ask it will help them to make a better showing in the Board's tax rate for this year," Alderman Swanston said.

The committee's reply to the delegation, in a general sense, was to the effect that the Board had submitted their requisition to the Council each year, and had received the full amount they needed. And that is where the accounting factor was emphasized. To the aldermanic argument that the Board "had got the money," Mr. Carley replied, "If the Board were themselves collecting their own tax monies they would have been overcharging their ratepayers because nothing was received from Wartime Housing until last December. We would be entitled now to a direct payment from Wartime Housing for the education service that was rendered. Instead, the money has come through the city council and we claim 50 per cent of it instead of having the whole amount go into the city's general funds."

The Board's position was that, if they had been receiving grants "in lieu of taxes" each year from Wartime Housing, the amount they required from the council would have been much less, however small it might have been, indicated by the figures quoted by Mr. Craw. Now, when Wartime Housing had made a lump sum payment the Board was entitled at least to credit from the council, and if allowed that amount, the Board's appropriation for this year would be that much less than it would be otherwise.

"I think they ought to get their money, or credit to it," Alderman Glover said.

Mr. Carley remarked that the accounting worked both ways. If the council was left with the entire amount paid by Wartime Housing it would mean "that you people would be able to keep your tax rate that much lower."

A comment by City Treasurer Shaver was that "you'd have to get a microscope to see the difference either way."

De Laval Company Elects Officers

Following the annual meeting of the De Laval Company, Limited, held at the offices of the Company on Thursday, the Board of Directors elected the following officers: President, Ralph Stoddard; vice-president, W. R. Breyfogle; 2nd vice-president, George C. Stoddard; secretary, J. A. Robinson; treasurer, W. R. Breyfogle.

C. L. Upper was appointed General manager of the Company, being promoted from the position of general sales manager.

G. H. Cutmore was appointed assistant secretary, auditor and factory controller. T. H. Walworth was appointed assistant secretary.

No Canadians Lost

HALIFAX, Feb. 4 —(CP) — No Canadians were aboard a coal-laden steamer lost on a voyage from Halifax to Saint John, N. B., last week authorities here said to-day.

The vessel, carrying 26 men, was believed to have struck a ledge and foundered near the mouth of the Bay of Fundy with all hands. Nine bodies have drifted ashore in the area about Digby, N. S.

All-Night Watch

TORONTO, Feb. 4 (CP).—Blake-More Godwin, director of Toledo (Ohio) Museum, here in connection with an exhibition of world-famed paintings at Toronto Art Gallery, literally couldn't take his eyes off "The Man with the Wine-glass," a Velasquez masterpiece valued at $100,000. He stayed awake overnight on the train from Toledo to keep an eye on it.

Social Reforms On Agenda Bloc Populaire

By GUY BEAUDRY
Canadian Press Staff Writer.

MONTREAL, Feb. 4 — (CP). — The Canadian Government's foreign policy, inter-racial relations, and Federal-Provincial relations are problems which will come up for study here to-day at the convention of the Bloc Populaire Party.

The three-day convention of Canada's newest political party formed under the leadership of Maxime Raymond, member of Parliament for Beauharnois-Laprairie, started last night and was addressed by youthful Bloc general secretary Andre Laurendeau.

Mr. Raymond was unable to attend the opening meeting of the convention last night but in a message to the 500 party delegates from all parts of the Province of Quebec, Ontario, Manitoba, Alberta and New Brunswick, he said he would be with them to-day. He is scheduled to address a meeting of the plenary committee of the convention to-night.

The meeting will be a closed one and newsmen will be given copies of resolutions adopted only at the end of the meeting.

Last night, Mr. Laurendeau called for endorsation by the delegates of a "truly" Canadian program, including provincial autonomy and "daring" social reforms. A program which, 'without being anti-British, would be first of all Canadian."

He attacked the old parties which had given nothing to Canada and had for 40 years accumulated "mostly ruins."

Calling for a program of "equality of races," Mr Laurendeau pictured instances where he said the French-Canadians had not received justice.

$5,000 Received For Utilities

A cheque for $5,000 was received from the Utilities Commission by the Finance Committee of the City Council.

This money was paid by the Commission out of the surplus of the Waterworks Department.

The Commissions letter through its manager, R. L. Dobbin, informed the Council that the charge for water service would be $18,000, the same as last year.

Cities Favor Plan

LONDON, Ont., Feb. 4—(CP). — City Hall officials said today that 40 per cent. of the city councils of Ontario have voted support to a proposal originating in London, that municipal advance polls be extended to include all voters with a legitimate reason for being absent from the city on voting day. Provincial legislation is necessary to make the proposal law.

No Change In Taxes

OTTAWA, Feb. 4—(CP).—Merging of the cost-of-living bonus with basic wage rates, effective on the first payroll period on or after Feb. 15 under the new wage control order, will make no change in taxation.

Cost-of-living bonuses have always been subject to tax which has been computed on the total earnings.

War—4 Years Ago

By The Canadian Press

Feb. 4, 1940—Ottawa announced that 1,400 aircrew graduates each month was the goal of the Commonwealth Air Training Plan. Russian planes raided Abo and left that Finnish port in flames. Balkan Entente nations pledged common action to safeguard their "rights, independence and national territory."

Naval Women Are In Debt For Yule Gifts

A grant of $250 to the local Women's Navy Auxiliary was recommended by the Finance Committee of the Council Thursday night in a resolution by Aldermen Curtis and Sullivan, after Alderman Mark suggested that it might be well to "let them sweat awhile."

"Alderman Mark is getting tough," said Alderman Swanston, as the other members laughingly recovered from the slight shock of the Mark metaphor and its forthright expression.

At Christmas time the Naval ladies were standing on their own legs. Both the Army and the Air Force Auxiliaries received grants from the Council to help defray the cost of Christmas parcels, amounting altogether to $1,200, and the word from the Naval Aid was they believed they had sufficient funds on hand. But, as one of the members reported last night, one or two of the members went out on a buying splurge, and the present financial condition of the group is: $623.37 bills payable, $250 cash on hand, and $373.37 overspent.

The Naval ladies distributed 426 parcels among the Peterborough men in the sea service, "and we're all glad they made a good job of it, but we don't like the way it was done."

"I'd let them make up some of the money themselves," said Mayor Hamilton. Alderman Curtis was sympathetic to the Naval women, and proposed $300, substantially less than each of the other groups received (but that was in the glow of the Christmastide spirit); someone else mentioned $200, and the committee compromised on $250.

Prize Is Offered For Best Answer

The Sergeants' Mess of the Prince of Wales Rangers provided the $50 which is going to be apportioned as prizes for the best replies to the question "What I would do with Hitler?" a publicity feature of the Food Industry's campaign to sell $26,000 in War Savings Stamps this month.

Then there is the truism about the different kinds of people "it takes to make a world" and so on in various other phrasing, all meaning the same thing.

Roy Taylor of the publicity division of the campaign directors told the Examiner of the surprise Mendell Braund, Chamberlain street grocer, received one day this week when one of his customers was paying a small bill, and he suggested to this woman that maybe she could take a War Savings Stamp or two. In fact he asked her to buy two, and her reply was that she might as well do something better than that and she counted out $21 in change, quite a lot of it in coppers, but it all added up to five War Savings Certificates. Mr. Taylor was reflecting the Braund beams when he relayed that story.

And so a reporter quoted an uptown incident of a vastly different flavor in which a girl in a big George street store suggested purchase of a stamp to a woman who sharply replied that she had no intention of buying one, now or any other time. That subversive citing probably should not be reported, but it was related by a woman who said she heard it, and was simply regarded as a noisy display of sheer invincible ignorance rather than of any sentiment.

Girls In Banks

At any rate Mendell Braund felt like nominating his customer for some kind of decoration or other, but after all it was just another helpful woman doing her bit, and doing it cheerfully.

The committee has a group of girls who in costumed "Miss Canada" will be on War Stamp duty in the banks Saturday morning.

Mr. Taylor reports that the first week of the Food Industry's effort has been bright and encouraging; the public is interested and responsive, and already it seems certain that the $26,000 objective for Peterborough will be exceeded.

Veterans Get Ready

CORNWALL, Feb. 4—(CP).—Lt.-Col. G. Neil Phillips last night was appointed chairman of a civil committee on soldier rehabilitation to co-operate with the Dominion Government in the re-establishment of veterans in the post-war period. J. R. Laframboise was appointed secretry and W. E. Wilson assistant secretary. Other members of the executive committee are W. T. Kiegler and Archie Jeffery.

Suspend License Of Truck Driver

Arrested Thursday night after the truck he was driving had crashed into a parked car on Charlotte street, driving it up against a tree, Stephen Smale, 86 Larchmount avenue, Toronto, faced two charges in Police court today.

The 45-year-old Toronto truck driver pleaded guilty to having been drunk in charge of a motor vehicle and on that count was sentenced by Magistrate O. A. Langley, K.C., to ten days' imprisonment in the county jail.

The court also suspended the accused's chauffeur's license for a period of three months. Smale also pleaded guilty to a second charge of having failed to report the accident.

"I was drunk; I don't remember what occurred," he told the magistrate.

On the second count Smale was fined $20 and $2.50 costs or an additional ten days in jail.

The truck-driver was arrested near the entrance to the Kawartha Golf and Country Club after G. W. Zieborth, 581 Charlotte, owner of the parked car that was hit and Albert Ross, 568 Charlotte street had chased and overhauled the hit-and-run truck, forcing it to stop.

Sergt. John Thompson and Officer John Naples arrived on the scene shortly afterward and Smale was taken into custody.

The front of the truck he was driving was damaged and considerable damage was done to the parked car. The rear of the body was badly dented, two doors were sprung and the radiator grill considerably damaged.

The Examiner

CLASSIFIED ADVERTISING RATES

Cash with order. 1½c per word per insertion; 35c minimum for first insertion; 45c minimum with box number.

If paid within five days, 2c per word per insertion.

After five days, 2½c per word per insertion.

Refunds must be claimed within thirty days.

The names and addresses of boxholders are confidential, and cannot be given under any circumstances.

THE PETERBOROUGH EXAMINER reserves the right to classify, edit, or reject any classified advertising copy. Read your ad at the first insertion. The Examiner will not be responsible for more than one incorrect insertion. Copy accepted up to 1 p.m. each day for insertion the same day, except Saturdays, when copy must reach the Examiner before 10 a.m.

Birth Notice	75c
Card of Thanks	75c
Engagement Notice	75c
Marriage Notice	75c
Death Notice	75c
In Memoriam	75c

The above charge is for 50 words—over 50 words 2c per word is charged.

Coming Events — First insertion 20 words or less minimum charge 50c. Subsequent consecutive insertions, 40c per insertion. Over 20 words, 2c per extra word per insertion.

TELEPHONE 4641.

Births Marriages In Memoriam Cards of Thanks Deaths

BIRTHS.

HALL. — To Mr. and Mrs. Stanley Hall (nee Irene Humphrey), 7 Bruce Street, at St. Joseph's Hospital, on Wednesday, February 2, 1944, a son (David Ross).

TAYLOR. — To Cpl. and Mrs. Ross Taylor (nee Jean Thompson), a son, at Nicholls Hospital, on February 2, 1944.

MARRIED.

JOHNSON-NORRAD. — A quiet wedding took place on January 24, at Knox United Church, solemnized by Rev. H. Mahoney, when he joined in marriage Ernestine Bell, daughter of Mr. and Mrs. Roy Norrad, Peterborough, and George Edward Johnson, youngest son of Mrs. William Lane and the late Mr. Johnson of Smiths Falls.

RACZ-CUPOLI. — Mr. and Mrs. G. De Noble wish to announce the marriage of their daughter, Adeline (Kay) Cupoli, to Frank Racz, on Thursday, February 3, 1944, at Sacred Heart Church. Rev. Dr. Grant performed the ceremony.

DIED.

PESTEL—Entered into rest at Nicholls Hospital, Peterborough, Feb. 3, 1944, Susan Williamson McCarrell, wife of Edward Pestel (now overseas), in her 77th year. Funeral from the home of her son, Marwood, Sunday, Feb. 6, 1944. Lot 21, Con. 4, Emily Township. Service in Bethel Church at 2:30 p.m. Interment in Emily Cemetery.

HARBISON, Donald Richard.— On Thursday, February 3, 1944, at Queen Mary Hospital, Donald Richard, 4-months-old son of Mr. and Mrs Henry Richard Harbison, of 73 Robinson Street.

Funeral service on Friday, February 4, at 1:30 p.m., from the Nesbitt Funeral Home, 347 Charlotte Street. Interment Little Lake Cemetery.

LEHANE, William H. — In Lindsay, on Thursday evening, February 3, 1944, in his 91st year.

Funeral at 9:00 a.m., Monday, February 7th, to St. Mary's Church, Lindsay. Burial at Downeyville

CARD OF THANKS.

I wish to thank the Sisters and Nurses of St. Joseph's Hospital, the attendant Doctors, the Sisters and children of St. Vincent's Orphanage, the V.O.N. Nurses, the kind neighbors, friends and relatives for their kindness shown to me during my lengthy illness. —Mrs. G. Jamieson.

FLORISTS

TURNBULL'S FLOWERS LIMITED
441 George Phone 7583—Nights 3257

ASHBURY'S
Specializing Wedding and Funeral Flowers.
Phone 4982—Nights 3054 316 Charlotte

FUNERAL DIRECTORS

BERT DUFFUS
EMBALMER AND
DIRECTOR OF FUNERAL SERVICE
461 GEORGE STREET SOUTH
TELEPHONE 4266
PETERBOROUGH.

COMING EVENTS

First insertion, 20 words or less, minimum charge 50c. Subsequent consecutive insertions, 40c per insertion. All over 20 words, 2c per extra word per insertion.

LADIES' AUXILIARY to Canadian Legion are holding a Bingo, in Legion Hall, on Monday, February 7, at 8:15. Real good Prizes. Proceeds for War Work. Tickets 25c, Extra Card 10c.

DANCE IN TOWN HALL, MILLBROOK, Tuesday, February 8th. Sheldon's Orchestra, Modern and Old-time. Admission: Ladies 35c, Gents 50c.

In Memoriam Verses

A booklet from which In Memoriam verses may be selected is available at the Advertising counter of The Examiner. Telephone Classified Dept. 4641.

Coming Events
(Continued from Preceding Col.)

RUMMAGE SALE—WESLEY WAR Workers, opposite Capitol Theatre, Saturday, February 5th.

WORKERS AND UNEMPLOYED. Bingo To-night, Moose Hall, 8:15. Prizes: Chickens, Esmond-Woolcot, Indian, and other good quality Blankets, Bed Linens, Kitchen Linens, End Tables, Magazine Racks, Hassocks, Fancy Cushions, Lamps, Chromeware, Silverware, Enamelware, Cookware, Cash and other grand Prizes. 13th Game — Choice of 8-Day Mantel Clock, Chenille Bedspead, All-Wool Blanket, or 21-Piece Luncheon Set. Admission 25c; Extra Card 10c.

DANCE, IN HASTINGS TOWN Hall, Friday, February 4. Sheldon's Orchestra. Admission: Ladies 35c, Gents 50c

CIGARETTES FOR PETERBORO Soldiers. The Bingo will be held at the Legion Hall, tonight at 8:15. There are many good prizes including cash. The main prize has reached $50.00. Thirty-six names of sailors, soldiers and airmen will be drawn. Admission 25 cents, extra card 10 cents.

BINGO AT THE ORANGE HALL, Saturday, 8.15. Good Prizes. Come and bring your friends. Admission 25c

THE MEETINGS Still Continue in Assembly Hall, Brock Street (near Aylmer) Nightly at 8 p.m., except Saturday; Sunday at 7 p.m. All are invited to come and hear G. P Taylor, the Evangelist from Deseronto, who preaches from an Open Bible.

PERSONALS

AVON REPRESENTATIVE, 548 BETHUNE. Telephone 8194.

RAWLEIGH'S PRODUCTS. 369 SIMCOE. Telephone 3055.

FULLER BRUSH PRODUCTS. J. Wright, 560 Bolivar. Telephone 8502.

"SLENDOR TABLETS" — HARMLESS and effective. Two weeks' supply, $1.00. At Buchanan's, Finn's, and McLeod's Drug Stores

FULLER BRUSH REPRESENTATIVE Telephone 9778.

MEN, 30, 40, 50! WANT NORMAL PEP vim, vigor? Try Ostrex tablets. Contain tonics, stimulants, iron, vitamin B1, Calcium, phosphorus. Introductory size 35c. If not delighted with results first package, maker refunds low price. At all druggists.

FULLER SALESMAN — F. DAWE, 451 Water. Telephone 4789.

Hand Writing Analysis

YOUR HANDWRITING ANALYSED 50c. Write Grapho-Analyst, 21 Elm Street, Ottawa.

Custom Tailoring

DOES YOUR COAT OR SUIT NEED Altering? Have it done now. Tony Pepe, Greene Building. Dial 4295.

Piano Tuning

WILLIAM POTTER, PIANO TUNING and Repairing (formerly Heintzman). Dial 9462.

PIANO TUNING AND REPAIRING — Fred Walker, Heintzman & Company, Toronto. Mail orders to CHEX or Telephone 9496.

3a Hairdressers 3a

MARY MARINO SUGGESTS FOR FINE Dry, Hard-to-curl Hair, one of her better Oil Waves at $7.50. Other Oil waves from $3.50 up. Dial 8663.

SPECIALS — END PERMANENTS $1.00 up. Oil Permanents $2.50 up. Downer's. Dial 8874.

EXTRA SPECIAL OIL WAVE, $6.50 FOR $5.00. Rosanne Beauty Salon, Kresge Building. Dial 8837.

DIAL 4431 FOR THE NEW 1944 STYLES in Marcelling. Our Permanent Waving Supplies are the Best, and our Prices are Greatly Reduced. Miss Reid, 416 Water Street.

SPECIALS — $8.50 VAPOR PERMANENT for $7.00. $7.00 Machineless Permanent for $4.00. Includes Shampoo, Hairstyle Cut and Scientific Testing. Telephone 5311. Paris Beauty Salon.

FOR SALE

4 Miscellaneous 4

RADIO, COOK STOVE, AND QUEBEC Heater. 302 Louis.

FURNACE BLOWER. BOORMAN'S Beverages. Telephone Daytime only.

GENTLEMAN'S COON COAT, SIZE 42-44, good condition. Stabler Furs.

ALMOST NEW FINDLAY COOK Stove. 175 River Road.

BREAKFAST SUITE. TELEPHONE 7389. 370 Monaghan Road.

ICE FOR SALE — ANYONE WANTING 100 or 50 Blocks, now there is their opportunity. H. Hamlin, Telephone 8526

HOT WATER HEATER FOR CAR. Telephone 3703.

TIRE CHAINS — 600-16, ONLY $6.15 per Pair for regular Heavy Super-Service Chains. Also Strap-on Chains. Repair Links, regular 25c Box for 19c. Save Safely at Canadian Tire Corporation Associate Store, Water Street (opposite Market).

FOUR-BURNER MOFFAT GAS STOVE good condition. 6394.

THREE - QUARTER STEEL BED, Springs, and Mattress. 379 Stewart Street.

TWO PAIRS 6' SKIS, MEN'S SKATES 11½, Leather Coat with fur collar, size 38; Man's Overcoat, size 38; Gas Range, Four-Burner, all good condition, cheap. Telephone Evenings 7186.

ELECTRIC RANGETTE, 3 MONTHS old. Telephone 6834.

SKI BOOTS, HIGH QUALITY, $4.49 up. Skis $3.98 up, and Chalet Senior Harness, $1.95. Ski Poles, also Waxes, Laces, Steel Edges, etc. Complete Outfit for Children $1.55. Save Safely at Canadian Tire Corporation Associate Store, I. H. Keefer, Prop., Water Street (opposite Market).

ONE ROGERS TABLE MODEL, ONE General Electric 9-Tube Cabinet. DeLuxe Radio Service, 450 Rubidge.

QUEBEC COOK STOVE, WITH DOUBLE 6-inch Oil Burner, ready for use, perfect condition. Telephone 5686.

NEW REVERSIBLE STROLLER, $15.00. Caracul Coat, size 38, $15.00. 603 Stewart Street.

WEEK-END SPECIAL — GENERAL Electric Cabinet Radio $35.00, General Electric Cabinet $32.50, Westinghouse Cabinet $27.50, Two Table Model $12.50. All tested and good order. Peterborough Used Furniture Market, 382 Water.

DINING-ROOM SUITE, 2 QUEBEC Heaters, one with Hot Water Front; Dressers, Chairs, Electric Plate, Electric Iron, Sewing Machine. 384

FOR SALE

4 Miscellaneous 4

FURNITURE CLEARANCE

YOUR MONEY WILL BE CHEERFULLY REFUNDED IF YOU CAN DO BETTER ELSEWHERE.

Felt Mattresses
All sizes.
5.98

Layer Mattresses
Government labelled.
10.95

SPRING FILLED
Mattresses
Reg. 22.50, for
15.98

Children's Cribs
In maple or ivory, large sizes with mattresses. Complete
12.95

Babies' Cribs
In pink or ivory, with mattresses.
5.98

High Chairs
In natural and various other colours.
3.95

Strollers
In folding styles, with springs and reversible handles.
24.50

Kitchen Chairs
Made from good hardwood, natural finish.
1.25 each

Sandwich Cots
With mattresses.
13.95

Day Beds
Complete with mattresses.
15.98

Lounge Chairs
8 only. Reg. 35.00. For
22.50

End Tables
Walnut finish.
1.95

Coffee Tables
Duncan Phyfe leg style
8.95

Breakfast Suites
6 pieces, well constructed. From
55.00

Studio Couches
In velour or repp coverings
From 39.00

Davenports
Two only, wine or green, upholstered in best quality striped velour (and we cannot obtain this item at any price).
Only 74.50

3-PIECE
Chesterfield Suite
With walnut showwood, spring-filled cushions and back. One suite only.
98.00

VELOUR
Chesterfield Suite
3 pieces. Spring filled cushions. One suite only.
119.00

Bedroom Suite
40.00 saving. 7 pieces, in walnut veneer, consisting of dresser, chiffonier, bed, high riser sagless spring, spring filled mattress and one pair of pillows. One suite only.
115.00

Bedroom Suite
50.00 saving. 8 pieces, in light bleached maple, consisting of vanity, bench, bed, chiffonier, cable spring, spring filled mattress, one pair of pillows. One suite only.
139.00

OTHER
Bedroom Suites
As low as
59.00

FINE'S FURNITURE STORE
186 HUNTER
OPP. BELL TELEPHONE

FOR SALE

4 Miscellaneous 4

RADIOS, BATTERY, 6-TUBE VICTOR, complete with Batteries, good condition. 350 Aylmer (Upper)

NEW CAR BATTERIES, ALSO TRUCK Batteries, two years' guarantee— 15 Plates $7.45, 17 Plates $9.90, Heavy Truck Batteries $15.50. Allowance on your Old Battery. Free Installation at the Store. Save Safely. Canadian Tire Corporation Associate Store, I. H. Keefer, Proprietor, Water Street (opposite Market).

AUTO KNITTER, EXCELLENT CONDITION, cheap. Mrs G. Westman, Route 3, Peterborough. Telephone 7054.

TWO-BURNER HOT PLATE, 2 ELECTRIC Light Fixtures. 211 Reid.

PLUMBING AND HEATING SUPPLIES
Free Estimate for Installation.
FIBREGLAS INSULATION Installed.
Electric Motors—Belting.
The Peterborough Metal Co.
Tel. 8301 256 Simcoe Street

MAN'S SUIT, SIZE 44, TALL; LADY'S Black Cloth Coat, size 42; Lady's Navy Felt Hat, never worn. Telephone 6496.

WINTER COAT, BLACK, FITTED, SIZE 18, almost unworn. C.P. $50, S.P. $10. Write Box 44, Examiner.

GO-CART, COMMODE CHAIR, SHOO-Fly Rocker, Radio. 3408.

CHIPPAWA POTATOES. TELEPHONE 7069.

Musical Instruments

SET OF TRAP DRUMS. 174 HUNTER East.

5 Dogs, Cats, Birds, Etc. 5

SIX PURE-BRED SPRINGER SPANIEL Puppies, 2 Females, 4 Males. Telephone Old Orchard Farm. 3669.

SINGERS AND HENS, READY FOR Nesting. Dial 4989. 641 Reid.

MALE COCKER SPANIEL, SIX months old, reasonable. 9616.

DOGS BOARDED. HEDGLEY KENNELS, Port Hope Highway. Telephone 4906.

6 Fuel 6

40 CORDS OF MIXED WOOD. TELEPHONE 8 ring 42, Douro.

PARTLY DRY MIXED 50% HARDWOOD, 1 to 3 Cord Loads. Dial 5204 or 7939.

HARDWOOD. TELEPHONE 3053.

7 Livestock and Poultry 7

ONE SOW, DUE MARCH 15. TELEPHONE Omemee 50 ring 31.

BROWN GELDING, 4 YEARS, 1,450 lbs., quiet, well broken, single or double; make good Delivery Horse. Telephone 6042.

REGISTERED SHORTHORN BULL, 22 months old. Clive Byers, Route 8, Peterborough.

TEN HEREFORD AND DURHAM Stockers, rising one year old. Robert Wilson, 36 ring 12, Keene.

HOLSTEIN COW, 4 YEARS OLD, DUE to freshen soon. Tinney, Route 7, Keene, 37 ring 14.

SHORTHORN BULLS OF SERVICEable age—Red and Roans. Armstrong Brothers, R. R. No. 11, Peterborough.

BROWN COLT, RISING FOUR. 35 ring 22, Keene.

YORKSHIRE BOARS, TATOOED BUT not Registered, four months old, bred from choice advanced Registered Boars and Sows, out of advanced Registered Dams, Thirty Dollars each if taken at once at the Farm. Collie Dog Pups, working, Five Dollars each. Herbert J. Miller, Keene.

Baby Chicks

VOLUME OF EGG PRODUCTION rests largely on White Leghorns, many poultrykeepers think. If you are one, let's have your order now. Some Started Chicks available. In ordering whatever you need, save time by giving second choice, as bookings are heavy. Bray Hatchery, 364 Water Street. Dial 3834.

7x Farmers' Needs and Supplies 7x

WANTED, TO RENT, 150 ACRES FOR Pasture, with water. Bert Manley, Route 8, Peterborough.

SEED OATS. TELEPHONE 7097.

QUANTITY FARM MACHINERY. 146 Albertus.

8 Real Estate 8

THE PROPERTY KNOWN AS THE Ackerman Mine Ltd., part of Lot 6, in the 8th Concession of the Township of Marmora, on which is all the Machinery, Fixtures, Boilers, Compressors, etc. Apply Frank Baalim, Madoc, Ontario.

50-ACRE FARM, FRAME HOUSE, AND barn, 4 miles from Havelock, at Blairton Station, close to school, telephone, just off No. 7 Highway. Mrs. Allen Hubble, Havelock, R. R. 3.

6-Room Brick, Oak Floors Up and down, modern Kitchen and Bath, garage $4,700
South, 6-Room, Modern Brick and Frame, large lot $3,500
Central, 6-Room Frame, well decorated, $500 down $2,500
O'TOOLE BROS.
Real Estate and Insurance
184 Charlotte St. Telephone 9447

New 6-Room Brick House, with Modern Kitchen, oak floors, possession soon, McCannan Avenue $5,500
6-Room Brick, River Road North, oak floors up and down, good garden and lot $3,000
5-Room Bungalow, Water Street North, full plumbing, furnace, good lot $3,000
90-Acre Farm, Fine Brick House and barn, Hydro, two miles to City limits —a good buy $5,500
P. E. RUTHERFORD
146 Hunter Street. 3602.

DESIRABLE RESIDENCE, WEST-END. Seven Rooms, Four Bedrooms, hardwood floors, fireplace, garage. Write Box 46, Examiner.

GOOD 160-ACRE HIGHWAY FARM, with Hydro. Will Sell or take City House part payment. Write Box 43, Examiner

FOR SALE—
$4,600—New Bung., Brick, Modern, East
$4,000—6 Rms, Frame and Stucco, modern, near C.G.E.
$3,000—6 Rms, Brick, East, small pay't
$2,500—6 Rms, Frame, South
$2,500—6 Rms, Brick, $800 down, Stewart Street.
$1,500—4 Rms, Frame, 1 Acre, North.
WALTER NUGENT
187 Charlotte St. Telephone 3040

$3,500—20 Acres, all Workable, Lovely Brick House, electricity. Immediate possession.
$5,500—Very central, Lovely Home.
$5,300—New Brick, 6 Rooms, 3 Bedrooms.
$3,000—Modern Home, large garden, Lakefield.
H J McCANNAN - J R SINCLAIR
140 Simcoe Street. Telephone 4246

FOR SALE

8 Real Estate 8

North, 6 Rm, Cottage, L. & Wat., $1,800
South, 4 Rms, Nw Cottage, terms $2,800
Central, Good Dble House, sewer, $3,800
East, 6 Rms, Stone, modern $4,000
East, Semi-Bungalow, bargain .. $4,000
Bolivar, 7 Rms, oak fls., $500 dn. $4,200
Suburban, 7 Brick, mod., 1 Acre. $4,200
New, 4 Rm. Bungalow, vacant .. $5,000
Maitland, 8 Rms, modern $5,000
Water N., 7 Rms, Modern House. Trade for Smaller.
J A. GIBBS, 141 Hunter St. 3863.

Brick Duplex, Hot Water Heating, hardwood floors, good location $4,500
100 Acres, Large Stone House, barn, stone foundation, lovely location, on County Road $3,000
Brick, 5 Rooms, New, furnace, hardwood floors, garage, large lot. $3,000
M. STOREY
374½ George St. Telephone 6973

10 Used Cars 10

1935 CHEVROLET COUPE, A1 CONDITION. Between 5 and 7, 82 Sophia.

1940 MERCURY DELUXE SEDAN, MOtor recently overhauled, good condition. 614 Stewart.

TO RENT

11 Miscellaneous 11

ELECTROLUX CLEANER, COMPLETE, by Day or Week. 4547.

11x Apartments to Rent 11x

COMFORTABLY HEATED, BRIGHT. Kitchen Cabinet for Sale. Bell Apartments.

HEATED APARTMENT, FURNISHED, Unfurnished, Ground Floor. 709 Water.

12 Rooms 12

FURNISHED, LIGHT HOUSEKEEPING Room, central; Girls. Dial 8610.

FURNISHED ROOM, IN DOWNTOWN, Girls, Heated Apartment. Write Box 34, Examiner.

LARGE FRONT UPSTAIRS ROOM. Available immediately. Write Box 33, Examiner.

WANTED

13a Apartments Wanted 13a

WANTED, FOUR-ROOMED, UNFURNISHED, Heated Apartment, central. Telephone 9630, between 7 and 10 p.m.

13b Houses Wanted 13b

GOOD HOUSE, ABOUT $4,000 TO $5,000; hot water heat preferred. Write Box 25, Examiner.

Cottages Wanted

WILL PAY CASH FOR SUMMER COTtage or Water Front Lot, on Kawartha Lakes. Write Box 24, Examiner.

15 Miscellaneous 15

ONE OUTBOARD MOTOR, 1 TO 4 Horse-power. Telephone 7893, 5 to 7.

FROM 100 TO 400 ACRES RANCH LAND within 20 miles of City, never-failing water. Write, stating price and location, Box 32, Examiner

ROOM, BREAKFAST AND EVENING Dinner, for Business Girl, central. Write Box 22, Examiner.

TOP PRICES
FOR CLEAN
MAPLE LOGS
For information, write
POST OFFICE, BOX 1014

SCHICK COLONEL ELECTRIC RAZOR. Jim Carey, Watchmaker, 450 George South. Dial 4163.

CHILD'S TRICYCLE. TELEPHONE 8445.

50 OR 100 ACRE FARM, HYDRO PREferred. Would Buy if satisfactory. Write Box 45, Examiner.

DESIRABLE BUILDING LOT, WEST-end. State price and location. Write Box 47, Examiner.

BICYCLE THAT CAN BE RE-BUILT; also Parts. Telephone 5894.

TO RENT, FARM, ABOUT 100 ACRES; must have water and decent fences. Write Box 42, Examiner.

PRACTISE PIANO. TELEPHONE 5130.

HIGHEST PRICES PAID FOR RAGS, Paper, Iron, and Metals. J. Burfield. Dial 8368.

STOVES AND FURNITURE WANTED. Telephone 4115—Nights 6294.

STOVES, FURNITURE. HUDSON. Telephone 65, Lakefield.

POULTRY AND FEATHER TICKS PAY Highest Prices. M. Gishman. Dial 8298.

LIVE POULTRY WANTED — MARKET Prices. A Lantin. Telephone 6297.

LIVE POULTRY—MARKET PRICE. M. Katz. 6906. 192 Aylmer.

IRON, RAGS, FEATHERS, PAPER. Peterstel, Bethune and Hunter. Telephone 9403.

LIVE POULTRY — PAY HIGHEST Prices. Florence, 6823. 560 Homewood

17 Help Wanted Male or Female 17

BOY OR GIRL, WITH WHEEL, FOR Paper Route, North-end. Telephone 7427.

18 Help Wanted, Female 18

GIRL OR WOMAN FOR GENERAL Housework, two adults, one child. Telephone 4208.

WOMAN TO CLEAN, HALF-DAY PER Week, and willing to Houseclean. Write Box 31, Examiner.

WOMAN OR GIRL FOR LIGHT Housework, in Apartment, Toronto, for Young Couple with baby, full or part time; sleep in or out; transportation paid; liberal time off. Telephone 9262, Peterborough.

GOOD GENERAL, NO CHILDREN; 3 adults. Write Box 35, Examiner.

TWO EXPERIENCED HAIRDRESSERS for Town of Ten Thousand East of Toronto. Apply nearest Employment and Selective Service. Refer to CR-585.

WANTED, A MIDDLE-AGED LADY AS a Companion to a Widow; must be refined and cheerful; bring reference; Board free. Apply to 173 Edinburgh Street.

MIDDLE-AGED HOUSEKEEPER, CAtholic home, Two Adults; reasonable wages. Write Box 23, Examiner.

19 Help Wanted, Male 19

MAN TO WORK FARM ON SHARES or Work for Wages; Hydro in house and barn. 2371, Norwood.

WANTED

MARRIED MAN FOR FARM WORK. Apply Old Orchard Farm, 3669.

WANTED — AN AGENT-DRIVER FOR Established Transport Company; 30 to 40 years of age, married, militarily exempt. Transport experience necessary. Apply Selective Service, Barie Building. O-219.

WANTED
Working Foreman
TO TAKE CHARGE OF
Fuel Yard
IN PETERBOROUGH.
Apply, in writing, stating age and qualifications, and salary expected—
Employment and Selective Service Office. O-218.

PLUMBER AND STEAM FITTER
For
WHOLESALE PLUMBING AND HEATING FIRM.
Apply Selective Service, Barie Building. O-217

20 Employment Wanted 20

RESPONSIBLE HOUSEKEEPER DEsires Position; best of references. Write Box 41, Examiner.

CHRISTIAN GIRL DESIRES PERMAnent Position in respectable Protestant home. Telephone 9491. 461 Hunter West

21 Boarders Wanted 21

BOARDERS. TELEPHONE 4384.

ROOM AND BOARD FOR GENTLEman, near bus stop. Telephone 8218.

FRONT ROOM, ONE OR TWO GENtlemen; Meals optional; near Factories. Dial 9106.

ROOM AND BOARD, IN QUIET HOME. Telephone 4898.

BOARDERS, NEAR WESTCLOX. 5434.

BOARDERS. DIAL 8727.

WHO CAN DO IT

22b Painters, Decorators 22b

COLEMAN BROS. — "THE HOME OF Decorating." Established 1906. Telephone 4485. North of Brock Street.

EFFICIENT SMART STYLING for
HOME DECORATION
Interior and Exterior
"Elastica Quality Goods"
HAROLD COLEMAN
Telephone 9922 336 George Street

FIRST-CLASS DECORATING. DIAL 8377.

PAINTING AND DECORATING. B. Dack, Telephone 3791.

22f Miscellaneous 22f

ALL MAKES OF SEWING MACHINES Repaired. Stuart, 584 Division. 5287.

JIM CAREY, WATCHMAKER. 450 George Street South. Dial 4163. All Repairs carefully made, Electric Clocks included.

DUSTLESS FLOOR SANDING. — Graham. Dial 9007, Night 8607.

WINDOWS, WALLS, FLOORS CLEANed and Polished. 634 Union.

DUSTLESS FLOOR SANDING. FLOORS Laid and Refinished. Decorating. William Higgins. Dial 8887.

22j Wood Cutting 22j

WOOD SAWING. TELEPHONE 9314.

WOOD SAWING — PROMPT SERVICE especially to City orders. 3702.

WOOD SAWING. S BEBEE, PROMPT and Efficient Service. Telephone 5462.

25x Dressmaking 25x

DRESSMAKING, TAILORING, ALTERations. Telephone 4936. 593 Harvey

ALTERING, DRESSMAKING — CHILDren's Clothes a Specialty. Telephone 8514.

WOMEN POLICE OPPOSED

CARDIFF, Wales —(CP)— Opposing appointment of women to check on young girls on the streets at night, Police Chief James Wilson said decent women should not be "contaminated" by being made investigators of vice cases.

LOST

BETWEEN PETERBOROUGH AND Oshawa, Bus, Suitcase of Ladies' Clothing, other valuables. Finder please notify Box 117, Omemee. Liberal reward.

HONEY-COLORED COCKER SPANIEL. Wearing collar and tag. Reward. F. R. Pope. 8983.

MAN'S GOLD SIGNET RING, INITIALS "B.J." Reward. Dial 8736.

CHANGE PURSE, 3 KEYS, SILVER. Keep Silver and return Purse. 102 Dublin.

BROWN SKI MITT, VICINITY OF Charlotte and King. Telephone 7273.

NURSE'S GRADUATION PIN, "E. CASsidy." Telephone Nicholls Hospital.

LOANS

Campbell Loans
ARE QUICK
CONVENIENT CONFIDENTIAL
CAMPBELL
FINANCE CORPORATION LIMITED
Subsidiary of Industrial Acceptance Corporation Ltd.
169 Charlotte Street
F. M. Vivash, Branch Manager
(Above A. & P. Store) Phone 3520

LOANS TO WORKERS
NO ENDORSERS NEEDED

Cash Loan You Get	4 Payments	6 Payments	10 Payments	12 Payments	15 Payments
$25	$ 6.57	$ 4.46	$ 2.78	$ 2.36	
50	13.13	8.93	5.57	4.73	
75	19.70	13.39	8.35	7.09	
100	26.26	17.85	11.13	9.46	$ 7.78
125	32.83	22.32	13.92	11.82	9.73
150	39.39	26.78	16.70	14.18	11.67
200	52.52	35.71	22.27	18.91	15.57
300	78.79	53.56	33.40	28.37	23.35
500	130.60	88.64	55.10	46.73	38.36

Choose a monthly payment plan.

Just tell Household Finance about your problem and choose a convenient payment schedule. Payments above include charges at our new reduced rate of 2% per month on that part of a balance not exceeding $300 and 1% per month on that part of a balance in excess of $300.

Household Finance
Corporation of Canada
Established in Canada 1928
Second Floor Lansfield Block
177 Charlotte St. (Opp. Loblaws)
M. E Holt, Manager Phone 5841

Church Societies Plan Joint Meetings

BENSFORT, Feb. 4— (ENS). — A joint meeting of the W.M.S. and W.A. of Bensfort United Church was held at the home of Mrs. Frank Morrison on Tuesday. The missionary program opened the meeting with the president, Mrs. W. C. Dawson, in the chair. Mrs. Lorne Harris gave two interesting readings entitled "British Churches in the Blitz" and "Charming Norwegian Custom." The business was taken by Mrs. Frank Morrison, president of the W.A. It was decided to hold the meetings jointly on the first Tuesday of every month from 2 to 4 p.m. The fee for for the W.M.S. to be 50 cents and for the W.A. 25 cents. Alternate months the colections will be for missions. It was decided to use the study book in the W.M.S. and have the Watch-Tower which will be taken by Mrs Everett Wood on China, Mrs. Harold Beebe on India, Mrs. Stuart Thompson on Africa, Mrs. Charles Barnard on Indians in Canada each month. Plans were made for an Irish pot-luck supper to be held in March, with a bazaar fish pond, bingo, etc.

East Emily News

Milton Lowes, accompanied by Miss Margaret Hall and Miss Derena Lowes visited at the home of the former's parents, Mr. and Mrs. David H. Lowes of East Emily.

Nelson and Jacob Lowes visited at the home of their parents for over the week-end, Mr. and Mrs. David Lowes, East Emily.

Miss Jane Irwin, Mrs. George Carter, and Miss Derena Lowes visited at the home of Mr. and

PROFESSIONAL

44 Lawyers 44

JOHN A. BRADSHAW — Barrister and Solicitor. 360 Water. Telephone 9884.

PECK, KERR & McELDERRY — Barristers, Solicitors. Money to Loan. Offices 415-417 Water Street. Telephone 4621. E. A. Peck, K.C., F. D. Kerr, K.C., V. J. McElderry, K.C., Walter H. Howell.

JACOB LOW — Barrister, etc. Mortgage Loans. Suite 1-2, 433 George Street (over Toronto Savings and Loan Co.). Telephone 7423—Nights 6214.

ELLIOTT, PHILP & CHANDLER—Barristers, etc. Money to Loan. Offices, Kresge Building. Telephone 6873. A. L. Elliott, K.C., W. B. Philp, B.A. R. J. Chandler B.A.

F. D. SCOLLARD— Barrister, Solicitor. Bank of Toronto Building. Telephone 9939.

Chiropractors

M. C. GOODWIN, CHIROPRACTOR and Drugless Therapist. 108 Barrie Building, 312 George. Telephone 8795 and 5668.

AUCTION SALES

J. H. MILES, AUCTIONEER AND Valuator. Office 211 Hunter. Telephone 4115, Residence 9122.

THE STARS SAY . . . . .

By GENEVIEVE KEMBLE

For Saturday, February 5

DESPITE SOME setbacks, delays, tenacious obstacles or other hints of frustration a well-organized and concentrated attack upon ambitious objectives should be maintained. Bold strokes, or new ways and means, in which the endorsement or substantial assistance of associates or influence and capital may be counted upon. Social, cultural of professional qualifications may be favorable factors for furthering cherished desires. Domestic, affectional or romantic festivities may assist meritorious and happy denouements. Be tactful also serene.

If It Is Your Birthday

Those whose birthday it is should continue to concentrate their talents, creative abilities as well as personal or social assets on a clever endeavor to attain their most cherished hopes and wishes. This may be in the line of financial, business, professional or social ambitions, with personal prestige and popularity an element of reaching high goals. Originality, initiative and romantic qualities should be successfully applied to meritorious projects.

A child born on this day may have many excellent abilities, with personal and social background to warrant an ambitous desire to attain high position and influence in life.

Bailieboro News

Mrs. Haskins of Toronto spent the week-end with her daughter, Miss Gladys Haskins, at the home of Mr. and Mrs. James Fair.

Miss Esther Lang, Reg.N., of Belleville, recently visited at the home of her parents, Mr. and Mrs. Joseph Long.

Born to Pte. Delbert Gainer (overseas) and Mrs. Gainer (nee Mildred Nichols) a daughter, Janice Elizabeth.

Grant McIntosh of Coldsprings is spending a few weeks with his aunt, Mr. and Mrs. W. L. Plews.

Miss Minnie White, who has spent the past three months in Nicholls Hospital recovering from a broken hip bone is now staying at the home of Mrs. Porter White for a few weeks.

A novel idea of raising church funds proved successful when the Ladies' Aid of the Presbyterian church sponsored a table of home baking and vegetables on the market in Peterborough recently. Miss Evelyn Donaldson, Mrs. Carl Huggins, Mrs. Harry Campbell and Mrs. Dawson Rutherford acted as sales-ladies and over $20 was realized.

Mr. Lewis of Buffalo spent the week-end with his wife and family.

Mrs. Andrew Irwin of Ida for the week-nd.

SCOTT'S SCRAP BOOK —By J. R. Scott

HARMON IN HARMONY — Lieut. Tommy Harmon is shown here with Elyse Knox upon her arrival in Chicago after the former Michigan football star and army air corps hero had waited for hours in two railroad stations for the Hollywood starlet. Confused telegrams caused Harmon's two-station waiting, but here they are after finally getting together.

Junk-Collecting Is Glorified By Various Women's Societies

By The Canadian Press.

This war has glorified, among many other things, the common cellar or attic variety of junk.

The junk-man's calling has dropped its cloak of anonymity, has progressed from tired carts and spavined nags to heavy trucks. All over Canada women of such respectable organizations as the Red Cross, the I.O.D.E., and various citizens' committees have glorified the profession by becoming part-time junk-ladies. And a survey of all this emergency effort, conducted across Canada to-day by The Canadian Press, shows that junk—in its new go-to-meeting name, Salvage—has been of considerable use in the Canadian war effort.

From Ottawa, the National Salvage Committee of the War Services Department reported that in the 32 months up to last December 31 about 229,169 tons of salvage had been reported collected with proceeds reported at $2,834,961. The emphasis should go on that word "reported," the committee said, as some of the voluntary committees don't bother sending in their returns.

A recent drive in Sudbury netted about 30 tons of paper, and municipally-organized collections in Sault Ste. Marie have been successful, with important help from service clubs. In Cornwall, a salvage truck tours the city daily—a different district each day— and the proceeds support a serviceman's club, the Cornwall Beaver Club. Kingston collected 909 tons of salvage to the end of 1943, including nearly 10 tons of fats—a remarkable record—with the proceeds to war work. There has been no salvage organization in Peterborough for several months. The I.O.D.E. looks after Brockville salvage, and has raised $7,000 for use to send comforts to servicemen and the city's adopted warship H.M.C.S. Brockville.

Get 5,000 Tons.

Salvage collection in Toronto, under the Citizens' Committee for Troops in Training, collects only paper at present and has held five paper drives in the last few months for a total of almost 5,000 tons. An excellent system of regular salvage pickups has been in effect in Galt for more than three years, and a similar regular system is used in Chatham, London, St. Thomas, Sarnia, Guelph and Stratford. Salvage collection in the Welland-Crowland area has been organized since late in 1941. In Kitchener, a new system of monthly collection recently is being planned to replace a system under which the organization answered only calls from house to house.

In Brantford, a recent move by the City Council to lease a building used by Brantford women for salvage collection, to the Cockshutt Plow Company brought a protest from Ottawa and the project was dropped. The building is the only one available with an adequate fire-fighting system, necessary for salvage work. Coincidentally, the head of the Women's Council is Mrs. George Cockshutt.

In Quebec, almost every city, town and village has its own salvage organization.

Church Association Names Committees

MILLBROOK, Feb. 4.—(ENS). — Mrs. J. McKnight extended the hospitality of her home, Tupper street, for the February meeting of the Women's Association of St. Andrew's church, held on Wednesday afternoon and followed by an afternoon tea from 4 to 6 o'clock, for which a number of outside guests came by special invitation.

The president, Mrs. P. I. Bentley, was in the chair, and "the breastplate of righteousness" was the devotional theme, Mrs. L. Wilson offering the closing prayer. The secretary read a list of the committees appointed at a recent executive meeting, as follows: Devotional, 1st quarter, Mrs. Edmund Ball; 2nd quarter, Mrs. Franklin Bannister; 3rd quarter, Mrs. A. L. Siscoo (4 months each); Visiting: King street west, Mrs. Sisco and Mrs. Stinson; King street east, Mrs. John Rowland and Mrs. William West; Tupper street, Mrs. Weston Fallis and Mrs. J. A. Brown; Anne street, Mrs. F. J. Smith and Mrs. J. H. Barringer; north road, Mrs Edgar Fallis and Mrs. Wilfrid Elson; east road and 4th Line, Mrs. I. Hatherly and Mrs. L. Larmer; Fallis Line, Mrs. Aubrey Fallis and Mrs. J. H. McKnight; Zion Line, Mrs A. Coulter and Mrs. J. Hamilton; Centre and Union streets, Miss L. Kennedy and Mrs. Maud Hetherington.

Kitchen committee: Mrs. P. Stinson, Miss Ethel Hatherly, Mrs. J. Rowland, Mrs. M. Weatherup; Program, Mrs. F. Smith and Miss Maud Finnimore; pianists, Mrs. J. H. Barringer and Mrs. P. Stinson.

The treasurer reported $510.46 raised in 1943, expenses $278.77, balance $231.69, and the auditors, Mrs. Edmunds and Mrs. H. J. Armstrong, stated the books had been audited and found correct. Mrs. Sisco and Mrs. Barringer were appointed a committee to look after enough hot meat dishes for the pot luck supper to be served on Monday, February 7, previous to the annual congregational meeting at the church, tickets to be twenty-five cents. Holiday cards for the year, and 'sunshine bags' for March, will be used to add to the funds, and the March gathering will be at the parsonage. Mrs. Clarence Ball and Mrs. T. Ingham were welcomed as new members, and a home baking sale was discussed as an activity for April.

For the tea which followed, Miss Josie Sutton was cashier, Mrs. F. J. Smith assisted the hostess in receiving, Mrs. Sisco poured tea at a lace-covered table centred with a silver basket of sweet peas, those serving being Mrs. Clarence Ball and Mrs. Aubrey Fallis; others assisting included Mrs. Edmunds and Mrs. Barringer.

Trinity Y.P. Union Meets For Worship

OMEMEE, Feb. 4.—(ENS).—Trinity United Church Young People's Union held their regular meeting recently in the church school room and a short period was devoted to the transaction of business, including the minutes of the last meeting.

The worship program was in charge of the fellowship convener, Miss Marian Fisher, who chose as a theme, 'Dedication for the Kingdom. The first verse of the hymn, "Just As I Am" was used as a call to worship. The offering was received and dedicated and the Scripture passages were read by Miss Eunice Thexton. William Weir sang a solo, "My Task," emphasizing the theme of the program. Miss Christina Connell led in prayer, and the topic was given by the convener in charge, entitled "The Kingdom of God Is Within You."

L.O.B.A. Officers Are Installed

MILLBROOK, Feb. 4—(ENS). — Past Master William Blair installed the officers of the Daughters of Cavan L.O.B.A., in the L.O.L. Hall on Tuesday evening, the list for 1944 including: I.P.W.M., Amelia E. Lunn; W.M., Mina Gibson; D.M., Jean Fisher; Junior D.M., Jessie Trick; Chaplain, Angetta Fallis; R.S., Anna Thompson; F. S., Frances Tickner; Treasurer, Stella Kennedy; D. of C., Edna Guthrie; Senior Lecturer, Eva Sweeting; Junior Lecturer, Winnifred Richards; Guardian, William Blair, P.M.; Committees, Emma Morton, L. Kennedy, Rita Olan and Jean Gillies; I.G., Betty Lunn; O. G., Edna Kennedy; Pianist, Violet Fallis.

Reports showed a year of successful activities, with the Lodge honored by having the Immediate Past Mistress Amelia E. Lunn elected to a Grand Lodge office during the twelve months. Help had been given the war effort financially and otherwise, attendance had reached a high average, and enrolment had been increased.

The Nazi Touch

STOCKHOLM, Feb. 4—(CP). — The German-controlled Swedish Telegraphic Bureau reported last night from Reval (Tallinn), capital of Estonia, that Nazi authorities had requisitioned all horses and that livestock also would be requisitioned in the next few days "to prevent it falling into the hands of the enemy."

ROOM AND BOARD —By Gene Ahern

SALLY'S SALLIES

Registered U. S. Patent Office

Copr. 1944, King Features Syndicate, Inc., World rights reserved.

"Father, we don't care if we do beat you, now that Oliver has his own income."

BARCLAY ON BRIDGE

THEN SHOOT THE WORKS

WHEN YOU can't see any way to make your contract except by finding several suits divided in unlikely ways in the hands of your opponents, the only thing for the plucky declarer to do is "shoot the works." Go after exactly the break you need. If you don't get it, at least you have the satisfaction of having tried. And if it does work out as you hoped—oh, boy, isn't that a grand and glorious feeling?

North: ♠ A J 4; ♥ Q; ♦ 10 9 8 6 4 3; ♣ A K 3

West: ♠ 9 8 6; ♥ K 7 4 3 2; ♦ A K 5; ♣ 8 5

East: ♠ 10 3 2; ♥ A 9 8; ♦ Q J 7; ♣ 9 7 6 2

South: ♠ K Q 7 5; ♥ J 10 6 5; ♦ 2; ♣ Q J 10 4

(Dealer North. North-South vulnerable.)

North	East	South	West
1 ♦	Pass	1 ♠	Pass
2 ♦	Pass	2 NT	Pass
3 ♠	Pass	4 ♠	

You have shared laughs with us at "Saro" cartoons, but have you ever seen the artistry of their creator, Don Komisarow, exemplified at the bridge table? It was really pretty to see him do his stuff and make his contract with that doubtful trump suit.

After West led the diamond K and switched to the club 8, he could find only one hopeful way to bring in the bacon. That necessitated getting an even break of the outstanding cards in two suits, spades and diamonds. None dismayed, he went for it.

Taking the second trick with the club A, he began work to set up three diamonds, ruffing the 4 with the spade 5. To the dummy he went with the spade 7 to the J and ruffed the diamond 6 with the spade Q. The desired three diamonds were now established, so he was ready to try to dispose of the remaining four hostile spades. The K removed two of them. To dummy he went then with the club Q to the K and played the spade A. When both defenders had to follow suit, he knew he was safely home. On that trick he put one heart, and the three diamonds accounted for the others. He finished the hand by leading the club 3 to the J and 10.

• • •

Tomorrow's Problem

North: ♠ A Q 10 5; ♥ Q 6 5 3; ♦ 7 6 2; ♣ Q 6

West: ♠ K 9 7 3 2; ♥ J 9 7 2; ♦ 5 3; ♣ 10 7

East: ♠ 8 6; ♥ K 4; ♦ J 10 9 8; ♣ J 8 4 3 2

South: ♠ J 4; ♥ A 10 8; ♦ A K Q 4; ♣ A K 9 5

(Dealer South. Both sides vulnerable.)

How would you try for 6-No Trumps on this deal after West leads the diamond 5?

DAILY CROSSWORD

ACROSS
1. Grates
6. Follow persistently
11. White poplar
12. Dragged
13. Rope-securing device
14. Daunt (archaic)
15. Lampreys
16. Mulberry
17. Flowed
18. Cisterns
21. Regret
24. Beguiling trick
28. Confer upon
29. Sea vessel
30. Apportion
31. Capital (Eng.)
32. Fear
34. Soft pelt of an animal
37. Silver (sym.)
38. Lighting device
42. Coral reef
44. Rest house (Orient)
45. Province (So. Afr.)
46. Chatter
47. Sheltered from sun's rays
48. Donkeys

DOWN
1. Lineage
2. Competent
3. Close, as hawk's eyes
4. Covered with plaster
5. Place
6. Soft limestone
7. Ineffectual actor
8. Winglike
9. Bristlelike organ
10. Paradise
16. Emmet
19. Particle of addition
20. Defrauders
21. Butt
22. Female sheep
23. Caress
25. India (poet.)
26. Fifth sign of zodiac
27. Sea eagle
29. Eye-thread-worm
31. Support
33. Revive
34. Winnows
35. state (U. S.)
36. Roster
39. Macaws
40. Companion
41. Desserts
43. Boy
44. Resort

Yesterday's Answer

2-4

TERRY AND THE PIRATES —By Milton Caniff

LI'L ABNER —By Al Capp

HENRY —By Carl Anderson

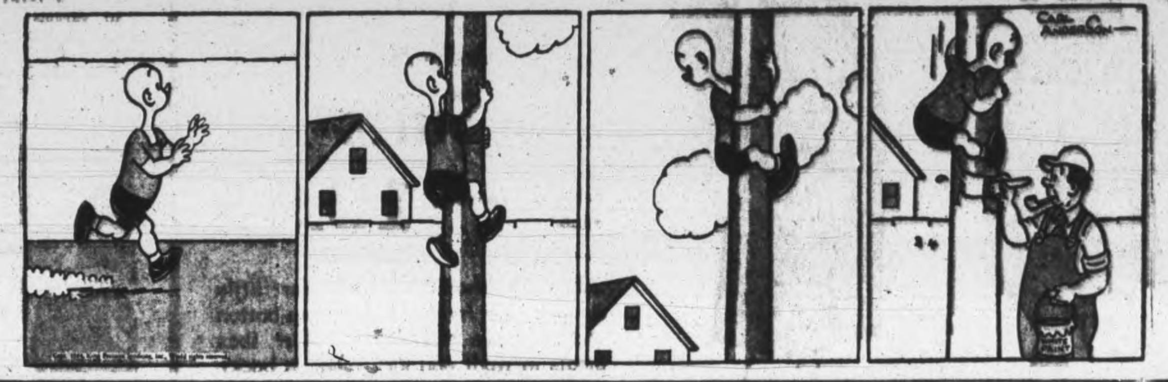

DONALD DUCK —By Walt Disney

BLONDIE —By Chic Young

MUGGS AND SKEETER —By Wally Bishop

BRICK BRADFORD —By William Ritt and Clarence Gray

TILLIE THE TOILER —By Russ Westover

C.D.S. February Features

Continues Saturday — **Shop Early and Often**

FEBRUARY 1944

Feminine – the Junior Forecast

Junior Sport

Suits

February Feature, each **9.95**

Trim sports suits for the Junior Miss... made with "Johnny" collars in all wool Shetland-type material. Yummy colours too.... Teal blue; Viennese Blue; Royal; Black; Navy; Wine; Soldier Blue and Lindo Blue. Sizes 12 to 18.

Junior Misses'

Suits

February Feature, each **19.95**

Soft pastel shades in these smart little suits for the Junior Miss. Three-button jacket tops a three-pleated skirt (box pleats in front and kick pleat in back) in wool-and-rayon Shetland material. Sizes 11 to 17.

—Second Floor C.D.S.

Pretty GOWNS

In rayon crepe made in various styles. Sketched is trimmed with dainty lace, comes in tearose or iceblue, sizes small, med. or large. Each **2.49**

Girls' Slips

Made of sturdy Sanforized pre-shrunk cotton broadcloth. Nicely trimmed with single row of hemstitching... has built-up shoulder straps for extra comfort. White only, sizes 8 to 14. Each ..... **.79**

Sizes 1 to 6. Each ...... **.59**

Dainty Coveralls

White cotton apron with ample bib front to help protect your round-the-house dresses. One size only to fit 34 to 38 figure. Each.. **.53**

—Second Floor, C.D.S.

Men's Serviceable Oxfords

2.79 Pair

In Black or Brown.... Designed for service in this busy walking world to-day, these shoes should give comfort and much satisfaction. Uppers made of side leather and soles of leather, these Blucher and Balmoral types come in black or brown.

BUY EXTRA WAR SAVINGS STAMPS EVERY DAY

Sturdy Work Boots

3.95 Pair

Serviceable boots for factory or farm work with upper made of durable retan leather with outside counter pockets and bellows tongue. Leather soles nailed and sewn.

—Main Floor C.D.S.

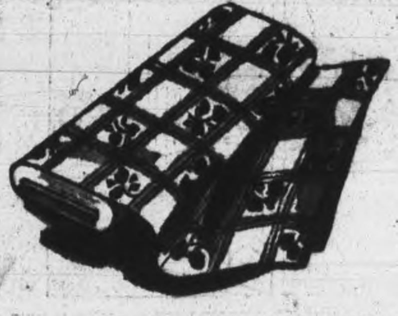

Martex Towelling

Cotton towelling with printed novelty design. Woven to absorb moisture readily. About 17 inches wide. February Feature, yard .... **.39**

UNBLEACHED SHEETING

Medium quality unbleached sheeting for economy-minded housewives. Bleaches easily and should wear well. Also suitable for furniture dust covers. About 81" wide. Yard .... **.37**

COTTON BATTS

Clean-looking, creamy white cotton batt to make your own fluffy bedding. Light weight, easily unrolled into large sheet, approx. about 1 lb—70 x 90". Each.. **.37**

TERRY TOWELS

"Bowknot" towels of good quality cotton terry—thick, absorbent! Colourful springtime effects—handy for extras. Solid grounds of blue and coral. Size about 14 x 20 inches. Pair .... **.59**

Cozy as the Proverbial Bug!

Rayon satin trimmed comforter that certainly lives up to its name! Puffy, full of clean feather down, covered with paisley type patterned down-proof Cambric that should wear well. It not only feels like a warm, fat cloud... it looks like one. Size approx. 66 x 72"... Each **13.95**

—Second Floor C.D.S.

EATON-Made Toiletries

Satin-textured creams, each made for a particular helpful purpose; smooth, filmy powder.... designed to banish shine but to allow a natural glow; rich, greaseless lotions to keep hard-working hands looking soft and lovely! All these specially prepared toiletries bear the trusted EATON label.... assuring you of quality at a practical price! Use EATON Toiletries to protect your skin against blustry weather and hard work!

- EATON'S Cold Cream, 8 oz. jar. 43c
- EATON'S Cold Cream, 15 oz. jar 69c
- EATON'S Hand Lotion, 3 oz. bottle 25c
- EATON'S Hand Lotion, 6 oz. bottle 45c
- EATON'S Face Powder — Dark, Rachel; Petal Pink; Summer Glo; Peach .... box 59c
- EATON'S Foundation Cream, 4 oz. jar. .. 40c
- EATON'S Hand Cream, 4 oz. jar 39c
- EATON'S Liquifying Cream, 4 oz. jar.. 49c
- EATON'S Liquifying Cream, 8 oz. jar .. 85c
- EATON'S Skin Balm, 4 oz. bot. 27c
- EATON'S Skin Balm, 8 oz. bot. 43c
- EATON'S Skin Cream, 3 oz. jar 43c
- EATON'S Skin Cream, 8 oz. jar 80c
- EATON'S Lilac After Shave Lotion, 6 oz. bottle 39c
- EATON'S Shaving Cream, 3 oz. tube 27c
- EATON'S Brushless Shaving Cream, 16 oz. jar 65c

—Main Floor, C.D.S.

Good Value!

Boys' Longs

To wear with his odd jackets or windbreaker to school! In smooth plain material or in Herringbone tweed, they have double seats for longer wear.... are wool and cotton. In teal blue, brown or green, sizes 29 to 36. February Feature, pair **4.45**

—Main Floor C.D.S.

Cotton Felt Mattress

WE CLOSE AT 6 P.M. SATURDAY

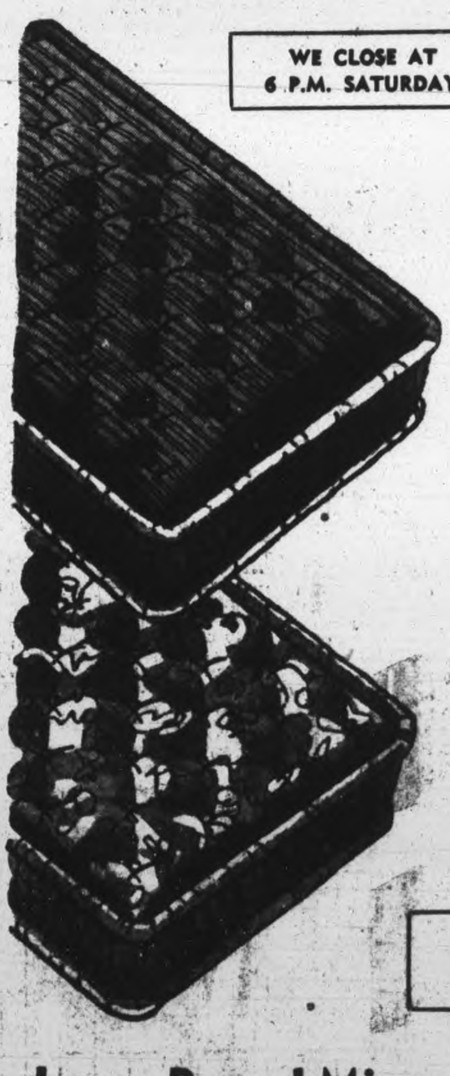

Designed for comfort and long wear, this mattress is carefully built up in layers. Filled with new cotton filling and hand tufted in biscuit style. Nicely covered in sturdy floral cotton ticking. Three standard sizes. February Feature. each ... **9.95**

Damask Covered

Mattress

Soft, comfortable mattresses filled with all new staple cotton, and built up layer upon layer for maximum buoyancy. In the group there are mattresses with sturdy cotton damask covers, and others in striped cotton ticking. Three standard sizes. Each **13.95**

Feather Soft

Pillows covered in patterned cotton for greater comfort! Puffy-filled with chicken feathers. Size about 21 x 27". Special, pair **2.95**

Fullview Mirror

Each **1.98**

Almost an essential in your home! A long mirror (approx. 14 x 50") with polished, white enamel or walnut finished basewood moulding.

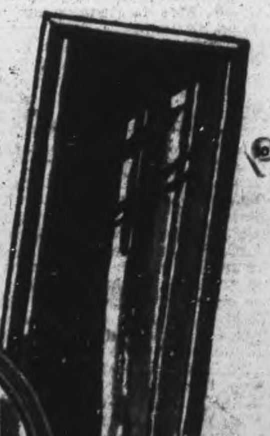

SEE OTHER VALUES IN OUR WINDOWS

Large Round Mirrors

Expertly finished and large sized mirror to be the centre of attraction.... the focus point of a whole room! Of clear window glass framed in burnished gilt colour. Size overall about 25" x 29". Each **1.98**

—Basement, C.D.S.

THE CANADIAN DEPARTMENT STORES LIMITED

TELEPHONES:
Nights after 6 p.m., Sundays, Holidays

Evening Examiner
Peterborough

Final — City Edition

VOL. LXXXIX, No. 30 | WEATHER Turning colder. | PETERBOROUGH, SATURDAY, FEBRUARY 5, 1944 | ★★ | PRICE FOUR CENTS

HUN COUNTER ATTACKS FAIL IN ITALY

Estonian Escape Gap Sealed Nazis Lose 84 Transports 13,000 Huns Killed in Trap

By HENRY C. CASSIDY—Associated Press Staff Writer

MOSCOW, Feb. 5—(AP).—Gen. Leonid A. Govorov's victorious Leningrad army, in a sweeping advance along the coast of the Gulf of Finland, has reached the mouth of the Narova River nine miles inside the Estonian Soviet Republic and has sealed off the 35-mile-wide Estonian land strip extending from the gulf south to Lake Peipus.

While Govorov's forces and others under Gen. K. A. Meretskov were squeezing enemy armies against Lake Peipus and the Latvian frontier, Red Army groups to the south in the Ukraine drew the noose tighter around 10 Nazi divisions trapped on the west bank of the Dnieper River between Cherkasy and Kanev.

German attempts to relieve these encircled troops, believed to total more than 100,000, were decisively beaten back. The Russian communique reported destruction of 84 big Junkers-52 transport planes and 58 tanks. Nearly 13,000 German troops were killed trying to fight their way out of the cordon, which now has held them for 48 hours.

North of Zvenigorodka and Shpola where the 1st and 2nd Ukrainian Armies under Gen. Nikolai Vatutin and Gen. Ivan S. Konev closed their pincers around the enemy, the Russians rolled the Germans back to the shores of the Dnieper, where they faced either death or surrender.

Squeezing Huns.

Govorov's army, in conjunction with the Baltic army of Gen. K. A. Meretskov, was squeezing the Germans tighter against Lake Peipus and the Latvian border.

The German air force sought to extricate Hitler's best generals and officers as extermination of the Nazis within the encirclement mounted.

This hope of escape by air explained why the Germans were not surrendering in mass. The same attempt to evacuate their forces by air was attempted by the Germans at Stalingrad.

But the Red air force held supremacy in the Ukraine and it appeared likely that the only result would be the sacrifice of thousands of lives.

The Paris radio quoted German military quarters as saying 250,000 Russian troops were attacking the German hedgehog position at Vitebsk in another sector of the front to the north.

The German communique reported that Russian pressure had slackened in the north, from Nevel to the Gulf of Finland, but said the Soviet attacks had been intensified against the Nikopol bridgehead on the lower Dnieper.

ESTONIA ESCAPE

(Continued on Page 12, Column 5)

Nazis Explain Away Reverses In Russia By Saying Atlantic Wall Must Be Strong

STOCKHOLM, Feb. 5.—(AP) — The German press has begun to use what is described as the imminence of an Allied invasion of Western Europe to explain continued reverses in the east to the German people, Swedish dispatches from Berlin said last night.

Defence of the west is "Germany's main task in 1944 because it not only guarantees a defence with prospects of a favorable outcome but also provides a chance to gain a decision in the war," the newspaper Nachtausgabe said.

Therefore operations in the east must be limited, the newspaper added, with the aim of inflicting the heaviest losses possible on the Russians and hindering a decisive Russian break-through while Germany is preparing for the attack in the west.

Strike Irks Navy Secretary 25,000 Skilled Men Out

DETROIT, Feb. 5—(AP). — Reproaches from spokesmen for the armed forces and government agencies today confronted more than 20,000 war plant strikers in Michigan and Ohio as well as a United States War Labor Board threat of "full sanctions and penalties."

The strike, begun yesterday, was by members of the Independent Mechanics' Educational Society of America who walked out in Cleveland, Detroit and elsewhere protesting the National Labor Relations Board's handling of a jurisdictional issue.

A demand that the men return to work "as a condition of loyalty to their country" was voiced by Ralph A. Bard, acting Secretary of the Navy. Referring to necessary equipment for "invasion forces," Bard said the strike was "greatly increasing the hazards of our war effort."

He telegraphed his demand to Matthew Smith, national secretary of the M.E.S.A., as the War Labor Board threatened sanctions and ordered a hearing in Washington on Monday.

Smith tacitly defied the board to apply sanctions, asserting the strike would continue. He said it was "impossible" to have union officers at the hearing because there would be insufficient time for delegates to the M.E.S.A.'s executive board to get together for formal action.

"I don't know what the sanctions or penalties are, but we'll find that out. We are prepared to meet them,"

STRIKE IRKS

(Continued on Page 2, Column 3)

Berlin Explains Why Reds Taken

NEW YORK, Feb. 5 —(AP)—The Berlin radio dipped back today to the time of Catherine the Great, some 200 years ago, for an explanation of why Germany has just moved 140,000 persons from the Black Sea region of Russia into the Reich.

Describing those shifted as "German settlers," the broadcast asserted they were "descendants of those German peasants" whom Catherine "had called to Russia."

Moscow has charged repeatedly that Russian subjects in German-occupied territory have been impressed and sent to Germany to work as slaves in Nazi war factories, but this Berlin broadcast asserted the 140,000 would be given land so they could continue as farmers.

Berlin said the 140,000 "covered 1,600 kilometres (about 1,000 miles) on their great trek towards the west before they reached that part of the Reich called Wartheland which is to be their new home."

Allied Troops Drive Deeper Into Burma

NEW DELHI, Feb. 5 (CP)—Allied troops, mopping up enemy positions in the upper Chindwin valley of northern Burma occupied a village 20 miles southeast of Tamu without opposition Thursday, an Allied communique said today.

Other Allied forces, operating south and southeast of Tamu, uncovered a wide belt of Japanese snipers and killed several.

R.A.F. and U.S. bombers carried out widespread raids over northern and central Burma Thursday and yesterday, ranging from the Hukwang valley in the north down through the Chindwin hills and the Mayu peninsula to the vicinity of Mandalay.

These operations were carried out without loss.

WRITER DIES — Raymond Clapper, 51, who died in a plane crash while covering the invasion of the Marshall Islands as a U.S. war correspondent.

Jet Plane Fleet To Be Used Against Japs

By SYDNEY GRUSON
Canadian Press Staff Writer

LONDON, Feb. 5 —(CP)—British aeronautical experts have put a damper on the enthusiastic wishful thinking that the newly-developed jet-propelled airplane will take the place of all propeller-equipped machines in the near future.

The use of the new machine in the war against Germany has been pretty well ruled out. That war is expected to be finished by the time sufficient jet-propelled planes are in production.

But the statement of an American officer that the new plane will be a "priceless asset for the American navy's carrier - based operations against Japan" is echoed here in somewhat more cautious estimates that will be a factor in the far eastern war.

Commercially, the jet-propelled plane is said here to be between five and 10 years from existence.

However, there has been no attempt by aviation interests and experts to minimize the importance of Group Capt. Whittle's invention toward the science of flight. One estimate was that it had advanced aeronautical thinking 50 years.

"The greatest invention of the air age," was the description of Prof. D. S. Sinnart of the R. A. F. Cadet College under whom Whittle studied

JET PLANE FLEET

(Continued on Page 2, Column 2)

Spain Releases 9 Italian Ships

By CHARLES FOLTZ
Associated Press Staff Writer

MADRID, Feb. 5.— (AP).— Sir Samuel Hoare, British ambassador to Spain, said yesterday "there is no cause of conflict between the Allied and Spanish governments" if Spain "is really neutral," as the Franco cabinet affirmed two days ago.

In a Spanish-language statement in a British Embassy information bulletin, Sir Samuel added:

"That (full neutrality) is all we desire and that Germany not use Spain to attack the Alies. On that basis I consider that differences now existing can be setted satisfactorily."

The British ambassador also denounced what he called "fantastic rumors" circulating abroad as Axis-inspired.

"It is said abroad for example that the Allies have the intention of invading Spanish territory soon to force Spain to enter the war," the statement said. "It also is said that we have asked the use of Spanish bases for the coming campaign. Pay no attention to rumors of this kind, especially when it is evident Axis agents are spreading them."

The statement added to optimism already evident on both sides that British-American negotiations in progress with the Spanish government would result soon in agreements on subjects being discussed, including the matter of oil shipments which the United States and Britain have cut off.

The status of several Italian warships which entered Spanish ports at the tme of the armistice still is being discussed.

Yanks Expand Hold On Marshalls

Leaders Satisfied Clean-Up Won't Take Long

By WILLIAM HIPPLE
Associated Press Staff Writer

PEARL HARBOR, Feb. 5 (AP)—Invading three more islands in big Kwajalein Atoll, United States forces have overwhelmed the Japanese on two, pushed the resisting enemy back on a third which has seaplane bases, and brought two additional fortified bases under warship and plane attack.

Other developments listed by Admiral Chester W. Nimitz, were:—

1. Leaders of the mid-Pacific offensive, foreseeing capture of all the mandated Marshalls, have proclaimed a U.S. Military Government to supplant the 25-year-long power of Emperor Hirohito in the areas as each is occupied.

2. There is no indication the huge naval force supporting the six-day-old invasion has been challenged or suffered losses.

3. Air Forces have kept all Japanese planes out of the Marshalls' skies for four successive days.

Tokyo's Story

(This picture was in sharp contrast with that presented yesterday in a Japanese Imperial headquarters communique and recorded in New York by the United States foreign broadcast intelligence. Tokyo claimed two destroyers had been sunk, a cruiser and a destroyer set on fire, 52 planes shot down and 24 damaged, and said Japanese garrisons on Roi and Kwajalein Islands were "firmly holding the defence sector.")

Capture within less than a day of Roi and its airfield on the north end of Kwajalein atoll Tuesday was announced by Admiral Nimitz and he said yesterday progress was being made in putting down enemy resistance at Kwajalein Island, on the south end of the atoll.

Latest invasion moves were intended to give complete control of the atoll's south end. While fighting continued on Kwajalein Island, troops landed to the north of it on Ebeye Island, where there are two seaplane bases, ramps, hangars, shops, a pier and a radio station. Already half of that important island has been won.

Between Ebeye and Kwajalein,

YANKS EXPAND

(Continued on Page 12, Column 4)

German Tanks Attack During Night

By HOMER BIGART
New York Herald-Tribune Correspondent
Districted by The Canadian Press

WITH THE 5TH ARMY IN ITALY, Feb. 5. — The Germans launched at 11 o'clock Thursday night the first series of counter-attacks against this salient of the Allied line.

Very grim fighting continues. This fighting ranks in violence with the struggle for Cisterna di Littoria. The enemy, after several days of aggressive patrolling in this sector, struck heavily with infantry and armor.

In the darkness the Germans brought up tanks. The lines became fluid and dawn found German and Allied units engaged in most confused fighting. The Germans took 100 British prisoners, then marched them straight into friendly lines. The British not only regained their lost unit, but captured 40 men of the German guard.

Soon after dawn Allied tanks engaged the German armor. A massive enemy tank smashed its way into a farmhouse and was utilizing the concrete walls as a protective outer shell when it was finally silenced by tank destroyers and another was disabled or destroyed. Medium Allied tanks were hit before the German armor withdrew. Mopping-up operations netted more than 100 prisoners.

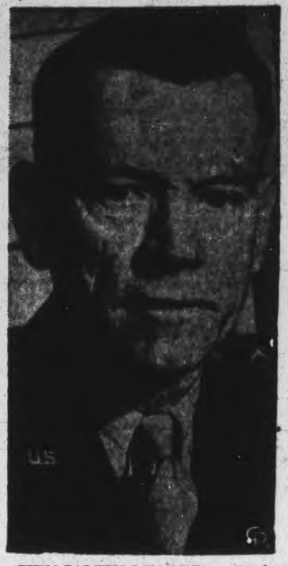

KWAJALEIN LEADER — Maj.-Gen. Charles H. Corlett, U.S. army (above), commands the Seventh Infantry Division that has landed and is fighting the Japs near Kwajalein Islet in the Marshalls. Gen. Corlett's force is composed mainly of veterans of the Attu campaign.

Europe Rocked By Heavy Bomber Assault

LONDON, Feb. 5 (CP) — Strong forces of American heavy bombers, smashing at Nazi targets for the eighth time in nine days, attacked German airfields in Central France today, United States army headquarters here announced.

They were supported by R.C.A.F. Spitfires and U.S. fighters.

This fourth straight daylight assault by the American giant bombers, at airfields unspecified in the preliminary announcement, appeared to be on an even greater scale than those which left great fires raging in Nazi U-boat bases and war industries at Wilhelmshaven and Frankfurt during the past two days. Wilhelmshaven was hit by 1,100 bombers and fighters Thursday.

The Paris radio announced later the French capital was among targets of the daylight raiders.

Most recent Allied aerial blows at Paris have been made at war industries in the city's outskirts.

Today's attack followed a night in which R.A.F. Mosquito bombers ranged over Western Germany to dump 500-pound bombs on unannounced objectives.

The Air Ministry said no planes were missing from last night's blow, the second in as many nights by Mosquitos against western Germany. Other night bombers laid mines in enemy waters.

Hundreds of escorted U.S. Flying Fortresses and Liberators hit Frankfurt and other targets in western Germany yesterday.

It was the third attack by American bombers against Frankfurt, important German industrial and communications centre, which they jolted with 1,800 tons of explosives Jan. 29 in a record daylight raid in which more than 800 heavy bombers participated. One of the great sky battles of the war took place on that raid, with 102 enemy planes shot down against a loss of 21 big bombers and 13 fighters.

The other targets in western Germany were not specified in yesterday's communique.

Battles Reach Fierce Pitch Along Italian Front; Nazis Retain Cassino Town

Total Prisoner Bag In Two Weeks Estimated At 1,500
Huns Use 6-Barrelled Mortars

By RICHARD G. MASSOCK—Associated Press Correspondent

ALLIED HEADQUARTERS IN ITALY, Feb. 5—(AP).— The Germans have launched a new attack in their determined offensive to smash the Allied beachhead, this time striking at British troops in the area north of Aprilia (Carroceto), 20 miles southeast of Rome, but have been repulsed with heavy losses, it was announced today.

On the main 5th Army front desperate fighting raged unabated in the streets of Cassino and in the mountains north of the town, with the Germans holding on despite heavy attacks by American infantry, artillery and armor.

The Germans still were in possession of the main part of Cassino and were holding the Americans to the outskirts. Positions changed hands several times. The Germans managed to get more six-barrelled mortars, tanks and big self-propelled guns into Cassino for their almost suicidal defence of the city where they had turned almost every house into a fortress from which they fired on the attackers.

Just to the north of Cassino American troops pushed farther west, dislodging the Germans from most of Mount Maiola, but fierce fighting was continuing.

The Nazis threw into the beachhead attack the 26th Division, one of their best armoured outfits in Italy, which has fought on both the 5th and 8th army fronts.

All along the northern part of the beachhead the Germans probed the Allied line in apparent search for weak spots.

A dispatch from the 5th Army's beachhead front by Reynolds Packard, representing the combined American Press, said some German prisoners reported Hitler had sent a special message ordering them to fight their hardest until the Allied wedge was obliterated.

1,500 Prisoners.

The Allies yesterday took 90 prisoners in the beachhead fighting, bringing the total captured there since the landings two weeks ago to 1,500. The total number of Germans captured in Italy since the invasion of the Continent started in Calabria last Sept. 3 and is more than 10,000, headquarters announced.

Aprilia is 10 miles due north of

BATTLES REACH

(Continued on Page 12, Column 6)

Bloc Populaire Enters Provincial Field

MONTREAL, Feb. 5 —(CP) — The Bloc Populaire party's entry in the Provincial political field was made official last night with the announcement by Federal leader Maxime Raymond of the appointment of 31-year-old Andre Laurendeau, Bloc general secretary, as Quebec Provincial leader.

The appointment was made upon a resolution presented to the first Bloc Populaire Convention held here and enthusiastically endorsed by the delegates who have come from ridings in Quebec, from Ontario, Manitoba, Alberta and New Brunswick.

Mr. Laurendeau's appointment was the main feature of the first day of the three-day convention which will wind up Sunday. It preceded adoption of resolutions by the convention on a series of Federal problems which different committees dealt with during the day.

Last night's meeting was held in camera and it was only through officials that newsmen were able to learn about Mr. Laurendeau's appointment. Texts of adopted resolutions were also made public by officials.

BLOC POPULAIRE

(Continued on Page 2, Column 3)

3 Sailors Die As Ships Collide

SYDNEY, N.S., Feb. 5—(CP). — A Canadian Navy minesweeper has collided with a passenger vessel off Cape Breton with the loss of three lives aboard the warship, it was learned here today.

Ten men aboard the minesweeper were injured in the accident, which occurred off Scatarie Island, on the east side of Cape Breton on the Atlantic side of Cabot Strait.

No one aboard the merchant ship was injured, it was understood here.

Both the passenger vessel and the navy ship were damaged. The merchantman was holed in the bow. The warship's damage was not known here, but she had to be laid up for repairs.

Next-of-kin of the navy casualties have been notified, and it was expected their names would be announced shortly.

Refugee Stream Worries Nazis

NEW YORK, Feb. 5 (AP) — A dispatch to the Stockholm newspaper Demokraten, reported today to the United States Office of War Information, said Nazi authorities in East Prussia anticipated having to handle at least 1,500,000 evacuees from the Baltic countries and northern Poland as the Russian army advanced.

"Tens of thousands of Germans and Estonians are in flight from Reval (Tallinn), the Swedish dispatch said, and trains can be seen moving westward with passengers even clinging precariously to the roofs of the coaches and freight-cars.

In Riga, "thousands of German civilians" are competing for berths on ships bound to Germany, the newspaper also reported.

Mobilization of certain age classes has been proclaimed in Lithuania along with a warning that the country must protect itself from the advancing Russians, the German-controlled Scandinavian Telegraph Bureau reported today.

A dispatch to the Helsinki newspaper Uusi Suomi said the German order for evacuation of Narva, in Estonia near the Russian frontier, was given too late to permit the population to take away belongings and most of the refugees had to leave by foot.

Rome Objective In Allied Campaign

Difficult Task Faces Allies If Hitler Persists In Defending City

By DEWITT MacKENZIE
Associated Press War Analyst

Hitler's reported warning to the Pope that the Nazis intend to defend Rome step by step, irrespective of the destruction involved, tends to substantiate the idea that the fuehrer may be preparing another of his colossal gambles—that the Allies won't go so far as to turn their guns on the city in order to oust the invaders.

The question is, what happens if Hitler installs suicide divisions in Rome and invites the Allies to oust them? Obviously it can't be done without the use of force, unless we blockade the city and starve them out, and that means starving the civilian population as well.

That certainly would hand the Allies a tactical hot potato. Undoubtedly the Allied high command has the problem figured out, for it has been dealing with a lot of hot potatoes successfully. However, the only official word we've had thus far is that the capture of Rome is the objective of the present offensive on the Italian peninsula.

There is no apparent way of clearing Rome of the Nazis without causing damage to some of the world's most cherished monuments. Such a battle also would result in the death of many civilians. Presumably by exercising extreme care Vatican City could be spared, but it would be a most unhappy position for the Pope and the other residents.

Plans New Deviltry

There's small doubt that the Nazi is counting on all this to help him hold the Eternal City if he should decide it's worth while. What deviltry he's up to in urging the Pope to leave Rome for Germany isn't apparent. In any event his holiness has declined to desert his post, come what may.

There are excellent reasons why Hitler should want to retain his hold on Rome. Foremost undoubtedly is the moral effect on the outside world. Nazi possession of this great city is calculated to give the impression that the Germans have vast powers of resistance.

From the military standpoint, Rome is a strategic plum because it is hub of all the main railways of Italy, and the Allies must possess it if they wish to establish communications between north and south Italy. Into this strategic picture also enters the fact that Hitler's delaying action in Italy is providing a safe-guard for his Balkan flank on the Adriatic.

The Weather

Peterborough Temperatures:			
Today:			
Night low	32	Noon	36
Yesterday:			
Highest	35	Lowest	19
One Year Ago:			
Highest	37	Lowest	16

*—Below zero.

Weather Forecast:

Georgian Bay — Strong winds, with snow, and turning colder to-night. Sunday: Strong winds and much colder, with snow.

Lower Lake Region — Strong winds, and turning colder late to-night, with light rain and snow. Sunday: Strong winds and much colder, with light snowfalls and flurries.

Ottawa and Upper St. Lawrence Valleys — Strong winds; light snow; colder to-night. Sunday: Colder; snow.

1,970-Mile Hop

SANTA MONICA, Calif., Feb. 5 (AP).—Douglas Aircraft Corporation announced yesterday a fleet of 35 twin - engined American transports has successfully negotiated a 1,970-mile hop in the South Atlantic from Natal to Africa, carrying five tons of cargo each.

Stalin Baffles Partners

Prefers To Keep Allies Guessing

WASHINGTON, Feb. 5—(AP).—Official Washington, always inspired and elated by reports of Russian successes over the German invaders, is not so happy about the occasional diplomatic bomb shells Moscow drops on the international arena.

The latest baffler, this week's announcement that the Union of Soviet Socialist Republics would be divided into 16 presumably sovereign states, has sent commentators running in circles and left officials speechless.

Even President Roosevelt admitted, at his press conference yesterday, that he did not know what the announcement meant, and said that he had the courage to admit that fact and remain silent until he could comment with authority.

This was taken by some observers here as proof of what has often been claimed—that Premier Stalin does not tell his war Allies what is in his mind, but prefers to keep them guessing.

Such an important change in Russia's domestic set-up must have been known to Stalin when he met President Roosevelt and Prime Minister Churchill in Teheran, observers argue.

But the announcement obviously came with the unexpectedness of a bolt of lightning from a clear sky. And there seems no inclination on the part of the Russian authorities to clarify the situation.

Would Complete Waterway

Senator Claims More Power Essential

ALBANY, N. Y., Feb. 5 —(AP)—State action for completion of the St. Lawrence seaway-power project was urged to-day to avert what was termed "a tremendous employment problem" after the war and to attract new industries to the State.

The request was contained in a joint statement by Senator Rhoda Fox Graves, and Assemblyman Grant F. Daniels both Republicans and George S. Reed, Democractic member of the State Power authority.

Asserting that failure of the Federal Government to provide for development of the power resources in the St. Lawrence and Niagara rivers "will bring untold economic dislocations" to the State, the statement said lack of cheap hydro electric power has sent "countless" industries elsewhere.

'Unless we act soon to develop these unused resources," it continued, 'the State will have tremendous unemployment problem on its hands following this war."

Urging Congressional passage of a bill providing for development of St. Lawrence and Niagara resources, the three said that, if Congress fails to pass the 'much-needed" legislation, the State should take immediate steps to develop those resources.

The United States Senate failed to ratify the St. Lawrence agreement with Canada in 1941. A bill now is before Congress aimed at development of the waterway.

British Probe Defences On French Coast

LONDON, Feb. 5—(CP)—By German account, preliminaries for the Allied invasion of western Europe already are under way including "reconnaissance attacks by English units along various points of the Atlantic wall."

A spokesman for the German general staff was quoted in a Budapest broadcast recorded today by the Ministry of Information as declaring:

"The English have begun their attack from the air first of all against sectors of the west wall. In these air attacks American Flying Fortresses also are frequently employed.

"English units have attempted attacks against various points along the Atlantic wall, but these never have been more than reconnaissance operations.

"Early spring will be the most favorable time for an attempt at invasion and it will probably be then that the British reconnaissance activity will reach its climax."

Rival Nazi Rings In Argentina

BUENOS AIRES, Feb. 5.—(AP).—A government spokesman, promising a full report soon on Axis spy activities in Argentina, announced last night two rival Nazi rings had operated in this country, one headed by Adolf Hitler's personal representative and the other by the German Embassy.

The two German operations were so competitive, said Col. Enrique Gonzales, secretary to President Pedro Ramirez, that resulting antagonism often produced incidents leading to leaks that gave both away.

The man described as Hitler's representative, a manufacturer named Harnisch who is married to an Argentine, now is under arrest, Gonzales said.

These disclosures came simultaneously with Argentine action in severing diplomatic relations with four Axis satellites—Vichy France, Bulgaria, Rumania and Hungary. The Ramirez government broke with Germany and Japan Jan. 26.

Gonzales said all evidence concerning German and Japanese spy activity in the country would be made public as soon as fully documented. He promised a report on Japanese activity next week and another on the German rings in the near future.

Japanese operations, the secretary said, were conducted in a clumsy manner and there was no difficulty in obtaining evidence that it was directed by the Japanese Embassy

A foreign office announcement yesterday classified all American nations at war with the Axis as non-belligerents, thus giving vessels flying any American flag full port privileges in Argentina.

General Applauds Negro Squadron

ALGIERS, Feb. 5 (AP) — Praise for the exploits of a negro fighter squadron during recent operations over the invasion beachhead in Italy has been expressed by Gen. H. H. Arnold, commander of the United States Army Air Forces.

Noting that the squadron had shot down eight enemy planes in a single day and four on another day, Gen. Arnold wrote in a letter to Lt.-Gen. Ira C. Eaker, Allied Air Commander in the Mediterranean, "The results of the 99th Fighter's Squadron during the past weeks. Particularly since the Nettuno landing, are very commendable. My best wishes for their continued success."

FOR COUGHS COLDS- YOU CAN'T BEAT
BUCKLEY'S MIXTURE

MEN TO BE RECKONED WITH—When the long arm of milit· law operates through these six Fort ·arren military policemen, it is backed up with super boxing ability. All the men are champions at their weights, or have been during their army careers. Left to Right are Sergt. Ernest McDonald, Los Angeles, 1943, service command heavyweight champ; Private Bob Nora, Chicago, 1944 heavyweight champ; Private James Roberts, Detroit, Mich., and Cleveland, Ohio, 1943 light-heavyweight champ; Private Jesse Raybon, St. Louis, Mo., former post light-heavyweight champ; Private Lawrence Fletcher, New Orleans, La., No. 1 post welterweight champ; and Corporal Rudolph Barrett, Chicago, 1944 service command 126-pound champ.

Name Canadian Senior Officer

By ROSS MUNRO
Canadian Press War Correspondent

LONDON, Feb. 5—(CP Cable). — Lt.-Col. Basil Wedd of Toronto has been promoted to Brigadier to be senior civil affairs officer at Canadian Army headquarters here, headquarters announced today.

In this capacity he will head the new Canadian civil affairs organization which will go into western Europe with Canadian forces, doing somewhat similar work to that done by Allied military government officials in Sicily and Italy.

A considerable number of Canadian officers have been taking special training for this work and will be under Brig. Wedd.

In the Canadian Army in this war Brig. Wedd has held staff appointments at C.M.H.Q., served as military attache at Washington and recently as military secretary at C.M.H.Q.

MORE ABOUT—
Jet Plane Fleet

Continued from Page 1

Believed to be driven by the violent expansion of air taken in through a duct in the nose, compressed and heated as it passes through the machine and ejected through a duct in the tail, the new machine eliminates the highly-complicated and expensive aero motor and propellor, substituting by comparison what is a simple and cheap mechanism.

"While the power-output of the normal internal combustion engine appears for various merchanical reasons to be limited, the jet system appears to offer an unlimited source of power," wrote Ronald Walker, the News Chronicle's air correspondent.

The authoritative magazine Aeroplane saw the introduction of jet propulsion as revolutionizing the design of flying-boats. The height of a flying-boat hull hitherto has been governed by the necessity of keeping the air-screws clear of waves and spray.

Lots Of Meat

TORONTO, Feb. 5.—(CP).—J. S. McLean, president of Canada Packers, Ltd., said yesterday that within the last few weeks the meat supply situation in Canada has swung from a position of acute scarcity to surplus and "we can all make up our minds that the period of scarcity is over" for the war's duration.

Corn Imported

CHATHAM, Feb. 5.—(CP).—D. A. Jubenville, chairman of the Kent Corn Growers' Association, said yesterday 80,000 bushels of white corn were imported recently from the United States as prices above the Canadian ceiling. He said the American corn price was $1.70 a bushel compared with the Canadian ceiling of $1.30 and that the difference was made up by Canadian government subsidy.

MORE ABOUT—
Bloc Populaire

Continued from Page 1

Adopt Canadian Flag

One resolution called for Canada's "absolute independence" at the cessation of hostilities. The bloc wants the abolition of the right of appeal to the Privy Council, severance of all links with the London parliament, suppression in all official documents of the words "British subject" replacing them by "Canadian citizen" when nationality is involved, and adoption of a Canadian flag.

Other resolutions called for "really" equal treatment for Canada's two main racial groups, "integral" respect of provincial autonomy, adhesion of Canada to the Pan-American Union and avoidance of an immigration policy that would favor exclusively British interests.

In his speech to the delegates last night, Mr. Raymond was officially reported to have said that his presence was required at Ottawa in view of the smallness of the number of Federal members "fighting the kind of thing which has been going on since 1939."

That was the reason for his consenting to appoint a provincial leader, he said.

MORE ABOUT—
Strike Irks

Continued from Page 1

Smith said.

Sanction might include reclassification of the strikers under Selective Service or withholding of union benefits.

Affects Toolmakers.

The strike was condemned both by the regional W. L. B. in Cleveland, and by chairman Edwin E. White of the Detroit board.

Dispute precipitating the strike hinged on action of the N. L. R. B. in calling a hearing on a pettition from the United Automobile Workers (C. I. D.) for a bargaining election in the tool room of the Willys-Overland Motor Company at Toledo. The strike there affected 4,700 employees.

The larger plants involved and the estimated number of workers off their jobs included: Cleveland Graphite Bronze Co., 100; National Acme Co., 1,500; Easton Manufacturing Co., 3,000; S. K. Wellman Co., 1,400, all in Cleveland and the following Detroit plants; Nash-Velvinator Corp., 2,500; Michigan Tool Co., 1,000; Detroit Tap and Tool Co., 1,000; and Eureka Vacuum Cleaner Co., 1,000.

Smith said walkouts at a number of small plants to-day increased the total on strike now to about 25,000. He estimated about 30 plants in all were effected, 16 of which are in the Detroit area.

Miners Ignore Plea Of Ickes

WILKES-BARRE, Pa., Feb. 5 (AP) —Representatives of about 28,000 Pennsylvania anthracite miners—nearly one third of the total employed in the shafts—have voted to ignore the urgings of United States Secretary of the Interior Harold Ickes and their own National Union leaders to work Sundays during February to ease a coal shortage in the Eastern States.

Thousands of miners voted to go into the mines for seven days but some local unions deferred their voting until tonight or left it to the individuals whether they would report.

But delegations representing 18,000 workers voted last night against working seven days even though Seth Reese of the Department of the Interior, asked the men "to break down criticism unjustly heaped upon miners and work the four Sundays in February." An earlier meeting, representing 10,000 miners also voted to rest on Sunday.

Churchill Left $89,000 Legacy

LONDON, Feb. 5 (CP) — Sir Henry Strakosch, banker and economist who died last October, left Prime Minister Churchill £20,000 ($89,000) from an estate of £2,454,500, one of the largest disclosed by death records recently in Britain.

The bequest to the Prime Minister was described in the will as a "token of friendship and gratitude for his and his wife's great kindness and hospitality." Brendan Bracken, Minister of Information, was bequeathed £2,500.

Sir Henry, a delegate for India to the Ottawa Imperial Conference in 1932, was a director of many South African and other companies, a delegate for South Africa to the League of Nations and an adviser to the India Office for some years. He was widely known as a writer on economic matters.

Another bequest was £10,000 to Field Marshal Smuts, Prime Minister of South Africa and a close friend of Sir Henry.

Need 5,000 Women

TORONTO, Feb. 5.—(CP).—Seven Toronto district war industries engaged in fuse filling, fine optical work, aircraft, munitions and radio production will require 5,000 full-time women workers before April 1, Mrs. Rex Eaton, chief of the women's division of Selective Service, said yesterday.

Reporters Keen To Hear McNaughton Tale

By JOHN DAUPHINEE
Canadian Press Staff Writer

OTTAWA, Feb. 4—(CP)—Principal topic of conversation on Parliament Hill is Lt.-Gen. A. G. L. McNaughton's return to Canada and his intriguing remarks during a brief Thursday interview with reporters at Seigniory Club, Que.

Members of Parliament are agog to hear more from him—and from Defence Minister Ralston who is expected to make a statement in the House of Commons—about the reasons which led to relinquishing by Gen. McNaughton of the overseas army command.

Parliamentary correspondents are eagerly looking forward to a press conference the general is expected to hold after he comes to Ottawa to report at defence headquarters. They look to a conference as replete with news stories as two others held in Ottawa by Gen. McNaughton, one following his appointment to command the 1st Division back in 1939 when he gave his views on the role the Canadian Army should play, and another on his visit to Canada in 1942 when he gave personal attention to a closer tie-up of Canadian war industry to the needs of the army.

Gen. McNaughton's statement that he is fit and that it will be up to those who gave reasons of health for his retirement to explain them gave sufficient hint of a conflict of view with the Defence Department to make Members of Parliament eager for more information.

Rules Revised

When the special House committee submits its final report, the Commons probably will experience its most important rule changes in many years.

The most important change in several decades was the decision years ago to limit speakers to 40 minutes and to set a specific hour—11 p.m.—for the House to end night sittings. Later Wednesday was made a half day and since the present war began sittings also have ended at 6 p.m.

Now the proposal is to have no sitting on Wednesday, with that day designed for committee work.

One of the problems which may be studied by the special committee is avoiding, as much as possible "waste time" in the members' day. Between the end of lunch and the opening of the afternoon sitting at 3 p.m. little work can be accomplished Similarly the 6 p.m. to 8 p.m. supper recess is a waste as far as work is concerned, although eating doesn't take the full two hours.

One suggestion which may be considered by the committee, to have only one sitting a day, as in the case at Washington. There Congress convenes generally about noon and works on without interruption until adjournment for the day is called.

Three Men Fined On Liquor Charges

CAMPBELLFORD, Feb. 5. — (ENS).—Pleading guilty to charges of illegal possession of liquor, three men were charged in police court yesterday. The trio was picked up in a local cafe on Thursday evening by Constable D. Bowen and were subsequently charged by Chief Constable George Hardy. Manson Lindsay, town, paid $15.00 and costs, while Pte. Howard Gerow, Kingston and Beverly McQuigge, Havelock, each contributed $10.00 and costs.

English Church Would Re-elect Roosevelt

LONDON, Feb. 5 — (CP) — The Church of England newspaper praised President Roosevelt's international leadership today and declared that Governor Thomas Dewey of New York "ceased being isolationist only when events made it ridiculous."

"It is going to make the difference of life and death for future generations whether next November the American people elect as president the statesman who feels in his very bones the necessity for international community and co-operation or a statesman whose belief in international solidarity is the grudging concession to the pressure of events," the editorial said.

Cheese, Produce and Livestock

WINNIPEG GRAIN.

WINNIPEG, Feb. 5 — (CP). — Rye was down ¼ to ½ cent yesterday on the Winnipeg Grain Exchange. Buying by shippers and American houses was indicated in the pit, but offerings were scarce.

Substantial export business in wheat with United States Commodity Credit Corporation and the United Kingdom was reported. Traders estimated the American business at 2,000,000 bushels of Nos. 2 and 3 Northern, and the British transactions at 400,000 bushels of Nos. 1 and 2 Northern.

TORONTO FRUIT.

TORONTO, Feb. 5 (CP)—Wholesale fruit and vegetable prices were unchanged here to-day.

TORONTO HOGS.

TORONTO, Feb. 5 —(CP) — Prices were unchanged at bacon-hog markets reporting early to-day. Dressedweight: London $17 delivered, Hull $16.95 delivered, Chatham $16.40 plus transportation, Hamilton $17.05 delivered.

Hog Quotations In Peterborough

SATURDAY, FEBRUARY 5.

Hogs: $16.40 plus transportation.
Sows: $12.25 plus transportation.
Eggs: A large 31c; A medium 29 cents; A pullet 23c; B grade 26c; C grade 23c.
Chickens: Milk-fed A 31c; milk-fed B 29c; Select A 29c; grade B 27c; grade C 23c.
Young turkeys: Grade A 38c; grade B 36c.
Cream: Special 46c; No. 1 45c; No. 2 42c (including Government bonus) If delivered 2c extra.
The Quaker Oats Company quotes Ontario Winter Wheat No 1, $1.10; No 2, $1.10; No. 3, $1.08; milling oats 62c; buckwheat 85c.

Press Members To Mark Anniversary

TORONTO, Feb. 5 (P)—To mark the 35th anniversary of the founding of the Empire Press Union, the Canadian section will hold a dinner in Toronto on March 29 during "Newspaper Week" when the annual meetings of The Canadian Press and the Canadian Daily Newspapers Association also are being held.

At the gathering the Canadian section, of which Senator W. Rupert Davies, publisher of the Kingston-Whig-Standard, is chairman, will honor the three surviving charter members of the Union—J. E. Atkinson of the Toronto Daily Star, M. E. Nichols, of the Vancouver Province and P. D. Ross of the Ottawa Journal.

The Union was founded in 1909 to form a connecting link between the parts of the Empire. Sections were established in Canada, Australia, New Zealand, South Africa and India and conferences were held at five-year intervals. The first took place in Canada and another was to have been held here in 1940 when war forced postponement.

It is understood Senator Davies is seeking an outstanding Empire newspaperman as guest speaker.

Missionary Work In Nigeria Described

CAMPBELLFORD, Feb. 5 (ENS) —The Missionary work that has been done in Nigeria during the past year was disclosed in an interesting letter read by Mrs. Douglas Cochrane, secretary, at the February meeting of St. John's Evening Auxiliary on Thursday. Some forty members attended the meeting which was in charge of Group I under the leadership of Mrs. Ernest Haig, and in response to an appeal read by the secretary it was announced that the offering would be contributed to the building of the United Church at Batawa. The program included a vocal solo by Mrs. A. G. Watson accompanied by Mrs. George Nichols., Mr. H. Pierce gave an instrumental number and Mrs. Nichols contributed a piano solo. The devotional period was in charge of Mrs. M. B. Sayers and at the close the ladies of Group 1 served refreshments.

Harwood News

The Y.P.U. met Thursday at the home of Mr. and Mrs. R. E. Drope. Kenneth Symons was convener. Mrs. Wallace Bell gave the topic, "The Good Shepherd." Solos were sung by Margaret Hall and Glenn Hogg. It was voted to give $15 to missions, and also set an objective of $25 for 1944. A committee was appointed to send parcels to George Willcock and Joe Walker, who are serving overseas.

The Y.P.U. attended the skating party sponsored by the Cobourg Presbytery at Baltimore. Charles Campbell took his school bus with fourteen young people.

Flying Officer and Mrs. Ross Davidson, who have been in Saskatchewan for three months, are on a two-weeks' leave visiting her parents, Mr. and Mrs. Frank McCulloch.

Mrs. Harold Zufelt had a tonsil operation in Cobourg hospital Tuesday. She is home and improving.

Obituary

MRS. L. V. McCOY.

The funeral of the late Mrs. L. V. McCoy took place recently from her late residence, 362 Hunter street west to St. Peter's Cathedral, where Requiem Mass was celebrated by the Reverend J. T. Finn. Interment was made in St. Peter's cemetery and graveside services were conducted by Rev. Finn.

Relatives and friends from out of town who attended the funeral were her sisters, Mrs. Charles Wesley, and Mrs. J. LaFreniere, Ottawa; Mrs. M. Courneyea, Niagara Falls, N.Y.; her brother, Charles LaBarge, Winnipeg; Mrs. William McCoy, Detroit, Michigan; Mrs. John Cloutier, Ottawa; Mrs. W. H. Artkin, Miss Josephine Clancy, Mr. J. Corbett and Mr. F. McCoy, Toronto; Mrs. Harry Sidders, Kingston.

The pallbearers were Messrs. W. D. Taylor, H. Ralph, F. Chambers, Wm. Hepburn, D. O'Brien and B. Clute.

Fenella Women Plan Crokinole Party

FENELLA, Feb. 5—(ENS).—The Fenella W.M.S. met Wednesday at the home of Mrs. William George. Fifteen ladies were present. The president, Mrs. W. I. Montgomery, opened the meeting with the theme. Mrs. N. Chestnut conducted the worship service, in which Mrs. Montgomery read a story; Mrs. George read a portion of Scripture, also Mrs. Hope, Mrs. G. Montgomery, Mrs. Leach, Mrs. Harper, followed by the Lord's Prayer.

The supply committee reported and displayed articles bought for bale, also included a quilt top made by Mrs. C. Harper. It was decided to quilt this at the home of Mrs. William George on February 16.

Plans were made to hold a crokinole party in the hall on Wednesday, February 9. Mrs. C. Leach offered to make tickets. Mrs. Knox and Mrs. Hope, doorkeepers, and to charge 15c.

The lunch committee for next meeting will be Mrs. W. Montgomery, Mrs. Chestnut and Mrs. Knox. Program leader, Mrs. William George; Study book, Mrs. Jewell; and devotional leader, Mrs. Knox.

The program was as follows, led by Mrs. Chestnut: Mrs. Harper, a reading; Mrs. N. C. Leach, a solo; a short skit by Mrs. Knox, Mrs. Down and Mrs. Childs; a quiz contest by Mrs. Chestnut.

Mrs. Down moved a vote of thanks to the hostess.

Contribution Is Made For Relief In India

CAMPBELLFORD, Feb. 5 (ENS) —A twenty-five dollar contribution for relief work in India and China was made by members of Stephen's Church (Hoards) W.A. at the regular meeting on Thursday afternoon. This action was taken following a communicated appeal on behalf of these two peoples and which was strongly endorsed by the president, Mrs. Jack Rannie. The main feature of the program was a reading from the Study Book by Mrs. Andrew Heagle entitled "The Blessing of Health." Mrs. Everett Parr also contributed a reading. During the W.M.S. meeting, also held during the afternoon, donations were taken for the building of a branch of the United Church at Batawa. Mrs. John Rannie was in charge of the meeting.

Member Wants Dollar-a-Year Plan Clarified

By FRANK FLAHERTY.
Canadian Press Staff Writer.

OTTAWA, Feb. 5 — (CP) — A demand for more light on reserves accumulated by Canadian Companies in wartime and on the relations of 'Dollar-a-year' men to the allocation of Government business has been placed before the House of Commons.

It came yesterday from J. W. Noseworthy (CCF-York South) immediately after demands from Gordon Graydon, Progressive Conservative house leader, and M. J. Coldwell, C. C. F. leader, for an immediate statement on the resignation of Lt.-Gen. A. G. L. McNaughton as overseas army commander.

The latter demand was made in the light of a newspaper report

MEMBER WANTS
(Continued on Page 12, Column 2)

Board To Visit Public School

CAMPBELLFORD, Feb. 5—(ENS) —The local Board of Health is going to visit the Public School here for the purpose of making an overall inspection. This was announced following the initial meeting of that body called by the Mayor Friday afternoon. The meeting was convened as the result of disclosures made at the Board of Education meeting early in the week and following the reading of a communication on the subject from that body, members were unanimously of the opinion that some action was required.

Following the election of Roy Barnum as chairman, the clerk read the communication from the Board of Education quoting the resolution passed by that body calling on the Board of Health to look into the matter. In reply to a question from Mayor Long the M.O.H. Dr. F. de F. Free stated that he had made his regular inspection of the school building last October but this was done after school hours and no examination had been made of pupils since this was only required in the case of contagious disease or when pupils were sent to his office by the teachers.

"If there is some contagious disease, we have power to act, but otherwise there is nothing we can do, since the Act calls only for the inspection of the school buildings". Dr. Free went on to explain that the Board of Education could, if they thought it necessary, enter into an agreement with the M.O.H. or someone satisfactory to him, for the inspection of pupils. With regard to the itch or "scavies" which was said to be infecting some pupils, Dr. Free stated this was contagious by direct contact and was a form of parasite which laid its eggs beneath the skin of the body.

As to what could actually be done regarding the situation, Dr. Free said the Board of Education could engage a nurse to make periodic examinations, "but", he added, "she must be a full time school nurse". Such a nurse could visit the school every morning and if she found anything wrong with any pupil she could send him home. Though the chairman expressed the opinion than an inspection already having been made, little could be done by a visit to the school, it was decided the Board would nevertheless make an inspection on February 16. In the meantime the Board would make a study of departmental health regulations that might cover the situation.

A discussion of the Milk by-law followed and members were of the opinion it should be sent to Toronto to have the latest amendments added it it. With regard to the suggestion made at Thursday's council meeting that the condition of some stables from which milk was being supplied "was not right" Dr. Free stated that if specific charges were made they would be promptly investigated.

False Rumor

TORONTO, Feb. 5.—(CP).—False rumors flew yesterday that (a) Ontario's liquor ration would be slashed to 13 ounces, and (b) that stores would close for an indefinite period. Quashing the report Liquor Control Board offices reported so many calls from outraged citizenry that many had to be routed to other offices.

INSURANCE
If you are injured away from work
THE OFF SHIFT ACCIDENT POLICY PAYS
$20.00 per week Indemnity
$250.00 for Medical Expense.
$1,000.00 if you are killed in an accident
THE COST IS $10.00 PER YEAR
More people are hurt every year in automobiles, in their own house, and at sports, than in all the factories in Canada
For Further Particulars Apply
HILL, WEDDELL & HILLS
124 Hunter St. W. Established 1883 Peterborough

REGENT THEATRE
SUNDAY EVENING
8.30 P.M.
Evangelistic Service
SPEAKER
REV. ALBERT STOLL
Of Hamilton
EVERYBODY WELCOME
COME AND LISTEN TO THE GOSPEL MESSAGE THAT YOU NEED
COME AND SING THE GOSPEL HYMNS YOU KNOW AND LOVE
These Services Are Sponsored By a Group of Christian Business Men

— — — Clip Here and Mail to Some one in Service — Do It Now! — — —

THE HOME FRONT

Service Edition of the Peterborough Examiner

VOL. 1. EVENING EXAMINER — PETERBOROUGH, SATURDAY, FEBRUARY 5 NO. 15

Given Watches

Fourteen employees of the Outboard Marine and Manufacturing Company have been presented with watches marking 15 years of continuous service with the company.

Wild Geese Flying North

Flocks of wild geese have been observed flying north giving an indication of the mild weather this winter.

Memorial Service

A memorial service in memory of Corp. Lionel Grant Campbell, killed in Italy with the Hastings and Prince Edward Regiment was held in Park Street Baptist church on Sunday.

Dependents Get $18,000

The Regional Dependents' Board of Trustees who looks after the welfare of wives and children of men in the armed service distributed $18,000 last year. G. A. Gillespie is the chairman of the Board.

Out For $26,000

The Food Industry in Peterborough is seeking this month to sell War Savings Stamps to the value of $26,000.

Regents Named

Mrs. C. Upper has been named regent of the Peterborough Robinson Chapter I.O.D.E. and Mrs. A. S. MacRae, regent of the Major Bennett Chapter.

Heads Nature Club

V. R. Henry, science master at the Peterborough Collegiate has been named president of the Peterborough Nature Club.

Re-elected Commander

George Gimblett, president of the Peterborough Branch of the Canadian Legion has been re-elected commander of Zone 29.

Disappointed Customers

The liquor store closed on Friday evening and remained closed until Tuesday morning on account of the scarcity of stock. Many who put off their month's purchase of 26 ounces until the last two days were sadly disappointed.

Conductor Retires

Jay J. Bedford, formerly of Havelock and who has operated C. P. R. trains through Peterborough for years has retired.

Drops Through Ice

A truck driven by William Edwards of Lakefield while loaded with ice dropped through the ice on Lake Katchewanooka.

Receive $40,000

Peterborough families would receive between $35,000 and $40,000 a month if the proposed federal aid to families on the basis of providing aid to children were now in effect. At present there are 4,326 children between five and 15 years and at least 1,500 under five. Seven dollars a month is the proposed sum for each child.

Inspects Units

Col. W. W. Slack inspected the Prince of Wales Rangers and the Battery and was highly pleased with the showing made.

Purchase Fighter Plane

School children of Peterborough City and County are buying sufficient War Savings Stamps to purchase a fighter plane.

Home From Overseas

PO. Dean Kelly who saw service at Malta where he flew a Spitfire is home from overseas.

GENERAL INSURANCE

STAN DARLING
Insurance
Fire. Auto. Accident and Health. Plate Glass. Liability and Life.
146 WATER ST. PHONE 8384

T. MARK & SON
General Insurance
360 WATER ST.
Phone 5425

INSURE IN SURE INSURANCE
C. J. RAY
418 Water Street Tel. 1167
Fire Automobile Sickness Plate Glass Liability Life Etc.

In Primitive Days the Jew Was Specialist in Religion

By REV. E. R. JAMES

Jacob said unto his household: Put away the strange gods that are among you and purify yourselves and change your garments. —Gen. 35:2.

This is an age of specialists. It is good for us to remember that in those primitive days the Jew was a specialist in religion. He had a genius for making contact with God. Jacob was a man of many faults. He had deceived his brother Esau. By his cleverness he had become a wealthy man. Yet behind it all there lay hidden in his character the spiritual sense for the things of God.

He had left his father's home as a fugitive. That night at Bethel he had a dream and made the great discovery that his father's God had not left him. In studying such a scripture it is important to remember that Jacob's idea of God was that of his age. Jehovah was the God of Abrahma and Isaac; a family, household God. At Bethel he made a vow to give a tenth of his wealth to Jehovah. More than twenty years later he is preparing to fulfill that vow.

In the days of your youth; in the days of sickness and poverty you made a vow to the God of your father and mother. Can you truly say "I have paid my vows in the midst of the congregation?"

It is an underlying truth of the Old Testament that God reveals Himself to His ancient people gradually, progressively, according as they were able to bear it. Our Lord saidly remarked to His own Apostles: "I have many things to say unto you but ye cannot bear them now."

Jacob speaks to us across the centuries laying down a rule of spiritual culture.

"Put away the strange gods that are among you." Jacob could not forget that his family had brought with them many ideas of worship from their home land. The had brought their strange gods, their idols. Rachel had stolen the images from her father's house to bring her good luck. Very primitive, you will exclaim. Yet very modern. Have you ever heard of a mascot? Of tea cup reading and of crystal gazing? Above all, of astrology, which claims that the stars have an influence over your future? This is very ancient yet extremely modern. Can you afford to throw stones at these people of Jacob's household?

Have you any strange gods you must put away before you draw near to God? Have you any idols—not necessarily carved—but graven ideas of your own importance; your own pleasure, which must come first. Jacob calls to you that before you can develop the culture of your soul you must take away these idols, which you worship in private. What steps are you taking to advance in spiritual life? An ancient prophet has cried: "The Lord God hath opened mine ear; and I was not rebellious." Do you answer in the quietness of your heart: "Lo, I come to do Thy will, O my God."

"Purify yourselves." In those far off days religious people practiced certain outward forms of purification. They instinctively felt they must before they draw near to God. We are apt to look down upon them; but the idea is not only natural, primitive but true.

If you desire to realize the Presence of God you must make the effort to purify your self by confession and amendment of life. Pray the Holy Spirit to open your eyes to see yourself. Then you will cry with Isaiah: "Woe, is me; I am a man of unclean lips." The Lord Christ says: "The pure in heart shall see God."

"Change your garments." There must be an outward and visible sign that you are preparing to enter into the Presence of God. It is not enough to put away the strange gods and purify yourself. These are seen by God. There must be the outward sign that othe s may see and bear witness that you are preparing to enter into the Presence Chamber of God. Your garments are the outward and visible signs. In going regularly to church you are bearing testimony to your neighbors. This strikes at the popular idea: "I can stay at home and worship God." True; if you are unable to go. You must cultivate the habit of worship, which is very different from "hearing the preacher"—the popular reason for going to church.

Hearken to a New Testament Teacher: "Having therefore brethren, boldness to enter into the holiest by the Blood of Jesus; let us draw near with a true heart, in full assurance of faith."

O WORSHIP WITH THE LORD IN THE BEAUTY OF HOLINESS.

Jesus Feeds the Multitudes

By NEWMAN CAMPBELL.

(The International Uniform Lesson for February 6 is Mark 6:30-52, 8:1-10, the Golden Text being John 6:35, "I am the bread of life. he that cometh to Me shall not hunger, and he that believeth on Me shall never thirst.")

JOHN THE BAPTIST, you probably remember, was beheaded by Herod at the request of his stepdaughter, who had pleased him by her dancing Herodias, her mother, was responsible for this cruel request. The mother was angry with John for his outspoken disapproval of her marriage to Herod, her first husband's brother.

When the disciples heard about John's death, they came to Jesus to tell Him about it. Jesus saw that His disciples were tired and overwrought, and He suggested that they find a desert place in which to rest.

They took ship from this place, but crowds of people saw them go and as many knew Him, they ran on foot and came to where Jesus and the disciples disembarked When Jesus saw these people and how much they needed a leader, he was sorry for them "because they were as sheep not having a shepherd: and He began to teach them many things."

Question of Food.

As evening came, the disciples came to Jesus and asked if they should send the multitude away, to buy themselves food in the villages, for they had nothing to eat. Jesus said, "Give ye them to eat." The disciples could not see how this could be done. "Shall we go buy two hundred pennyworth of bread, and give them to eat"? they asked, knowing that they had not that much money.

Then Jesus asked how many loaves they had, five, they said, and two fishes. Jesus commanded them to make all the people sit down by companies upon the grass, and He took the loaves and fishes, looked up to heaven, and blessed and brake the loaves and gave them to the disciples, and all that multitude of 5,000 souls was filled and there were 12 basketfuls.

After this miracle Jesus directed the disciples to get into a ship to go to the opposite shore, and He sent the people away and departed to a mountain to pray. Coming to the shore some time later. He beheld His disciples rowing hard against a strong wind and worn out with the labor.

"About the fourth watch of the night He cometh unto them, walking upon the sea, and would have passed them." When they saw Him they thought He was a spirit, and cried out, but He said to them, "Be of good cheer, it is I, be not afraid."

He then went into the ship and the wind stopped blowing, and they were "sore amazed in themselves beyond measure, and wondered." After seeing the Lord do so many wonderful things, wasn't it peculiar that they wondered so much and didn't rely upon His great power? Mark says "their heart was hardened," and truly it must have been.

Feeds 4,000.

In the eighth chapter of Mark we are told of another similar miracle to the feeding of the 5.000. In this case the multitude of people had been with Jesus and His followers in the desert for three days, with nothing to eat. Jesus called His disciples to Him and said "I have compassion on the multitude, because they have now been with Me three days and have nothing to eat. And if I send them away fasting to their own houses, they will faint by the way for divers of them have come from far." The disciples answered "From whence can a man satisfy these men with bread here in the wilderness?" Again Jesus asked them how much bread they had, and this time the answer was seven loaves.

"And He commanded the people to sit down on the ground, and He took the seven loaves, and gave thanks, and brake, and gave to his disciples to set them before the and they did set them before the people.

"And they that had eaten were about 4,000, and He sent them away." We are informed that the first baskets used to hold the left-over food were small lunch baskets, those used after the 4,000 were fed were large ones.

Always Jesus had compassion for people because His great heart saw their problems and knew their woes. Should we not try to be real followers of Him in this troubled world where there is so much hatred and cruelty? Surely we, too, should have compassion on the multitudes, not on only those we know and love, but on all the peoples, of every race and creed. We have not the power of the Lord, but we can, in our humble way, "go about doing good" by merely being kind, friendly and understanding.

Archbishop Says Church Must Give Strong Lead

LONDON, Feb. 5.— (CP).—Five "decisions" or affirmations on which Christian fellowship should be based have been outlined by Dr. William Temple, Archbishop of Canterbury, in a statement in the Christian News-Letter.

The article was written in response to a request that the archbishop should take the initiative in trying to find out to what extent there existed a real and effective common Christian mind on fundamental decisions, which should govern the attitude and action of Christians in the secular world.

"Our problem," Dr. Temple wrote, "is to envisage the task of the church in a largely alien world.... standing firm on its own ground it can and must address the world."

The five "decisions" are:

For God has spoken; for neighbor; for man rooted in nature; for history; and for the gospel and the church.

Dr. Temple wrote:

"A vague theism is futile.... Faith in God should not be a substitute for scientific study, but a stimulus to it.

"If we are to save freedom we must proceed from democracy of the individual to democracy of the person, and recollect that personality achieves itself in the lesser groupings within the state—in the family, the school, the guild, the trade union, the village, the city, the county.

Democracy Of the Person.

"We can to-day only regret the timidity which led Christians in the past to oppose the advance of science. No enlightened Christian to-day would question the right of science to investigate everything that it is capable of investigating.

"The first grave error characteristic of our time is a too exclusive occupation with politics to the neglect of other equally important spheres of human life and activity.

"But far-reaching decisions in the political sphere may be the only means of creating the conditions in

(Continued on Page 12)

Four Churches Planning Famine Relief Fund

Members of four leading Protestant Churches in Canada, Anglican, United, Paptist and Presbyterian, will shortly be asked to contribute toward a unified church fund to provide famine relief and medical aid in India and China. In the Church of England in Canada an offering was taken up on January 30th. The other three churches will make appeals from their pulpits in February and March. So urgent is the need that the Foreign Missions Conference of North America has cabled $25,000 to the National Christian Council of India, to help in providing famine relief.

Locusts, drought, Japanese pillaging and a plague of grasshoppers have all caused great distress in the province of Honan, China, and in some parts of two adjoining territories, according to word just received in Canada from Canadian missionaries. One missionary writes:

"In an abandoned baby centre we had 30 children, all babes in arms. We also helped over 100 other children and mothers. Many of the babies were ill and so thin and suffering from exposure when received that they just couldn't pull through. Homes have been found for many. We are giving money help for six months to many of these. After that the help ceases and the child is theirs. So many lost their children during the winter that even in China now babies are at a premium.

"I began making gruel in my own kitchen for the extremely needy ones. The number increased until one morning I gave to 168 before breakfast. To prevent the teen-age firls who were attending our classes from being sold to the harlot life I gave 24 of them gruel each morning at 10 o'clock and in the afternoon gave to 20 country women. To do this I sold almost everything of any value that I possessed, and ate two meals a day. Later, I told our Father in Heaven, with tears, that my money was about gone and unless He would answer my prayer and send me $1,000 soon I couldn't continue to give gruel. That night I received a letter that the Canadian Church had sent $4,000 gold for relief and I might have $9,000 Chinese currency. I received a great deal more than that later but the important thing was that the Father had heard and answered prayer and set His seal on the work.

One day a little girl, exceedingly thin (her eyes almost frightened one, she was so nearly starved) came to me and begged to be taken into my house as a slave. I told her I didn't need a slave but I needed a little sister just her size and would like her to be my sister. She was quite thrilled, received food every day, sometimes money and later I arranged for her to go to a refugee camp."

Church News and Notices

GOSPEL HALL

GOSPEL HALL
McDonnel St. (Near Water St.)
Meetings Lord's Day (D.V.)

LORD'S DAY
11 A.M. ......LORD'S SUPPER
3 P.M. ......Sunday School and Bible Classes.
7 P.M. ..Gospel and Song Service
Come—Hear the Way of Life and Peace Clearly Told.
Wed., 8 P.M. ....Prayer Meeting.
Fri., 8 P.M.......Young People's Meeting.

ANGLICAN

ALL SAINTS'
Rector, Rev. W. A. Filer
Corner of Rubidge and Sherbrooke Streets

11 A.M. Holy Communion
"The Embarrassed Host"
Luke, 11:6
3 P.M. ....Sunday School
Young Men's Bible Class
7 P.M. ....Evening Prayer
"The Pilgrim's Progress"
"Doubting Castle and Giant Despair"

You and your friends are cordially invited to attend these services.

ST. JOHN'S
Hunter St. W. (Opposite Queen)
Rector:
Rev. Canon W. P Robertson B.A., B.D.
Organist and Choirmaster
F. G. Mann, L.Mus.

8.30 A.M. Holy Communion
11 A.M. Holy Communion (Choral).
11.30 A.M. ..Church Kindergarten.
3 P.M. ..Sunday School and Bible Classes.
7 P.M. ....Evensong
Preacher: Canon Robertson

Daily intercessions 5 p.m. Wednesday, 10 a.m., Holy Communion.

BAPTIST

PARK STREET BAPTIST
Rev. E. J. Whan, Pastor
11 A.M. ......Morning Worship and Sunday School
Three Steps to Spiritual Attainments
COMMUNION
7 p.m. - The Defeat of a Strategist

BETHEL BAPTIST CHURCH
(Independent)
NEW ROMAINE AND MERVIN AVENUE
Rev. L. E. Jones, Pastor
11.00 A.M. .... Bible Study and Communion
3.00 P.M. .... Bible School
7.00 P.M. ...."IS THE BELIEVER SECURE?"
"The Church Where You're a Stranger Only Once"

MURRAY STREET BAPTIST
Rev. Joseph H. Sutcliffe, M.A., B.D., Minister
Mr. Stanley Northrop, A.T.C.M., Acting Organist and Choir Director
11 A.M. ....Service of Worship and Church School
ORDINANCE OF THE LORD'S SUPPER
7 P.M. .... Sermon Subject
"THE DIFFERENCE CHRIST MAKES"
Union Prayer Meeting in George Street Church Wednesday Evening at 8 o'Clock.

PRESBYTERIAN

ST. PAUL'S PRESBYTERIAN
Rev. James D. Smart, M.A., Ph.D.
Organist and Choirmaster - Martin B. Chenhall, A.R.C.O.
11.00 A.M. ....Morning Worship. Subject:
"THE PARABLE OF THE LOST SHEEP"
Recitation—And When He Had Spent All
Aria—O That Thou Had'st Hearkened—
(From the Prodigal Son, by Sullivan)
Mrs. Fred Board
Anthem—I Will Sing of Thy Power, O God—Sullivan
THIS SERVICE WILL BE BROADCAST OVER CHEX
The Beginners' Dept. of the Church School meets at this hour.
3.00 P.M. .... Church School
7.00 P.M. .... Evening Worship. Subject:
"SOUL SURGERY"
Anthem—The Radiant Morn—Rev. H. H. Woodward
Anthem—Tarry With Me, O My Saviour—Samuel A. Baldwin
8.15 P.M.—Informal Meeting of Young Men and Women in the Guild Room. Strangers and Service Men and Women Specially Invited.

UNITED CHURCH

MARK STREET
"House of Friendship"
Rev. E. W. Rowland, Minister
11 A.M. ..Morning Worship and Junior Congregation.
Subject: "The Good Samaritan"
3 P.M. ......Sunday School and Adult Bible Study.
7 P.M. .... 15 Minutes Singing Hymns We Love.
Minister in Charge
Miss Helen Parkenson, Guest Soloist.
Harry Northrop, A.T.C.M. Organist and Musical Director

ST. ANDREW'S UNITED CHURCH
(Rubidge and Brock Streets)
Rev. E. W. Young, M.A., B.D., D.D., Minister
Director of Music, R. B. Harle, L.L.S.M., A.T.C.L.
Mrs. Ross Williamson, A.T.C.M., Soloist
11 A.M. ....Sermon on "THE SIN AGAINST THE LOVE OF GOD."
3 P.M. ....Sunday School and Bible Classes
7 P.M. ....To Young People: "WHAT IS MAN?"
8.15 .... Young People's Group

TRINITY UNITED CHURCH
Rev. G. S. Easton, M.A., D.D., Minister
Guest Minister
DR. J. C. COCHRANE, of TORONTO
11.00 A.M. ..Public Worship and Children's Church
Sermon: "OUR NEED OF GOD"
3.00 P.M. ......Church School and Bible Study Groups
7.00 P.M. .... Evening Service. Sermon:
"WHEN GOD PUSHES US OUT"
8.00 P.M.....Social Hour in Church Parlour. Young People, Newcomers and Members of Armed Forces Invited.
Miss Mabel Clarry, Organist and Choir Directress

GEORGE ST. UNITED CHURCH
Rev. H. L. Roberts, M.A., B.D., Minister
Mrs. C. Renaud, Organist — Mr C. Renaud, Director
11 A.M. ....Subject: "SPIRITUAL ASPECTS OF THE FOUR FREEDOMS"
The Friday Night Club of the Y.M.C.A. will attend this service, with their President, Norman Allan, reading the lesson.
Morning Anthem—"Open Our Eyes"
Male Quartette—Messrs. H. Batten, T. Parker, D. Brown, S. Hayman
11.30 A.M. Junior Congregation; 3 P.M. Church School
7 P.M. .... Subject: "THE GOD OF JACOB"
Anthem—"Rock of Ages"; (2) Solo, Miss Marion Biggs

KNOX UNITED CHURCH
Rev. H. J. Mahoney, B.A., B.D.
William R. Potter, Musical Director
11 A.M. ...."THE CHRISTIAN IN THE COMMUNITY
Third in Series on "Christian Living"
Anthem—"In Heavenly Realms"—Woodcock
Solo—Miss Loretta McDougal
12.15 ....SUNDAY SCHOOL
7 P.M. .... YOUNG PEOPLE' RALLY
Guest Speaker—Capt. S. B. Profitt
Anthem—"Softly Now the Light of Day"
Quartette—Misses Connie Lewis, Velma Stewart, Loretta McDongal, Marion Williamson
Fireside after the evening service. All young people are invited to attend.

ST. JAMES' UNITED CHURCH
Rev. Fred Craik, Minister
Cecil Lapp, Organist
11 A.M. .... The Minister: "THE CHURCH WE NEED TO-DAY"
3 P.M. .... Sunday School and Brotherhood
Meet Your Friends in Sunday School
7 P.M. MAJOR R. M. BAMSEY Will Conduct the Service
8.15 ....Young People's Union Fellowship Hour

VARIOUS

Full Gospel Pentecostal Church
370 Water Street - - Near Simcoe Street
Rev. Hugh J. McAlister, Pastor
MISSIONARY SERVICES
REV. ALFRED CAWSTON, Returned Missionary From India, Will Speak.
SUNDAY AT 11 A.M. AND 7 P.M.
On Monday Night at 8 o'Clock Mr. Cawston Will Show Pictures of India
We Welcome You
Don't Forget Sunday School at 10 A.M.

THE SALVATION ARMY
SIMCOE AND AYLMER STREETS
Major and Mrs. John Wood, Commanding Officers
11.00 A.M. ....HOLINESS SERVICE
3.15 P.M. ....MEETING OF PRAISE
7.00 P.M. .... EVANGELISTIC SERVICE
(Broadcast from CHEX, 7.00 to 7.30 P.M.)
Directory Class 10.15 A.M. Sunday School 2.15 P.M.
Week-night Meeting at 8.00 P.M. Wed., Fri. and Sat.
WELCOME TO ALL
Servicemen Specially Invited
WE BELIEVE that there is only one God who is infinitely perfect; the Creator, Preserver and Governor of all things, and who is the only proper object of religious worship.

NAZARENE GOSPEL SERVICE
213 Charlotte Street (near George)
Rev. Clayton Kidd, Pastor
1 P.M. ....RADIO PROGRAM—CHEX
2 P.M. ....Sunday School—13 Year Old Cartoonist
3 P.M. .... "THE WAITING GUEST"
7 P.M. ......Third in Series, "WHO THEN CAN BE SAVED?"
"A SOLDIER—SENTENCED TO DEATH"
IF YOU DO NOT BELIEVE IN MIRACLES
Do Not Come to Hear
CAPT. A. MacCORQUODALE, UXBRIDGE, ONT
Young Preacher With a Real Message for Youth
Uses Motion Pictures, Fine Music
MONDAY - TUESDAY - WEDNESDAY 7.45 P.M.

CHRISTIAN AND MISSIONARY ALLIANCE
BETHANY TABERNACLE
George Street (near Y.M.C.A.)
Rev. Walter S. Crone, Pastor
10 A.M. ....Bible School. Classes For All Ages
11 A.M. .... Worship. Pastor's Subject:
"How To Live The Victorious Life"
Child Dedication Service will also be conducted at 11 a.m., when a number of parents will dedicate their children unto the Lord.
4 P.M. ....YOUNG PEOPLE'S RADIO HOUR—CHEX
7 P.M. ........EVANGELISTIC—SPECIAL SINGING
The Pastor Will Preach On
"JONAH and the WHALE"
Bethany Tabernacle was established more than half a century ago, and is Peterborough's oldest "Full Gospel" Church. Hundreds are receiving light, help, comfort and strength along life's way through her ministry, and Bethany Tabernacle extends a sincere welcome to everyone—Come and be blessed.
"A SUNDAY WELL SPENT MEANS A WEEK OF CONTENT"

LYCEUM HALL
SIMCOE ST. — NEAR WATER ST.
Revival Fire Is Falling
FULL GOSPEL SERVICES
Conducted By
Pastor F. C. Poole, Montreal
(Late of South Wales)
10 A.M. .... SUNDAY SCHOOL
11 A.M. .... DEVOTIONAL SERVICE
7 P.M. .... EVANGELISTIC SERVICE
Subject: "THREE ASTOUNDING FACTS"
Monday, 8 P.M., Young People; Friday, 8 P.M. Prayer and Praise.
SPECIAL NOTE!!—TUESDAY, FEB. 8th, AT 8 P.M.
"God In The Blitz"
Pastor Poole Will Speak on His Experiences in "AIR RAIDS IN WALES IN 1940"
Don't Miss These Services—All Welcome

ASSEMBLY HALL Brock Street, Near Aylmer LORD'S DAY (D.V.)
Come and Hear the Evangelist, G. P. Taylor, Sunday at 7 p.m.
AND EVERY NIGHT (EXCEPT SATURDAY) AT 8 O'CLOCK IN THE ASSEMBLY HALL, BROCK, NEAR AYLMER
Come and Bring Your Friends
How Shall We Escape If We Neglect So Great Salvation
A Hearty Welcome to All

CHRISTIAN SCIENCE

CHRISTIAN SCIENCE
183 CHARLOTTE STREET
All are Cordially Invited to Attend
SUNDAY CHURCH SERVICE 11:00 A.M.
Subject For Sunday, Feb. 6:
"SPIRIT"
SUNDAY SCHOOL - 12:30 P.M.
Wednesday Evening Meetings are held at 8:00 o'clock, which include Testimonies of Healing through Christian Science.
FREE PUBLIC READING ROOM

JESUS FEEDS THE MULTITUDES

ILLUSTRATED SUNDAY SCHOOL LESSON

By Alfred J. Buescher

Scripture—Mark 6:30-52; 8:1-10

When the disciples of Jesus heard that John the Baptist had been beheaded by Herod, they gathered around Jesus and told Him about it.

Jesus suggested that they go by ship to a desert place to rest, but when the people saw them going they ran ahead and arrived first.

When Jesus saw the many people who had come to listen to Him. He was moved with compassion, as they were without a leader, so He taught them.

Jesus retired to pray and later saw the apostles tossing in a boat, so He walked on the water to them.

GOLDEN TEXT—John 6:35.

The Examiner

The Peterborough Examiner, published each evening by Peterborough Examiner, Limited. Office, Hunter and Water Streets, Peterborough, Ont.

W. RUPERT DAVIES, President
H. L. GARNER, General Manager
G. WILSON CRAW, Managing Editor

Subscription Rates 20c per week in City of Peterborough delivered by carrier; $6.00 per year by mail to outside points.

Members Canadian Press; Audit Bureau of Circulation; Canadian Daily Newspaper Association; Empire Press Union; Ontario Provincial Dailies Association.

TELEPHONE 4641
Private Branch Exchange to all Departments

SATURDAY, FEBRUARY 5, 1944

Severe Check On Donations

An Order-In-Council has been passed, at the instigation of the Minister of Finance, which makes it impossible for business firms in Canada to make donations to educational and charitable institutions out of excess profits and exempt from excess profits tax; under the new order only 40 per cent. of the contribution will be exempt from taxation. This is going to strike a severe blow at the many universities, hospitals, orphanages and similar institutions which have depended on such contributions for revenue; it will completely ruin a number of money-raising campaigns which universities and hospitals have in progress at this moment.

• • •

The Minister of Finance has hinted that these contributions were made at the expense of the Government, and not at the expense of the shareholders in the firms concerned. This is not quite true. Twenty per cent. of the excess profits tax is supposed to be returnable after the war, and therefore a firm making a donation from that source is actually giving at least twenty per cent. of the full sum. And base profits have been so reckoned that unless firms can make donations out of excess profits and be exempted from tax on these sums, they cannot afford to give at all, or only in greatly reduced amounts.

• • •

The habit of giving to charity is not one which has sprung up in the business world since the outbreak of war. There is not an educational or charitable institution in this country which does not include on its list of benefactors and regular supporters a number of business firms, which have always giver largely to them. Hospitals and universities in particular lean heavily on business for financial backing. If that backing is cut off by Order-In-Council these institutions will suffer. The Ministry of Finance has advanced to the point where heavy taxation becomes confused with jealous rapacity.

• • •

Speaking on this matter in the Senate, the Hon. William Duff of Nova Scotia said these words: "We hear a great deal today about social service and social security, and in a few weeks we are going to be asked to decide whether we shall pay a certain sum per head for every child in every family. Many of the people who today support colleges and schools were in their youth unable to get much higher education, yet through their brawn and brain built up successful business enterprises which are a credit to this country. Out of the profits received from their businesses they have made and are making contributions to colleges and schools in order that poor children of today may find it easier to acquire education. Surely, honourable senators, this is much better than giving poor families a hand-out of $7 or $9 a week for every one of their children".

• • •

The Government, we think, would be well advised to mitigate their order relating to these donations. They are getting more money for their own purposes, but they are taking it out of the tills of hospitals and universities which must be kept up. If many of these institutions decline for lack of money, will the Government be willing to take on the burden of building them up again? Or will it leave the job to the business firms and private persons who gave generously to them in the first place, and would gladly continue to do so?

Mairzy Doats And Dozy Doats

As a humble member of the great and gullible public we can swallow a great deal of the hooey foisted on us by press agents, public relations brigands and other promotion banditti. We utterly refuse, however, to have anything to do with the story which has been circulated to account for the genesis of a juke-box ditty called *Mairzy Doats*. The tale is this: Milton Drake, a composer of songs of this type, was sitting one day at the organ; he was weary and ill at ease; and his fingers wandered idly over the noisy keys. Then he heard his little daughter, Niella Bonni Drake, rushing about the house singing—

Mairzy doats and dozy doats,
And liddle lamzy divey;
A kiddley divey, too—

It is explained in the press agent's falsehood that the tot was singing, "Mares eat oats and does eat oats, and little lambs eat ivy; a kid will eat ivy too—" but that faulty enunciation made the words sound like the mess which we have transcribed above. We greet this tale with a scream of derision and contumelious gestures.

Why? Because that wheeze is at least a century old. We had it tried on us by aunts, who, in turn, had had it tried on them, by aunts who, in the dark backward and abysm of time, had suffered it from even more remote aunts. Their version was—

Hareseatay, mareseatay
Sheepeativy

which the acute reader will at once recognize as "Hares eat hay, mares eat hay, sheep eat ivy", but the basic idea is the same.

Milton Drake is selling 25,000 copies a day of his piece; 45,000 juke boxes play it; Lily Pons, Irene Dunn and Herbert Marshall have sung it on the radio. He stole it from our family, in which it has been handed down from aunt to aunt since the days of Merrie England. Not that we liked it, even in its original form.

How Free Is Free Speech?

Parliament has begun what may well be the busiest session in its history. If it is to complete the program which was given to it for discussion in the Speech From The Throne it will have to attend unswervingly to business for the next five months. There is no need for rush; there is time to discuss everything adequately if no time is wasted; it is against waste of time that some guard must be raised.

It has been agreed for many years that hours and days of parliamentary time are wasted in the rambling, repetitious debate on the Throne Speech. Traditionally the private members have a field-day in that debate, giving their personal views on the state of the nation, the grandeur of the Empire, and the necessity for some special favours toward their home constituencies. If Parliament is to do an efficient job in these crowded days that particular sort of self-indulgence must be curtailed. But how? Whenever it is suggested that debate be limited in time, someone in the House trots out the old free-speech nag, and flogs the beast into a gallop.

How free should free speech be? Should it be so free as to permit a member who is merely repeating what has been said before or what is obvious to waste the time of the House and the country? Does freedom of speech include freedom to be a windbag? It will be a long time before the members of Parliament allow any restriction of speech to be placed on them, and their instinct in this matter is right. A Parliament where there is no time for the private member, and where a man dare not raise his voice unless he is invited, is a travesty. But is there no other way of saving time on speeches?

There is one, but it is so hard and implies so much self-restraint that we do not think it will work. It is simply this: the members must limit their own speeches. They must cut and prune their speeches in preparation so that they can be delivered in the House with as little wasted time as possible. And by their example they must shame their windy colleagues who can expand a single threadbare platitude into a half-hour address. They must say their say, and sit down.

Perhaps this is a Utopian dream. To ask a parliamentarian to cut his speech to the bare bone, when it obviously has no bone and is composed entirely of fat, is to expect a miracle. But unless some of our representatives learn to talk about a subject, and not all round it, the session's program will never be finished.

NOTE AND COMMENT

Hollywood stars are reported to be much heavier today than their forbears were ten years ago. After this war, and particularly in starved Europe, fat will be a mark of beauty.

The value of leading a full life is thus expressed in the *London Opinion:*

If Adolf
had played golf
and made a few passes
at women of the upper classes,
he wouldn't now, I feel,
be such a heel.

At the Pulp and Paper convention in Montreal a delegate is quoted as saying: "Let us tackle the possibilities...with our full quota of business guts". An army merely marches on its stomach; apparently industry uses its stomach as a weapon.

Diary Of A Happy Gourmet

By
SAMUEL MARCHBANKS

SUNDAY: A great event happened today: Euthanase came to visit me, and I have hopes that he will stay for some weeks. Euthanase is my brother Morgan's French-Canadian chef. Morgan phoned me from Montreal on Friday to say that he was going to Florida for a time, and that he wanted to park Euthanase with me; of course I was delighted, and the cook arrived on the early train today. I have never been able to afford a first-rate cook, but Nature has given me the disposition of a gourmet. I look to the future with greedy eyes....I see that Danielle Darrieux, the French film actress, has been sentenced to death by the French underground movement, because she has "collaborated" with the Nazis; how, it does not say. Not long before the war she made a film, "The Rage of Paris" in Hollywood, and it was enormously successful; she possessed the maturity of body, combined with an immature charm, which knocks the devotees of the shadow-drama out of their seats. When she said, in that film, "I can took it," a thousand voices could be heard whispering, "Aw, she's sweet." Well, well, beauty is but a flower which wrinkles will devour—but not for Danielle, if the underground gets her.... Tonight Euthanase made a superb steak-and-kidney pie; when a kidney enters a pie-shell with a piece of steak, a base organ is ennobled.

◇ ◇ ◇

MONDAY: Tonight Euthanase confronted me with a 'poulet au riz,' a superb dish in which pieces of chicken are stewed for some hours with a 'bouquet garni,' and are at last served on boiled rice, with a sauce of egg-yolks and chicken broth; after eating it I found myself full of sublime thought, and so composed a little poetry; the poetry was not as good as the chicken, however, so I threw it away....I see that the body of Lenin, who died 20 years ago today, is in excellent condition, and that thousands of people visit it every week. What an age we live in! On one side of the world people stream to look at the mummified body of a revolutionist, and on the other day they write hundreds of fan-letters to a ventriloquist's doll. The human race has not advanced an inch since the days of Tiglath Pileser....Euthanase has gone to the movies; he tells me he likes sad films. They stir his artist's heart, I suppose.

◇ ◇ ◇

TUESDAY: I hear on the radio that someone in the Government has declared rabbit meat fit for sale and human consumption. Whoever he is, he is a little late with his discovery. Rabbit pie is a delicacy for kings. But the rabbits must be young—mere babies—if the pie is to be just right. Sentimental people have called me a brute for insisting on the youngest and juiciest rabbits in the pie; such people have never known what a plague these same snuggly bunnies can be when they get among the crops and vegetables. A rabbit should be allowed just enough lettuce to permit him to grow to pie-stature, and not a leaf more....Went to the kitchen this evening to see that Euthanase was comfortable, and found him reading "The Police Gazette," which deals with all sorts of horrors and crimes; he had a copy of "Nature Magazine," also, which specializes in pictures of people sunbathing, artistically naked. These artists have remarkable tastes; I borrowed both magazines and spent quite an enlightening evening. Apparently there is a lot of crime which I never hear about, and the benefits of complete nakedness are phenomenal.

◇ ◇ ◇

WEDNESDAY: Today I was brought low by a cold. Not low enough, unfortunately, to stay away from my work, but low enough to find work a great burden. I have been trying to combat the miserable thing by steaming my head with balsam; as a result I have a boiled face but my cold is worse, if anything....Tonight Euthanese produced an excellent blueberry shortcake made from preserved berries; he used cream off the top of a milk bottle, with good effect. He says it is thicker than the cream now available.

◇ ◇ ◇

THURSDAY: Peeping into a book on fashion, I learn that it is just a century ago that men began to wear black clothes in the evening. Apparently the idea was to make themselves look interestingly melancholy. The habit of wearing dingy shades of business suits, it seems, came with the industrial revolution, for smoke and grime from factories soiled the bright-coloured cloths which had been popular before. It is high time we invented a smoke control system, and went back to bright colours....Euthanase had a day out, and I made my own dinner. It was a melancholy business. The omelette exploded—I don't know how or why—and I had to get a ladder and wash it off the ceiling.

◇ ◇ ◇

FRIDAY: A splendid picture of the King appeared in all the papers today, taken by Karsh, the gifted Ottawa photographer. And in some papers there also appeared a picture of Princess Elizabeth as 'Aladdin' in a Christmas pantomime. It showed a good deal of royal leg. No gam-champ she, as 'Time' might express it. The Queen of Spain, as I recall it, had no legs; wise monarch!...A press dispatch from London begins, "Netherlands children now have a perfect alibi for not washing behind the ears; the Nazi authorities have cancelled all extra soap rations for children under seven." That sort of journalism makes me sick! Because Netherlanders are to be pinched for the necessities of life, someone rakes up the old stupid joke about children washing their ears, and uses the word 'alibi' in a completely wrong sense while doing so. I'd like to wash that reporter's ears with a steel file!

◇ ◇ ◇

SATURDAY: My cold rages unchecked; I can do nothing but suffer and blow, and cough and suffer. Listened to "The Marriage of Figaro" on the radio this afternoon; it almost cheered me up, but the effect was not lasting. Euthanase has made me some fish for my miserable meal. He is a heartbroken because I have no sense of taste. I must recover at once, so that I shall not waste one precious day of his art. I should not have written that Euthanase made the fish; God made it, just as he made the sunlight, and Hitler, and my cold.

Unkempt Heroes At Work

Beside and in front of the Red Army an outraged people is still at war. Though with the Army's victories we have been told less of those unkempt heroes of the early months, the partisans, they are still hard at work, even as far west as the Russians now are. When it came to take Cherkassy the Army had the help of some who had been fighting for two years in the marshes west of the town. In such stories the spirit of Russian national resistance stands out in full majesty.—Manchester Guardian.

DOVES OF NAZI PEACE —By Thomas

Banker Urges Unhobbled Trade

(MONTREAL GAZETTE)

SIGNIFICANT emphasis on the need for action now to free the channels of world trade for a full and unhampered flow of commerce after the war was voiced by Mr. J. A. McLeod, president of the Bank of Nova Scotia, at the bank's annual meeting in Halifax. This is a forward-looking and encouraging declaration. It is particularly enlightening as a reflection of the real view of a spokesman for the so-called "big interests", whom demogogues delight to picture as committed irrevocably to a gospel of high protective tariffs on which, of course, they are supposed to prosper at the expense of the down-trodden masses.

Mr. McLeod quite rightly pointed out that the freer exchange of war supplies and other goods between Allied nations during the war had been made possible by emergency, temporary lifting or ordinary trade barriers. But these barriers have been lifted rather than removed entirely, and "the whole machinery of restrictions remains." They will again become fully operative and clog the international movement of trade when the war ends, Mr. McLeod warned, unless plans are made—and soon—to reduce and eliminate these hobbles on the interchange of commerce between nations.

Seeing prospects of agreement on such matters better now than they will be after the war, Mr. McLeod believed that announcement now or before the war ends of plans to reduce trade impediments would be "a positive aid to reconversion." It is certainly a question of vital interest to Canadians, to whom foreign trade is essential and who will have to find markets across the world after the war for substantial surpluses of capacity for both primary and industrial products. Along with removal of trade barriers, Mr. McLeod ranked as of equal importance the establishment of a workable world plan to stabilize international monetary exchange and provide a flexible system of pooling and clearing international credits, as well as fiscal obligations arising out of trade.

Another important phase of the banker's address was a warning against complacency and relaxation in either the battle to achieve victory in the war or the battle against inflation after, as well as during, the war. While controls of production, distribution and prices may be able to be lifted from time to time after and even before the end of the war, he felt it would be dangerous to relax efforts to curb inflation or to demand sweeping away of all controls immediately the war is over.

Canada and Commonwealth

(CHRISTIAN SCIENCE MONITOR)

THE "explosive" speech which Premier Smuts of South Africa delivered privately in London some time ago is now producing repercussions throughout the British Commonwealth. A few days ago Lord Halifax embodied in a speech at Toronto some of the same proposals that were made by Premier Smuts in London. These have in effect been rejected by Prime Minister Mackenzie King, who believes them to be "counter to the establishment of effective world security."

This response by the Canadian Prime Minister was not unexpected among people well acquainted with the trend of official thought in Canada. But it is to be questioned whether this reluctance to strengthen formal ties among the members of the Commonwealth will be shared by other dominions. Already an agreement has been signed between the Australian and New Zealand Governments which looks in the direction of closer co-operation within the Commonwealth. Moreover, Prime Minister Fraser of New Zealand has indicated his support for the principle of Empire unity, a principle already advocated by Prime Mininster Curtin of Australia.

The position of Australia and New Zealand is, of course, in some respects different from that of Canada. Canada, as Prime Minister Mackenzie King points out, is a neighbour of both the United States and Soviet Russia. But it would seem that the Canadian Prime Minister is over-concerned about American and Russian complications.

To present the dominions, as both Premier Smuts and Lord Halifax would do, with an opportunity to share in the formulation of British foreign policy need not be regarded solely as a balance-of-power measure. The elements most important to future world organization will be concreteness of organization and availability of power to enforce peace. The proposal to strengthen the British Commonwealth of Nations by closer ties among its members would seem a distinct contribution to postwar security.

Culled From Our Contemporaries

Good Reasons

Russia has a 53-year-old crooner. And then they ask why the Nazis are in flight!—Woodstock Sentinel-Review.

Unique Experience

A Montreal man tried to find a gas leak with a lighted match the other day. The thing that really makes this news, is the fact that he really found it and lived to tell the tale. — Chatham News.

This We Doubt

Mrs. Andrews was pleasantly surprised on her 75th birthday by many expressions of love from her friends. Her daughter, Mrs. Spencer, had a family in her honour.—Chateaugay, N.Y. Record.

Deadly Weapon

Canada, if she cares to use it, has a secret weapon. It's the lilac lotion cocktail which is proving itself more destructive than the famous Molotov cocktail. It is really deadly against old tanks.—Toronto Star.

Help For Farmers

Farmers have been working under great difficulties and have done a splendid job in production. Now, however, with the situation easing in munitions and arms plants, the farmers feel that something very positive should be done to help their situation. Many of those working in war plants have had years of experience at farming. With foodstuffs as important as munitions production, Selective Service could make a great contribution to the war effort by taking at least some of these ex-farmers out of the war plants and placing them on the farms. It would have to be done under a definite government plan.—Owen Sound Sun-Times.

Comparing Alaska

Alaska lies in the same latitude as Sweden, Norway and Finland; it exceeds in size the combined areas of these three countries which have a combined population of more than 12,000,000 people —Christian Science Monitor.

They're Learning

Burmese natives are credited with eagerly helping British sappers to lay trails across the paddy fields leading to Japanese positions. The Burmans appear to be learning who their real friends are.—Hamilton Spectator.

National Debt

Canada's national debt at the end of the present fiscal year will be about $9,000,000,000, in spite of the fact that the people in the past four years have handed to the Treasury over $5,000,000,000 in tax revenue. The service charges on the $9,000,000,000 will be not less than $270,000,000 a year, which is at least half the pre-war total budget. So the people have to meet this bill before a cent can be expended on a single item for current use.—Charlottetown Guardian.

Not "Comfortable" War

The basic trouble is that workers still nuture the notion that this war can be waged comfortably. Neither their union leaders nor their Government leaders have made them see that the winning of the war inevitably entails restricted living standards, that it exacts even the deferment of legitimate aspirations. In an ideal society the burden would be distributed proportionately with precise equity upon all. But since we have not yet achieved the ideal sacrifices must sometimes be borne disproportionately—just as they are borne disproportionately by men in battle.—Washington Post

Hard To Believe How Time Flies

FEBRUARY 5

1914 Nick Douros, proprietor of the Boston Cafe returns after serving 18 months in the Balkan campaign.

Martin Harvey, famous English actor, impresses huge audience at the Grand as Sydney Carton in "The Only Way."

The well-known stage star also visits the Peterborough Canadian Club and tells of some of his impressions of Canada.

A Peterborough women's rink skipped by Mrs. A. E. Coulthard wins the junior Granite trophy in the Montreal spiel meeting another Peterborough rink skipped by Mrs. H. Ritchie in the final.

With Fred Kelly firing three goals, the Peterborough intermediates win the district, beating Whitby 6 to 4.

1924 Coroner's jury at Omemee finds the suicide of 15-year-old Barnardo Home boy was not due to harsh treatment.

Traffic on the Lindsay branch of the C.N.R. is blocked by a heavy blizzard.

Allan H. Clark is elected president and Truman Jewell bandmaster of a new band organized at Lakefield.

Dr. R. J. Lang, native of Peterborough and a member of the staff of the University of Alberta has just completed an important research into the production of helium gas.

A Peterborough rink skipped by Jack Bacon wins the Charlton Cup at the Lakefield bonspiel defeating Jimmy Ridpath.

1934 John Harper, oldest native of Peterborough who was born here in 1848 is dead.

Thomas Sargent has been elected president of the Peterborough branch of the Royal Humane Society.

Four true bills are returned by the grand jury in the criminal cases on the docket at the Spring Assizes of the Supreme Court.

In the Governor-General's Competition in Toronto Skip R. F. Downey's Peterborough rink defeats a Fergus rink 16 to 15.

After winning nine straight games the Peterborough intermediates are beaten 7 to 4 at Bowmanville.

A Bible Message

Am I a God at hand, saith the Lord, and not a God afar off? Can any hide himself in secret places that I shall not see him? saith the Lord. Do not I fill heaven and earth? saith the Lord. (Jer. 23: 23, 24.)

◇ ◇ ◇

He that dwelleth in the secret place of the most High shall abide under the shadow of the Almighty.... He shall cover thee with his feathers, and under his wings shalt thou trust: his truth shall be thy shield and buckler.

Thou shalt not be afraid for the terror by night; nor for the arrow that flieth by day; nor for the pestilence that walketh in darkness; nor for the destruction that wasteth at noonday. A thousand shall fall at thy side, and ten thousand at thy right hand; but it shall not come nigh thee....

Because thou hast made the Lord, which is my refuge, even the most High, thy habitation; there shall no evil befall thee, neither shall any plague come nigh thy dwelling. (Ps. 91: 1, 4-7, 9, 10.)

Unconsidered Trifles

Officer: "Don't you know what the crack of dawn is?"

Private: "Sure, what my wife used to give me when I came home at 4 a.m."

◇ ◇ ◇

An attendant in an Aberdeen cinema found a ten-shilling note. She took it to the manager.

Later the following notice was screened:

"A 10s note has been found in cinema. Will the owner please queue up at the box office at 10 a.m. tomorrow.

◇ ◇ ◇

A young R.A.F. pilot was on leave. One day as he was strolling down a busy road, dressed in sports jacket and flannels, a grim-looking woman eyed him coldly and handed him a white feather.

The young man looked at the feather and then at the woman.

"Pardon me, madam," he said, very politely, "but are you moulting?"

Unwanted Change Status

An example of how bureaucracy can be utterly wrong without even half trying is found in a recent story from Washington. It seems that Mr. Lawrence D. Bell, who manufactures the Airacobra plane, wanted to send field men to Russia to check up on his craft's performance with the Red Army. Washington officials informed him coldly that the Soviet neither needed nor wanted any American civilians cluttering up their war efforts.

Somewhat annoyed at the brusque reply, Mr. Bell wrote directly to Premier Stalin. In a remarkably short time he received a telephone call from the Russian Embassy in Washington. Stalin, said the Embassy, thought Mr. Bell's idea was magnificent, and when could the technicians start for Russia? Shortly after, a five-man delegation left for Moscow. They were wined and dined at one of Premier Stalin's state banquets, and from all accounts were accorded the status of visiting dignitaries.

There's a moral in that for those people who feel that state control is an inherently good thing. It points to one of state control's greatest dangers— a measure of government by self-sufficient officialdom.

Pity Mr. Morgenthau

Morgenthau has sold over thirty billion dollars' worth of Government bonds, which means that he has borrowed more money than any other man in the history of the world. For all this, finance is not Morgenthau's favorite subject.

To his extreme annoyance, he does not own a single War Bond or Stamp. The United States Code not only says that the Secretary of the Treasury may not own a sea vessel but it prohibits him from owning any Government securities. Morgenthau has asked Congress to have this law repealed and he has had several legal opinions on it, including that of Randolph Paul, general counsel to the Treasury Department. The unanimous theory is that neither he nor his wife can legally buy Government bonds.—New Yorker.

Personals and Social

Miss Zeta Kennedy has returned to Peterborough after a business trip to Montreal.

◆ ◆ ◆

Mr. J. H. Jamieson, manager of the C.D.S. branch store in Peterborough, has returned home after a business trip to Montreal.

◆ ◆ ◆

Pte. and Mrs. W. M. Rice, will quietly observe their 1st wedding anniversary Sunday, in Red Deer, Alta.

◆ ◆ ◆

Mr. and Mrs. Stanley White, 507 Weller street, will observe their 26th wedding anniversary Sunday, February 6.

◆ ◆ ◆

Mrs. Harold W. Johnson, and daughter, Mary Eleanor, of Jarvis, Ontario, are visiting at the home of Mrs. Johnson's parents, Rev. and Mrs. H. L. Roberts, at George Street United church parsonage.

◆ ◆ ◆

Fsr. Clement O'Brien, formerly stationed in Kiska, has returned to a new posting after spending the past few weeks with his mother, Mrs. Patrick O'Brien, of Douro.

◆ ◆ ◆

Miscellaneous Shower

A miscellaneous shower was given by Mrs. L. G. Post, Brioux avenue, in honor of Miss Gladys Milligan, 58 Brioux avenue, and the bride-elect received many beautiful and useful gifts. The evening was spent in playing bingo, conducted by Mrs. Post, and Mrs. F. Warren conducted a contest. At the conclusion of the evening a lunch was served by the hostess.

◆ ◆ ◆

Group Meeting

The February meeting of Group E of George Street Women's Missionary Society was held at the home of Mrs E. Dormer, London Street, with the president, Mrs. A. Brown, in the chair. Mrs. E. Wand took the devotional period, and Mrs. S. Merritt read a paper on "The Progress of Women Since 1936."

After a short business period, refreshments were served, and the announcement was made that the next meeting would be held at the home of Mrs. Wand, Burnham Street.

◆ ◆ ◆

Showers For Bride

Miss Alice Dobbs, whose marriage to Cecil McIvor took place this afternoon in the parsonage of Mark Street United Church, was guest of honor at a miscellaneous shower given jointly by Miss Joan Fletcher and Miss Mina Dunford, at the former's home. Miss Jeanne Moore and Mrs. Kenneth Hopcroft were hostesses at a personal shower held at the latter's home, where the bride-elect received many lovely gifts from her friends.

Before her marriage, Mrs. McIvor was presented with a chair from her associates of the Westclox, and Mr. McIvor was presented with a wedding gift of a coffee table from his associates at the Quaker Oats Company.

◆ ◆ ◆

St. Paul's Ladies' Aid

Mrs. T. F. McArthur presided at the February meeting of the Ladies Aid of St. Paul's Presbyterian Church, in the absence through illness of the president, Mrs. A. A. McIntyre. The meeting, held on Friday afternoon in the Guild Room of the church, was opened with a devotional period, with Mrs. Orville Moore reading the Scripture lesson, and Mrs. McArthur offering a prayer.

Mrs. J. W. Steinkrauss dedicated the cent-a-day offering, and Mrs. C. E. Blewett gave a talk on the Apostle Peter, stressing his initiative and courage Mrs. McArthur presided during a short business period, and the meeting was adjourned.

THE STARS SAY . . . .

By GENEVIEVE KEMBLE

For Sunday, February 6

SUNDAY'S horoscope encourages a reasonable and well thought out plan to reach high places, particularly if competent equipment has attracted the attention and approbation of those superiors or employers in suitable places to further high objectives. But merit, skill, and logic should be the groundwork for this prestige. Big ideas and aims could gain by social or congenial factors. Entertain wisely.

Those whose birthday it is are encouraged to forge ahead to high objectives if they feel secure in the merit and soundness of their lofty ambitions. Reason and good judgment, with amiability, good feeling and social or romantic prestige may all combine to attract such forces. Use tact as well as certain reserves and poise for best results. Hospitality and grace also count.

A child born on this day may have many social, intellectual and worthy talents to attract the interest and rewards of those able to give valuable assistance in achieving a cherished career. There should be domestic joys as well.

◆ ◆ ◆

For Monday, February 7

Monday's horoscope holding lunar aspects in the sign of service it would be well to cultivate this element of attention, especially where advancement and objectives depend upon the appreciation and good will of those in influential positions. There may be moderate success in either business, increased credit, promotion or other fair accomplishments, with shrewd and intuitive moves centred on the idea of reasonable and practical expansion. Be astute but ambitious.

If It Is Your Birthday

Those whose birthday it is may be justified in counting on the support of those in influential positions in furthering their ambitious ends. But these should be moderate and efficiently developed if either public or private gain are hoped for. Policy, finesse, or cautious intrigues or well-laid strategies may be lucrative and enhance confidence, good will and personal gratifications.

A child born on this day may have many desirable traits of character and sound skills and efficiency to win assistance in a worthy career, from those in power or standing. Social and cultural assets may count for much.

THE TEA HOUR GOSSIP . . . .

Saturday, Feb. 5, 1944

A word about the new flowered prints for spring. The purple tones are shown either in plain materials, or flowered. This shade can be worn equally well, by blondes, brunettes, or the more mature, gray haired matron. A dress of this shade is very striking worn right now, under your fur coat, with a matching hat and gloves.

Prints with all shades of flowers, showing no decided shade as a background, are good. Take for instance a smart two-piece suit dress, with the skirt of flowered print, and the coat of plain material. Another smart print, made in coat dress style, buttoned from the collar to the bottom of the skirt, its only trimming being narrow pleatings of the same material, lovely for wearing now under your fur coat, and later with your spring casual, or semi-fitted chesterfield coat, of fleeced wool with velvet collar. Wear with this a small hat, tipped well forward.

Next week will bring more news about the new spring ensemble.

COAT AND DRESS MATE—This imported blanket cloth top coat, and the fitted weskit of matching fabric, are made in aqua blue, white, gold, rose. If you are going to wear mantailored fashions lifted directly from men's wardrobes, wear them right, say we. Especially if you are going to wear them off the reservation. Pyjamas of all sorts are house garments; you can write your own styles for them. But slacks should be cut to hang like pants, and be of the proper width. Coats or jackets, et cetera, worn with them should possess the same style of feeling; zoot coats and latticed sandals aren't their running mates. Here is a feminine appearing girl, definitely, whose coat and vest, shoes and skirt, are right for her bifurcations. The vest and coat, of course, will look equally well with a severely tailored suit skirt.
—*By Prunella Wood.*

DOROTHY DIX

MARRIED MEN NEED SOME FUN

Wife Unwise to Object to Husband's Part in Office Entertainment Before Holidays.

DEAR MISS DIX—My husband and I have been married not quite two years. We have been very happy and he is a good husband in every way, but this is my trouble: He works for a large company and has recently been made supervisor of his department. This company has a great habit of having parties at halls, especially if some one leaves for the army, or at Thanksgiving and Christmas, etc. There are both men and women at these affairs and they have dancing and drinks, each employee contributing his share of the expenses.

I greatly object to my husband going to these affairs, but he claims he has to in his position, and says that when he doesn't go the fellows rib him about his wife not letting him out. It isn't that I don't trust my husband, because I do, but he is 25 years old and very good-looking and I am sure when he goes to these parties he doesn't sit in a corner, because he likes to dance and join in the fun, although he isn't one who cares for women.

All of this upsets me very much and we have big arguments over it, and he says if I don't trust him it is just too bad. Am I wrong in the position I take on the subject?
A WIFE.

◆ ◆ ◆

Men Need Some Women To Play With

ANSWER—I think you are wrong. Absolutely. And that you are taking the best possible course of losing a perfectly good husband. For men have to have some woman to play with and if their wives won't do it, there is always some accommodating lady around who will help them make whoopee.

One of the main reasons why so many men get so fed up with marriage that they jump the bars in search of greener fields and pastures newer is because their wives make domesticity all work and no play. They think that after a hard day's work a man should ask no livelier diversion than painting the kitchen floor, or putting up new shelves in the pantry. So they throw cold water on all the plans of Friend Husband to amuse himself, and he has to either sneak his good times, or have a fight to get them. And when any man comes to look upon his wife as a killjoy, it is all over but the divorce decree.

It seems to me that is what you are doing in objecting to your husband going to the parties his firm throws, and that if you were wise, you would get a fresh hairdo and put on your prettiest frock and go along with him and pretend to enjoy it whether you do so or not.

He is right in saying that it is good policy for him to cooperate with those with whom he works, for employees will put their hearts and their backs into working for a boss they like that they never will for one who they think highhats them.

It is a pity that wives cannot realize that when men and women work together, day after day, year after year, they establish a relationship to each other that did not exist in the old days when the sexes were segregated and only thrown together on formal occasions. All of the old gallantries, the picking up of a lady's handkerchief, the helping her over a gutter, the flowery compliments and the distant reserve, go into the discard when a man and woman work together at the same machine, or when he bawls her out for her bad spelling, or she calls him down for loafing on his job.

Working together washes out all sense of difference in sex. They are neither man nor woman to each other. They are just two toilers on the same job, and they come to treat each other with a familiarity that makes wives green-eyed, but that, in reality, seldom has any sentimental significance.

Other times, other manners. Perhaps the wife is a rare bird who doesn't labor under the delusion that every woman her husband is thrown with is trying to steal him. But wives in general would save themselves a lot of grief if they would only realize that nowhere, outside of a monastery, is a man so safe from feminine wiles as he is in a factory or business office. The men and women who are working together to make a living are thinking about money, not love.

◆ ◆ ◆

DEAR MISS DIX—My sympathy goes out to that 18-year-old girl who wrote you the other day about receiving unwelcome attentions from an elderly boss. Having spent twenty years defanging wolves, I have acquired a pretty fair technique, and this is my advice to her:

By no means try to talk over the situation with such a man, for undoubtedly his vanity would be wounded and he would make the position impossible for you to stay on. Then check on yourself and be sure that you are keeping your distance and that there is no touching of hands or shoulders. Be sure that your skirts are always in place; that your clothing is not suggestive of the boudoir, but that it screams aloud of the office and the honest working girl; brassieres always worn, sweaters taboo; eyes on your work and no personalities.

Keep in mind that it is the first duty of a good secretary to keep a man's mind on his work, not on her. If he has children or grandchildren, drag them into the conversation. It is pretty difficult to make love to a girl and talk about your progeny at the same time.

It is a good play to pretend to be engaged. Talk about John or Jim, who is off fighting for his country, even if there is no such person. The old-fashioned girl always had a brother or father just around the corner with a shotgun or a buggy whip to avenge her honor, and it is a good policy to gently bring such a male relative into the conversation, just in case.

Try these suggestions out on your typewriter and see if they don't work.

A GIRL WHO KNOWS

◆ ◆ ◆

ANSWER — I commend these words of wisdom from a lady Solomon to my correspondent and to all young and inexperienced girls who do not know how to handle the wolves who are bent on devouring them. Theirs is a cruel situation. They cannot give up their jobs and flee from danger because they must work, or starve, and there are also at home, perhaps, old and sick people and little children who are dependent on their meager salaries for a livelihood.

And the poor little creatures are defenseless because they lack the knowledge and the worldly wisdom of how to laugh off attentions that revolt them, and have not the skill to tame a wild beast and turn it into a watch dog. Yet it can be done, and the letter quoted above shows how to turn the trick. For it is a curious thing that many a man who starts out by trying to tempt a girl to wander off of the straight and narrow path helps her to keep on it when he finds out that she is really good and means to stay that way.

Released by the Bell Syndicate, Inc.

Fashions

Here is a slip that is not only smart looking, but perfectly behaved. Pattern 9516 is so designed that it will not ride up when you sit....neither does it slide off your shoulders. Add the dainty embroidery (transfer pattern included) and you have a perfect gift.

Patern 9516 comes in misses' and women's sizes 14, 16, 18, 20, 30, 32, 34, 36, 38, 40 and 42. Size 16 requires 2 yards 39-inch.

Pattern Number ....

Size ....

My Name ....

....

Address ....

I enclosed 20c for postage

Y.W.C.A. Club Doings

These walls this week have housed a hive of activity what with the Hostess Course and "Y" Week climaxed with the Annual Meeting on Thursday. A slight bulge on our exterior you will know to bet the result of pressure from the inside.

Y.W.C.A.

The Vagabonds last week found the weather man not too congenial for outdoor sports and thus they staged a games night instead.

Girls' Council met for supper on Wednesday with the new 1944 executive in charge. The meeting opened with the Invocation given by Miss Kiefer. Mrs. Sootheran, president of the board and council sponsor, was the guest speaker bringing greetings from the board. The annual report for 1943 was read by Miss Flora Metcalfe, past-president, and adopted. It was decided to join with other "Y's" across Canada and in the United States in the National Business Girls' Observance on Tuesday, March 14th. This will take the form of a banquet and tickets will be sold to all "Y" members who are earning their living. Plans are in the hands of the executive who will meet at supper time on Tuesday. This association will join with the Toronto association in the Regional Conference in the Fall. The theme "If Peace Comes, What?" will form the basis for discussion at the local June Conference.

Gym-Swim held a well attended meeting on Thursday to make arrangements for the Soldiers' Dance on Monday. Hostesses will be Jean Thomas and Grace Schiarizza; Door Committee: Doris Graham, Isobel Pearce; Rrefreshments: Marguerite Royea, June Patterson, Doris Royea, Isabel McCamus, Doreen Lord.

Gwyneth Reed, vice-president, presided over the Friday Supper Club last week in the absence of the president, Jean Ferguson. The treasurer, Nancy Moore, read the financial report of the Christmas Dance which shows a good balance, most of which will be donated to the Mrs. Winston Churchill Fund. Supper committees will meet in future on Tuesday to plan the meal. Miss Olga Johnson, sponsor, will be guest speaker this week. A quiz program was arranged by Helen Weddell and Jean Ferguson. Members are asked to arrange other engagements so that they may remain until the end of the program.

The Saturday Juniors met with Miss Millburn on Saturday for their regular program.

The Hostess Course under the '38 Club management is proving to be a very popular and worthwhile project. The first series was completed on Wednesday. The second series will commence on Wednesday running through Friday with two sessions each evening.

The club program theme for the month of February is "Citizenship": The Four Freedoms and Freedom for All; What is There to Know; What is There to Do; They Fight for Citizenship; and, Christian Citizenship which provides respect, security, happiness and equality of opportunity for all people.

Mrs. V. O'Toole Is Given Shower

Miss Lucille O'Toole and Mrs. H. R. Redmond gave a miscellaneous shower recently, in honor of Mrs. Victor O'Toole, nee Louise Lacey, at the latter's home. Miss Marion Redmond presented the bride with a lovely pink and white basket filled with many useful gifts, and at the conclusion of a social evening, a lunch was served.

Those present were: Mrs. H. Connelly, Mrs. J. Grady, Mrs. R. B. Shaughnessy, Mrs. Dennis O'Toole, Mrs. J. J. Hogan, Mrs. Jerome O'Toole, Mrs. W. Pearson, Mrs. M. Meadows, Mrs. H. R. Redmond, Mrs. V. Young, Mrs. K. Wanamaker, Mrs. M. Vill, Mrs. Mary McGee, Mrs. William O'Toole, Mrs. V. O'Toole, and Misses A. Powers, F. O'Toole, S. Sparks, H. Cadigan, M. Cadigan and T. O'Toole.

Those who sent gifts but were unable to be present were: Miss A. Heffernan, Miss A. Lynch, Mrs. T. Murphy, and Mrs. D. Kennedy.

Cecil R. McIvor Weds Alice Dobbs

Rev. E. W. Rowland officiated at the ceremony today in Mark Street United church parsonage, when Alice Elizabeth Dobbs, daughter of Mr. John Dobbs, of Warkworth, and the late Mrs. Dobbs, became the bride of Cecil Ross McIvor, son of Mr. and Mrs. Ross McIvor, of Peterborough.

The bride wore a dress of Dove Blue gabardine, black accessories, and a corsage of Talisman roses. She was attended by Miss Jeanne Moore, who was dressed in beige gabardine, in a style similar to that of the bride, black accessories, and a corsage of pink roses. Mr. Robert Greer was best man.

The reception was held at the home of Miss Audrey Heap, where Miss Heap received, in a black dress, black accessories, and a corsage of red roses. Also receiving was the groom's mother, wearing a gown of King's Blue crepe, black accessories and a corsage of pink roses.

For a trip to Toronto and points north, the bride chose a blue dress, black chesterfield coat, and black accessories. On their return the young couple will live at 70 Hunter street, East, Peterborough.

MORE WOMEN WORK

The number of women employed in Canadian war plants has increased to 419,000 from 144,000 in 1939.

GINGHAM GLAMOR GIRL — Red and white colorfast checked gingham is here made into a flatter-frock. Note the slim skirt with four gores, the ante-bellum neckline with its ruffled bertha flange. Cotton is one fabric of which there is plenty to be had, and one which performs surely, its sturdy good nature undimmed by wartime compromises. That's why this pretty frock, apt choice for hot night wear at home, for small galas outside the home, for cabana and patio wear all day in the warm winter resorts, is good fashion news. For it is cotton with a glamor touch, and the touch is supplied in a way to make upkeep easy. Though dressy, the model is a laundry tub item.—*By Prunella Wood.*

Couple Honored Golden Wedding

Between 175 and 200 friends and neighbors of Mr. and Mrs. R. A. Dobbin, North Monaghan, gathered at their home on Monday evening to honor them on the occasion of their golden wedding anniversary. A program was given and presentations were made. Mr. Reginald Hunter acted as chairman for the evening. The program consisted of solos by Mr. Henry Batten, Kae Agnew, and Mr. Bernard Preston. Mrs. Nelson Parrington gave two delightful readings. Mr. and Mrs. Ed. Martin sang two selections in Norwegian. An address was read by Mr. Ira Robson and Mrs Dobbin was presented with a rocking chair by Mrs. Stanley Jackson, and a gold watch by Miss Lillie Robson. Mr. George Hunter and Mr. John Clark, two school companions of Mr. Dobbin, presented him with a lazy-boy chair and ottoman. The grandchildren presented Mr. Dobbin with a gold pencil and Mrs. Dobbin with a gold cup and saucer. Mrs. Dobbin was also presented with a beautiful bouquet of yellow 'mums.

Speeches were given by Rev. William McDonald, Capt. Harold Scott, M.P.P., Mr. G. A. Gillespie, Reeve Melville Johnston, Mr. Charles Moore, Mr. F. E. Kerr, and Mr. Bruce Johnston. Pilot Officer Dean Kelly was also asked to say a few words.

An interesting event of the evening was the christening of three of Mr and Mrs. Dobbin's grandchildren. Owing to the illness of Rev. Dr. Easton, the Rev Mr. McDonald performed the baptismal ceremony from a bowl which had been brought from Scotland by Mrs. Dobbin's great-great-grandmother, as part of wedding dishes.

Mr. Dobbin has been an active member of North Monaghan Council and Reeveship for 33 years, following the footsteps of his father who also served the township.

Mr. and Mrs. Dobbin were married in the parsonage of Charlotte Street Church in 1894 by the Rev. J. J. Rae. Their groomsman was the late Harry Webber, and the bridesmaid was Mrs. Dobbin's sister, Mrs. C. C. Lawrason of Toronto, who was unable to attend on account of illness in the family.

Mr. Dobbin is the son of the late John Dobbin and Margaret Fowler, old pioneers of North Monaghan. He was born on his farm, which is the old Dobbin homestead. Mrs. Dobbin, daughter of the late Joseph Elmhirst and Jane West, was born in the Village of Keene in Otonabee.

There are 5 children, Mrs. S. E. Moncrief, Miss Clara Dobbin, Mrs. Hector Clark, Miss Annie Dobbin, and Mrs. Clarence Hancock, and twelve grandchildren, all of whom were present. Dainty refreshments were served, Mrs. Dobbin cutting the three-storey cake. The singing of "Auld Lang Syne" brought an enjoyable evening to a close.

Needlecraft Pattern

Something extra special! Warm harlequin slippers and bootees crocheted in shell stitch of short pieces of knitting worsted giving a varicolored effect that's soul-warming, too. Firm rag soles.

Pattern 764 contains directions for slippers and soles in small, medium, large sizes; stitches.

Pattern Number ....

Size ....

My Name ....

....

Address ....

I enclosed 20c for postage

Apsley Personals

The Women's Institute held its monthly meeting at Mrs. Wellington Lean. Plans were made for a play in the near future, "Hill Billy Sue." Hospital care was discussed and more information will be obtained before the March meeting, which will be held at the home of Mrs. Henry Edwards.

Walter C. Hales of Moose Jaw, Sask., is visiting friends here. Mr. Hales went West 35 years ago, but has made several trips East since.

Mrs. (Rev.) H. Turner of Hamilton is visiting her daughter, Mrs. Ross Reynolds.

Pte. F. Tanner is spending his leave with his wife here.

Mr. and Mrs. D. Whitmore opened their home Thursday night for a pedro party sponsored by Mrs Eric Whitmore and Mrs. Kiff. Eight tables were played, with Dan Whitmore winning gentlemen's first prize, Mrs. Roland Tucker won the ladies' first prize, Mrs James Downing won ladies' consolation prize, and James Downing won the gentlemen's consolation prize. Lunch was served at the conclusion of the game. The sum of $9.00 was realized, which was donated to the War Service Club.

Roseneath

Mrs. Lewis Lockhart has arrived home from St. Catharines, where she was staying with her daughter, Mrs. R. Soureris.

Fus. Kenneth Sherwin, home on furlough from Kiska, left on Thursday for west coast.

Mrs. John Curtis, who has been staying in Cobourg for some weeks, has arrived home.

Mrs. Harold Bull, Petawawa, is visiting her parents, Mr. and Mrs. A. Pringle.

Mrs. Annie Lapp is visiting her brother, Mr. and Mrs. Hartley Elinor in Oshawa.

Mr. and Mrs. Leslie Sherwin and son Kenneth and Don Sherwin visited Mrs. Sherwin's mother, Mrs. M. Anderson, Warkworth, on Saturday.

L.-Cpl. Lois Arber of Kingston, was a recent visitor with her grandparents, Mr. and Mrs. E. T. Brisbin.

Attending the District Fairs meeting at Belleville were Mr. and Mrs. C. W. Varcoe, Mrs. James L. Timlin, Mrs. F. McMillan, Miss A. Mouncey, Mr. and Mrs. Clarence Parker, Harold Mouncey, Harold Blodgett, Harvey Eddy and T. S. Coyle.

915,297 MEMBERS

LONDON (CP)— Membership of the Amalgamated Engineering Union at the end of November was 915,297, making it the biggest in Britain.

ALL EYES ON

THE DRESSMAKER Suit

Big fashion news thru Spring—the dressmaker suit! Softly tailored in magically flattering shades—right anywhere, anytime, any place. Have yours today!

Starred—Our soft dressmaker suit with young fitted jacket. From an advance group.

LEVINE'S
LADIES' WEAR
369 George St.

This Home-Mixed Cough Relief Is Hard To Beat

Very Easy to Make. No Cooking. Saves Big Money.

No matter what you've been using for coughs due to colds, you'll be the first to admit that this surprising relief, mixed in your own kitchen, is hard to beat, for real results.

Make a syrup by stirring 2 cups of granulated sugar and one cup of water a few moments, until dissolved. No cooking is needed—anyone can do it. Or you can use corn syrup or liquid honey, instead of sugar syrup.

Then put 2½ ounces of Pinex (obtained from any druggist) into a 16 oz. bottle, and add your syrup. This gives you 16 ounces of really excellent cough relief—about 4 times as much for your money. Tastes fine—children love it—and it never spoils.

You can feel this home mixture taking right hold of a cough. It loosens the phlegm, soothes the irritated membranes, and helps clear the air passages. Eases soreness and difficult breathing, and lets you sleep. Once tried, you'll swear by it.

Pinex is a special compound of proven ingredients, in concentrated form, a most reliable soothing agent for throat and bronchial membranes. Just try it, and if not satisfied, your money will be refunded.

RELIEVE ACHES AND SORE THROAT FROM A COLD!
Use safe, fast-acting ASPIRIN in handy tins of 12 tablets
ASPIRIN

HOW TO COMBAT Rheumatic Pains

Rheumatic pains are often caused by uric acid in the blood. This blood impurity should be extracted by the kidneys. If kidneys fail, and excess uric acid remains, it irritates the muscles and joints causing excruciating pains. Treat rheumatic pains by keeping your kidneys in good condition. Take regularly Dodd's Kidney Pills—for half a century the favorite kidney remedy. 109

Dodd's Kidney Pills

IN $250,000 TURF DEAL—In one of the biggest deals in the history of the American turf, Henry Knight, wealthy Kentucky sportsman, purchased the entire racing stables of Valdina Farms, Uvalde, Tex., for a reported $250,000. A total of 149 horses were involved in the sale. Knight, in turn, sold three of the horses, including Rounders, a stakes performer, to William G. Helis, the millionaire, who paid $66,000 for a yearling last year. Valdina interests recently turned down $50,000 for Rounders. Valdina Farms were owned by Emerson W. Woodward, who was killed in an automobile accident.

Four Ladies From Bobcaygeon Capture Ontario Tankard

For the second time in as many years, four ladies from Bobcaygeon captured the cup of the Ladies' Ontario Curling Association in the finals held Friday afternoon at the Peterborough Curling Rink. Presentation of the cup to the winning rink was made by Mr. G. J. Harkness, the umpire for the two-day tankard, and Mrs. J. R. MacIntosh, skip of the winners, accepted on behalf of the members of her rink.

Mrs. MacIntosh expressed her pleasure at being present at such an important and exciting event, and thanked the Peterborough Ladies' Curling Club for a most enjoyable time. Each member on the winning rink, Mrs. MacIntosh, the skip, Mrs. R. Bottum, Mrs. R. Scott and Mrs. R. Gordon, received a lovely silver deposit sandwich plate.

The Sarnia rink was runner-up in the competition, and was composed of four sister, Mrs. L. Wooley, the skip, Mrs. R. Smith, Miss F. Clarke and Mrs. C. Weir, each of whom received sterling silver spoons.

Consolation prizes of blankets were given to the Toronto Granite Club rink, with Mrs. N. Pepall as skip, and Mrs. P. Agar, Mrs. Hallezell and Mrs. H. Grane as the other member. A Peterborough rink won the runner-up to the consolation prize, and each lady received a lovely plate. Mrs. Don Clarke was the skip of the rink, and Mrs. Gerald Wood, Miss Hazel Fanning, and Mrs. R. Metcalfe were the other members.

Mayor James Hamilton spoke briefly to the group before the presentations were made, and welcomed the visitors to Peterborough. Mrs. R. Turner, president of the Peterborough Ladies' Curling Club introduced Mayor Hamilton to the gathering, and also said a few words on behalf of the Peterborough Club, expressing their pleasure at being able to entertain and be hostess to the Ontario ladies.

A lunch was served in the Club rooms at the conclusion of play, and Mrs. Ray Best, wife of the president of the Ontario Curling Association and Mrs. J. W. E. Thomas, vice-president of Peterborough Ladies' Curling Club, poured tea, at a table tastefully set with silver, and centred with a bouquet of snap-dragons, daffodils, and carnations. Ladies of the Peterborough club assisted in serving.

Just before the meeting adjourned, Mr. Harkness, who as umpire, had the privilege of worrying the most about the weather, was given a barometer, as a symbol of his efforts on behalf of getting fine weather for the tankard.

CURLING NOTES

By HERB MARTIN

Putting up a brand of curling that was not to be denied, Mrs. J. R. McIntosh, Bobaygeon, piloted her rink to win the Ontario Ladies' Tankard, here yesterday afternoon when she defeated Mrs. L. Woolley's rink from Sarnia. This is the second year in succession that this same rink has won the coveted honors.

Starting off at a pace that looked as if the game might be a runaway Mrs. Mac took a commanding lead of 7-0 in the first four ends. Then Mrs. Woolley then came back with a big four and from then on it was a real battle. Coming home Mrs. Mac was two up but by some real smart curling Mrs. Woolley's quartette manged to get three in and it was up to the Bobcaygeon skip to get the shot or else. But Mrs. Mac took steady aim and made sure and drew up to Mrs. Woolley's shot stone and by so doing won the single rink championship of the Province of Ontario.

In the finals of the Consolation event, Mrs. Peppual Toronto Granites and Mrs. D. Clark, Peterborough staged another game that was chucked full of thrills. It was close all the way and Mrs. Peppal made an ice shot on the 10th end to square the match. On the extra-end first one and then the other was shot and when Mrs. Peppall came to play her last stone the shot was against her, but the Toronto veteran skip rose to great heights and made one of the outstanding shots of the series when she played well up, past all the guards and landed right on the tee. Mrs. Clark made a gallant attempt to raise one of her own stones but was just a trifle heavy. And so the 1944 games for the Ontario Ladies' Tankard ended up with the spectators witnessing two real bang up games, a credit to any curler.

And just while we're on this curling story. There were many incidents that took place that if we had the space we could go at great length, but there was one we wish to refer to. It was in yesterday morning's game between Mrs. Gooch, Hamilton Victorias and Mrs. D. Clark, Peterborough. It was the last end and Mrs. E. Metcalfe in playing her second stone picked up a hair pin which immediately threw the stone away off its course. According to rules the stone has to be removed from the ice and play continues. But Mrs. Gooch, being the good sportsman that she is refused this advantage and allowed Mrs.

(Continued on Page 10)

Remember When—

By The Canadian Press

Dave Castilloux, Canadian welterweight boxing champion, four years ago tonight gained a 10-round decision over Charlie Gomer of Baltimore at Maple Leaf Gardens, in Toronto. It was the Baltimore fighter's first defeat in 20 fights. Castilloux is now in the R.C.A.F.

Detroit Too Good

DETROIT — (AP). — Mustangs of University of Western Ontario were no match for University of Detroit in an exhibition basketball game last night, the Titans forging to a 44-22 win to make it their 19th successive victory against the Londoners over a period of years.

SWEET CAPORAL
CIGARETTE TOBACCO
The Roll-your-owners Best Bet

Omemee Team Trims Lindsay

OMEMEE, Feb. 5—In an Intercounty League game here Friday night the Omemee Bombers won a decisive victory over Lindsay. The final count was 7 to 2.

The Bombers opened up a two-goal lead in the first period, Lindsay got the only goal in the second and finally the Omemee outfit drew away in the last twenty minutes outscoring the visitors five goals to one to make the win convincing.

The teams:

Lindsay: O'Connell, Grills, Carley, Green, Western, Williams, Workman, Gassienm, Coombs, Kelly, Karry, Schell.

Omemee: W. Fisher, Williamson, Parsons, Brooks, Brown, Bradley, Nurse, Parker.

Referee—R. Dart, Omemee.

Summary:

First Period
1—Omemee, Brown (Bradley)
2—Omemee, Parker (Brooks)

Secnod Period
3—Lindsay, Western (Williams)

Third Period
4—Omemee, Parsons (Brooks)
5—Omemee, Deyell (Parsons)
6—Lindsay, Coombs
7—Omemee, Deyell
8—Omemee, Brooks
9—Omemee, Bradley

St. Mike's Creep Closer To Top

(By The Canadian Press)

The second-place Toronto St. Michaels crept two points closer to the leading Oshawa Generals in group 1 of the Junior "A" O.H.A. series last night in riddling the Kroehlers 10-2 at Stratford. In the junior engagement at Brantford, the Lions overcame an early Hamilton lead and went on to win 4-3 with Jeffreys getting the pay-off goal on a pass from Day Powell with five minutes to go before the final whistle.

St. Mikes registered the only tally of period one at Stratford but stretched their lead to 7-0 in the second frame and it was not until the third that Tindall hit the twine for Kroehlers, bagging the two goals for the losers in that chapter. Two-goal scorers for the students were Bob Schnurr and Frankie Dunlap, ex-Leaf. The remainder were collected by Bauer, Melong, Lindsay, Sadler, McCormack and Mortson, one apiece.

At Brantford, Powell, the Sudbury import, was the big shot for Lions, collecting three of four counters and giving the assist for Jeffrey's winning goal. Brown was the leading scorer for Whizzers with two to his credit and Comfort secured the other.

Baseball Planners Get Busy Saturday

NEW YORK, Feb. 5 — (AP). — Baseball gropes into its post-war future to-day and nobody knows what Commissioner Kenesaw M. Landis and the major-minor planning committee are going to find.

While peacetime problems of absorbing servicemen and shuffling league boundaries are high on the list of "musts," diamond figures here for a series of meetings running through Tuesday appear more interested in the immediate future of the game.

Although the "planners" are slated to do their job to-day, a series of committee meetings is likely before any solutions are found. This work, for the most part, will involve some legal hocus pocus of baseball's own code which always has been a mystery to Mr. Average Fan. After much talk about farm system-independent showdown, the boys have called off their dogs and no open hostilities are expected.

Lakefield Defeats Ashburnham Team

In a one-sided game with Lakefield Thursday night the Ashburnham Shamrocks were defeated 7 to 1, the win making Lakefield the victors of the best-of-three series.

Lakefield's superior passing and persistent back-checking represented the difference between the two outfits.

Henry led the winners' scoring parade with three goals and an assist, Montgomery fired two goals, Twist had a goal and two assists, Miller a goal, Loyst four assists and Jewell 1.

The lone Peterborough goal was scored by Thirnbeck with only two minutes left to play thereby robbing Edgar of a well-earned shutout.

Lakefield: Goal, Edgar; defence, Northey, Wasson; centre, Twist; wings, Henry, Loyst; alternates, Montgomery, Trude, Carveth, Millage, Jewell, Hopkins.

Shamrocks: Goal, Healey; defence, O'Heron, B. Sullivan; centre, Thirnbeck; wings, Crebar, Spencer; subs, G. Sullivan, Plumpton.

Sudbury Strong

NORTH BAY — (CP). — Is the first of a series of two exhibition games, Toronto Navy of the Senior O.H.A. last night played to a 4-all tie with Sudbury Frood Tigers, the Sailors taking advantage of penalties to equalize the score after an early Miners' lead. The second game is being played at Copper Cliff to-night.

MOTHERs CLEAN SCHOOL

WESTBURY, England— (CP) — Because no one can be got to clean this town's junior school regularly, mothers of the pupils have undertaken the job in relays.

SPORTS-Day by Day

By FRED D. CRAIG

The feud between Whipper Billy Watson and Karl Krippler Davis the Texan battler will be resumed at Brock Street Rink Tuesday night when the two rivals will be tossed in against each other in the main bout of the Frank Tunney weekly wrestling show. This time the time limit has been extended by an extra half hour; in other words the two will have ninety minutes in which to decide a winner. That should be satisfactory both to the British Empire champion and to the Texan bad man. They battled an hour to a draw the last time they met here and would have been matched for a return bout last week had it not been for the fact that Promoter Tunney had a chance to give Peterborough enthusiasts a look at the world champion Wild Bill Longson and accordingly postponed the Watson-Davis duel for another week. They are two big, powerful men and the extra half hour in which to fight it out should be welcomed by both adversaries. Last time they clashed a little more time would have undoubtedly given the Whipper the win for he had Davis out on his feet when the timer's gong brought the tussle to a close in time to save the Texan from being dropped for the decisive fall.

* * * * * *

Davis is one of the toughest battlers who has shown here and in his looks, movements and roughness resembles Champion Longson. When he decides to toss in a rabbit punch or an eblow slam the Texan really lets it go and he snaps on his favorite stepover toe hold as if he really enjoyed handing out punishment to his opponent. On the other hand the British Empire champion is faster and has a wealth of wrestling lore at his command that makes him a tough adversary for anybody He has invented a number of holds that are feared by the wrestling world, including his own version of the whip, his Canadian avalanche which is a combination stepover toe hold followed by a cartwheel and his newest and most devastating grip the Commando unconscious hold that takes the fight out of the toughest adversary, once the Whipper gets it applied right. There is no love lost between the two men. Davis has been calling the handsome Canadian a Fancy Dan and Watson on the other hand resents the sounding off the Texan has been doing about the quality of Canadian wrestling and the courage or rather lack of it shown by Canadian exponents of the art. It should all add up to an exciting battle when the two lock horns here next Tuesday night.

* * * * * *

It Shows The Spirit

A story from Welland telling how Trooper Douglas H. Reid of that city has turned over his entire January pay as a soldier overseas to the Welland-Crowland arena fund tells its own story of how much Canadian youth appreciates proper facilities for sport. When a boy who is serving overseas is so anxious to help ensure an arena for the days to come that he will donate one-twelfth of his meagre year's pay to assist in financing the project the incident illustrate effectively the trend of public opinion as to the necessity of adequate sport facilities. Trooper Reid's donation helps to bring to the front the fact that in Welland and Peterborough and everywhere else where there is no modern sport arena the public generally appreciates the need of doing something about it and is just waiting for the nebessary leadership to put the thing across. In that connection this column has received an interesting letter from a local sport fan who has enclosed his name and address as a guarantee of good faith.

* * * * * *

He sets forth his views on the subject as follows: "I have been asked by several of our Tuesday Night Fight Gang to drop you a line to see whether we couldn't obtain a little more information from your column on the individual wrestlers. It seems to us that a few more particulars as to the wrestler's age, height, previous bouts etc., would tend to create more interest in the bouts. We know that the wrestlers put on a great deal of show but the customers seem to eat it and further more where can we see any other sport in this beautiful Sport Cemetery we call Peterborough. The great (?) activity in the promotion of sport as shown by the collection of Morgue Attendants we call the City Council is really laughable. It seems to us that the council's chief concern is to see whether another mill can be cupped off the tax rate and this regardless of whether juvenile delinquency is on the increase or whether our fair city fades and dies. We feel sure that a great deal of this fast growing juvenile delinquency could be erased if a decent arena was established by our city. Not an arena that would only operate about 4 months of the year for hockey but one large enough to house bowling alleys, built also for roller skating, public speaking, concerts, etc., and not out at the edge of our city but in the centre so that stores would line the front to bring in year round revenue. We know that this cannot be done at the present time but at least plans could be considered for building as soon as possible after the war. It is a pity that nothing is left for the younger generation but pool halls and the streets."

* * * * * *

Congratulations, Bobcaygeon

Congratulations are in order to Mrs. A. McIntosh and the members of her Bobcaygeon rink who for the second year in succession have carried off the highest honors offered to women curlers in Ontario by winning the Ontario Women's Tankard. Facing the strongest women rinks in the province in the competition held here on Thursday and Friday Mrs. McIntosh and her capable rink rose to the occasion. With the other members of the organization curling splendidly and Mrs. McIntosh giving inspired leadership the Bobcaygeon rink met every challenge successfully. They swept through the preliminary and first rounds on Thursday, handed a decisive beating to a strong Kingston rink in the semi-final round Friday morning and had enough punch left to meet the redoubtable Sarnia Wooley quartette in the final and emerge with a three-shot lead for their second Ontario triumph in two years. It takes a real bunch of curlers to win an Ontario title twice in succession and the Bobcaygeon women have proven themselves to be just that. Incidentally the Peterborough Ladies' Curling Club is to be congratulated upon the success of the Tankard competition and the smoothness with which the affair was run off.

* * * * * *

George Soup Campbell has been devoting a paragraph in his Oshawa sport column on the subject of Sunday sports and whatever your views may be on the subject you should find this paragraph interesting: "Now, regarding how "Sunday sports" effects Canada, Ontario or any other territory outside the immediate circulation of The Times-Gazette, is not of prime interest to us at the moment. Just permit us to point out that we have 'Sunday sports" right here in Oshawa today and when we have finished enumerating our list, we will have already eliminated the possibility of criticism from about half of the population of our fair community while most of the others are perhaps no longer young enough to participate. We all know they play golf on Sunday here in Oshawa, but then that is the popular, oft-offered "excuse." We have a few more. Various recognized and respected sports organizations such as the Oshawa Ski Club, Oshawa Figure Skating Club, Oshawa Tennis Club, Oshawa Yacht Club, Oshawa Archery Club, these all carry on their activities on Sunday quite openly. It's no secret to people in Oshawa but they use dark glasses when looking, that's all. Fishing and hunting trips are usually made on a week-end, Sunday included. In summer, softball, swimming and even races can frequently be observed at picnics held on Sunday, canoeing, boating and even boat-races are held on Sunday. In the winter season, you can go skating if you don't ski and they even have the odd "shinny" game on a nearby pond, curling is not unknown—oh, we could even add more. But just to finish it off, there are certain others who go to church and hear a rousing sermon, sometimes on how to cast your next vote, and then they rush home to enjoy a game of bridge, at so much per point. NOW, go ahead! Let who will, cast the first stone!"

(Continued on Page 10)

MILERS IN SPOTLIGHT IN ANNUAL MILLROSE GAMES—First big indoor track event of the season, the 37th annual Millrose Games in New York, is on the sports docket tonight (Saturday). As usual the Wanamaker mile will feature the program. It will bring together outstanding milers including Gil Dodds, Bill Hulse and Don Burnham. Another featured race is the Sheppard 600 in which Jimmy Herbert, former New York U. star now running for Grand St. Boys' Association, is favorite.

Transports Win 8th Straight, Defeat Normal 56-21

Transports and Generals had no trouble in picking up victories last night in the final double-header in the regular schedule of the Ladies' Basketball League. The league-leading Transports won their eighth straight win, defeating the Normalites 56 to 21 in first game, while Generals overpowered Y Cadets 62 to 15 in the second half of the twin bill.

As a result the Transports finish in first place with eight wins and no losses, St. John's are second with 6 and 2, Generals third with four wins and four losses and Cadets and Normalites tied for fourth with one win and seven defeats.

Transports won their fixture with the Normalites in decisive fashion, outscoring the school team 24 to 13 in the first half and adding to their margin in the second session when they registered 32 more points as against 8 for the Normalites.

Beryl Dobbin with 16 points and Jean Castle with 14 were the scoring leaders for the winners while E. Frits with six points sparked the losers.

Transports (56)—Beryl Dobbin 16, Isobel Crary 6, Helen Miller 4, Detty Flynn 2, Dot Bestard 4, Fran. Bestard 6, Jean Castle 14, R. Fleming 4.

Normal (21)—M. Vanderwater, E. Fritz 6, R. Chapelle 4, F. Sexsmith, M. Howes 2, P. O'Donnell 4, Helen Baird 4, R. Heffernan, A. Nelson 1.

Referee, J. Cooper; umpire, Mary McPherson.

In the second game Generals had too much power for the young Y Cadets and with Mary McPherson finding her scoring touch to the extent of 24 points ran up a score without much difficulty. In fact they led by 44 to 5 at the half.

Cadets kept on battling and had the satisfaction of making a much better showing in the second half when they managed to put together ten points as against 18 for the Fran. Merrett with 12 points and Dot Allen with 10 helped swell the winners total while M. Barrett did most of the scoring for the Cadets by registering a total of 11 points.

The teams:

Generals (62)—Shirley Mortimer 4, Isobel Bullock 4, Dot Allen 10, J. Hickey 4, Monica Lawless 4, Mary McPherson 24, Fran Merrett 12.

Y Cadets (15)—L. Petersiel, L. Edwards, N. Ackerman, M. Barrett 11, N. Young 1 Betty Lou Braund 2, P. Martyn 1.

Referee, Hymie Smith; umpire, Jean Castle.

Here and There in Sport

By The Canadian Press

Ninety-six of the 128 rinks to compete in the 17th annual bonspiel in Toronto February 14-19 will come from outside Toronto, it was announced last night by the Bonspiel Committee, the largest contingents being five rinks each from Chatham, Detroit and Kirkland Lake. Four rinks will be sent by Kingston and Orillia while three will represent Barrie, Oshawa, Orangeville, Thornbury, Brampton, London and Hamilton Victorias.

The Northern Ontario delegation will comprise 17 rinks from Sault Ste. Marie to Kinkland Lake and intervening points. Entries from the United States include St. Paul, Minn., Glencoe, Ill., and Wauwatosa, Wis., as well as Detroit. One or two rinks have been entered from other cities and towns throughout Ontario, including two each from Kitchener, Sarnia, Lindsay, Forest, Parry Sound, Elmvale and Bracebrdge.

Tinker Improved.

Joe Tinker, former star infielder of the Chicago Cubs, was so far improved in health that physicians yesterday permitted his removal from the oxygen tent at the Orlando, Fla., hospital where he is battling a complication of ailments aggravated by influenza.

The State's four tracks, Pimlico, Laurel, Bowie and Havre de Grace, yesterday received permission from the Maryland Racing Commission to stage a joint 28-day meeting at Pimlico, from April 12 to May 13.

Gil Dodds and Bill Hulse, middle-distance stars who chased Gunder Haegg of Sweden around the United States last summer, are featured for the Wanamaker mile of the Millrose Games in Madison Square Garden, New York, to-night... Hulse holds the record of 4:06 for the mile outdoors in the U. S. performance book.

Manager Tommy Gorman of the Canadian Arena Company, Montreal, announced yesterday the cancellation of an exhibition hockey game between Montreal Canadiens and the Quebec Aces scheduled for February 13 at Quebec because of the refusal of the Quebec League club to accept suggested referee.

Good Putting.

Johnny Revolta of Evanston, Ill., flashed to the fore in the opening round of the Phoenix, Ariz., open golf tournament yesterday in carding a 66 for the par-71 course after sinking 20-foot putts on the sixth and 17th holes.

The New York Yankees yesterday purchased outfielder Ed. Levy from the Newark Bears of the International League for an undisclosed sum. Levy hit .322 last year and made twelve home runs, including three in one game against Baltimore. He was recently discharged from the U. S. Army.

Nineteen thoroughbreds are scheduled to go to the post at Hialeah Park today in the season's featured 5,000 race on the grass course in two heats of 1 1-16 miles, the favorite being W. W. Crenshaw's Grasshopper 2nd, a seven-year-old gelding.

City Carpetball

The results came in a little better this week but we have reason to believe that some of the result cards are being carried around by some members of the teams. We have received only one report from the St. James' team and yet undestand that they have played more.

Anyone having result cards should leave them in the fire hall, where we will get them.

The result this week show the Old Sweats taking the top with 4 points ahead of the L.O.L. This was caused by the complete collapse of the Orangemen when they tried out some old Antiques. The wood worms got in the orange crop in no mean way. Results:

P.F.D. No. 8, 2-13 vs. L.O.L. No. 2, 21-11.

St. James' No. 7, 7-4 vs. S.O.E. No. 3, 7-17

B.E.S.L. No. 9, 9-10 vs. S.O.E. No. 3, 12-9

Wardens No. 6, 7-14 vs. S.O.E. No 3, 15-4

Wardens No. 6, 10-8 vs Brintons No. 4, 7-16

The standings show the Old Sweats in first place with the Orangemen and the Fighting Parsons tied for second. East City Wardens hold fourth with 6 points behind.

Games as schduled for next week:
B.E.S.L. No. 1 vs. S.O.E. No. 3
L.O.L. No. 2 vs. St. James' No. 7
B.E.S.L. No. 9 vs. Brintons No. 4
All Saints' No. 7 vs. P.F.D. No. 8
St. James' No. 7 vs. P.F.D. No. 8
L.O.L. No. 2 vs. Wardens No. 6

The Sports Round-Up

By HUGH FULLERTON, Jr.
Associated Press Sports Writer

NEW YORK, Feb. 5 — (AP). — Sidelight on the popularity of indoor tracks here: Former Mayor Jimmy Walker, who knows almost everybody in town, had to call on Jimmy Johnston, the fight manager who also knows everybody else, to help him buy a couple of tickets for to-night's Millrose meet.

To-day's guest star:

Don Donaghey, Philadelphia Evening Bulletin: "Each major league club owner has a dilemma by the horns and won't let go for fear it's a 4-F dilemma that can play ball."

Backing up the belief that the South-western cowmen like to back their horses with bucks, Floyd (Skipper) Rigdon of the Carlsbad N.M., Argus wires that his townsmen, Elmer and Charley Helper, have $10,000 that says their champion quarter mare, Shue Fly, can beat any horse in the world in a quarter-mile race. Shue Fly once sprinted a quarter in 21 2-5 seconds ....And as an extra attraction, Joe Welch of Carlsbad and Nogales, Ariz., challenges any cowboy to a $1,000 roping and bull-dogging contest....This corner will guarantee only that no member of the Jockey Club set will accept either challenge.

Service Dept.:

Dynamite Gus Sonnenberg, the old wrestler, is reported in a serious condition in the Chicago Naval Hospital.

WRESTLING
TUESDAY, FEBRUARY 8th
90 Minute Limit
WHIPPER BILLY WATSON
British Empire Champion
vs.
KARL KRIPPLER DAVIS
The Texan
2 OTHER BOUTS—2
BROCK ARENA
Admission—50c; Reserved—75c
Ladies (any seat)—50c; Children 25c (plus tax)

Toronto Curlers Capture Ontario Tankard

TORONTO, Feb. 5 — (CP). — For the first time in the 69-year history of the Ontario Tankard, rinks from Toronto High Park Club to-day held the honor of winning the blue-ribbon event of provincial dual rinks competition.

Gerve Meech and veteran Ken Miles skipped the High Park rinks to victory yesterday, defeating Bert and Perry Hall of Kitchener 32-20 in a final which High Park gained by defeating Barrie. Meech disposed of Bert Hall 13-8 and Miles recorded a 19-12 count against Perry Hall.

The Governor-General's Trophy went to Stan Sargent and Andy Anderson of Orillia, who swept to a 36-23 victory over R. S. Fleming and W Govenlock of Forest. Two other High Park fours won the Globe and Mail Trophy 26-24. J. A. Taylor defeated L. E. Ross 15-13, while Gordon Jones held R. Shadlock to an 11-11 draw. Jones and Shadlock skipped Agincourt rinks.

In the Burden Trophy final, Gordon Campbell and Ross Tarlton of Hamilton Thistles rained a 35-20 triumph over C. Peacock and E. Parsons of Oshawa.

Canadian Sport Snapshots

By CHARLES EDWARDS
Canadian Press Staff Writer

TORONTO, Feb. 5 — (CP). — One of the strongest hockey teams in the country at the moment is the almost unheralded Navy team at Deep Brook, N.S. It includes Bob Goldham, Ab Welsh, Jack Fritz, Red Garrett, Vic Lofvendahl, Bill Heindl, Ben Juzda, Paul Pidcock, Ritchie Nicol, Wally Stefaniw, Scotty Mair, Joey Johns, George Gee. Six are former professionals and the others outstanding amateurs....Someone caused a sensation for 5,000 at a Vancouver hockey game the other night by tossing a "mickey" on to the ice. It was empty and the excitement died quickly.

Patrick breathes again:

Despite reports that Bryan Hextall and Ott Heller of New York Rangers have received their United States draft call, publicity man Jim Hendy says neither has yet received his call-up. Both are registered with U.S. Selective Service and may receive call-up notices later. In that case they may elect to join the Canadian armed forces as Dit Clapper of Boston did.

Memory Lane:

This season's service hockey difficulties were not new. In 1917 the Toronto 228th Battalion entered the National Hockey Association, forerunner of the N.H.L., and the squawks about who was in the Army and who wasn't reverberated throughout Quebec and Ontario. In the middle of the squabble, the Soldiers withdrew from the league and a few days later were en route overseas. The 228th lineup included Glen Lockhart, Goldie Prodgers, Howard McNamara, George McNamara, Butch Arbour, Duke Keats, Eddie Oatman, Gordon Meeking, Roxy Beaudro.

Incidentally:

Tom Longboat, the famous old Indian Marathoner, has quit his job with the City of Toronto Works Department and is looking for other employment. Tom's arthritis has slowed him up a mite.....The Montreal Navy football team is reported around $750 in the red after its 1943 ventures....Jackie Hamilton is the hero of High School radio fans following Toronto Maple Leafs in the West.

19 Horses Race For Miami Prize

MIAMI, Fla., Feb. 5—(AP)—The winter's top grass course horse race will be run as a double-header over Hialeah Park's flower-lined turf track today, with 19 thoroughbreds competing.

The luck of the draw put most of the higher-regarded thoroughbreds in the first division of 1 1-16 miles dash around the shores of the infield lake for a $5,000 added purse.

V. L. Shea's chestnut 5-year-old horse, Rascal, a winner over the turf only last Saturday, seemed to be a low-priced favorite to take most of the $5,000 pot in the second division. He must carry 114 pounds.

Millbrook Stable's top-weighted Poacher, in at 116 pounds, and Walter P. Chrysler's Coronal, assigned 114, stacked up as the principal opponents in the rather mediocre field.

On the basis of an impressive victory on the grass Tuesday, W. W. Crenshaw's Grasshopper 2nd won the favor of the handicappers in the first division, against tough competition. The 7-year-old gelding is in at 114.

The greatest burden, 120 pounds, was laid upon Greentree Stable's Four Freedoms, winner of one division of the Palm Beach Handicap two weeks ago.

Along with C. W. Anderson's Kanlast, Four Freedoms was rated a close second choice.

Others given a better-than-fair chance in the second division are W. Gullat's Navy, A. T. Simmons' Air Current, O. S. Jennings' Blue Sash and May and Christopher's Doubt Not.

Pittsburgh Team Better Than In 1943

PITTSBURGH, Feb. 5 — (AP) — The Pittsburgh Pirates' management today looked over prospects for the coming baseball season and, in the words of President William E. Benswanger, decided that:

"We're no worse off than any of the rest of the National League teams and a lot better off than some of them."

In fact, Benswanger seemed confident he has a first-division team again this year, and was even hopeful that the Buccaneers, with a veteran pitching staff, might better last season's accomplishment when they finished fourth.

"All the players I've talked to so far seem to have more confidence than they ever had, and if we can get some hitting to go along with the defensive play I know we'll have, we should be right up there in the fight all season," he said.

Benswanger has seven veteran pitchers, headed by Truett (Rip) Sewell, a good defensive outfield and a good infield, but on the record lacks the power at bat to threaten last year's flag-winner, St. Louis, or the Brooklyn Dodgers.

"Lee Handley's arm is back in shape, and with the addition of Babe Dahlgren, whom we bought from Philadelphia, we should have a good infield, despite the loss of Elbie Fletcher at first base," Benswanger continued. "With Jim Russell, Vince DiMaggio and either Frank Colman or John Barrett in the outfield, we have one of the league's best defensive trios—but we do need more hitting."

Fights Last Night

By the Associated Press.

Boston — Coley Welch, 161½, Portland, Me., stopped Henry Chmielewski, 164, Portland, 7. Wallace Cross, 222½, Newark, N. J., outpointed Earle Louman, 214, Washington, 8.

Norfolk, Va.—Frank Wills, 151½, Washington, outpointed Joe Acosta 151¾, New York, 10. Cpl. Ed Leo, 159, Camp Pendleton, Va., outpointed Lee Rosen, 160½, Baltimore, 6.

St. Louis — Joey Pirrone, 136½, Cleveland, outpointed Gene Spencer, 130, Chicago, 10. Deacon Nathan Logan, 160½, St. Louis, knocked out Tito Taylor, 167½, of Chicago, 7.

San Francisco — Al Spencer, 136, New Orleans, knocked out Johnny Gracia, 137, San Francisco, 9.

PONY EXPRESS — By Jack Sords

Hockey Results And Record

NATIONAL LEAGUE

	W	L	T	F	A	Pts
Canadiens	23	3	6	145	70	52
Detroit	16	12	5	142	116	37
Toronto	16	16	3	152	132	35
Chicago	16	16	1	123	131	33
Boston	13	17	4	150	171	30
Rangers	6	26	1	112	204	13

Future Games

Saturday— Detroit at Toronto; Chicago at Canadiens; Rangers at Boston.

Sunday—Toronto at Detroit; Chicago at Rangers.

O.H.A. SENIOR

	W	L	T	F	A	Pts
Hamilton	20	7	1	118	70	41
St. Cath.	20	8	0	118	112	40
Navy	13	16	0	89	135	26

O.H.A. JUNIOR

Group 1

	W	L	T	F	A	Pts
Oshawa	17	2	0	147	43	34
St. Mikes	16	4	0	132	60	32
Hamilton	10	10	1	90	102	21
Marlboros	8	12	0	61	98	16
Y. Rangers	1	20	0	42	122	2

Group 2

	W	L	T	F	A	Pts
St. Cathar.	12	6	2	99	79	26
Galt	12	9	0	100	75	24
Pt. Colborne	10	11	0	97	104	20
Stratford	6	12	2	79	127	14
Brantford	6	11	1	64	101	13

Friday's Results.

St. Mikes 10, Stratford 2.
Brantford 4, Hamilton 3.

AMERICAN LEAGUE

Eastern Division

	W	L	T	F	A	Pts
Hershey	23	8	5	124	80	51
Buffalo	16	12	9	110	104	41
Providence	7	27	4	76	146	16

Western Division

	W	L	T	F	A	Pts
Cleveland	24	7	5	150	101	53
Indianapolis	14	15	10	104	103	38
Pittsburgh	8	24	5	90	121	21

Exhibition (At North Bay).

Toronto Navy 4, Sudbury Frood Tigers 4 (tie).

E. U. S. A. L.

Boston 11, New York 7.

South Saskatchewan Junior.

Regina Commandos 6, Regina Navy 2.

Theatres - Dances - Radio

Heavy Program For NHL Teams

By The Canadian Press

A heavy week-end program promises to shed light on the struggle for second place in the National Hockey League, a three-way conflict which now finds Toronto Maple Leafs caught in a "squeeze" between Detroit Red Wings and Chicago Black Hawks.

While Leafs have descended to an almost unprecedented level by losing three straight Saturday night home games, Detroit and Chicago have climbed from the basement with solid winning streaks. Detroit, now in second place two points ahead of Leafs, has been beaten only once in its last 10 games; Chicago has five straight victories to its credit.

All three clubs swing into action twice during the week-end, Leafs and Wings playing a double date which opens in Toronto Saturday and switches to Detroit Sunday. Chicago plays the league-leading Canadiens at Montreal Saturday and tail-end Rangers at New York Sunday. The Hawks now trail Leafs by two points.

The only other week-end game sends Rangers to Boston, whose crippled Bruins have dropped from second to fifth place after losing seven straight games.

CHEX Will Carry "L For Lankey"

Commencing Sunday, February 6, "L for Lanky" popular radio story of an R. C. A. F. bomber and its all-Canadian crew, will be sponsored by Canadian Marconi Company through arrangement with Honourable C. G. Power, Minister of National Defence for Air. Broadasts will continue at the same hour weekly over a Dominion-wide network of forty-five radio stations.

Peterborough listeners will hear "L for Lanky at the usual time on Sunday evening from 7.30 to 8.00 over station CHEX.

The story of "L for Lanky" follows an exciting pattern of life in the R. C. A. F. overseas and is told in the interesting jargon of the Air Force.

The Canadian Marconi Company feels it is fitting that they assume sponsorship of this outstanding radio programme —since so much of the radio equipment used by Bomber Command is manufactured in Canada by the men and women of Marconi.

MOVIE TIME TABLE

Capitol — "Northern Pursuit", 2.00, 4.00, 5.45, 7.40, 9.35. Last complete show at 9 p.m.

Regent—"Great Impersonation" 1.30, 4.05, 6.40, 9.20; "Tumbling Tumbleweeds", 2.35, 5.20, 7.50, 10.30.

Centre—"Salute for Three", 1.45, 4.32, 7.25, 10.10; "Street of Chance" 3.05, 6.00, 8.50.

What's On the Air

Stations	Kilocycles
CHEX	1430
CBL	740
CFRB	860
WEAF	660
WJZ	770
WABC	880

Symbols: D—Drama, M—Musical, R—Religious, S—Songs, T—Talk, V—Variety, N—News

This Program has been given the Peterborough Examiner by stations herein listed If the presentations as scheduled are not on the air, the fault lies with the stations and not with the Examiner.

Radio Station CHEX Carries the News on the Hour

SATURDAY EVENING

6:00 P.M.
CHEX—News; Tune of Times
CBL—Saturday Serenade
WEAF—George Putnam-N
WABC—Q. Rowe and the News

6:15 P.M.
CHEX—Singing Strings
CBL—CBC News
WABC—People's Platform

6:30 P.M.
CHEX—News; Rhythm R'dup
WEAF—Three Suns Trio-M
CBL—Andy Russell-S

6:45 P.M.
CHEX—Parade of Bands
CBL—BBC News
WEAF—Religion in the News
WABC—The World To-day

7:00 P.M.
CHEX—Wes. McKnight
WABC—Behind the Gun
WJZ—What's New?

7:15 P.M.
CHEX—Footlight Parade

7:30 P.M.
CHEX—Alf. Standen-M
CBL—Songs at Eventide
WEAF—Ellery Queen-D
CFRB—Double or Nothing
WABC—Thanks to Yanks

8:00 P.M.
CHEX—News
CBL—Jolly Miller Time-V
CFRB—Saturday Serenade
WABC—Blue Ribbon Time-V

8:30 P.M.
CHEX—Erle Tully Barn Dance
WABC—Inner Sanctum-D
WEAF—Truth or Consequences
CBL—Share the Wealth
WJZ—Boston Symphony

9:00 P.M.
CHEX—News; Studio Party
CBL—Leafs. vs. Detroit
WEAF—Barn Dance

9:30 P.M.
CHEX—Roland Todd
WJZ—Spotlight Bands

10:00 P.M.
CHEX—Cosmopolitan Cafe-M
WJZ—To be announced
WEAF—Million Dollar Band

10:15 P.M.
WABC—Correction Please
WJZ—Serv. Forces Present-V

10:30 P.M.
CHEX—Norman Harris Orch.
WEAF—Grand Old OpryV

11:00 P.M.
CHEX—News and Commentary
CFRB—News

11:15 P.M.
CHEX—Sign Off
CFRB—Marjorie Lawrence-S
CBL—Current Events-T

11:30 P.M.
WJZ—Cab Calloway Orch
CFRB—Flashgun Casey
WEAF—I Sustain the Wings

SUNDAY MORNING

9:00 A.M.
CBL—Interlude
WABC—World News
CFRB—News

9:15 A.M.
WEAF—Commando Mary-T
CFRB—Paul Fredericks-S
WJZ—White Rabbit Line-D

9:45 A.M.
CFRB—New Voices-S
WEAF—Sunday Supplement
CBL—Way of the Spirit-R

10:00 A.M.
CHEX—News; Sunday School
CFRB—Church of the Air
CBL—Andy Clark-T
WEAF—Nat Radio Pulpit-R
WJZ—Message of Israel-R

10:30 A.M.
CHEX—Victor Album
CFRB—Wings Over Jordan
WEAF—Children's Hour
WJZ—Southernaires
CBL—Recollections in Song

11:00 A.M.
CHEX—St. Paul's Church
WABC—Blue Jacket Choir-S
WJZ—Your War Job-T

SUNDAY AFTERNOON

12:00 P.M.
CFRB—Bluejacket Choir-S
CBL—BBC News
WEAF—NBC Concert Orch.
WABC—Salt Lake Choir

12:15 P.M.
CBL—St. Michael's
CHEX—Rosanne Salon

12:30 P.M.
CHEX—News
WJZ—Moments of Memory

12:45 P.M.
CHEX—Chapel Chimes

1:00 P.M.
CHEX—News; Nazarene Gospel
WABC—Church of the Air
CBM—Hello, Children

1:30 P.M.
CHEX—Memorable Music
CBL—Ernest Seitz, pianist
CFRB—Sunday Hour-M
WEAF—R'nd Table Discussion

2:00 P.M.
CHEX—News; Music and Verse
CFRB—Tor. Cons. of Music
WEAF—Those We Love-D
WABC—Ceiling Unlimited

2:30 P.M.
CHEX—Russ Morgan
CBL—Religious Period
WEAF—John C Thomas-S
WJZ—Sunday Vespers

3:00 P.M.
CHEX—News; Concert Hall
CBL—The People Ask-T
WJZ—The Life of Riley
CFRB—N.Y. Philharmonic

3:30 P.M.
CHEX—For You, a Serenade
CBL—Army Hour
WJZ—Hot Copy-D

4:00 P.M.
CHEX—Bethany Tabernacle
WJZ—Good Ole Days-V
CFRB—N Y Philharmonic

4:30 P.M.
CFRB—Variety Program
WEAF—Lands of the Free-D
CBL—Church of the Air-R
WJZ—Met. Opera Auditions

5:00 P.M.
CHEX—News; Hit Parade
CBL—Stars of To-morrow
WEAF—Symphony of the Air
WJZ—Where Do We Stand?
CFRB—Family Hour-V

5:30 P.M.
CHEX—Most Out of Life
CBL—Comrades in Arms

5:45 P.M.
CHEX—Listen to Leibert

SUNDAY EVENING

6:00 P.M.
CHEX—News; Hall of Fame
WEAF—Catholic Hour
CBL—Tea Musicale
WABC—Silver Theatre
CFRB—Green Hornet-D

6:30 P.M.
CBL—London Commentary-T
CFRB—Light Opera
WABC—America in the Air
WEAF—Great Gildersleeve-V

7:00 P.M.
CHEX—News; Salvation Army
CBL—Jack Benny
WABC—William Shirer-N

7:30 P.M.
CHEX—L for Lanky
WABC—We the People-V
WJZ—Quiz Kids

8:00 P.M.
CHEX—News
WJZ—Children's Choir-M
CBL—Charlie McCarthy

8:15 P.M.
CHEX—Hawaiian Dreams
WJZ—Inkspots-S

8:30 P.M.
CHEX—Memories Melodies
CFRB—Transatlantic Call
CBL—Week-end Review
WJZ—Keepsakes-V
WABC—Crime Doctor-D
WEAF—One Man's Family-D

9:00 P.M.
CHEX—Evening Vespers
CBL—Stage "44"-D
WEAF—Merry-Go-Round-V
WJZ—Walter Winchell-T
CFRB—Radio Digest-D

9:30 P.M.
CHEX—Fred Allen-V
CBL—Familiar Music

10:00 P.M.
CHEX—Lat.-Amer. Serenade
CBL—National News
WEAF—Hour of Charm
WJZ—Gertrude Lawrence-V
CFRB—The Weird Circle

10:15 P.M.
CBL—Songs of Empire-M

10:30 P.M.
CHEX—Nocturne
WABC—Adv. of Thin Man-D
WJZ—Guy Lombardo's Orch.
CFRB—Artists in Recital

11:00 P.M.
CHEX—Nat'l News Summary
CBL—Radio Newsreel

MONDAY MORNING

7:30 A.M.
CHEX—Farm Fare

8:00 A.M.
CHEX—News
WJZ—Kibitzers-V

8:15 A.M.
CHEX—Breakfast Musicale

8:30 A.M.
CBL—March Past
CFRB—Quiet Sanctuary
WJZ—Woman of Tomorrow

8:45 A.M.
CHEX—Morning Devotions
CFRB—Organ Reflections
WEAF—In the Record

9:00 A.M.
CHEX—News; Salon String
CBL—Mirth and Madness

9:15 A.M.
CHEX—Meet the Band

9:30 A.M.
CHEX—Invit. to the Waltz

9:45 A.M.
CHEX—Smiling Jack

10:00 A.M.
CHEX—News; Poliflor
CBL—Science Series

10:15 A.M.
CHEX—Uncle Jimmy

10:30 A.M.
CHEX—Peter McGregor-D
CFRB—Mrs Aitken
CBL—Wartime Housekeeping

10:45 A.M.
CHEX—Mastersingers

11:00 A.M.
CHEX—News; Melody Lane
WJZ—Breakfast at Sardi's-V

11:15 A.M.
CHEX—Good Morning, Ne'bors

11:30 A.M.
CHEX—Invit. to Syncopation
CBL—Soldier's Wife
WABC—Bright Horizon-D

11:45 A.M.
CHEX—Pinto Pete

MONDAY AFTERNOON

12:00 NOON
CHEX—News; Home Folks
CBL—BBC News
WJZ—Standing Guard-T

12:15 P.M.
CHEX—Examiner Contest

12:30 P.M.
CHEX—News, Farm News
WABC—Helen Trent-D
WEAF—Navy Band
CBL—Farm Broadcast

1:00 P.M.
CHEX—News; Home Folks
WEAF—Margaret McBride-T

1:15 P.M.
CBL—Happy Gang
WJZ—The Woman's Exchange

1:30 P.M.
CHEX—What's New To-day
CFRB—Tropical Moods
WABC—Bern... Flynn-T

1:45 P.M.
CHEX—They Tell Me

2:00 P.M.
CHEX—News, Betty and Bob
WEAF—Guiding Light-D

2:15 P.M.
CHEX—The Lady Sings

2:30 P.M.
CHEX—Stars of the Week

2:45 P.M.
CHEX—H'ppy Birthday, Mother

3:00 P.M.
CHEX—News, Melody Matinee
WJZ—Morton Downey-S

3:30 P.M.
CHEX—Sincerely Yours

3:45 P.M.
CHEX—Voice of Memory

4:00 P.M.
CHEX—News; Concert Hall
CBL—Ann Watts-S
WJZ—Blue Frolics

4:30 P.M.
CHEX—1430 Club

5:00 P.M.
CHEX—Robertson Davies-T
WABC—Fun with Dunn-V
CBL—Frontline Family
WJZ—Hop Harrigan-D

TONIGHT 7.45 P.M. Something to Sing about — WGR 550 — EVERY EVENING MONDAY THROUGH FRIDAY

PIANO TUNING and Repairing
Authorized Heintzman Co., Toronto
FRED WALKER
Place orders NOW for Tuning or any Repair Work.
Mail Orders to CHEX
PHONE 9496

Kist FAMILY SIZE 30 OZ. BOTTLE
Kist GREEN LABEL GINGER ALE
BOTTLED BY BOORMAN'S BEVERAGES

Hear ERNEST SEITZ
Distinguished Canadian Pianist and Composer
CBL
EVERY SUNDAY at 1.30 p.m.
Sponsored by the makers of UNDERWOOD TYPEWRITERS

BIGGEST, BRIGHTEST RADIO HOUR OF THE WEEK!
Radio Hall of Fame
The Top Hits from all Fields of Entertainment as judged and selected by VARIETY leading authority of the show world
PAUL WHITEMAN and his Orchestra! DEEMS TAYLOR Master of Ceremonies! and Each Week A PARADE OF CELEBRATED STARS
Tune in next Sunday . . . Philco invites you to hear the performances chosen this week by Variety as the best in the world of entertainment. Enjoy the show of shows, the top hits from theatres, movies, concerts, night clubs and popular song centers.
Tune in CHEX 6 to 7 P.M., E.D.T.

DANCING TONIGHT to the Melody Men
Admission: Ladies 40c Gents 60c
Comfortably Heated
SUMMER GARDENS

This is your invitation to the FRIDAY NIGHT CLUB Annual "AT HOME"
Wednesday, Feb. 9th, at 9 p.m.
AT THE Y.M.C.A.
Tickets $2.00 Per Couple — Music by Melody Men
Tickets On Sale at Men's Style Shop

NEW CENTRE THEATRE
LAST TIMES TO-DAY! "SALUTE FOR THREE" Musical-Comedy with Big Star Cast
FEATURE NO. 2 "STREET OF CHANCE" With Claire Trevor - Burgess Meredith
Extra! British News. Plus! Disney Cartoon
MONDAY - TUESDAY - WEDNESDAY
TWO SPLENDID FEATURE ATTRACTIONS—TWO
Ray Milland - Paulette Goddard
You Will Have the Time of Your Life With Your Favourite Stars In "THE CRYSTAL BALL"
A Gay Comedy Romance with William Bendix
AND THE SECOND TOP HIT "THE CLANCY STREET BOYS"
With THE EAST SIDE KIDS in Their Wildest Laugh Riot
EXTRA! CANADIAN UNIVERSAL NEWSREEL

OLIVE ROME
Voice, Mezzo Contralto.
Former pupil of G. Lambert, Toronto
PHONE 5261

Don't Forget the Evangelistic Service At The Regent Theatre Sunday Evening at 8.30

A TANGLE OF HARSH JEALOUSIES BITTER HATRED AND GRASPING GREED!
WARNER BAXTER CRIME DOCTOR'S strangest CASE
HIT NO. 2 Musical Comedy "Get Going," with Vera Vague - W. Catlett
Regent
STARTING MONDAY Your Radio Ace Crime Expert at His Best
TO-NIGHT ONLY
GENE AUTRY in "TUMBLING TUMBLEWEEDS"
"THE GREAT IMPERSONATION" - "GANG BUSTERS"

"I'VE BEEN IN DEFENSE WORK ALL MY LIFE!"
Maisie's doing her biggest job ... with laughs and romance ... on her own time!
SWING SHIFT MAISIE
ANN SOTHERN James CRAIG
ON THE SAME PROGRAM
A TRULY GREAT PICTURE
Which brings to you the stupendous knowledge of what war really is!
THE "BATTLE OF RUSSIA"
TO-DAY ONLY! ERROL FLYNN in "NORTHERN PURSUIT"
MONDAY Capitol A FAMOUS PLAYERS THEATRE

Reporter Died Trying To Report News

By JAMES MARLOW and GEORGE ZIELKE,
Associated Press Staff Writers.

WASHINGTON, Feb. 5 —(AP)— Raymond Clapper, who died in a plane crash while covering the invasion of the Marshall Islands for the Scripps-Howard newspaper, was respected in a number of ways.

Other newsmen were always sure he was calling his shots exactly as he saw them. He wrote and he fought for the things he thought were right. He was bitter, too, against the people and things he thought were wrong.

He made $100,000 a year. He had a wife and two children. He wrote for the Scripps-Howard newspaper alliance his daily column which was nationally famous.

Why then did he leave Washington for the South Pacific war? Why did he go up the bomber that crashed him to his death in a lagoon in the Marshalls? He didn't need to.

He had seen what war is. He had covered part of the Mediterranean campaign. He had flown in a bomber on the first American bombing of Rome. He had seen how ground troops react to battle and how bomber crews act on a mission.

The column he wrote from San Francisco on New Year's Day can explain some of it. He wrote, just before his departure for the South Pacific:

"Some people in Washington feel that there is not sufficient awareness at home of how much our men are doing (in the South Pacific) and in what a living hell they must sometimes do it. So somebody says why don't I go out and get a taste of it, and so here I go, dragging these aging bones."

He was 51, and so he went. And he was killed, just as 15 other American correspondents had been killed or died abroad since the European war started.

Two Canadian newspaper men—Sam Robertson of The Canadian Press and Edward Baudry of the Canadian Broadcasting Corporation—also have died on war-assignments.

Why did they die? For the same reason Raymond Clapper gave his life. They were trying to report the news.

They thought it was the honest thing to tell the story as they saw it happen, close up, giving the feel of the thing, making it as true as words can make anything true for their countrymen back home the adventure called war and the sting and smell of death and what danger felt like and what it meant.

CHEESE FACTORY FOUNDED

The first Canadian cheese factory was established in Oxford Dounty, Ontario, in 1864.

Child—No Horse

LOS ANGELES, Feb. 5—(AP).—Mary Ann Sheridan, born September 12, 1941, and listed as a dependent by 28-year-old Edward Merlin Sheridan, turns out to be a horse. Sheridan was arrested yesterday on a grand jury indictment charging him with making false statements to his draft board and failure to report for induction.

UNIFORM IS TOPS—In a U.S. nation-wide poll, the WAVE uniform was voted tops among the various branches of the military services. Ensign Miriam Murray of Boston, Mass., certainly wears hers to advantage, don't you agree?

THEY LEAD U.S. INVASION—Here are the men who are leading the invasion of the Marshall Islands, first time invasion has been attempted of any territory the Japanese held before Pearl Harbor. Left to Right, they are Vice-Admiral R. A. Spruance, commander of all American forces engaged in the giant assault on the Marshalls; Maj.-Gen. Harry Schmidt of the Marines, who commanded troops which secured the first beachhead in the Roi Island area, and Rear Admiral R. K. Turner, commander of all amphibious operations.

S. S. Breckon Re-elected Red Cross Head

NORWOOD, Feb. 5 (ENS) — The annual meeting of the Norwood branch of the Canadian Red Cross Society was held recently in the High school. The president, S. S. Breckon, was in charge. The treasurer's report showed the total cash receipts $1,943.98; expenditures $1,552.25. Balance $391.73. Material on hand was valued at $55.00. A total of 988 articles have been shipped to headquarters. This was made up of the following: Knitted articles 169, civilian clothing 215, hospital supplies 211, quilts, blankets and afghans, 205 large and 88 small. Material on hand 6 lb. service wool, 5 lb. baby wool, 5 yards wool jersey for baby vests, 3 yards pillow cotton, 5½ yards of feather ticking and 75 pounds absorbent cotton for hospital supplies. Reports of the work done were as follows:

Mrs. A. Metcalfe's group met every two weeks with an average attendance of 10, donated 24 large quilts and 19 small quilts and assisted with the sewing and knitting.

Mrs. F. Webster's group held 16 quiltings, an average attendance of 11. The ladies donated 61 large quilts and 11 small ones. Several members assisted with sewing and knitting.

Mrs. G. Brown's group held 20 quiltings, with an average attendance of 14. The ladies donated 51 large and 15 small quilts to the local Red Cross. They assisted with sewing and knitting.

Mrs. H. Fords' group held 12 meetings with an average attendance of 6. They donated 9 large and 14 small quilts to the local Red Cross. The ladies assisted with sewing and knitting.

Miss M. Webster's group of Cottesloe donated 17 large quilts and 5 small ones and the ladies assisted with sewing and knitting.

Mrs. W. Girven's South Dummer group donated 10 large quilts and 5 small ones to the branch.

The United Church Bible class donated 11 large quilts.

The Ladies' Aid of the Presbyterian church donated 5 large quilts and 4 small ones.

The Catholic Women's League assisted with sewing.

The Women's Institute donated two large quilts.

The Willing Workers donated 2 large quilts and 2 small and several articles of cothing.

Several donations of knitted articles and quilts were received from individuals.

Mrs. E. Patterson, sewing convener, reported 215 articles of clothing shipped during the year. Included in this were 56 girls' dresses and panties for Greek relief. Hospital supplies consisted of 9 dressing gowns and 262 air force handkerchiefs. Two large blankets and 88 crib quilts and blankets were also sent to headquarters.

Miss P. Weir, wool convener, reported 169 knitted articles sent to headquarters. This included 13 for the army and the air force, 94 for the seamen and 62 for civilians. The decrease in knitting was due to the shortage of wool in the early part of the year.

Mr. Breckon reported 203 large quilts sent to headquarters.

Previous to the election of officers the president spoke briefly on the work done during the year, which he said was made possible by the splendid co-operation of all concerned. He emphasized the work of the blood donors' clinic and said while there were between 35 and 40 from the district who were already registered, many more were needed.

The result of the election of officers was as follows: Honorory president, Mr. M. Bailey; president, Mr. S. S. Breckon; vice-president, Mrs. C. Coughlin; secretary, Miss P. Weir; treasurer, Mr. H. Goden.

The executive consists of a representative from each group, the conveners of the work committees and a representative from each of the following: Village Council, Board of Education, I.O.D.E., Women's Institute, and the Catholic Women's League.

The work conveners for the year: Sewing, Mrs. E. Patterson; knitting, Miss P. Weir; surgical supplies, Mrs. A. R. Atkinson and Mrs. R. Rathwell.

Maj. Murray Flays Rhodes Scholars

LONDON, Ont., Feb. 5 — (CP) — Maj. Gladstone Murray, Toronto policy counsel, addressing London Kiwanis Club today devoted some time to discussing "the crop of Rhodes Scholars that adorn the front ranks of the C.C.F."

He said they were of a generation of Oxford univergraduates who accepted a resolution against bearing arms in any cause whatever. In his own day, a generation earlier, "it was believed that acceptance of the largesse of Rhodes carried with it the moral obligation to serve the empire." Maj. Murray was Rhodes Scholar from Quebec in 1913-14.

"The British and American contemporaries of our Canadian socialist Rhodes Scholars mellowed and recovered their poise with the impact of affairs, and it is a curious commentary that there is no trace of anti-British attitude on the part of the Americans," he said, drawing attention to what he termed "the eccentricity of a pronounced anti-British bias among the Canadian Rhodes Scholars now so prominent in the C.C.F."

Estonian Capital Being Evacuated

STOCKHOLM, Feb. 5 (AP) —The Estonian capital of Reval (Tallinn) expects a declaration of a state of emergency momentarily as a result of the Russian advance and citizens have been ordered to evacuate the city as soon as possible, dispatches to the newspaper Allehanda said today.

In Helsinki the Finnish air chief told residents they must prepare for an imminent aerial bombardment, the report said.

All civilian rail travel out of Reval has been forbidden by military authorities and some highways leading out of the capital have been closed to all except troop traffic.

Numerous Russian partisans are reported to be operating against German communications in the dense forests outside Reval.

Female Battler

WINDSOR, Feb. 5 — (CP). — Two hours in jail was a contempt of court sentence imposed by Judge J. J. Coughlin here yesterday upon Mrs. Sylvia Boydan, who sought revenge against a $5.80 Divisional Court decision awarded Mrs. J. Birau of Tecumseh. No sooner outside the court room were the two principals when Mrs. Boydan tackled Mrs. Birau, pulling her hair in a wild affray.

Allied Foothold In Grave Danger

By DANIEL DELUCE
Associated Press War Correspondent

WITH THE 5TH ARMY ON THE ANZIO BEACHHEAD IN ITALY, Feb. 2—(Delayed)—(AP). — Is the fateful pattern of Salerno being repeated on this wide but shallow bridgehead within sight of Rome's radio towers?

The tempo of Anglo-American operations at the southern coastal approaches to the Eternal City has been slower than the 5th Army's invasion south of Naples last September.

Although in 12 days ashore seaborne forces have entrenched themselves strongly in the flat farmlands, on a beachhead officially more than 14 miles wide and extending eight miles from the sea, the enemy retains control of the dominant high ground and the main Rome highway through Cisterna.

What the situation is here boils down to this:

At Cisterna, where heavy Allied air and naval support helped break a German counter-offensive within one week, the Germans have had 12 days to mass their troops for what, according to officially-released information, will turn into a furious effort to wipe out the entire Allied foothold around Anzio.

Until the beachhead has passed this critical test, it can not be described as a military success.

Strong Resistance.

German resistance is strong at every point of the bridgehead Perimeter, and increasing counter-attacks obviously indicate it is the enemy's ambition to wrest, and exploit the initiative.

The German air force has not been strong enough effectively to challenge the Allies' air superiority but it has inflicted some damage and now is harrying the forward Allied troops.

Weather permitting, however, the Allied air forces can deal out 10 or 20-fold the punishment inflicted by German aircraft. This massive Allied strength in the air, together with Allied warships close offshore, are among the factors which have convinced the ground troops here that the beahhead not only will be held, but also will be strategically expanded.

Fighting men here are acutely aware that the public in Britain and the United States may be expressing chagrin that 12 days have not been enough for them to march some 35 miles from Anzio to Rome.

But the payoff on this campaign will be whether the Allies capture Rome. The chance was taken and the divisions were risked. Some of the most experienced elements of the German army bar the way.

POST-WAR ROAD WARDENS

CREWE, England—(CP)—Cheshire air raid wardens are being asked by the country's chief constable to consider keeping up their organization after the war and that the members enrol as road wardens.

Javanese Tells Of Jap Cruelty

LONDON, Feb. 5 (CP) —New details of Japanese atrocities appeared today in Vrij Neredland, a Dutch newspaper published in London, which related the story of a Javanese who escaped from a Japanese concentration camp.

The Javanese said he and many other prisoners were transported in a dark, airless Japanese troopship to Guadalcanal to load ammunition before American forces occupied the island. From Guadalcanal they were shipped to another Pacific isle where they were forced to walk day and night for two weeks over nearly-impassable jungle trails, and those who lagged on the way were "kicked and beaten and prodded with bayonets."

The only food the prisoners were given while on this trek was two handfulls of rice a day, the Javanese said.

"Two Dutch officers and an Indonesian who tried to escape were tied to a stake, bayoneted and then shot," the Javanese added. He carried a three-inch bayonet scar on his own back, the paper said.

Too Lenient—Perhaps

NEW YORK, Feb. 4 —(AP)—The Tokyo domestic radio said today Kumaichi Yamamoto, vice-minister for occupied areas in Asia, had made a statement to the Japanese diet yesterday saying Allied nationals interned in China are being treated properly "according to moral principles."

"However, in some circles I believe there are instances in which our treatment is too lenient in comparison to the treatment given by the enemy nations," Yamamoto was quoted as saying.

The broadcast, reported by United States government monitors, said Yamamoto's statement was made in response to a question from the floor.

Excessive Worry Saps the Nervous System

Worry over business or household duties, sudden shock, distressing news, the foolish attempt to put a week of normal life into 24 hours all put a strain on the nervous system it cannot stand.

If you are tired, listless, nervous and worried why not give Milburn's Health and Nerve Pills a chance to help put you on your feet again?

They are a blood enriching and nerve tonic containing essential elements for the blood and the nervous system.

Help yourself back to health—happiness by taking H. & N. Pills.
Price 50c a box, 65 pills, at all drug counters.
Look for our registered trade mark a "Red Heart" on the package.
The T. Milburn Co., Limited, Toronto, Ont.

RUMACAPS
The 2 Way Treatment
1. Stimulate the Kidneys
2. Bring Quick Relief from
RHEUMATIC PAINS

Free! $400.00 IN WAR SAVINGS CERTIFICATES

3 War Savings Certificates Will Be Given Away Free Each Week

In the "Hidden Name" Contest

HERE IS THE CONTEST PLAN—

DON'T MISS YOUR NAME

Each week for 26 weeks the names and addresses of people residing in Peterborough and district will appear in the advertising cards on this page. All you have to do is locate your name, clip out the advertisement in which your name appears, take it to the advertiser's store and establish your identity and you will receive—

A $5.00 War Savings Certificate Free

The Last Week of the Contest 5 War Savings Certificates Will Be Given Away

PATRONIZE THE PATRIOTIC ADVERTISERS ON THIS PAGE

AUTO PARTS

Lend—To Keep 'em Flying
MILLER'S
The home of a million parts
New and Used Parts for cars and trucks
208 George — Phone 3650

Help Win the War
HUGHES' AUTO WRECKERS
Can help you keep that car rolling New and used parts for all makes of cars and trucks. Cars bought in any condition.
Cor. Monaghan Rd. and 7A Highway
Phone 3213

AUDITING

Lend—To Keep 'em Flying
PETERBOROUGH AUDITING SERVICE
184 Charlotte — Phone 6791

BEAUTY SHOPS

Lend For Victory
Visit KAWARTHA
Beauty Salon
Permanent Waving Up-to-the-Minute Hair Styling
210 Charlotte — Phone 7385

Lend—Keep 'em Flying
VISIT
PATRICIA BEAUTY SALON
Distinctive styling for discriminating women
184 Charlotte — Phone 3454

BUILDING MATERIALS

Pledge Your Savings To Hasten Victory
BEAVER
Lumber Company Limited
"Try our friendly service"
Lumber, Millwork, Building Materials
78 George — Phone 4638

Get Behind the Boys Behind the Guns
HAROLD SCOTT
Cedar Shingles and Insulation
485 Reid St. — Phone 9032

CLOTHING—MEN'S AND WOMEN'S

Buy War Savings Stamps To Stamp Out Hitler
A. FINE'S
Clothing, Dry Goods, Home Furnishings
Credit arranged according to Wartime Prices Board regulations
189-91 Charlotte — Phone 9715

Lend For Victory
BARRIES LTD.
Ladies Wearing Apparel and Furriers
312 George St.

CONFECTIONERY

Pledge Your Savings To Hasten Victory
T. H. HOOPER
Walter Perry, 447 George Street
Caterer and Confectioner
Three Stores on George St.

CIGAR STORES

Get Behind the Boys Behind the Guns
PLAZA
Billiard Academy
Magazines
Tobacco, Sundries
178 Charlotte — Phone 8964

DEPARTMENT STORES

Keep Your Certificates Don't Cash Them
For economy, variety and value buy your requirements at the
CANADIAN DEPARTMENT STORES
Cor. George and Charlotte Sts.

DRY CLEANING

Stamps Buy Bombs Buy War Savings Stamps
LANSFIELD
Cleaners and Dyers
Your clothes are important
Keep them in condition
Call 4633 — 177 Charlotte

DRUG STORES

Lend For Victory
McLEOD'S DRUG STORE
Soda Bar
Tobaccos, Magazines
Phone 7745 — 55 Park St.

DAIRIES

Lend For Victory
CLANCEY'S
Better Dairy Products
Krim-Ko Chocolate Drinks
Children love them
Phone 7124

Lend For Victory Stamps Buy Bombs
SUNSHINE DAIRY
Tell the baby not to cry
Our driver will be along soon
Phone 7834

This Time We're All in the Front Line
TRY SILVERWOOD'S DAIRY PRODUCTS
Phone 5751

Get Behind the Boys Behind the Guns
TRY MERRITT'S DAIRY PRODUCTS
Rich in vitamins
339 Burnham W. — Phone 8432

Stamps Buy Bombs
WHITFIELD - MORRISON
Dairy Products
Government Tested Herds
Phone 8072 for Service

Lend—To Back the Attack
CAMPBELL'S DAIRY PRODUCTS
"If it's Campbell's it's Creamy"
Phone 4677

FLORISTS

Lend For Victory
SORENSON'S FLORIST
Cut Flowers, Potted Plants
Wedding Bouquets, Floral Designs
39 Argyle — Phone 4462

Remember! This is Your War Too
MRS. H. ASHBURY
(Successor to D. Jordan FLORIST)
Flowers for every occasion
Floral designs our specialty
Member of the F T D A
316 Charlotte — Phone 4982-3054

FUEL

Lend For Victory
PETERBORO FUEL & TRANSFER CO. LTD.
The Best Clean Fuel
Phone 4629 — 134 Aylmer St.

Lend to Back the Attack Buy War Savings Stamps
H. B. TAYLOR & SON
Coal — Wood
160 Aylmer N. — Phone 4165

FUNERAL SERVICES

Lend—To Back the Attack
NISBETT FUNERAL HOME
Assures you Personal, Helpful Attention
347 Charlotte — Phone 7263
Lady Attendant

Lend—To Keep 'em Flying
T. J. LANE & SON
Funeral Director
Dignified Funeral Service
243 Hunter W. — Phone 8184

FRUITS AND VEGETABLES

Remember! This is Your War Too
DE CARLONIS QUALITY FRUIT STORES
Miss Doris Leonard, 111 Sophia St.
Domestic and Imported Fresh Fruits and Vegetables
116 Charlotte — Phone 6592

FURNITURE

Lend For Victory Buy War Savings Stamps
CHERNEY BROS.
For Better Values in Home Furnishings
178 Hunter W. — Phone 8392

Buy War Savings Stamps To Stamp Out Hitler
SHOP AT FINE'S
For Real Bargains in Furniture
186 Hunter W. — Phone 3475

GROCERIES

Get Your Teeth Into the Job Buy War Savings Stamps
WHITESIDE'S
Quality Groceteria
Meats, Fruits, Vegetables
346 Charlotte — Phone 8715

HOTELS

Get Behind the Boys Behind the Guns
You will enjoy the hospitality of the
EMPRESS HOTEL

JEWELLERS

Lend For Victory
BERT AUSTIN
Robert Tompkins, 504 Bolivar St.
Jeweller and Watchmaker
Diamonds, Watches, Silverware
Cash for Old Gold
196 Charlotte — Phone 6451

LENDING LIBRARY

Lend—To Keep 'em Flying
GRETA GILES
Lending Library
We now have the new books you have been waiting for
190 Charlotte St. — Phone 9674

MILLINERY

Lend—To Keep 'em Flying Buy War Savings Stamps
Try OLGA HASKILL
For Distinctive Millinery
Newest and Exclusive Styles
312 George — Phone 3177

OPTOMETRISTS

Lend—To Back the Attack
Your eyes are important
Don't neglect them
M. J. ROCHE & SON
Optometrists
188 Charlotte — Phone 6574

RESTAURANTS

Churchill Says: Lend For Victory
CHURCHILL'S
Restaurant says:
Buy War Savings Stamps to Stamp out Hitler
394 George St.

Remember! This is Your War Too
The two best places to eat are
HOLLYWOOD CAFE AND HOME
Food—as you like it
173 Charlotte St.

Lend For Victory
You will enjoy eating at the
DELUXE CAFE
328 George St.

SHOE REPAIRS

Help Win This War Conserve Shoes
C. HOPKINS
Shoe Rebuilders
Make old shoes look like new.
292 Charlotte — Phone 6333

SHOE STORES

Remember! This is Your War Too Buy Your War Savings Stamps at
R. NEILL LTD.
Your Family Shoe Store
350-354 George St.

TOBACCONISTS

Get Behind the Boys Behind the Guns Buy War Savings Stamps
OUTRAM & CO.
Wholesale Confectioners and Tobacconist
186 George St.

WELDING

We're All in The Front Line Now
PETERBORO WELDING WORKS
Electric and Acetylene Welders of all metals
Boiler Welding
Gov't. Approved Welder
226 George St. — Phone [illegible]

The Peterborough Examiner

VOL. LXXXIX, No. 30 — SATURDAY, FEBRUARY 5 — PAGE NINE

Main Street Topics

C.N.R. ACTIVITY

Four engines under steam in the C.N.R. yard around 12:15 a.m. this morning seemed an unusual quartette of power with the four stacks heaving in a rather compact group near King street. It seemed out of the ordinary to a passerby, but D. E. Bell, the local agent, deflated the notion. Two of the engines were hauling the east and west bound freights that passed each other in Peterborough and the two others were yard engines snoozing until morning. There is an eastbound midnight freight that seems to reach Peterborough on schedule, and usually keeps on going, but the extra yard engine and the westbounder were not on the layman's list.

JUVENILE DELINQUENCY

Miss Rachael Young, superintendent of the Children's Aid Society, will deal with the subject "Juvenile Delinquency" when she addresses members of the Peterborough Rotary Club at their weekly luncheon on Monday.

A FATHER'S PLEA.

A well known transport driver who picked the battered body of a little child off an Oshawa street Friday night after the child had been run over by the car in front of the transpor is so upset by the tragedy that he could not work today. This man urges that parents keep their children off the roads. These drivers are engaged in a vital wartime job getting shipments through, and with icy roads their job becomes much more difficult.

WOMAN IS INJURED

When automobiles driven by Roland McFadden, 336 Braidwood avenue and A. N. Clinnert collided at George and Perry streets last night considerable damage was done to both vehicles and Mrs. McFadden sustained a bruised right hip.

CHIMNEY FIRES

A trio of chimney fires comprises the report of the Fire Department during the past 24-hour period. The first, occuring at 1:50 p.m. Friday, was at 141 London street, home of A. Cherney; three hours later, at 4:50 p.m. the second took place at 301 Louis street, residence of T. Brooks; and in the evening, at 10:15, an alarm was sounded at 470 Stewart street, home of Mrs. T. Herlihey. No damage was caused.

ON A DRUNK CHARGE

Max. Redmond entered a plea of guilty to a charge of having been drunk when he appeared before Magistrate O. A. Langley, K.C. in police court this morning, and was fined $10 and $2.50 costs.

AIRMEN GRADUATE.

Peterborough and district men who received their wings at graduation ceremonies in different parts of Canada on Friday: At Centralia, Sgt. K. R. Elliott, of Peterborough, Sgt. E. H. Metcalf, of Bancroft, and Sgt. P. W. Winstanley, of Campbellford; at Air Observer School at London, navigators' wings to Sgt W. M. Howey, 167 Antrim street, Peterborough.

COMMISSIONED OVERSEAS.

Royal Canadian Air Force No. 1 Training Command reports the commissioning overseas as navigation officer "B" of WO. J. C. Grover, whose wife resides at Birdsall.

WITH AMERICAN NAVY

A Peterborough boy, Bluejacket Bernard Edward Covert, 487 Albert street, has just completed his basic recruit training at the United States Naval Training Station at Sampson, N.Y., on the shore of Seneca Lake and has been granted leave. Upon his return to Sampson he will be eligible for further assignment which may qualify him for a petty officer rating.

National Rehabilitation Program Is Explained To Kiwanis Club

"Citizens Committees can do a power of good in guiding the national program of rehabilitation along the right road and seeing to it that the announced aims of the Department of Pensions and National Health are seriously carried out in the spirit of their intention," David G. H. Melton, manager of the Dominion Woollens, told a meeting of the Kiwanis Club here Friday.

Mr. Melton, who is chairman of the Citizens Rehabilitation Committee established several months ago for the city of Peterborough, told his audience that in his opinion the department and its head, Hon. Ian Mackenzie, had "really and seriously attempted to set up an adequate framework for fulfilling the pledges of the Canadian Government to its men and women now wearing the uniform of the King's service. But he added a frank note in saying that "whether there is any window-dressing remains to be seen. If there is, these citizens committees will find out about it."

"This is a momentous and the most important problem facing us in the period immediately following the termination of hostilities," Mr. Melton said. "You are going to hear more and more about it and the work of the citizens committees as time goes along. Already the Kiwanis Club of Toronto is associated with the enterprise, and it is expected that your club, as well as service clubs in general, will be invited to participate."

Still in Embryo Stage

Mentioning that the work he and his committee were embarked upon was the reason for his staying out of the Board of Education this year after eight years of service with that organization, Mr. Melton stated that formation of the Peterborough committee was still in the embryo stage. A number of members representing industry, professions and a broad cross-section of community life had already been selected, but the committee was to be further enlarged, the speaker said, emphasizing with pointed vigor the need for "men seized with the importance of the work. This will be no place for seat-warmers," he said.

The task of the committees in each city, Mr. Melton explained, would be that of helping to get men back on their feet and squared away. By so doing natural tendencies toward unrest and agitation that would otherwise arise in men who returned to find their fellow countrymen ungrateful and themselves unfairly neglected could be successfully averted. The Citizens Rehabilitation Committees would inject the personal touch into Governmental plans and would fit the provisions of the law to the necessities and circumstances of the individual case.

Met With Gov't Heads

Mr. Melton recounted some of the details of the meeting between Government heads of the Pensions Department and the chairmen of some 30 of the local committees which took place last November at the Seignory Club, and at which he himself was present as the representative for the city. The purpose of that meeting had been to lay before committee chairmen the government's plan for rehabilitation and to discuss any suggestions and criticisms which might arise out of it. "There were criticisms, plenty of them," Mr. Melton stated plainly, adding, "many things we urged at that get-together have met with approval and been adopted."

A challenge that all schemes for bringing about rehabilitation on a national scale would prove ineffective or even come to nothing if an equally well-considered reconstruction program were not adopted, was voiced by Mr. Melton at the November meeting and found many supporters who were strongly of the same opinion. As a result a resolution had been passed by conference members urging on the Government the formation of a national plan for reconstruction fully prepared and publicly announced to all industries and others whom it would concern.

Slackening Off In Industry

The problem to be met here, Mr. Melton indicated, was that of the slackening of industrial production which, he felt sure, was bound to ensue after the immediate needs of Canadians deprived of many normal goods through the operation of a war economy had been satisfied in the early years following the war's end. Re-employment, the habilitation of those not formerly employed, and an ample program embracing a sound policy on the sources of employment—the production of goods and services—were the points to be brought under review. "We must find means to keep the system going," Mr. Melton said, and he emphasized the value of increased public services as a possible solution to the need.

The speaker outlined to the Kiwanis Club various particulars of the Government's program of rehabilitation, concise information on which is being forwarded to all members of the armed forces in circular form. These included clothing allowances, rehabilitation grants, free treatment for disabilities in hospitals of the Pensions Department, not only for sickness arising out of war service but for illness that might strike while a man was attempting to re-establish himself in civilian life; compulsory re-employment, paid-up employment insurance and aid to those engaged in farming or business the nature of whose work entailed a wait before they could expect their initial returns; educational benefits, both in vocational and university training; and settlement of veterans on the land.

He revealed that the efforts of the citizens committees had been instrumental in obtaining an increase in the original grant of $35 for clothing allowance, and told how men with years of experience were already being drawn from selected industries to staff the future vocational schools. Practical men, they were being prepared for the job by being "taught how to teach."

Mr. Melton was introduced by Milf Hardill, and the vote of thanks was moved by Charles Huffman.

PLUMBING & HEATING FIXTURES
Installed in Your Home
Bathtubs now available
Free Estimates
THE PETERBOROUGH METAL CO.
Tel. 8301 — 256 Simcoe St.

W. R. TURNER
Phone 4971 — 195 Simcoe St.
Heating—Plumbing
Sheet Metal Work
CONTRACTING, JOBBING, REPAIRING
"CRANE" PLUMBING FIXTURES
"IRON FIREMAN" STOKERS
"HECLA" FURNACES

CATHOLIC JUNIOR LEAGUE
VALENTINE BRIDGE & EUCHRE
Monday, Feb. 14th
8.15 P.M.
KNIGHTS OF COLUMBUS HALL, SIMCOE ST.
Admission 50c — Prizes, Refreshments

MANSLAUGHTER—Mrs. Evelyn McDonald of Toronto, who has been pronounced "guilty of manslaughter" in connection with the murder of Thomas McLaughlin, November 26 last, and was sentenced to ten years.

Woman Injured In Car Mishap

Following a collision at Park and McDonnel Streets late Friday night in which a car driven by her husband was involved, Mrs. W. H. Girven, 577 Waterford Street, was take to Nicholls Hospital, suffering from shock and a fractured collar-bone.

Charles Herrington, 233 Lake Street, was driving his automobile south on Park Street and Girven was driving east on McDonnel Street. The two vehicles collided at the intersection, and the Girven car was driven sideways 49 feet over the southeast curb and came to rest against the brace cable of a Hydro pole. The whole left side was badly damaged.

Herrington's car suffered around the front from the impact. The two drivers escaped unhurt, and Mr. and Mrs. Ray Killen, Wolsley Street, who were passengers in Herrington's car were not injured.

Council Restricts Housing Mediation

The city council will not extend beyond the wives of men overseas their interest in housing accommodation which may be available from Wartime Housing Limited.

"The council remembers some considerable time ago in the shortage of houses some of the families of men on service could not find a place," Mayor Hamilton said. "They appealed to us and we requested Wartime Housing to put some of their houses at the disposal of these soldiers' wives and dependents. It meant that the city placed itself in a position of responsibility for the rent if the payments were not kept up by the tenants. Recently I have been asked by several of the men at the training centre whether this accommodation could be extended to them, and I am asking for your opinion because I did not wish to take all the responsibility on myself."

Alderman Dutton expressed the opinion of the members in his words: "I think that is a question which should be left entirely to Wartime Housing."

Presbyterian Church Returns Old Officers

HAVELOCK, Feb. 5 — (ENS) — Reports from all departments of Knox Presbyterian Church were given at the annual meeting on Thursday night. H. W. Krantz was appointed chairman and Miss E. Chase secretary. The report of the Sunday School was given by A. E. Wilson, showing receipts of $74.56. Mrs. Stanley Barlow gave a full report of the work of the Ladies' Aid, with total receipts of $168.85. The report of the Women's Missionary Society was given by Miss E. Chase, in which a total of $40.50 was raised and a $3.00 donation was made to the Chinese War Relief Fund. The report of the Cemetery and Manse Fund was given by Albert Wilson, which showed a balance of $339.22. Miss Dora Ketchen gave the report for the Girls' Class, showing that they had enjoyed a prosperous year, with receipts of $115.13. The treasurer of the church, Miss E. Chase, reported a balance on hand of $187.42, with all obligations met. Following the reports, the election of the Board of Managers was held with all members being returned, with the exception of J. W. Ketchen who resigned and Angus Graham was elected to fill this vacancy. Other members on the Board for 1944 are F. L. McKenzie, William Martin, A. E. Wilson and H. W. Krantz. Miss E. Chase was re-elected as envelope secretary and treasurer.

$8,000 In Stamps Flow In Food Channels

Peterborough's food industry has received a most acceptable but rather unusual reinforcement from Frank Tunney who has all the worries of trying to arrange interesting wrestling engagements for Peterborough sport fans.

"Isn't that encouraging to get help from such unexpected sources," said J. A. Jebson. "The wrestling lads are actually going to reduce the admission fee. Prices have been 60 and 90 cents. For this coming Tuesday they are going to be 50 and 75 cents, and each person attending is expected to buy a War Savings Stamp. The sports people know that they are only lending the money that buys War Stamps, and we are hoping they turn out in a bumper crowd for Tuesday. In the news this week we read that the Huns are still bombing English towns. That means no let down for any of us. So, here's a chance for the fans to do just a little extr in meeting war costs and also to help the food industry of Peterborough reach its objective."

Mr. Jebson said today that $8,000 in stamps have been distributed among all branches of the local food industry.

"That's what we have done in our first week, and I think it is pretty good, but we have a long way to go to $26,000. Any way we're all trying and the people are helping."

2 Large Homes Change Hands

Two of the city's largest residences have been recently sold. H. W. Tranter of this city has bought the London street house, owned by George A. Macdonald of Chicago and occupied by him during the time he was general manager of the local plant of Quaker Oats Company. Mr. Tranter intends to convert it into apartments. The transfer was made at between nine and 10 thousand dollars.

Dr. H. M. Yelland has sold his house at 539 George street to Harold J. Woods of Oshawa who will remodel it into three apartments. This sale was for a sum said to be between seven and eight thousand dollars. A. E. Thompson, realtor, was the agent in both transactions.

Euchre Party Funds For Overseas Gifts

FRASERVILLE, Feb. 5—(ENS)—Fraserville community recently held a dance in the Orange Hall, which proved to be one of the most successful held in some time. Community interest was aroused because the proceeds are to send small gifts to local boys overseas. Music was supplied by Sod Busters and others. A number of stepdancers performed, the youngest of whom was 10-year-old Ronald Coombes, whose brother is one of the boys overseas. The sum of $21.50 was realized, which will all be used for gifts, as the Fraserville Community Service Club donated all the expenses of the evening. The local Service Club is holding a Valentine euchre and dance on February 11. At this, tickets will be sold on an occasional chair, the proceeds from which will go to help some war charity.

Reappoint Officers For Percy Telephone

WARKWORTH, Feb. 5—(ENS). The annual meeting of the Percy Municipal Telephone System was held on Saturday afternoon. Following the business the following officers were re-appointed: D. H. Evans, chairman; James O'Reilly, commissioner; and J. A. Sykes, secretary-treasurer. A gratifying financial report shows an increase in pole mileage, wire mileage, telephones, and a surplus for the year of $419.84, making a total surplus of $3,810.76.

PRIZE-WINNER—A. C. Northover, Jr.E.I.C., of Peterborough, is the winner of the John Galbraith 1943 prize of the Engineering Institute of Canada. He is a graduate in 1937 in civil engineering from the University of Toronto. He is at present structural mechanical engineer in the plant engineering department of the Canadian General Electric Company Limited, Peterborough works. Announcement of awards and prizes and the presentation of them will be made at the annual dinner of the Institute, to be held this year at Quebec City on the evening of Friday, February 11.

Eight Prisoners In Jail Break

BUFFALO, N.Y., Feb. 5—(AP).—Five of eight prisoners who fled last night from Erie county jail were captured early today in one of the greatest manhunts in Buffalo's history. The three at large included two youths charged with first degree murder.

Two guards were overpowered, one of them thrown into a solitary confinement cell, and a charwoman forced to unlock the front door leading to freedom. The daring escape, first to take place from the six-year-old building in downtown Buffalo, was initiated by four trusties in the second-floor cell block.

Sheriff Arthur D. Britt temporarily suspended Jailer Jacob P. Obenauer and two guards, Arthur Wofford, 50, a Nego, and William Stephen, 60.

Capt. MacCorquodale To Conduct Services

Capt. A. MacCorquodale, Uxbridge, young Salvation Army officer, will be conducting meetings for three nights, Monday, Tuesday and Wednesday at the Nazarene Gospel service, 213 Charlotte street.

Capt. MacCorquodale is a very energetic officer that has done a unique work in Uxbdrige. He is a stirring preacher and an able musician. He uses some motion pictures to illustrate his messages.

He has been stationed in Port Hope and Cobourg and has made a lot of friends around here. He has a message for young people that is miraculous and thrilling.

C.C.F. Gives Support To Genelco Petition

All the members of the C. C. F. who were present at their meeting Thursday night signed the petition of Genelco Local 524 of the United Electrical, Radio and Machine Workers of America which is to be submitted to the Federal Cabinet Council, next Thursday asking for transfer to the Peterborough plant of war work which could be manufactured here. They endorsed the appeal by a motion, and decided to write their Federal leader, M. J. Coldwell, to give his assistance to the delegation going to Ottawa.

Neville Hamblin, business agent of the local union, write to G. K. Fraser, M. P., for his co-operation and received a telegram from him arranging to meet the Peterborough men an hour prior to the Cabinet Council's hearing.

Mr. Hamblin reported to-day that the petition is being largely signed by citizens, and that retail business men are also endorsing the petition with their signatures.

"I don't know one business man who has declined to sign it," Mr. Hamblin said.

Savings Clubs Total $1,180 For War Effort

This day's story on behalf of the Peterborough and District British War Victims' Fund largely concerns the dual effort of the Stamp Out Hitler Clubs, which centralize around Bob Everett, who in this respect has done much to promote the sale of war savings certifictates which are so necessary to a successful prosecution of the war.

This can best be visualized when on realizes that it takes thousands of quarters to make up the sum of $1,180.00 which these clubs have now raised to date, of which $944.00 has been put into certificates of the $5.00 par value, and the balance of $236.00 has been contributed to the fund, when one counts the $11.00 recorded in their name today.

Most prominent among these clubs, the one at the Canada Packers plant under Nurse Yelland takes a foremost position, for it has been at work from the very outset when they were first started, and today's report tells how well they have kept up the good work with four winners in the persons of C. Gardner, O. Watson, W. Pilling and R. Butchart, the latter of whom has been reported a winner on no less than five different occasions.

This same steady work is also perceived in the part the Kiwanis Club have been playing since they commenced some few months ago, for ever since that time they too have been responsible for one each week, this time the winners being their president, Charles Saunders, and W. Garner, who also were winners on two successive occasions.

Then a club at Ackerman's led by Roy Everett reported H. Slaughter as their winner, and a new club in the tool room at the C.G.E. Co. Ltd. under G. H. Cuthbert started off with a win for R. Vass, while Vern Selkirk won in the Selkirks Men's Shop club, and another new club led by A. Cockerill at the Sandwich Bar on George street started off with a win for Bob Everett himself.

Work Must Go On

Coming at a time when successes by the armed forces has perhaps lulled some people into a state of complacency, these groups are to commended for the manner in which they keep up the work, which surely must be born of a realization that the home front must play its full part and supply the forces with all the tools they need, if the final day of victory is to be won in as short a time as possible.

When the clubs first commenced under Bob Everett, part of the inspiration grew from a desire to assist the work of the penny box at the Empress Hotel, although the returns from the clubs were always noted separately, so it has very often happened that a report from the box itself has appeared at the same time as from the clubs, today being no exception to the rule, for another $7.60 is recorded to its credit herewith.

Dance at Norwood

Next Wednesday, February 9, a dance is being held in the Town Hall at Norwood, under the sponsorship of the Women's Institute, in which the Get Together Girls' Club is to share in the proceeds, from which they intend giving a share to the fund, following up a contribution they made a short while ago, which was raised in a similar manner.

Previously acknowledged	$73,247.63
The Stamp Out Hitler Clubs per Bob Everett...	11.00
Penny Box at the Empress Hotel	7.60
Total to date	$73,266.23

MARKET PRICES

Potatoes were $2 a bag on the market this morning with a moderate demand. Butter was 40 cents; chickens 35 to 38 cents a pound and broilers 40 cents. Eggs were 30 cents a dozen for the small size and 35 to 38 cents for the larger grades. Attendance by both buyers and sellers seemed to be lighter than at recent week ends.

Public Spirited Citizens To Give Support To City's Post-War Projects Needed

Down town folks know that Mayor Hamilton has been angling for some public-spirited citizen willing to take on the chairmanship of a committee to assume the preliminaries and probably the secondary stages of organization to give Peterborough an ice hockey arena.

From all accounts, so far, he hasn't had a nibble of acceptance.

"That is just what I was thinking about last night," said a citizen this morning. "I was thinking before I fell asleep about a situation years ago at the University and how they solved by appointment of a commission, and so on. I think some of our men should be willing to help the community to that extent by giving their services for a while and helping us get started on several of the projects which should not be delayed much longer. Provide them with some expense money and let them get plans in shape. I am thinking of city hall site, arena and its site and method of financing, possibly a new market location. In fact it would help a lot if we had a civic planning commission. I see they have one in Brantford.

We all realize the city council has a lot of things to attend to in the months ahead, and that is why I think Mayor Hamilton should try to persuade three or four men to take hold of things, lads like Dave Melton, Ross Dobbin, Ian McRae, Gordon Matthews and so on. Commission them to prepare a report on some matters, and they might also set up an organization with the worthwhile purpose of putting Peterborough where it belongs on the sports map.

We know there is a war not yet won, but that should not blind us entirely to purposes of peace and also to forward looking for the benefit of our community."

That is the substance of a telephone call this morning, and it suggests that there may be many other citizens, than the council, who do think of local matters and how they might be developed.

GUARD SHIPPING—"Island forts," similar to the one shown, protect England's east coast shipping from low aircraft. They are commissioned as H.M. ships and are called after the sands on which they stand.

Utilties Electrical Department Shows Profit Of $33,223 On Year

Somewhere else in this edition is printed the annual financial statement of the Electrical Department of the Utilities Commission, for the year ending December 31, 1943.

The statement shows a profit of $33,223.92 for the year, after setting up the usual reserves. Revenue from domestic consumers increased by $6,500 over 1942, but commercial lighting consumers paid $13,000 less. Commercial power revenue was $5,200 more than in 1942.

The drop in commercial lighting revenue can be attributed to the restrictions in window and show case lighting, and the use of electric signs.

Total revenues were about the same as last year.

Cost of power purchased was $301,153.24 as against $305,883.91 in 1942. For most of the year the peak load on the system was a little lower than in 1942.

There was very little construction work done on the system, and the same comment applies to the rural district. Restrictions enforced by the Metals Controller and the Power Controller have prevented the extension of power lines.

The number of domestic consumers is 6,683, an increase of 143 over 1942. The average monthly consumption was 230 kilowatt hours per consumer, which is 12 kilowatt hours less than the previous year. This shows that while the number of consumers increased, the average consumption dropped.

The average price paid by the domestic consumers was 1.1 cents per kilowatt hour, which was the same as last year.

The average commercial lighting consumer used 470 kilowatt hours per month, as against 533 kilowatt hours used per month in 1942. We have explained above the probable reason for this decline. The average price paid per kilowatt hour was 1.65 cents as compared with 1.7 cents paid in 1942.

The power consumers used one-half million kilowatt hours more in 1943 than they did in 1942 and paid an average price of 0.9 cents per kilowat hour, which was practically the same as in 1942.

During the year a total of $284,000.00 of debentures matured and were paid off. The total of debentures outstanding against the system is now $239,920.00, for which there is a sinking fund of $165,877.42.

Cigarette Bingos Doing Grand Work

The Canadian Legion Overseas cigarette bingo held in their hall Friday night was well patronized and the following names of soldiers, airmen and seamen who will each receive 300 cigarettes were drawn from the box.

Bdr. G. J. Davis, RCA; LAC. G. R. Spicer, RCAF; Cpl. Gerard J. McAuliffe, CMF; Tpr. Lloyd G. Patterson, 1 CACRU; Sgt. Carl Banks, RCAF; Sigmn. H. F. Longhurst, RCS; Spr. C. V. McDermott, RCE; Officer Steward R. G. White, RCN; Pte. Harold Vollans, RCOC; Pte. G. S. Willshaw, RCASC; L.-Sgt. George Chappell, RCA; Spr. C. L. Outwater, RCE; Pte. D. C. Grigg, CASC; Sgt. W. T. Whitnell, 2 CARU; Cadet Ronald Bailey, OCTTU School; Gnr. G. R. Schweir, RCA; Pte. W. J. Carter, H & P E Regt; Pte. G. E. MacDonald, RCOC; H. Pammett, RCN; Pte. A. G. Del[illegible]ne, SD & GH; LAC. K. J. C. Mason, RCAF; Sgt. G. H. Saunders, RCOC; Pte. Joe Youdell, CAOS; Gnr. H. F. Phillips, 1 CBRD; Pte. H. T. Doleman, RCOC; Cpl. P. J. Vitarelli, RCE; L.-Cpl. R. G. Killingbeck, CAOS; Pte. Vernon Bertrand, prisoner of war; LAC. E. N. Hall, RCAF; Sigmn. Ray K. Rouse, RCCS; LAC. J. K. Ryan, RCAF; Spr. A. H. Sayer, I CERU; Pte. C. J. McIlwain, H & P E; Stoker Herbert K. Campbell, RCN; Coder R. W. Parnell, RCN; Pte. Roy Faibairn, BNAF.

War—4 Years Ago

By The Canadian Press

Feb. 5, 1940—Canadian Pacific freighter Beaverburn torpedoed off the Irish coast with loss of one life. Minesweeper Sphinx foundered while being towed to port after being attacked by Nazi bombers—24th British naval loss of the war.

Feb. 6, 1940—In the first royal investiture of the war, the King honoured 56 war heroes, including Wing Cmdr. John Griffiths, Niagara Falls, Ont., and PO. Selby Henderson, Winnipeg.

GRANT & LOUCKS CO. LTD.
ELECTRICAL SUPPLIES
418 George St.
PHONE 5745
For Your Electrical Work

PETERBOROUGH UTILITIES COMMISSION

ELECTRICAL DEPARTMENT

Annual Financial Statement for Year Ending December 31, 1943

BALANCE SHEET

Assets		Liabilities	
Plant Value	$ 871,454.92	Debenture Debt	$ 239,920.00
Cash on Hand	13,046.60	Accounts Payable	28,876.21
Accounts Receivable	27,476.98	Depreciation Reserve	202,987.38
Inventory	19,833.01	Equity in H.E.P.C. System	373,576.39
Sinking Fund	165,877.42	Sinking Fund	165,877.42
Equity in H.E.P.C. System	373,576.39	Other Reserves	1,211.32
Investment	135,000.00	Debentures Paid	260,690.67
		Other Liabilities	440.00
		Operating Surplus	232,685.93
Total Assets	$1,606,265.32	Total liabilities, reserves and surplus	$1,606,265.32

OPERATING STATEMENT

Expenses		Revenue	
Power Purchased	$ 301,153.24	Domestic Lighting	$ 204,455.10
Operating Charges	88,799.29	Commercial Lighting	84,858.59
Interest and Sinking Fund	29,166.85	Commercial Power	163,405.81
Depreciation on Plant	25,593.00	Street Lighting	20,812.94
Provision for Bad Debts	400.00	Miscellaneous	4,804.36
Total Expenses	$ 445,112.38		
Net Surplus for Year	33,223.92		
	$ 478,336.30		$ 478,336.30

EDWARD HUMPAGE, C.A.
City Auditor.

The Examiner

CLASSIFIED ADVERTISING RATES

Cash with order, 1½c per word per insertion; 35c minimum for first insertion; 45c minimum with box number.

If paid within five days, 2c per word per insertion.

After five days, 2½c per word per insertion.

Refunds must be claimed within thirty days.

The names and addresses of box-holders are confidential, and cannot be given under any circumstances.

THE PETERBOROUGH EXAMINER reserves the right to classify, edit, or reject any classified advertising copy. Read your ad at the first insertion. The Examiner will not be responsible for more than one incorrect insertion. Copy accepted up to 1 p.m. each day for insertion the same day, except Saturdays, when copy must reach the Examiner before 10 a.m.

Birth Notice	75c
Card of Thanks	75c
Engagement Notice	75c
Marriage Notice	75c
Death Notice	75c
In Memoriam	75c

The above charge is for 50 words—over 50 words 2c per word is charged.

Coming Events — First insertion, 20 words or less, minimum charge 50c. Subsequent consecutive insertions, 40c per insertion. Over 20 words, 2c per extra word per insertion.

TELEPHONE 4641.

Births Marriages Deaths
In Memoriam, Cards of Thanks

BIRTH.

CONWAY. — To Private and Mrs. William Conway (nee Marie Keating, Campbellford), a daughter, at St. Joseph's Hospital, on Friday, February 4, 1944.

MARRIED.

HOLMES-JOHNSTON. — Mr. and Mrs. Charles E. Johnston of Peterborough wish to announce the marriage of their younger daughter, Helen Beatrice, to Paul William, only son of Mr. and Mrs. Howard Holmes of Peterborough, on Wednesday, January 19, 1944. Rev. E. W. Rowland, of Mark Street United Church, officiated.

IN MEMORIAM.

DUNN. — In loving memory of my dear brother, George K. Dunn, who passed away February 5th, 1942.

Not dead, but passed beyond
The mist that binds us here
Into the newer, larger life
Of that unclouded sphere.

—Fondly remembered by his sister, Mrs. A. O. Robertson.

CARD OF THANKS.

Pte. Robert Orr (overseas), Mrs. Cecil Buck, Mrs. Harold Bestard, and Mrs. E. K. Ward wish to thank kind neighbors and friends for all expressions of sympathy and kindness shown during their recent sad bereavement in the sudden loss of their mother, Mrs. Elzina Orr.

FLORISTS

TURNBULL'S FLOWERS LIMITED — 441 George — Phone 7353—Nights 3257

ASHBURY'S — Specializing Wedding and Funeral Flowers. Phone 4982—Nights 3054 — 316 Charlotte

FUNERAL DIRECTORS

FUNERAL SERVICE
J. J. DUFFUS
WATER AND CHARLOTTE STS.
Telephones, Day and Night:
OFFICE — 5757
J. J. DUFFUS (Residence) — 6443
ORVILL J. FALLS — 5618

COMING EVENTS

First insertion, 20 words or less, minimum charge 50c. Subsequent consecutive insertions, 40c per insertion. All over 20 words, 2c per extra word per insertion.

LADIES' AUXILIARY to Canadian Legion are holding a Bingo, in Legion Hall, on Monday, February 7, at 8:15. Real good Prizes. Proceeds for War Work. Tickets 25c, Extra Card 10c.

DANCE IN TOWN HALL, MILLBROOK, Tuesday, February 8th. Sheldon's Orchestra, Modern and Old-time. Admission: Ladies 35c, Gents 50c.

ANNUAL MEETING, Board of Directors of Anson House, will be held at the Home on Wednesday, February 9, at 3 p.m.

QUEEN ALEXANDRA HOME and School Association will celebrate Founder's Day, at a Meeting to be held Monday Evening, February 7, at 8 o'clock, in the School, with Mrs. H. H. Graham as Guest Speaker. Refreshments will be served at the close of the Meeting.

PROGRESSIVE EUCHRE, Immaculate Conception School, Monday, February 7, at 8:15. Prize every game. Door Prize and Freeze-out. Admission 25 cents.

KEEP THIS DATE OPEN—March 6, 8 p.m. Progressive Euchre and Bridge, with Lunch, under auspices of the R.C.A.F. Auxiliary. Good Prizes. Tickets 35c.

THE REGULAR MONTHLY Meeting of the Ladies' Auxiliary to Canadian Legion, Monday, February 7, at 7 o'clock. Good attendance requested.

In Memoriam Verses

A booklet from which In Memoriam verses may be selected is available at the Advertising counter of The Examiner. Telephone Classified Dept. 4641.

Coming Events
(Continued from Preceding Col.)

BINGO AT THE ORANGE HALL, Saturday, 8.15. Good Prizes. Come and bring your friends. Admission 25c.

PERSONALS

AVON REPRESENTATIVE, 546 Bethune. Telephone 3194.

KEEP COLOR-LIFE IN YOUR HAIR by using "ANGELIQUE GREY HAIR RESTORER"—not a dye, but a preparation of roots and herbs. $1.00 at Elliott's, McDermid & Jury, Payne's, and Tamblyn's Drug Stores.

RAWLEIGH'S PRODUCTS. 369 Simcoe. Telephone 3055.

FULLER BRUSH PRODUCTS. J. Wright, 580 Bolivar. Telephone 8502.

FULLER BRUSH REPRESENTATIVE. Telephone 9778.

FULLER SALESMAN F. DAWE, 451 Water. Telephone 4789.

Hand Writing Analysis

YOUR HANDWRITING ANALYSED 30c. Write Grapho-Analyst, 21 Elm Street, Ottawa.

Custom Tailoring

DOES YOUR COAT OR SUIT NEED Altering? Have it done now. Tony Pepe, Greene Building. Dial 4295.

Piano Tuning

WILLIAM POTTER, PIANO TUNING and Repairing (formerly Heintzman). Dial 9462.

PIANO TUNING AND REPAIRING — Fred Walker, Heintzman & Company, Toronto. Mail orders to CHEX or Telephone 9496.

3a Hairdressers 3a

SPECIALS — END PERMANENTS $1.00 up. Oil Permanents $2.50 up. Downer's. Dial 8874.

EXTRA SPECIAL OIL WAVE, $6.50 FOR $3.00. Rosanne Beauty Salon, Kresge Building. Dial 8837.

DIAL 4431 FOR THE NEW 1944 STYLES in Marcelling. Our Permanent Waving Supplies are the Best, and our Prices are Greatly Reduced. Miss Reid, 416 Water Street.

SPECIALS — $8.50 VAPOR PERMANENT for $7.00. $7.00 Machineless Permanent for $4.00. Includes Shampoo, Hairstyle Cut and Scientific Testing. Telephone 5311. Paris Beauty Salon.

MARY MARINO SUGGESTS FOR FINE Dry, Hard-to-curl Hair, one of her better Oil Waves at $7.50. Other Oil waves from $3.50 up. Dial 8663.

FOR SALE

4 Miscellaneous 4

ALMOST NEW FINDLAY COOK Stove. 175 River Road.

BREAKFAST SUITE. TELEPHONE 7389. 370 Monaghan Road.

HOT WATER HEATER FOR CAR. Telephone 3703.

FOUR-BURNER MOFFAT GAS STOVE good condition. 6384.

ELECTRIC RANGETTE, 3 MONTHS old. Telephone 6834.

QUEBEC COOK STOVE, WITH DOUBLE 6-inch Oil Burner, ready for use, perfect condition. Telephone 5886.

NEW REVERSIBLE STROLLER, $15.00. Caracul Coat, size 38, $15.00. 603 Stewart Street.

DINING-ROOM SUITE, 2 QUEBEC Heaters, one with Hot Water Front; Dressers, Chairs, Electric Plate, Electric Iron, Sewing Machine. 384 Stewart.

COOK STOVE, IN GOOD SHAPE; also Radio. Telephone 8319.

FOLDING GO-CART, FOLDING Single Bed, and Baby Sleigh. Telephone 4638.

SINGLE STEEL BED, STEEL SPRING, Felt Mattress. 464 Donegal Street, from 4 to 9 To-night.

RADIOS, BATTERY, 6-TUBE VICTOR, complete with Batteries, good condition. 359 Aylmer (Upper).

NEW CAR BATTERIES; ALSO TRUCK Batteries, two years' guarantee. 15 Plates $7.45, 17 Plates $9.90. Heavy Truck Batteries $15.50. Allowance on your Old Battery. Free Installation at the Store. Save Safely. Canadian Tire Corporation Associate Store. I. H. Keefer, Proprietor, Water Street (opposite Market).

AUTO KNITTER, EXCELLENT CONDITION, cheap. Mrs. G. Westman, Route 3, Peterborough. Telephone 7054.

TWO-BURNER HOT PLATE, 2 ELECTRIC Light Fixtures. 211 Reid.

MAN'S SUIT, SIZE 44, TALL; LADY'S Black Cloth Coat, size 42; Lady's Navy Felt Hat, never worn. Telephone 6496.

WINTER COAT, BLACK, FITTED, SIZE 18, almost unworn. C.P. $50, S.P. $10. Write Box 44, Examiner.

CHIPPAWA POTATOES. TELEPHONE 7069.

Musical Instruments

SET OF TRAP DRUMS. 174 HUNTER East.

4b Boats for Sale 4b

16-FOOT CEDAR CANOE, IN GOOD shape. Telephone 6036. Clive Byers, Route 8.

5 Dogs, Cats, Birds, Etc. 5

SIX PURE-BRED SPRINGER SPANIEL Puppies, 2 Females, 4 Males. Telephone Old Orchard Farm. 3669.

DOGS BOARDED. HEDGLEY KENNELS, Port Hope Highway. Telephone 4906.

6 Fuel 6

11 CORDS MIXED WOOD, 4-FOOT. 176 Aylmer.

40 CORDS OF MIXED WOOD. TELEPHONE 8 ring 42, Douro.

HARDWOOD. TELEPHONE 3053.

7 Livestock and Poultry 7

THREE YOUNG SOWS, TO FARROW soon. Albert Roberts, Armour Road South. Dial 5817.

GREY WAGON HORSE, 5 YEARS; Blue Roan Belgian, rising 4. Milton Clark, Lindsay Highway.

ONE SOW, DUE MARCH 13. TELEPHONE Omemee 30 ring 31.

BROWN GELDING, 4 YEARS, 1,450 lbs., quiet, well broken, single or double; make good Delivery Horse. Telephone 6042.

REGISTERED SHORTHORN BULL, 22 months old. Clive Byers, Route 8, Peterborough.

YORKSHIRE BOARS, TATOOED BUT not Registered, four months old, bred from choice advanced Registered Boars and Sows, out of advanced Registered Dams. Thirty Dollars each if taken at once at the Farm. Collie Dog Pups, working. Five Dollars each. Herbert J. Miller, Keene.

FOR SALE

7 Livestock and Poultry 7

TEN HEREFORD AND DURHAM Stockers, rising one year old. Robert Wilson, 36 ring 12, Keene.

7x Farmers' Needs and Supplies 7x

AUTOMATIC INCUBATOR, 1,000-EGG capacity, oil hot water heating, thermostatically controlled, in excellent condition. Telephone 4638.

SEED OATS. TELEPHONE 7097.

8 Real Estate 8

IN ORDER TO WIND UP THE ESTATE offers are invited for the Purchase of the Lands and Buildings situated on Dublin Street, near George Street, Peterborough, and known as Baker's Wood Yard. This Property has a frontage approximately of 114' on Dublin Street by a depth of 192' 6". Offers may be addressed to Ada Jenkinson, Executrix, 719 Bethune Street, Peterborough.

THE PROPERTY KNOWN AS THE Ackerman Mine Ltd., part of Lot 6, in the 8th Concession of the Township of Marmora, on which is all the Machinery, Fixtures, Boilers, Compressors, etc. Apply Frank Baalim, Madoc, Ontario.

50-ACRE FARM, FRAME HOUSE, AND barn, 4 miles from Havelock, at Blairton Station, close to school, telephone, just off No. 7 Highway. Mrs. Allen Hubble, Havelock, R. R. 3.

6-Room Brick, Oak Floors Up and down, modern Kitchen and Bath, garage $4,700
South, 6-Room, Modern Brick and Frame, large lot $3,500
Central, 6-Room Frame, well decorated. $500 down $2,500
O'TOOLE BROS.
Real Estate and Insurance
184 Charlotte St. Telephone 9447

New 6-Room Brick House, with Modern Kitchen, oak floors, possession soon, McCannan Avenue $5,500
6-Room Brick, River Road North, oak floors up and down, good garden and lot $3,000
5-Room Bungalow, Water Street North, full plumbing, furnace, good lot $3,000
90-Acre Farm, Fine Brick House and barn, Hydro, two miles to City limits —a good buy $5,500
P. E. RUTHERFORD
146 Hunter Street. 3602.

DESIRABLE RESIDENCE, WEST-END, Seven Rooms, Four Bedrooms, hardwood floors, fireplace, garage. Write Box 46, Examiner.

GOOD 160-ACRE HIGHWAY FARM, with Hydro. Will Sell or take City House part payment. Write Box 43, Examiner.

$3,500—20 Acres, all Workable, Lovely Brick House, electricity. Immediate possession.
$5,500—Very central, Lovely Home.
$5,500—New Brick, 6 Rooms, 3 Bedrooms.
$3,000—Modern Home, large garden, Lakefield.
H. J. McCANNAN - J. R. SINCLAIR
140 Simcoe Street. Telephone 4246

NEW BUNGALOW, 3 BEDROOMS, oak floors, tile floors in kitchen and bathroom, garage in basement, West-end, $2,100 cash, $18.00 per month or more for balance. Write Box 32, Examiner.

North, 6 Rm. Cottage, L. & Wat. $1,800
South, 4 Rms. Nw Cottage, terms $2,800
Central, Good Dble House, sewer $3,800
East, 6 Rms. Stone, modern $4,000
East, Semi-Bungalow, bargain $4,000
Bolivar, 7 Rms. oak fls., $500 dn. $4,200
Suburban, 7 Brick, mod., 1 Acre $4,200
New, 4 Rm. Bungalow, vacant $5,000
Maitland, 8 Rms. modern $5,000
Water N., 7 Rms. Modern House. Trade for Smaller.
J. A. GIBBS, 141 Hunter St. 3843.

Brick Duplex, Hot Water Heating, hardwood floors, good location $4,500
100 Acres, Large Stone House, barn, stone foundation, lovely location, on County Road $3,000
Brick, 5 Rooms, New, furnace, hardwood floors, garage, large lot $3,000
M. STOREY
374½ George St. Telephone 6073

10 Used Cars 10

1929 DURANT SEDAN, SIX CYLINDER. Telephone 1524, Keene, after 7.

1935 CHEVROLET COUPE, A1 CONDITION. Between 5 and 7, 82 Sophia.

TO RENT

11 Miscellaneous 11

ELECTROLUX CLEANER, COMPLETE, by Day or Week. 4347.

11x Apartments to Rent 11x

COMFORTABLY HEATED, BRIGHT. Kitchen Cabinet for Sale. Bell Apartments.

12 Rooms 12

FURNISHED, LIGHT HOUSEKEEPING Room, central; Girls. Dial 8610.

FURNISHED ROOM, IN DOWNTOWN, Girls. Heated Apartment. Write Box 34, Examiner.

LARGE FRONT UPSTAIRS ROOM. Available immediately. Write Box 33, Examiner.

WANTED

13b Houses Wanted 13b

GOOD HOUSE, ABOUT $4,000 TO $5,000; hot water heat preferred. Write Box 25, Examiner.

15 Miscellaneous 15

FROM 100 TO 400 ACRES RANCH LAND within 20 miles of City, never-failing water. Write, stating price and location, Box 32, Examiner.

ROOM, BREAKFAST AND EVENING Dinner, for Business Girl, central. Write Box 22, Examiner.

TOP PRICES
FOR CLEAN
MAPLE LOGS
For information, write
POST OFFICE, BOX 1014

WANTED, PANEL TRUCK, HALF OR Three-quarter Ton, late model, for essential war industry. Give full particulars in letter—make, mileage, year, tire condition, price. M. Penhell, 28 Queen Street East, Toronto.

FULLY EQUIPPED FARM, WILL Work on Shares. Write Box 51, Examiner.

THREE COAL BROODER STOVES. Oldham Poultry Farms, Port Hope.

CHILD'S TRICYCLE. TELEPHONE 8445.

50 OR 100 ACRE FARM, HYDRO PREFERRED. Would Buy if satisfactory. Write Box 45, Examiner.

DESIRABLE BUILDING LOT, WEST-end. State price and location. Write Box 47, Examiner.

TO RENT, FARM, ABOUT 100 ACRES; must have water and decent fences. Write Box 42, Examiner.

WANTED

15 Miscellaneous 15

BICYCLE THAT CAN BE RE-BUILT; also Parts. Telephone 5894.

CANOES, ROW BOATS, SAILING Dinghies, either in good condition or in need of repair. Highest cash prices paid, F.O.B. Peterborough. Write Delaney Boat Lines, Barrie, Ont. Our Representative will be in Peterborough about February 21st.

PRACTISE PIANO. TELEPHONE 5130.

HIGHEST PRICES PAID FOR RAGS, Paper, Iron, and Metals. J. Burfield. Dial 8368.

STOVES AND FURNITURE WANTED. Telephone 4115—Nights 8294.

STOVES, FURNITURE. HUDSON. Telephone 65, Lakefield.

POULTRY AND FEATHER TICKS PAY Highest Prices. M. Gishman. Dial 8298.

LIVE POULTRY WANTED — MARKET Prices. A. Lantin. Telephone 6297.

LIVE POULTRY—MARKET PRICE. M. Katz. 6906. 192 Aylmer.

IRON, RAGS, FEATHERS, PAPER. Petersiel, Bethune and Hunter. Telephone 9403.

LIVE POULTRY — PAY HIGHEST Prices. Florence, 6823. 560 Homewood.

17 Help Wanted Male or Female 17

Stenographers & Typists
Stenos, Typists, Postal Clerks for Government war work. You can train at home. Free information. M.C.C. Civil Service School, Ltd., Toronto 10.

18 Help Wanted, Female 18

GIRL OR WOMAN FOR GENERAL Housework, two adults, one child. Telephone 4208.

WOMAN TO CLEAN, HALF-DAY PER Week, and willing to Houseclean. Write Box 31, Examiner.

GOOD GENERAL, NO CHILDREN; 3 adults. Write Box 35, Examiner.

TWO EXPERIENCED HAIRDRESSERS for Town of Ten Thousand East of Toronto. Apply nearest Employment and Selective Service. Refer to CR-585.

WANTED, A MIDDLE-AGED LADY AS a Companion to a Widow; must be refined and cheerful; bring reference; Board free. Apply to 173 Edinburgh Street.

19 Help Wanted, Male 19

MAN TO WORK FARM ON SHARES or Work for Wages; Hydro in house and barn. 3371, Norwood.

MARRIED MAN FOR FARM WORK. Apply Old Orchard Farm, 3669.

WANTED — AN AGENT-DRIVER FOR Established Transport Company; 30 to 40 years of age, married, militarily exempt. Transport experience necessary. Apply Selective Service, Barrie Building, O-219.

WANTED
Working Foreman
TO TAKE CHARGE OF
Fuel Yard
IN PETERBOROUGH.
Apply, in writing, stating age and qualifications, and salary expected—
Employment and Selective Service Office. O-218.

PLUMBER AND STEAM FITTER
For
WHOLESALE PLUMBING AND HEATING FIRM.
Apply Selective Service, Barrie Building. O-217

20 Employment Wanted 20

RESPONSIBLE HOUSEKEEPER DESIRES Position; best of references. Write Box 41, Examiner.

21 Boarders Wanted 21

FRONT BED-SITTING-ROOM, NEAR General Electric. 3077.

BEDROOM, BREAKFAST AND EVENING Dinner, for Business Girl; central. Dial 7255.

BOARDERS. TELEPHONE 4384.

ROOM AND BOARD FOR GENTLEMAN, near bus stop. Telephone 8218.

FRONT ROOM, ONE OR TWO GENTLEMEN; Meals optional; near Factories. Dial 9106.

ROOM AND BOARD, IN QUIET HOME. Telephone 4898.

BOARDERS, NEAR WESTCLOX. 5434.

BOARDERS. DIAL 8727.

Curling News
(Continued from Page 6)

Metcalfe to play the stone over again, which eventually counted as one that tied up the game. In the extra end that followed, Mrs. Clark won the game, but that is not the point. The gesture of Mrs. Gooch in allowing her opponent a "second" chance is real sportsmanship. It shows that there is something in this game other than winning.

During the presentation of the prizes many nice compliments were paid to our club by the visitors. They said how they enjoyed their visit here and also the competitions. They hoped to come back again some time and try their luck all over.

Too much praise cannot be given to the ladies of Peterborough Club, they worked hard and long and certainly did their share to make this event one of the most outstanding.

We understand that the ladies at their annual meeting on Thursday evening, held at the Empress Hotel, have accepted the invitation of the Bobcaygeon Curling Club to hold the Tankard play-offs in Bobcaygeon next season.

And incidentally we offered our congratulations to Mrs. E. H. Northey of Lakefield on being chosen as vice-president on being chosen Ladies Curling Association.

WOMEN 100 BEWILDERED

DRUMLITHIE, Scotland —(CP)— Miss Margaret Anne Wederburn, when she was 100 expressed the wish to live to see the Germans get a "dunt on the lug." Now, at 103, she says her only problem is "what shall we do with Hitler."

WHO CAN DO IT

22a Financial 22a

Personal Loans
for Taxes, Fuel Purchases and Other Seasonal Needs
ONE YEAR TO REPAY
APPLY TO NEAREST BRANCH OF
The Canadian Bank of Commerce
MONTHLY DEPOSITS PROVIDE FOR REPAYMENT

IF YOU BORROW	YOU RECEIVE	YOU MAKE 12 MONTHLY DEPOSITS OF
$ 60	$ 55.87	$ 5
$ 96	$ 89.71	$ 8
$144	$134.80	$12
$192	$179.92	$16
$300	$280.94	$25
$540	$505.54	$45

OTHER AMOUNTS AT PROPORTIONATELY LOW RATES
YOUR ESTATE IS PROTECTED BY LIFE INSURANCE WHICH THE BANK ARRANGES

22b Painters, Decorators 22b

COLEMAN BROS. — "THE HOME OF Decorating." Established 1906. Telephone 4485. North of Brock Street.

EFFICIENT SMART STYLING
for
HOME DECORATION
Interior and Exterior
"Elastica Quality Goods"
HAROLD COLEMAN
Telephone 9922 — 336 George Street

PAINTING AND DECORATING. B. Dack, Telephone 3791.

22f Miscellaneous 22f

ALL MAKES OF SEWING MACHINES Repaired. Stuart, 584 Division. 5287.

JIM CAREY, WATCHMAKER. 450 George Street South. Dial 4163. All Repairs carefully made, Electric Clocks included.

DUSTLESS FLOOR SANDING. — Graham. Dial 9007, Night 8607.

WINDOWS, WALLS, FLOORS CLEANED and Polished. 634 Union.

DUSTLESS FLOOR SANDING. FLOORS Laid and Refinished. Decorating. William Higgins. Dial 8887.

22j Wood Cutting 22j

WOOD SAWING. TELEPHONE 9314.

WOOD SAWING — PROMPT SERVICE especially to City orders. 3702.

WOOD SAWING. S. BEBEE, PROMPT and Efficient Service. Telephone 5462.

25x Dressmaking 25x

DRESSMAKING, TAILORING, ALTERATIONS. Telephone 4936. 593 Harvey.

ALTERING, DRESSMAKING — CHILDREN'S Clothes a Specialty. Telephone 8514.

LOST

BETWEEN PETERBOROUGH AND Oshawa, Bus, Suitcase of Ladies' Clothing, other valuables. Finder please notify Box 117, Omemee. Liberal reward.

HONEY-COLORED COCKER SPANIEL. Wearing collar and tag. Reward. F. R. Pope. 8383.

Catholic Delegates Meet In Toronto

TORONTO, Feb. 5 — CP) — A four-day meeting of Roman Catholic social workers from all parts of Canada was opened here to-day by Most Rev. J. C. McGuigan, Archbishop of Toronto, who welcomed the approximately 145 delegates at a luncheon which preceded the opening of two round table conferences.

Two subjects are being discussed at the meeting, called by the Bishops' Committee for Social Questions: Industrial relations and wage questions and rural life and co-operation.

Mr. Justice C. P. McTague, chairman of the National War Labor Board, is head of the conference on Industrial Relations while P. M. Dewan, former Ontario Minister of Agriculture, will head the conference on Rural Life and Co-operation.

Nine bishops are ' attendance, from Rimouski, Montreal, Hearst, London, Hamilton, Toronto, Alexandria, Quebec and Peterborough.

Marmora News

A successful euchre party was held in the Parish Hall on Wednesday by Group 2 of St. Paul's Ladies Guild. The winners were Mrs. Eugene Brady (playing as gent) and Mrs. Harry Phillips.

Born in St. Thomas Ontario on Sunday January 30th to A.C.2 Brien O'Connor and Mrs. O'Connor, a son Edward Breen.

Born in Picton on Sunday January 30th to Mr. and Mrs. Gordon Osborne, a son.

Major Percy Gray of Ottawa is spending a few days at his home here.

Frank Hannah met with an unfortunate accident on Monday when a log rolled on his foot crushing his toes. He received attention in Belleville Hospital and will be laid up for a few weeks.

Mrs. Thomas Dickson is spending a few days in Toronto.

Mr. L. R. Rundle returned home from Toronto General Hospital on Thursday.

Mr. R. A. Elliott is spending a few days in Toronto.

Miss Glady's Gehan of Trenton is visiting her parents Mr. and Mrs. J. E. Gehan.

Warning To Labor

TORONTO, Feb. 5.—(CP).— Pat Conroy of Ottawa, secretary-treasurer of the Canadian Congress of Labor, said last night workers have a right to collective bargaining but he added there may be "dangerous strings attached" when legal compulsion is introduced. He was one of the participants in a Roman Catholic round table conference on industrial relations and wage questions.

LOANS

LOANS OF ALL KINDS
CAMPBELL
FINANCE CORPORATION LIMITED
Subsidiary of Industrial Acceptance Corporation Ltd.
169 Charlotte Street
F. M. Vivash, Branch Manager
(Above A. & P. Store) Phone 3520

LOANS TO WORKERS
NO ENDORSERS NEEDED

Cash Loan You Get	4 Payments	6 Payments	10 Payments	12 Payments	15 Payments
$25	$ 6.57	$ 4.46	$ 2.78	$ 2.36	
50	13.13	8.93	5.57	4.73	
75	19.70	13.39	8.35	7.09	
100	26.26	17.85	11.13	9.46	$ 7.78
125	32.83	22.32	13.92	11.82	9.73
150	39.39	26.78	16.70	14.18	11.67
200	52.52	35.71	22.27	18.91	15.57
300	78.79	53.56	33.40	28.37	23.35
500	130.60	88.64	55.10	46.73	38.36

(Choose a monthly payment plan.)

Just tell Household Finance about your problem and choose a convenient payment schedule. Payments above include charges at our new reduced rate of 2% per month on that part of a balance not exceeding $300 and 1% per month on that part of a balance in excess of $300.

Household Finance
Corporation of Canada
Established in Canada 1928
Second Floor Lansfield Block
177 Charlotte St. (Opp. Loblaws)
M. B. Holt, Manager — Phone 5841

PROFESSIONAL

44 Lawyers 44

PECK, KERR & McELDERRY — Barristers, Solicitors. Money to Loan. Offices 415-417 Water Street. Telephone 4651. E. A. Peck, K.C., F. D. Kerr, K.C., V. J. McElderry, K.C., Walter H. Howell.

JACOB LOW — Barrister, etc. Mortgage Loans. Suite 1-2, 435 George Street (over Toronto Savings and Loan Co.). Telephone 7423—Nights 6214.

ELLIOTT, PHILP & CHANDLER—Barristers, etc. Money to Loan. Offices Kresge Building. Telephone 6673. A. L. Elliott, K.C., W. B. Philp, B.A., R. J. Chandler, B.A.

P. D. SCOLLARD— Barrister, Solicitor. Bank of Toronto Building. Telephone 9939.

JOHN A. BRADSHAW — Barrister and Solicitor. 360 Water. Telephone 9884.

Chiropractors

M. C. GOODWIN, CHIROPRACTOR and Drugless Therapist. 108 Barrie Building, 312 George. Telephone 8795 and 5865.

Name Mrs. S. E. Eakins Head Of Ladies' Aid

MILLBROOK, Feb. 5 —(ENS)— Mrs. H. A. Kerr was hostess, on Wednesday afternoon, at her home, Centre St., for the February meeting of the Ladies' Aid of Grace Presbyterian church, Mrs. S. E. Eakins taking the chair, and conducting the opening worship service. The office of president, vacated by Mrs. S. Pritchard, was taken by Mrs. Eakins, the vice-presidents being: Mrs. J. R. Thompson, Mrs. M. W. Kinsman and Mrs. J. Armstrong, Junior; Mrs. A. Coyte is secretary, and Mrs. Suttle Pritchard treasurer.

The business of the meeting was chiefly concerned with arrangements for the banquet for the Millbrook Agricultural Society, for which the society is catering, and which is to be held sometime in March, with a special speaker, and a program following the supper.

The hostess served tea at the close, the voluntary offering, amounting to three dollars, going to the credit of Mrs. Kerr's group.

No Lost Time

ATHENS, Ala., Feb. 5 (AP). — Farmer Carlos Thomas was digging in a 30-foot well when a war bond committeeman came along and lowered a blank cheque in a bucket. The farmer signed for $6,000 worth of bonds, and resumed his digging.

NOTICE

Notice to Creditors
AND OTHERS.

IN THE ESTATE OF MARY JANE GRIFFITH, DECEASED.

All Persons having CLAIMS against the Estate of MARY JANE GRIFFITH, late of the City of Peterborough, Spinster, who died on or about the 15th Day of December, 1943, are hereby notified to send in to the undersigned on or before the 1st Day of March, 1944, full particulars of their Claims, after which date the Assets of the said Estate will be distributed with regard only to the Claims of which the said Executor shall then have notice, and the said Executor will not be liable to any person of whose Claim he shall not then have notice.

DATED at Peterborough, this 28th Day of January, 1944.

GEORGE S. GRIFFITH,
15 Chalmers Avenue, London, Ontario,
Executor,
By ELLIOTT, PHILP & CHANDLER,
Kresge Building, Peterborough,
Solicitors for the said Executor.

Notice to Creditors

IN THE ESTATE OF HENRY SHOLER, Late of the City of Peterborough, in the County of Peterborough, Gentleman, Deceased.

NOTICE IS HEREBY GIVEN, That all Persons having any CLAIMS against the Estate of HENRY SHOLER, Gentleman, Deceased, late of the City of Peterborough, in the County of Peterborough, who died on the 21st Day of Dcember, 1943, are required to file particulars of such Claims with the undersigned Administratrix of the said Estate, not later than the 12th Day of February, 1944, and that thereafter the said Administratrix will proceed to administer and distribute the said Estate, having regard only to Claims of which she shall then have notice. Claims should be sent by mail post prepaid and registered, to the Administratrix at the below address.

DATED at Peterborough, this 15th Day of January, 1944.

MARTHA SHOLER,
Administratrix by her Solicitor,
JACOB LOW, 435 George Street,
Peterborough, Ontario.

Cost Of Living Index Shows Drop

OTTAWA, Feb. 5 — (CP). — The Dominion Bureau of Statistics reported Friday the official cost-of-living index declined from 119.3 at December 1 to 119.0 at January 3, making the total wartime increase 18.1 per cent.

The index was at 117.1 on the corresponding date last year.

"Group indexes for foods and home-furnishings and services were lower than in the previous month, while those for fuel and lighting and miscellaneous items advanced," the bureau said.

"The food index fell from 132.7 for December to 131.5 for January as sharp declines in egg prices outweighed scattered increases for butter, meats and fresh vegetables. The home-furnishings and services index dropped from 118.8 to 118.4 due to a decrease in the furniture section.

"Higher coal prices advanced the fuel and lighting index from 111.9 to 112.7, while increase in health costs raised the miscellaneous index from 108.6 to 108.9. Other groups remained unchanged, rents at 111.9 and clothing at 121.1."

NOTICE

CAVAN TOWNSHIP.
TENDERS FOR BRIDGE TIMBER.

Sealed Tenders will be received by the undersigned until March 1st, 1944:
3,000 Ft. of Cedar, 8"x8"x8' Long.
3,000 Ft. of Cedar, 8"x8"x16' Long.
3,000 Ft. Bridge Covering, 4" thick, 16' long.

To be delivered to Millbrook not later than JULY 1ST, 1944. Lowest or any Tender not necessarily accepted.

L. H. GIBSON,
Road Superintendent,
Millbrook, R. R. 2.

AUCTION SALES

J. H. MILES, AUCTIONEER AND Valuator. Office 311 Hunter. Telephone 4115. Residence 9122.

Cobb Retired Likes Golfing

SAN FRANCISCO, Feb. 5 (AP).— Somewhat bald and going on 58, the man who was once the equivalent of spiked lightning in baseball and a mean hombre on or off the field, lives in mellow life of a country squire at suburban Atherton, Cal., now. You'll remember him as Tyrus Raymond Cobb of Detroit Tigers fame, one of the immortals of the game.

It is a far cry from the old time Georgia Peach who contributed amazing chapters to the record books during a stretch of 24 years to the bulky gent who putters in the garden, hunts, fishes, plays golf and appraises his greatest love, baseball, from the outlook of a spectator.

Ty Cobb still is the hotspur but to a far lesser degree than when he was fighting with rival players, umpires, his own team mates and the fans. He'll play as hard to-day for a dollar stake on the links as when he was batting over .300 for 23 years and putting together the greatest number of Major League records ever held by an individual.

What is baseball's future in these war times? Necessarily Cobb has no more knowledge than the next man. Frankly, he is a bit worried but is optimistic to believe the sport will endure.

Millbrook News

Ex-Warden of Durham county, Percy Stinson was taken suddenly ill this week, necessitating his removal to St. Joseph's Hospital Peterborough, where some improvement in his condition has been noted.

Mrs. Kenneth Cooper, wife of L. A. C. K. Cooper, R. C. A. F., Napanee, is home for a few days on account of her father's illness.

Mr. and Mrs. G. F. Harrington motored to Toronto on Monday and attended the funeral of her uncle, Rev. Dr. William E. Smith, veteran missionary to China.

Miss Luella Kennedy left on Wednesday for a week's stay in Toronto, her cousin, Mrs. Herbert Ball, taking charge of the home during Miss Kennedy's absence.

Mrs. Franklin Banister, and little daughter, Barbara, left for a week's visit in Kingston on Tuesday.

Private George Sisco has been posted to East Coast for initial training in his army course.

Sports Day By Day
(Continued from Page 6)

Sporting Chili Con Carne: Frank Tunney, wrestling impressario has added another star to his next Tuesday night show by bringing in the Pacific coast heavyweight Frank Sexton who recently defeated Earl McCready in Toronto....Sexton will meet Dick Hogan in the semi-final bout....Chick Appel wouldn't have much fun last night. St. Mike's invaded the Classic City last night and defeated the Stratford juniors 10 to 2....And the Brantford team about which George Soup Campbell was sounding a warning the other night proved the Oshawa sports commentator might have had something on the ball by handing the strong Hamilton Whizzers a trimming....A Toronto sports writer complains that the scorers must have been generous in giving Don Grosso six assists in the Ranger game the other night....At least he will have to admit that Syd Howe really fired the half dozen goal he was credited with....There is hope for the Peterborough Curling Club yet in regard to the Tankard....Like Peterborough Toronto High Park had never won the classic event—until yesterday when the Toronto club came through to lift the famous trophy....The Lakefield hockey team will play an exhibition game with Grove School on Friday of next week with the entire proceeds going to the Red Cross.

SCOTT'S SCRAP BOOK
—By J. R. Scott

PRELUDE TO DRIVE—American bombers based in the Aleutians, recently raided Paramushiro, big Jap base in the Kurile Islands. These blows, the eighth and ninth against the island bastion, prompt speculation that the enemy stronghold is being softened up for invasion. In the meantime the drive toward Tokyo from the South Pacific gains ground.

46 People Made First Donations Of Plasma For Fighting Men

Attendance at the Blood Donors Clinic improved this week, although more are needed so that the "originals" need not be called upon so frequently. There were 181 present on Monday and Wednesday and a small group came Friday night.

An indication of the realization of the importance of blood plasma is seen in the fact that there were 46 people on the first two days of the week gave first donations; 22 made their sixth, seven made their seventh, one gave the eighth and Allen George Gribble of Bethany made his sixteenth.

Donors Monday were:

Canadian General Electric and Genelco: Don Ireland 2, James Brydon Young 2, Charles Osborne 5, Frank Wasson 5, Andrew Mosher 1, Joseph Hemphill 1, Frank Carr 1, Edward J. McClelland 5, Miss Doris Skinner 1, Miss Ursie Russell 1, Wm. Millar 6, George Houghton 5, Walter Page 6, Mrs. Bessie Miller 4, Miss Betty Watson 4, Earl Reader 3, Leslie Fife 4, Wallie Edwards 5, Miss Carmel O'Brien 1, James Conway 4, Donald Hall 6, Ernest Gibson 6, Claude Bronson 1, Wilfred Lunn 2, Walter Halladay 2, Ernest R. Hotrum 1, Alfred Hubel 1, Fred Lang 1, George Hewitt 7, Ernest Murphy 3, Mrs. Hazel Dunford 1, Elwood Riel 3, Miss Doreen Lord 1, John Hume 6, Jack Carpenter 1, Robert Menzies 1, M. J. Murray 1, Grant Clarke 4, James McCliggott , Lloyd Webster 3, Miss Joyce Whithey 1, Miss Doreen Naples 1, Gordon Robinson 2, Mrs. Elsie Irvine 1.

General List—Miss Earla MacVannel (P.C.V.I.) 2; Miss Helen Tattersall (J. J. Turner & Son), 4; L. R. MacDonald (Ackerman's), 5; N. C. Dobbin (Fry Cadbury Ltd.) 4; Clifford Crocker (Grant's Cleaners), 6; W. A. Davidson (H. B. Taylor's), 5; Miss Pauline Humphries (Bank Commerce), 2; Isaac Harrison (Little Lake Cemetery Co.), 2; James Sutherland (Board of Works Dept.) 2; Mrs. Ida Ruskin, 1; L. H. Forsythe (R.G.O.C.) 4; Mrs. Myrtle Carter, 2; Mrs. Evelyn Nurse (R.R. No. 2) 3; Mrs. Lila McConnell (R.R. No. 2) 3; Mrs. Edna Sage, 2; Robert Baker, 6; Mrs. Dorothy Portsmith, 2; Bruce C. Wakeford (R.R. No. 8) 1; John E. Huggins (Sec. Board of Education) 6; Archie Menzies (Police Dept.) 3; Robt. E. Richardson (CHEX) 7; Mrs. Marion Smith, 1; James B. Callan (Pet. Util.) 1.

Western Clock Co.—George Hickey 5, Miss Merle Payne 1.

Quaker Oats—Harry James 5, W. P. Calladine 6, Thomas Craig 4, Earl Carl 6, Gerald Anderson 5.

Bridgenorth—Mrs. W. J. Robinson 3, Sam Bell 4, Mrs. Lucy Johnson 2.

Outboard Marine—Fred R. Howson 1.

Canada Packers—Leslie Perry 5, Mrs. Mary Kennedy 1, George Barns 6, Michael Caddigan 2.

Buckhorn—Mrs. Chas. Jones 5, Mrs. Walker Ziroff 5, Mrs Laura Gillespie 3, Mrs. Margaret E. Shearer 2.

Omemee—Mrs. Alice Acreman 2, Mrs. Matilda J. Magee 5, Mrs. Dorothy Armstrong 1.

R.R. No. 1 Ida—Richard Earle 2, Norman Earle 2, Miss Helen Earle 2, Mrs. Alma Earle 1.

Doctors Howson and Fitzpatrick.

Donors Wednesday were:

General list—George E. Church, 2; Miss Margaret Morgan (Medical Services) 6; Mrs. Jack Comstock; Mrs. Phyllis Turner, 4; Miss Fannie Gishman, 5; Morris Black, 7; Miss Mildred Spicer; Miss Phyllis Upper; Nelson Wilder, C.P.R., 2; Miss Bessie Morrison (A. Wander Ltd.) 2; Mrs. Percy Gardner; Mrs. Marian Hynes, 3; Mrs. Noreen Exell, 4; Bert Graham (City offices) 4; Mrs. Jessie Levell (R.R. 8) 2; Mrs. Anne Kinmond, 5; Gordon MacFarlane (Can. Tire Corp.) 6; Mrs. Grace Ireland; Mrs. Marion Gilders, 4; Mrs. Lillian Price (R.R. No. 7); Harold Gooding (Hydro); Miss Angelica Young; Mrs. Marion Thomas, 4; Osborne Smith (C.N.R.) 6; Mrs. Bert Manley (R.R. No. 8); Miss Irene Guerin, 4.

Havelock—Mrs. Gladys Longmuir.

Bethany—Mrs. Ruby Jarvis 2, Allen George Gribble 16, Harvey Fallis.

Campbellford—Mrs. John Herd, Arthur J. Wallace, Kenneth Cairns, Mrs. John Herd.

C.G.E.—Herbert Galley 6, Melvin Leal, Lloyd Livingston 7, Melville Elliott 4, Elmer Tighe 5, Ronald McGrath, Miss Jean Musclow 3, Miss Margaret Lynch 3, Miss Annette De Carlo, Mrs. Irene Delpellaro 2, Harvey E. Martin 4, Murray Johnston 2, Horace Storey 3, Wilfred Conners 6, Rollie Johnston, Almer Conners 6, Wm. W. Patrick 2, Mrs. Lorraine Dingman, Miss Caroline Madill, Alfred G. Field 2, Frank Hughes, David Kinmond 7, Clare Condone 2, Charlie White, Miss Mary Stevenson 4, Miss Emerita Poirier 2, Gerald Seabrooke 6, Arthur B. Smith 7, R. Gerald Routly 6, Clare O'Brien, Harry Fraser, Miss Patricia Collins.

DeLaval—Edward J. Lynch 6, Edgar Woodcock 6, George Brown 2, Clayton Dunford 2, Stanley Mahood, Leonard Meade 2, Percival Scriver 6, Maurice Searle 5, Arthur Huggins 2.

Outboard Marine — Miss Jean Armstrong, Oliver Braley 5, Cecil Osborne 5, Edward Faux, Harry Neal 5, Charles Clark 4, Leo Burke 2, Jack R. Stewart 7.

Peterborough Lock Co.—Wilfred Collinson 3, Maurice Caccavella 7.

Quaker Oats—Miss Peggy Lawless 4.

Canada Packers—Wm. H. Andrews 2.

Brinton—Melville Byers 3.

Doctors C. M. Scott and R. Young.

From Training Centre: C. T. Shorten, A. A. Hegie, J. F. Ridgedale, L. W. Walker, F. J. Mitchell, G. A. Wilson, R. D. Robertson, M. I. Greene, D. Hilderbrand, D. M. Kehler, G. M. Heaman, H. F. Mills (5), A. C. Henry, P. H. Dickman, P. Friessen, G. G. Vartenuk, R. G. Nagy, J. A. Baumchen, W. Shepherd, Irene Hancox (4), Lt. Isabelle Cunningham, Jean Thompson (5).

Norwood: Mrs. Della Throop, Mrs. May Freeburn, Mrs. Violet Stackhouse, Stanley McMillen, Mrs. Thelma Carbrey.

Keene: Fred Doris, William Levell, Mary Millar, Martin Meade, Walter McFarlane, Max Robertson, Frank Turner, Angus Adamson, Mrs. Elva Coward, Mrs. Clifford Coward, Harry M. Renwick, Robert Renwick, Jack R. Bolin, Gus Bolin, Ralph Adamson, Charles W. Mathers.

Peterborough: Mrs. Annie Sutton, Margaret Dickson, David S. Clark, Mrs. Pearl Stone, Betty Hughes, A. R. Wilson, Milton Weingarten, Mrs. W. Omerod, Mrs. Margaret Clark, Muriel Morrison.

Millbrook: Miss Lillian Footit, Miss Beatrice Turner, Mrs. Lillian Sandeson, Mrs. Winnifred Richards, Mrs. Alice Innis.

De Laval: C. Kemp, W. Lemon, C. Richardson, J. Ryan, J. Lonergan, J. Turner, C. Cuthbertson, G. Williamson, H. Kelley, W. Neck, A. Lemon.

Dr. Howson.

Roseneath Institute Meets In Town Hall

ROSENEATH, Feb. 5 — (ENS). —Miss Ruby Blodgett was hostess when the W.I. meeting was held on Thursday afternoon in the Town Hall, the president, Mrs. Earl Waldie, presiding. The monthly financial statement read by the secretary-treasurer, Mrs. S. Thackeray showed net receipts from banquet $245, card party $10. Disbursements included $10 to Milk for Britain Fund, and $9.95 for district and federation fees. A balance of $36.06 remains in the treasury.

Five quilts have been completed during the past month, making a total of nine completed for the Red Shield of the Salvation Army. Mrs. F. Adams and Mrs. C. Thackeray were named a quilt committee for February. A letter of thanks for socks was received and read from Gordon Pacey. The response to the roll call was a display of valentines. Plans were completed for a Valentine dance and progressive euchre to be held on February 11 in the Orange Hall. It was decided the March meeting would be an open one, with progressive euchre and refreshments. Mrs. Frank Brown and Mrs. C. W. Varcoe were appointed the committee in charge.

A nominating committee was named to bring in a slate of officers for the annual meeting in April, as follows: Mrs. Frank Brown, Mrs. Frank Adams, and Mrs. James L. Timlin. A short course was announced on "Short Cuts to Kitchen Aids" February 16-17, in the Town Hall. In a paper on "Women in War," Miss Velma Down declared: The woman who runs her house successfully with ration points makes a great contribution to war work.

A vote of thanks was tendered the hostess, and the meeting closed with the singing of the National Anthem. Refreshments were served by the hostess.

More Tomato Juice

OTTAWA, Feb. 5—(CP).—Canadians will enjoy larger tomato juice cocktails with their meals during February and March. The Prices Board said last night that a larger proportion of canned tomato juice will be available to consumers this month and during March. Between February 1 and March 31, inclusive, wholesalers may at any time increase their allocation for tomato juice by 10 per cent.

COMMEMORATES VICTORY

KIRK BRAMWITH, England—(CP)—A stained glass window has been unveiled in the old Norman church in this Yorkshire village to commemorate North African victories. For the occasion, all the Dominions sent their flags which will have a permanent place in the church.

ROOM AND BOARD —By Gene Ahern

SALLY'S SALLIES

Registered U. S. Patent Office.

Each: "What a funny hat she's wearing!"

BARCLAY ON BRIDGE

HARD JOB A CHALLENGE

MERELY because a job is hard to do—that is no reason for giving up. To the real fighter and worker, a tough assignment is merely a challenge, and puts him on his mettle to deliver his best goods. It is then he has a chance to justify his standing in the group in which he operates. Anybody can do an easy job, so there is no particular kick in performing one. Only the good performer succeeds with the difficult task.

North: ♠ A Q 10 5; ♥ Q 6 5 3; ♦ 7 6 2; ♣ Q 6

West: ♠ K 9 7 3 2; ♥ J 9 7 2; ♦ 5 3; ♣ 10 7

East: ♠ 8 6; ♥ K 4; ♦ J 10 9 8; ♣ J 8 4 3 2

South: ♠ J 4; ♥ A 10 8; ♦ A K Q 4; ♣ A K 9 5

(Dealer, South. Both sides vulnerable.)

South	West	North	East
1 ♦	Pass	1 ♠	Pass
2 NT	Pass	3 ♥	Pass
3 NT	Pass	4 NT	Pass
6 NT			

It was certainly not easy to count up 12 trick takers on that deal after West led the diamond 5 But just a little help from the opposition and some careful reading of the cards by himself enabled South to do the trick. The help came on the second trick, after the diamond A won the opener and the spade J was led, when West unwisely covered with his K, which the A felled.

The diamond K and Q were scored and the club Q, whereupon the heart 3 was led and the 10 finessed to the J, only trick the defenders got. Back came the spade 3 to the Q, the spade 10 followed and then the heart 5 was led, the K dropping under the A. East was now marked as having held only two cards each in the majors, so West had the rest. This then prescribed the pattern for a squeeze on him.

The club A was scored, then the K, which squeezed West. Holding the spade 9, higher than dummy's 5, he also had the heart 9-7 and dummy the heart Q-6. Had he tossed a heart, the dummy's two hearts would have scored the last two tricks. But he threw off his spade, whereupon dummy discarded the heart 6, the heart 8 was led to the Q, and the spade 5 took the final trick, for a squeeze pretty low down in the deck.

* * *

Your Week-End Lesson

Can you think of a situation in which it is sound to bid two suits named by your opponents, never once mentioning any declaration you desire to play yourself?

Distributed by King Features Syndicate, Inc.

DAILY CROSSWORD

ACROSS

1. Mince
5. Spill over
9. Examine thoroughly
10. Widespread destruction
12. Quick
13. Banishment
14. Evening (poet.)
15. Frozen water
17. Performed
18. Samarium (sym.)
19. Muffler
21. Tantalum (sym.)
22. Narrated
24. Eye askance
26. Coin (Peru)
27. Label
28. Chrysalis
30. Was put to death
33. Aloft
34. Cogitate
36. Greek letter
37. Back
39. Queer
40. Border
41. Tribunal
43. Rub out
45. Explain
46. Confections
47. Rip
48. Droops in the middle

DOWN

1. Necktie
2. Wish for
3. Fetish
4. Slender stalk (Bot.)
5. Thin
6. Slack
7. Greek poet
8. Well-mannered
9. Squeeze
11. Tree
16. Bounder
19. Summer ermine
20. Right or left (Mil.)
23. Viper
25. Ovum
27. Bicycles for two
28. Slight gusts
29. Eradicate
30. Concealed
31. Lives
32. Coins (U. S.)
35. Greek poet
38. Voided escutcheon
40. Clanged
42. Grape-like fruit (Bot.)
44. Narrow inlet

Yesterday's Answer

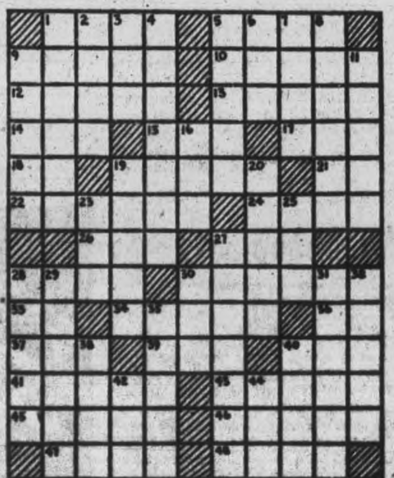

TERRY AND THE PIRATES —By Milton Caniff

LI'L ABNER —By Al Capp

HENRY —By Carl Anderson

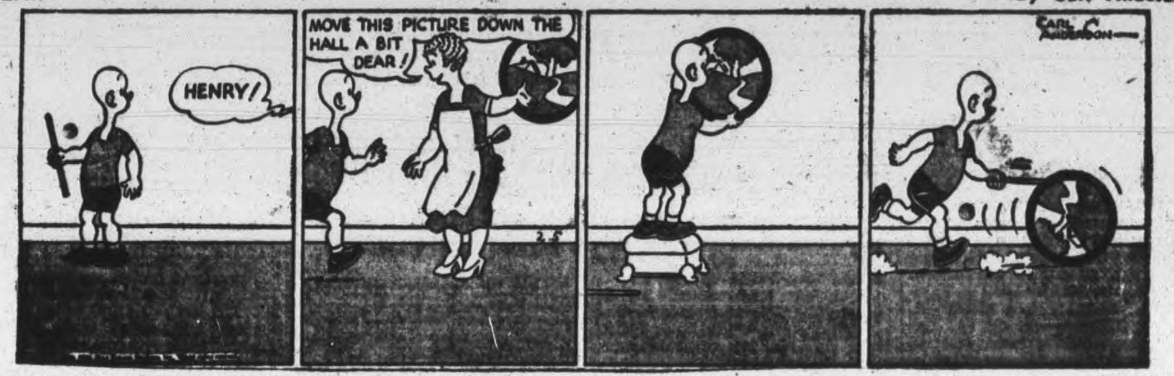

DONALD DUCK —By Walt Disney

BLONDIE —By Chic Young

MUGGS AND SKEETER —By Wally Bishop

BRICK BRADFORD —By William Ritt and Clarence Gray

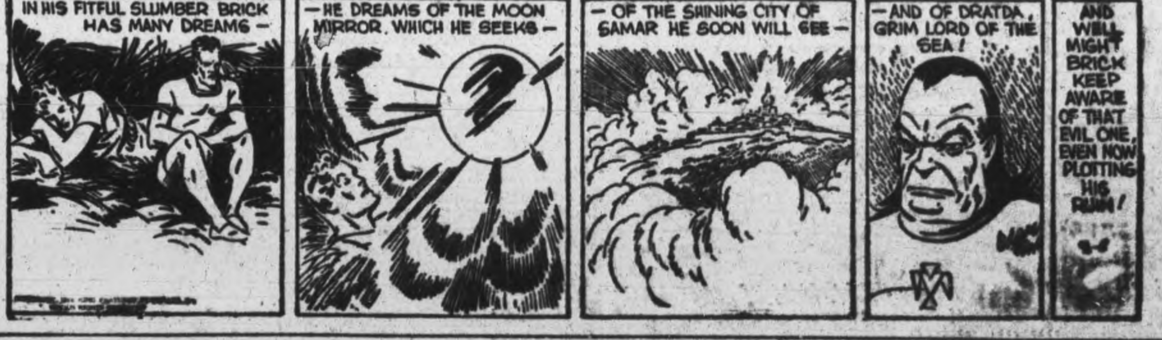

TILLIE THE TOILER —By Russ Westover

Norwood Fair Board Honors Colonel Birdsall

At their annual meeting a week ago the directors of the East Peterborough Agricultural Society, the Norwood Fair, remembered in his illness their old associate and stalwart supporter, Colonel Richard E. Birdsall.

They prepared a letter of sympathy and hope and extended into chatty report of their limited interests since their September fair was suspended for the duration of the war.

Signed by G. Arthur Brethen, president, and William Heffernan, secretary, the letter is quoted from the Norwood Register because many of Colonel Birdsall's friends in the city and west Peterborough generally would like to subscribe to its sentiment.

"Dear Friend:

Today we held the annual meeting of the East Peterborough Agriculture society. Measured by the number present, the meeting was but a shadow of those of olden days, but judged by the spirit of those present it was splendid.

Financially we are able to meet all present and anticipated obligations for another year and plans were laid to try and perform some useful service to the district this society serves, particularly among the young.

We had a good meeting but withal there were none present but could sense there was something vitally lacking.

The absence of so many of the familiar faces through death, sickness or just lack of interest could not fail to introduce a note of sadness and regret that to some extent dampened the ardor of an otherwise good meeting.

To the friends of those of our old members who have passed on, our hearts still go out in sympathetic understanding as we have also missed them. To those upon whom, like yourself, sickness and old age has laid the restraining hand and removed you from the activities of home, the community and the larger sphere of life you so intensely enjoyed, we offer our sincere sympathy and hope that you may be spared as far as humanly possible, much of the physical suffering that sooner or later seems to be the lot of each of us.

With these thoughts in mind and the knowledge of the important place the Birdsall family has filled in the life of this society, the East Peterborough Agricultural Society have this day in annual meeting assembled, asked it's president and secretary to draught and forward a letter of sympathy to you, the oldest and one of the most active of its members over a long period of useful and happy years."

Now I Do Sleep Well

"Now I awake rested and bright and ready for another day of work or pleasure. And work is a pleasure when you feel well."

This is the experience of many women who have learned to depend on Dr. Chase's NERVE FOOD to help them whenever loss of sleep, chronic fatigue or indigestion gets them down.

In Dr. Chase's NERVE FOOD you get Vitamin B_1 and the essential minerals which go directly to the building up of new pep and energy and better health.

Ask for the new economy sise bottle of

Dr. Chase's Nerve Food

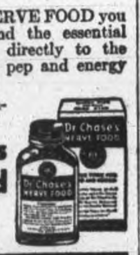

60s.—60cts.
180s—$1.50

BACK HOME—Lieut.-Gen. A. G. L. McNaughton, back in Canada, is pictured at the Seigniory Club, Que., playing soldier with his grandson, John McDougall. The "toy" is a model 18-pound field-gun of rhodium-plated sterling silver presented Gen. McNaughton by all ranks of his old regiment, the Royal Canadian Artillery. When interviewed, the general said "There is nothing wrong with my health."

MORE ABOUT—

Member Wants

Continued from Page 1

quoting Gen. McNaughton at Seignory club, Que., as saying there was nothing wrong with his health.

Prime Minister Mackenzie King said the Government wanted to give the whole picture and that could best done when army matters were before the house on the war appropriation bill.

Mr. Graydon said he was "amazed" at the position taken by the Prime Minister. The whole question of Gen. McNaughton's resignation and his statment to the press on Thursday had thrown into bold relief the original Government statement that Gen. McNaughton had resigned because of ill-health.

The matter should be cleared up immediately, not next week. The public was "agitated" over the matter, and, Mr. Graydon said, he would not be pressing for any explanation if he did not feel it necessary.

Ralston Stalled.

Gen. McNaughton had told the press his health was all right.

The public morale could not help but be affected if no explanation were given.

Defence Minister Ralston rose as if to reply but Speaker J. A. Glen said there could be no general debate during orders of the day.

Mr. King said he did not wish to review the rights and wrongs of Mr. Graydon's statements, but the Opposition leader had made clear there were many matters on which the House would desire information, so as to have a clear view of the situation. It was not the intention to begin a debate on matters as important as the army on a question asked on orders of the day.

If the Throne speech debate continued for some time the government would consider setting aside a day during which army matters could be discussed.

Otherwise, when the debate was concluded, the war appropriations—including those covering the army—would come under discussion at once, Mr. King said.

Mr. Graydon replied that the Prime Minister had assumed a heavy responsibility.

Mr. Coldwell asked: "Since the Prime Minister said he would set a day aside, will he set aside Monday for this discussion?"

Why the Keenness

Mr. King said he could not understand why the opposition was "so keen on this matter." The war effort was not being impeded in any way because of the matters the opposition wished to discuss. If matters were urgent the government would be the first to agree to discussion. The discussion should come when the whole army picture was under review.

John Diefenbaker (P.C.-Lake Center), first speaker of the day in the continued throne speech debate, said Gen. McNaughton's statement to the press on his health indicated the government's previous statement on his resignation was "far removed from the facts."

Gen. McNaughton should be called before the House, if necessary in secret session, to say whether ideas "bandied about the country" had any basis in fact.

The Prime Minister, in denying an immediate opportunity for House Members to know the facts, was taking a step not in accordance with good parliamentary procedure.

Mr. Noseworthy had not finished his speech when the House adjourned and will continue Monday.

The Profit Question

He said there was no way of determining whether munitions manufacturers were making excessive profits, since government accountants had no engineering experience and had to rely on figures submitted by the firms concerned. The House had been told last year that the excess profits tax would take care of any over-high profits but the British government had found the tax did not prevent the use of profits to build up reserves.

He quoted the London Economist to the effect that Canadian companies had built reserves of 700 as against 100 at the beginning of the war while 2,000 British companies had been forced to reduce reserves from 100 to 80.

Firms represented by 2157 "dollar-a-year" men in the Munitions Department had received contracts totalling more than $800,000,000, and the Prices Board employed another 216 "dollar-a-year" men representing firms about whose business with the government there was no information, Mr. Noseworthy said.

An advertising agency had received two government contracts for $50,000 each to advertise canned lobster shortly before all supplies went off the shelves. The same firm had a "dollar-a-year" man in the Fisheries Department.

More adequate means of safeguarding the public interest in these things was required than a war expenditures committee meeting behind closer doors and overloaded with government supporters, said Mr. Noseworthy.

Other speakers in the House debate yesterday were Dr. M. E. McGarry (L—Inverness - Richmond) and Robert Fair (N.D.—Battle River).

Mr. Diefenbaker was critical of Selective Service which, he said, had failed to improve the manpower situation despite the creation of a large organization.

Men were still being called from the farms for service in a home-defence army. This force cost from $150,000,000 to $175,000,000 a year. There was no equalization of the call-ups as between military districts. Districts which had "the lowest percentage of volunteer enlistments had also the lowest percentages of call-ups."

Kiska Veteran Guest Of Honor

ROSENEATH, Feb. 5 — (ENS) — Gnr. Kenneth Sherwin, son of Mr. and Mrs. Leslie Sherwin, and recently arrived from Kiska was honored by the community when a party was held in the Orange Hall on Wednesday night and a purse of money, $27, presented to him.

Reeve Harold Davidson read an address conveying the admiration of the community and its desire to honor him as the first soldier to arrive home from active service overseas, with a wish for his speedy return, and a return to peace again. Ivan Thackeray made the presentation and Kenneth spoke briefly of his appreciation for the honor done him.

Dancing was enjoyed by many to the music of Minifie's orchestra, and others played cards. Refreshments were served at midnight.

The hall was attractive with gay valentine colors and symbols.

Kenneth left on Thursday morning to report for the West coast.

INSULATION PAYS FROM MANY ANGLES

It saves money all through the fuel burning season, so that in a few years you show a profit. It protects the health and comfort of your family, all through the year. During changeable spring weather, temperatures are easier to control—when summer comes, the sun won't beat into the house—and next winter you'll be mighty cozy.

Call The Peterborough Lumber Company about ROCK WOOL INSULATION now!

ESTABLISHED 1840 — TELEPHONE 4655

The PETERBOROUGH LUMBER CO., LTD.

Listen to CHEX for our program "Drums" every Tuesday evening 8:30 to 9 p.m.

Duffus, Davies Heard In Senate Debate

OTTAWA, Feb. 5 (CP) Debate on the Throne Speech was concluded in the Senate late yesterday and the upper House adopted without a recorded vote the Address in Reply.

Adjournment then was taken to March 7, with the provision that Senators may be summoned earlier if important measurers are received from the Commons.

In Friday's debate the Senate heard recommendations from Senator W. Rupert Davies (L. Ontario) for the easing or early removal of excess profits taxes to aid small business.

Senator Norman Lambert (L. Ontario), chairman of the Senate Reconstruction Committee at the last session, urged prompt action in preparing a basis for conversion from war to peace economy.

Senator F. B. Black (P.C., New Brunswick) expressed concern over the cost of the proposed social security program outlined in the Throne Speech, while Senator J. J. Duffus (L. Ontario) endorsed the program as an important forward step.

Faith in Chartered Banks.

Senator Davies said he was unable to understand the necessity of the Government's proposal to establish an industrial bank to aid industry in converting to peacetime conditions. He said he was suspicious of Government banks and loan companies where political influence might be exerted, and felt the chartered banks were well able to take care of business.

"If small businesses are to survive, there has got to be a very definite reduction of the excess profits tax—if it is not taken off altogether," Senator Davies said.

The excess profits tax should certainly be removed immediately after the war, and necessary money levied through corporation taxes which would provide a fairer basis.

Senator Davies said he endorsed a proposal of the Parliamentary Library Committee for a national library, but the Government should also provide grants for Provincial libraries and art galleries, which would lead to general cultural development.

Public Behind Program.

Senator Duffus said public opinion had swung strongly behind the Government's social security program. Human security and welfare should be the primary concern of Parliament. The Throne Speech was a document which marked a forward step in Canada.

Senator Lambert said the proposed new reconstruction department should be headed by a man with practical experience, a "ways-and-means" type of man.

Difficulties in the work of reconstruction would in many respects be similar to those of the war period and methods of control, rationing and priorities would have to be continued for some time.

Senator Black estimated the cost of the Government's proposals for social security at between $750,000,000 and $1,600,000,000 a year. Expenditure of that amount would end any hope of immediate reduction in heavy taxation.

In place of direct grants under a family-allowance scheme, increased assistance could be given for education, health and housing, he said.

Senator Davies, speaking of the Government's social security program, urged care to prevent the Government becoming a "Santa Claus." He said he supported the principle of family allowances but felt they should be introduced on a modest scale.

"We are suffering from bureaucracy," Senator Davies said, referring to wartime regulations. "I think it is a good thing because it is giving the people a taste of what Government control and State Control mean, and a small taste of what would occur if we ever had a C. C. F. Government."

Polish Patriots Form National Group

LONDON, Feb. 5 —(CP) — The Polish Telegraph Agency, official news agency of the Polish government in London, said to-day a Council of National Unity has been formed inside Poland in preparation for takng over the administration of "territories freed from the German invader."

The agency's announcement said the underground state council was made up of Poland's "four main political parties" which it named as the Peasant, National, Christian Democratic-Labor and Socialist parties.

MORE ABOUT—

Yanks Expand

Continued from Page 1

two small, unnamed islands were occupied and the moderate enemy resistance on them was ended.

To the north of Ebeye, bombs and shells began falling on Gugegwe and Loi islands, drawing enemy fire. Gugegwe, guarding a main channel into spacious Kwajalein lagoon now used by the American navy, is heavily fortified.

Admiral Nimitz' communique last night said "our casualties continue to be moderate."

Search Ended

PROVO, Utah, Feb. 5 (AP). —Search for $500 worth of diamond rings — left by waitresses in a beer glass later served to a customer who drank and left—is ended. The jewels came back in an unsigned letter.

SWIFTER THAN AN ARROW—Shooting off the edge of the flight deck of a U.S. Navy aircraft carrier, like an eagle in its flight, a Gruman Avenger torpedo bomber heads out on a mission. The sharp bow of the flat-top kicks up a high spray as the ship speeds through the water.

Cost Of Living In Britain Remains Stable

LONDON, Feb. 5 — (CP) —Great Britain's cost of living remained stable last year, wage increases were given 6,200,000 workers and the number of working days lost through strikes and stoppages set a wartime record, said a Ministry of Labor summary to-day.

The cost of living index, the summary said, remained unchanged throughout the year at 99. At the start of the war it was 55.

Economic commentators pointed to the 1943 wage boosts as an indication average wage rates have risen more than the cost of living.

The Ministry of Labor estimated that at the end of 1943 the average fulltime weekly rates—exclusive of overtime—of all industries were between four and five per cent higher than at the start of the war.

Industries in which there was no general change in wage rates included coal mining, which contributed nearly half of the 1943 stoppages and lost work days. The Ministry announced there were 1,775 labor disputes involving 559,000 workers at a cost of 1,810,000 working days. During the previous year (1942) there were 1,303 stoppages which cost 1,530,000 lost days.

MORE ABOUT—

Estonia Escape

Continued from Page 1

Smash 32 Tanks

One attempt by Nazi units outside the trap to break the Russian cordon cost them 32 tanks, destroyed by Soviet artillery and tank destroyers. A second attack resulted in 26 German tanks being wiped out.

In the sky Russian dive bombers and fighters denied all attempts at rescue or relief by air. Twenty-four big tri-motored Junkers transports and 10 escorting fighters were shot down. Sixty other transports were destroyed on the ground.

Towns captured by Russian ground forces in the south during yesterday's fighting included Voronovka, 13 miles north of Shpola, Moshni, 16 miles northwest of Cherkasy and Mikhailovka, nine miles south of Kanev.

In the north Govorov's drive into Estonia was supported by other Soviet forces which pushed south from Leningrad and swept to within 19 miles of Luga on the Leningrad-Luga-Pskov railway, capturing the town of Mshinskaya on the way.

Meretskov's Volkhov army, pounding west from the Lake Ilmen sector after clearing the Leningrad-Moscow Trunk Railway, wiped out the last Germans on the line from Leningrad to Novogord, the second north-south railway freed since the northern offensive began.

Working To Keep Spain Neutral Nation

WASHINGTON, Feb. 5—(AP) — President Roosevelt told a press conference to-day that Britain and the United States are working together to see that Spain remains neutral in the true sense of the word.

"Is that effort working?" a reporter asked.

The President said he did not know and could only say he hoped so.

Asked whether there has been any change in relations with Spain, or any new developments, the President said nothing had come to him but that inquiries might be made at the State Department. He said the situation provides a good many headaches.

Archbishop Says

(Continued from Page 3)

which the non-political spheres can regain vitality and health.

"The real crisis of our time is primarily not a moral but a cultural crisis. Christians must take their part in re-creating a sound social and cultural life. "It is obviously a task which can be successfully undertaken only in the closest relation with the experience of those who are opposed to the daily pressure of the economic and political struggle."

Porker Runs Wild Between Battle Lines Escapes Hun Sniper But Is Taken By Canucks

WITH THE 8th ARMY IN ITALY, Feb. 5 —(CP Reuters — Canadian and German frontline troops in Italy fought a battle for a pig and the 8th Army men brought home the bacon.

All day there had been desultory small-arms fire on the front where a Canadian Corps is fighting on the right flank of the British 8th Army and toward evening the pig, scared by the noise, broke out of its enclosure in no-man's-land.

The battle for possession began with a short burst by a German sniper. The pig squealed louder and tracked toward the Canadian position.

A well-placed shot stopped the porker in its tracks but the problem of bringing home the prize remained. This was solved by artillery fire which caused the enemy to withdraw.

A few hours later the Canadians were eating roast pork.

MORE ABOUT—

Battles Reach

Continued from Page 1

Anzio and four miles north-west of Padiglione, where the earlier German attacks had centred. Allied units several days ago were reported in Campoleone, four miles north of Aprilia and 16 miles south-east of Rome, but official accounts did not indicate to-day whether they still hold this point.

Aprilia is one of the model towns of the Fascist Pontine Agricultural developments. Its original name, still used by many, was Carroceto.

Describing the battle for Cassino, a headquarters spokesman said, "street fighting is the hardest of all combat, with the odds on the defenders. The attackers must have the highest tenacity to overcome enemy resistance."

Seize Mt. Ornito.

Along the west bank of the Garigliano, British troops seized 2,300-foot Mount Ornito, three miles northeast of Castel Forte, and took 45 prisoners.

On the 8th Army front, a German patrol was ambushed and shot up north of Crecchio, about five miles northeast of Orsogna. A German sabotage patrol consisting of an officer and five men who entered Allied territory to blow up a bridge near Casoli was captured intact.

POST-WAR TELEVISION

LONDON —(CP)— The government has appointed a committee of nine experts to deal with problems of organization of post-war television. The committee is headed by Stanley Angwin, chief-engineer of the Post Office.

Put Jail Staffs On 8 Hr. Day Need More Men

TORONTO, Feb. 5— Staffs of all jails, reformatories and Provincial training schools and the Burwash Industrial Farm will go on an eight-day work basis, instead of 10 to 12 hours, beginning April 1, for the first time in the history of these institutions. Provincial Secretary George H. Dunbar, announced yesterday.

The change, which the Minister regards as one of the most forward steps of his administration will involve additional expenditure approximating $1,000 a day, to be shared in varying percentages by Province and municipalities. But the additional expenditure, due to increased personnel required to implement the shorter hour program will provide employment for 288 extra staff, Mr. Dunbar estimates, bringing present staff from 660 to 948.

Preference in new appointments will be given to veterans of this and the last war and non-veterans appointed will hold office only temporarily, the Minister emphasized.

Mr. Dunbar also announced that plans are under way to se up a superannuation arrangement such as is now in force only in district jails. "We are making the position of guards and other jail and institutional personnel attractive enough to allure the very best type of persons and to offer them a lifetime vocation," he said. "We feel this move will be in the interests of the inmates and the community as well."

The change, Mr. Dunbar said, is the result of a three-month survey and will involve an additional $366,420.84 expenditure yearly above the 12-hour day figure. The Province will pay approximately $232,365.17 of the increase and municipalities $134,055.67. Total cost on the eight-hour day basis will be $1,239,818.63. Municipalities pay for city, county or district jails only.

HELP WORKERS

SOMEWHERE IN SCOTLAND—(CP)—Eight housewives of this village are credited with booming production at a war factory here by calling each morning for the list of shopping for whatever the girls in the plant need.

ASTHMA

Why suffer so with Asthma? Thousands agree that the most effective thing they have found is "Davis' Asthma Remedy 7895." For internal use, very effective, 3 weeks' supply $3. At Borland's, Fuller's, Tamblyn's, and all druggists.

ECZEMA

People are buying "Davis' Pruritus Cream" and writing their friends about it. It's a real hit. No odor, grease, nor stain. Acts immediately. 60c, $1.00 and $1.65.

Thanks for Shopping through the Week

C.D.S. Closes Saturdays at 6 p.m.

CANADIAN DEPARTMENT STORES

TELEPHONES:

Evening Examiner
Peterborough

Final — City Edition

VOL. LXXXIX, No. 31 | WEATHER Much colder. | PETERBOROUGH, MONDAY, FEBRUARY 7, 1944 | ★★ | PRICE FOUR CENTS

U.S. WARSHIPS SHELL PARAMUSHIRO

Allies Regain Lost Ground On Anzio Beachhead; Cassino Fight Still Rages

Biggest Counter Blow Still To Come From Gen. Kesselring
Huns Move Up More Armored Units

By DANIEL DE LUCE—Associated Press War Correspondent

ON THE 5TH ARMY BEACHHEAD IN ITALY, Feb. 7 —(AP).—Enemy siege artillery ranging on Anzio harbor spewed harassing fire across vital links in the communication and supply system of the Allied beachhead yesterday.

A handful of war correspondents shuttling between Anzio and forward command posts agreed "it is hotter in the rear than at the front today."

Apparently untouched by counter-battery shelling, one or more heavy enemy guns fired at regular intervals most of the day into the harbor area as German observation posts on the slopes of 3,000-foot Colli Laziali benefitted from the crystal clear visibility.

This hill is 16 miles inland from Anzio.

I talked with American infantry veterans who were temporarily driven back about 500 yards in one section of the beachhead front last night but regained all this lost ground before daylight.

American gunners were given credit for a heavy barrage which compelled an enemy unit to relinquish their major gain.

Events of the past week appeared to have persuaded the command of General Sir Henry Maitland Wilson, Allied commander-in-chief in the Mediterranean, to present a sombre picture of the Anzio operation to the world press, for troops heard a BBC broadcast saying Marshal Albert Kesselring was trying to split the beachhead.

The Bar Facts

The bare facts are these:—

The latest Allied effort by the Allied force to expand the beachhead in an important strategic direction took place six or seven days ago and did not reach Cisterna.

Operating with overland communications that are shorter and faster than the Allied amphibious route regardless of sporadic bomb damage, the Germans have had 15 days to prepare a counter-offensive.

The enemy failed to annihilate a British unit which was cut off for a short time north of Carroceto Thursday night and fought its way back safely.

Since last Monday's thrust toward Cisterna Allied troops have been engaged in patrol fighting.

Increasing quantities of tanks and guns have been committed to this front in recent days by the German

ALLIES REGAIN

(Continued on Page 2, Column 2)

Quebec Group Will Oppose New Legislation

MONTREAL, Feb. 7 — (CP) — Andre Laurendeau, youthful appointed Provincial leader of Le Bloc Populaire, said at a press conference here yesterday that his party would fight not only the present government at the next Quebec general election, but "all old parties."

He said he did not believe their entry in the Provincial field would favor Premier Adelard Godbout's Liberal government by splitting the opposition. He did not believe the C. C. F. would be an important factor in a Quebec Provincal election.

If elected Quebec Premier, he would hold for the absolute respect of Provincial autonomy as provided by the British North America Act.

As Quebec Premier, he would oppose any amendment to the Canadian constitution to allow adoption of a Federal Social Security and Health-Insurance plan. He contended a "much-needed" Social Security plan for the people should be en-

QUEBEC GROUP

(Continued on Page 2, Column 4)

Green Opposes Wartime Strikes

KANSAS CITY, Feb. 7 —(AP)— With the lives of fighting men at stake and victory hanging in the balance, there cannot be any justification or excuse for any strike or stoppage of work, William Green, American Federation of Labor president, today told delegates to the International Boilermakers' Union convention.

"At this moment," Green said, "vast military movements are in progress and even greater drives are in preparation. Millions of American boys will be called upon to risk their lives in action against the enemy. Our soldiers, sailors and marines will fight courageously, unyielding and incessantly.

"The workers of America must work in the same spirit. When the lives of our sons and brothers and loved ones are at stake, when victory in this war against hated tyranny hangs in the balance, there cannot be any justification or excuse for any strike or stoppage of work.

"No matter how unjust conditions may become, no matter how sharp an aggravation may be, the members of the American Federation of Labor should realize that they must stay on the job and keep production to the limit of their ability until final victory is won."

The labor leader said the national and international unions affiliated with the A.F.L. have made a 100 per cent perfect record in fulfilling the no-strike pledge to the government. He called upon local unions to match that record.

McNaughton Sees Mackenzie King

OTTAWA, Feb. 7 —(CP) — Lt.-Gen. A. G. L. McNaughton, former commander of the Canadian Army Overseas, arrived in Ottawa late this morning by car and drove immediately to Laurier House to see Prime Minister Mackenzie King. Mrs. McNaughton accompanied him on the drive from the Seigniory Club, Montebello, Que., where he had been resting after his trip back from England.

Gen. McNaughton immediately made a report to the Prime Minister. After completion of their discussions Mrs. McNaughton was to join them for luncheon.

Gordon Graydon, Progressive House Leader, and M. J. Coldwell, C. C. F. Leader, made demands in the House of Commons Friday for an immediate statement on Gen. McNaughton.

The demand was made in the light of a newspaper report quoting Gen. McNaughton as saying there was nothing wrong with his health.

Liberals Need New Slogan

Urges Revival Of Party Principles

TORONTO, Feb. 7.—(CP).— One of the essential things to bring the Liberal party to victory in Ontario and Canada is a "cause, a crusade, something worth fighting for," Harry S. Hamilton, Sault Ste. Marie, president of the Ontario Liberal party, declared Saturday night.

Addressing members of the Toronto Central Liberal Association, Mr. Hamilton declared: "We must call upon leaders of organization and party to put at the masthead the old potent, powerful, meaningful policies to bring a fairer, better break for the average people of Canada."

Liberalism, he said, was not a word, a phrase, or a party. but a spirit. It had a great future and "nothing can stop it if we only bring its principles into action."

One of the weaknesses of the Liberal party in Ontario, he said, was its lack of manpower, but this could be remedied, he believed, "by asking the party in Ontario and Canada to give us something to fight for and strive for."

Mr. Hamilton substituted for Labor Minister Humphrey Mitchell, who was unable to attend because of illness.

CANADIAN HAS MIRACULOUS ESCAPE — Return to life. During a bitter battle for an Italian town on the 8th Army front, a platoon from a Western Canadian infantry regiment fought its way to a house which had been mined by Germans before retreating across the street. When the two-story building blew up more than twenty men were buried alive for 3½ days. Pinned under the wreckage, conscious but unable to move even his hands was L.-Cpl. Roy Boyd of Wembley, Alberta, here, shown in the moment of rescue. Bare-headed soldier with black prayer beads around his neck is Pte. R. J. Williams of Ashmont, Alta.
(Canadian Army Overseas Photo)

Japanese Claim Americans Murdered Many Prisoners

NEW YORK, Feb. 7—(AP).—Sadao Iguchi, spokesman for the Japanese Board of Information, sought today to reply to British and United States charges of wholesale atrocities committed by Japan against captive civilians and prisoners of war—by citing what he said was the record of "numerous outrages" against Japanese.

In a statement broadcast by the Berlin radio, he charged that "many of the 2,400 Japanese women who were confined at the Japanese primary school in Davao (in the Philippines) were raped."

He added that "on January 20 (1942) as Japanese forces were about to land at Davao Americans resorted to the most bestial treatment of 10 Japanese who were preparing food for their fellow internees. These men were bound with ropes, boiling water was poured upon them, their ears were cut off, their eyes gouged, their noses slashed and the arms and legs amputated — a sadistic torture that defies description. Enemy troops fled as Japanese forces advanced, but before that they left as many as 56 Japanese murdered."

This was a more detailed version of a charge which the Japanese made soon after they launched their attack on the Philippines but which never has been verified by Allied or neutral sources.

Iguchi cited what he said were some of the attacks "resulting in murder" and other acts of mistreatment against Japanese in the United States.

Iguchi charged Japanese internees were confined in dilapidated tents under adverse weather conditions at Fort Bliss, Texas, "in utter disregard of their suffering."

He declared Hatsuki Wakahp, suffering from tuberculosis, and Nota Isomura, suffering from a

JAPANESE CLAIM

(Continued on Page 2, Column 2)

Americans Mopping Up Marshalls

PEARL HARBOR, Feb 7 (AP)— While mopping-up operations were being continued by United States marines and soldiers on certain sections of Kwajalein Atoll, U.S. Navy technicians were already busy clearing former Japanese air installations on Roi and Namur islands in preparation for turning them against their builders.

Admiral Chester W. Nimitz announced in a communique yesterday that three more islands—Gugegwe, Bigej and Ebler—had been captured, and several others of the Marshalls group which had not been defended by the Japanese had been occupied, and that the conquest of Kwajalein was complete.

Meanwhile huge bulldozers rumbled over the rubble of what was left of Japanese air bases at Roi and Namur after they had been subjected to the heavy aerial and naval bombardment which preceded invasion. A powerful Allied air and naval base was taking shape here at the northeast tip of the atoll.

Capture of Gugegwe, Bigej and Ebler islands gave the Americans control of two more channels in the huge lagoon, which already is the anchorage for units of the United States fleet.

The Americans now have overrun 21 of the 32 principal islands of the atoll, and in addition have overrun numerous other islets which are unnamed.

Tokyo radio was not in agreement with Admiral Nimitz' announcement that the conquest of Kwajalein atoll was practically complete. An enemy broadcast heard by NBC in New York said intense fighting was "still in progress on Kwajalein island." The Japanese also said, without confirmation, that two American destroyers had been sunk and another destroyer and a cruiser set afire.

First Attack On Jap Home Bases

5 Miles Offshore U.S. Fleet Surprises Enemy

Aboard a U.S. Destroyer in the North Pacific, Feb. 4 —(delayed)—(AP)—United States warships bombarded Japan at home for the first time today and caught the enemy by surprise.

A bombardment lasting about 20 minutes battered the harbor and land installations of Kurabu Point on the southern tip of Paramushiro Island.

Enemy gunners, either surprised or attempting to put out star shells which preceded the heavy blasting, fired into the air when the attack first started. Then they fired along their own beaches and at the Pacific Ocean and Sea of Ohkotsk.

No ship of the attacking force, which steamed under bright moonlight within five miles of the shore batteries, was hit.

The force was commanded by Rear - Admiral Wilder D. Baker.

The U.S. Army was represented aboard Admiral Baker's flagship by Maj.-Gen. Davenport Johnson of the Air Force, Brig.-Gen. E. D. Post, chief of staff to Lt.-Gen. Simon Bolivar Buckner, commander of the Alaskan department. The presence of General Post came while troops of the Alaskan department engaged in assault manoeuvres which possibly will be aimed at Paramushiro.

The wild nature of the Japanese gunnery indicated they feared an invasion was underway. Tracer bullets from some of their guns spurted along the shoreline, apparently aimed at shadows or imaginary landing barges.

This destroyer on which I rode as the only war correspondent accompanying the task force was skippered by Cmdr. Harry Smith.

Two weeks ago I became the first war correspondent over Japanese home soil when I made a bombing mission with navy planes over the same part of Paramushiro.

Planes of the fleet air wing were back last night, the second consecu-

FIRST ATTACK

(Continued on Page 2, Column 3)

Bullet In Brain

WATERVILLE, Me., Feb. 7 —(AP). — John Brooks is walking around today with a bullet lodged in his brain. His doctor said Brooks left hospital last night apparently fully recovered from an accidental rifle-shot wound suffered December 29. The doctor explained the bullet did not strike or disturb any critical brain tissue and he had thought it better not to remove the slug.

Saint Benedict Monastery Hit By Shells

By LYN HEINZERLING
Associated Press War Correspondent

WITH THE 5TH ARMY AT CASSINO, Feb. 7.—(AP).—A lone church bell tolled out the hours in Cassino while this old town writhed in batte. Nestled up in a junction of mountain peaks just south of the centuries-old abbey of Monte Cassina, a Roman Catholic shrine, Cassino was going through the final hours so many other towns and cities have experienced in this war.

United States troops clinging to precipitous heights north of Cassino under intense artillery and mortar fire have climbed within 500 yards of the famous Abbey of Mt. Cassino.

Founded by St. Benedict in 529, the monastery was the cradle of the Benedictine Order, and had a collection of some 12,000 old manuscripts and records. The Germans recently said their troops had taken these books away.

Tough American tankmen who fought in the city were struck by the weird tolling of bells amid explosions and gun flashes, some of them in the neighborhood of the old Church of Santa Maria with its eight towers, built by the Abbot Theodinard centuries ago.

Nazis Hand On

Six weeks ago, I saw the City of Ortona on the Adriatic coast tramped to death in an almost identical struggle between Canadians and Germans. Like Ortona, whose death agonies lasted nine days, Cassino will be only a pile of black and gray rubble when the last German there retreats or dies.

Cassino, a larger town with more material for the German talent for destruction, now is in the fifth day of its final trial. Already much of the city is a common grave with blackened walls as markers.

Yugoslavs Sever Two Railway Lines

LONDON, Feb. 7—(CP).—Yugoslav Partisans have cut two strategic railway lines running east and west of the Bosnian capital of Sarajevo, Marshal Josip Broz (Tito) announced today, as the Germans rushed more reinforcements into eastern Bosnia.

The Sarajevo - Visegrad line, which serves southeastern Bosnia and which recently had been repaired by the Germans, again was destroyed at several points, Tito's bulletin said, while the line running west to Mostar from Sarajevo was severed at the town of Garvin and an enemy troops train destroyed.

175,000 Nazis Bottled Up 12,000 Die In 4 Days Red Column Gains 40 Miles

75,000 Germans Trapped Near Nikopol
Manganese Supply Cut Off
100-Mile Gap Cut Near Lower Dnieper

MOSCOW, Feb. 7—(AP).—The Russian Army is less than 45 miles at some points from the lines where Adolf Hitler launched his invasion of the Soviet Union in 1941 and all along the 1,200-mile-long eastern front the German Army is suffering some of the war's worst defeats, field dispatches said today.

Gaining the upper hand along the lower reaches of the Dnieper River with advances up to 40 miles through a 100-mile-wide gap, General Rodion Y. Maolinovsky's rd Ukrainian Army ruthlessly went about the job of destroying five trapped German divisions (normally 75,000 men) in the Nikopol sector. Meanwhile, 150 miles to the north, more Nazi corpses littered the thawing Ukrainian earth as the armies of General Nikolai F. Vatutin and Ivan S. Konev drew ever tighter a ring of death around the remnants of 10 divisions near Cherkasy.

Loss of Nikopol, which is said to have been furnishing German industries the major amount of manganese used in the Reich's production of war equipment, probably would be the hardest industrial blow to be suffered by the Germans during the entire Russian offensive.

A Pravda dispatch said the point where Malinovsky cut off the five enemy divisions was on the Dneiper river near the mouth of the Buzuluk River, which flows into the Dnieper three miles from Nikopol.

The Nazis appeared to have lost Krivoi Rog along with Nikopol.

Hitler placed such value on the two mining cities that, said Pravda, orders were ready to every company in each battalion to hold and officers gave oaths to fight to the last on their sectors.

Many days of continous rain have melted the Ukraine's snows, and roads are almost unuseable. Every stream, creek and river is in flood, and airfields are soft with clinging mud.

A Pravda report from the encirclement ring in the Cherkasy-Kanev area said the Germans were trying to break out north of the Zvenigorodka area on a good gravel road leading westward. But the Russian ring is holding "firm, strong, and dense."

Guerillas were reported to have risen within the "death ring," seizing forests and ravines and every night making life hell for the trapped Nazis. Pravda declared the ring "is blockaded from the air now," although some German planes were getting out with officers while others were dropping food and ammunition.

A year after the Stalingrad disaster, which cost the Germans 330,000 men of the 6th Army killed or captured, the Russians in the

175,000 NAZIS

(Continued on Page 8, Column 3)

Helsinki Fires Still Burning; Raid Kills 38

STOCKHOLM, Feb. 7— (AP).— Fires still were burning in Helsinki at noon to-day from two Russian bombings Sunday which hit 200 buildings and killed 38 persons, the Finnish Legation in Stockholm said.

The attacking bombers dropped mine bombs and incendiaries, it was officially announced at the Finnish capital. The announcement listed 232 persons as wounded.

(Advices reaching London said telephone communications between Helsinki and Stockholm had been cut again to-day, suggesting the possibility of a third raid n what apparently is a concentrated effort to drive Finland out of the war.)

A Moscow radio announcement said the Estonian capital of Reval (Tallinn) also had been bombed, adding to the growing uneasiness in Sweden.

Swedish aircraft roared over Stockholm in extensive manoeuvres early to-day despite generally poor weather.

Helsinki traffic was reported disrupted as the Russians dropped many high explosives and incendiaries starting fires which were difficult to control. The sky above the Finnish capital was red with the glow.

The first raid was the worst the

HELSINKI FIRES

(Continued on Page 2, Column 3)

French Patriots Urged To Rebel

LONDON, Feb. 7—(CP). — The BBC broadcast an appeal from the leader of the Haute Savoie Patriots today urging all Frenchmen to rise against their German oppressors.

The appeal, repeated at intervals throughout the day, outlined a four-point program to be followed by French citizens. It urged those possessing arms to join French guerilla bands, appealed to all French workers to strike, encouraged nation-wide sabotage "without undue risks and asked that records be made of the names and descriptions of members of the German-controlled militia and leading Vichy police figures.

Jews Seeking Palestine Entry

WASHINGTON, Feb. 7.—(AP).—A formal effort to dissuade Great Britain from closing the door to further immigration of Jews to Palestine will be started in the United States House of Representatives Foreign Affair committee this week.

The committee, which begins hearings to-morrow, will be asked to approve a resolution under which the United States would use its good offices "to the end that the doors of Palestine be opened for free entry of Jews into that country and that there shall be full opportunity for colonization so that the Jewish people may ultimately reconstitute Palestine as a free and democratic Jewish commonwealth."

Under terms of a British white paper issued in 1939, immigration of Jews into Palestine would be banned after March 31, 1944.

Dr. Stephen S. Wise, president of the American Jewish Congress, urged last night that Jews appeal to Prime Minister Churchill to rescind the British white paper of 1939 which curtails Jewish immigration to Palestine beginning March 31.

Wise said these would be no place for thousands of European Jewish refugees to go if the British continue with their plan to create an Arab-dominated state of Palestine

Political Moves Overshadow Red Gains

Latest Move Indicates Poland May Become Russian State

By DEWITT MACKENZIE
Associated Press War Analyst

Stalin's Red armies continue to carve their way into the Hitlerite front—further consolidation of their position about the strategic fortified centre of Narva up north in the Baltic state of Estonia, another great thrust into pre-war Poland, and down in the Dnieper Bend the encirclement of five Nazi divisions to add to the 10 divisions surrounded last week.

Militarily the situation on the whole in the European theatre looks good for the Allies. Still, it seems to me that, taking the long view, the political developments which are flooding out of Moscow are even more important than the fresh gains on the battle fields. Actually, of course, it's because of the victories that we are getting the surge of political developments.

The European conflict is rapidly becoming a politico-military affair. And the whole trend seems to be in the direction of extending Russian influence westward across the continent—eastward into Asia also for that matter.

The big break came last week when we had Moscow's startling announcement extending the sovereignty of the 16 states of the Soviet Union to include the right to establish independent diplomatic relations abroad and maintain armies. The world is still trying to figure that out. However, one thing seems clear and this is that Moscow has created a flexible commonwealth of nations which can absorb as many foreign countries as decide to join.

New Follow-Up.

To-day we get a follow-up. Russia intimates strongly she plans to give the stamp of approval to the establishment of a Polish State independent of the Polish government in London as a basis for settling the Russo-Polish territorial dispute.

But that's only half the story. Moscow radio says the first move of the new foreign office in the Ukraine—one of republics of the Soviet Union—will be to make a treaty with the "new" Polish Government. Then, says the radio, "a new democratic Poland will raise." The broadcast didn't suggest that this new Polish Government might apply for admission to the Soviet Commonwealth of Nations, but who says it won't? —We should know the answer before long, if the Red army continue their westward rush into Poland.

Coincident with these significant developments, Moscow landed with both feet on the Bulgarian Government.

This Soviet move would seem calculated to unhorse the Bulgarian Government and bring the country into the Red camp. And of course, the winning over of Bulgaria would be a gain for the Allies. It might be the thing which would blow the Nazis out of the Balkan peninsula and place their right wing in Russia in still further jeopardy. However, I think we are entitled to interpret Moscow's manoeuvre as fitting perfectly into the picture of Soviet extension of influence.

The Weather

Peterborough Temperatures:

Today:			
Night low	15	Noon	24
Yesterday:			
Highest	23	Lowest	7
One Year Ago:			
Highest	32	Lowest	19

*—Below zero.

Weather Forecast:

Georgian Bay — Fresh winds; mostly fair and much colder to-night and Tuesday, with scattered snowflurries.

Lower Lake Region — Fresh winds; mostly fair and much colder to-night and Tuesday, with scattered snowflurries.

Ottawa and Upper St. Lawrence Valleys — Fresh winds; mostly fair and much colder to-night and Tuesday.

Japan Builds Fighters Only

Bombers Not Needed In Defensive Fight

SOMEWHERE IN NEW GUINEA, Feb. 7.—(AP). — Japan may have turned her aviation production almost entirely to the manufacture of fighter planes for one purpose: defence.

Japan's bombers in the Southwest and South Pacific are becoming fewer and fewer. Bombing raids on American, Australian and New Zealand positions are diminishing in size and number.

While Japan's bombers become more scarce in the southwest theatre her fighter strength seems to be inexhaustible. Swarms of fighters rise to meet Allied bombers and fighters in daily sweeps over numerous enemy-held airdromes. They are knocked down in swarms by the Allies—sometimes two squadrons at a time.

Despite heavy losses, more enemy fighters are coming down from Truk, their big base in the Carolines, and even from Japan to meet the next Allied attack. Many Japanese fighters are flown in stages from the factories in Japan direct to Rabaul and Wewak.

Japan has been experimenting with new fighter planes, introducing the fast, manoeuvrable "Tojo" plane only recently. Maybe she hopes to stave off defeat by putting up an umbrella of fighter planes over her entire empire.

Reds to Create Polish State Ignoring Exiled Government; Bulgaria Warned Drop Nazis

LONDON, Feb. 7—(CP).—Russian intimations yesterday created belief here that the U.S.S.R. is planning to give official blessing to the establishment of a new Polish state, independent of the Polish government in London, as a basis for settling Polish territorial problems. This development coincided with a bitter Soviet verbal attack on Bulgaria and a sharp air raid on the Finnish capital of Helsinki—events which were generally interpreted here as warnings to those two countries to sever their connections with Germany.

The tipoff on Russia's intentions toward Poland came in a Moscow broadcast, recorded by the Soviet Monitor here, saying that as Red Army troops drive out the German invaders "a new democratic Poland will arise and all conditions for friendly co-operation of the Ukrainian and Polish peoples will be created."

The broadcast added the establishment of a separate Foreign Office in the Ukrainian Soviet Republic would create stimulus for "a friendly rapprochement of these states and may require conclusion of special agreements for strengthening these friendly connections between them."

This statement, hinting at possible future treaty negotiations, gave added significance to action taken at Moscow last week extending to each of the 16 separate Soviet republics the right to handle their own foreign affairs.

It appeared here the strategically-located Ukraine was slated for a key role in a Soviet plan to settle boundary issues and at the same time build a powerful Slav bloc against future German aggression. There also was a hint of the role which other individual Soviet republics may be expected to play in the settlement of important frontier problems.

Indicating the Polish government in London was to be ignored entirely in this plan, the Moscow broadcast said "the emigre Polish government not infrequently displays imperialistic, pro-fascist tendencies in its politics" and added: "It is obvious that such tendencies preclude even the possibility of a friendly agreement."

Significantly, perhaps, it was disclosed that Alexander E. Korneichuk had been named commissar of foreign affairs for the Ukrainian Soviet Republic. Korneichuk, who resigned only last week as national vice-commissar of foreign affairs, has strongly opposed Poland's claims to her prewar eastern borders.

Willkie Comes In

NEW YORK, Feb. 7—(AP).—The New York Times says in a special dispatch from Nebraska that Wendell L. Willkie announced today he would enter the Nebraska preferencial primary as a candidate for the Republican presidential nomination.

STUFFY NOSTRILS
Clear Head & Nose with Mentholatum. It quickly relieves the worst head cold. Jars and tubes 30c. 2X
MENTHOLATUM

Send for a booklet on invigorating fume baths.
Mineral Fume Baths
167 Hunter St. W. Phone 3157

It pleases us to please you
Bogue's Drug Store
419 George Phone 8723

FRESHNESS is certain if you shop at this store
A. E. SAUNDERS
13 Monaghan Rd. Phone 3713

Don't Put It Off! Renew your INSURANCE POLICY
J. D. COLLINS
General Insurance
403½ George Street Phone 8632

JUST PAT ON
SLOAN'S LINIMENT
for stiff, aching joints

Coventry Church Effects Change

LONDON, Feb. 7 — (CP) —In a move believed to be unprecedented in British ecclesiastical history, Coventry Cathedral "— Shattered during the Battle of Britain—will be replaced by a "People's Cathedral" in which Free Churches will join the Anglican congregation, it was announced to-day.

One of the main features of the design of the new church will be its altar, which will be placed in the centre of the Cathedral, in the early christian and medieval manner.

The new structure, to be erected immediately after the war, will include a christian service centre "for the whole community in full partnership with the Free Churches," the announcement said. The centre will be connected with the Anglican Cathedral proper by a "special chapel of unity" belonging to both.

An endowment fund is planned to staff both the Churches and the Centre.

Dr. N. V. Gorton, Bishop of Coventry, said it was aimed to make a place for the "flood of strangers which the war has brought to Coventry, 80 per cent of whom are without church membership."

The new building has been designed by Sir Giles Scott—a Roman Catholic who planned the Anglican Cathedral of Liverpool— to utilize the existing tower and apse which survived the bombing.

The altar has been planned for the middle of the church, Dr. Gorton said, because "it belongs to the people as well as to the clergy .... let the people gather around it."

MORE ABOUT—

Japanese Claim

Continued from Page 1

spinal disease, were shot to death by guards at Topaz Relocation centre in Utah, on the pretext they were trying to escape.

Some 18,000 Japanese at Davao in the Philippines were forced to live under "abominable" conditions in a camp, he further charged, and 4,200 men, women and children were "herded into the muddy grounds of the Central Grammar School and kept there during a heavy rain for four days without proper shelter."

"No foods was provided for them by the Americans for the first two days," he asserted, "and after that they were given only a handful of rice and a small amount of salt per day."

Iguchi charged numerous instances of Allied air attacks on Japanese hospital ships and said these were "totally incompatible with the professed humanitarianism" of Britons and Americans.

One attack on the Buenos Aires Maru, sunk off New Ireland, on November 26, resulted in the death of 174 persons, including nurses, he said, although "due notice concerning this hospital ship, as in the case of all others, had been given to the enemy countries...."

MORE ABOUT—

Allies Regain

Continued from Page 1

high command.

Each local attack that has been launched by the Germans was a feeling-out blow for a real test of the beachhead's security which may be expected in the future.

Cisterna is astride the Appian Way and an electrified railway 26 miles south-east of Rome, and about 10 miles east of Carroceto (Aprilia), where previous German counter-blows were turned aside.

The Germans began the new assault on Saturday night with infantry, tanks and artillery. Fighting raged through the night and into yesterday, before the Nazis were pushed back to the starting point with losses.

The Nazis, reinforced along the beachhead perimeter to at least four divisions and an S.S. brigade by the arrival of the 75th infantry division from Southern France, made lesser attacks along the line. Some German elements were spotted forming for another attack against the British north of Carroceto, but the formation was broken up by accurate artillery fire and the British captured 300 of the enemy.

Grim house-to-house fighting continued in Cassino on the main 5th Army front, but the Americans battled up Mount Cassino just west of the town, already nearly encircled, and reached a point within a few hundred yards of the famous Benedictine monastery at the crest.

Troops of the British 8th Army along the Adriatic drove into the villages of Pizzoferrato, 2½ miles northwest of Sant' Angelo, and Montenerodomo, four miles south of Torricella.

These gains were scored by British troops operating on the left flank of the 8th Army, deep in the mountains of Italy, 15 to 20 miles south of Orsogna. There was no report of action other than patrolling on the 8th Army's right flank where a Canadian corps is in the line along the Adriatic.

Arthritis Pains Subside in 30 Minutes

Thousands of sufferers from the pains and aches of Rheumatism and Arthritis have been delighted to discover that the new treatment called Rosel starts circulating through the blood in 30 minutes helping to remove poisons and acids that often cause pains and soreness.

$1 PACKAGE FREE! To prove what Rosel can do to help you feel better and stronger and how fast it works we will send you a $1 Rosel package free and post paid. No cost, no obligation. All we ask is that you tell other sufferers how it helped you. Write for your free Rosel today—a card will do. Knox Co. M37, Knox Bldg., Ft. Erie North, Ont.

MORE ABOUT—

Helsinki Fires

Continued from Page 1

capital had experienced since 1941.

Swedish press accounts said the first assault caused heavy damage to the central railway station, the Finnish National bank, the technical university, the Toeloe residential district and the Brunnsparken diplomatic quarter.

Anti-aircraft guns in the Finnish capital went into action immediately after the sirens wailed and shot almost without interruption for two hours. Twenty points within the city were hit by explosives and a great number of bombs were dropped, especially in the centre of Helsinki, the correspondent said.

Helsinki has been raided many times in the past, but the accounts have told of only 30 to 60 raiders. The city has not experienced a serious raid since the lull on the far northern front began Dec. 5, 1941.

Telephone communication both inside and outside Helsinki was broken.

5 Persons Killed Over Week-end

By The Canadian Press.

There were five week-end fatalities reported in eastern Canada, all of them occurring in Ontario and all of them the result of traffic accidents. Two were killed in Toronto, two in Windsor and one near Chatham.

William Taggart, 43, died in a Toronto hospital Sunday from injuries received Friday night when struck by an automobile at a west central intersection. Mrs. Wilma Potter, 21, died Sunday in Toronto from injuries suffered Friday in an automobile collision.

Windsor traffic accidents claimed the lives of a woman and a seven-year-old boy. Mrs. Nellie Podolsky, 52, died in hospital Sunday from injuries suffered Saturday night when struck by a bus at a downtown intersection. William Toop, seven, suffered a fractured skull on Saturday when struck by a truck near his home and died in hospital shortly afterward.

MORE ABOUT—

First Attack

Continued from Page 1

tive night of their resumed "Tokyo short line express." They hit shortly after the bombardment.

A division of destroyers led heavier ships of the force into shelling position along the eastern side of Kurabu Point. The remainder of the force swung westward toward the sea of Ohkotsk and bombarded from that side.

The "open fire" order came at 2.30 a.m. by our watches, which was 9.30 p.m. Japan time.

Star shells made the snow-white shore bright. The bombardment got underway in earnest. It was centred on buildings or other shore objects and one small merchant ship.

This vessel, silhouetted against the white shore light, had a high plume of black smoke pouring from its stack. It apparently was trying to move out of danger. The bombarding ships took turns banging away at it with a gun or two as they fell into position. It apparently was hit a number of times and left beached or badly crippled. No other shipping was seen in the harbor.

Part of the force I was with continued up the shore for some distance searching for other targets before turning out to sea.

Behind us several fires were blazing. One in particular continued to burn with what appeared to be periodic explosions as if of gasoline or ammunition until finally it faded below the horizon.

On the same night, American aircraft also bombed Paramushiro and Shimushu, the small island lying in the strait between Paramushiro and Russia's Kamchatka peninsula.

Shimushu is the northernmost tip of the Kuriles.

First eye witness stories from the scene spoke only of the bombardment at Karabu point.

The few records here regarding that spot described it as a low lying point with shoal water extending eastward and northeastward. Reefs and rocks stretching nearly two miles off the point suggest that the ships certainly approached their target no closer than that.

Kurabu point is at the north side of a 30-mile strait separating Paramushiro from the next island to the south.

It was assumed here that the naval force would not have steamed far into that strait.

9 New Passengers

MIAMI, Fla., Feb. 5 (AP).—An air transport command plane arrived in Miami Thursday with nine passengers that were not aboard when the ship took off for an Atlantic crossing. At 10,000 feet just south of the Equator, Tilly, an English terrier, gave birth to nine puppies.

McLean Denies Coldwell Charge

TORONTO, Feb. 7 —(CP) — J. S. McLean, president of Canada Packers, Ltd., said in a statement last night C. C. F. leader M. J. Coldwell was guilty of "fantastic misrepresentatiion" in statements on the company made in an address here Friday.

(Mr. Coldwell told the Workers' Educational Association of Canada the company paid dividends of $3 a share annually from 1935 to 1939, a rate of more than 41 per cent; $4 during 1939 and 1940 and $3.50 in 1941).

In reply, McLean said dividends paid on common stock were the equivalent of less than five per cent of the stockholders' equity from 1935 to 1939.

In the past 11 years the highest net profit made by Canada Packers was equivalent to 2.6 per cent on its sales, said McLean and the lowest net profit was .95 per cent. for eight years, until April 1, 1935, no dvidends weer paid on common stock.

MORE ABOUT—

Quebec Group

Continued from Page 1

acted by provinces in a "co-operative way.

He said that if elected his cabinet would include representatives of the English-speaking candidates of the Bloc at election time."

He said the party had started "organization work" among the English-speaking portion of Quebec's population but he did not report on the progress of that work.

Plain Statement

The first issue of "Le Bloc", new weekly paper of Le Bloc Populaire Canadien, called today for either adoption by Canada of Lord Halifax's contention that the Commonwealth should tighten its ties with Great Britain, or the country's "independence."

"The first solution is unworthy of a man proud, of a man who knows the meaning of words, of a man who hears that we are fighting today for 'the freedom and independence of nations,'" the paper said. "He should not even consider it. If the present struggle is going on for the freedom of Czecho-Slovakia and Poland (?), how could Canadians be prevented from aspiring to independence."

Stating that the Liberal party had continuously changed doctrine without changing its name, the paper said:

"The brutal frankness of a Borden (late Sir Robert Borden, former Prime Minister), the violent ways of a Bennett (Viscount Bennett, former Prime Minister) are preferable to the hypocricy and under-handed attitude of a King (Prime Minister Mackenzie King) who condemns our young men to starvation and allows them to be mistreated in the armed services if they 'refuse to sign for overseas service.'"

Another article charged that Prime Minister Mackenzie King's government was mainly responsible for the mistreatment by the Japanese of Canadian troops made prisoners at Hong Kong because Mr. King had sent Canadian troops there to fight "without training and without sufficient weapons."

The article suggested that, following the Red Cross' failure to help Canadian prisoners in Japanese hands, an appeal should be made to the Pope to help them, claiming "Pope Pius XII is listened to in Tokyo."

Marmora News.

Mr. and Mrs. P. Brawley spent a few days in Toronto last week.

Mr. and Mrs. Forrest Dennis of Campbellford were guests of Miss Rita Deacon on Friday.

Mr. and Mrs. Clifford Jones spent a couple of days in Toronto last week.

Mrs. Thomas Smith and young son Ronald, who have been spending the past few months in Sussex, N.B., have returned to the village.

MONKEYS ARE GUIDES

Army officials suggest that if soldiers are lost in the jungle, they should eat only what the monkey eat.

ASTHMA
And Chronic Bronchitis can be quickly and safely checked by taking
ASMA-NIL
A liquid prescription with superior antiseptic and expectorant properties. designed to give remarkable relief and prolonged freedom from irritation. If you suffer from asthmatic symptoms such as wheezing, gasping, shortness of breath, etc., you can obtain Asma-nil at
MILLER'S Drug Store
354 Charlotte St. at Downie
Dial 8734 We Deliver

Bloc Populaire Stresses Severing Ties

By GUY BEAUDRY
Canadian Press Staff Writer

MONTREAL, Feb. 7 (CP)—Confident of winning the next Quebec general election, more than 600 delegates at the first National convention of the Bloc Populaire last night concluded a three-day sitting here.

Delegates reiterated their "absolute" confidence in Bloc National Leader Maxime Raymond, member of parliament for Beauharnois LaPrairie, founder of the movement, approved Andre Laurendeau, youthful Bloc general secretary, as Quebec Provincial leader, and adopted resolutions in connection with their party's Federal and Provincial programs.

Resolutions adopted included one calling for unity among all those "who believe in the principles enunciated by Mr. Raymond."

This resolution was interpreted as an invitation to Rene Chaloult, member of the Legislature for Lotbiniere, Dr. Philippe Hamel of Quebec, and Paul Gouin, former action Liberale Nationale leader, to come back in the party. They ceased all

BLOC POPULAIRE

(Continued on Page 8, Column 2)

Husband Denies Beating Wife

KITCHENER, Feb. 7—(CP).—Edward Doerr, 32, pleaded not guilty today to a charge of assaulting his wife, a beating, police believed, was administered by a child's kiddy car a short time before Mrs. Doerr was found last night at a roadside a few feet from her home.

Police said Mrs. Doerr is in hospital in what was described as a "frightfully beaten condition," and is still not recovered sufficiently to help police in their investigation. They said a terrific struggle had taken place in the living room of the Doerr home at nearby Bridgeport. The two Doerr children, a girl three years old and a four-months-old boy, were taken to hospital also. The infant, found near Mrs. Doerr at the roadside, was bruised but the other child, found in her bedroom, was unharmed.

Police said Doerr collapsed while being taken from the courtroom after making his plea of not guilty today.

Gananoque Man Is Held For Truck Theft

COBOURG, Feb. 7 — (E N S)— Maher's truck was stolen at 12.45 Sunday afternoon. It was recovered at 1.40 and the alleged thief was in jail by 3.30 in the afternoon — another instance of smooth police work in this district.

Bill McCaig left the truck parked near the town hall with the keys in the ignition. Police sent out word of the theft and at about twenty to two, Provincial Constable Robert Duncan picked up the truck and its driver up near Curve Inn. Provincial Constable R. Pollard of Port Hope brought the alleged thief back to Cobourg where he was booked as James Ellis of Gananoque. He was locked up on a theft charge and will appear this week in court.

Hog Quotations In Peterborough

MONDAY, FEBRUARY 7.

Hogs: $16.40 plus transportation.
Sows: $12.25 plus transportation.
Eggs: A large 31c; A medium 29 cents; A pullet 23c; B grade 26c; C grade 23c.
Chickens: Milk-fed A 31c; milk-fed B 29c; Select A 29c; grade B 27c; grade C 23c.
Young turkeys: Grade A 38c; grade B 36c.
Cream: Special 46c; No. 1 45c; No. 2 42c (including Government bonus.) If delivered 2c extra.

The Quaker Oats Company quotes Ontario Winter Wheat No. 1, $1.10; No. 2, $1.10; No. 3, $1.08; milling oats 62c; buckwheat 68c.

ZURICH, Switzerland — The Italian-Swiss border correspondent of the Basler Nachrichten said today that Fascist police in Rome had violated the Papal exterritorial right by surrounding St. Paul's College and searching the premises.

SUPREME COMMANDER—Supreme commander of the Mediterranean theatre of Allied operations, General Sir Henry Maitland Wilson is pictured seated at his desk at A.F.H.Q.

Cheese, Produce and Livestock

WINNIPEG GRAIN.

WINNIPEG, Feb. 7 — (CP). — Sales of wheat to the United States Commodity Credit Corporation during the past week reached more than 7,000,000 bushels on Saturday when agents of the Government agency purchased 1,200,000 bushels of Nos. 2 and 3 Northern.

As in previous transactions the wheat will be moved from Western country points to American centres in Railway cars supplied by U.S. authorities.

In the rye pit trading was minor and of a local character. Prices at the close were ⅛ to ⅜ cent down.

TORONTO HOGS.

TORONTO, Feb. 7 — (C P) — Prices were unchanged at bacon-hog markets reporting early today.

Dressedweight: Barrie, London and Stratford $17 delivered, Chatham $16.40 plus transportation, Hull $16.95 delivered, Hamilton $17.05 delivered.

TORONTO PRODUCE.

TORONTO, Feb. 7 —(CP) —Egg and butter prices in the spot market here to-day as reported by the Dominion Department of Agriculture follow:

Eggs: wholesale to retail, A large 37c-38c, A medium 35c-36c, A pullet 30c-31c, B 32c-33c, C 30-31c, country shippers paid for graded eggs, cases free, A large 35c, A medium 33c, A pullet 27c, B 30c, C 27c.

Butter: First grade solids 35c, second grade solids 33c.

MONTREAL LIVESTOCK.

MONTREAL, Feb. 7 —(CP) — Receipts: Cattle 700; calves 400; sheep and lambs 200; hogs 1350.

The cattle class was unsettled with no choice steers offered.

Veal calves $15-$16 for good to choice with other grades selling down to $11. Grass calves $6-8.50, according to quality.

A few lots of lambs $10-$10.50 with culls a slow as $8. Hogs $17.15 dressed. No demand for sows.

MONTREAL PRODUCE.

MONTREAL, Feb. 7 —(CP) — Canadian Exchange. Spot: Butter Que. (92 score) 35¼cB; Aggs, B. I. Eastern A large 35¼c-36c; A medium 32½c-33c; A pullets 26½c-27c; E-B 31c-31½c; E-C 27c-27¼c.

TORONTO LIVESTOCK.

TORONTO, Feb. 7 —(CP) —Cattle trade was active up to mid-session on the Livestock market here to-day with cows strong to 25 cents higher and other grades steady. Hogs and sheep were steady. Calves were firm. Lambs were steady.

Receipts reported by the Dominion Marketing Service were: Cattle, 2,300; calves, 600; hogs, 1,200; sheep and lambs, 800. No cattle were unsold from last week.

Prices in the trade included:

Cattle: Butcher cows $7-$9, canners downward to $5, butcher steers and heifers $10-$11.75, bulls $7.50-$8.75, fed yearlings $12-$13.50.

Calves: $16-$16.50 choice, other grades downward to $10 with a few tops up to $17.

Lambs: Locals $12.50-$13 ,a few good westerns $13.25, culls downward to $8.

Sheep: $3-$5.50.

Hogs $17.15 dressedweight.

TORONTO FRUIT.

TORONTO, Feb. 7 — (C P) — Wholesale fruit and vegetable prices here to-day (Supplied by White and Company) follow:

Domestic: Cabbage, 50 lb., $2.06; green onions 50c-60c; celery, white and green, $2.50-$3; carrots, 50 lb. bu. $1.76; beets, 50 lbs. bu., $1.92; turnips, 50 lb. bu., 90c-$1; rhubarb, 12 lb. bunches, $1.25; parsnips, 45 lb. hampers, $2.25-$2.50; mushrooms 5 lb. cartons $2.15-$2.25.

Imported: Calf. Navel Oranges $5.25-$6; Florida Tangerine Oranges $3.25-$3.75; Texas and Florida Oranges $4.50; Lemons all sizes, $8-$8.25; Cranberries $8-$8.50; Calif. Grapes $5.15; Yams $5-$5.50; Florida Grapefruit $4.75-$5; Texas Grapefruit $4.40-$5; Lettuce, case, $5.50-$6; Beans, green, $7.50-$8; Calif. Cauliflower $3.25-$3.50; Spinach $2.15-$2.25; Mexican Tomatoes $5.75-$6.

TORONTO POULTRY.

TORONTO, Feb. 7 — (CP) — The fresh dressed poultry market is quiet, the Dominion Department of Agriculture reports. Prices are unchanged.

Bombers Lash French Coast Down 17 Planes

LONDON, Feb. 7 —(CP) —United States heavy and medium bombers plastered the French invasion coast and Nazi airfields in northern France for the second straight day yesterday on the heels of another R. A. F. Mosquito stab against devastated Berlin and targets in western Germany Saturday night.

A joint Anglo-American communique said 11 Allied planes, including four heavy bombers, failed to return from the missions against France in which R. A. F. and R. C. A. F. Mosquitoes and Typhoons also participated. Seventeen German planes were destroyed.

Maintaining the most intensive period of daylight bombing of the war, one formation of bombers struck at the Nazis' forward positions in the Pas-de-Calais area while other waves pounded airfields at Evreau-Fauville, St. Andrew de L'Eure, Caen, Chateaudun and St. Aubin. Fleets of Allied fighters escorted the bombers.

Reconnaissance photographs showed Saturday's American attacks on France had caused severe damage to six large German airfields, with at least 37 Nazi aircraft destroyed or damaged on the ground.

The Vichy-radio said bombs fell in the southwestern district of Paris yesterday, causing damage and casualties.

Obituary

JOHN RICKLES.

LAKEFIELD, Feb. 7 — (ENS). — John Rickles, 68-year-old farmer of Anstruther, died at his home on the Twelfth Concession on Saturday afternoon. He had lived all his life on this farm, having been born there. He is survived by his wife, the former Lillian Todd; two daughters, Mrs. B. Trotter of R.R. 4, Peterborough and Mrs. C. H. Edwards of Apsley; also 2 sisters, Mrs. Harry Ellis of Schumacher and Mrs. Charles Foster of Peterborough, and one brother Joseph.

The remains are resting at the home of his son-in-law, C. H. Edwards, Apsley, until Tuesday at 2 p.m. The service will be conducted in Apsley United Church at 2.30 Tuesday by Rev. Edward Burnett of Brampton.

Interment will be at the Union Cemetery, Apsley.

MRS. THEODORE FORTIN now finds housework easy. She was always tired, her back and head ached and she was never regular. "Fruit-a-tives" liver tablets, made her feel fine. Look out for your liver. Try "Fruit-a-tives" Canada's largest selling liver tablets.

A Pimple Covered Face Kills Many a Romance

The lives of many young people are made miserable by the breaking out of pimples, and you probably know of cases where a promising romance has been spoiled by those red, white, festering and pus filled sores on the face.

The trouble is not so much physical pain, but the mental suffering caused by the embarrassing disfigurement which very often makes the sufferer ashamed to go out in company.

The quickest way to get rid of pimples is to improve the general health by a thorough cleansing of the blood.

Burdock Blood Bitters helps to cleanse the blood and with the blood cleansed the complexion should clear up.

The T. Milburn Co., Limited, Toronto, Ont.

EXAMINER BUSINESS QUIZ

LAST WEEK'S WINNERS

1. Leslie Valois, 252 Woodbine Avenue, Peterborough.....$5.00 Order
2. Mrs. E. A. Payne, R. R. 3, Peterborough, Ontario.....$3.00 Order
3. Mrs. Alberta Barber, 518 Chamberlain Street..........$2.00 Order

CAPITOL THEATRE TICKETS

Mrs. V. Homewood, Western Avenue Sub. P. O. 1
Mrs. Arthur Murray, Bridgenorth, Ontario
Mrs W. Turner, 720 St. Mary's Street
Mrs. John Davis, R. R. 1, Peterborough
Graham Hosken, 55 Orpington Road
Mrs. John Allen, R. R. 1, Douro, Ontario
Miss I. Whimsett, 219 Simcoe Street
Mrs. Nellie House, 474 Aylmer Street
Mrs. H. Turner, 554 Douglas Avenue
Teresa Neill, 460 Bolivar Street

Special Prize awarded by Meyers Studio—An 8 x 10 Black and White Portrait—Mrs. P. Goddard, 19 Conger Street.

GENERAL RULES OF CONTEST

This Monday and every Monday a number of advertisements appear in this newspaper on various pages each identified by a Maple Leaf. Each Monday 3 questions will be asked pertaining to Maple Leaf advertisements. THIS IS ALL YOU HAVE TO DO—fill in the answers to the 3 questions and attach same to a receipt showing goods or services have been purchased from one of the Maple Leaf advertisers and send your entry to the Business Quiz editor of this newspaper by Saturday, 10 a.m. From all the correct and eligible solutions received 14 will be drawn and the prizes awarded respectively: 1st, $5.00; 2nd, a Meyers Studios photo valued at $5.00; 3rd, $3.00; 4th, $2.00; the next ten will receive a ticket each to the Capitol Theatre, and the first, third and fourth prizes will be in the form of merchandise orders on any Business Quiz advertisers.

SPECIAL PRIZES

Every three months Two Special Prizes will be awarded to the two contestants who send in during the 13 week period the greatest number of correct answers with the largest variety of receipts from "Business Quiz" advertisers. The first special prize will be a merchandise order of $20.00 and second prize will be a merchandise order for $10.00.

WEEKLY PRIZES

1st		5.00
2nd	A Photo Valued at	5.00
3rd		3.00
4th		2.00

Next 10 Will Receive a Capitol Theatre Ticket Each

NAME ....
ADDRES ....
....
Advertiser on whom you visit your prize order

HERE ARE THE QUESTIONS

(1) You Will Have to Walk.

Answer ....

(2) Express Your Thoughts.

Answer ....

(3) We Have Your Size.

Answer ....

Dodge Retires From The Field

COBOURG, Feb. 7.—(ENS).—Ex-Reeve Roy Dodge, aspirant to the job of deputy town clerk and treasurer, announced Friday that he had withdrawn his name because of the dissension raised by some of the council opposing his appointment. This narrows down the list of applicants to E. A. Hircock, present tax collector; Miss Hattie Hawkey, temporary town clerk and Roy Henley, veteran of the present war, who is on the government audit staff in Saskatchewan. Indications ever since Mr. Dodge was proposed for the job last December have been that the majority of the council would vote for his appointment. Mr. Dodge commented as follows last night on his decision to withdraw his name:

"In view of the dissension over the matter by some members of the council I have decided that it would be in the best interests of myself and the position if I withdrew my name. Because of the fact that some of the council are opposed to my getting the position it would just mean that I would be sitting on edge all the time," stated Mr. Dodge.

The mayor and a minority in the council have opposed Mr. Dodge's appointment because they felt that the job should be held open until the war was over and a returned man suitable for the position can apply.

The 1943 council passed a by-law appointing Mr. Dodge, but due to the fact that the local Selective Service authorities ruled that he had not complied with the regulations governing a work permit, the appointment was not made at that time.

Hitler Snubs General

STOCKHOLM, Feb. 7.—(AP). — The German General Woehler, commanding the encircled Nazi army in the Ukraine, flew to Hitler's headquarters to ask permission to surrender to the Russians but Hitler refused even to see him, according to a Berne dispatch to the Swedish paper Allehanda.

Fuller's Drug Store
236 McDonnel
Phone 9235

Kidney Acids Rob Your Rest

Many people never seem to get a good night's rest. They turn and toss—lie awake and count sheep. Often they blame it on "nerves" when it may be their kidneys. Healthy kidneys filter poisons from the blood. If they are faulty and fail, poisons stay in the system and sleeplessness, headache, backache often follow. If you don't sleep well, try Dodd's Kidney Pills—for half a century the favorite remedy. 103

Dodd's Kidney Pills

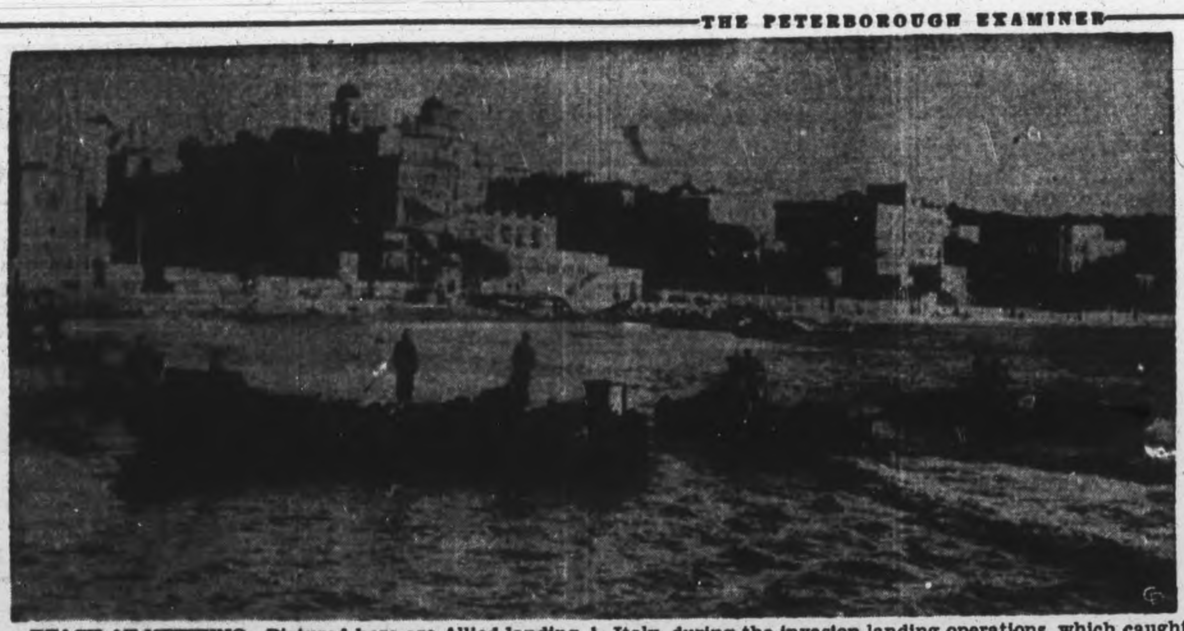

BEACH AT NETTUNO—Pictured here are Allied landing craft of the Fifth Army standing off the beach at Nettuno, Italy, during the invasion landing operations, which caught the Nazis off guard. Very little resistance was put up.

Cheese Output In Northumberland In 1943 Was Down 970,000 Pounds

CAMPBELLFORD, Feb. 7—(ENS) —That cheese production might possibly be pushed up five million pounds to reach 1944 objectives was the opinion expressed by E. C. Lackner ,director of dairying who was guest speaker at the annual meeting of the Northumberland Cheese Producers' Association here on Friday afternoon when Hector A. Arnold was named president of the association for the third time.

Addressing a large gathering that drew representatives from all sections of the county, Mr. Lackner declared that like other parts of the province Northumberland had turned out less cheese in 1943. The county was down some 970,000 pounds while the entire province had made 23¼ million pounds less last year and this was more than half of the 44 million pound decrease over the Dominion.

The total production of cheese in Canada last year was 162.5 million and the objective for 1944 had been set at 167,800,000 pounds. "There is a possibility of reaching that objective next summer", said. Mr Lackner adding that the milk subsidy would undoubtedly help the situation. However, against this was the feed shortage which had to be considered and this might adversely affect production if many cattle were put out in poor condition in the spring. The best way to counter this situation would be by providing good supplementary pasture and means of bettering the feed situation during the dry summer months.

Fluid Milk Increase

Mr. Lackner pointed out there had been a 20 per cent increase in consumption of fluid milk in 1943 and if this situation should continue it may draw even more milk from the cheese industry. With regard to cheese quality the speaker stated it would have been quite understandable if this had dropped as one effect of the labour shortage.

But this had not been the case. "Quality was just a little better in 1943 than in 1942 and this would seem to indicate a good future for the cheese industry". Figures for the normal grading season indicated 96.6 per cent first grade cheese in 1943 compared to 95.8 per cent in 1942. He declared that quality would count even more after the war than it does now.

Mr. Lackner spoke at length on the sediment tests which had been conducted during the past summer. These had shown a considerable amount of foreign matter in the cheese and were something that would have to be given careful attention in the post war period. Referring to the tests being conducted in the United States the speaker felt it would be wise to anticipate that Britain might make similar tests and rulings in the future so now was the time to take action.

Experimental work in straining at the cheese factory had shown a cloth strainer would remove the sediment but after every 8,000 to 9,000 pounds the strainer would be clogged and thus it was too slow a process for the factory. Some 16,000 sediment tests had been conducted by instructors throughout Ontario last year and of these 19.7 per cent were clean; 44.9 were slightly dirty; 25.1 dirty and 10.3 very dirty. Most of this sediment is in the milk when it comes to the factory and 92.8 per cent of it is plant material. "You cannot prevent some dirt from getting in the milk, but every effort should be made to keep as much as possible out and what does get in should be removed by a strainer."

Department Not Satisfied

There were new difficulties arising in the industry every year according to J. M. Bain, Chief Instructor for Western and Central Ontario. He foresaw more changes in the future and as reason pointed out the Department had not been entirely satisfied with the improvement in quality last season. Grades had suffered in the late fall due to "fruity flavor." He felt some changes were due for plant equipment such as insulating the whey tanks and installation of a good water pressure system.

S. L. Joss, secretary of the Ontario Cheese Producers' Associatioin spoke of the representations made to the Minister of Agriculture to have the 1944 cheese price raised and set earlier than in former years. They had requested a 5 cents per pound increase over the 1943 price but all that was granted was the 30 cent per hundred milk subsidy, which made the 1944 price 1½ cents less than had been asked. Since 1935 a total of $12,686,320.13 had been paid in bonuses and premiums to the cheese producer largely as the results of efforts made by the Association. Mr. Joss quoted figures showing that the first Dominion bonus was in 1935 and gave the producers an additional $816,920.00. In 1939 the Federal quality premium yielded $508,234.00; in 1940 the quality premium amounted to $844,-094; 1941-$1,159,712 plus the Provincial subsidy of $2,191,622.40; 1942 —$1,275,153 quality premium and $2,530,582.64 provincial bonus; 1943 —$1,110,000 Federal premium and $2,250,000 provincial subsidy.

Formation of the Eastern Ontario Dairymen's Association in 1877 marked the first attempt to organize the industry according to Dairy Instructor J. A. Murray, who recalled the Association had gone a long way since that time. He told the meeting that in 1943 there were 5,110,000 pounds of cheese sold on the Campbellford board alone and 3,900,000 pounds were graded in Campbellford. (The balance, mainly from Peterborough County was graded in either Peterborough, Lindsay or Montreal). The 20 factories in his district (13 in Northumberland and 7 in Hastings) had the highest average score for all Ontario last season—93.6.

During the business of the meeting members passed a resolution urging that cheese be sold next season subject to Campbellord weights. It was claimed this would expediate payments and leave buyers with no reason for not sending their cheques through within the 8 day limit ruled by the board.

Another question discussed was that of holding weekly meetings. All were of the opinion that holding the board once or twice a month, as was done last summer, was detrimental to the interests of members. In the absence of any Peterborough county salesmen from the meeting, settlement of the problem was left until the first Board meeting. J. A. Murray presided for the election of officers which resulted as follows: President H. A. Arnold; Vice President, Roy Walker; Secretary M. H. West; Auditors, J. A. Murray and R. C. Banbury; Directors, F. W. Barnum, George McCubbin, George S. Vanvolkenburg, Percy Oddie, Henry McColl and Earl McAdam.

OBITUARY

MRS. WILLIAM W. CLARK.

CAMPBELLFORD, Feb. 7 (ENS). — Funeral services for Ina A. E. Stephen, 66, a resident of this town for nearly sixty years and a woman of many fine qualities, were held on Saturday afternoon. The deceased lady was the wife of William W. Clark, Booth Street, and a daughter of the late MacIntosh Stephen and Annie Keough. She was born in Toronto and came to Campbellford with her parents to live just outside the corporation when she was a girl of 7 years. She attended school in this town, and in 1902 she married William W. Clark, who operated a flour and feed business here for many years.

Mrs. Clark was devoted to her home and the church, and though a member of the Burnbrae congregation to the time of her marriage she later joined St. Andrew's Church in Campbellford, where until a few years ago she was active in the work of the W.M.S. and other women's organizations when failing health forced her to discontinue. Mrs. Clark had been in poor health for the past ten years.

She is survived by her husband and one son Jack M., of town; also one sister, Mrs. Robert H. Little of Seymour. A brother, Charles K. Stephen, passed away here fourteen years ago. The funeral service was conducted at Burnbrae Church by Rev. J. O. Ralston of Campbellford, and interment was made in Burnbrae Cemetery. The pall-bearers were Messrs. Ernest Ingram, A. J. Armour, Walter Badgley, George Airhart, John Storie, Burke Stephen, and the bearers of the many beautiful floral tributes were Messrs. Frank DeCarrol, Charles Calver, John A. Murray, Fred Hay, Allan G. Watson, Lindsay Watson, R. J. Locke, Harold Nicholas. Among those from a distance who attended the funeral were Mr. George Clark, Mr. and Mrs. Harold Nicholas and Mr. Alex. Dunk, all of Toronto, and Mrs. W. F. Nelson of Peterborough.

Requiem Mass Said For Young Airman

CAMPBELLFORD, Feb. 7. — (ENS).— Requiem high mass for Flight Sergeant James J. Farrell, 21, first member of St. Mary's church to lose his life in World War II, was observed here on Saturday morning. The mass for the youth, who had for many years been an altar boy, was sung by Rev. J. P. Collins, and was attended by a large number of friends. Flt. Sgt. Farrell was killed during flying operations at Ridgemont, Bedfordshire, England, on January 23 and his funeral was held in Cambridge cemetery, Cambridgeshire, England on January 28.

Born in this town, a son of Mr. and Mrs. Vincent Farrell, Jim had many friends as he had not only a fine personality but his ability in both sport and music made him exceptionally popular among the young people of the town. He had played hockey with various high school teams, was later a mascot and in 1940 a forward of the Sunocos T. V.L. entry. As a high school boy he played in the school orchestra and later was a member of the Midland Regiment band.

There survive besides his parents, three sisters, Mrs. E. Camilleri (Bernice), of Detroit; Mrs. Ed. Bausch (Ruth), of St. Catherines; Mrs. J. M. Ferris, (Marjorie) Campbellford and one brother, Gerald with the R.C.A.F. at Vulcan, Alta.

Priest Promoted To Honorary Major

KINGSTON, Feb. 7 — (CP) — Headquarters of Military District No. 3 here announced Saturday promotion of Capt. the Rev. Edmond Joseph Way, Roman Catholic chaplain at the Officers' Training Centre at Brockville, Ont., to the rank of Honorary Major.

Maj. Way, who is 33, was born in Napanee, Ont., and before joining the army was assistant priest at St. Mary's Cathedral at Kingston and St. Francois Xavier church at Brockville.

CHANGE IN HOURS
Closed all day Wednesday
Open Saturday till 6 p.m.
FORBES FURRIERS
Phone 6230
Dominion Bank Bldg.

Be Sure
Have It Welded
PETERBOROUGH WELDING WORKS
226 George Phone 3897

Try Cowan's Arcade First
You'll be convinced that this is the best place in Peterborough to shop for the man, woman, girl or boy.
COWAN'S ARCADE
427 George St.

COLEMAN BROS.
North of Brock Street
Peterborough's oldest established decorating business.
Benjamin Moore's Quality Paints
Utilac 4-hour Wonder Enamel
Sunworthy Wallpapers
Phone 4485 447 George St. N.

GENTLEMEN'S GOLD SIGNET RINGS
6.50 Up
BERT AUSTIN
Watchmaker and Jeweler
196 Charlotte St.

1,182 Patients Given Treatment

COBOURG, Feb. 7 —(ENS)— At no time in recent years has the running of a hospital presented so many difficulties as now, it was revealed by Miss J. A. Graham, superintendent of Cobourg General Hospital, at the annual meeting of the Board.

Admissions in 1943 were more unmerous than in 1942, due partly to an epidemic of flu in October, and also to the increased demands for hospital care in maternity cases. The total number of cases treated was 1,182 and of these 939 were resirent patients. There were 269 who received treatment without being admitted to hospital wards.

Daily average of patients in hospital was 24 and average day stay was 10. Deaths totalled 42 of which three were infants, three were surgical, medical and old age, 36. In the nursery the number was 175, 92 boys and 83 girls. Special nurses employed by patients, 727 days. Staff at the end of year totalled 24. A chest clinic was held in October by the Ontario Department of Health and 90 were examined and x-rayed or tuberculosis.

No Empty Beds

"At no time in recent years has hospital operation presented so many difficulties. The days of empty beds are past, and the supply of nurses is falling short of nursing demands. Our private duty nurses have been asked to help during the shortage of nursing service on the home front The shortage in some lines of suppiles presents the problem of trying to do more with less and less," stated Miss Graham's report.

Miss Graham thanked the medical staff, hospital board and the various organizations which have been lending assistance to the hospital.

A. C. Hodgetts, chairman of the hospital board, praised Miss Graham and her staff for their excellent work. Staff shortage was acute, he pointed out, and would likely remain so until after the war. Finances were in fair condition, he said due to careful management in 1943.

A. C. Hodgetts was re-elected chairman for 1944, and Dudley Spragge was elected vice-chairman. Other members appointed to the board were George Mitchell, Judge J. C. M. German, J. T. Field, A. J. Gould, Col. J. W. Odell, Dr. W. Wade Rev. W. Woodger, Rev. Dr. P. Kelly, Dr. Fred Blackwell, Councillor Mrs. Clara DeLany, Deputy-Reeve Douglas Glenn, Mrs. C. Jamieson and Mrs. R. Harvey.

Wife Beaten Up

KITCHENER, Feb. 7 (CP).—Mrs. Edward Doerr was in hospital today with serious injuries suffered when severely beaten at her home in nearby Bridgeport. Police, who said they believed the beating was inflicted with a kiddie car, have arrested her husband on a nominal charge of vagrancy. The two Doerr children, a girl three years old and a boy four months, were also taken to hospital but their injuries are not believed serious.

The entrance hall of the Comstock Funeral Home

For The Convenience Of Families Outside Peterborough

The Comstock Funeral Home serves not only those who live in Peterborough itself . . . but also surrounding towns and districts. We make no additional charge for service outside the city.

Comstock Funeral Service
305 WATER STREET—Phone 4683 At Any Time

74TH ANNUAL STATEMENT 1943

INSURANCE IN FORCE	$680,026,296
NEW ASSURANCES PAID-FOR IN 1943	$ 63,366,773
ASSETS	$235,191,289
PAYMENTS TO POLICYHOLDERS AND BENEFICIARIES IN 1943	$ 13,369,092
SURPLUS EARNINGS, 1943	$ 5,212,876

A complete annual report may be obtained at any of our branches, or from the Head Office at Waterloo, Ont.

THE MUTUAL LIFE OF CANADA
Established 1869
HEAD OFFICE • WATERLOO, ONT.
Owned by the Policyholders

LOUIS L. LANG, *President*
W. H. SOMERVILLE, C.B.E., *Vice-President and General Manager*

FIVE SOVEREIGNS HAVE REIGNED

SINCE THE BANK OF TORONTO WAS ESTABLISHED IN PETERBOROUGH

• Five sovereigns have ruled the British Empire and Commonwealth of Nations since that day when the Bank of Toronto opened its door to this community.

During all these years, through this and other long-established branches, the Bank of Toronto has taken an active part in the development of Canadian business and community life.

This banking service, based on the dictates of common sense and experienced judgment, is available to industry, agriculture and private individuals alike.

We invite you to confer with our friendly officers concerning any banking facility you may wish to use.

THE BANK OF TORONTO
Incorporated 1855
Peterborough Branch — J. L. Thompson, Manager
ESTABLISHED IN PETERBOROUGH FOR 88 YEARS

The Examiner

The Peterborough Examiner, published each evening by Peterborough Examiner, Limited. Office, Hunter and Water Streets, Peterborough, Ont.

W. RUPERT DAVIES, President
H. L. GARNER, General Manager
G. WILSON CRAW, Managing Editor

Subscription Rates 20c per week in City of Peterborough delivered by carrier; $6.00 per year by mail to outside points.

Members Canadian Press; Audit Bureau of Circulation; Canadian Daily Newspaper Association; Empire Press Union; Ontario Provincial Dailies Association.

TELEPHONE 4641
Private Branch Exchange to all Departments

MONDAY, FEBRUARY 7, 1944

Disgruntled Rhodes Scholars

In a recent speech Mr. Gladstone Murray, who was himself a Rhodes Scholar at Oxford, during 1913-14, expressed his surprise that so many younger Rhodes Scholars in Canada have allied themselves with the C.C.F., and have shown bitterness and contempt toward Britain and Canada's British connection. Many other people have wondered about the same thing. We think that we can supply an explanation which is valid in some cases, at least.

Rhodes Scholars go to the University of Oxford and live there for two or three years on money provided from a trust set up by the late Cecil Rhodes, the empire-builder. They live very well; they receive £400 a year, which enables them to keep up considerable style at the university and travel quite extensively during the vacations. They have more money than a great many of the undergraduates who have been sent to the university at the cost of their own parents. We have known a considerable number of Rhodes Scholars during their university days, and we have never, at any time, heard one of them say a good word for Cecil Rhodes. The American Rhodes Scholars are courteous about him, but no more; the Scholars from the Empire tend to look upon him either as a joke or a villainous capitalist. Perhaps the experience which the Canadian Scholars gain of living on somebody else's money inclines them toward a form of government which necessitates a large and powerful bureaucracy.

As for dislike of England, we have seen that grow, also. It grows in the breasts of young men who go to England full of crusading zeal, eager to stir England up, and set it right, and tell it how things are done in Canada. England does not respond to that sort of arrogance any better than most countries. When Englishmen are cold toward Rhodes Scholars who want to reform them, the reformers sulk and say that Englishmen are snobs, impossible to know, and not worth knowing. They then proceed to keep themselves to themselves, to form little back-scratching societies of their own countrymen, and to turn their little portion of the university, as much as possible, into a replica of the university they came from in Canada. We have seen this happen many times.

Perhaps the Rhodes Scholarships are a mistake. Perhaps the Scholars are not chosen in the right way. Splendidly as the scheme works in some instances, it is a failure and a waste of money in many others. There is no worse friend to the British Commonwealth than a disgruntled Rhodes Scholar.

A Distraction, Not a Cure

The St. Thomas *Times-Journal* comments sharply on a letter which was written to a Toronto paper by a workingman who complained that by the time he had finished his work all the beer in the beverage rooms had been sold. Our contemporary says that it has no quarrel with beer, but continues thus:

> "We hope that the man who complains about not getting a few steins of beer a day merely for the pleasure he gets out of drinking it, read the reports of the sufferings of the American, British, Indian, Filipino, and probably Canadian prisoners of war in the hands of the Japanese. For days on end they were forced to march in broiling, tropical sunshine, or to work, without a drop of water to even wet their lips. And in one camp where 12,000 men were kept, there was only one water-tap. When they could, they threw themselves on the ground and swallowed muddy water, for which they were beaten by the guards, not because they drank muddy water, but because they drank water at all. And still we have people who grouse because they can't get all the beer they want."

This type of argument is heard often these days, and it generally reduces its opponent to silence. However, we do not think that it is a valid argument. The man who wrote the letter is not a prisoner in Japan; he is a free citizen in Canada. Does anyone suggest that we should all voluntarily place ourselves in conditions similar to those maintaining in Japanese prisons, or that any good end would be served thereby?

Not long ago we saw a father and mother arguing with a child who would not eat his food. "Little Greek children would give anything for what you have on your plate", said they; but eventually they took the boy to a doctor who discovered what was wrong with him, and soon restored his appetite. The talk of starving Greeks was of no use to that child, and had no bearing on his case; he needed a cure which was available in his own country.

There is a beer problem, and it is getting worse. The cure for it does not lie in talk of Japanese prison camps; that is merely a distraction from the problem. The cure must be found in Canada.

We Eat Our Words

When the Brantford *Expositor* recently rang a peal in praise of Robin Hood, and declared that the great outlaw lived in the hearts and minds of thousands of children, we expressed our doubt. We expressed it in a somewhat taunting and provocative manner, for these occasional scuffles with our Brantford contemporary are a great source of pleasure and refreshment to us. In this matter he has floored us, fair and square. We eat our words. As our readers may see from the reprinted editorial on this page today, Robin Hood is alive in Brantford, if nowhere else.

The *Expositor* editor, goaded intolerably by our words, rushed from bookshop to paper stand, and from paper stand to schoolroom, seeking evidence to throw in our teeth; he found it; he threw it. We are still picking it out of our teeth.

We are really pleased to have lost this argument. We are glad that Canadian boys and girls read about Robin Hood; we are a great supporter of folklore and legend, and we like to see it taking its place in the mental compost which we call contemporary culture. But we think we know why Brantford people are so keen on Robin Hood. It is because so many citizens of that city go to the Greenwood and never return; and there they lie, listening to the horn of Robin and the rumble of the nearby railway.

About Spitting

The newspapers of Montreal and Toronto have interested themselves in the matter of public spitting; they don't like it. A few provincial papers have also expressed their dislike of this habit. We can recall that last summer we had something to say about it. Spitting in public is dirty and unsanitary and bad-mannered; no one disputes that. But it is a very hard habit to kill.

One paper, writing on this subject, told a story about Lord Dufferin who, when visiting Canada, saw a sign forbidding spitting on the streets; his lordship remarked that he did not know that it was necessary to spit anywhere. We cannot agree with his lofty judgement on this matter; it is often desirable and comfortable to spit, but for the sake of other people the urge must be repressed. Englishmen spit very little, because their moist climate seems to give them unusually well-behaved tubes and membranes. But on this continent, where nasal catarrh and kindred complaints are very common, and where extreme cold and central heating dry up and irritate our breathing apparatus, we often want to spit.

But we should not do it in public. It is dirty and disgusting. The best comment on the subject we know is that which used to be printed on a card and hung up in the public rooms of country hotels: "If you spit on the floor at home, spit here; we want to make you feel at home". The same idea might well be applied to the streets, which we all own in common, and which we should all try to keep clean and decent.

NOTE AND COMMENT

Another way to establish a bridgehead is to bid a grand slam and make it.

"Apathy Deplorable" says a headline. That's a matter of opinion. We wish we had free time for some nice restful apathy.

Bernard Shaw, the eminent playwright and socialist, has an annual income of £24,000, of which he pays £20,000 in taxes. That's practical socialism, but he doesn't seem to care for it.

A columnist says that he is not at liberty to say how fast our rocket planes will fly, but that they have strict orders to follow the curve of the earth's surface.

An advertisement in *Macleans* reads: "For Sale—Pure-bred Jersey cow; gives pail of milk daily, and some kitchen utensils". Can this be the cow which was advertised as having been lost by an old lady with brass knobs on her horns?

The Governor of Illinois is going to push a lawnmower through a patch of timothy hay, while wearing Dorothy Lamour's sarong, to promote the sale of war bonds. This seems to be an extreme measure, but if it works it is justified.

Farming News and Views

By HON. DUNCAN MARSHALL

MECHANIZED farming has made great progress during the last four years in all the Allied countries, and doubtless it also has in the other countries as well, with the result that we are bound to use more farm tractors in years following the war than we have ever done before. This may reduce the necessity for horses, but only to some extent, as a team of horses can be very useful on every hundred or hundred and fifty acres of land; and a good deal of tractor ploughing, and the work of combines will be done by persons who will contract for this work as they have for threshing during many past years.

Ploughing at certain seasons requires plenty of power. It has often been said that the time to plough heavy land is when it is too hard to plough, and in some places in Ontario last fall it was really so hard that broken ploughshares was about the only result of attempts that were made to break some land. If, however, you can, by the use of extra power, either turn land over for wheat, or prepare it to go into winter in rough, large lumps, the effect is usually good, and the tractor will solve this problem for the farmer.

There are still some discussions about the question 'to plough or not to plough,' as begun by Prof. Faulkner, but most men who make a living by cultivating the soil have more to learn by their own practices than by any other means. We do know that spring ploughing is not a success on most Ontario land, for which reason most farmers are anxious to get their land for spring crops all ploughed in the fall, even though it is late, and only do light cultivation before seeding, so the settling effect of winter may assist in the growth of crops as soon as they are seeded.

The snow has pretty well disappeared from Middlesex County, at the time of writing this, and farmers are fearful for the results on fall wheat and alfalfa fields. The Maritime Provinces have experienced a very mild, fine winter so far, and the people can move about with the greatest convenience.

◇ ◇ ◇

I HAVE heard of several plans for cleaning the fertilizer distributor of a combine drill, but here is one that would appear to be useful either for cleaning this part of a drill at the end of seeding, or perhaps oftener. After you run out all the chemical fertilizer, it is suggested to pour a pailful or two of sharp sand into the fertilizer box and drive the drill in a lane until the sand is all run out. The man who passed this on says it cleans the distributor most effectively and is dry and clean, in comparison with the plan, often followed, to run used motor oil through that part of the drill, which is apt to be rather messy.

◇ ◇ ◇

OLD customs die hard, which is often true in England. They have for many, yes, very many, years used a 4-bushel sack for handling grain. Four bushels of wheat means well on to 250 lbs., which takes a bit of wrestling to move. I have read discussions in British farm papers for over thirty years agitating for a 2 bushel sack, but they were of no avail. There never seemed to be demand enough to induce any manufacturer to put out a smaller bag than the 4-bushel one, and very frequently yields of grain were quoted in so many sacks per acre, rather than bushels. The war, however, has greatly increased the demands for jute of which these sacks are made, and it is expected that the number of combines for harvesting grain may be doubled in Britain during 1944, and as sacks are used to collect the grain from combines, the manufacturers claim they will have to be made from lighter material, which, if they contain 4 bushels of wheat, may meet with disaster when dropped off the machines. Consequently, comes the suggestion that the sacks be made only half the usual size, so they would not drop so heavily and be less liable to burst. It is in this way changes are often brought about.

◇ ◇ ◇

I DON'T suppose many farmers have much of a supply of soot from chimneys or stove-pipes, but whatever you have should be put on the garden where you grow early potatoes. Soot, or flue dust, is a fruitful source of potash, which is good fertilizer for potatoes. It is as well to put it on in winter as the snow and rains will help in washing it into the soil, and there is no danger of deterioration by exposing it to the weather.

◇ ◇ ◇

BREEDERS of beef cattle will find it profitable to raise all their steer calves. Feeder cattle, rising to two years old, are going to be scarce enough on this continent, and a little later we may find a keen demand in Britain for "store cattle" It is usually better in farming practice to feed out your own cattle for the beef market, but there are conditions under which, if they are a good firm price, it will often pay a farmer to carry more young cattle for the stocker market, which is bound to be good.

◇ ◇ ◇

THE Highland and Agricultural Society of Scotland has made its statement of policy to the suggested program of post-war farming in Britain. With some of these, particularly the first, Canada is very vitally interested. These proposals are set out under five heads, as follows:—

1. The effective regulation of food imports.
2. The control of producers' prices.
3. The regulation of home production and efficiency in the industry itself.
4. The provision of capital equipment.
5. Improved conditoins for the workers.

The first of these proposals has to do, in a very vital way, with the trade in farm products of which this country is a large exporter to Great Britain. Wheat, bacon, cheese, eggs and other foods, we can produce here in greater quantities than we now, under peace conditions, can consume, which makes the marketing of these of great importance to us. The third proposal involving the "regulation of home production" would still further interfere with trade in these foodstuffs, and even a cursory study of these propositions will show how great and complex the difficulties are which we will have to meet in post-war organization.

Britain has greatly increased her production of bread grains during the last three years; will she want to continue this, or turn again to the purchase of hard wheat from the Canadian prairies?

This is only one of the questions which will arise, and I fear that the more regulations we have to contend with in peace times, the more difficult our problems of markets, sales and purchases are going to be.

WHERE'S THE SALMON?

"What lovely salmon!"

"That's not salmon; that's cod blushing at the price they're asking for it."

GETTING CLOSER —By Rube Goldberg

Hurrah For Robin Hood!

(BRANTFORD EXPOSITOR)

THE other day this paper ventured the opinion that, despite the theories of a certain learned skeptic, Robin Hood and his merry outlaws of Sherwood Forest were more real than Mr. Pickwick and sundry other worthies of fiction, and that the lads in Lincoln green still lived lustily in the imaginations of countless thousands.

To this The Peterborough Examiner rather scoffingly returned that The Expositor itself was drawing a long bow, in consequence of lyrical enthusiasm. "What would be the result," The Examiner wondered, "if the Gallup Poll sent its spies into our schoolyards and questioned the children on this matter? How many of them ever heard of Robin Hood?"

Now obviously anyone who thus tauntingly throws the gage is asking for a rap on the nob with the quarter-staff. So not many of the present younger generation had heard of bold Robin, Little John, Friar Tuck and Maid Marian, hadn't they? To clarify the case, The Expositor instituted inquiries. These brought forth interesting facts.

First point of call was a book shop, where the director of the children's department gave prompt assurance that volumes dealing with the adventures of Mr. Hood were still in fair and steady demand. Next stop was a magazine rack. Among its popular "comic" booklets were found two devoted to Robin, one in toto, the other in a picturization of Scott's "Ivanhoe."

Then, for final and conclusive evidence, The Expositor sought the kindly offices of Mr. M. D. L. McLellan, Principal of Victoria School, which may be taken as excellently representative of a cross-section of the classroom population of this Telephone City. Mr. McLellan, scrupulously objective, went to two classes of youngsters ranging in age between twelve and fourteen years. Without preamble, coaching or other suggestion, he had blank sheets of paper distributed and asked all the boys and girls to write essays on the question, "Who Was Robin Hood?" The subject, incidentally, is not on the curriculum.

Did that phase the kids? Regard the results! Of thirty-six in a Grade 8 class, thirty-three knew the stories of Robin. In a Grade 7 class, twenty-eight of thirty knew, too. Mr. McLellan forwarded samples from each collection of compositions. They revealed that not only were the youthful writers informed on the outlaw chief but that they were familiar with his reputed ancestry, his friends and his foes, including the thoroughly nasty Sheriff of Nottingham.

So The Expositor's estimate of the knowledge of the boys and girls in this respect appears to have been well sustained. As to the doubts of the learned skeptic aforementioned—also of The Peterborough Examiner — why, a murrain on them, say we!

Culled From Our Contemporaries

The Real Thing

Two critics, in reviewing Maxwell Anderson's "Storm Operation," made sarcastic comments about the British officer's uniform worn by Bramwell Fletcher. They declared it as spectacular, and indicated that it seemed inappropriate. Fletcher's outfit, including trench coat, cap and insignia, belonged to Capt. Haynes, of Britain's Eighth Army who is a friend of Maxwell Anderson. This uniform, re-tailored to fit Fletcher, was worn in the two-year pursuit of Rommel. It was soaked in the waters of the Mediterranean. And the bullet-hole in it is a real one from a bullet fired by one of Rommel's Afrika Korps.—(Leonard Lyons in New York Post.)

Chaos Or The Clean Slate

Affairs in North Africa and now in Italy have not by any means run smoothly but, on the whole, one is less impressed by the difficulties than by the underlying ability of men who were once passionately divided in their interests and outlooks to put together a free, forwardlooking and working social structure. In Algiers and now in such reasonable declarations as that of Marshall Badoglio, there has been a good deal more of the clean slate than of chaos. But the clean slate will only triumph if the Great Powers are strong in the courage of their own liberal and democratic convictions; if they are as able to lay aside outdated fears and unfounded prejudice as are the freed peoples of Europe; if they can face the future, with all its problems, no less boldly than those who have lived for years under the terrible heel of German savagery. — New York Herald Tribune.

About Bengal Famine

The recent serious famine in Bengal, India, has been laid by a number of anti-British commentators, as well as many uninformed friends of Britain, at the door of the British Administration in India and has caused a very unfavorable impression in various quarters

On Sunday, L. S. Amery, the British Secretary of State for India, delivered a speech in York which effectually dispelled that false impression. He explained that the Prime Minister of Bengal had refused to join the premiers of other provinces in working out a plan in 1942 to meet the food shortage after it had become apparent that the Indian rice crop that year would be very small. The Central Government had urged all the provinces to co-operate to tackle the threat of famine, but that threat was averted over the greater parts of western, central and southern India by the foresight and co-operation of the Central and Provincial governments. In this, however, the province of Bengal took no part, the prime minister of that province having declared that Bengal could look after itself.—Montreal Star.

Versatility Of Glass

The necessity of finding substitutes for scarce materials has led to so many new developments in the use of glass that this offspring of sand hardly knows itself now.

Glass foam is pinch-hitting for cork as an insulator and may prove to be superior to cork in life preservers.

Glass sutures are used instead of silk for some surgical work.

Glass that can be sawed and milled like lumber is being developed for use in post-war homes.—New York Herald Tribune.

Police Help Juveniles

London's Police Department is to be congratulated on the establishment of the Police Boys' Club. If this organization is unique in the Dominion, London's "finest" deserve all the more credit, and they will not mind if other cities follow their example.

Two excellent purposes are served by such an institution. Boys who don't belong to Scouts, Cubs or similar organizations are given a chance to ride their hobbies — to take part in hockey games, wrestling, boxing, building model planes and other activities. The boys will have an opportunity to work off any excess of energy along useful, or at least not harmful lines.

But even more valuable is the chance for the boys to see that policemen are not bogeymen, but "regular guys." It is an old and precious British tradition that the policemen should be the friend and protector of the citizen as well as the guardian of law and order. Boys who grow up with friendly relations to the police are hardly likely to develop into enemies of society. —London Free Press.

They Grind Exceedingly Slow

It is a depressing commentary on our system of justice that more than six years after the death of one Joseps Rosen at the hands of that sinister Brooklyn syndicate known as Murder, Inc., there still remain loopholes by which Lepke Buchalter, principal defendant, who was duly convicted with two confreres two years ago and whose final appeal was refused by the Supreme court, may again drag his case through the courts for another year or two. The situation turns on priorities of a Federal sentence and a death sentence imposed in New York for the murder. Date of execution was set by the State Court of Appeals for September of this year. After four months and four requests from the State authorities, the Department of Justice has now relinquished custody of Buchalter on the understanding that if, after clemency hearings, the death sentence is commuted, Buchalter will be returned to Federal sustody to serve out his Federal sentence.—(New York Herald Tribune.)

Hard To Believe How Time Flies

FEBRUARY 7

1914 The city council has decided to submit a bylaw to the ratepayers for the borrowing of $10,000 for the erection of a sanitorium for tubercular patients.

William Collins has been elected an auditor of the Ontario Society of Fairs and Exhibits.

Napoleon Guerin, native of Quebec and one of the city's oldest residents is dead, aged 94 years.

Dr. A. W. McPherson, city medical officer of health has tendered his resignation to the council.

Peterborough curlers by a margin of 78 shots capture the Waddell-Capon trophy from the Toronto Victorias.

1924 Members of the city council and the executive of the Chamber of Commerce are guests of G. N. Gordon, K.C., deputy-speaker of the House of Commons at an informal dinner.

John Brownlee is presented with a 50-year-jewel by Peterborough Lodge No. 111, I.O.O.F.

Rev. A. J. Vining, secretary of the Canadian Armenian Relief Fund addresses the Kiwanis Club.

Mrs. Guy McDougall, former resident of Peterborough is dead in Port Arthur.

Peterborough intermediates are beaten 5 to 3 at Belleville.

1934 Peterborough Board of Education has placed its estimates at $211,900, a decrease of $17,780 from last year's figure.

Mrs. R. H. Turner is elected president of Ontario Women's Curling Association.

Foster Calberry, highway worker, is fatally injured near Apsley when fulminate of mercury caps explode.

An application from Peterborough Fox Supplies Limited for a decrease in the duty on meat grinders has been referred to the Tariff Board.

J. J. Duffus is elected a director of the Ontario Plowmen's Association and J. J. Turner to the executive of the Ontario Boy Scouts Association.

A Bible Message

Then there came some that told Jehoshaphat, saying, There cometh a great multitude against thee from beyond the sea on this side Syria.... And Jehoshaphat feared, and set himself to seek the Lord, and proclaimed a fast throughout all Judah....

And Jehoshaphat stood in the congregation of Judah and Jerusalem, in the home of the Lord, before the new court, and said, O Lord God of our fathers, are not thou God in heaven? and rulest not thou over all the kingdoms of the heathen? and in thine hand is there not power and might, so that none is able to withstand thee?....

Then upon Jahaziel the son of Zechariah, the son of Benaiah, the son of Jeiel, the son of Mattaniah, a Levite of the sons of Asaph, came the Spirit of the Lord in the midst of the congregatin; and he said, Hearken ye, all Judah and ye inhabitants of Jerusalem, and thou king Jehoshaphat. Thus saith the Lord unto you, Be not afraid nor dismayed by reason of this great multitude; for the battle is not your's, but God's.... Ye shall not need to fight in this battle: set yourselves, stand ye still, and see the salvation of the Lord with you, O Judah and Jerusalem: fear not, nor be dismayed; to morrow go out against them: for the Lord will be with you. And Jehoshaphat bowed his head with his face to the ground....

And when he had consulted with the people, he appointed singers unto the Lord, and that should praise the beauty of holiness, as they went out before the army, and to say, Praise the Lord; for his mercy endureth for ever. And when they began to sing and to praise, the Lord set ambushments against the children of Ammon, Moab, and Mount Seir, which were come against Judah; and they were smitten....

And the fear of the Lord was on all the kingdoms of those countries, when they had heard that the Lord fought against the enemies of Israel. So the realm of Jehoshaphat was quiet: for his God gave him rest round about. (II Chron. 20: 2, 3, 5, 6, 14, 15, 17, 18, 21, 22, 29, 30.)

Unconsidered Trifles

Binks: "I'm the happiest man in the world: I have the best wife in the country."

Banks: "Well, who wouldn't be happy with his wife in the country?"

◆ ◆ ◆

Inquiring Friend: "Why must a judge look so impassive?"

His Honor: "If you show any signs of interest in a lawyer's argument he'll never stop."

◆ ◆ ◆

While examining a class in grammar the inspector wrote a sentence on the blackboard and asked if any boy could see anything peculiar about.

After a long pause, one small boy put up his hand slowly.

"Yes," said the inspector encouragingly, "what do you see remarkable about it?"

"Please, sir, the bad writing, sir," replied the youngster.

◆ ◆ ◆

The minister had been ill, but at last an improvement was observed in his condition. An elder, his first visitor, congratulated him upon his recovery.

"Aye, there's mony o' your members thocht you'd never be back," he remarked, gravely, "but meenister, we're going to disappoint them yet!"

A Complaining Cult

Major Gladstone Murray, whose recent speeches in support of free enterprize goaded E. C. Jolliffe, Ontario leader of the C. C. F. to declare the former CBC manager had been "hired by the Progressive Concervative party to frighten the masses" against C. C. F. Socialism, denied in the course of an address in Toronto on Friday that he was retained or paid by any political party or group. This was a reply, not only to Mr. Jolliffe's unsupported accusation, but also to leader Coldwell's complaint, expressed last month at Red Deer, Alberta, that Major Murray was conducting a campaign to "smear the C. C. F. party."

If these complaints and unfounded charges were eliminated from the speeches of the C. C. F. apostles, and if their routine denunciations of the two historic parties should also be cut out, C. C. F. oratory would surely lose the heft of its substance and volume. —(Sydney Post-Record).

Havelock Scholars Given Diplomas At Commencement Exercises

HAVELOCK, Feb. 7 (ENS)—The presentation of scholarships, diplomas, shields and field day awards was made Friday night at the annual Commencement exercises of the Havelock High School before a capacity audience of parents and students. The program consisted of musical numbers, tumbling and pyramids, precision drill and rifle manual by the local Air Cadet Squadron No. 149. and a 2-Act Comedy "Aunt Hetty."

Principal R. W. Goheen acted as chairman, while assisting with presentations were Principal G. E. Jones, Trustees Donald Matheson, Bernard Smith, Dr. D. J. Holdcroft.

General proficiency awards of books to students of Grades 9 and 10, with an average of over 70% on all examinations last term were presented to Fred Jones, Meryl McMullen, Lois Fraser, Shirley Hutchinson, William Pollock, Helen Price, John Wilkinson, Viona Brownsell and Vernon Goheen.

The Home and School Association awards were presented by the president, Mrs. R. W. Goheen, for highest standing in senior graduation to Miss Eva Dafoe; to the highest standing in Grade X. won by John Wilkinson; and for the highest boy andl girl of the Entrance Class to Winston Goheen and Stella Wilkinson.

The Peterborough County prize of $10.00 for the highest standing on the Entrance examinations was won by Stella Wilkinson, this having been the first time for this prize to be won by a Havelock student.

Allan Goheen Wins

The Holdcroft Proficiency Shield for highest standing in Junior matriculation was presented to Allan Goheen.

A demonstration of Precision Drill and Rifle Drill, set to music, by a group of local Air Cadets of Squadron No. 149. Twelve of the senior girls gave a fine display of their athletic skill in tumbling and the construction of pyramids, under the direction of their teacher, Miss G. McCorvie.

Two songs, "Oh, What-a Beautiful Morning" and "Ferryboat Serenade" were rendered by six girls, Misses Ruth and Stella Wilkinson, Betty Holdcroft, Margaret Anderson, Evelyn Iles and Jacqueline Puffer.

Field day awards of engraved silver cups were presented to Junior girl Marjorie Brennan, and Junior boy Carleton Longmuir; Senior girls A. J. Leeson and Son trophy to Jean Hubbel and the Hubbel Hardware trophy for Senior boy to Clarence Price.

Intermediate diplomas were presented to Vawna Bannon, Viona Brownsell, Helen Clarke, Ross Clark, Cleo Copp, Vernon Goheen, Donald Hunter, Evelyn Iles, Ora Petherick, Clarence Price, Cecil Revoy, Faye Spooner, Laurena Wight and John Wilkinson. Graduation diplomas to Margaret Anderson, Betty Clarke, Marion Forsyth and Allan Goheen.

The valedictorian address was given by Miss Eva Dafoe, who stressed the importance of a good education, especially in the post-war days. Forty-six students were recognized with certificates for Farm Service employment for 13 weeks last summer.

A duet by Jean Peters and John Anderson "Say a Prayer for the Boys Over There," was followed by an encore, in costume, of "Umbrella Man."

A 2-act play, entitled "Aunt Hetty," provided an interesting train of surprising and rollicking events, and leading to an unusual solution, was cleverly put on by the following students: Margaret Anderson, Murray Wight, Ruth Wilkinson, Elaine Iles, Laurena Wight, John Wilkinson, Betty Holdcroft and Ross Goheen.

At the conclusion, music was provided for two hours of round and square dancing by Messrs. Bannon, Anderson and Mrs. C. Jones at the piano.

GUARD YOUR EYES ...Use EDISON MAZDA LAMPS
CANADIAN GENERAL ELECTRIC CO.

Silverwood's Safe Milk
The best milk that good cows give.
243

GREAT BLAST DIVERTS LAKE OUTLET—To reach the rich iron ore beds at the bottom of Steep Rock Lake in northwestern Ontario, more than 121,000,000,000 gallons of water had to go "down the drain." So this could be done, 15 tons of dynamite were used to divert water from Marmion Lake, which fed Steep Rock. The first picture (Left) shows Arthur Dyment and Frank Jones of the C. A. Pitt Construction Company, examining the wiring prior to the blast. Maurice F. Massiaen, the firm's mechanical superintendent, touched off the blast (Right) sending heavy logs flying more than a mile and great chunks of rock high into the air. After the 608 cases of dynamite blew, the Marmion Lake outlet was running west instead of southeast.

Spain To Face Showdown Soon

LONDON, Feb. 7 (CP)—A showdown with Spain within two weeks was predicted by some diplomats in London today as the British press called for "strong action" to ensure that General Franco abides by the principles of neutrality.

The next move is up to Franco, the diplomats said.

Madrid dispatches said the Spanish Falange press referred to the stiffening Anglo-American attitude as "threats" against Spain's "neutrality."

Falangist editorials in Spain admitted a crisis had been reached, but did not explain the reasons for it to the people.

The London Observer said "it is being widely suggested that the right thing to do would be to demand from Franco not a diplomatic re-alignment, but release of his prisoners and free elections with the promise to abide by their results. The right sanction in case of refusal would appear to be full moral, political and military support for a Spanish movement of national liberation on the French and Yugoslav model."

MAN AND WIFE DIE SAME DAY

NEWBURY, England— (CP) —A former editor of the "News and Book Trade Review," George Johnson Allen, 87, and his wife, 80, died the same day from influenza.

Neighbors Honor Newlyweds At Gay Party

BAILIEBORO, Feb. 7—(ENS). — T8he progressive euchre and dance in South Monaghan municipal hall on Wednesday night was largely attended, when 22 tables were played. Prizes were w n by: Ladies, first Mrs. Russell Cruise, second Mrs. Ike Muspratt, and consolation Mrs. William Howson; men's, first Howard Fair, second Harry Campbell, and consolation Alvin Dawson. Music was supplied by Bradshaw and Armstrong and the proceeds for the evening was $24.

W.A. Meeting.

The February meeting of the Women's Association of the United Church was held at the home of the new president, Mrs. Blanche Dawson, on Thursday afternoon, with fifteen members present.

Letters of appreciation for Christmas boxes were read from Capt. Morgan Rowland, Sgt. Errol Barnard, LAC. Joseph Barnard, Herbert Dean, R.C.A.F., Pte. Carl Lang, LAC. Melton Jewison, and LAC. W. Irwin. It was decided that each member should donate the makings of a quilt during the year for war work, and that the quilt committee would commence making a print quilt for sale.

Mrs. Josie Barnard gave a reading, "Myself," and Mrs. C. Dawson and Mrs. W. Bateman gave "The Last Hymn."

Presentation.

About 150 friends and neighbors gathered at the home of Mr. and Mrs. James Fair on Friday evening in honor of their recent marriage and presented them with a beautiful studio couch upholstered in blue repp.

A program was prepared of community singing, a duet by Dorothy Jackson and Betty Joan Howson, a solo by Ferne Gainer, a reading, "Caleb's Courtship," by Clara Seens, and two orchestra numbers.

Mr. James Roddy acted as chairman.

Mrs. Douglas Fisher read an appropriate address on behalf of Christ Church and the community, for which Mr. Fair very suitably replied, thanking their many friends. The evening was spent in playing euchre and crokinole and lunch was served.

St. Mark's Anglican Church Vestry Meets

The annual vestry meeting of St. Mark's Anglican Church, Otonabee, was held at the home of Mr. and Mrs. G. W. Robinson. A most delightful parish supper was served by the hostess before the commencement of the vestry meeting, which was opened by the rector, Rev. E. C. Moore, with prayer and with the rector as chairman for the evening. A good attendance of members was out for this meeting. The financial statement was presented by G. W. Robinson, people's warden, and was accurate in detail and also encouraging. Mrs. Robert Pilling was clerk for the meeting. Election of wardens followed. Mr. Moore re-appointed Jack Collins as his rector's warden and the vestry re-appointed Mr. Robinson as people's warden. Lay delegate to the Synod, Frank Graystock; Cemetery Board, Frank Graystock; auditor, Mrs. Fred Dixon; organist, Mrs. Jack Collins.

Reports for the various organizations were presented as follows: Women's Auxiliary by Mrs. Jack Collins; Sunday School, by Mrs. Frank Graystock; Cemetery Board by Frank Graystock; Cent-a-Day Fund, by Mrs. Fred Dixon.

The Cent-a-Day Fund, which is a new undertaking for the parish, is a most encouraging one to date. General business was discussed, after which Mr. Moore personally thanked everyone for generous support during the past year and their co-operation at all times, and to Mr. and Mrs. Robinson, on behalf of St. Mark's, for their generous hospitality in lending their home and for the delicious supper served. The meeting then closed with prayer by the rector.

Red Cross Group Makes Many Quilts

YOUNG'S POINT, Feb. 7. — (ENS). — The Young's Point Red Cross Society held its February business meeting and an all-day quilting at the home of Mrs. David Darling on Thursday with eight members and two visitors out, when two quilts were quilted and several quilt blocks cut. At noon a sumptuous pot-luck dinner was served. During the afternoon Mrs. Douglas, president, took charge of a short business meeting. The different reports were given and several more letters of thanks were read from boys overseas for their Christmas boxes Mrs. Darling work convener, reported that during the past two weeks all the material on hand had been cut out and distributed, and that two quilts had been quilted on each of the work days at the homes of Mrs. R. Nicholson and Mrs. E. Johnston.

Mrs. Andrew Wilson invited the Red Cross to meet at her home next week for an afternoon quilting.

Euchre Party.

Fred Young entertained the euchre party of St. Mary's Roman Catholic Church at his home on Thursday evening. Eight tables of progressive euchre were played, the ladies' first prize, two War Savings Stamps was won by Mrs. Leonard Wilson and the gentlemen's prize (a tie) by Herbert Ayotte. Mr. Young, assisted by his committee of two other men served lunch, which brought to a close one of the most jovial card parties of the season.

Mrs. N. D. Knox and sons left on Friday to spend a few days in Toronto.

NEW TREATMENT—Dr. Hattie E. Alexander, assistant professor of pediatrics at Columbia University, New York, who reported new and striking results from a successful treatment for influenzal meningitis, which was formerly fatal in over 90 per cent. of infants and children who developed the disease. Dr. Alexander uses a rabbit serum, specially developed, together with the sulfa drug, for the best results.

Lakefield Choir Honors Mrs. Moore

LAKEFIELD, Feb. 7 —(ENS) — Members of the Lakefield United Church choir met recently and presented Mrs. H. E. Moore with a rose satin dressing gown. Mrs. Moore has been organist and choir leader of Lakefield United Church for nineteen years, and leaves this week to reside in Whitby.

Mrs. Dora MacMillan read the address, an l Mrs. Vera Deck presented the gift. Mrs. Moore will be missed, both in the church and community.

Personals.

Mrs. Harry Wannamaker, Chippewa Avenue, got her left hand caught in the wringer of her electric washing machine, injuring the tissues and cutting her hand. Dr. Alex. Fraser attended her.

Euchre And Dance Held By C.W.L. Of Douro

DOURO, Feb 7 — (ENS)— The euchre and dance held under C.W.L. auspices on Friday evening drew a good crowd. Prize-winners were: 1st game, Mrs. Thomas Forsythe and Mr. McAvoy (Peterborough); 2nd game, Mrs. F. Kennedy and Jer. Mahoney; 3rd game, Mrs. Thomas Forsythe and Miss Catherine Heffernan; 4th game, Charles Sheehan and William Moher; 5th game, Rod Maloney and Marie Leahy; 6th game Mrs. Charles Towns and Jack Sheehan.

AC.1 Bernard Delaney, who has been posted in British Columbia, is home on furlough and will be located at Trenton when he reports back.

Pte. Clement O'Brien, who spent several months at Kiska and who has spent an extensive furlough at his mother's home, left Thursday for the west coast.

Friends of Mr. John McMurray will be sorry to hear of his serious illness.

RHEUMATIC SUFFERERS
Accept This Generous Offer!
Tamblyn's will return your money, if one bottle of Ru-Ma does not give you relief from rheumatic aches and pains, sore, swollen and painful joints. No matter how long you have suffered, you must get relief or "no pay." Try Ru-Ma and be convinced. Accept this generous offer now.—(Advt.)

IF YOU DESIRE
Expert efficient Beauty service at moderate charges. Phone 8543 for an appointment
JEAN JONES
232 Charlotte Phone 8543

CLEARANCE OF BETTER GRADE CHESTERFIELDS
1/3 OFF
W. E. FRANKS
FURNITURE

Tories Expect Keen Fight In By-Election

By ROSS MUNRO
Canadian Press Staff Writer

LONDON, Feb. 7—(CP Cable). — Political interest in Britain has shifted from the Brighton by-election. to West Derbyshire, where a youthful marquess is opposing a shoemaker's son in the February 17 by-election in that Conservative seat.

The close call of the Brighton victor, Flt.-Lt. William Teeling, Conservative, who defeated Bruce Briant, Independent, by 14,594 to 12,636 votes in a constituency that normally returned huge Conservative majorities, worries party chiefs. As a result, the Conservative machine will wage a stiffer campaign in West Derbyshire, with some Cabinet Ministers possibly taking part.

The 26-year-old Marquess of Hartington, a captain in the Coldstream Guards, heir to the Duke of Devonshire and future head of the Cavendish family, is the Conservative candidate seeking to retain the West Derbyshire seat held almost without a break by members of his family for 300 years.

Hartington is opposed by 52-year-old Alderman Charles White, Independent Socialist candidate with a long experience in local government and a solid knowledge of farming. His shoemaker father wrested the seat from the Cavendish family in 1918 and held it until he died two days before election day in 1923.

The February 17 by-election was necessitated by the resignation of Col. Henry Hunloke, Hartington's uncle. The infant Commonwealth party, which has won two by-elections, is supporting White.

Under the wartime political truce, whereby the parties in the National Government do not contest a seat held by one of them if it becomes vacant, the Labor and Liberal parties did not name a candidate.

There are four other by-elections pending. In the Conservative seat of Bury St. Edmunds, an Independent candidate is opposing the Conservative. The other seats—Kirkcaldy in Scotland and North Camberwell and Clay Cross in England—are held by Labor. There has yet been no indication whether the Labor candidate will be opposed.

MEN!
17 TO 32...

THE R.C.A.F. NEEDS YOU FOR AIRCREW
• To-day your most essential job is manning a bomber. Answer Canada's call! Planes and schools are rea. y to train you QUICKLY. High School Education no longer a bar to enlistment. Don't delay—act to-day!
Apply "Combined" Mobile Recruiting Unit
Y.M.C.A., PETERBOROUGH
FEB. 9—1 TO 8 P.M.
FEB. 10—10 TO 8 P.M.

No shortage of Goodness
These days, few women are getting as much Jell-O and Jell-O Pudding as they would like. So clever cooks are learning to *extend* these family favorites in dozens of different ways.
Jell-O and Jell-O Puddings are so deliciously *full*-flavored that you can add available ingredients to make them go farther, and still be sure of tempting, wholesome goodness in every serving!

TROPICAL ORANGE CREAM
1 package JELL-O Vanilla Pudding
2 cups milk
Chocolate, ginger, or other sweet wafers
Segments of 4 oranges
Prepare Jell-O Pudding with milk, as directed on package. Cool. Line sides of a dessert bowl with wafers. Cover bottom of bowl with oranges, and pour in Jell-O Pudding. Top with a thick layer of wafer crumbs, and chill. Accompany by cream or top milk. Six or eight servings.
Note: Fingers of light cake and cake crumbs may replace wafers. Preserved peaches are a delicious alternative for the oranges.

JELLIED WALDORF SALAD
1 package Lemon JELL-O
2 cups hot water
4 teaspoons vinegar
½ teaspoon salt
1 cup (each) diced celery and apple
¼ cup nutmeats, if available
¼ cup thick salad dressing
Dissolve Jell-O in hot water. Add vinegar and ¼ teaspoon salt. Chill until slightly thickened. Season celery and apple with ¼ teaspoon salt; fold into slightly thickened Jell-O. Add nuts. Add to dressing, mixing well. Turn into wet mould. Chill until firm. Unmould on crisp lettuce. Six to eight servings. If desired, additional dressing may be served with the salad.

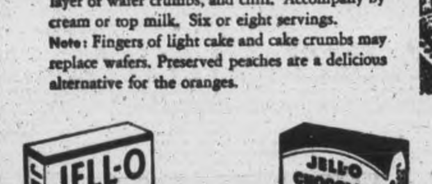

JELL-O and JELL-O Puddings
If your grocer is temporarily out of Jell-O or Jell-O Puddings, please don't blame *him*. He's doing the best he can, to make his limited supplies go 'round.
JP24
Products of General Foods

STEEL for Victory

Canada is hurling into its war effort all the steel from all its mills working at unprecedented capacity.
Steel—for fighting ships to help the Ship of State sail on through perils to the Harbour of Victory—for tanks and armoured cars, guns and torpedoes—for a thousand tools useful in war, machines, parts and pieces—steel is flowing through the mills driven by the iron will and brawn of thousands of Canadians, steeled to high endurance, loyally serving their country, fighting thus with our armed forces.
To these and other war-workers, in the ranks of labour and management, the Bank of Montreal offers helpful banking co-operation. For all lines of industry vital to the war effort and for their employees, the Bank is providing the kind of financial service needed, at locations where it is needed—through hundreds of offices.
HOLD HIGH THE TORCH OF FREEDOM
BANK OF MONTREAL
"A BANK WHERE SMALL ACCOUNTS ARE WELCOME"
MODERN, EXPERIENCED BANKING SERVICE ...... the Outcome of 126 Years' Successful Operation
Peterborough Branch: C. S. CUMMER, Manager

Barons Take Two Games Over Week-end

By The Canadian Press.

Cleveland Barons strengthened their lead atop the American Hockey League over the week-end by defeating Providence Reds 7-6 on Saturday night and Buffalo Bisons 3-0 last night.

Indianapolis Capitals fought to a 3-3 draw with Pittsburgh Hornets Saturday and last night tied Hershey Bears 2-2. Bisons defeated Bears 4-2 Saturday and Reds whipped Hornets 6-2 last night.

In the Barons-Reds encounter, Phil Hergesheimer, Cleveland right winger, scored three goals, but he was outshot by Tony Demers of Providence, who bagged four counters. Behind 6-2 ,going into the third period, the Reds staged a whirlwind rally that almost tied the score.

Tommy Burlington, Cleveland centre and league scoring leader, added two goals and got an assist to increase his points total to 55. Earl Batholome and Lou Trudel added the other Baron counters while Jack Toupin tallied twice for Reds.

10 in a Row.

Last night Barons ran their winning streak to 10 games as Eddoy Speaker, Trudel and Les Cunningham counted against Bisons.

In the Bisons-Bears encounter on Saturday night Freddie Hunt bagged three of the Buffalo goals. Beisler tallied the other Bison goal while Johnny Harms and Hec Pozzo scored for Hershey.

The Hornets and Caps played defensively Saturday when they battled to a 33 tie. Pitts burgh counters were made by Howard Mackie, Bob Gracie and Prete and scorers fo Indianapolis were Roy Glover, Nikina Smith and Dick Kowcinak.

The Provindence Reds ended a 12-game losing streak when they thrashed Hornets 6-2 last night.

BOND

Men's and women's new spring samples just arrived.

24.95 to 29.75

Board & Huffman

188¼ CHARLOTTE

We Specialize In

MADE-TO-MEASURE SUITS

27.50 to 60.00

Order Early

Selkirk Men's Shop

325 GEORGE

KELLIE'S CORNER

Remember When—

By The Canadian Press

Just eight years ago today Canada's Olympic hockey team at the Garmisch - Partenkirchen winter games overwhelmed Latvia 11-0 in a preliminary round match and the boys from the Dominion appeared headed for another Olympic title. However, the final saw England score a 2-1 surprise victory to give the Canucks their first Olympic hockey defeat.

Toupin paced the attack with two goals.

Ollie Forget, Demers, Bill Whittet and Amo Bessonne accounted for the other four goals, while Prete and Gracie were getting the two Pittsburgh counters.

In the Caps-Bears draw last night Alex Ritson of Indianapolis scored first in the opening period. Bill Hudson tallied for Hershey in the second and each team added a counter in the final. Bill Thompson scored for Caps and Fred Hergert for Bears.

High Scores In Challenge Game

With two victories to their credit and one defeat chalked up against them Jay's bowlers are not doing too badly for themselves in the weekly challenge business they started at Duffus Alleys. They got over a rough spot on Saturday when they met and defeated the powerful Cleanrites by 97 pins in a match where breaks of the toughest kind stopped both outfits from running up record scores. Jay's chalked up a good 3657 while Cleanrites hit 3560 in furnishing all the competition any team could possibly ask for.

Fred Martin had a great day, as he picked off everything in front of him for a 907 count. Bud Goodson rolled 805 while Bud Weese came through with 803, which gives him around a 280 average for nine games in these events.

The opposition for Jay's next Saturday will be a C.G.E. team captained by Fred Willison.

Jay's:				
F. Martin	271	354	282	907
J. Playford	209	215	208	632
W. Martin	181	176	268	625
T. Miller	246	230	214	690
W. Weese	279	228	296	803
	1186	1203	1268	3657

Cleanrites:				
B. Goodson	290	298	217	805
R. Clifford	271	233	241	745
W. Harris	188	260	150	598
R. Dyer	212	250	267	729
D. Abraham	198	175	310	683
	1159	1216	1185	3560

Baseball Players Get Protection

NEW YORK, Feb. 7. — (AP).— Baseball's national defence list players, numbering more than 3,500, can thank the Major-Minor League planning committee for safeguarding their interests with an apparently fool-proof plan for re-assignment.

The committee yesterday popped up with several recommendations based on the theory that the servicemen players will be regarded in baseball law as if they had been in the game for the duration.

As approximately 88 per cent. of the men concerned are on minor league lists, the bulk of the proposals concern steps by which those returning to the game will be assured of a fair trial with their own clubs or one of equal rank and be protected against indiscriminate shufling around from Class AA to D.

Oarsman Dies

PHILADELPHIA —(AP) — John J. Nicholas, 50, former well-known oarsman, died at his Philadelphia home Saturday of pneumonia. Paired with Samuel Morehead, he won the U. S. and Canadian Rowing doubles in 1928 and 1929.

SPORTS-Day by Day

By FRED D. CRAIG

Despite mild weather and soft ice the Public School Hockey League managed to stage its weekly triple-header at the C.G.E. Rink Saturday morning bringing the playoff series one stage closer. The three leading teams, King George, King Edward and Prince of Wales, all came home in front and it is practically assured that the finals will be between King George and either King Edward or the Prince of Wales. The King George team had no trouble handling Central in the first game on the Saturday card winning in hollow fashion by 11 goals to 1. King Edward, however, ran into much tougher opposition in their battle with Queen Alexandra in the second fixture and it was much the best game of the day. King Edward finally emerged in front 3 to 1 but the north-enders gave the boys from the south a keen fight for the honors. Prince of Wales fired six goals in the final game and held the Queen Mary team without a score. As a result of Saturday's games the King George team is in front with eight points, King Edward second with six, Prince of Wales third with five, Queen Alexandra with two, Central with one and finally Queen Mary without a point.

* * * * * *

Toronto Maple Leafs were on even terms with the Detroit Red Wings for second place in the N.H.L. race for 24 hours following Saturday night's game in Toronto but Jack Adams' team bounced back with a victory over the Daymen in Detroit Sunday and took over sole possession of second slot again. The two staged two close battles, the Leafs coming from behind at home to win 3 to 1 and the Red Wings reversing the process in Detroit to score three goals in the final period and nose out the Toronto gang 3 to 2. Canadiens, showing no signs of easing up, shot down the Black Hawks in Montreal Saturday night 6 to 1. The week-end was not quite a dead loss for the New York Rangers for they managed to hold the Black Hawks to a 4-4 tie in New York Sunday night. Chicago nearly were beaten in that battle for they had to come up with two goals in the final period to sew up the game.

* * * * * *

An Ambitious Program

One Ontario city which recognizes that the sport situation needs attention and is doing something about it is Kitchener. Like Peterborough, Kitchener is suffering from lack of rink accommodation and one of the projects that is to come as part of the post-war program will be the erection of a modern arena. But the Kitchener city council, supplying leadership in a field in which municipal governments rarely have ventured, is launching out on a drive to encourage and foster the formation of a Kitchener Athletic Association that will take charge of eleven different sports. A five-man committee of the council was appointed some time ago to investigate the feasibility of all sport operating under the one head and already considerable progress has been made. At a recent meeting the sport field was reviewed and it was decided that such activities as golf, lawn bowling, field and track, curling, badminton, volleyball, skiing and alley bowling are sports which are well established at present or are not the type in which anything very tangible could be done for the minors.

* * * * * *

However the Kitchener council feels that there is good work to be done in supporting such sports as hockey, baseball and softball. The encouragement of those games is to be continued, with softball to be enlarged to take care of girls between the ages of 12 and 18 years and to the three will be added soccer, rugby, lacrosse and basketball. Assistance will also be lent to organizations interested in tennis, swimming and canoe racing. In addition an effort will be made to revive horse shoe pitching for the older men of the city. Fundamentally the Kitchener movement is on sound ground and it is being launched at a particularly opportune movement when none of the major sports is making money. That was the difficulty experienced in Peterborough years ago when the Peterborough Amateur Athletic Association was organized on lines similar to those being followed in Kitchener. Baseball and hockey were drawing big gates then and naturally the officers and players were opposed to seeing the mone, they pulled in at the box office used to foster other sports that were not self-supporting. There is a different viewpoint when sport generally is experiencing less prosperous times.

* * * * * *

Want A Sport Centre

Belleville is another town in which the question of better sport facilities is to the fore. Ken Colling contributes the following to the discussion on the subject in his sport column: "In the press account of the inaugural meeting of the Parks Commission in yesterday's issue there was some mention of a proposed civic recreation centre of park. Mayor Rollins informed the members of the Parks Commission that such a program was being considered by the local Post-War Planning committee. Some years ago a committee was set up here known as the Belleville Beaches Association. Plans for a mammoth recreation centre and pleasure park were drafted and blue prints passed around the city. The program was doubtless a splendid one, but what's happened to the Beaches? What this city needs is a central recreation centre to house practically all sports, even to a curling rink, and the site set down by the Beaches Association along the city waterfront is the most ideal, regardless of opinions relative to the marshes, etc."

* * * * * *

"Out in Peterborough plans are completed for a new hockey rink and a sports centre that will take care of lacrosse, softball and other games of civic interest and pride," continues the Belleville sports scribe. "But what of Belleville? True enough we have the Exhibition Park, but with the Fair coming around each year at playoff time in the fall and other drawbacks this park is not adequate for what is actually needed after the war. Namely a civic sports and recreation centre situated in the most central position possible. While other cities throughout the Province of

(Continued on Page 12)

Army Leaders Laud Baseball

NEW YORK, Feb. 7 —(AP) — Baseball glowed with added self-esteem to-day after robust verbal pats on the back received at 21st annual dinner of the New York baseball writers last night.

The serious note of the dinner was found in the utterances and communications of such esteemed citizens as Lt.- Gen. Brehon Somervel, Lt.-Col. Larry S. Macphail, Senator Scott Lucas of Illinois, and baseball's own old man of the mountain—Commissioner K. M. Landis.

Gen. Somervell, scheduled as a leading speaker, was unable to attend, but he voiced his sentiments in a telegram read by Col. MacPhail in which the general urged baseball to help in the maintenance of morale both at home and among our troops.

"In the winning of the war," the telegram read in part, 'it has been said that the successes of the British army can be traced to the cricket fields of Eton, and I say that the sandlots and big league ball parks of America have contributed their share to our military success. Nearly 70 per cent of all major league players at the time of Pearl Harbour are wearing the uniform to-day and giving a splendid account of themselves."

Commissioner Landis reiterated his statement of a year ago that baseball would continue as long as teams made up of players subject to the same war-time responsibilities as 130,000,000 other Americans could be put on the field. Baseball asks no special deferments or exemptions, he said.

Joe Carveth Daddy Of Twins

DETROIT, Feb. 7—"This should qualify me for the Hall of Fame," said Rightwinger Joe Carveth of the Detroit Red Wings.

It was during the rest period between the first and second periods of Saturday night's Leafs-Detroit N.H.L. game at Maple Leaf Gardens.

A telegram from Detroit to Manager Jack Adams brought the news that Carveth had become the father of twin girls early Saturday evening.

"I guess," said Carveth, after breaking away from back-slapping, rib-thumping teammates, "I'm the first National League player ever to become father of twins."

In anticipation of the blessed event, Carveth had delayed his trip to Toronto. He arrived Saturday afternoon. Earlier he had asked Adams' permission to remain in Detroit to prepare for the stork. The Carveths now have a three-daughter establishment. They have a 22-months-old daughter.

Carveth is a Shaunavon, Sask., boy. His wife, the former Betty Jane Henning is a Detroit girl.

MILE THREAT — By Jack Sords

Here and There in Sport

By The Canadian Press

Gil Dodds, Boston Divinity student who trailed Gunder Haegg of Sweden in a number of races last summer, held off Bill Hulse, holder of the U.S. 4:06 record for the mile, in a thrilling finish to win the Wanamaker mile of the Millrose games Saturday night at Madison Square Garden before 16,000 track and field fans. Dodds covered the distance in 4:10.6. Johnny Fulton of the San Francisco Olympic Club captured the Mel Sheppard 600-yard run in 1:12.1 after a duel with Bob Ufer of Michigan.

The University of Michigan team, comprising Ross and Robert Hume, twin brothers, John Roxborough and Richard Barnard, ran off with the two-mile relay in 7:53.4, while the mile relay resulted in a 3:04.6 victory for the New York University quartette which includes another set of twins, Stanton and Maurice Calleider. The high jump went to Bill Vessie of Dartmouth, who threw himself over the bar at 6 feet 6 inches.

It required only 25 minutes at New

(Continued on Page 12)

ADDITIONAL SPORT ON PAGES 7, 13

Complete Auto Service

MOTOR REPAIR. BODY BUMPING, REPAINTING

J. J. DUFFUS CO.

Tel. 5757

For your Suit, Topcoat or Overcoat visit our men's clothing department on the 2nd Floor.

M. S. ZACKS & SON

424 George St. Phone 7573

Charlie Watson Heads Golfers

TORONTO, Feb. 7.—The Ontario Golf Association elected Charlie Watson, popular Toronto sportsman, as its 1944 president at the annual meeting held Saturday in the Royal York Hotel. Mr. Watson succeeds C. M. Jones.

The meeting decided that four tournaments, at least, will be carried on this season, including the combined Ontario open and amateur; the Parent and Child; the Ontario junior and the Ontario senior.

It was felt that every effort should be made to foster the game and the four tournaments should be held, providing no new obstacles in the way of transportation or war production needs are created.

Following is the complete slate of new officers elected: President, Charles S. Watson, Royal York Golf Club, Toronto; first vice-president, Frank R. Cochran, Toronto Golf Club; second vice-president, John S. Lewis, Brantford Golf and Country Club. New directors: G. Murray Bailey, Royal York Golf Club, Toronto; W. Howard Batten, Lambton Golf Club, Toronto; N. R. Barratt, Cherry Hills Club, Fort Erie; J. W. McPhillips, London Hunt and Country Club.

Warren K. Cook Clothes

Made to measure to your individual requirements Order now for Spring New samples are here

Eric Howard

Minora Blades Mean

HAPPY SHAVING

Comfortable shaves at a real saving—that's the net of the Minora story. It's the quality blade in the low price field.

WRESTLING TO-MORROW

8.45 p.m.

MAIN ATTRACTION

90 MINUTES OF ACTION

WHIPPER BILLY **WATSON**

British Empire Champion

vs.

KARL KRIPPLER **DAVIS** THE TEXAN

SEMI-FINALS

FRANK SEXTON vs. ROUGHHOUSE HOGAN

BUNNY DUNLOP vs. JACK LA RUE

Gen. Admission—50c; Reserved—75c

Ladies (any seat)—50c; Children—25c (plus tax)

BROCK ARENA

Syndicate May Buy Brooklyn Dodgers

NEW YORK, Feb. 7.—(AP).—The New York Journal-American said to-day favorable action was expected within 48 hours of an offer that would transfer control of the Brooklyn National League Baseball Club to a syndicate of New York business men.

The paper said the head of the syndicate, Max Mayer, was to confer to-day with George V. McLaughlin, president of the Brooklyn Trust Company, which has controlled the Dodgers for the last decade.

Hockey's Big Seven

(By The Canadian Press)

Boston's Herbie Cain and Toronto's Lorne Carr remained tied for first-place in the National Hockey League's high-scoring list after their week-end performances. Cain scored one goal Saturday night when Boston whipped Rangers 7-2 and Carr got credit for one assist when Detroit defeated Leafs 3-2 last night.

	G	A	Pts
Cain, Boston	30	27	57
L. Carr, Toronto	26	31	57
Mosienko, Chicago	25	28	53
D. Bentley, Chicago	25	27	52
Cowley, Boston	19	33	52
Carveth, Detroit	17	31	48
C. Smith, Chicago	15	33	48
Lach, Canadiens	14	34	48

ONLY THE BIG 3

BURLEY VIRGINIA TURKISH for COOLNESS TASTE AROMA

Blended Right

Give you FULL SMOKING SATISFACTION

Winchester

CIGARETTES

A DIVORCE COMING—Sergt. Joe Louis, world's heavyweight boxing champion, shown in New York with his wife, told newsmen: "I guess we will have to get a divorce sooner or later." Louis, who has been separated from his wife for six months, posed for pictures with her and approved her forthcoming singing tour.

Canadian Sport Snapshots

By CHARLES EDWARDS
Canadian Press Staff Writer

TORONTO, Feb. 7.—(CP).—Selection of names for hockey's hall of fame has been wisely placed in capable hands. The Board of Governors is composed largely of men of long experience. Governors are Lester Patrick, Red Dutton, Art Ross, Frank Sargent, W. A. Hewitt, J. P. Fitzgerald, Toronto, Wes McKnight, Toronto, Abbie Coo, Winnipeg, and Baz O'Meara, Montreal. Patrick and Ross need no introduction—men with probably more hockey experience than any others. Fitzgerald, O'Meara and Coo are newspapermen with experience in sport dating back nearly to the turn of the century. Hewitt is a former newspaperman of similar experience. McKnight is a student of hockey history. Dutton and Sargent represent the two great hockey organizations, the N.H.L. and C.A.H.A.

Bill Gaynor of the Niagara Falls Review comments: "Hockey hall of fame heads can benefit by the mistakes of their baseball brethren who erred badly in not giving more consideration to outstanding diamond figures of other days when electing candidates for their Cooperstown, N. Y., dream spot.

"The selection of immortals was left to a committee of sport writers, the majority of whom knew very little about the greats of earlier ball years."

This corner agrees great names of an earlier era should be considered first—men like Tommy Phillips, Hod Stuart, Cyclone Taylor, Dan Bain.

Not many still interested in sport remember Phillips, Stuart, Bain or player of their era. Baz O'Meara suggests interested fans should write to one of the governors and adds: "Their views will be accorded respectful attention."

Incidentally:

Winnipeg reports indicate Manitoba is unlikely to enter inter-provincial men's basketball this year... The Ontario Minor Hockey Association already has 113 entries this season, breaking the former record of 112....With the rink in Laura, Ont., used to store wool, Harold Dunk, long-time promoter of sport among youngsters, has built an outdoor rink on his own to make sure the Laura children have a place to play....Jimmy Freeman, Canadian bantam boxing champion 40 years ago, now operates a hotel in St. Boniface, Man., and in his spare time is a volunteer boxing coach at an infantry training centre. "A boxer will beat a non-boxer just as easily in a bayonet scrap as he would in the ring," says Jimmy.

STRIKES IN WINTER

Pneumonia attacks most frequently during winter and early spring, medical authorities say.

BROWN'S RADIO SERVICE
Phone 4843
288 CHARLOTTE

It's not news to many people that we serve a real good Dinner for 25 cents More people are coming here every day.
NEWS LUNCH
256 CHARLOTTE ST.

Be Wise — Economize — Our prices not only save you money but you are assured of the best dry cleaning in Peterborough.
Dependable Cleaners
219 Hunter W. Phone 5631

Learn the reason why more people are dining at the "Churchill" every day.
Churchill Restaurant
394 GEORGE

CONSERVE YOUR CLOTHES
Always have suits dry cleaned before you store them away.
Grant's Cleaners
285 George Phone 5532

Many ladies are among our valued customers. Every brand of Cigarettes are here.
Centre Smoke Shop
George St. next to Centre

COMING
One Night Only
Friday, February 11th
JACK EVANS
AND HIS FAMOUS BAND
From Toronto's "Sea Breeze"
•VOCALS—FRANKIE EGAN
Admission: 75c Person
Summer Gardens
Comfortably Heated

Canadiens Set Record For Games Won

By the Canadian Press

National Hockey League standings were unchanged to-day after a crowded week-end program which saw Montreal Canadiens establish a league record of 18 home games without defeat.

Some cold water was spilled on the sizzling streaks of Detroit Red Wings and Chicago Black Hawks, Chicago gaining only one point in two engagements while Detroit broke even in a double date with Toronto Maple Leafs, losing 3-1 at Toronto Saturday and winning 3-2 at home on a three-goal, third-period rally.

The result was that Detroit remained in second place two points ahead of Leafs. Chicago dropped a point to slip a game and a half behind Leafs but retained a two-point edge on the fifth-place Boston Bruins, who snapped a seven-game losing streak by trouncing New York Rangers 7-2 at Boston Saturday. Rangers came back Sunday to tie Chicago 4-4 and crack their five-game slump.

At Montreal Saturday, Canadiens went to the front early on a goal by Toe Blake, back after a long idleness through injuries. Murph Chamberlain, Maurice Richard and Gerry Heffernan tallied before Art Wiebe golfed a long one for Chicago's lone score. Ray Getliffe and and Richard added the remaining Montreal goals as the Habitants stretched their league lead to 7½ games. The final score was 6-1.

Leafs Beat Wings

The Detroit-Toronto series saw the team which scored the first goal wind up on the short end of the score. Syd Howe sent Detroit into the lead at Toronto, but goals by Reg Hamilton, Babe Pratt and Windy O'Neill gave Leafs an upset triumph—their second in seven games against Detroit.

Jackie Hamilton opened the scoring for Leafs at Detroit, then Wings took over as Howe, Joe Carveth and Mud Bruneteau fired third-period salutes. Don Webster, carried off with a minor injury late in the game, scored the other Toronto goal. Howe's goal was his eighth in three games and his 209th in N.H.L. competition. Carveth, whose wife Saturday night presented him with twin daughters, celebrated by scoring on a 55-foot screened shot.

At Boston, two third-period goals by Russ Kopak paced the crippled Bruins, who faced an opponent equally smitten (Rangers dressed only 11 regulars). Bep Guidolin, Clarence Schmidt, Al Palazarri, Herb Cain and Norm Calladine also counted for Bruins while Johnny Mahaffy and Ab Demarco scored for Rangers.

At New York Sunday the Rangers suddenly organized an attack good for three goals in four minutes and 33 second and a 4-2 lead, but two scores by Doug Bentley gave Chicago the deadlock. Bill Mosienko and Fido Purpur also scored for Chicago. Bucko McDonald, Kilby Macdonald, Bryan Hextall and Ossie Aubuchon were New York marksmen.

Deserts Baseball

VIENNA, Mo. — (AP) —Catcher Rollie Hemsley, 37, intimated yesterday he might not return to the New York Yankees because he was busy with his 720-acre farm near here.

Theatres - Dances - Radio

Hockey Results And Record

NATIONAL LEAGUE

	W	L	T	F	A	Pts
Canadiens	24	3	6	151	71	54
Detroit	17	13	5	146	121	39
Toronto	17	17	3	157	136	37
Chicago	16	17	2	128	141	34
Boston	14	17	4	157	173	32
Rangers	6	27	2	118	215	14

Saturday Results
Toronto 3, Detroit 1.
Canadiens 6, Chicago 1.
Boston 7, Rangers 2.

Sunday Results
Detroit 3, Toronto 2.
Chicago 4, Rangers 4.

O.H.A. SENIOR

	W	L	T	F	A	Pts
St. Cath.	21	8	0	123	115	42
Hamilton	20	8	1	121	75	41
Navy	13	16	0	89	135	26

Saturday Result
St. Catharines 5, Hamilton 3.

AMERICAN LEAGUE
Eastern Division

	W	L	T	F	A	Pts
Hershey	23	9	5	128	86	51
Buffalo	17	14	10	114	109	44
Providence	8	28	4	88	154	20

Western Division

	W	L	T	F	A	Pts
Cleveland	26	7	5	160	107	57
Indianapolis	14	14	12	109	108	40
Pittsburgh	8	25	6	95	130	22

Saturday Results
Buffalo 4, Hershey 2.
Cleveland 7, Providence 6.
Indianapolis 3, Pittsburgh 3.

Sunday's Results
Cleveland 3, Buffalo 0.
Providence 6, Pittsburgh 2.
Hershey 2, Indianapolis 2.

O.H.A. JUNIOR
Group 1

	W	L	T	F	A	Pts
Oshawa	18	2	0	154	48	36
St. Mikes	16	4	0	132	60	32
Hamilton	10	10	1	90	102	21
Marlboros	8	12	0	61	98	16
Y. Rang.	1	20	0	42	122	2

Group 2

	W	L	T	F	A	Pts
St. Cath.	12	7	2	104	86	26
Galt	12	9	0	100	75	24
Pt. Colborne	10	11	9	97	104	20
Stratford	6	12	2	79	127	14
Brantford	6	11	1	64	101	13

Friday's Results
St. Mike's 10, Stratford 2.
Brantford 4, Hamilton 3.

Saturday Result
Oshawa 7, St. Catharines 5.

Eastern U.S. League (Sunday)
Boston 10, Brooklyn 4.
New York 6, Philadelphia 1.

Quebec Senior League (Saturday)
Ottawa 7, Univ. of Montreal 2.

Pacific Coast Senior (Saturday)
New Westminster Lodestars 9, Vancouver St. Regis 3.

Exhibition Hockey (Saturday)
Winnipeg Monarchs 5, Port Arthur Flyers 3.
Halifax Navy 5, Deep Brook, N.S. Navy 1.
Sudbury Open Pit 6, Toronto Navy 5.

Central Alberta Garrison Senior (Saturday)
Calgary Currie Army 4, Red Deer Wheels 2. (Overtime).

Saskatchewan Senior (Sunday)
Saskatoon 7, Flin Flon 5.

Exhibition Hockey (Sunday)
Notre Dame 6, Saskatoon Var. 3.
St. Hyachinthe, Que., Navy 4, Curtis Bay Coast Guards 4.

St. Kitts' Team Forges Into Lead

By The Canadian Press.

The Saints of St. Catharines rose to a one point lead in the Senior O. H. A. standing once more with a 5-3 victory on home ice Saturday night over the second place Hamilton Majors.

It was St. Kitts all the way, leading 3-0 in the first period, 4-1 in the second and 5-1 well into the final chapter when Doug Runions and Johnny Conick added one each for Majors Setting the scoring pace for the winners was Paul Mundrick who gathered three goals, Blink Bellinger and Mason getting the others. Runions, for Hamilton, scored two, one each in the second and third periods.

Oshawa Generals, leaders in group 1 of the Junior "A" series, administered a 7-5 setback to St. Catharines Falcons at Oshawa, but the visitors still retained leadership in group 2 with a two-point margin over Galt Kists. Johnny Chenier, with three goals, and Bill Ezinicki with two, headed the scoring for Generals while Pete Long registered two of the Falcon's counters, Peterson, Phillips and Marecki dividing the rest.

ON PARLE FRANCAIS

The French language is spoken by more than 40,000,000 people.

McSpaden Ties Byron Nelson

PHOENIX, Ariz., Feb. 7—(AP)—The chips were down when Harold (Jug) McSpaden of Philadelphia reached the 16th green yesterday in the afternoon round of the Phoenix open golf tournament finals.

It was there someone told him that Byron Nelson had finished the 72 holes of play with a-273, nine under par, and appeared to be the winner. That meant McSpaden would have to birdie the last two holes to gain a tie.

With the pressure on, he rammed down a 40-foot putt from the edge of the 17th green, then dropped a six-footer on the 18th for the birdies which delayed first prize presentation.

They will tee off late today in an 18-hole playoff for the first prize of a $1,000 war bond. The loser will receive a $750 bond.

Race Official Dies

MIAMI, Fla. —(AP) — Widely known as a racing secretary, Robert S. Shelley, 43, died suddenly of a heart attack here yesterday. He was officiating for Tropical Park and Narragansett Park and previously had served at Chicago and Havana tracks.

Longer Bout Should End The Feud

Ninety minutes (or less) of wrestling will be the time limit when Whipper Billy Watson essays the decisive defeat of Krippler Karl Davis here on Tuesday night. Watson and Davis have had two wild scrambles here before and on both occasions the sixty-minute time limit cut short the definite triumph of either man. Now, under the extended hour and a half arrangement, it is expected that either one or the other of these hard-driving big fellows will come out the master. When the bell rang in their last bout Watson had been putting on his famous Commando hold with terrific pressure and had the tall Texan out on his feet. In fact it was several minutes before Davis was able to leave the ring and one of his statement as he limped up the dressing-room stairs was: "If I ever get my hands on that bird again, he'll be too busy to even think of the word commando."

Be that as it may, the fans here are well-satisfied that the good-looking Watson is just the boy to take some of the conceit out of the Texas Terror. One thing about the popular Whip, he has never been known to back up and if big Davis thinks the match is going to be any walk-over he's due for a shock.

Adding to the interest in this mat program will be the first appearance here of the great Frank Sexton, Pacific Coast heavyweight champion and one of the very best. Sexton is one of the outstanding wrestlers the United States has produced and he goes up against rugged opposition here Tuesday night in the powerful person of Roughhouse Dick Hogan. Coming back with an eye to recovering lost ground here, Bunny Dunlop meets Jack LaRue in the opener.

MOVIE TIME TABLE

Centre — "Crystal Ball", 1.35, 4.20, 7.05, 9.53; "Clancy Street Boys", 3.12, 6.02, 8.48.

Capitol—"Swing Shift M..." 3.35, 6.35, 9.35; "Battle of Russia", 2.15, 5.15, 8.15.

Regent—"Get Going", 1.30, 4.00, 6.25, 9.10; "Crime Dr's. Case", 2.30, 5.05, 7.30, 10.10.

Jockey Killed

PHOENIX, Ariz (AP)— Following a pile-up of four horses in a race at Phoenix Sportsman Park Saturday, Jockey Herbert Blackner of Woods Cross, Utah, died from head injuries yesterday. The other three jockeys were not seriously hurt.

"Express Your Thoughts With Flowers"
PETERBOROUGH FLORAL COMPANY
436 Water Phone 6912

Particular People Come Here
Silver Moon Grill
334 George

CHEX
EVERY SUNDAY TUESDAY THURSDAY
"Chapel Chimes"
1.30 to 1.45 P.M.
NISBETT
FUNERAL HOME

ROLLER SKATING

MONDAY and THURSDAY
•Easy to Learn
•Instructors Present
•Skates Provided
Brock Arena

What's On the Air

Stations	Kilocycles
CHEX	1430
CBL	740
CFRB	860
WEAF	660
WJZ	770
WABC	880

Symbols: D—Drama, M—Musical, R—Religious, S—Songs, T—Talk, V—Variety, N—News

This Program has been given the Peterborough Examiner by stations herein listed If the presentations as scheduled are not on the air, the fault lies with the stations and not with the Examiner.

Radio Station CHEX Carries the News on the Hour

MONDAY EVENING

6:00 P.M.
CHEX—News; Tune of Times
WEAF—George Putnam-T
CFRB—Jimmie Dale

6:15 P.M.
CHEX—Singing Strings
CBL—Market Report
WJZ—Terry and Pirates-D
WEAF—Serenade to America

6:30 P.M.
CHEX—News; Rhythm R'nd-up
CBL—Curtain Echoes-M
WJZ—Whose War is This?
WABC—Jeri Sullavan-S

6:45 P.M.
CHEX—Parade of Bands
WABC—World To-day-N
WEAF—Lowell Thomas-N
CBL—BBC News

7:00 P.M.
CHEX—News; Sportcast
CFRB—Vic and Sade-D
WJZ—Horace Heidt's Orch.
WEAF—Pleasure-Time-M
CBL—Albert Pratz, violin.

7:15 P.M.
CHEX—Young Man and Piano
CFRB—Musical Revue
WABC—Ed Sullivan Entertains
WEAF—News of the World

7:30 P.M.
CHEX—Can at Front
CBL—The Carol Sisters-S
WJZ—Lone Ranger-D
WABC—Blondie-D
WEAF—Musical Revue

7:45 P.M.
CHEX—Essay Contest
CBL—News Roundup
WEAF—Kaltenborn-N

8:00 P.M.
CHEX—News; Green Hornet
CFRB—Vox Pop
WEAF—Prologue to Glory-D
CBL—Victory Parade
WJZ—Ford Program

8:30 P.M.
CHEX—Hayloft Follies
WABC—Gay Revue-M
CFRB—Spin to Win
CBL—Nat. Farm Radio Forum
WEAF—Firestone Musical
WJZ—Blind-Date-V

9:00 P.M.
CHEX—Concert Hall
CFRB—Radio Theatre-D
CBL—Music of Yesteryear
WEAF—Telephone Hour-M
WJZ—Counter Spy-D

9:30 P.M.
CHEX—Rhythm and Rhyme
WJZ—Spotlight Bands
WEAF—Dr I Q
CBL—Command Performance

10:00 P.M.
CHEX—Arrangem't by Cable-3
CFRB—Screen Guild-D
CBL—National News
WEAF—Contented Program-M
WJZ—Raymond G. Swing-T

10:30 P.M.
CHEX—Dear Joe-M
WABC—Broadway Showtime
CBL—Information Please
WJZ—Hollywood Radio Show

11:00 P.M.
CHEX—News and Commentar
CBL—BBC Newsreel

TUESDAY MORNING

7:30 A.M.
CHEX—Farm Fare

7:45 A.M.
CHEX—Morning Cheer

8:00 A.M.
WEAF—News Roundup
CFRB—Jim Hunter-N
WJZ—The Kibitzers

8:15 A.M.
CHEX—Breakfast Musicale
CFRB—Coffee Time-M
WEAF—Two Minute Man-V

8:30 A.M.
WJZ—Nancy Craig-T
WABC—Missus Goes Shopping
CBL—March Past

8:45 A.M.
CHEX—Morning Devotions
CFRB—Stewart Entertains
WEAF—In the Record-M
WABC—Margaret-Arlen-T

9:00 A.M.
CHEX—News; Salon Strings
CFRB—Melodic Moods
CBL—Mirth and Madness
WJZ—Breakfast Club-V

9:15 A.M.
CHEX—Meet the Band
CFRB—Gateways to Music

9:30 A.M.
CHEX—Invit to Waltz
CBL—Daytime Classics-M

9:45 A.M.
CHEX—Smilin' Jack

10:00 A.M.
CHEX—News. Masterworks
CFRB—Band Music
WJZ—Sweet River-D
WABC—Valiant Lady-D

10:15 A.M.
CFRB—Baby Program-T
WABC—Kitty Foyle-D

10:30 A.M.
CHEX—Novatime
CBL—Wartime Housekeeping
CFRB Mrs Aitken-T
WABC—The Open Door-D

10:45 A.M.
CHEX Mastersingers
CBL—Monica Mugan-T
WEAF—Music Room
WJZ—The Humbard Family-M

11:00 A.M.
CHEX—G'd Morn'g Neighbor
CBL—Road of Life-D
WJZ—Breakfast at Sardi's-V
WABC—Honeymoon Hill-D

11:30 A.M.
CHEX—Invit. to Syncopation
CBL—Soldier's Wife-D
WEAF—Brave To-morrow-D

11:45 A.M.
CHEX—Wife Preservers
WEAF—David Harum-D
CFRB—Do You Remember?
WABC—Aunt Jenny-D

TUESDAY AFTERNOON

12:00 NOON
CHEX—News; Home Folks
WJZ—Our Spiritual Life-T
CBL—BBC News
WABC—Kate Smith Speaks

12:15 P.M.
CHEX—Musical Moods
CFRB—Farm Broadcast
WEAF—Rhyme and Rhythm

12.30 P.M.
CHEX—News; Farm News
WEAF—On Parade-M

1:00 P.M.
CHEX—News; Home Folks
WEAF—Mary McBride-T

1:15 P.M.
CBL—The Happy Gang

1:30 P.M.
CHEX—Chapel Chimes-M
CFRB—Aloha Land
WABC—Bernadine Flynn-T

1:45 P.M.
CHEX—They Tell Me
WJZ—Singo-S
WABC—The Goldbergs-D

2:00 P.M.
CHEX—News; Betty and Bob
CFRB—Our Gal Sunday-D
WEAF—Guiding Light-D

2:15 P.M.
CHEX—The Lady Sings
WJZ—Mystery Chef-T
WEAF—To-day's Children-D
CFRB—Capsules of Melody

2:30 P.M.
CHEX—Stars of the Week
CBL—Mutual Goes Calling
WJZ—Ladies Be Seated
WEAF—Light of the World

2:45 P.M.
CHEX—H'py Birthday, Mother
CFRB—Varieties
WEAF—Hymns of Churches

3:00 P.M.
CHEX—News. Melody Matinee
CBL—A Woman of America-D
WJZ Morton Downey-S

3:15 P.M.
CHEX—Sweethearts
WJZ—My True Story

3:30 P.M.
CHEX—Sincerely Yours-V
CFRB—Band of the Hour-M
CBL—Pepper Young-D

3:45 P.M.
CHEX—Voice of Memory
CBL—Right to Happiness
WJZ—Neighbors

4:00 P.M.
CHEX—News; Kostelanetz-M
CBL Joint Recital
WJZ—Ozark Ramblers-V
WABC—Broadway Matinee

4:15 P.M.
CFRB—Big Sister-D
CBL—How Freedom Works
Weaf—Stella Dallas-D

4:30 P.M.
CHEX 1430 Club-V
CBL—The Liptonaires-M
CFRB—Lesly Stowe's Guests

4:45 P.M.
WABC—Raymond Scott Show
WJZ—Sea Hound-D
WEAF—Widder Brown-D

5:00 P.M.
CHEX—News
WABC—Fun with Dunn-V
CBL—Front Line Family
WJZ—Hap Harrigan-D

5:05 P.M.
CHEX—Lindsay Salute

5:15 P.M.
WEAF—Portia Faces Life-D
CFRB—Aero Quiz

5:30 P.M.
CFRB—Sing Along-S
CBL—Listen to London
WJZ—Jack Armstrong
CHEX—Music Salon

5:45 P.M.
CHEX Musical Moment
CFRB—Lone Ranger-D
WABC—American Women

WALKER "ON CANVAS" EXHIBIT—The first showing of paintings by Mickey Walker, former middleweight boxing champion of the world, was held at the Waldorf Astoria, New York. Tony Galento arrived, with monocle, to give the painting titled "K.O." the once over. Mickey, with beret and palette, stands at right awaiting Tony's critique.

The Sports Round-Up

By HUGH FULLERTON, Jr.
Associated Press Sports Writer

NEW YORK, Feb. 7 (AP) — If Bob Carpenter still is looking for a new emblem for the Phillies, how about borrowing the statue of Billy Penn from atop Philadelphia's City Hall? . . . It would provide a new nickname, too, the Penns—dipped in red ink.

Monday Matinee:

If the Braves want Gabby Hartnett as manager, they can have him without much argument but the Yanks said nothing doing when Bob Quinn asked permission to dicker with Bill Dickey. Since Rollie Hemsley apparently intends to stay on his farm, Bill is the club's only experienced catcher . . . No responsible racing authority in New York, including the Jockey Club, knows anything about the rumor that Don Meade will be granted a Jockey's license here this spring.

They Keep the Home Firing.

When nine kids from the Fort Worth, Texas, Masonic home entered a boxing tournament, someone asked the reason for this sudden interest in boxing at that football-minded institution . . . "Somebody gave us a set of boxing gloves for Christmas," one of the boys explained, "and we've been trying to wear them out."

GET IN THE SWING WITH
"SWING SHIFT Maisie"
STARRING
Ann SOTHERN ★ James CRAIG
with JEAN ROGERS • CONNIE GILCHRIST
JOHN QUALEN • KAY MEDFORD
Capitol
A FAMOUS PLAYERS THEATRE
ON THE SAME PROGRAM
One of the greatest motion Pictures of Our Time!
"THE BATTLE OF RUSSIA"

Only Radio's ace Crime Doctor could unravel this weirdest of all crimes!
WARNER BAXTER in
CRIME DOCTOR'S strangest CASE
with
Lynn Merrick
Reginald Denny
Barton MacLane
Jerome Cowan
Rose Hobart
Regent
TO-DAY - TUES. - WED.
Hit No. 2—Musical Comedy
"Get Going"—Plus! News
TO-NIGHT IS FOTO-NITE
3 Offers—$225 - $175 - $150

CENTRE
TO-DAY
TUES. and WED.
Two-Sure-to-Please Hits—Two
FORTUNE-TELLER OR FORTUNE-HUNTER . . . PAULETTE'S A GAL WITH PLENTY ON THE BALL
RAY MILLAND ★ PAULETTE GODDARD
The Crystal Ball
and WILLIAM BENDIX
AND FEATURE NO. 2
THE EAST SIDE KIDS
"CLANCY STREET BOYS"
A MONOGRAM PICTURE
EXTRA! LATEST NEWS EVENTS—BUY WAR STAMPS

2,000 Bombers Sent Via Alaska

SANTA MONICA, Cal., Feb. 7.—(AP)—Russia has received, under lease-lend, more than 2,000 attack bombers of the A-20 Havoc type, the Douglas Aircraft Co. announced yesterday.

Present ouptut of the Havoc series, in large-scale production since October, 1939, has reached "its most accelerated pace," said Vice-President John M. Rogers, adding:

"Scores of bombers are still going to Russia, largely through the Alaskan gateway."

Some of the A-20 models, he said, are equipped with four 20-millimetre cannon and five 50-calibre guns.

The existence of the "Alaskan gateway" was disclosed officially last November, when the United States Under-Secretary of War, Robert Patterson, testifying before a Congressional committee investigating the Canol project, told incidentally of this "short Arctic route to Russia."

He said that planes were flown to Fairbanks, Alaska, and "there delivered and "are still being delivered in undiminishing numbers."

Snowball Fight

HULL, Que., Feb. 7 (CP)—Police fired several shots into the air yesterday before subduing 40 sailors who bombarded patrons leaving a local hotel (Standishall) at closing time with snowballs after snowballing street lights along the Aylmer road. Eleven of the men were arrested charged with resisting arrest and interfering with police officers in the performance of their duty.

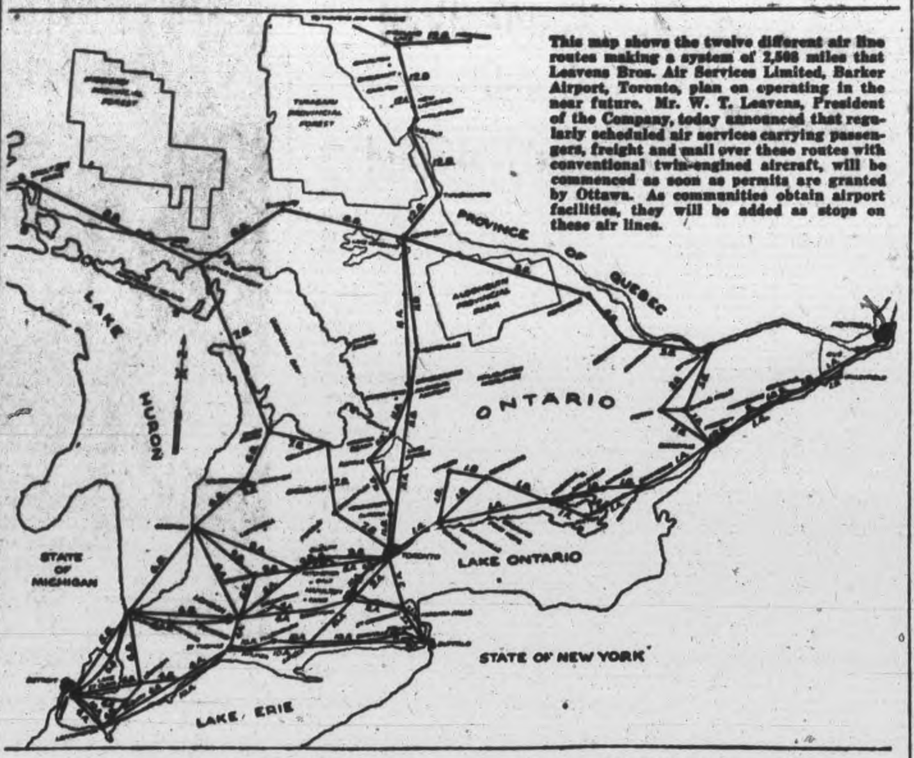

This map shows the twelve different air line routes making a system of 2,508 miles that Leavens Bros. Air Services Limited, Barker Airport, Toronto, plan on operating in the near future. Mr. W. T. Leavens, President of the Company, today announced that regularly scheduled air services carrying passengers, freight and mail over these routes with conventional twin-engined aircraft, will be commenced as soon as permits are granted by Ottawa. As communities obtain airport facilities, they will be added as stops on these air lines.

LINKING UP ONTARIO—Plans to hook up Ontario and Quebec in 12 airline routes are being completed. This system will result in air services being provided to practically every main community in Ontario. The numbered heavy lines on the map show the routes of the proposed airlines and all the cities and towns marked on this map are stops that will be made by the aircraft on scheduled flights.

12 Air Routes Planned To Cover 2,508 Miles

Twelve air line routes in Ontario and part of Quebec covering a route distance of 2,508 miles, which will connect more than 50 communities at present without scheduled air line services, have been applied for by Leavens Bros. to the Controller of Civil Aviation at Ottawa.

The system planned is composed of 12 routes which will result in air services being provided to practically every main community in Ontario and part of Quebec. The system as planned completely blankets Southern Ontario and extends as far north as Cochrane and east to Montreal.

The Department of Transport at Ottawa was first contacted last summer in connection with these applications and negotiations and research have been going on since that time.

Use Toronto As Base

The network as planned, is hinged on Toronto as the operating base. using the Island Airport because of its proximity to downtown Toronto. In addition to providing regular service for all the communities on the map, it will act as a "Feeder" services for Trans-Canada and other air lines.

Air services will thus be made made available to dozens of communities not having such services at the present time. These services will encourage and develop tourist traffic to the many vacation spots in Ontario. It is believed that such services will be very attractive to American citizens wishing to enjoy the recreation facilities of the two provinces. Distance and time have been some of the problems of many fine vacation resorts in Ontario and Quebec. The new air service will permit week-end trips to spots that in the past have required more time than many people could afford to spend.

Those routes shown on the map marked "A" are the ones which can be operated immediately and those marked "B" can be operated as airport facilities become available. It is said that communities with a population of from five to 20 thousand do not require large expensive airports. Two or three sod runways, level and well drained and measuring approximately three thousand feet in length, would be ideal. It would result in giving the community its proper place on the post war air map. Low cost hangars and waiting rooms could be constructed on such fields.

Those interested in civil aviation, are urged to make plans now, to provide employment for the thousands of young men now on active service, in the Royal Canadian Air Force. The system of air lines planned will be important to the economic structure of the country and that it will absorb a good many of the skilled, experienced men returning from overseas.

Belmont Council Passes Accounts

HAVELOCK, Feb. 7—(ENS). — The bond on the treasurer was authorized to be renewed with the Employers' Liability Assurance Corporation at a coverage of $1,200 and a premium of $5.00 by the Belmont and Methuen Townships councillors at their February meeting on Saturday. Reeve Isaac Anderson presided, with Councillors McNeely, Steenburg, Purdy and Newton present. On a motion by Councillors Newton and McNeely, an abatement of $4.05 on one dog for 1943 was granted to Robert Marshall on T. Stewart's taxes. The clerk was instructed to remove one dog from the assessment of William Varty for 1944, this on the motion of Councillors Steenburg and Purdy. A special committee, consisting of Reeve Anderson, Robert Marshall and Councillors Purdy, Newton, and McNeely was appointed to attend the Good Roads Convention, they to be paid their expenses of $15.00 each, on a motion by Councillors Steenburg and Purdy. The following list of accounts was ordered to be paid, on a motion by Councillors Newton and McNeely:

Ross Barrons, stamps, $2.00 Jason Roe, caretaking and wood for Township Hall, $16.50; Robert McFall, sheep valuating in 1943, $4.00; Grant Dafoe, registering births, deaths and marriages, $8.00; Martin's Ambulance Service, Belleville, for Mrs. Crippen, $15.00; W. H. Giffen, premium on treasurer's bond, $5.00; Telephone Commission, temporary advance, $150.00; Rae Williams, relief account, $12.00; Robert Marshall, balance salary as collector for 1941, $39.88; A. J. Leeson & Son, relief, $10.00; Voucher No. 1, roads, $84.85.

Council adjourned to meet again on March 4 or at the call of the Reeve.

STRENGTHEN FAMILY LIFE

DUBLIN—(CP)—To prevent the breaking up of family life Eire authorities have decreed that a man wishing to leave the country must have written consent of his wife and vice versa.

Group Leaders Are Appointed By W.M.S.

WARSAW, Feb. 7 — (ENS) — Mrs. Arthur Edwards entertained W.M.S. at her home on Thursday afternoon with Mrs. George Taylor presiding. The treasurer gave the years report that $150 had been sent to the Presbyterial, and that $28 was made at the meat pie supper. An appeal was made for relief for India and China, and a donation will be made later. The group leaders were appointed as follows: Mrs. William Darling, Mrs. Harold Payne, Mrs. Bert Ray, and Mrs Stewart Clysdale. Mrs Harold Ray led the Bible study and gave a most interesting talk on "Living the Christian Life." A full report of the Presbyterial meeting in Peterborough was given by Mrs. Gerald Payne. Mrs. Taylor closed the meeting with prayer and Mrs. Edwards served a delightful lunch, assisted by Mrs. Hilliard Edwards and Miss Clara McCracken.

Japs Recapture Burma Town

NEW DELPHI, Feb. 7 —(CP) — Japanese troops striking back on the Arakan front in southwestern Burma captured the town of Taung Bazaar February 4 an Allied communique reported to-day.

Enemy attempt to advance southwest of Taung Bazaar the next day, however, were repulsed by the Allies who inflicted heavy casualties on the Japanese and threw them back into the town.

American-trained Chinese troops held the initiative in northern Burma and routed several Japanese patrols east and west of Taipha Ga. Other Chinese forces operating west of Taro in the Hukawng valley defeated infiltrating Japanese units.

In the air, R.A.F. fighter-bombers ranged over the Chin hills, blasting a Japanese camp and supply dump at Sitsawk, 30 miles east of Imphal, and an enemy headquarters unit at Falam, south of Tiddim. Other fighters patrolled waterways on the Mayu Peninsula and destroyed 11 small enemy river boats.

We have your size you will be glad of the opportunity to get Re-Built Army Shoes for as little as $2.95

RUSKIN & CO.
AYLMER STREET (OFF CHARLOTTE)

You will have to walk upstairs but it will pay you.
Suits made to order on quickest notice

TONY PEPE
CUSTOM TAILOR
Greene Bldg. 181 Charlotte

Gives You Blessed Relief From

Sniffly, Sneezy Distress of Head Colds

A Few Drops Up Each Nostril.. Work Fast Right Where Trouble Is

The second you put Vicks Va-tro-nol (a few drops) up each nostril it starts relieving the sniffly, sneezy, stuffy distress of head colds. Va-tro-nol—a specialized medication—is so effective because it does three important things to relieve discomforts . . . (1) shrinks swollen membranes . . . (2) soothes irritation . . . (3) helps clear up cold-clogged nose . . . makes breathing easier . . . and brings such grand relief! Follow directions in folder. NOTE . . . When used at first sniffle, or warning sign of a cold, Va-tro-nol helps prevent many colds from developing.

VICKS VA-TRO-NOL

Wedding and Birthday Cakes

Our specialists have many years experience in designing cakes that are both attractive and delicious. Phone us for prices.

T. H. HOOPER
414 George N.
601 George
327 George

Take It From Us

The wise person orders their fuel now.

Peterborough Fuel & Transfer Co., Ltd.
Phone 4629 Nights 6729

PAYNE'S
"Compare Our Prices"
DRUG STORE
362 George
Phone 8643

MORE ABOUT—

Bloc Populaire

Continued from Page 1

activities in the Bloc last October because of their disagreement with Mr. Raymond regarding the "sincerity" of another Bloc follower, Edouard Lacroix, member of parliament for Beauce.

Mr. Chaloult last night could not say whether he was a member of the Bloc and would not comment further.

Except for the opening and closing meetings, all meetings were closed to the press. Copies of "unanimously" adopted resolutions were handed newsmen.

Those resolutions brought no change in the Federal and Provincial programs of the Bloc as outlined by Mr. Raymond in two radio addresses last October. They simply enlarged or emphasized some points of the programs.

The Party wants to do away with any ties linking Canada to the British Commonwealth, favoring Canada's immediate entry into the Pan-American Union as a more "natural" and "logical" association of nations for Canada to join than the Commonwealth.

The Party will ask for Canada's absolute "independence" immediately after the cessation of hostilities.

The Party wants "absolute" respect of Provincial autonomy within the provisions of the British North America Act of 1867. Bloc partisans also include in their program "actual as well as theoretical equality" between the two main racial groups, restricted and selected immigration not serving exclusively British interests.

The Bloc expressed its opposition to any Federal plan of social security and health-insurance favoring Provincial plans.

All the way through the convention attacks were made upon the "old parties."

Asthma Suffering Curbed 7 Years

Seven years ago J. Richards, 301 East 23rd St., Hamilton, Ont., was asthmatic, lost weight, suffered coughing, choking, wheezing every night — couldn't sleep. Axmo-Tabs curbed his spasms promptly and he now reports normal weight and good health although 70 years old. To prove Axmo-Tabs may do the same for you we will send a $1.00 package of Axmo-Tabs free. No cost, no obligation. Just tell others if it stops your asthma attacks. Write Knox Company, 6037 Knox Bldg., Fort Erie North, Ont., for free Axmo-Tabs.—(Advt.)

MORE ABOUT—

175,000 Nazis

Continued from Page 1

Dnieper area had achieved within a week a potential bag of 175,000 German troops in a carefully-coordinated series of blows foreshadowing the liberation of all southern Russia.

In a four-day period, Moscow said, tank-supported Soviet infantrymen, aided by low-flying planes, rolled over the bodies of 12,000 Germans, captured 2,000 more and routed seven German divisions which abandoned thousands of trucks, guns, tanks and other equipment.

Seizure of Apostolovo, 34 miles west of Nikopol, cut the German rail escape route and late Moscow dispatches said it was unlikely that the Germans could escape in any large numbers.

In the north the Russians sped on in Estonia, hurling the Germans across the Narova river and south of Narva, eight miles inside Estonia.

In pre-war Poland, 430 miles west of the new Dnieper Bend triumph, other Red Armies rolled across the plains to take Mizoch, only 55 miles from the vital Odessa-Warsaw railway lifeline of all Germany's shattered Dnieper Bend forces.

Fears For Safety

SAN FRANCISCO, Feb. 5—(AP).—Sgt. Ben Kuroki, Japanese-American war hero, asked the United States today to respect loyal Americans of Japanese ancestry and said despite his uniform and medals "I don't know for sure if it's safe to walk the streets of my own country." A gunner on 30 bombing missions over Europe and Africa, he holds the D.F.C. and the Air Medal.

EVERYDAY LOANS

How much money would it take to put your personal finances in order? Whatever the sum—from $20 to $1,000—Campbell Finance Corporation will gladly lend it to you.

For your convenience, there is a wide choice of repayment plans. All arrangements are completed in the closest confidence. Campbell's specialize in "everyday loans" the way you want them. Tailor-made to fit your needs on the security that suits you best.

to EVERYDAY PEOPLE

It makes no difference what you do—whether you are a baker, a steel-worker or stenographer, you can get cash at Campbells. It is your own good character that counts most. Campbell men are specialists in solving the problems of "everyday people." We serve you in a friendly co-operative way.

for EVERYDAY NEEDS

Have you an accumulation of bills that you would like to clear up? Do you owe money to the doctor or dentist? Do you need cash to move or pay taxes? A Campbell loan can help you in an emergency!

Do not hesitate to phone or call at Campbell Finance. We are always glad to help you with your "everyday needs," to lend you cash for any worthwhile purpose. Quick, friendly, confidential service. 43-29

REASONABLE RATES

Here are but a few of Campbell's 232 Loan Plans

Cash You Get	MONTHLY PAYMENTS 4	6	10	12	15	18
$20	$ 5.25					
50	13.13	$ 8.93	$ 5.57	$ 4.73		
150	39.39	26.78	16.70	14.18	$11.67	
275	72.22	49.09	30.61	26.00	21.40	
400	104.79	71.17	44.33	37.63	30.94	
500	130.60	88.64	55.10	46.73	38.36	
1000				91.35	74.50	$63.30

Terms in accordance with Wartime Prices and Trade Board Regulations.

CAMPBELL FINANCE CORPORATION LIMITED

F. M. VIVASH, Branch Manager
169 Charlotte Street
Over A. & P. Store Phone 3520

The Pattern of Democracy

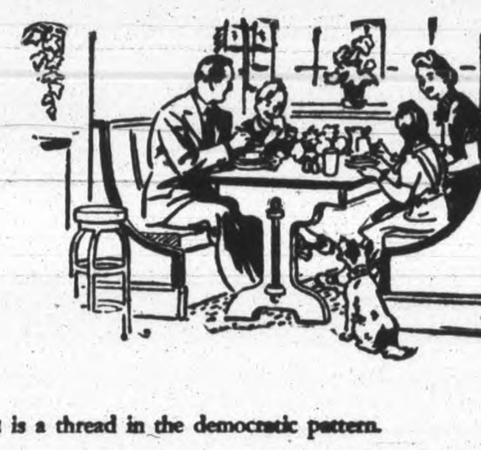

YOUR WHOLE LIFE is a thread in the democratic pattern.

You have seen the design sturdily woven out of the common aims and joys and cares of the common man and his loved ones.

You have seen it made secure by the co-operation of liberty-loving people who labour and save and fight for their own protection and peace of mind.

IN YOUR LIFETIME, too, you have seen the strong pattern of life insurance spring from the same close interweaving of individual interests for the common good.

The people have built it for the people. And the government, expressing the will of the whole people, supervises it in the common interest.

THE GREAT AIM and end of democracy is to produce equal opportunities for all.

And in life insurance this aim is realized.

Every owner of life insurance shares with every other the unfailing protection which their pooled savings provide.

By no other method can the small policyholder and the large enjoy the immediate peace of mind which comes to those who plan their own future according to their own means.

It is good citizenship to own

Life Insurance

"The People's Business"

A message from the Life Insurance Companies in Canada

Main Street Topics

COLLIDES WITH HYDRANT

Milton Dunford, 253 Mark street, travelling east on Perry street, went to turn into Crescent street and collided with a fire plug at the corner. The hydrant was not damaged by the impact, but the front bumper of the automobile suffered.

NO ONE IS SAFE

The police warning to the public to be careful about leaving goods in their parked automobiles because of an epidemic of sneak thieving that has been going on for some time, was given point on Saturday night when Constable Reg. McMillan reported that some one had entered his automobile when it was left for a few minutes and had stolen his lunch kit—lunch and all.

HIT-AND-RUN ACCIDENT

George Masters, Douglas avenue, reported to the police Saturday night that he left his car parked in front of the Lift Lock candy store on Hunter street east, and that the front bumper of the machine was torn off by a hit-and-run car which travelled east on Hunter street and then south on Mark street without stopping after the crash.

ANNEXATION SESSION.

The municipal week begins tonight with the first meeting of the Council this month, and takes up again Tuesday with the third session of the Ontario Municipal Board considering the proposal for the annexation of North Monaghan property to the city. The Council has yet to begin the drafting of the 1944 budget, but it is understood that the Board of Education has completed its requisition.

STOP SIGN CHANGED

Effective today, when the signs are to be placed, cars approaching Charlotte street on Water either from the north or south, will come to a full stop before proceeding, while cars coming east on Charlotte will be permitted to go ahead without making a stop. Formerly it was necessary to stop on Charlotte before crossing, Water or turning onto it.

A CORVETTE FUND

A Belleville committee is appealing to its citizens for $3,500 as a fund to equip the corvette that is being named after that city.

BELMONT MAN FINED

Carl Simpson, Belmont Township, entered a plea of guilty in police court this morning to a charge of having been drunk in that township and was handed the usual penalty, a fine of $10 and $2.50 costs. The charge was laid by Provincial Constable Archie Grayling, of Havelock.

SELL EIGHT CORDS

Of the 1,000 cords of wood bought by Lindsay town council in anticipation of an emergency demand this winter, only eight cords have been sold, as reported by The Post. The season's continued mild weather has been easy on the domestic fuel needs.

SUNDAY FIRES

Reporting for the week-end, the fire department lists two chimney fires Sunday morning, the first of which occured at 10:19 a.m. at 466 Patterson street, home of J. U. York. The other came at 11 o'clock at 101 Rubidge street, residence of P. Doughty. In neither case was any damaged caused.

MISSING OVERSEAS

Word has been received by Mr. and Mrs. W J. Glover, 318 Pape avenue, Toronto, that their son, Flight Sgt. W. A. Glover, R.C.A.F. is missing after air operations. Educated in Newmarket he was employed in Northern Ontario before enlisting in August 1941. His father is a former resident of Peterborough.

WOUNDED BY SHRAPNEL

Word was received today by his mother that Pte. Edward Hubert Miles of Lakefield was wounded in the face, hand and thigh by shrapnel from a shell while fighting in Italy. Mrs. Miles had previously been informed that her son had been wounded, but the nature and extent of his injuries were not known until today.

Obituaries

MRS. ALLAN MACINTOSH.

GORE'S LANDING, Feb. 7 (ENS) —There passed away early Sunday morning at the home of her daughter, Mrs. Thomas Neill, Mary Brooks, wife of the late Allan MacIntosh in her 87th year. Born on a farm in the Plainville district, Mrs. MacIntosh's parents were among the pioneer who came from England early in the nineteenth century. Mrs. MacIntosh on her marriage accompanied her husband to the farm where John Gordon now resides and there they lived for many years. On retiring, Mr. and Mrs. MacIntosh lived in Coldsprings for seven years and on his death 19 years ago she went to live with her only child, Mrs. Thomas Neill.

The funeral will be held on Tuesday with a private service at the house and service in St. Paul's Church, Coldsprings, at 2:30 p.m. Interment will be in St. Paul's cemetery.

JAMES LUMLMIS.

The death of James Lummis, retired farmer, occurred early Sunday morning at the residence of his son, E. C. (Bert) Lummis, 285 Park Street North. Ailing for the past two years, Mr. Lummis, who had lived in the city during the past year and a half, passed away in his 85th year.

Born in Napanee, he had lived for many years in Stirling and Belleville and was a member of St. John's Church, Stirling. He also belonged to the Orange Order at Millbridge. His wife, Mary Davidson, predeceased him 38 years ago.

Five daughters and five sons survive. They are Mrs. R. J. Moore, Belleville, Mrs. Henry Scriver, Detroit, Mrs. John West, Stirling, Mrs. Lester Wyatt, Cannifton, Miss Avis Lummis, Dryden, E. C. (Bert) and Percy of Peterborough, Jack with an artillery unit at Petawawa, Herbert of Stirling, and William of Toronto.

The funeral will be held on Tuesday at 10:30 a.m. from the Belleghem Funeral Home, 190 Hunter Street, with service conducted by Rev. W. A. Filer of All Saints' Anglican Church. Interment will take place at St. John's Cemetery, Glanmire.

Lt.-Col. C. Boulden Dies On Burma Front

HALIFAX, Feb. 7—(CP). — Lt.-Col. C. Basin Boulden died from injuries January 29, according to word received recently from India, although no details are available. It is known that he served in Burma for several months.

Born at Brockville, Ont., in 1903, he was the son of the former president of Kings College here, the late Dr. C. J. Boulden, and the late Mrs. Boulden. He attended Royal Military College, Kingston, and the Military School of Engineers, Chatham, England.

He served with the Royal Engineers in India from 1923, where he was transferred after his graduation and was awarded the O.B.E. shortly before his death.

Air Raids On Wales To Be Described

At the Lyceum Hall on Simcoe stret, Rev. F. C. Poole of Montreal, will speak on his experiences during the German air raids on Wales. Prior to his coming to Canada in 1941 Mr. Poole was in charge of The Apostolic Church in Newport (Mon), South Wales, and resided there with his family during the heavy raids of the summer of 1940 and the early winter of 1940-1941. He travelled to many of the other 'blitzed' coastal towns and will speak of remarkable experiences of God's protection during months of long nights spent in an 'Anderson Shelter' which frequently shook with the impact of falling bombs, land mines, etc.; and of church services which 'carried on' even while raids were actually in progress. Mr. Poole was privileged to be a visitor in the British House of Commons on that memorable occasion when the late Mr. Chamberlain returned with the 'peace pact' from Germany, and listened to Mr. Churchill as a 'back-bencher' make his sarcastic remarks about Germany's proposed peace.

The meeting should be of public interest and A.R.P. members are especially invited.

Three-Way Plan

TORONTO, Feb. 7.—(CP).—Tripartite direction of industry by representatives of labor, management and government as a method of obtaining full production and full employment in the post war period was proposed last night by Most Rev. Francis J. Haas, Bishop of Grand Rapids, Mich. He was addressing a Roman Catholic conference on social problems.

Poles Fight On

STOCKHOLM, Feb. 7.— (AP).— The underground Polish radio station Swit said yesterday Major-Gen. Kutschera, German commandant in Warsaw, and five other Germans were killed Feb. 1 on a Warsaw street by a bomb. As a reprisal, said Swit, the Germans executed 100 hostages. A fine of 100,000,000 zloty also was imposed on the city.

New Wonder Drug

NASHVILLE, Tenn., Feb. 7—(CP) — A powerful anti-bacterial substance which researchers believe will rival the wonders of penicillin has been developed in the laboratories of Vanderbilt University School of Medicine and now is the subject of extensive study there. The non-toxic drug called flavicin.

Victoria Native, Railroader Dies

NORTH BAY, Feb. 7 — (CP). — Joseph Silverthorn, 79, for 56 years a resident of North Bay, and widely known throughout the north country as a result of his long railroading career, died in hospital here Sunday.

He was born in the township of Carding, Victoria county, Ont., in 1864. At the age of 24 he came to North Bay, where he entered the service of the Canadian Pacific Railway on April 3, 1888, as an engine-wiper. Following 41 years of service on that railway, he was superannuated as an engineer on June 30, 1929.

He attended the First Baptist Church and was actively interested in all affairs pertaining to it. He was also a member of the Independent Order of Oddfellows.

On August 22, 1894, Mr. Silverthorn was married at Gravenhurst to the former Levina Russell, who survives him. Also surviving are two sons and four daughters.

The Peterborough Examiner

VOL. LXXXIX, No. 31 MONDAY, FEBRUARY 7 PAGE NINE

WOUNDED — Sgt. Leonard Grew, 22, a paratrooper with the 1st Special Service Force who has been wounded during the fighting in Italy according to information received by his wife in Campbellford. He enlisted with the Midland Regiment in July, 1940, and transferred to the paratroops two years later. Sgt. Grew, whose home was in Trenton prior to enlistment, trained in Helena, Montana, Virginia and Vermont.

Bread Wagon Is Wrecked

When an automobile collided with a bread wagon on Aylmer street Saturday evening two men were injured and the wagon almost completely demolished.

Leonard Sedgewick, 128 James street, driver for Purity Bread, was driving his horse-drawn vehicle north on Aylmer street, and in front of 260 Aylmer street an automobile driven south by Ernest Perritt collided with the side of the wagon.

Sedgewick had two fingers on his left hand cut and his right knee injured, while his son, Keith, who was riding with him, suffered an injury to his left knee.

The impact made a complete wreck of the wagon, which was valued at $375.

Doctor Purchases $480 In Stamps

The second week of the Food Industry's campaign to arise in Peterborough $26,000 in War Savings Stamps begins to-day with a story from Roy Taylor, in charge of publicity, that indicates a way of helping the grocers and meat men and all the others to reach their objective.

A local doctor has been investing a certain amount of money each week in War Savings Certificates, helping himself in a good investment and also helping the country by buying the War Savings Certificates. This professional man on Saturday purchased the limit in Certificates, $480, at a George street grocery store; bought them with his groceries and astonished the girl who waited on him when he quietly passed over his cheque and asked for more War Savings Stamps than the young lady had ever thought of before in one lot.

Careless Driver Is Fined $10

Gilbet Lamoire, Brougham, Ont., was fined $10 and $2.50 costs when he entered a written plea of guilty in police court this morning to a charge of careless driving.

Provincial Constable Archie Grayling, of Havelock, who laid the charge, told the court that Lamoire had been driving east on Highway 7 and had been travelling too fast, with the result that he collided with another automobile that was also going east on the highway and making a left turn.

"He did damage to the other car amounting to $50 and damaged his own about $25," the officer stated.

"The accident happened because he was driving too fast," commented the magistrate and the officer agreed that that was the case.

Would Cut Taxes

TORONTO, Feb. 7—(CP)—Dr. R. C. Wallace, principal of Queen's University, Kingston, Ont., Saturday advocated revision of the mining taxation structure to ensure full development of Canada's mine resources. Excessive taxation would curtail exploration and make unprofitable the mining of lower grade ores, he said in an address.

School Children Send $10 For War Victims

When children do anything that is to their credit, every encouragement should be given them, for they are quick to respond to the natural incentive that is thus offered, which in reality does more to spur them on to greater efforts than any other form of teaching can offer.

In the work of assisting those who have suffered from air raids over Britain through the Peterborough and District British War Victims' Fund, a notable work has been done by the school children of both the city and county, much of which can of course be ascribed to the leadership and co-operation of the teachers, many of whom undoubtedly realize the potential power for good that lies in their giving the best they can in this direction, not only for present-day needs, but also for the stability of character it helps the children to acquire, which will stand them in such good stead in later life.

In this the schools in the rural districts have played a full share since the fund started, and it is quite apparent that they still keep on at doing it, for since the beginning of this year, no less than nine different schools in the county have sent in contributions to the fund, three of these coming from Smith township, two from Asphodel, two from Otonabee, and one each from Douro and Dummer townships.

The latest of these to report comes from the senior and junior rooms of the school at Young's Point, where the Misses Mureitta Jory and Olive Neill are the teachers, who are credited in today's list with a contribution of $10, which was expressly stated as coming from the pupils, who in later life will probably get far more out of this act, than the actual value of the money given would seem to make possible.

Loves Memory Honored.

One year ago at this time, a contribution was given to honor the memory of a father who had passed to the life eternal, and today his memory is again honored in a similar way by a contribution given "In Loving Memory of Dad, S.J.R.," which will go on its mission of mercy, and thus keep an affectionate memory of his days on this earth, by doing good for others in his name.

To have an only son serving in the active forces is in itself a good contribution to the war effort, but like a great many others so situated, Herb Doig still realizes he has a responsibility in other ways, all of which explains why on quite a number of occasions his personal contribution has appeared in this column, the one listed today being the third one within the space of three weeks time.

Recital This Tuesday.

This Tuesday, February 8, patrons of the fine arts are to have an opportunity to give a helping hand to the fund, through a recital of songs to be given by the pupils of Mrs. R. Williamson in the recreation room at the Y.W.C.A. which will commence at 8.30 p.m. An admission fee of 25 cents is being charged, net proceeds of which will come to the fund, and thus enhances the value that those attending will secure from their expenditure, since it will help provide clothing, food and shelter for those who have suffered the loss of their homes through air raids over Britain.

Previously acknowledged	$73,266.23
Pupils of the Senior and Junior Rooms of Young's Point School, per Miss Mureitta Jory and Miss Olive Neill	10.00
Herb Doig	2.00
In loving memory of Dad, S.J.R.	2.00
Total to-date	$73,280.23

Nice People

BERNE, Feb. 7—(AP)—The Nazis have told the residents of Rome to solve their own food problems as the battle within earshot of the Eternal City increases the manifold problems of the Germany army, the correspondent of the Swiss newspaper Dietat telegraphed yesterday.

Takes New Commands

VANCOUVER, Feb. 7.—(CP). — Brig. W. H. S. Macklin, Brigadier-General Staff Pacific Command, will leave his post here to assume command of a Canadian infantry brigade, it was announced here yesterday. His successor, as second in command at Pacific Command, has not been announced.

Girls Remain

LAROSE, Ill., Feb. 7 — (AP) — Only girls were left in LaRose high school's senior class to-day after four male students enlisted in the United States Navy at the Peoria recruiting station. A fifth senior previously enlisted in the U.S. army air corps.

CHEX
TONIGHT
7.45 P.M.
HIGHLIGHTS IN THE LIFE OF FIELD MARSHAL SMUTS
Special Attention Teen Age Youths
Splendid Prize For Essay On Life of This Man.
Watch For Announcement.
HAMILTON FURRIERS
CHEX

ON DUTY FLIGHT — General Douglas MacArthur is shown above in a new photograph taken while on an inspection flight over New Guinea.

Civic Projects On Kinsmen Dinner Agenda

While they are continuing their war auxiliary activities, the members of Peterborough Kinsmen Club are planning a program of discussion of several civic projects for their dinner meeting Thursday at 6.15 p.m. at the Empress Hotel.

These projects include hockey arena, hospital and playgrounds, and it is understood that members of the council and other citizens are being invited to attend and take part in the discussion. Kinsmen are kept hoping that their interest in local affairs may be of some help, especially in regard to information, in promoting these projects, and directing attention to them, even if the work cannot be undertaken until peace conditions loom nearer than they are at present.

A. H. Lewis is president of Peterborough Kinsmen, and will be chairman of the dinner.

Boys Plead Guilty To Being Drunk

Two seventeen-year-old boys, Melville Foy, 383 Holloway Drive and Lorne Moore, 433 Chambers street, pleaded guilty in police court this morning to having been drunk on Murray street late Saturday night and they were each fined $10 and $2.50 costs with the alternative seven days in jail.

"Have you found out where they obtained their liquor?" asked the Magistrate.

"We are trying to do so," replied Inspector James F. Reid.

A vagrancy charge against Moore that has been hanging fire for some time was dismissed this morning when Crown Attorney V. J. McElderry, K.C., informed the court that the crown was offering no evidence.

Arthur Bell, Harvey street, who pleaded guilyt to being drunk was fined $10 and $2.50.

Miss Donaldson Hostess To W.M.S.

The regular monthly meeting of W.M.S. of Centreville Presbyterian Church was held at the home of Miss Evelyn Donaldson. The roll call was answered to by verses taken from 1st chapter Philippians, and showed a good attendance present.

The president, Mrs. C. Hall, presided and opened the meeting with call to worship. Mrs. K. Huggins read the scripture. Mrs. R. Bonner gave a very interesting reading entitled "The Cherry Note." Mrs. W. Hall gave a paper on the first chapter of the study book, "British Guiana." Plans were made for the World Day of Prayer" to be held in Centreville Presbyterian Church, February 25 at 2:30 p.m., when the Anglican and United church women's organizations of Bailieboro are expected to attend.

Workers Killed

BERNE, Feb. 7—(AP).—An Italian border dispatch said Saturday that 100 Italian aviation workers were killed and more than 200 wounded yesterday when troops of Mussolini's puppet fascist regime fired on armed employees who had halted work at the Alfa Romeo airplane engine factories at Semiphione, in northern Italy.

Born At Keene Woman Nears 100th Birthday

TORONTO, Feb. 7. —(C P) — "Things have changed, but people are still very much as they used to be." That is the opinion of Mrs. James H. Campbell, who is 100 this month. With a certain amount of quiet pride in her achievement, she glanced backward briefly and decided she still preferred to face the future.

"I'm still planning," she said, "and then I remember how old I am and it doesn't seem possible." But she is thinking of her 101st anniversary already.

At the home of her daughter, Mrs. T. E. Rathbone, Kingsway Cres., Mrs. Campbell takes an active interest in world affairs. She believes that may be why she is still in such good health.

She has no recipe for longevity, but confesses to a liking for apples and porridge. "And hard work," added Mrs. Rathbone. 'She has worked hard all her life."

At 70, Mrs. Campbell was managing a hospital in Havelock under Dr. J. Holdcroft. "Even then, she used to be the best at keeping the patients happy. That's another thing, she has always had a sense of humor," Mrs. Rathbone said.

Born at her parents' farm at Keene, near Peterboro, Mrs. Campbell lived in Peterboro county until she came to Toronto 15 years ago. A little deaf now, "she is not cut off as so many are," Mrs. Rathbone said. "She knows everything that is going on and is interested in everything."

Edward Riel Dies At Age 91

One of the well-known pioneer citizens of Peterborough district, Edward Riel, passed away at the home of his daughter, Mrs. John Houghton, 558 Park street north, early this morning. Ill for some time, Mr. Riel had been confined to his bed during the last eight months. He died in his 92nd year.

Besides his wife, formerly Levina Jane Hurl, and twelve children, he leaves 87 grandchildren, 40 great-grandchildren and three great-great - grandchildren. The eight daughters who survive are Mrs. Zila Bounting, Sask., Mrs. Alec McNeilly, Tory Hill, Mrs. Elizabeth Cain, Miss Bertha Riel and Mrs. Cyril Hutt, Toronto, Mrs. Sydney Hutt, Lakefield, Miss Margaret Riel, Chapleau, Ont., and Mrs. John Houghton, Peterborough. Two sons, Alec and Edward, live in Gooderham and there is Leonard of Peterborough and Harry.

Born at Richmond Hill, Edward Riel was taken by his parents to the States when an infant, returning to Peterborough when about 20 years old. Here he worked for a time at the market as a butcher boy with James Houghton, and then pioneered in Monmouth Township for 30 years. He was night-watchman at the cement factory in Lakefield for five years, and later held the job of mail contractor on R.R. No. 4 Lakefield for 19 years. Mr. Riel moved into the city 14 months ago.

The body is resting at the Webster Funeral Home, Lakefield, for service on Wednesday at 2 p.m. Interment will take place in Lakefield Cemetery.

Build New Schools

TORONTO, Feb. 7—(CP)—An announcement that new Catholic high schools will be built in Toronto after the war was made in a pastoral letter from Most Rev. J. McGuigan, Archbishop of Toronot, read in all Toronto Catholic churches yesterday.

Archbishop McGuigan's letter said a campaign to set up a fund for construction and equipment will be conducted in the Toronto archdiocese during the lenten season.

War—4 Years Ago

By The Canadian Press

FEB. 7, 1940—Russians continued to pound at the Mannerheim Line as Britain revealed that war material had been dispatched to Finland. Two Irish Republic Army members were hanged at Birmingham. Prime Minister Mackenzie King pleaded for national unity in a pre-election broadcast.

LOCALIZED INFECTION OFTEN CAUSE OF NEURITIS

Neuritis is an inflammation of one or more nerves, which may be the result of some constitutional disease, an infection, exposure to cold or an injury. It is often traced to a localized infection, such as infected teeth, tonsils, gall bladder, appendix, large bowel, or other parts of the body.

RADIONIC EXAMINATION

by the Radioclast, will detect the cause of Neuritis or other diseases of the body. Radionic treatment will eliminate infections in any part of the body. No permanent relief of this painful ailment can be had unless the infection or any other cause is removed.

Phone for appointment and find out the cause of your ailment.

GEORGE T. SHARPE, D.C., D.D.T.
CHIROPRACTOR and ELECTRO THERAPIST
177 Charlotte Opposite Loblaw's Phone 9010

GETS COMMISSION—Sgt. Observer Malcolm Buchanan, son of Mrs. A. Buchanan, Benson Avenue, has been awarded his commission as pilot officer. He is serving in the Atlantic Coastal Patrol with the R.C.A.F.

Kennedy Given Two Months

Two months in the county jail was the sentence imposed by Magistrate O. A. Langley, K.C., in police court this morning upon Clarence Kennedy, Paris Junction dairy farmer, who had pleaded guilty a week ago to receiving a quantity of goods stolen last September from several cottages on Crowe River.

Kennedy, whose record showed a term in the Kingston Penitentiary for theft, asked the court for leniency. He had received word, he said, that his wife was in destitute circumstances, and he also added that there was a job open that he thought he could get if he were at liberty.

The men accused of stealing the goods Kennedy pleaded guilty to receiving have not yet been arraigned.

Magistrate Langley in making the punishment two month in jail dated back the sentence to commence on January 24 when Kennedy first appeared in police court here.

Keeping Feet Warm Is Urged In Cold Weather

Keeping your feet warm helps avoid more colds and kidney troubles than almost any other safeguard. If you are anaemic or have poor circulation, cold feet will trouble you regularly in cold weather; and many people suffer from cold feet because of tight shoes, shoes with thin soles or drafts about their feet while working during the winter.

It is unwise to go to bed with cold feet. Authorities often recommend mustard foot baths made with pure mustard and moderately hot water to provide foot warmth. In preparing mustard foot baths, mix a tablespoonful of pure mustard to a paste with cold water and add it to the bath water.

Imperial Oil Man Dies

TORONTO, Feb. 7.—(CP).—W. M. Hibbert, member of the marketing committee of Imperial Oil, Ltd., and associated with the company nearly 30 years, died here yesterday.

Prior to joining head office staff, Mr. Hibbert was manager of the company's Maritime division with headquatrers in Halifax.

Funeral services will be held Tuesday with interment at Walkerton, Ont.

Salvage Drive Planned To Open Feb. 14

Between February 14 and February 29 initial collections of scrap paper, rags, and metals will be made in the city as part of the nationwide drive to gather in the needed salvage for the furtherance of Canada's war effort. Increasing demand for these salvage materials has led to a revival of concerted efforts in the city to plan a campaign which will bring in scrap articles on a far larger scale than heretofore, and the local collection is being handled by a committee representing auxiliaries of the Peterborough War Services. Proceeds from the sale of the scrap will go to the purchase of comforts for Peterborough district soldiers, sailors, airmen and men of the merchant marine.

Pickups are to be made on separate days in different parts of the city, and householders and merchants are asked to co-operate by having their salvage out early and ready for the truck when it comes to their particular part of the town. The dates that have been arranged and the areas to be covered by the salvage truck on the day in question are given as follows:

February 14—Charlotte Street to Parkhill Road west of Reid Street to city limits.

February 16—Charlotte Street, north to Parkhill Road and east of Reid to Water Streets (does not include George Street business section).

February 18 — East City, and north to Auburn Sunday School, including Wartime Houses.

February 21 — South of Charlotte Street to Lansdowne, west of Park to Highway, including Wartime Houses.

February 23—South of Charlotte Street to Lansdowne, east of Park to River, including Crescent and Haggart Streets.

February 25 — South of Lansdowne to River, west to Monaghan Road.

February 28—North of Parkhill Road from Wartime Houses to the River.

February 29 — Business section, George Street business section and Hatton Property Wartime Houses.

In the case of the business section permission has been received for merchants to deposit their salvage collections on the George Street curbs.

Six simple rules guiding householders in the selection of materials suitable for the purposes of the drive and telling how such materials should be prepared for the pickups are contained in cards of instructions which will be distributed by the Civilian Defence Committee throughout the city. They are: Tie newspapers up in bundles; break down cardboard cartons and tie them in bundles; magazines must be tied up in bundles; rags should be tied in bundles, sacks or cartons; metals can be piled loose ... waxed, greased or cellophane ... per, no rubber of any description, and no bones or bottles are collected in this drive.

Grease colections can be arranged for by calling 3044.

Woollen Mill Burns

UXBRIDGE, Ont., Feb. 7—(CP)— A three-hour fire yesterday destroyed a large woolleen mill and an adjacent house, causing damage estimated at $135,000 and temporarily removing a source of employment for about 60 men and women in this Ontario county town 32 miles north-east of Toronto. The mill was owned by Pearlman and Goldberg of Toronto.

How you can get a $100 LOAN if you can pay back $9.46 a month

Here's a quick, private way to get cash for emergencies— No endorsers needed — See monthly payment plans for loans of $25 to $500

NEED $100, $200 or up to $500? Here's a way to get additional cash without fuss or bother. Just tell Household Finance about your problem and choose a convenient payment plan from the table below. No endorsers or guarantors are ever required. And we do not question friends or relatives about your credit. Household Finance loans are made largely on character and earning ability. So if you have a job or other source of steady income don't hesitate to apply for whatever amount you may need.

Rate reduced on loans over $300

You may repay your loan in 2 to 15 monthly instalments. The sooner you repay the less your loan costs. A $100 loan repaid in 12 monthly instalments of $9.46 each—a total of $113.52—costs $13.52, if repaid in six monthly instalments of $17.85 each the cost is only $7.10. Charges on loans of more than $300 were recently reduced. Notice that 12 monthly instalments of $46.73 each now repay a $500 loan in full. Payments shown in the table include both principal and all costs. You pay nothing more. We have no hidden charges of any kind.

Cash for most any purpose

You may get cash at Household to pay old debts, taxes, insurance, medical or dental service, to help relatives—for almost any purpose. If you need money at any time, phone, write or visit Household Finance.

FIND HERE THE CASH LOAN YOU NEED

	CHOOSE YOUR MONTHLY PAYMENT HERE						
	2 payments	4 payments	6 payments	8 payments	10 payments	12 payments	15 payments
$ 25	$12.88	$ 6.57	$ 4.46	$ 3.41	$ 2.78	$ 2.36	
50	25.75	13.13	8.93	6.83	5.57	4.73	
75	38.63	19.70	13.39	10.24	8.35	7.09	
100	51.50	26.26	17.85	13.65	11.13	9.46	$ 7.78
125	64.38	32.83	22.32	17.06	13.92	11.82	9.73
150	77.26	39.39	26.78	20.48	16.70	14.18	11.67
200	103.01	52.52	35.71	27.30	22.27	18.91	15.57
300	154.51	78.79	53.56	40.95	33.40	28.37	23.35
400	205.51	104.79	71.17	54.39	44.33	37.63	30.94
500	256.51	130.60	88.64	67.68	55.10	46.73	38.36

WE GUARANTEE that these payments will repay loans in full, if payments are made on schedule. The loan will cost less if payments are made ahead of schedule. Payments include Household's charge of 2% per month on loan balances of $300 or less and 1% per month on that part of a balance in excess of $300.

B. E. Henderson, President

HOUSEHOLD FINANCE Corporation of Canada
ESTABLISHED IN CANADA 1928
Canada's largest personal loan company with 23 offices in 19 cities
M. E. Holt, Manager
Second Floor, Lansfield Block, 177 Charlotte Street, opposite Loblaws
PETERBOROUGH, ONT. Phone 5841

Personals and Social

Pte. J. F. Chase, of the Veterans' Guard of Canada, has returned to Petawawa, after spending a furlough at his home, Monaghan Road.

Friends of Mr. James French will be glad to know that he is progressing favorably in St. Joseph's Hospital, after his recent operation.

Mrs. Alice Moore and Mrs. D. Heels, of Lindsay, spent the week-end in Peterborough visiting their brother, Mr. George Lee, who is ill at his home, Edinburgh street.

Dr. J. C. Cochrane, who was guest preacher at Trinity United Church, was the guest of Dr. and Mrs. J. A. Bannister, 251 Engleburn avenue, during his stay in the city.

Miss Margaret White, of the University of Toronto, daughter of Mr. George White, M.P. and Mrs. White, of Madoc, spent the week-end with Miss Helen Wellman, 600 Bolivar street.

Mrs. T. H. Bullied, of Toronto, recently visited her sister, Mrs. G. A. Lee, Edinburgh street.

Mr. and Mrs. R. J. Allan and son John Allan, of Toronto, spent the week-end with Mr. and Mrs. R. J. Kidd, 462 Hunter street.

Smn. 2nd Class Bernard Covert, U.S.N., is spending a two weeks' furlough with his parents, Mr. and Mrs. E. Covert, Albert Street.

Friends of Pte. Helen Henry, C.W.A.C., of Cornwall, who has been seriously ill, will be pleased to learn that she is recovering rapidly in Kingston Military Hospital.

Miss Elaine Cook, daughter of Mr. and Mrs. M. G. Cook, 368 Rubidge Street, is leaving today for Hamilton, to enter the school of nursing of Hamilton General Hospital.

Misses Muriel Henry and Irene Killey, Messrs. Emmett Crough and Vern Donoghue, and Mr. and Mrs. Stewart Hayes, spent the week-end in Niagara Falls, visiting Mr. and Mrs. G. Areutt, and family.

Sgt. G. W. Patterson, R.C.A.F., who recently graduated from No. 3 B. and G. School, MacDonald, Man., is visiting his parents, Mr. and Mrs. F. H. Patterson, Bolivar Street.

AW2 D. Hopkins, R.C.A.F., of No. 3 Convalescent Hospital, Toronto, spent Sunday with Mr. and Mrs. H. W. Cooper, Nicholls Oval. AW2 Hopkins' parents, Mr. and Mrs. Russell Hopkins, of Lakefield, also spent Sunday with Mr. and Mrs. Cooper.

The engagement of Grace Adele Esson, daughter of Mr. and Mrs. Kenneth Esson, to John James Irwine McIntosh, son of Mr. and Mrs. Gordon McIntosh, Springville, has been announced. The marriage will take place February 19.

Tpr. Cyril (Bud) Cooper, son of Mr. and Mrs. H. W. Cooper, Nicholls Oval, has left for Toronto where he will enter Christie Street Hospital for observation. Tpr. Cooper spent almost three years overseas with the Princess Louise Dragoon Guards.

Pte. Campbell from New Brunswick won the long distance 'phone call given by the Friday Night Supper Club, and Pte. Tousignant, of Quebec city, won the call donated by the Y's Men's Club, at the Saturday night bingo, held under the auspices of the Citizens' Committee, and Pte. Moffatt, of Stratford, Ontario, won the identification bracelet.

$10 To War Victims

The motion to send $10 to the British War Victims' Fund was moved and adopted at a meeting of the Women's Friendly Bible Class of St. John's Anglican church, held in the parlor of the Parish Hall. Reports were read and adopted during this meeting, and the announcement was made that Mrs. J. Banks and Mrs. F. D. Craig would be hostesses for a social evening, to be held at the latter's home, 544 Water street, on Thursday, February 17.

Ladies On Duty

The ladies of the Salvation Army Home League, with Mrs. E. Hedge, secretary of the League, as convener, were on duty in the canteen of the Training Centre Sunday afternoon, and served sandwiches to the soldiers. The ladies are as follows: Mrs. E. Hedge, Mrs. A. Scott, Mrs. S. Winterbottom, Mrs. William Jones, Mrs. Kenneth Bolam, Mrs. George Thomas and Mrs. Thomas Rose.

In the evening, Ruth Smith and Ardith Bolam assisted Major R. M. Bamsey in the camp theatre, when a group of sacred songs was sung. Major Bamsey was M.C. and led in the singing, and also told a story with a spiritual message.

Valentine Dance Held In Aid Of Army Huts

The K. of C. Hall was appropriately decorated for the Valentine Dance sponsored by the Knights of Columbus, and held Friday evening with the proceeds to go to the K. of C. huts. About 300 people were present and danced to the music of Jack Marshall's orchestra, and tables of bridge were provided for couples who did not care to dance.

Patrons and patronesses for this event were: Senator and Mrs. J. J. Duffus, Mr. and Mrs. Dennis Fitzgerald, Alderman and Mrs. J. E. Sullivan, Mr. and Mrs. H. T. Hickkey, Mrs. and Mrs. J. R. Corkery, Mr. and Mrs. J. K. Sheehy, Mr. and Mrs. M. J. Roche, Mr. and Mrs. W. J. Grady, Mr. and Mrs. A. C. Wolff, Mr. and Mrs. W. J. Cunningham and Mr. and Mrs. A. E. Cauley.

Guests included parties from Lindsay, Cobourg, Hastings, Port Hope and Lakefield, and were as follows: Helen Gallagher, Nancy Gill, Alma Rostocky, Pauline O'Keefe, Bridget Sheehan, Lilian Raymond, Mary McGee, Doreen Wells, Veronica Scollard, Ella Foley, Marcelle Healey, Jean Martin, Marion Whaley, Isabelle Shearer, Nellie Murphy, Rita Sullivan, Dorothy Grady, Eleanor Grady, Anne Walsh, Carmel Leahy, Margaret Hurley, Ann Wilkins, Bernice Lynch, Mary Jane Brown, Isabel Garvey, Lucy Morrow, Madelyn Hynes, Zita Kennedy, M. O'Reilly, Elizabeth McAuliffe, Hilda Sullivan, Hazel Kearney, Edna Brioux, Cecilia Grisdale, Mary Legrow, Barbara Elmhirst, Dorothy MacDonald, Flora MacDonald, Mary E. Walsh, Eileen Convery, V. Quinlan, P. Cowie.

Fabian Galvin, Jack Doran, John Convey, A. Metcalfe, P. Scollard, Wilfred Sexsmith, George Hickey, Jerry Heffernan, Clem Galvin, Howard Walsh, Peter Moore, G. J. de Laplante, John Shaughnessy, Bill Hoey, Duffy Jones, Neil Clark, Gerald Walsh, Francis MacPherson, R. Crowley, Dick Walsh, jr., G. LaPlante, G. J. LaPlante, M. R. Anglesey, O. McIlvena, Murray E. Crowley, Richard Kerr, Cy Hayes, Gerry Courneyea, Leo Clare, M. Mattucci, Joseph Burns, George Hodgson, Geo. Charlton, jr., Bruce Bennett, John Hayes, Bud LaPlante, Orville Falls, J. E. Lee, Mike Quinlin, Charles Waters, Dick Coughlan, David Walsh, John Lee.

Mr. and Mrs. C. D. Cowling, Mr. and Mrs. J. O'Toole, Mr. and Mrs. V. O'Toole, Mr. and Mrs. E. Highland, Mr. and Mrs. B. Laplante, Mr. and Mrs. V. Fitzgerald, Mr. and Mrs. H. J. Denault, Mr. and Mrs. W. H. Beatty, Mr. and Mrs. E. Johnston, Mr. and Mrs. W. P. Kinlin, Mr. and Mrs. D. P. Carrol, Mr. and Mrs. Gerald Gabourie, Mr. and Mrs. A. Ackerman, Mr. and Mrs. G. Bridger, Mr. and Mrs. J. J. Callaghan, Mr. and Mrs. Fred A. Turner, Mr. and Mrs. P. Anglesey, Mr. and Mrs. L. English, Mr. and Mrs. T. Pepe, Mr. and Mrs. Airheart, Capt. and Mrs. Foster, Mr. and Mrs. J. McPharlan, Sgt. and Mrs. DeNoble, Mr. and Mrs. Berardi, Mr. and Mrs. Earle J. O'Toole, Mr. and Mrs. C. A. Clarke, Mr. and Mrs. M. J. O'Brien, Mr. and Mrs. Joseph Anthony, Mr. and Mrs. Thomas A. Brioux, Mr. and Mrs. E. A. Ayrheart, Mr. and Mrs. J. A. Brown, Mr. and Mrs. O. Meagher, Mr. and Mrs. H. Thrasher, Mr. and Mrs. J. O'Toole, Mr. and Mrs. Fred Jones, Mr. and Mrs. N. DeCarlo, Mr. and Mrs. E. O'Brien, Mr. and Mrs. P. V. Crowley, Mr. and Mrs. H. Onley, Mr. and Mrs. W. H. Toal, Mr. and Mrs. Frank Driscoll, Mr. and Mrs. J. Legros, jr., Mr. and Mrs. Leo Girard, Mr. and Mrs. B. Fleming, M. and Mrs. Lucien Girard, Mr. and Mrs. A. Murphy Mr. and Mrs. V. Coty, Mr. and Mrs. A. Ashmore, Mr. and Mrs. Vince Cote, Mr. and Mrs. A. Cote, Mr. and Mrs. James Guiry, jr., Cpl. and Mrs. L. Hayes, Mr and Mrs. Girard Collins, Mr. and Mrs. L. Bacon, Mr. and Mrs. D. E. LaPlante, Mr. and Mrs. Frank Ronco, Mr. and Mrs. John L. Whibbs.

Paul Wm. Holmes Weds Helen B. Johnston

The home of Mr. and Mrs. Charles E. Johnston, Peterborough, was the scene of a pretty but quiet wedding recently, when their younger daughter, Helen Beatrice Johnston, became the bride of Paul William Holmes, only son of Mr. and Mrs. Howard Holmes, of Peterborough. Rev. E. W. Rowland officiated in a room decorated in pink, white, and silver.

Given in marriage by her father, the bride wore a gold dress, black accessories, and a corsage of red roses. She was attended by her sister, Miss Elsie Johnston, wearing a soft green wool dress, matching accessories, and a corsage of gardenias. Mr. Galvin Shearer was best man.

After the ceremony, a dinner was served to the immediate families and friends, and then the young couple left on a wedding trip to Orillia, Barrie and points west.

Y.P.U. To Attend Regional School

The decision to send a delegation to the Regional School, to be held in Omemee on February 19 and 20, with Rev. R. M. Patterson as leader, was made at the regular meeting of St. Andrew's Young Peoples' Union, held Sunday evening in the Church Parlor. Miss Esther Thornton spoke on the school, and invited the Union to send a delegation to gain leadership training.

The president, Miss Margaret Emerson, presided at this meeting, and led in community singing from the Youth Hymnal, with Walter Morrow at the piano. Miss Ailwyn Jones, vice-president, discussed the topic of the evening, which was Christian Healing.

She dealt first with the healing miracles of Jesus, and showed that they sprang from compassion for the sick, in days when there was little medical science. Miss Jones then outlined the work of the mission hospitals of the United Church, overseas and in Canada.

Shower Is Given Miss W. Armstrong

Mrs. Willis Cunningham entertained a number of friends recently at her home on Lock Street in honor of her friend Wilma Armstrong who left for Hamilton today to enter the General Hospital as a nurse in training.

Wilma was presented during the evening with a personal shower.

Those present were, Mrs. Henry Sharpe, Mrs. H. Pickell, Ferne Armstrong, Olive Bell, Elaine Cook, Dorothy Boyle, Helen Edmison, Betty Middleton, Margaret Edmison, Helen Moore, Wilma Armstrong, Iris Kerr, Irma Rosborough, and Shirley McKee.

50 Girls Present Sunday Canteen

A large number of soldiers were entertained by the Sunday Canteen Girls at the Uptown Recreation Centre, Sunday afternoon and evening. There were about 50 girls present, and games were played and songs sung, with Jimmie Abraham and Pte. Steeves at the piano. Lunch was served by the girls during the afternoon.

Sunday evening a singsong was led by Capt. Graham, with Mrs. C. Norman at the piano, and coffee was served to the boys.

Special programs were presented twice during last week at the Centre. Monday evening a concert party, under the direction of Mrs. Clayton Telford, presented a variety program. There were singing selections, mouth-organ solos, skits, and a sing-song, led by Mrs. Samson. Those taking part were Mrs. Rufus Payne, Mrs. S. Mitchell, Mrs. Samson, Mr. and Mrs. Clayton Telford.

On Friday evening the Peterborough Brass Ensemble of the Salvation Army, under the direction of Bandmaster R. G. Routly, presented a program of marches and solos, which was greatly enjoyed by the soldiers. Several marches were played by the ensemble, and were "The Thin Red Line," "On the Quarterdeck," "Wondrous Love," "Great Little Army," "The Contemptibles." Two selections were played by the band, and the audience joined in the chorus. The first of these numbers was "Let me Call You Sweetheart," and the second "Onward Christian Soldiers."

Solos by individual members of the ensemble were as follows: "Men of Harlech," by Bandsman H. Barton, on the drums; "Sunshine of Your Smile," by Bandman B. Smith, on the cornet; "Somewhere a Voice Is Calling," by Bandsman R. Routly, on the cornet; During the intermission a singsong was led by Mrs. Norman, with Ruth Smith at the piano, and everyone joined in.

Needlecraft Pattern

773

by Laura Wheeler

CHARMING HEADNOTES

Exciting as the breath of spring ... this crocheted ruffled band and this cluster of crocheted flowers to wear a-top your newest spring outfit. And fun to make!

Captivating crocheted hats. Do them in colorful straw yarn for spring. Pattern 773 contains directions for hats; stitches.

Pattern Number ....

Size ....

My Name ....

....

Address ....

I enclosed 20c for postage

THE FABRIC HAT—The fabric hat used to receive most attention between seasons when it bridged the gap between heavy felts, furs or velvets and light felts and straws. But now the fabric hat is touted for wear at any and all seasons and the leading designers lavish their art and love on it. This charmer, nice with a fur coat now, or with a fur jacket later, is by Suzanne et Roger. It is a delectable beret built on sea-shell lines and is fashioned of bois de rose slipper satin with its fullness draped and swirled to one side.

—By Alice Alden.

New Books At Library.

Adult

Hale, "Hangman's Tie"; Weston, "Man with the Monocle"; Sullivan, "Dark Continent"; Raddall, "Pied "Union of S. Africa"; Goren, "Better "Union of S. Africa"; Goren, Better Bridge"; Mantle, "Best Play of 1943"; Kenny, "And They Shall Walk"; Leonard, "Stream of Music"; Redding and Neyshon, "Skyway to Berlin"; Lord G., "Murder with Love"; Meckins, "Baltic Riddle"; Leighton, "Give Us this Day"; DePoncins, "Home Is the Hunter"; Brush, "Out of My Mind"; Kimbrugh, "We Followed our Hearts to Hollywood".

Oppenheim, "Mr. Mirakel"; O'Malley, "Wider Wings"; Whitt, "Sweeter Women"; Knight, "Affair of the Fainting Butler"; Holbrook, "Wanted a Murderess"; Seifert, "Bright Banners"; Wallis, "Too Many Bones"; Collins, "How to Understand Electricity"; Dobbin, "Our Old Home Town"; Bedell, "Household Mechanics"; Aldrich, "Lieutenants Lady"; Stevenson, "Crooked Adam"; Ronald, "Old Soldiers Never Die"; Corbett, "Nice Long Evening"; Nash, "New Zealand"; Van Ness, "Meet the Arab"; Abbott, "Yours for the Asking"; Hathaway, "Little Locksmith"; Van Paassen, "Forgotten Ally".

Wentworth, "Miss Silver Deals With Death"; Fenton, "Along Nature's Highway"; Quinn, "Picture Map of Mexico"; Wilson, "Town is Full of Rumors"; Branson, "I'll Eat You Last"; Doyle, "Sherlock Holmes"; Doyle, "Case Book of Sherlock Holmes"; Harrison, "Meteorology"; Sutcliffe, "Meteorology for Aviators"; Orczy, "Scarlet Pimpernel"; Buchan, "Free Fishers"; "Sapper," "Return of Bulldog Drummond"; McDonald, "New Encyclopedia"; Hamilton, "Here, There and Everywhere"; Yates, "Preaching from the Pulpit"; Hurd, 'Battle of the Seas"; Stuart, "Five Plays of 1940".

Adamic, "My Native Land"; Grey, "Twin Sombreros"; Woolrich, "Bride Wore Black"; Ruck, "Sunshine Stealer"; MacArthur, "Berkshire"; MacArthur, "Wiltshire"; Grey, "Call of the Canyon"; Wallace, "White Face"; Jowett, "Plato"; Bellaman, "Flood of Spring"; Vernam, "Drawing People"; Guedalla, "Hundred Days"; Doyle, "Historical Romance"; Young, "Outposts of Victory"; Haycox, "Wild Bunch"; Titmuss, "Modern Carpentry"; Sangster, "Ten Statesmen"; Christmas, "Survival"; Barrie, "Mary Rose"; Lodge, "Making of Man"; Ingersoll, "Battle Is the Pay Off"; Wallace, "Commercial Art"; Tangerman, "Whittling and Carving"; Scott, "Postage Stamp Catalogue".

THE TEA HOUR GOSSIP ....

In these days of so many foods being rationed, we look for recipes having the least of these foods in them, yet we like them tasty and nourishing as well.

We should have at least one hot dish at a meal, as we are told it aids digestion. Meals should also be well balanced, as regards protein, fat and carbohydrate. Serve food that stimulates the appetite and digestion juices. Variety is needful, but not too much. Try not to have the same flavor of food twice at one meal, as for example tomato soup and tomato salad.

As the pineapples are just starting to come into the stores, I am going to give you a recipe that you will be glad to follow;

Six pounds pineapple cut in cubes, 3½ pounds sugar, three pints water. Boil sugar and water together for five minutes, add pineapple, and just let come to a boil. Seal in air-tight jars. You will find this on opening like fresh pineapple.

Delicious Apple Pudding.

Five sour apples, ½ cup of either white or brown sugar, cinnamon, flour, 4 eggs, 1½ tablespoons melted butter, ¼ teaspoon salt. Wipe, quarter, pare and core apples. Add sufficient water to prevent burning. Cook apples, not too much, stirring frequently; spice to taste. Add sugar, then well-beaten eggs, butter, salt, and sufficient flour to make a stiff batter. Place in buttered pudding dish and bake in hot oven, 425 degrees, 20 to 25 minutes. Serve with either lemon or custard sauce.

Dutch Apple Pie.

Six tart apples, 1 cup brown sugar, ½ teaspoon cinnamon, 1 cup cream, flour. Pare apples, core, and cut into eighths and arrange evenly in deep pie plate lined with pastry. Pour cream over apples, and sprinkle sugar and spice on top. Bake in moderate oven, 350 degrees, for 30 minutes, or until the apples are tender.

THE STARS SAY ....

By GENEVIEVE KEMBLE

For Tuesday, February 8.

ACCORDING TO the lunar transits it may take much fortitude, patience, determination and hard work to sidestep obstacles, delays and impediments. With prudence, precaution and well-planned tactics and reasonable objectives there may be progress, with a breaking up of static or crystallized situations. But be alert to malevolent forces arising from unexpected sources, safeguard the health and possessions and financial credit as well as personal reputation.

If It Is Your Birthday.

Those whose birthday it is may be called upon to summon all their determination, courage and endurance in order to break up congested conditions and obstacles coming from unforeseen sources. Delays and disappointments call far patience and perserverance, possibly with the need for relying on their own personal resources and executive ability. Have a care for credit, reputation and health of self and the domestic circles. Make slow but sure the code of operation, thus avoiding sudden changes.

A child born on this day should have much steadiness and stability of character, which will be needed to manage many ups and downs in its career. It may gain from an optimistic outlook on stubborn affairs.

WE PLEASE THE WEE ONES
Mothers have learned they can send their smallest child here in safety because we exert every care to please and make shopping easy for the "small one".
McKnight's Grocery
694 ARMOUR RD. Phone 6134

Are You Prepared?
McDERMID & JURY
321 GEORGE ST. Phone 8801

STOP the AGONY of BURNS
Quick! Slap on a thick Poultice of Mecca Ointment. Almost instantly MECCA relieves the agonizing pain and lessens shock to the sufferer. Then MECCA cleanses the wound—arrests further destruction of the tissues. Then its medicinal properties are absorbed by the tissues, assisting nature to heal quickly, and in most cases preventing scars. Is MECCA (25c) in your home right now?
"MECCA" OINTMENT

If You Suffer Distress From Monthly FEMALE WEAKNESS
Which Makes You Cranky, Nervous
If you suffer from cramps, backache, headache, "irregularities", periods of the blues — due to functional monthly disturbances—
Start at once — take Lydia E. Pinkham's Vegetable Compound. It not only helps relieve monthly pain but also tired, weak, nervous feelings. This is due to its soothing effect on ONE OF WOMAN'S MOST IMPORTANT ORGANS.
Pinkham's Compound is one of the most effective medicines you can buy made especially for women. Taken regularly — Pinkham's Compound helps build up resistance against such symptoms. Also a fine stomach tonic! Made in Canada.

Keep Those Comfortable Shoes
For a few cents your shoes can be repaired by us to give months of comfortable service.
HOPKINS SHOE REBUILD
292 Charlotte Phone 6323

Beginning Our Fourth Year
On this, the Third Anniversary of our business, may we repeat the principles upon which it was founded—
• To win confidence by meriting it.
• To create and hold a reputation for fair dealing and friendliness.
• To build a progressive business that will always be abreast of changing times.
• To ask modest and honest prices for our services rather than lower our standards of quality for consideration of price.
We believe that strict adherence to these ideals has been the reason for the growth of our business.
May we express our deep gratitude to the people of Peterborough and the neighboring communities for their splendid support of our effort to render a maximum of service to the community.
3rd ANNIVERSARY
A. WARD SMITH Optometrist
406½ George Street Phone 9397

FLITE PAINT
For speed and endurance, washable. 8 pastel shades
5-lb. package, $1.15
Harold Coleman
336 George Phone 9922
(Opposite Tamblyn's) Rear Entrance on Market

MOFFAT ELECTRIC RANGES
Featuring Therm-o-matic Synchrotime Control and Famous Moffat Red Spot Element
Free Illustrated Booklet.
Agents:
Miller-Powell Co.
432 GEORGE ST. Phone 6453

Select Your Watch
while stock is complete.
Use Our Lay-away Plan
WARNE'S JEWELLERY
349 GEORGE ST.

DOMINION GIANT ASTERS
NEW WILT RESISTANT TYPE
45 VALUE — 15
GET ACQUAINTED OFFER
Finest of all Asters. One pkt. each Crimson, Shell-pink, Azure-blue, regular price 45¢, for only 15¢, (or 6 separate colors 25¢) Postpaid. Don't miss this remarkable offer.
FREE—Our Big 1944 Seed and Nursery Book. Best yet. Send today. 23
DOMINION SEED HOUSE, Georgetown, Ont.

We will pay you CASH for OLD GOLD in any form. Turn your old gold into cash.
ELSIE BENNETT GIFT SHOP
345 George St.

MATERIALS "To Make Your Own" Clothes
54" wool plaids for skating skirts. Wide assortment of wool materials.
Dickson's Dry Goods
395 GEORGE ST.

SEE OUR Printed Spuns 59c to 1.19
38" to 42" wide.
UPTOWN SILK SHOP
404 George St. N. Phone 3619

PIMPLES
Cuticura helps clear up blackheads, eczema, pimples. Contains valuable medicinal ingredients. All druggists. Buy today! Made in Canada.
CUTICURA SOAP and OINTMENT

A LEVER PRODUCT
Just touch those stubborn spots with Sunlight. Then wash the clothes your regular way. When you see how spotlessly clean everything comes you'll want to tell everyone that Sunlight banishes that "half-washed" look ... safely gets clothes wonderfully clean all over. Remember, Sunlight is all pure soap. It's kind to hands—and marvelous for dishes, too!
FOR A COMPLETE WASHING JOB... YOU CAN'T DO WITHOUT SUNLIGHT

Church Official Receives Chair

FAIRMOUNT, Feb. 7—(ENS)—On Friday evening several dozen members of Fairmount congregation gathered at the home of Mr. and Mrs. Harold Ball for a social hour and to express their appreciation of the services of Mr. J. O. Ball, who for the past 28 years has been treasurer of the Fairmount church, during which period he gave faithful and unsurpassed service.

During the program of singing, readings, contests and speeches presided over by Mr. George Hooton, Mr. Ball was presented with an address read by Mr. R. Fred McIndoo and a rich figured velour lounge chair. The presentation was made by Mr. Russel K. Earle and Mr. Lloyd Hooton. Short speeches were given by Messrs. T. W. McIndoo and Richard Earle and Rev. J. F. Everson.

Following is a copy of the address:

Dear Mr. Ball—This circle of friends has gathered here tonight partly for a social purpose, but particularly to turn the spotlight of our appreciation directly on you.

Your fidelity to your church duties and the manner in which you have nurtured, the godwill of your neighbors these many years has won for you the place in our admiration which we have come to express tonight.

Since 1916 we have benefitted by your ability in handling of the finances of our church. We have respected your wish to be relieved of this office, but in doing so we are prompted to leave in your possession some tangible evidence of our appreciation and gratitude for your services so cheerfully given.

Signed on behalf of Fairmount Church: T. W. McIndoo, George H. Hooton, Russel K. Earle.

WARNED INTERLOPERS.

Daniel Webster, as American secretary of state, was the first to warn other nations to keep on the Hawaiian Islands.

Fashions

A beloved two-piecer you'll practically live in... it's so comfortable, so right for every occasion and so decidedly smart. Pattern 9076 is ideal in cotton or rayon. So step up your sewing program as Sew-and-Save week approaches by making this economical style.

Pattern 9076 comes in misses' and women's sizes 12, 14, 16, 18, 20; 30, 32, 34, 36, 38, 40. Size 16 takes 3¼ yards 39-inch.

Pattern Number ....

Size ....

My Name ....

....

Address ....

I enclosed 20c for postage

FLAVOR

Chase & Sanborn's rich fresh flavor sends sales up. Up, UP!...

CHURCHILL CONFERS — Prime Minister Winston Churchill of Great Britain is host to members of the Chinese mission which recently arrived in London. The above scene in 10 Downing Street shows the Prime Minister with some of his guests. Left to Right (seated): Dr. Wellington Koo (Chinese ambassador to London), Mr. Churchill, and Wangshih-Chieh. Rear (Left to Right): Wen Uyanning, Han Lih-Wu and Lin Wei-Kuo.

DOROTHY DIX . . . .

WAR VICTIMS REQUIRE CARE

Crippled Sailor Needs Treatments, Young Wife Succor in Hour of Trial.

DEAR MISS DIX—I am a girl of 17. I am married and my husband was in the navy up until five months ago. Then he was brought home from Africa with an honorable discharge, but without his right hand. We were happy to be together again. We moved into a small house and he got a fairly good job to run an elevator in a department store, and with both of us working we managed to pay our bills.

But one day he came home and and said he had quit his job; that he couldn't do anything worthwhile without his hand, and for two months he has not been working. He has turned to drinking and gambling and is actually mean to me and to all of his friends. At night he wakes up screaming. I can't talk to him about anything and he keeps telling me that he had better be dead.

Miss Dix, what can I do with him? I won't be able to work much longer because I am going to have a baby. We must live. He is only 19 and has so many years before him. Please tell me what to do and how to snap him out of his discouragement.

A WORIED WIFE.

◆ ◆ ◆

Young Husband Needs Medical Care

ANSWER—No one can read this letter without wanting to weep over these two pitiful children who are the hapless victims of war. For they need everything, money and age and experience and philosophy and courage, to help them solve their problem, and they have nothing. They are babes lost in the woods who do not know how to find their way out.

For how is this little girl child, who is going to bear another child, to find words of comfort and cheer for her husband when her own heart must be fainting with dread within her? How is she to keep the wolf from their door when she will soon have to give up her poor little job and have no weapon with which to fight? And how is a boy whose nerves have been so shattered by the horrors that he has seen on the battlefield that he wakes up screaming at night to hold himself to any ordinary job.

Of course, what the boy needs is to go to some sanitarium where he will be made to realize that while the loss of a right hand is a great misfortune, it does not blight his chances of making a success of life. There are thousands upon thousands of men who have been worse crippled than he is who have achieved fame and fortune in every line of endeavor, and who have found that what they thought was a handicap has been the spur in their sides that has driven them on to winning the race against ill luck.

And, thank God, there are such places of healing, and scientists who are giving their skill and wisdom to bringing back the wounded to a life that is still worthwhile, and Uncle Sam is not unmindful of those who have fought to defend him.

And for the brave little wife there are also places of succor when her hour of need comes. But with the strength and courage she is showing in meeting the situation, she will fight through to victory and, let us hope, the end of their story will not be so tragic as its beginning.

But I urge every boy and every girl who are thinking of getting married to read this girl's letter and take its warning to heart. For what has happened to these two children can happen to them. Thousands of boys will come home from the war wounded, shell-shocked, incapable of stepping into their old jobs until they are cured, and their plight will be far worse if they have wives and children dependent upon them. To see those they love suffer and not be able to help them will be the last drop of gall in their bitter cup.

◆ ◆ ◆

DEAR MISS DIX — The worst type of husband is the human crab, and I got one out of the matrimonial grab-bag. He starts complaining the minute he gets in the house and keeps it up as long as he is at home. Nothing we can do pleases him. He doesn't like company. He doesn't want to go anywhere. And it has worn me down to where I can't stand it much longer.

But, for all that, he seems to love us, turns over his whole pay check to me, and has no bad habits. What can you do with a crab?

JUST A WIFE.

◆ ◆ ◆

Human Crab Difficult to Handle

ANSWER—Have you ever tried putting your crab in boiling water? That is one way of making crabs edible. Another way of making them fit for human consumption is by stuffing them. But I agree with you that in their natural state they are hard to digest and make little appeal to the taste, and I don't wonder that you are fed up on a steady diet of one.

You say that your husband has no bad habits. I think grouchiness and fault-finding are about the worst habits that any man can have, because there is never any letup to them. The drunkard doesn't always stay drunk. He has sober intervals in which he is a pleasant companion. The philanderer isn't always chasing a skirt, and very often he is just as gallant to his wife and pays her as pretty compliments as he does the Other Woman. But the crab is always on the job, making things disagreeable at home.

But, don't forget that your crab has one virtue. He is nutritious. You will never starve while you have him. And that is something to consider in these times of food rationing.

Released by the Bell Syndicate, Inc.

CHINA FUND GETS $31.50

LONDON —(CP)—At an auction in aid of the United Aid to China Fund six new-laid eggs were sold for $31.50.

Whether it's a cough and cold remedy, tooth paste or anything else in the drug store line, call us for service.

NUGENT DRUG CO.

FRANK GREATRIX
386 George N.
Phone 6824

MANICURING

We will give you prompt service on manicuring. Let us have your reservations early.

Paris Beauty Salon

184 HUNTER W.
Phone 5311

SWIFT'S WEEKLY FOOD HINTS

Martha Logan, Swift's famed Home Economist, whose weekly cooking column is a regular feature of this page. Look for these valuable hints every Monday

by Martha Logan

Versatile Apples!

Apples have place at either head or tail of a meal

Whether they come from B.C.'s Okanagan Valley, Ontario's vast orchards or the Maritime's Annapolis Valley, Canada's apples are tops. Practically every grocery or fruit store shows shiny Mackintosh Reds, golden Russets or Jonathons. It's common kitchen sense to use our own backyard fruit, especially when it is so thrifty and versatile.

You can use apples anywhere in a meal; as the base of a fruit cocktail; as a mixer for salad with celery; a pepper-upper as apple rings with the meat course; or made into clear, tangy applesauce for dessert.

For a perfect husband-winning meat dish try this Lamb Apple Topper:

¾ pound diced lamb
5 whole cloves
3 cups sliced tart apples
3 tbsps. water
1 tbsp. fat
1 tsp. grated lemon rind
½ cup dry bread crumbs
⅓ cup brown sugar

Pan fry lamb until brown in hot fat. Place in shallow baking dish, season, add cloves; and cover with sliced apples. Sprinkle with water. Top with mixture of lemon rind, bread crumbs and brown sugar. Cover. Bake in moderate oven (350° F.) for 30 minutes, then bake uncovered 15 minutes.

Martha Logan

SAVE FOOD—SAVE FREEDOM

Every housewife in Canada has a personal part to play in the war on the food front. Our country has undertaken vast responsibilities for supplying food to our allies, besides feeding our armed forces and prisoners of war through Red Cross parcels. All this means that we at home can and must help by using food much more carefully. Remember: "Buy wisely; cook correctly; eat it up completely" . . . and help win both the war *and* the peace!

Hasten their Victorious Homecoming

You can help bring the boys home by buying War Savings Stamps from your Food Dealer every time you shop.

SWIFT CANADIAN CO. LIMITED

A Dominion-wide organization devoted to the conservation and efficient distribution of Canadian food resources

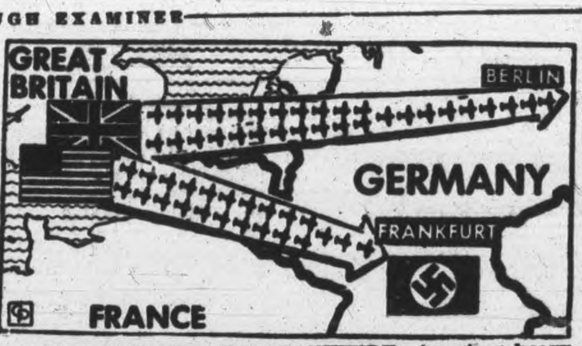

ALLIED BOMBERS HIT FRANKFURT—American heavy bombers have been blasting Frankfurt-on-Main in several raids over Germany. At the same time the R.A.F. and R.C.A.F. have continued their big raids on Berlin.

New Course

OTTAWA, Feb. 7.—(CP).— Defence Headquarters last night announced the opening of a new course in advance corps training for members of the Canadian Women's Army Corps. The 30-day course, held at Ste. Anne de Bellevue, Que., includes instruction in all forms of C.W.A.C. organization and administration.

Catholic Bishop Lauds CWAC's

OTTAWA, Feb. 7 —(CP)— Hon. Brig. C. L. Nelligan, principal Roman Catholic chaplain to the Canadian forces, expressed confidence in a recent message to Canadian women in uniform.

When women were admitted to the forces, he said, he at first feared the effect of military life and associations on their characters, but "three years supplied the answer — years that tell the story of a challenge bravely accepted."

Comparing the part women are playing today with the pioneer roles of their forebears, Brig. Nelligan mentioned the value to soldiers' morale of having their wives and daughters behind the line, "to be the link which binds them to home and decency."

Nurses Rescued

WASHINGTON, Feb. 7.—(CP). — Canadian troops and nurses were among 1,977 persons rescued from a torpedoed troopship in the Mediterranean, Capt. E. R. Johnson of the S.S. Monterey reported yesterday.

For Faster Relief of

CHEST COLDS

Muscular Aches & Pains

Tired Burning Feet

MASSAGE WELL WITH

BUCKLEY'S STAINLESS WHITE RUB

PRICE 30c and 50c at ALL Druggists

FIRST CHOICE

in a majority of Canadian homes

More and more Canadian housewives are depending on their favourite Kellogg's cereals not only for breakfast, but for lunches and odd-hour snacks too. This way they save precious time and work—provide their families more varied and appetizing meals!

Barbara B. Brooks

TELLS YOU WHY WE MUST ALL SHARE FOOD, SAVE FOOD!

In each war year Canada's food production has increased enormously—thanks largely to the wonderful job our farmers have done despite many handicaps. Then why a conservation programme? Because the supply hasn't increased, can't increase enough to keep ahead of the increased *demands!* And what are the demands?

A. More people are working, *harder* than before. They *need* more food, and have the money to buy it.

B. Our men in the Services need 1½ times the food they used as civilians to keep up their "fighting strength."

C. Our boys in prison camps look forward to the food sent in Red Cross parcels.

D. More and more food must go to civilians overseas.

But despite all these extra demands, you, the Canadian housewife, still get most of our food supply. There's enough for everyone—IF we all make the best possible use of it. Here are three rules to follow:

1. Don't waste a thing, ever!
2. Use plentiful foods to vary your meals—share those that are less abundant.
3. Replace and extend meat and protein dishes with cereal products.

Wise homemakers are finding a great many ways of putting new interest in their meals by using Kellogg's cereals as a main dish or as a meat-extender.

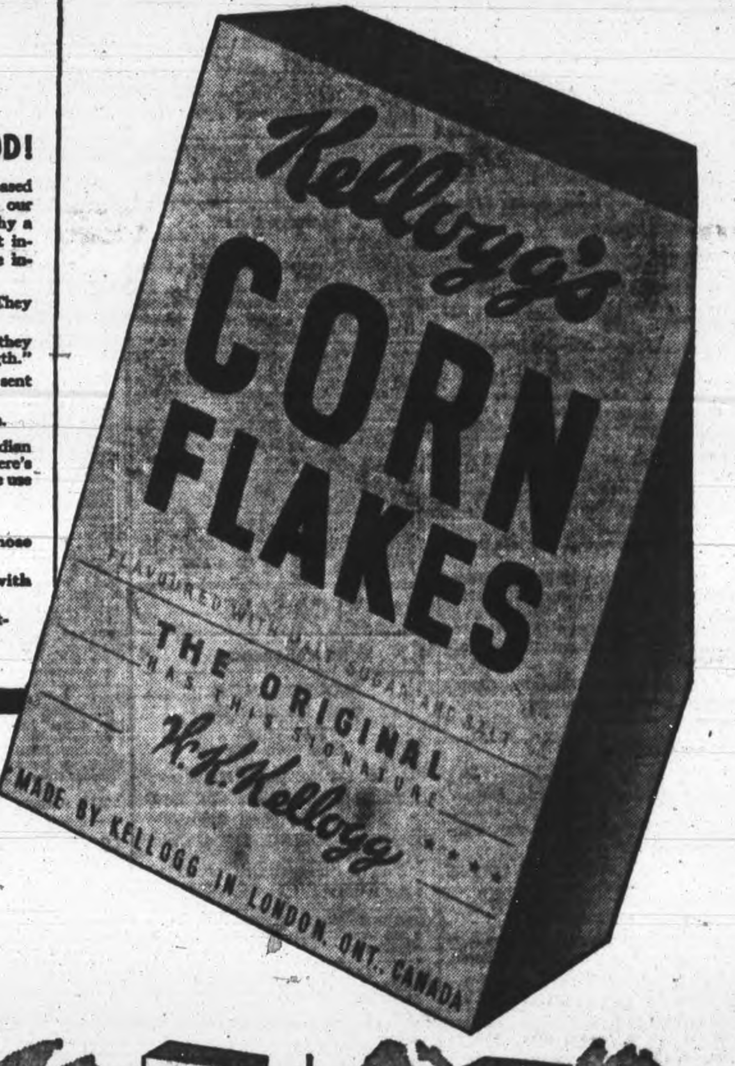

Let a delicious bowl of Kellogg's Corn Flakes wake up morning appetites at your house. Voted *first* for *flavour* by 4 out of 5 Canadian housewives. For years the favourite cereal of Canadian families. Easy to digest . . . ready to serve. Made by Kellogg's in London, Canada.

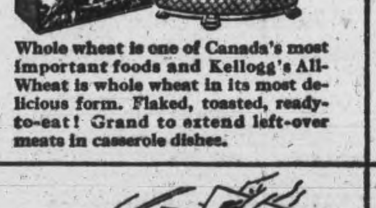

Whole wheat is one of Canada's most important foods and Kellogg's All-Wheat is whole wheat in its most delicious form. Flaked, toasted, ready-to-eat! Grand to extend left-over meats in casserole dishes.

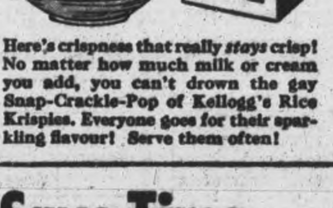

Here's crispness that really *stays* crisp! No matter how much milk or cream you add, you can't drown the gay Snap-Crackle-Pop of Kellogg's Rice Krispies. Everyone goes for their sparkling flavour! Serve them often!

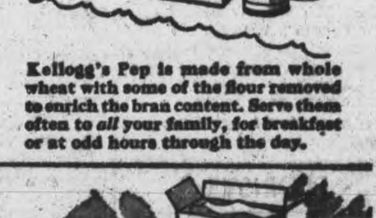

Kellogg's Pep is made from whole wheat with some of the flour removed to enrich the bran content. Serve them often to *all* your family, for breakfast or at odd hours through the day.

Here's a shredded whole wheat cereal that's appetizingly different! Shredded, crisped, curled—Kellogg's Krumbles have a distinctive flavour only Kellogg's can capture! No fuss or bother to prepare! No messy pots or pans to wash!

Save Time... Save Work... Save Fuel!

Hasten Our Boys' Victorious Home-coming. Buy War Savings Stamps from your grocer.

Kellogg's Bran Flakes help keep you fit for your daily work . . . "extra" activities, too! Ready-to-serve in 30 seconds. Serve them for breakfast, lunch, between-meal snacks.

The Examiner

CLASSIFIED ADVERTISING RATES

Cash with order. 1½c per word per insertion; 35c minimum for first insertion; 45c minimum with box number.

If paid within five days, 2c per word per insertion.

After five days, 2½c per word per insertion.

Refunds must be claimed within thirty days.

The names and addresses of boxholders are confidential, and cannot be given under any circumstances.

THE PETERBOROUGH EXAMINER reserves the right to classify, edit, or reject any classified advertising copy. Read your ad at the first insertion. The Examiner will not be responsible for more than one incorrect insertion. Copy accepted up to 1 p.m. each day for insertion the same day, except Saturdays, when copy must reach the Examiner before 10 a.m.

Birth Notice	75c
Card of Thanks	75c
Engagement Notice	75c
Marriage Notice	75c
Death Notice	75c
In Memoriam	75c

The above charge is for 50 words—over 50 words 2c per word is charged.

Coming Events — First insertion, 20 words or less minimum charge 50c. Subsequent consecutive insertions, 40c per insertion. Over 20 words, 2c per extra word per insertion.

TELEPHONE 4641.

Births Marriages Deaths
In Memoriam
Cards of Thanks

BIRTH.

FIDDICK. — Mr. and Mrs. Gerald Fiddick are happy to announce the arrival of their son (Roger Gerald), at Nicholls Hospital, on February 2nd, 1944.

ENGAGEMENT.

Mr. and Mrs. Kenneth Esson wish to announce the engagement of their daughter, Grace Adele, to John James Irvine, son of Mr. and Mrs. Gordon McIntosh, of Springville. The marriage to take place quietly, February the Nineteenth.

DIED.

RIEL, Edward. — At his residence, 558 Park Street, Peterborough, on Monday, February 7th, 1944, Edward Riel, beloved husband of Levina Jane Hurl, in his 92nd year.

Resting at the Webster Funeral Home, Lakefield, for funeral service on Wednesday, February 9th, 1944, at 2 p.m. Interment Lakefield Cemetery.

RICKLES, John. — The death occurred at his late residence, Anstruther Township, Saturday, February 5th, of John Rickles, husband of Lillian Todd, aged 68 years.

The remains will rest at the home of his daughter, Mrs. Henry Edwards, Apsley.

The Funeral will take place from Trinity United Church, Apsley, on Tuesday, February 8, at 2:30 p.m., Rev. Edgar Burritt, Brampton, conducting the service.

Interment will be in the Union Cemetery, Apsley.

NORTHEY, Mrs. W. J. — In Lakefield, on Monday, February 7, 1944, Emma Jane Sage, beloved wife of the late W. J. Northey, in her 78th year.

The Funeral will be held from the late residence, Queen Street, Lakefield, on Wednesday, February 9, at 2:00 p.m., the Rev. George Kelly officiating.

Interment Lakefield Cemetery.

LUMMIS, James. — Early Sunday morning, February 6, 1944, at the residence of his son, E. G. (Bert) Lummis, 285 Park Street North, James Lummis, in his 85th year, beloved husband of the late Mary Davidson.

Resting at the Belleghem Funeral Home, 190 Hunter Street, for service on Tuesday morning at 10:30, Rev. William A. Filer of All Saints' Anglican Church officiating.

Interment at Glanmire Cemetery, Hastings County.

IN MEMORIAM.

LUNDY. — In loving memory of a dear mother and grandmother, Mrs. W. J. Lundy, who passed away two years ago to-day, February 7, 1942.

Not dead is mother, but sleeping
In her Father's home above;
Rewarded for her suffering,
Rewarded for her love.

—Fondly remembered by her son Homer, daughter-in-law Helen, and Grandchildren.

MILLEN. — In loving memory of a dear husband and father, William Millen, who passed away February 5, 1941.

Sweet memories will linger forever,
Time cannot change them, it's true;
Years that may come cannot sever
Our loving remembrance of you.

—Lovingly remembered by Wife and Daughters, Mrs. Al Devlin and Mrs. Stanley Hubbell.

WILSON. — In loving memory of Joseph K. Wilson, who passed away February 7, 1934.

Dear father, you are not forgotten,
Though on earth you are no more;
Still in memory you are with us
As you always were before.

—Ever remembered by Violet and Wes.

FLORISTS

TURNBULL'S FLOWERS LIMITED
441 George Phone 7522—Nights 3257

ASHBURY'S
Specializing Wedding and Funeral Flowers.
Phone 4922—Nights 3054 316 Charlotte

In Memoriam Verses

A booklet from which In Memoriam verses may be selected is available at the Advertising counter of The Examiner. Telephone Classified Dept. 4641.

COMING EVENTS

First insertion, 20 words or less minimum charge 50c. Subsequent consecutive insertions, 40c per insertion. All over 20 words, 2c per extra word per insertion.

LADIES' AUXILIARY to Canadian Legion are holding a Bingo, in Legion Hall, on Monday, February 7, at 8:15. Real good Prizes. Proceeds for War Work. Tickets 25c, Extra Card 10c.

DANCE IN TOWN HALL, MILLBROOK, Tuesday, February 8th. Sheldon's Orchestra, Modern and Old-time. Admission: Ladies 35c, Gents 50c.

SOCIAL EVENING, — K. OF C. Hall, Simcoe street, Tuesday. — Thirty games. Special Prizes. Come and bring your friends for an enjoyable evening.

DANCE—In Keene Town Hall, on Friday, February 15, under auspices Carry On Club. Proceeds War Work. Leahy's Orchestra. Admission: Ladies 35c, Gents 50c.

SONG RECITAL—By Singers from the Studio of Thursa G. Williamson, in the Recreation Room, Y.W.C.A., Tuesday, February 8, 8:30 p.m. Proceeds British War Victims. Admission 25c.

WORKERS AND UNEMPLOYED Bingo To-night, Moose Hall, 8:15. Prizes: Indian, Esmond-Kingcot and other good quality Blankets, Bed Linens, Kitchen Linens, End Tables, Magazine Racks, Hassocks, Fancy Cushions, Lamps, Chromeware, Silverware, Cookware, Chickens, Bed Comforters, and other Grand Prizes. 13th Game: Choice of 8-Day Mantel Clock, All-Wool Blanket, 42-Piece Luncheon Set or Chenille Bedspread. Admission 25c. Extra Card 10c.

KEENE SKATING RINK — Carnival, Saturday, February 12, 1944. Good Prizes. Children Skating and Adults, 15c and 25c. Everybody welcome.

PERSONALS

AVON REPRESENTATIVE, 548 BETHUNE. Telephone 3194.

RAWLEIGH'S PRODUCTS. 360 SIMCOE. Telephone 3055.

"SLENDOR TABLETS" — HARMLESS and Effective. Two weeks' supply $1.00. At Elliott's, McDermid & Jury and Payne's Drug Stores.

FULLER BRUSH PRODUCTS. J. Wright, 580 Bolivar. Telephone 8502.

FULLER BRUSH REPRESENTATIVE Telephone 9778.

FULLER SALESMAN F. DAWE, 451 Water. Telephone 4789.

Custom Tailoring

DOES YOUR COAT OR SUIT NEED Altering? Have it done now. Tony Pepe, Greene Building. Dial 4295.

Piano Tuning

WILLIAM POTTER, PIANO TUNING and Repairing (formerly Heintzman) Dial 9462.

PIANO TUNING AND REPAIRING — Fred Walker, Heintzman & Company, Toronto. Mail orders to CHEX or Telephone 9496.

3a Hairdressers 3a

SPECIALS — END PERMANENTS $1.00 up. Oil Permanents $2.50 up. Downer's. Dial 8874.

EXTRA SPECIAL OIL WAVE, $6.50 FOR $5.00. Rosanne Beauty Salon, Kresge Building. Dial 8837.

DIAL 4431 FOR THE NEW 1944 STYLES in Marcelling. Our Permanent Waving Supplies are the Best, and our Prices are Greatly Reduced. Miss Reid, 416 Water Street.

SPECIALS — $8.50 VAPOR PERMANENT for $7.00. $7.00 Machineless Permanent for $4.00. Includes Shampoo, Hairstyle Cut and Scientific Testing. Telephone 5311. Paris Beauty Salon.

MARY MARINO SUGGESTS FOR FINE Dry, Hard-to-curl Hair, one of her better Oil Waves at $7.50. Other Oil waves from $3.50 up. Dial 8663.

FOR SALE

4 Miscellaneous 4

WOODEN PAILS
With Handles—25c
BARRELS
Like New—50c
10 H.P. Electric Motor
3,000 Ft. 1¼" Heating Coil Pipe
2,500 Ft. ⅝ Steel Cable
ROLLED ROOFING, 20% Discount
THE PETERBOROUGH METAL COMPANY

GENUINE NORDHEIMER PIANO, IN good condition. Parks' Studio, 208 Charlotte.

USED LUMBER, PLANKS, SCANTLINGS, and Matched Lumber. 472 Reid Street.

TRICYCLE, GOOD CONDITION. 634 Union Street.

COOK STOVE, IN GOOD SHAPE; also Radio. Telephone 8319.

LADY'S WINTER COAT, COOK STOVE 472 Reid.

.33 WINCHESTER REPEATING RIFLE, in good condition, with Shells. H. Crowe, Lakefield.

VACUUM CLEANER, GENERAL ELECTRIC Cylinder type, nearly new, perfect running order; Round Oak Dining Table and Chairs. Evenings, 688 Gilchrist.

FOLDING GO-CART, FOLDING Single Bed, and Baby Sleigh. Telephone 4838.

MAN'S SUIT, SIZE 44, TALL; LADY'S Black Cloth Coat, size 42; Lady's Navy Felt Hat, never worn. Telephone 6496.

CHIPPAWA POTATOES. TELEPHONE 7069.

Musical Instruments

VIOLINS. SUITE 3, LANSFIELD Building, Charlotte.

SET OF TRAP DRUMS. 174 HUNTER East.

5 Dogs, Cats, Birds, Etc. 5

CHOICE RED COCKER SPANIEL Puppies. Welch's, 140 Douro Street. 5840.

SIX PURE-BRED SPRINGER SPANIEL Puppies, 2 Females, 4 Males. Telephone Old Orchard Farm. 3669.

DOGS BOARDED. HEDGLEY KENNELS, Port Hope Highway. Telephone 4906.

FOR SALE

6 Fuel 6

11 CORDS MIXED WOOD, 4-FOOT. 178 Aylmer.

HARDWOOD. TELEPHONE 3053.

7 Livestock and Poultry 7

HOLSTEIN COW, CALF AT FOOT, 7-year-old. Telephone 130 ring 2, Lakefield.

YOUNG HOLSTEIN COW, JUST freshened. Telephone 20 ring 12, Keene.

SOW AND SIX PIGS. AYRSHIRE Heifer, due to freshen. Dial 6020.

REGISTERED HOLSTEIN BULL, 3 months old. Leslie Greacen, Roseneath, Telephone 23 ring 31.

DURHAM COW, DUE ON FEBRUARY 13; Two-year-old, Three-year-olds. C. Towns, 7 ring 12, Douro, Evenings.

BLOOD AND BELGIAN MARE, BROKE Single and Double; Clyde Mare, 4 years, broke Double; Sow and 7 Pigs, 4 weeks old. Vernon Olver, No. 4, Peterborough.

REGISTERED HOLSTEIN BULL, YEAR and half old. Holstein Cow, due to freshen March 4. Morgan Bigelow, Bethany.

THREE YOUNG SOWS, TO FARROW soon. Albert Roberts, Armour Road South. Dial 5817.

GREY WAGON HORSE, 5 YEARS; Blue Roan Belgian, rising 4. Milton Clark, Lindsay Highway.

ONE SOW, DUE MARCH 15. TELEPHONE Omemee 50 ring 31.

BROWN GELDING, 4 YEARS, 1,450 lbs., quiet, well broken, single or double; make good Delivery Horse. Telephone 6042.

REGISTERED SHORTHORN BULL, 22 months old. Clive Byers, Route 8, Peterborough.

Baby Chicks

WE HAVE STARTED CHICKS, IMMEDIATE delivery. Orders for March Chicks should be in now. Leghorn Pullets for your future egg markets, also. Bray Hatchery, 364 Water. Dial 3834.

7x Farmers' Needs and Supplies 7x

WANTED, YOUNG SOW, BACON TYPE due around 1st April; also 300 feet Used Lumber or Small Henhouse. Answer by letter, giving full particulars, Stan. Exell, General Delivery, Peterborough.

WANTED, COLONY HOUSE 10 x 10 OR 12 x 12; good repair. Write Box 37, Bethany. State price.

AUTOMATIC INCUBATOR, 1,000-EGG capacity, oil hot water heating, thermostatically controlled, in excellent condition. Telephone 4838.

SEED OATS. TELEPHONE 7097.

8 Real Estate 8

50-ACRE RANCH, WITH LOTS OF water. Walter Thurston, Omemee.

THE PROPERTY KNOWN AS THE Ackerman Mine Ltd., part of Lot 6, in the 8th Concession of the Township of Marmora, on which is all the Machinery, Fixtures, Boilers, Compressors, etc. Apply Frank Baalim, Madoc, Ontario.

50-ACRE FARM, FRAME HOUSE, AND barn, 4 miles from Havelock, at Blairton Station, close to school, telephone, just off No. 7 Highway. Mrs. Allen Hubble, Havelock, R. R. 3.

6-Room Brick, Oak Floors Up and down, modern Kitchen and Bath, garage	$4,700
South, 6-Room, Modern Brick and Frame, large lot	$3,500
Central, 6-Room Frame, well decorated, $500 down	$2,500

O'TOOLE BROS.
Real Estate and Insurance
184 Charlotte St. Telephone 9447

DESIRABLE RESIDENCE, WEST-END, Seven Rooms, Four Bedrooms, hardwood floors, fireplace, garage. Write Box 46, Examiner.

GOOD 160-ACRE HIGHWAY FARM, with Hydro. Will Sell or take City House part payment. Write Box 43, Examiner.

NEW BUNGALOW, 3 BEDROOMS, oak floors, tile floors in kitchen and bathroom, garage in basement, West-end, $2,100 cash, $18.00 per month or more for balance. Write Box 52, Examiner.

North, 6 Rm. Cottage, L. & Wat.	$1,800
South, 4 Rms. Nw Cottage, terms	$2,800
Central, Good Dble House, sewer	$3,800
East, 6 Rms. Stone, modern	$4,000
East, Semi-Bungalow, bargain	$4,000
Bolivar, 7 Rms. oak fls., $500 dn.	$4,200
Suburban, 7 Brick, mod., 1 Acre	$4,200
New, 4 Rm. Bungalow, vacant	$5,000
Maitland, 8 Rms. modern	$5,000
Water N., 7 Rms. Modern House. Trade for Smaller.	

J. A. GIBBS, 141 Hunter St. 3843.

Brick Duplex, Hot Water Heating, hardwood floors, good location	$4,500
100 Acres, Large Stone House, barn, stone foundation, lovely location, on County Road	$3,000
Brick, 5 Rooms, New, furnace, hardwood floors, garage, large lot	$3,000

M. STOREY
374½ George St. Telephone 8673

10 Used Cars 10

1933 CHEVROLET DELUXE SEDAN, excellent tires. 31 Park, after 5.

1941 HUDSON SEDAN, RADIO AND Heater; 1940 Mercury; 1937 Dodge Coupe, Special Deluxe; 1929 Chevrolet; 1934 Dodge Coach. R. Hopkins, Imperial Service Station, Lakefield. Telephone 124.

1929 FORD SEDAN, HEATER; GOOD tires. Best cash offer. 472 Driscoll Terrace.

1933 DODGE SEDAN, GOOD RUBBER, new motor job. 317 Burnham, between 5:30 and 7 p.m.

1929 DURANT SEDAN, SIX CYLINDER. Telephone 1524, Keene, after 7.

TO RENT

11 Miscellaneous 11

ELECTROLUX CLEANER, COMPLETE, by Day or Week. 4547.

11x Apartments to Rent 11x

FOUR-ROOM HEATED APARTMENT. Possession March 1st; adults only. Dial 5230.

12 Rooms 12

MARCH 1ST, UNHEATED FLAT, 3 Rooms and bathroom, $15.00 monthly. Telephone 3468.

TWO LARGE, CLEAN, FRONT ROOMS quiet home. Park Street North. Write Box 71, Examiner.

FURNISHED, LIGHT HOUSEKEEPING Room, central; Girls. Dial 8610.

WANTED

13 Rooms Wanted 13

WIFE OF OFFICER ON PERMANENT Staff requires Room and Board, in private home, central. Write Box 76, Examiner.

TWO FURNISHED, LIGHT HOUSEKEEPING Rooms by Young Couple immediately. Write Box 72, Examiner.

WANTED

13 Rooms Wanted 13

SMALL HOUSE OR 4 ROOMS WANTED by March 1, by Soldier's Wife and One Child. Telephone 9392 during Day or 9343 Evenings.

13b Houses Wanted 13b

SIX TO EIGHT ROOMED HOUSE, waterworks preferred. Anytime till April 1. 271 Sherbrooke. Telephone 7404, after Five-thirty.

GOOD HOUSE, ABOUT $4,000 TO $5,000; hot water heat preferred. Write Box 25, Examiner.

15 Miscellaneous 15

¼ H.P. MOTOR, IN GOOD CONDITION; also Oil Burner for Stove. Telephone 3139.

TO RENT, FARM ON GOOD ROAD, near City, Hydro preferred. Would buy if satisfactory. Write Box 75, Examiner.

USED RADIOS, ANY CONDITION. Donnelly Second-Hand Store, 390 Aylmer. Telephone 4314.

ONE OR ONE AND A HALF HORSE-Power Motor, 110 volts. D. H. Dick, Omemee.

TWO-WHEELED TRAILER, GOOD condition. Dial 5074, Evenings.

COAL OIL COOKING STOVE AND Hand Wringer. Write Box 73, Examiner.

CHAIRS, SUITABLE FOR MEETING Hall, any quantity. Telephone 3139, or Box 74, Examiner.

USED BABY'S CRIB AND PRAM. Telephone 4220.

FULLY EQUIPPED FARM, WILL Work on Shares. Write Box 51, Examiner.

THREE COAL BROODER STOVES. Oldham Poultry Farms, Port Hope.

50 OR 100 ACRE FARM, HYDRO PREferred. Would Buy if satisfactory. Write Box 45, Examiner.

DESIRABLE BUILDING LOT, WEST-end. State price and location. Write Box 47, Examiner.

BICYCLE THAT CAN BE RE-BUILT; also Parts. Telephone 5894.

PRACTISE PIANO. TELEPHONE 5130.

HIGHEST PRICES PAID FOR RAGS, Paper, Iron, and Metals. J. Burfield. Dial 8368.

STOVES AND FURNITURE WANTED Telephone 4115—Nights 6294.

STOVES, FURNITURE. HUDSON Telephone 65, Lakefield.

POULTRY AND FEATHER TICKS PAY Highest Prices. M. Gishman. Dial 8298.

LIVE POULTRY WANTED — MARKET Prices. A. Lantin. Telephone 6297.

LIVE POULTRY—MARKET PRICE. M. Katz. 6906. 192 Aylmer.

IRON, RAGS, FEATHERS, PAPER Petersiel, Bethune and Hunter. Telephone 9403.

LIVE POULTRY — PAY HIGHEST Prices. Florence, 6823. 560 Homewood.

18 Help Wanted, Female 18

GIRL TO DO GENERAL HOUSEWORK, small family; good wages. Apply 262 Parkhill Road.

GIRL FOR LIGHT HOUSEWORK. 323 Simcoe.

MAID WANTED, THREE ADULTS; good wages. Apply 754 Water Street, after 6 p.m.

HOUSEKEEPER, 2 ADULTS, ONE child, central; good wages. Telephone 8729.

GIRL OR WOMAN FOR GENERAL Housework, two adults, one child. Telephone 4208.

TWO EXPERIENCED HAIRDRESSERS for Town of Ten Thousand East of Toronto. Apply nearest Employment and Selective Service. Refer to CR-585.

WANTED, A MIDDLE-AGED LADY AS a Companion to a Widow; must be refined and cheerful; bring reference; Board free. Apply to 173 Edinburgh Street.

19x Agents Wanted 19x

START IN YOUR OWN PART TIME Business. If you have been laid off in a war plant, if your farmwork or other occupation does not take all of your time, if you are honest and dependable, military exempt, willing to work for financial independence, we'll establish you in your own part time Business, supplying Household and Farm Necessities. Suitable travel outfit required. Credit furnished. Write The J. R. Watkins Company, Dept. O-P-2A, Montreal, Que.

21 Boarders Wanted 21

COMFORTABLE, FURNISHED BEDroom, Gentlemen; Board optional. 316 Maitland Avenue. 7367.

BOARDERS, ALL CONVENIENCES. Telephone 3425.

ROOM AND BOARD, IN QUIET HOME. 4898.

FRONT BED-SITTING-ROOM, NEAR General Electric. 3077.

BEDROOM, BREAKFAST AND EVENing Dinner, for Business Girl; central. Dial 7255.

BOARDERS. TELEPHONE 4384.

FRONT ROOM, ONE OR TWO GENtlemen; Meals optional; near Factories. Dial 9106.

BOARDERS, NEAR WESTCLOX. 5434.

BOARDERS. DIAL 8727.

WHO CAN DO IT

22b Painters, Decorators 22b

COLEMAN BROS. — "THE HOME OF Decorating." Established 1906. Telephone 4485. North of Brock Street.

EFFICIENT SMART STYLING for HOME DECORATION
Interior and Exterior
"Elastica Quality Goods"
HAROLD COLEMAN
Telephone 9922 336 George Street

CUMPSTY & DACK, PAINTERS AND Decorators. Telephone 3791.

22f Miscellaneous 22f

ALL MAKES OF SEWING MACHINES Repaired. Stuart, 584 Division. 5287.

JIM CAREY, WATCHMAKER, 450 George Street South. Dial 4163. All Repairs carefully made. Electric Clocks included.

DUSTLESS FLOOR SANDING. — Graham. Dial 9007, Night 8607.

WINDOWS, WALLS, FLOORS CLEANed and Polished. 634 Union.

DUSTLESS FLOOR SANDING. FLOORS Laid and Refinished. Decorating. William Higgins. Dial 8887.

22j Wood Cutting 22j

WOOD SAWING — PROMPT SERVICE especially to City orders. 3702.

WHO CAN DO IT

22j Wood Cutting 22j

WOOD SAWING. TELEPHONE 9314.

WOOD SAWING. S. BEBEE, PROMPT and Efficient Service. Telephone 5462.

25x Dressmaking 25x

DRESSMAKING, TAILORING, ALTERations. Telephone 4936. 593 Harvey.

ALTERING, DRESSMAKING — CHILDren's Clothes a Specialty. Telephone 8514.

LOST

BOY'S NEW SHOE AND GOLOSH, VIcinity of Charlotte and Monaghan Road. Telephone 3069.

LADY'S WESTFIELD WATCH, STEM missing. Reward. Telephone 7508.

BETWEEN PETERBOROUGH AND Oshawa, Bus, Suitcase of Ladies' Clothing, other valuables. Finder please notify Box 117, Omemee. Liberal reward.

HONEY-COLORED COCKER SPANIEL, Wearing collar and tag. Reward. F. R. Pope. 8363.

FOUND

HOUND, STRAYED ON LOT 23, CONcession 12, Otonabee. Telephone 6009.

CLASSIFIED ADS BRING QUICK RESULTS

LOANS

LOANS TO WORKERS

NO ENDORSERS NEEDED

Choose a monthly payment plan

Cash Loan You Get	4 Payments	6 Payments	10 Payments	12 Payments	15 Payments
$25	$ 6.57	$ 4.46	$ 2.78	$ 2.36	
50	13.13	8.93	5.57	4.73	
75	19.70	13.39	8.35	7.09	
100	26.26	17.85	11.13	9.46	$ 7.78
125	32.83	22.32	13.92	11.82	9.73
150	39.39	26.78	16.70	14.18	11.67
200	52.52	35.71	22.27	18.91	15.57
300	78.79	53.56	33.40	28.37	23.35
500	130.60	88.64	55.10	46.73	38.36

Just tell Household Finance about your problem and choose a convenient payment schedule. Payments above include charges at our new reduced rate of 2% per month on that part of a balance not exceeding $300 and 1% per month on that part of a balance in excess of $300.

Household Finance
Corporation of Canada
Established in Canada 1928
Second Floor Lansfield Block
177 Charlotte St. (Opp. Loblaws)
M. E. Holt, Manager Phone 5841

TO ANYONE NEEDING CASH—

Our business is lending money to those who need it quickly and in confidence. With years of experience and a competent staff, we believe we offer as fine a service as can be found anywhere.

We get a lot of satisfaction out of helping people, because we believe in doing business in a friendly way. Any time you need extra cash for an emergency — anywhere from $20 to $1,000 — drop in and see us. We'll probably be able to help you. It would give us great pleasure to add you to our list of over 100,000 customer friends.

CAMPBELL
FINANCE CORPORATION LIMITED
Subsidiary of Industrial Acceptance Corporation Ltd.
169 Charlotte Street
F. M. Vivash, Branch Manager
(Above A. & P. Store) Phone 3520

Here And There

(Continued from Page 6)

York Saturday for club representatives to adopt the 154-game schedule of the International Baseball League. The Toronto Leafs open at Jersey City April 20 and will play their first home game May 3.

Betting High.

More than $1,000,000 was wagered Saturday at Hialeah Park by the largest crowd of the Florida season, 12,948 fans. Jockey Ted Atkinson of Toronto, guided Air Current to a five-length victory in the first division of the Miami Beach handicap over the grass course, while the second section of the race was won by Rascal.

Curling rinks of the United States and Canada will compete in the annual Gordon Medal competition at Montreal March 18, it was decided at the annual meeting of the Grand National Curling Clubs of America at Utica, N.Y., Saturday night.

New Swim Records

In the win of the Great Lakes Naval Training Station in the 400-yard swimming relay at the swimming gala at Great Lakes, Ill., Saturday night, the team set a record of 3 minutes, 24.8 seconds for the event and Bill Smith covered a 100-yard leg in 50 seconds flat for a world's individual record for that distance.

Recently discharged from the U.S. Army, Edward Mierkowicz, 19, Wyandotte, Mich., was signed as an outfielder Saturday by the Detroit Tigers and will report to Buffalo of the International loop.

The New York Racing Commission yesterday announced a 181-day racing season for the metropolitan area, starting April 8 with a 25-day meeting at Jamaica and winding up with a program at Empire City track with the closing day Nov. 4.

The National Baseball Association has already decided to hold the 1944 minor league meeting at Minneapolis in December, an invitation from Montreal having been turned down, it was announced yesterday by Commissioner W. G. Branham at New York.

University of Western Ontario Mustangs lost the third successive game of their basketball tour Saturday night when they bowed to Assumption College 41-24.

PROFESSIONAL

44 Lawyers 44

PECK, KERR & McELDERRY — Barristers, Solicitors. Money to Loan. Offices 415-417 Water Street. Telephone 4681. E. A. Peck, K.C., F. D. Kerr K.C., V. J. McElderry, K.C., Walter H. Howell.

JACOB LOW — Barrister, etc. Mortgage Loans. Suite 1-2, 435 George Street (over Toronto Savings and Loan Co.). Telephone 7423—Nights 6214.

ELLIOTT, PHILP & CHANDLER—Barristers, etc. Money to Loan. Offices Kresge Building. Telephone 6675. A. L. Elliott, K.C., W. R. Philp, B.A., R. J. Chandler, B.A.

P. D. SCOLLARD— Barrister, Solicitor. Bank of Toronto Building. Telephone 9939.

JOHN A. BRADSHAW — Barrister and Solicitor. 360 Water. Telephone 9884.

Chiropractors

M. C. GOODWIN, CHIROPRACTOR and Drugless Therapist. 108 Barrie Building, 312 George. Telephone 8795 and 5865.

30 Trenton Airmen Visit Campbellford

CAMPBELLFORD, Feb. 7 (ENS) —About thirty airmen from the Trenton station and representing various parts of the Empire and the Dominion were guests of the I.O.D.E. Bemersyde Chapter at a week-end party here. The chapter made arrangements for billeting and entertaining the boys from Friday to Sunday and staged a special party at the Parish Hall in their honor on Saturday evening. This, as it has been on previous occasions, was the main feature of the week-end program, as the airmen were left to the resources of their hosts during the remainder of their visit.

For the party in the Parish Hall members of the Trent Valley chapter were also guests and the evening's entertainment included dancing and community singing together with musical selections by several local artists including Mrs. H. M. Fowlds, Mr. Francis DeCarrol, and Mr. and Mrs. George Nichols. Music for dancing was provided by Mrs. J. O. Benor, Mr. Arnold Bates and Mr. George Nichols. Dainty refreshments were served during the evening with the regent Miss Eleanor Ferris and Mrs. G. A. Ironside pouring tea.

Friendship Circle Plans Euchre Party

HASTINGS, Feb. 7—(ENS). — Mrs. William Fleming was hostess to the members of the Friendship Circle of the Fleming's district for their regular monthly meeting. The president, Mrs. H. Johnston, presided. There were nine ladies present. During the afternoon they pieced the tops for three Dresden Plate quilts. The main item of business centred around the planning of a progressive euchre party and dance to be held in the Town Hall, Hastings, on Monday, February 21. The president presented Mrs. James Beamish with a beautiful jardiniere from the Circle, wishing her health and happiness in her new home. Mrs. Beamish, although completely taken by surprise, thanked the members in a few well chosen words. The March meeting will be held at the home of Mrs. George Pickens. The hostess served dainty refreshments.

Greco Testifies On Serious Charge

ST. JOHNS, Que., Feb. 7—(CP)—Pte. Johnny Greco, former Canadian lightweight contender, will know Feb. 14 whether he will stand trial on a manslaughter charge. Judge Andre Regnier today took the case under advisement after a second charge, of failure to stop and report an accident, was dismissed Saturday.

Greco testified in his own behalf at today's preliminary hearing on a charge which arose out of the death of Pte. Romeo Dagenais whose body was found on the road near here Jan. 16.

NOTICE

Notice to Creditors

IN THE MATTER OF THE ESTATE OF ROBERT HENRY HUNTER, Late of the City of Peterborough, in the County of Peterborough, Retired Grocer, Deceased.

NOTICE is hereby given, that all Creditors and others having CLAIMS against the Estate of the said ROBERT HENRY HUNTER, who died on or about the 22nd Day of November, A.D. 1943, are required to send to the undersigned Solicitors for the Executors of the said Estate, on or before the 8th Day of March, 1944, their names, addresses and full particulars of their Claims duly verified, and that after such last mentioned date the said Executors will proceed to distribute the Assets of the said Estate among the parties entitled thereto, having regard only to the Claims of which they shall then have received notice.

DATED at Peterborough, this 7th Day of February, A.D. 1944.

MARY ANN HUNTER,
ROBERT BRUCE HUNTER, and
ALBERTA EDITH HUNTER,
Executors,
By CARLEY & STANDISH,
No. 8 Bank of Commerce Block,
Peterborough, Ontario,
Their Solicitors herein.

Bethany News

Mrs. W. A. Thorndyke returned home to Bethany on Wednesday, after a ten-days' visit with her son Keith in Mimico.

Mrs. F. Logan, who purchased the McCartney home last year, has taken up residence.

Fred Fallis is spending few days with his sister, Mrs. Roy Ferren, Cavan.

Wren Is Honored

COBOURG, Feb. 7 — (ENS) Miss Kay Shorey, a member of the "Wrens," was given a surprise presentation on Saturday night, after receiving a "summons" to present herself immediately at the police station. However, it was for no breach of the law that her peremptory appearance was demanded. Instead it was to receive a gift of a substantial sum of money from her fellow-workers and associates of the town hall staff. Miss Shorey was for four years before enlistment in the Wrens, assistant town clerk and in addition was relief officer and ration secretary.

Constable Ted Houghton, who was in the Navy in the last war, was fittingly selected to read the address of presentation, in which he referred to the fact that Miss Shorey had always proved a pleasant and co-operative fellow-employee of the town. Best wishes were expressed for her luck and well-being while doing her bit for her country. The presentation of the money was made by Constable Roy Doherty.

Miss Shorey enlisted last year and has been stationed at Halifax and at present is home on leave.

The following signatures were attached to the presentation address: Mayor Jack Burnet, Chief W. J. Carey, A. W. Young, John T. Field, David Adair (formerly Provincial Police, now in navy); Constable Ted Houghton, Constable Roy Doherty, Bill McCaig (formerly in county clerk's office, now R. C. A. F.), Jim Campbell, E. A. Hircock, Charles Campbell, Bud Barr, Dick Turpin, Fred Wight and Murray Smith.

AUCTION SALES

J. H. MILES, AUCTIONEER AND Valuator. Office 211 Hunter. Telephone 4115, Residence 9122.

MILES' AUCTION ROOM, 211 HUNTER Wednesday, February 9: Oak Dining-Room Suite, Wardrobe, Dressers, Centre Tables, Chairs, Buffet, 3-Piece Wicker Suite, Radio, Trunk, Mahogany Settee, Brown Steel Beds, Spring Filled Mattresses, Way - Sagless Springs, Kitchen Cabinet, Electric Iron, Clothing, Dishes, etc.

Sales Increase $30,000 Reported

CAMPBELLFORD, Feb. 7—(ENS) —The Campbellford District Co-operative which began only two years ago chalked up a $30,000 increase in sales in 1943 and members were so satisfied with the progress they had made that they voted to become Chartered Co-op registered under the Companies Act. This was announced at the largely attended annual meeting held Friday when the year's work was reviewed and officers for 1944 were chosen.

President Earl Godden summarized the annual statement pointing out that the shortage of grain in Ontario had created a great demand for western feed. He said the Co-op had a profit of $2,475.30 on the year's business and after the deduction of reserves there would be a balance of $1,864.04 to be distributed among the 63 members as patron's dividends. The speaker offered this as proof that costs of handling and distribution had been reduced "by the elimination of two or three profits between the producer and consumer." He urged widening of the co-operative movement on all fronts to take in producers, consumers, credit and service, "and only then can we achieve freedom and security for the people of Canada and enable the common people to assume a greater measure of control over their economic destiny".

According to the statement presented by Secretary R. A. Bateson, sales last year totalled $41,123.16 and gross profits amounted to $3,997.98. Commission, $905.91; general expenses, $223.65; rent $99.45 and wages $293.67 left the net profit for the year at $2,475.30 from which $618.82 was being treated as reserve leaving the balance for distribution.

David Davidson, manager of the Peterborough Co-operative Services, addressed the gathering and emphasized the importance of maintaining a reserve fund, part of which should be marked for educational work. Jos. Galway, Gananoque, speaking on the Campbellford Co-op's plan to expand, declared the selection of a competent board of directors was vital to the success of the organization. Norman MacMurchy, service manager of the Co-operative Services in Peterborough, also addressed the meeting.

Seven provisional directors were named pending the receipt of their charter after which another meeting will be called and the appointments confirmed. The new directors are: Earl Godden, W. F. Scott, Mel McKeown, Robert A. Bateson, F. A. Burgar, Ernest Eagleson, Lisle Bennett.

Sports Day By Day

(Continued from Page 6)

Ontario forged ahead to modern recreation centres is Belleville to remain in the pre-war category and wind-up in the village class? After all this old world is advancing with more rapidity than meets the human eye, can Belleville afford to lag behind now that we boast of a population of over 15,000."

* * * * * *

Sporting Chili Con Carne: Bill Calladine had a goal and an assist as the Boston Bruins snapped out of a seven game losing streak Saturday night and beat the Rangers 7 to 2.... St. Catharines Saints knocked the Hamilton Majors out of the senior leadership Saturday by trimming the Hamilton crew 5 to 3.... According to Jim Coleman Referee King Clancy let the boys have a free hand in Saturday night's game with Detroit. At that it must have been something of a novelty to have anything free around the Gardens.... Rollie Hemsley, Yanks' second catcher, has decided to remain on the farm and stay out of baseball this season—so another well-known name is disappearing from the roster.... Canadiens' win over Black Hawks Saturday was the 18th victory they have registered on home ice this season, setting a new record for the N.H.L. They will probably boost the mark considerably before the schedule is completed.

SCOTT'S SCRAP BOOK —By J. R. Scott

OTONABEE BROTHERS IN NAVY—Two Otonabee brothers, Stocker Raymond Driscoll (Left) and Able Seaman Clare Driscoll are serving in the Canadian Navy. They are the sons of Mr. and Mrs. Dennis Driscoll and both enlisted in February, 1943. Raymond is 22 and is now on duty on a corvette. His wife resides at 132 Sophia Street. Clare enlisted when he was 17 and is now taking his advanced training in Eastern Canada. Both boys want to farm when the job is over.

CURLING NOTES

By HERB MARTIN

This is just a little aftermath of the ladies' tankard. We were sitting in on No. eight, waiting for some cold weather to come; many others were there and the conversation was all ladies' tankard.

"Funny that our ladies never won the tankard?"

"Well they did win it in such a year."

"Well I know that they never won it."

"I'll bet you they did, etc., etc., etc."

This went on at great length. We sat and listened and enjoyed ourselves. So just to clear up the matter we will print, from our records, just what happened on Wednesday, February 18, 1925 at the Kingston Curling Club. There were four clubs entered. At that time it was a double rink competition with total scores to count. In the morning the Peterborough ladies met and defeated the Toronto Club 16-14 and in the afternoon won the finals from Queen City Club 21-18.

And here is the personnel of the rinks:

Peterborough	Queen City
Mrs. J. H. Vernor	Mrs. Spratt
Mrs. R. Grant	Mrs. Tilbson
Mrs. C. Jamieson	Mrs. Tobin
Mrs. W. H. Hill 7	Mrs. Moorhouse 9
Mrs. R. Turner	Mrs. Warren
Mrs. O. DeGraw	Mrs. Agar
Mrs. A. Turner	Mrs. McWilliams
Miss Gladman 14	Mrs. Nettlefield 9
21	18

And incidently Mrs. Agar who viced for Mrs. Peppall the other day was the only player, playing here, that played in the tankard competition in Kingston 19 years ago. Finals there were 12 ends instead of 10.

During the two days' play of the ladies' tankard A. Bottum of Bobcaygeon was an interested spectator. He came down to root for "the girls of our town" and he did an excellent job of it. Mr. Bottum is one of the old timers. He is probably the best known curler in this part of the province and we believe that he was on the Bobcaygeon rink that won the Ontario Silver Tankard in 1893. He will always receive a warm welcome here.

Mrs. D. Clarke, Peterborough, played two games in the Consolation event on Friday, both games were forced into an extra end. She lost one and won one.

Found—At the north end of the rink on Saturday morning, one rabbit's foot.

A number of our lady curlers are leaving on Wednesday for their annual trip to the Seigniory Club, Quebec.

We have already 27 entry's for our open bonspiel on Wednesday. That means we have room for one more. It may be filled by now.

It is to be "double header" this evening.

Week-end Stars

By The Canadian Press

Maurice Richard, star Canadien winger, who scored two goals when his team trounced Chicago 6-1 Saturday night.

Doug Bentley, Chicago, who bagged two counters last night when Hawks held Rangers to a 4-4 draw.

Billie Mosienko, Chicago, who scored one goal and two assists.

Bep Guidolin, Boston, who got one counter and assisted in setting-up three others when Bruins whipped Rangers 7-2 Saturday night.

Dickey Triumphs

NEW YORK, —(AP) — The first catcher to be awarded the honor since its creation in 1931, Bill Dickey of the New York Yankees was named the player of the year at the annual dinner Sunday night of the New York baseball writers association. The William Slocum Memorial Trophy was given President Branch Rickey of the Brooklyn Dodgers for outstanding service to baseball.

Glebe Skiers Win

SEIGNIORY CLUB, Que., Feb. 7. —(CP).— Glebe Collegiate skiers of Ottawa yesterday won the Dunning trophy in the ninth annual interscholastic meet when their No. 1 team took first place in the cross country, downhill and slalom events ahead of more than 50 skiers from High schools in Montreal and Montebello and Ottawa.

Noted Sculler Dies

OTTAWA, Feb. 7.—(CP).—Edward (Debbie) Carr, 67, noted sculler, died here yesterday. Born in Brockville, Ont., he was later an instructor for the Brockville Rowing Club, and played football with the Argonauts there.

New Legislation

TORONTO, Feb. 7—(CP)—Officials of the Ontario Secondary School Teachers' Federation and Ontario Public School Men Teachers' Association met here Saturday to discuss the proposed teaching profession act. The act, a draft of which was submitted to Premier Drew in October, would permit establishment of an Ontario Teachers' Federation.

N.H.L. Leaders

By The Canadian Press

Standing—Canadiens, won 24, lost 3, tied 6, points 54.

Points—Cain, Boston, 30 goals, 27 assists, 57 points; L. Carr, Toronto, 26 goals, 31 assists, 57 points.

Goals—Cain, Boston, 30.

Assists—Lach, Canadiens, 34; O'Connor, Canadiens, 34.

Penalties—McMahon, Canadiens, 2; Bibeault, Toronto, 2.

Hamburgers Of Quality

Served piping hot with mustard or pickle, we use only the best of steak. Open 'till 2 a.m.

WHITEWAY HAMBURGER

Charlotte and Bethune — Open Till 2 a.m.

ROOM AND BOARD —By Gene Ahern

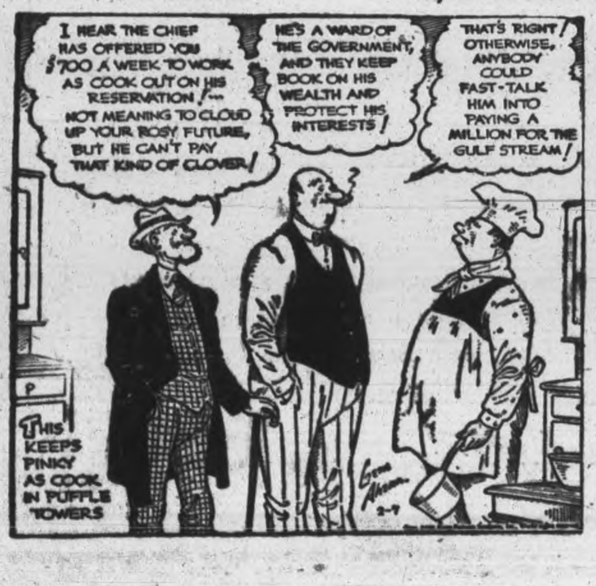

B. Rivard Scores High Triple 686

Friday night in the Catholic League B. Rivard rolled men's high triple of 686 and high single of 264. B. Dundas toppled ladies' high three of 546 and high single of 229.

Team standings: Pin Boys 42, Five Pins 32, Head Pins 28, Spares 26, Strike Outs 24, Blows 23, Alley Kings 16, Foul Line 13.

Pin Boys (3)—B. Begley 455, A. Schiarizza 351, B. Gannon 522, J. Hoar 607, J. Thomas 434, M. Thomas 475. Total 2844. Five Pins (1)—A. Dionne 458, M. King 435, B. Rivard 686, H. Hallihan 306, Dummy 750. Total 2635.

Head Pins (3)—T. Mattucci 659, E. Mattucci 514, A. Courneya 391, H. Cadigan 393, M. Cadigan 430, H. O'Toole 546. Total 2933. Blows (1) —M. O'Donoghue 419, L. O'Toole 335, B. Sullivan 361, D. McAuliffe 409, B. Dundas 546, G. O'Donoghue 434. Total 2504.

Spares (3)—L. Roche 436, B. Primeau 454, A. Scollard 445, M. Flynn 402, Rev. J. Lynch 485, C. McGillen 476. Total 2698. Alley Kings (1)—G. Pocock 461, G. Blais 510, L. Cook 353, Rev. F. Marrocco 534, Dummy 600. Total 2458.

Foul Line (3)—C. McTeague 322, D. Thomas 531, T. Woods 507, Dummy 900. Total 2260. Strike Outs (1) —E. Sheehy 436, M. Behan, Dummy 1275. Total 2111.

LEFT LARGE ESTATE

LONDON —(CP)— Former Home Secretary, Chancellor of the Exchequer and Chairman of the Mid- who died last September, left $400,500.

SALLY'S SALLIES

Registered U. S. Patent Office

"But, Father, you don't know what it is to be in love and want to get married."

BARCLAY ON BRIDGE

BIDDING BLANK SUITS

THERE IS only one sure way to show your partner immediately that you have a hand strong enough for a game contract, after the opponents have opened the bidding. That is by means of a bid of their own suit, which among all fine players compels your partner to name some other suit, as a preference among the remaining ones, or No Trumps, if he has the hostile suit well stopped and likes that declaration. On rare occasions you may bid two of the opponents' suits.

North: ♠ 6 4 ♥ 9 7 5 3 2 ♦ 7 4 2 ♣ 6 5 3

West: ♠ Q 10 3 ♥ None ♦ A Q J 9 6 ♣ Q J 9 7 2

East: ♠ J ♥ Q J ♦ K 10 8 5 3 ♣ A K 10 8 4

South: ♠ A K 9 8 7 5 2 ♥ A K 10 8 6 4 ♦ None ♣ None

(Dealer: East. Both sides vulnerable.)

East	South	West	North
1 ♦	2 ♦	4 ♣	Pass
5 ♣	6 ♣	6 ♦	6 ♥

South's first bid, of 2-Diamonds, showed his partner at once that he had a hand of game-going strength and wanted a game contract, regardless of how weak North's holding might be. He said nothing about preferred declarations, except that it must not be diamonds, and that North must indicate his preference on a basis of number of cards in some suit rather than the honor strength in it. In brief, he said, "I'll furnish the necessary high cards if you'll furnish the suit length."

West could have hopped to 5-Diamonds at once and so blocked an exchange of information, but he decided, with his diamond fit, that he might cause more trouble by forcing in clubs. East naturally took this to game, though a small slam might have been better bidding. Vulnerability had him a bit frightened. This call, however, left the door open for South to make the most informative possible bid when he called 6-Clubs. That made it clear to his partner that he wanted a slam in one major or the other.

West's 6-Diamonds call then was more or less perfunctory. North already knew enough now to make a free bid of a small slam in hearts. The only reason the opponents did not bid 7-Diamonds over that was their idea that they might defeat it. If they had made the bid, South said later, he would have ventured to call grand slam in hearts. That was made anyway. After ruffing the club A in dummy, North dropped trumps and set up spades with a third-round ruff to take all of the tricks.

• • •

Tomorrow's Problem

North: ♠ 7 6 5 ♥ J 10 9 ♦ A Q 8 ♣ A Q J 3

West: ♠ A Q J 10 8 ♥ 8 3 ♦ 9 4 3 2 ♣ K 9

East: ♠ 9 2 ♥ 6 4 2 ♦ K 7 5 ♣ 8 6 5 4 2

South: ♠ K 4 3 ♥ A K Q 7 5 ♦ J 10 6 ♣ 10 7

(Dealer: South. Neither side vulnerable.)

What is the soundest way for North and South to bid the 4-Hearts which they can make on this deal?

DAILY CROSSWORD

ACROSS

1. Like slate
6. Cant
11. Wall recess
12. Mingle
13. Sharp edge of two moldings (arch.)
14. On fire
15. Hammer end
16. Shoshonean Indians
17. Astringent fruits
21. Perform
24. Star of Scorpio
28. Cook meat in an oven
30. Body of scholars (Moslem)
31. Settled pay
33. Demand, as payment
34. Constellation
36. Clan (Jr.)
39. Male red deer
43. Dish
45. White bear
46. Flower
47. Shaped like an egg
48. Prophets
49. Concise

DOWN

1. Thin cookie
2. Coins (It.)
3. Measure of land
4. Attenuates
5. Affirmative reply
6. Receptacle for wine
7. Rejection
8. Courage (slang)
9. Monster
10. Elevations (golf)
18. Tardier
19. Forward
20. Musical study
21. Land-measures
22. Light bedstead
23. Linguistic stock (Indo-China)
25. Color
26. Ostrichlike bird
27. River Poland
29. Splash
32. Nickel (sym.)
35. Push
36. Resorts
37. Otherwise
38. Crown of head
40. Winglike
41. Rodents
42. Woody perennial
44. Bitter vetch
45. Kettle

Saturday's Answer

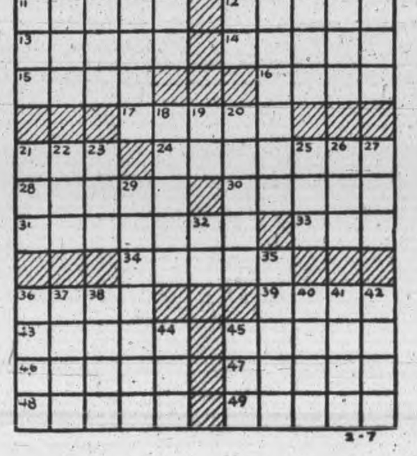

TERRY AND THE PIRATES —By Milton Caniff

LI'L ABNER —By Al Capp

HENRY —By Carl Anderson

DONALD DUCK —By Walt Disney

BLONDIE —By Chic Young

MUGGS AND SKEETER —By Wally Bishop

BRICK BRADFORD —By William Ritt and Clarence Gray

TILLIE THE TOILER —By Russ Westover

Japanese Told Enemies Near

NEW YORK, Feb. 7— (A P) — Japanese audiences were warned by the Tokyo radio to-day that the United States invasion of the Marshall Islands was "in dead earnest" and consequently the war situation "is growing more acute than was ever noted heretofore."

The Tokyo domestic broadcast, recorded by United States Government Monitors, said:

"The enemy is eagerly pressing his advance into our inner south seas with the Gilberts as a powerful strategic base in the Central Pacific and no doubt quickly carried out the Marshall operations in order to destroy the might of 'Time' which is a very important strength of Japan."

Tokyo told its audiences the "Western Pacific, needless to say, is the sphere of our control and the front line of national defence.

"It goes without saying that our front line units will respond by strongly counter-attacking the enemy," the broadcast continued. "The fact that the enemy's sacrifices will increase the closer he approaches our operational bases can easily be understood."

Tokyo emphasized, however, "it is clear that the recent sorties of the enemy are being carried out with all these conditions in mind" and, with "the war in the Pacific charging along with great speed from one decisive battle to another," it was time for the Japanese to exert their greatest effort.

The Japanese Domei Agency, in an English-language wireless dispatch to North America, said "the main force of our navy remains intact" and it "will select the most advantageous times and places to sally forth for the defence of greater East Asia."

H.M.C.S. "CHEDABUCTO"—Loss of H.M.C.S. "Chedabucto," Bangor class minesweeper was announced today by Hon. Angus L. Macdonald, Minister of National Defence for Naval Services. Seriously damaged in a collision in the St. Lawrence, the ship was taken in tow and beached but is considered a complete loss. "Chedabucto," 750 tons and 200 feet long, was built in Vancouver in 1941. She is the 14th Canadian warship lost in this war.

Canadian Minesweeper Lost In River Collision

OTTAWA, Feb. 7. — Loss of the minesweeper H.M.C.S. Chedabucto, the ship which saved Halifax from a possible disastrous explosion, was announced to-day by the Hon. Angus Macdonald, Minister of National Defence for Naval Service.

Chedabucto was beached in the St. Lawrence following a collision and is considered a complete loss. One man was killed Sub.-Lieut. (E) Donald William Tuke, R.C.N.V.R. of Haileybury, Ont. Engineer officer of the sweeper, his cabin was situated at the point of collision. Remainder of the crew of approximately 70, were unhurt. Sub-Lieut. Tuke, 28 years old, enlisted at Windsor in 1942.

A Bangor class minesweeper, H.M.C.S. Chedabucto was the 14th Canadian warship to be lost. She was 200 feet long and a vessel of 750 tons.

The collision occurred at night in the St. Lawrence. The other vessel involved rammed the Chedabucto on the port side, suffering only slight damage herself. The minesweeper, however, began to list immediately and her captain, Lieut. J. H. B. Davies, R.C.N., of New York, signalled for assistance.

Her decks canted at more than 30 degrees, Chedabucto was taken in tow by a U.S. new construction coastguard cutter. An endeavor was made to tow to a beach suitable for salvage work, but the minesweeper's list rapidly increased to past 40 degrees, and the tow was directed to the nearest point of land.

Crew Gets Off.

Nearly on her beam ends, she was beached with the assistance of a sister sweeper, H.M.C.S. Swift Current which sent a whaler ashore with a kedge anchor to drag her the last lap. Swift Current then took off the crew.

H.M.C.S. Chedabucto was built in Vancouver by the Burrard Dry Dock Co. Ltd. and commissioned in 1941. Her greatest exploit since that time was the sinking, by gunfire, of a blazing ammunition ship in Halifax Harbor.

The sweeper was just in from patrol, a patrol incidentally which had included a brush with a submarine with promising results. Half her crew were ashore when word came that an ammunition ship was on fire and adrift and Chedabucto was ordered out to sink her.

With every man at "action stations" she steered out into the harbor and the four-inch gun forward was trained on the burning ship. The engine room was picked as the target and Chedabucto closed in to point blank range. She could not afford even one miss. The blazing ammunition ship was quickly sunk thus averting the danger of a serious explosion.

The job done, Chedabucto did not even return to her dock. A signal sent her straight out on patrol again.

In the course of her many patrols, Chedabucto carried out several attacks on submarines. On one occasion she sent away a seaboat in a gale in a gallant attempt to save life from a tanker wrecked on the shoals of Sable Island. So great was the sea her boat could not come alongside the tanker and Chedabucto's boat crew was eventually picked up by a British destroyer, which also saved the tanker's men when the sea moderated.

Federation Fees Increased To 15 Cents

MOUNT PLEASANT, Feb. 7 — (ENS).—Mrs. T. C. Morden was hostess for the February meeting of the Women's Institute at her home on Wednesday afternoon.

With the president, Mrs. H. Tully, in the chair, the "Prayer for Peace" was offered by Mrs. Ira Lowe.

A letter of thanks from Pte. John Edgerton, overseas, for cigarettes, was read.

Letter from the Department re the Federation fees, this year the fee will be raised to 15 cents, with the local branch agreeable to this increase.

All members were requested to bring to the next meeting some topics, or activities, they wished to be considered for the new programs.

The travelling apron was on display, and the numerous patches found to contain $5.20 for the British War Victims' Fund.

Cigarettes will be sent to ten boys serving overseas from the proceeds of the pot luck dinner held recently.

A committee of Mrs. Alex. Tully, Mrs. Ira Lowe and Mrs. M. Handley was named to arrange an evening to be held in the W.I. hall on St. Valentine's night.

Mrs. W. H. Lowes contributed a poem for the program, and Mrs. Graham, gave a reading, "Berry Patch Sabotage."

The hostess, assisted by Mrs. Gardiner and Mrs. Harry Tully, served refreshments.

Entire Greek Crew Lost As Ship Sinks

HALIFAX, Feb. 7— (CP)— The coal-laden steamship lost on a voyage from Halifax to Saint John, N.B., last week has been identified as the Aikaterini T., and the names of 28 crew members reltased.

All but two were Greek, according to an announcement made by Greek consular officials. The names of two British naval gunners were given as Matthew Spencer, Newfoundland, and Alfred Sharp, England.

A 10th body was recovered in the area around Digby, N.S., yesterday. Eight have been identified as members of the ship's crew, and four of the men were buried here yesterday.

The vessel was believed to have struck a ledge and foundered near the mouth of the Bay of Fundy with all hands. Officials said an investigation was being made in an effort to discover how she was lost.

Conservatives a Fraud

LONDON, Ont., Feb. 7 (CP) — There is unemployment in Ontario and neither the Ontario nor Dominion Governments are taking constructive steps to meet it, E. B. Jolliffe, Ontario C.C.F. leader, said Saturday night in an address here.

Selective Service recently had 200,000 registered for work, he added. Thousands were unable to find employment while Canada was engaged in an all-out war. Mr. Jolliffe labelled the Progressive Conservative party as "a menace to progress and the most fantastic political fraud in Canadian history."

WANTS PROTECTION

STORNOWAY, Scotland —(CP)— This fishing village's council has petitioned the foreign office for guarantees that in any post-war fisheries agreements Scottish inshore fishermen be given the same degree of protection as the most favored nation.

Someone sick in your house? Use Lysol disinfectant to wash anything your patient touches... dishes, furniture, bedding. Clean the "hospital way"! Use Lysol in the kitchen, in the bathroom... to fight infection as you clean.

Lysol Disinfectant

BUY WAR SAVINGS STAMPS AND CERTIFICATES

Copyright, 1944, by Lehn & Fink (Canada) Ltd.

CHEMISTRY is the taking of a relatively small group of basic substances, and, by the apparent magic of Chemistry, so changing them that they take on new forms and new properties that render them of great value to man in his many activities.

A few examples: Cellulose Chemistry brings us such products as "Cellophane", as plastics, as "Fabrikoid", and as certain highly valuable lacquers. From abundantly available coal tar derivatives, air and water, comes nylon yarn from which, after the war, nylon hosiery will once again be made.

Sulphuric acid, made in Canada to supply an essential ingredient of manufacture for many widely distributed industries, works for the farmer also, because, when chemically combined with phosphate rock, the result is the super-phosphate so essential to mixed fertilizers. Again, there are the salt wells at Windsor, Ontario, from which, in addition to your table salt, Chemistry produces chlorine and caustic soda, both indispensable in many different industries.

Throughout the war Chemistry has served Canada well—just as in the years before the war. When peace comes, Chemistry will take its place among the factors helping to build a great nation. Present-day services to humanity of the products of Industrial Chemistry are but an indication of future services in providing new products, new materials, new processes, to meet the demands of a restless, progressive post-war world.

C-I-L

CANADIAN INDUSTRIES LIMITED

EXCLUSIVE IN LAKEFIELD
This is the only Grocery Store in Lakefield where you can get receipts to enter the Examiner contest.
G. WARREN PAYNE
Agent for Canada Bread Products
LAKEFIELD PHONE 23

LAKEFIELD CHILDREN
Come to this store regularly because we do our utmost to please the children.
Northey's Drug Store Phone 26

For New Styles In Hairdress —Consult
Madame Merriam
181 Charlotte Phone 4852

LEAVE YOUR ROLL OF FILM AT
MEYERS STUDIOS
30c per roll
complete (8 exposures)
Largest Photographic Organization in the British Empire
326 George St.
(Near Charlotte)

A Home For Your Car
Protect your car from winter's hazzards and summer's sun. Have a garage.
Let us tell you how little the cost will be.
Scott Lumber Co.
485 REID ST.
Phone 9032

GUARANTEED PURE DRUGS, ACCURATE DISPENSING, FOLLOWING YOUR DOCTOR'S ORDERS—ABSOLUTELY.
Elliott's
REXALL DRUG STORE

If You Get Up Nights Help Your Kidneys
Do you feel older than you are or suffer from Getting Up Nights, Backache, Nervousness, Leg Pains, Rheumatic Pains, Burning, scanty or frequent passages? If so, remember that your Kidneys are vital to your health and that these symptoms may be due to Kidney and Bladder troubles—in such cases Cystex usually gives prompt and joyous relief by helping the Kidneys clean out poisonous excess acids and wastes. You have everything to gain and nothing to lose in trying Cystex. The iron clad money-back agreement assures a refund of your money on return of empty package unless fully satisfied. Don't delay. Get Cystex (Siss-tex) from your druggist today.
Cystex Helps Flush Kidneys

C.D.S.

FEBRUARY FEATURES
Shop Early in the Week — We Close Saturdays at 6 p.m.

54" ALL-WOOL COATINGS

Polo Style Cloth
This woollen coating is heavy weight, a dense weave for snugness yet is soft to touch. Choose brown, rust, mulberry or beige . . . all with white hair fleck. Yard 2.69

Blanket Cloth
54-inch blanket cloth, excellent outdoor material for men's, women's or children's ski suits, coats, jackets. In royal, wine, brown, red and paddy green. Yard 2.69
—Main Floor C.D.S

Boxed Stationery
Fine quality vellum writing paper and envelopes with deckle edge finish. 36 envelopes and 24 double sheets. Box .... .39
—Main Floor C.D.S

Men's Pant Hangers
For men's trousers or girls' skirts, helps trousers hold crease, prevents wrinkling or folds in skirts. Metal hook with hardwood grips, spring sliding fastener .... 3 for .29
—Main Floor C.D.S

Dutch Knitting Aprons
Neat style with deep pockets, made of printed cotton poplins and linens. In a wide range of gay colors. Each. .69
—Second Floor C.D.S

Shadow Cloth
A moderate priced cotton shadow cloth that makes up smart for drapes or coverings, natural shade background with colorful designs in rose, green, blue. About 29 inches wide. Yard .... .39

Stair Treads
Made of sturdy rubber-like material, that will add to the appearance of your stairs as well as a protection. In black only. About 9 x 18 inches. Each .... .12
—Basement. C.D.S

Women's Rayon Satin Gowns
You are being practical when you wear this nightie. Dainty lace trim with roomy armholes and ties at waist. Colors tearose, ice blue. Sizes small, medium and large. Each 1.98
—Second Floor C.D.S

Men's Gauntlet Work Gloves
They're made of tough muleskin (split leather) and are unlined so they may be worn with comfort indoors or out. Insewn finger seams for added strength. Plain grey only. Sizes small, medium and large. Special, pair .... .69

Cotton Broadcloth Boys' Shirts
The young man will certainly feel well dressed in one of these fancy shirts. Smart striped designs, collar attached in blue, grey, green and brown. Sizes 11 to 14½. Each 1.00
—Main Floor. C.D.S.

"Acme" Quebec Heaters
Choose from three useful sizes. Acme Quebec gives careful buyers of heating equipment assurance of quick, economical warmth for almost any room or building. Their design permits the use of practically any type of fuel. Smooth rolled steel body; solid cast iron top with swing cover; heavy brick lining high up in fire pot; triangular grates may be shaken separately; burns coal, coke or wood .... 9.25 - 12.45 - 15.45
—Basement. C.D.S.

COAL Is Essential
SO IS A WELL-INSULATED HOME

SUMMER HEAT IN THE COLD OF WINTER

The Coal Administrator asks you to "save coal for the Weapons of War" — and what more practical method than thoroughly insulating your home with Rock Wool. It will save coal (and, incidentally, cut down on your fuel bill) because proper insulation holds heat in; helps to prevent heat escaping through walls and ceiling. With Rock Wool insulation, less heat is needed to maintain a comfortable temperature. Rock Wool insulation also helps to decrease fire hazard and to keep your home cooler in summer.

One Bag Covers about 20 sq. feet .... Bag 1.50

CANADIAN DEPARTMENT STORES

TELEPHONES:

Evening Examiner
Peterborough

Final — City Edition

VOL. LXXXIX, No. 32 | WEATHER Fair and cold. | PETERBOROUGH, TUESDAY, FEBRUARY 8, 1944 | ★★ | PRICE FOUR CENTS

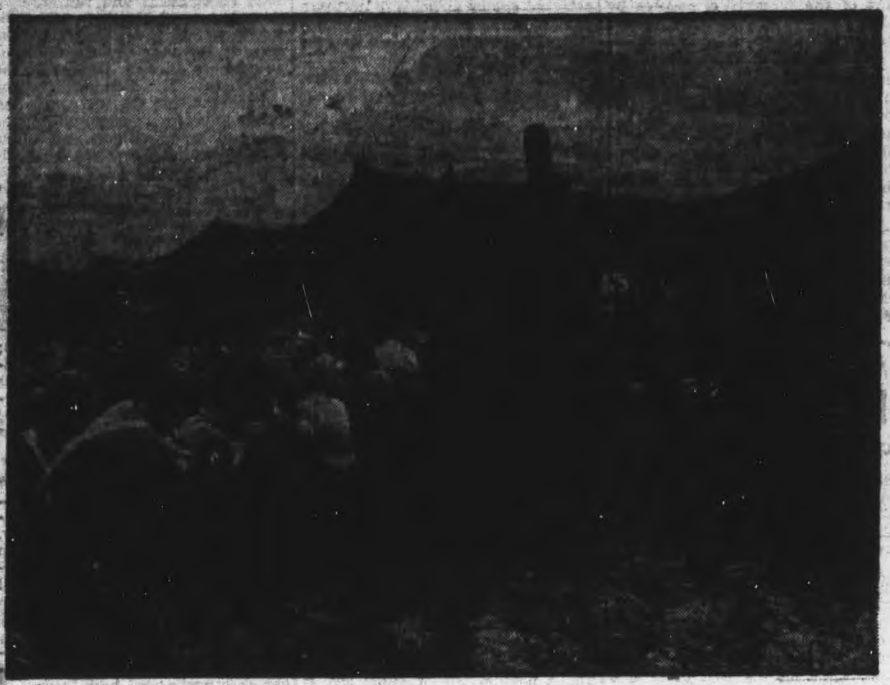

TEAMWORK WHILE ORTONA BATTLE RAGES—Teamwork pays dividends. A Canadian soldier (end of line) aids an English gun crew to pull a 5.5 gun into position as fierce fighting rages on the Eighth Army front north of Ortona. Careful camouflage indicates precautions taken against sudden attack by Luftwaffe.
(Canadian Army Overseas Photo)

Allies Facing Major Test Holding Anzio Bridgehead

Reds Slaughter Trapped Nazis

By EDDY GILMORE—Associated Press Staff Writer

MOSCOW, Feb. 8—(AP).—The situation confronting 15 German divisions trapped in the Dnieper Bend grew steadily more desperate today as the Red Army cut down thousands of the Axis troops and narrowed the circles of death around the enemy forces at Nikopol and Cherkasy. At the same time Russian and German troops fought without quarter in the outskirts of the rich manganese centre of Nikopol in which the Red Army penetrated yesterday. As the bewildered Germans fell back before the fierceness of the Soviet onslaught, other troops of Gen. Rodio Y. Malinovsky's 3rd Ukrainian Army came to grips with the remnants of five fast-tiring divisions effectively trapped in the Dnieper marshlands outside the city.

One hundred miles north of Nikopol, the 1st and 2nd Ukrainian Armies under Gen. Nikolai Vatutin and Gen. Ivan S. Konev reduced the Nazi-held Cherkasy pocket to approximately 40 square miles by capturing five fortified towns within its outer fringe, among them Novo-Pavlovka, three miles from Nikopol's centre.

The Russians planted their artillery within shelling range of German airfields which heretofore had offered the sole means of escape to survivors of the 100,000 troops originally penned in this Russian death trap.

Nikopol's defenders resorted to every trick they knew to stop the Soviet onslaught. They were fighting with dug-in tanks and self-propelled guns at the city's approaches, but were outflanked and crushed at every point, a Russian communique

REDS SLAUGHTER
(Continued on Page 2, Column 6)

All Canadian Graves Marked By Special Military Unit

By FOSTER BARCLAY—Canadian Press War Correspondent

WITH CANADIAN FORCES IN ITALY, Feb. 8 — (CP). — Parents and other relatives of Canadians killed in action need not worry about their men's graves being forgotten. A permanent record of each grave has been made since the 1st Division landed in Sicily and fought its way to Ortona.

Two Canadian army graves registration units move forward with the troops, ensuring that every grave, no matter how isolated or overgrown by weeds, is recorded for the time when the body it contains can be moved into an Italian cemetery set aside for Canada's war dead.

One unit, under Capt. Malcolm Gray, Port Credit, Ont., is supervising burial in a Canadian cemetery of Canadian soldiers who died in Sicily. No site yet has been chosen in Italy, but it is understood that any decision will wait until after the war.

Many graves now dot the countryside — evidence of the Canadians' winding path through Italy. But the people of Canada can rest assured that the plots, whether they are neat regimental cemeteries containing 100 or more bodies or bare, wind-swept mounds by the wayside, have been located by the registration units.

The job of recording Canada's war dead in Italy is being done by a unit, commanded by Capt. H. H. Olraker, Vancouver, which recently arrived from Brita'n. With him are Lieuts. C. M. Bentinck, St. Catharines, Ont., and J. A. Morrison, Cardinal, Ont., and 12 other soldiers.

Padres Co-operate.

Armed with compass, map, pencil and paper, they go out daily—almost into the front lines—to hunt for graves from information supplied by regimental padres. If they come across the burial place of any other body, Allied or enemy, the location is also recorded. Only a few have been found with the word

ALL CANADIAN
(Continued on page 2, column 4)

Daylight Swoop Hits Frankfurt

By W. W. HERCHER
Associated Press Staff Writer

LONDON, Feb. 8 —(AP)—United States heavy bombers in force thundered explosives on Frankfurt again today and the fury of their attack left no doubt that the obliteration of another great German manufacturing centre was well begun.

While the bombers made their 400-mile penetration of Germany under the protection of long-range fighters, an independent force of heavyweights droned across the Channel to join swift flig'ts of American Marauders and British Typhoons and Hurricanes in a concentrated pounding of targets in northern France.

Frankfurt, a city of 500,000 near the junction of the Main and the Rhine Rivers, already had been severely damaged by three heavy R.A.F. night attacks when more than 800 American bombers struck it in daylight with 1,800 tons of explosives last Jan. 29.

Has Chemical Plants

Another punishing attack was delivered in daylight Feb. 4 and the follow-up today emphasized Allied determination to wipe out the city with its railroad yards, aircraft component factories and chemical plants.

The daylight air offensive came after the R.A.F.'s swift Mosquitoes bombed unspecified objectives in western Germany last night for the sixth time in seven nights.

The American heavies now have conducted 10 major operations in 12 winter days—indicative of the growing strength of the American air force now numbering more than 2,000 heavy bombers in the United Kingdom.

The mediums went out today with a strong escort of R.A.F., Dominion and Allied Spitfires.

Windows in English coastal towns

DAYLIGHT SWOOP
(Continued on Page 2, Column 7)

Finland Warned To Expect More

LONDON, Feb. 8.— (CP).—Finland was warned by the Moscow radio to-day that Sunday night's bombing of Helsinki by Russian warplanes is only the prelude to greater blows to knock the Finns out of the war.

The broadcast quoted Izvestia, official Soviet government organ, as threatening Finland with "retribution and revenge" and predicting that the "crazy Finnish imperialists will likely awaken to see the Red army before the walls of Helsinki."

"Soon, very soon," Izvestia said, "the Finns shall have occasion to repent that the war lasted so long. The suffering of our brothers of the Karelo-Finnish Soviet republic call for revenge and retribution. We have not forgotten them.

"The Finnish invaders will soon be thrown out of all Soviet land. The hour of reckoning is approaching. The night before last our powerful air force dealt one blow to the Finnish capital. Fires and explosions scorched the city. Let the ruins fall upon the heads of the Fascist leaders of Finland."

The broadcast was recorded by the Soviet Monitor here.

8,000 Japs Killed On Marshalls

Sea Bombardment Responsible For Jap Losses

By WILLIAM HIPPLE,
Associated Press Staff Writer.

PEARL HARBOR, Feb. 8 —(AP)—The most powerful American fleet ever thrown into battle, an air force which drove the enemy from the skies and deadly accurate artillery fire struck with such co-ordinated fury in the Marshalls invasion that only 285 invaders were slain against 8,122 Japanese.

Admiral Chester W. Nimitz announced both figures yesterday. From all sources, in explanation of this success, the stress was on the preparatory attacks.

"I've never seen anything like that air and sea bombardment," said Commander Anthony Kimmins, British Royal Navy observer who has been through the African and Sicilian campaigns.

The first observer to return from the invasion scene, Commander Kimmins said the fire was so deadly that the ground troops had little to do but mop up.

Both Commander Kimmins and William L. Worden, Associated Press war correspondent, observed the preparatory firing was so complete that the shore was lined with dead fish. Worden couldn't even be sure there had been grass on the ground.

Capture of Kwajalein may go far toward driving the Japanese from all the Marshalls.

Maj.-Gen. Holland Smith, who directed all marine and army ground troops in the Kwajalein operations, told Lief Erickson, Associated Press war correspondent aboard a warship in the Atoll Lagoon, that the invaders have severed supply arteries of the Japanese in the Marshalls.

Kwajalein affords both excellent airfield and harbor facilities. Using it as a base and possibly expanding to any other desirable islands nearby, the Allies can prepare for a large-scale blow at the Carolines, in the centre of which the enemy's naval bastion, Truk, is located.

The whole Marshall group, which the Japanese held for more than 20 years, is a major factor in opening a sea lane westward and eventually separating Japan from her rich, stolen empire in the Dutch East Indies.

Three Dogs Rescue Pal From Icy Water Snuggle Close, Warm Him With Their Bodies

OTTAWA Feb. 8.—(CP).—Alderman Harold Taylor said at city council's meeting last night that on a visit to a Beauharnois, Que., paper mill he noticed four dogs playing on the ice of the St. Lawrence river.

One fell into open water. The largest of his playmates crawled toward him. Another one grabbed the big dog's tail and pulled. The big dog grabbed the smaller dog by the ear, flipped it out of the water on to the ice.

"The wet dog picked a spot in the full sunshine," he said. "The other small dogs lay down close beside him and the big dog covered him. They stayed this way for about eight or 10 minutes, drying him off and they all got up and ran away."

27 R.C.A.F. Training Planes Destroyed In Toronto Fire

TORONTO, Feb. 8—(CP).—L. J. Tripp, manager of fire-swept Barker Airfield in suburban Toronto, said today the blaze which levelled two hangars and repair shops at the field this morning destroyed 27 R.C.A.F. Tiger Moths, training aircraft being repaired at Barker Field on government contract.

He said an earlier damage estimate of about $370,000 "may be a little high." The aircraft cost about $7,000 each he said, which would be a total of about $189,000. The balance of the heavy damage was done to buildings and equipment. Mr. Tripp said he could not give a clear estimate of the damage yet.

While he spoke, Royal Canadian Mounted Police and officials of the Ontario Fire Marshal's Department began their investigation of the disastrous blaze, which first was noticed in a woodworking section of the repair plant. Firemen from three Toronto suburbs, York township, North York and Weston, fought the fire for five hours before bringing it under control.

Most of the planes destroyed had been housed for repair in a shed at the north end of the repair plant, and the flames were carried there rapidly by a strong wind. District residents helped airfield employees remove some of the planes to safety, but the rapidity with which the fire spread cut short these rescue operations.

The fire was discovered by a night watchman, but by the time he had called the North York Fire Department the entire woodworking section was a mass of flames. North York firemen, joined by an official at the Patterson and Hill airfield, adjacent to Barker field, said that one of the Patterson and Hill planes was set ablaze by flying sparks and that all planes in his firm's hangars were threatened for a time before the blaze finally was controlled.

Many Airmen Reach Britain

LONDON, Feb. 8 — (CP). — Arrival in the United Kingdom of "several" complete squadrons of the R.C.A.F. was announced to-day at Overseas Headquarters.

The type of squadrons was not disclosed in the announcement, but the airmen included fighter pilots, some of whom have already completed one tour of operations overseas.

The squadrons arrived with a full complement of air and ground crews, together with a large draft of other R.C.A.F. personnel for all branches of the service, including the Women's Division and the nursing sisters.

Air Minister C. G. Power announced in Canada a short time ago that a number of squadrons would be moved to this side of the Atlantic. Although announcement of their arrival said the units were complete, they arrived by ocean transport, presumably without aircraft which probably will be provided in the United Kingdom.

The newcomers were welcomed on shipboard by Group Capt. G. C. Bond of the Air Ministry who told them, 'We are most grateful for all the Dominions are doing in all parts of the world and especially for the very large part your airmen now are taking in the air offensive in Europe which is a magnificent contribution towards hastening the victory."

Among the pilots for whom the arrival means a second tour of op-

MANY AIRMEN
(Continued on Page 2, Column 2)

Nikopol Falls

LONDON, Feb. 8.—(AP)—The Russian army has liquidated the German bridgehead at Nikopol, driving the Germans from their last stronghold east of the Dnieper river, and has captured the city of Nikopol itself on the right bank of the river, Moscow announced to-night.

In two orders of the day, Marshal Stalin said the Russian army in the Dnieper Bend had defeated seven German infantry divisions to clear a bridgehead 72 miles wide and 21 miles deep, and then gone on to seize Nikopol, important manganese centre across the Dnieper.

Would Lift Ban, Meat Plentiful

HAMILTON, Feb. 8—(CP).—W. W. Baillie of Hamilton, in an interview today said "a lot of meat in Canada is going to waste because there is no market for it," and retailers here "will ask the Prices Board to increase ration allowances to relieve the situation."

"Farmers and storekeepers are taking a loss because of inability to market lamb, beef and pork which is coming on the market in ever-increasing quantities," he said.

"There is plenty of meat, but the output of it is controlled so the butcher cannot take more in the back door than he is allowed to sell out the front door and purchasing power is limited."

Mr. Baillie, who is manager of the H. H. Fearman Co. here, said the people would be "glad" to take the surplus meat, which he added was caused by the response of farmers to government appeals to produce more and continued rationing. Retailers intend to urge that the ban on buying be lifted for a definite period or that the rations be substantially increased for a stated time to enable the finished products to come on the market and be disposed of, said Mr. Baillie.

Nazi Bombs And Shell-fire Rain On Invasion Troops Believed Prelude To Attack

Fighting In Cassino Rages Furiously Town Almost Encircled By French And American Infantry Units

By EDWARD KENNEDY—Associated Press Staff Writer

ALGIERS, Feb. 8—(AP).—Waves of German planes struck in a heavy attack yesterday at the Allied invasion beachhead south of Rome, Allied Headquarters here announced today, and thunderous artillery shelling continued in prelude to an impending major battle.

British and United States troops further consolidated their positions in the bridgehead, and the Germans strengthened their force thrown around the invasion area. Patrols were active, but there were no major land attacks by either side, headquarters added.

British and United States troops further consolidated their positions in the bridgehead, and the Germans strengthened their force thrown around the invasion area. Patrols were active, but there were no major land attacks by either side, headquarters added.

Grim fighting continued in the streets of Cassino, the southeast and the mountains around the town. Despite fierce attacks by Americans who have nearly surrounded the town, the Nazis still held three-quarters of it, and kept open a corridor to their rear lines.

The Germans threw strong relays of bomb-carrying Focke-Wulfs over the Rome area beachhead, and fighters intercepted them. Some dropped bombs on Allied troops, but most of the formations were broken up before reaching their objectives.

Headquarters disclosed the Germans had used flame-throwers, tanks, and other weapons in their last major effort against the beachhead—an attack Saturday night west of Cisterna.

Twenty-four German planes and two gliders were shot down during the day in all Italian operations, against loss of five Allied aircraft. Nineteen of the German planes were destroyed over the bridgehead.

Heavy artillery barrages continued in the Cassino area, but field reports said the intensity of street fighting in the town itself slackened yesterday, with troops of both sides wearied by battle.

Americans made new gains on Mount Cassino, fighting up its northern slopes against numerous German pillboxes and machine-gun nests. The Germans resisted fiercely because the hill dominates Cassino and their corridor in it. There was no indication here as to whether the Germans were using the famous monastery there as part of their defences.

Eleswhere on the 5th Army front there was active patrolling, and a Nazi attack on Mount Ornito was beaten off. Two German patrol raids on Orsogna on the British 8th Army sector were repulsed. Allied patrols shot up an enemy gun battery.

Spitfires shot down four Henschel 126's, used to tow gliders, and two gliders over the Gulf of Genoa. Another Nazi plane was downed west of Corsica.

(Infantry units have pushed to within 100 yards of the summit of Mount Cassino west of the town, the

NAZI BOMBS
(Continued on Page 8, Column 4)

U.S. WARNS FINLAND

WASHINGTON—State Secretary Cordell Hull disclosed today that the United States had recently renewed its warning to the government of Finland to get out of the war or to accept the consequences of continuing to fight on the side of Germany.

Leaders Demand Statement On McNaughton

By JAMES McCOOK,
Canadian Press Staff Writer.

OTTAWA, Feb. 8 —(CP) —House of Commons members said to-day they hope the throne speech debate —which often lasts nearly a month —would be finished this evening or tomorrow, less than two weeks since the session opened.

Several of the 10 members who spoke yesterday failed to occupy their allowable 40 minutes in discussing a variety of subjects in the debate on the address in reply to the throne speech.

A vote this evening on accepting the address and dealing with the Progressive Conservative and C. C. F. amendments to it would clear the parliamentary decks for the War Appropriation Bill.

Introduction of this measure will bring a statement from Defence Minister Ralston, the Senior Defence Minister, in which he is expected to deal immediately with demands for a statement on the position of Lt.-Gen. A. G. L. McNaughton, former Canadian Army Commander Overseas who now is in Canada.

Meeting Cordial.

Progressive Conservative and C. C. F. leaders already have asked in the House that the Government

LEADERS DEMAND
(Continued on Page 8, Column 2)

American Says Allies Gaining

NEW YORK, Feb. 8 (AP)—Nothing in the present situation suggests the Allies have lost the initiative in Italy, Brig.-Gen. Horace Sewell, military expert of the British Information Services, declared today.

Gen. Sewell's formal statement apparently was prompted by remarks of an unnamed British Military official who said yesterday in Washington that the Allies appeared to be losing some of the initiative in the beachhead south of Rome.

"The German attack on the beachhead is a defensive action on their part . . . and is designed to eliminate the threat to their line of communication," Gen. Sewell said.

He cited that the German commander is committed to the defence of Rome and there is as yet no hint that he is preparing any great offensive stroke, while at the same time Allied progress in the Cassino area is gradually loosening the German hold on the Gustav line and "the 8th Army on the Adriatic coast certainly cannot be ignored."

Tokyo Worried Over Marshalls Invasion

Seizure Of Vital Island Bases Serious Threat To Nippon

By DEWITT MACKENZIE
Associated Press War Analyst

The Japanese government has warned its people that "the Pacific war situation is becoming more serious" and that "the enemy's offensive throughout the entire Pacific is about to be strengthened another step"—which seems to sum up the situation very well.

This statement, part of a broadcast, was evoked by seizure with almost unbelievable ease of the heart of Nippon's powerful Marshall Islands defences, and the sensational feat of the United States navy in bombarding Paramushiro Island. An air force also bombed Paramushiro.

Now these are no ordinary events. The Marshalls are a vital plate in the armour which shields the Japanese homeland, and the broadcasting spokesman took the pains to tell his listeners that these islands are "only 11 hours from Tokyo by the Flying Fortress of the enemy."

Paramushiro, although some 1,280 miles north of Tokyo in the Kurile chain is geographically part of Nippon proper. Also it's the chief Japanese naval base in this strategic zone.

As the harassed Japanese broadcaster surmised, probably further Allied operations are impending in the whole Pacific area. I don't think we should jump to the conclusion that this means the great, all-out drive against the Mikado's forces is about to begin. There still are many preliminaries to be carried out, and anyway we probably shall have to await the end of the European conflict to release equipment for the final attack.

However, American naval and air superiority in the Pacific make it possible to undertake further major operations at any time. The Anglo-American forces under Lord Louis Mountbatten in southeast Asia presumably also are ready for preliminary activities.

The position has been vastly strengthened by the amazing conquest in the Marshalls—achieved, comparatively speaking, with infinitesimal loss. Almost the whole Kwajalein atoll is in Allied hands, and so far as concerns any little islands still unoccupied, there are no causes for worry. As Rear Admiral Richmond K. Turner remarked of these secondary isles at the time of the invasion:

"We can take them or let them wither on the vine."

Tokyo's Views

NEW YORK, Feb. 8—(AP)—The Tokyo radio informed the Japanese people today that swift American blows had plunged the Central Pacific war "into an acute phase" that is moving with amazing speed toward "a battle on which the world hangs in the balance."

"Enemy America is impatiently eager for a speedy, decisive battle in the Pacific," the broadcast, recorded by the United States government monitors, said.

The broadcast added:

"We must not overlook the fact, too, that the enemy is active also

TOKYO WORRIES
(Continued on Page 2, Column 3)

The Weather

Peterborough Temperatures:

Today:
Night low .. 3* Noon 9

Yesterday:
Highest....26 Lowest....15

One Year Ago:
Highest....23 Lowest.... 8

*—Below zero.

Weather Forecast:

Georgian Bay — Fair and cold. Wednesday: Fresh winds; partly cloudy and not so cold, with snowflurries.

Lower Lake Region — Fair and cold. Wednesday: Fresh winds; partly cloudy and not so cold, with snowflurries.

Ottawa and Upper St. Lawrence Valleys — Fair and cold to-day and early on Wednesday, then moderating.

Dive-Bomber Hits Hospital

26 Killed Including U.S. Nurses

ON THE ANZIO BEACHHEAD, Feb. 8 — (CP). — A German plane dive-bombed an American evacuation hospital at 3.30 p.m. yesterday, killing 26 and wounding 43, including a number of American nurses.

The killed included two women nurses, four doctors, four wounded soldiers who had just been carried in from the front, and 16 men attached to the hospital unit.

Among the 43 wounded were 12 women nurses, three of whom were in grave condition last night.

The German dive-bomber, which eye-witnesses said came in as low as 500 feet, dropped eight small anti-personnel bombs which sent shrapnel whistling through two hospital receiving tents, one evacuation tent, two ward tents, an X-ray tent and an operating tent where operations even then were under way.

Shrapnel also perforated tents where a number of women nurses were sleeping on cots after doing night duty. Three ambulances were struck.

(A dispatch from John Lardner, another American war correspondent in Italy, estimated the number of wounded at "at least 64" and emphasized that the hospital was "on a naked plain a full mile from any military installations." The hospital tents were clearly marked with red crosses, Lardner said.)

Light Brigade 1942 Version

Smashed Rommel Unit At El Alamein

LONDON, Feb. 8 — (CP). — The War Office has released the official story of the modern "Charge of the Light Brigade"—the drive through massed German artillery by tanks of the Royal Wiltshire Yeomanry, at Tel el Aquaqqir in November, 1942.

The charge is credited with sealing the Germans' defeat at El Alamein, historic turning point for the Eighth Army.

Lined up along a narrow front of about 500 yards, the tanks, with the 3rd King's Own Hussars on their right, waited the signal to charge less than three-quarters of a mile from the screen of German 77-mm. anti-tank guns manned by fresh troops of the 90th Light Division.

When a mighty artillery barrage lifted, the tanks went into the charge "with all the dash and spirit of the Light Brigade at Balaclava." They roared on through the German fire, not stopping once until the German guns were overrun. As one Yeomanry major said with an air of finality: "We drove straight through them and that's about all we did."

Before the situation had cleared, the Wiltshires threw back a counter-attack by the 15th Panzer Division—then the march to Tripoli was on.

Savage Blow Expected From Germans

By WILLIAM FRYE
Associated Press Staff Writer

WASHINGTON, Feb. 8 (AP) — The Nettuno beachhead in Italy is sure to be hit by a savage and powerful German counter-attack, military observers here said today, but it probably will weather the storm.

But there is a certain amount of uneasiness here about the situation, although no evidence of alarm.

This attitude raises the question: why didn't the troops who achieved tactical surprise and brilliant success in their landings thrust quickly into the interior, slashing German communications and occupying the heights—why are they now in the position of merely consolidating their beachhead against expected counter attack?

The answers, from various quarters, reach into the whole campaign in Italy, but can be fairly well pinned down to one word—supply.

Complicated Job

Anzio and Nettuno provide no port facilities worthy of the name—the supply is by barge and landing-boat literally across the beaches a complicated job at best, and particularly so when the weather is bad, as it has been part of the time.

What of suggestions that rapid thrusts by armored columns could have cut the Appian Way, perhaps driven the Germans from the heights around the beachhead, possibly have reached to the Casilini Way?

When tanks have been put ashore with their crews, getting enough drum gasoline rolled through the surf and stored in fuel dumps is another matter. Setting up and operating the truck lines to follow the tanks and carry their gasoline from the dumps is still another.

The armored columns alone could not have held any gains they might have made.

The decision for the Allies appears to have been between playing their luck and striking out boldly as soon as they rolled ashore, or discounting luck and establishing a firm base before making a real effort to advance.

Their luck probably would not have been good enough. Observers here said "we're up against crack German outfits in Italy. Anybody else would have pulled out quick, as soon as we came ashore there, but those boys don't scare worth a damn. Instead, they see a chance to hit us hard, and they'll do it."

HOW TO RELIEVE
PILE TORTURE
QUICKLY AND EASILY

If you are troubled with itching piles or rectal soreness, do not delay treatment and run the risk of letting this condition become chronic. Any itching or soreness or painful passage of stool is nature's warning and proper treatment should be secured at once.

For this purpose get a package of Hem-Roid from McDermid & Jury or any I.D.A. or other drug store and use as directed. This formula which is used internally is a small easy to take tablet will quickly relieve the itching and soreness and aid in healing the sore, tender spots. Hem-Roid is pleasant to use is highly recommended and it seems the height of folly for any one to risk a painful and chronic pile condition when such a fine remedy may be had at such a small cost.

If you try Hem-roid and are not entirely pleased with the results, your druggist will gladly return your money —(Advt.)

Milk For Britain

J. A. Macdonald, treasurer of the Milk for Britain Fund, reports receipt of $3.65 from the pupils of S. S No. 4, Otonabee, through their teacher, John L. Cooper

Previously acknowledged,	$14,797.32
S.S. No. 4, Otonabee, through	
Total to date	$14,800.97

Jap Airbases Blasted Heavily

ALLIED HEADQUARTERS, Southwest Pacific, Feb. 8.—(AP).—Japanese air and supply bases from Tanimbar Islands in the Netherlands East Indies to Kavieng, New Ireland, along a 1,450-mile front, took heavy poundings in Allied aerial attacks reported by the High Command to-day.

Eighty-one tons of bombs, the heaviest load of all the raids, were dropped on Momote airdrome and nearby supply areas in the Admiralty Islands northeast of New Guinea.

Two raids Saturday of Lakunai airdrome at Rabaul, New Britain, destroyed gun positions and started fires in supply dumps, and 39 tons of bombs churned the airfield.

In the Cape Gloucester area on the northwest coast of New Britain, American marines extended their patrols across Borgen Bay to range in the vicinity of Cape Gauffre and as far as six miles south of the Bay.

Farther down the coast, at the neck of the Huon Peninsula, Australian ground fighters have closed the gap between themselves and American invasion troops at Saidor to less than 16 miles.

MORE ABOUT—

Many Airmen

Continued from Page 1

erations overseas was Sqdn. Ldr. Brad Walker, D.F.C., of London, Ont., who has seen action against the Germans in Europe and the Japanese in the Aleutians.

A number of the fliers, including Walker, hold the United States Air Medal for their deeds over the Atlantic. They include FO D. M. McDuff, Trafalgar, Ont.

Other pilots include Flt. Lts. G. A. Stiles, Cornwall, Ont., Guy Mott of Sarnia, Ont., Sqdn. Ldrs. K. C. Wilson, Perth, Ont., R. A. Gordon, Bobcaygeon, Ont., Flt. Lts. W. H Walker, Port Hope, Ont., FO. J. Kalen, Sudbury, Ont., and LAC M. Smith, Ottawa, who has seven brothers in Canada's armed forces. He joins six of them already in Britain.

Nursing Sisters included were Muriel McArthur of Oro Station, Ont. Miss McArthur was particularly proud of having assisted in an appendectomy during the crossing.

The arrivals also included four padres, among them Flt. Lt. W. Surman of Orillia, Ont.

Take Over Forest

TORONTO, Feb. 8 (CP) — University of Toronto forest school has obtained a 10,000-acre "practice forest" in Haliburton county. Students will take a nine-month practical course in the area, which contains pure stands of white pine and various hardwoods.

NOW COMBINED IN ONE TINY TABLET

In "ALL-in-ONE" you get these five basic vitamins all compounded in ONE tablet —A, B1, C, D and Riboflavin.

You also get these 3 essential minerals—Iron, Phosphorus and Calcium.

One month's supply —taking TWO tablets a day—costs, at your drug store only $2.15

HERE ARE FACTS you should know about health-giving vitamins: (1) Each vitamin requires the other vitamins to make it function. (2) It takes only a microscopic amount of vitamins to provide full nutritional protection—but you must take this minimum amount EVERY DAY because *the body does not store vitamins.*

For the first time, you can now get all five vital vitamins combined in one tiny tablet—"ALL-in-ONE". The secret? They are compounded with a special vegetable-base yeast which holds their potency and helps their ready assimilation.

Further, in "ALL-in-ONE" Tablets, you get a valuable supply of minerals—phosphorus, iron and calcium—all essential to health.

Keep fit—at the peak of energy and health! "ALL-in-ONE" Tablets bring essential vitamin supply at a sensible price you can afford.

BATTLE PHARMACEUTICALS—TORONTO

ALL IN ONE BRAND
5 VITAMINS 3 MINERALS

Announcer Breaks Into Helpless Laughter While Reading Former Shipmates' Escapades

Radio listeners tuned in to station CHEX Sunday afternoon were noticeably astonished when, during a broadcast of the news, the announcer succumbed to a fit of giggling and laughter and the playing of a record, substituted by an alert technician, was made use of to fill in an embarrassing gap in the otherwise orderly proceedings of the city's radio station. Telephone calls flooded the CHEX office from bewildered individuals inquiring about the cause of the commotion, and the announcer guilty of the lapse has since found himself subjected to a bombardment of questions from the many information seekers who would like to know why he did it.

The announcer's name is Pat Paterson and he has been with CHEX only a short time, though his earliest experiences in radio work date back several years. But of more importance to this story, he was in service overseas with the R.A.F. and the Fleet Air Arm of the Royal Naval Reserve from the beginning of the war until the fall of last year, when he returned to Canada for the first time in four years.

Cooking Troubles

Pat had picked up a story to read over the air this memorable Sunday datelined Pearl Harbor and telling of the difficulties encountered by a mess steward of a British aircraft carrier serving with American forces in the New Georgia drive in the Solomons. The British ship had run low on food and had been supplied by plane with potatoes of the Lend-Lease, dehydrated variety. The steward was at a loss how to prepare them and had gone through his entire repertory of culinary tricks without achieving satisfactory results.

Therefore, the carrier sent out a plane to drop an S.O.S. to an American ship nearby, and the U.S. carrier responded by sending out its own commissary steward to check on the problem. He found that the British cooks had neglected to soak the waterless spuds for eight hours before starting to prepare them for eating. But this was not the joke to Pat, or the circumstance that reduced him to his helpless state of laughter that suddenly broke into the Sabbath calm of many a neighborhood home. It was the fact that the British carrier in question was H.M.S. Victorious, a ship from whose deck he himself had often flown in air operations.

One of Crew

Pat Paterson went overseas a few days after the war began and trained as a pilot in England, going on duty as night-fighter pilot with the R.A.F. in September, 1940. In the spring of the next year he transferred to the Air Branch of the Royal Naval training as a torpedo pilot and going on operations in May, 1941. It was then that his adventures with the Victorious began.

He made a trip in the North Sea, followed by action off the shores of Italy, and in one engagement was shot down in a night torpedo attack, spending several days on the Italian mainland before being rescued by naval forces. After some time spent in convalescence, he returned to sea, and in the company of the good ship Victorious saw much of the world, the West Indies, India, South Africa, the Mediterranean again and the northern route to Russian, the Murmansk run.

It was while serving in a convoy along the latter route that he was wounded, following which he spent seven months in England resting up. Discharged from service because of his injuries, he came back to Canada in the fall of last year.

47 War Workers Join Services

In the week ending January 22, a total of 104 employees of Genelco Limited were laid off and of these nearly half have since been absorbed into the armed services, it was revealed Monday by W. H. L. Mellis, local manager of Selective Service. Mr. Mellis added that this had constituted the largest lay-off of company war workers up to the present time.

The result of the changeover from production of defensive weapons of war to those of an offensive nature, the lay-offs, Mr. Mellis said, were pretty well distributed through various department of the plant.

Forty-seven of the former employees have enlisted in the Army, Navy and Air Force, the majority of them workers who had previously obtained deferment on account of war work. Of the others 12 had been placed in positions in the city, the labour officer stated, 10 had been placed in jobs out-of-town, mostly in Toronto, and three had gone into business for themselves. Of the remainder making up the list the majority were farmers and had gone back on the farm.

Mr. Mellis said that in addition some 25 French-Canadian youths from Ottawa, Hull and points in Quebec Province had left the employ of the Peterborough works just prior to the January 22 lay-off. They had returned to their homes, being underage for military service.

Buckhorn Mayor Dies In States

The many local friends of William A. Atkinson, summer resident of Buckhorn these many years, learned with deep regret to-day of his death in Pittsburgh, Pa.

The Buckhorn community, especially the summer crowd, had bestowed on Mr. Atkinson the complimentary and unofficial title of "Mayor of Buckhorn," attesting to his popularity. It was his custom to arrive with the spring and depart before the advancing winter, and wait impatiently until the ice was out of Buckhorn Lake and Deer Bay again, and the swallows returned.

Chris Hughes, informed the Examiner of Mr. Atkinson's death yesterday, following an operation on February 2 in a Pittsburgh hospital. His funeral will take place Thursday from his home at 5853 Beacon Street, Pittsburgh.

"Mr. Atkinson has been coming up to Buckhorn and Burleigh Falls for the last twenty-five years," Mr. Hughes said. "He bought the Harry Rush place last fall but he had been living with Charlie Jones."

He was an ardent muskie fisherman, and in later years he and the deceased Harry Rush were among the active promoters of the Buckhorn regatta. The fishing clan from Peterborough who made Buckhorn their "rendez-vous" including Alex Elliott, G. N. Gordon, Frank Hughes, Dr. C. Y. Walsh, Max Swanston, Chris Hughes and a lot of others will mourn in sportsmen's spirit the passing of "Bill" Atkinson, not only in these present days but also when the blue water is rippling again in the sunshine and muskies are biting and fighting.

MORE ABOUT—

Tokyo Worries

Continued from Page 1

in the North Pacific, the South Pacific and the Indian Ocean as well as in the continental areas of India, Burma and China with a plan of attack based on large-scale strategic aims."

The broadcast concluded with a plea to the Japanese home front for a speedy increase in "all material fighting strength, whether it be planes or ships."

City Purchases Allin Property

For $6,500 the council has bought the J. F. Allin ice property on Rink and Townsend streets, will use it this winter for ice storage, and eventually, perhaps, make a gift of it for an ice hockey arena.

"Lock, stock and barrel," was Alderman Cotton's description of the property which includes land, buildings and equipment for ice storage. The only excepted furnishings are typewriter, desk and chair.

The property includes a lot on the north side of Rink, 114 feet by 192 feet; and a corresponding lot, facing on Townsend street. Another lot is 44 feet by 192 feet.

This transfer of possession developed out of negotiations for an ice supply next summer, especially when Mr. Allen intimated that he had too much trouble last year in engaging help and getting the ice house filled.

The council has often thought of buying this property opposite the incinerator and Board of Works yard. In fact there have been suggestions that it should become the Board's Headquarters, including the new garbage collection horses and wagons. And as public interest grows in the hockey rink project, it is being urged that the Townsend, George, Rink lot would be satisfactory, providing that it is not too far south for many of the citizens, including the residents of Ashburnham.

At any rate the council has acquired the Allin ice plant and land, and the cutting of ice is expected to be under way as soon as possible, and the council meant by that phrase that operations should begin before this week is out.

MORE ABOUT—

All Canadian

Continued from Page 1

"Unknown" inscribed on the cross which stands as a headstone.

"Everything humanly possible is done to identify bodies," said Lieut. Bentinck. "If a soldier is too badly mutilated or burned to be recognized, his equipment, or what may be left of it, is scoured for identification. It is surprising the number which have been identified by merely a number or letter on a belt or bit of webbing."

Since Italy was invaded the Canadian registration units have been baffled by the few German graves. Those they have found usually contained bodies buried by the Canadians.

"It's a big mystery to us," said Bentinck. "It adds up to the conclusion that the Germans don't bury their dead. It's our theory that all bodies are cremated in mobile crematoria, which as the Nazis have used on the Russian front."

WINNIPEG GRAIN.

WINNIPEG, Feb. 8 — (CP). — Rye futures erased early losses yesterday on the Winnipeg Grain Exchange to finish an irregular session ⅛ cent higher.

Buying for American account was reported in the pit as well as for local interests. The market appeared to follow Chicago rye, which also rallied in late trade.

Small quantities of milling grade were taken in the domestic wheat trade for shipment east.

Arthur Stenson Convicted On Prices Charge

While he said that the evidence was not as satisfactory as he would have liked Magistrate O. A. Langley, K.C., registered a conviction against Arthur F. Stenson, North Monaghan, on a charge in police court this morning of having sold four-foot body hardwood in the township of North Monaghan during the months of November and December last at a price higher than the ceiling price.

"He has his remedy in an appeal if he should see fit to enter one," said His Worship in finding that a sale or sales had been made at a price of $15 a cord The ceiling price for such wood in North Monaghan is $11 a cord.

Stenson pleaded not guilty to the charge and was defended by T. J. Carley, K.C., while W. F. Huycke, K.C., prosecuted.

Magistrate Langley fined the accused $15 and $5.65 costs, stating that in his opinion it was not a case for a very severe penalty and Mr. Huycke stated that it was not a particularly serious case.

Gave Evidence.

Evidence for the prosecution was given by two neighbours of the accused, Henry Taylor and Ernest Horton, living on Highway 28 who had been subpoenaed.

Taylor swore that he had ordered three cords of wood over the telephone from Stenson but there had been a mistake and only two loads had been delivered. He said that the wood was in four-foot lengths and was body hardwood. He had gone over to Stenson's house prepared to pay $45 for the wood but only paid $30 when Stenson had told him that only two cords had been delivered.

In cross-examination Taylor said that he could not be sure whether Stenson had said two cords or two loads.

Horton testified that he had ordered three cords of wood through Stenson's son and later had paid $45 for the wood. He presumed that there had been three cords delivered but he did not know the exact quantity.

Not Wood Merchant.

Ross Payne, investigator for the Wartime Prices and Trade Board, testified that he had called at Stenson's house in December about the wood transaction and the accused had told him that he did not make a practice of retailing wood and had never advertised it for sale.

Mr. Carley did not call any evidence for the defence and in his argument contended that the prosecution had failed to show how much wood had been delivered and therefore had failed to show that there had been a violation of the ceiling price.

Magistrate Langley said that on all the evidence he had drawn the inference that there had been a sale or sales at a price that violated the ceiling price and that therefore there would have to be a conviction.

Mr. Carley, in urging leniency in the matter of the penalty said that these transactions did not represent a racket and that the amount of sales had not been large.

Hog Quotations In Peterborough

TUESDAY, FEBRUARY 8.

Hogs: $16.40 plus transportation.

Sows: $12.25 plus transportation.

Eggs: A large 31c; A medium 29 cents; A pullet 23c; B grade 26c; C grade 23c.

Chickens: Milk-fed A 31c; milk-fed B 29c; Select A 29c; grade B 27c; grade C 23c.

Young turkeys: Grade A 38c; grade B 36c.

Cream: Special 46c; No. 1 45c; No. 2 42c (including Government bonus.) If delivered 2c extra.

The Quaker Oats Company quotes Ontario Winter Wheat No. 1, $1.10; No. 2, $1.10; No. 3, $1.08; milling oats 62c; buckwheat 68c.

New Cream Deodorant
Safely helps
Stop Perspiration

1. Does not rot dresses or men's shirts. Does not irritate skin.
2. No waiting to dry. Can be used right after shaving.
3. Prevents under-arm odor, helps stop perspiration safely.
4. A pure, white, antiseptic, stainless vanishing cream.
5. Awarded Approval Seal of American Institute of Laundering—harmless to fabric. Use Arrid regularly.

Arrid is the largest selling deodorant

39¢
Also 15¢ and 59¢ jars
Guaranteed by Good Housekeeping
ARRID

The Danger of Coughs Among the Children

In young children a cold or cough is not a thing to be disregarded, as it is often of a grave matter, and unless attended to immediately may, eventually, cause serious trouble.

On the first sign of a cough or cold the mother will find in Dr. Wood's Norway Pine Syrup a remedy to help get rid of the trouble.

Its promptness and effectiveness in loosening the phlegm, and stimulating the bronchial organs is such that the cough may be checked before anything of a serious nature sets in.

Price 35c a bottle; the large family size, about 3 times as much, 60c, at all drug counters.

The T. Milburn Co., Limited, Toronto, Ont.

Garbage Collecting To Be Done By City

Probably a minor casualty of the war, the contractual collection of garbage is going to be tossed on to the ash heap and the service will be undertaken by one of the municipal departments.

This decision was recommended to the council Monday night in the report of the property committee by Alderman Swanston, chairman, and was adopted without discussion.

The collection of garbage has been done by contract since it was begun in Peterborough, but costs have soared since the war began, and the contractor's difficulties have reacted on the committee to an extent that become intolerable, as the chairman has stated on more than one occasion.

The committee has been discussing the change, and chiefly as a repetition of reasons for direct and entire municipal responsibility which have been put forth year after year as the job developed frictions.

MORE ABOUT—

Reds Slaughter

Continued from Page 1

said. Rail escape routes are in the hands of the Russians, and Red Army artillery is shelling main highways to the west, the communique said.

A front line dispatch said great disorder prevailed in bottled-up Nikopol, with the streets clogged with loaded trucks and the cars of German officers as the Russians cut off the garrison from escape to the west, while on the east other Red Army units battered their way into the city.

The dispatch reported the "slaughter" of German troops who tried to escape across the mud flats of the Dnieper south and southwest of Nikopol.

Low-flying Stormoviks continuously raked the streets of the city with deadly fire. Izvestia said there were 22 wrecked German tanks and 1,600 dead at the gates of the city.

Survivors of 10 German divisions are contained in the Cherkasy 'death ring' where the Russians are steadily beating down savage resistance. Moscow dispatches said Red Army artillery is within shelling range of Axis airfields in the pocket.

This probably accounted for the communique's failure to mention destruction of any more German transport planes in that area. Previously 112 of these planes in which the Germans had been trying to evacuate officers had been destroyed in three days.

Moscow dispatches said the Germans had been squeezed into a tight little knot of exhausted men in an area reduced to 40 square miles. The midnight communique said the Russians smashed continuing German attempts to smash into the ring.

MORE ABOUT—

Daylight Swoop

Continued from Page 1

rattled as big formations of daylight bombers headed into France and Germany throughout the day. Frankfurt apparently was bombed before noon.

In addition to bombing western Germany, the R.A.F. night raiders attacked enemy airfields in northern France, an air ministry communique said. The overnight operations were carried out without loss.

Residents on the English coast saw strong formations streaking out toward northern France early in the day and planes were observed returning from the direction of Calais an hour later.

Shortly before their return another strong force, apparently composed of fighters, crossed the Channel at high altitude.

Perfect bombing weather prevailed in the Channel area.

Cheese, Produce and Livestock

MONTREAL LIVESTOCK.

MONTREAL, Feb. 8 —(CP) — Trading was dull to-day on the livestock markets. Receipts: Cattle 10; calves 25; sheep 15, hogs 275.

There were no sales of cattle and sheep. A few veal calves sold steady at $11-$15.50 according to quality. Hogs were firm at $17.15 for B-1 dressed and there was no demand for sows.

TORONTO PRODUCE.

TORONTTO, Feb. 8 —(CP) — Eggs: wholesale to retail, A large 37c, A medium 35c, A pullet 30c, B 31c-33c, C 29c-30c, country shippers paid for graded eggs, cases free, A large 35c, A medium 33c, A pullet 27c, B 30c, C 27c.

Butter: First grade solids 35c, second 33½c-34c.

MONTREAL PRODUCE.

MONTREAL, Feb. 8 —(C P) — Canadian Commodity Exchange. Spot: Butter, Que (92 score) 35¼B; Eggs, B. I., Eastern A large 35½c-36c; A medium 32½c-33c; A pullets 26½c-27; E-B 31-31½c; E-C 27c-27½c.

Futures: Feb. Butter 35¼cB, eggs 34½cB.

TORONTO HOGS.

TORONTO, Feb. 8 —(C P) — Prices were unchanged at bacon-hog markets reporting early to-day.

Dressedweight: Barrie, London and Stratford $17 delivered, Chatham $16.40 plus transportation, Hull $16.95 delivered.

TORONTO FRUIT.

TORONTO, Feb. 8 — (CP) — Wholesale fruit and vegetable prices were unchanged here to-day.

Community Fund Drive To Start Feb. 28

The Peterborough Red Cross and Community Fund drive is planned to start February 28 and run through that week until March 4. The objective has been set at $60,000, the same as last year and already committees are at work organizing the campaign. This drive will be the fourth year that the Red Cross and Community Fund organization has appealed to the citizens and in the past three the objectives have always been oversubscribed.

The following organizations have benefitted: Canadian Red Cross Society, Navy League, Salvation Army (local work), St. Vincent's Orphanage, Children's Aid Society, Y.M.C.A. (local work), Y.W.C.A. (local work), Canadian National Institute for the Blind and Victorian Order of Nurses.

HYDRO ANNOUNCES CHANGE

TORONTO—The Ontario Hydro Commission announced today that amalgamation of the Niagara, Georgian Bay and Eastern Ontario power systems will be undertaken immediately.

Why VICKS VapoRub Is So Good
For Relieving Miseries of
Childrens Colds

More than two generations ago—in grandmother's day—mothers first discovered Vicks VapoRub. Today it is the most widely used home-remedy for relieving miseries of children's colds. And here is the reason . . .

The moment you rub VapoRub on the throat, chest and back at bedtime it starts to work two ways at once—and keeps on working for hours—to ease coughing spasms, help clear congestion in cold-clogged upper breathing passages, relieve muscular soreness or tightness. It promotes restful sleep. Often most of the misery of the cold is gone by morning! That's why VapoRub is so good to use when colds strike. Try it!

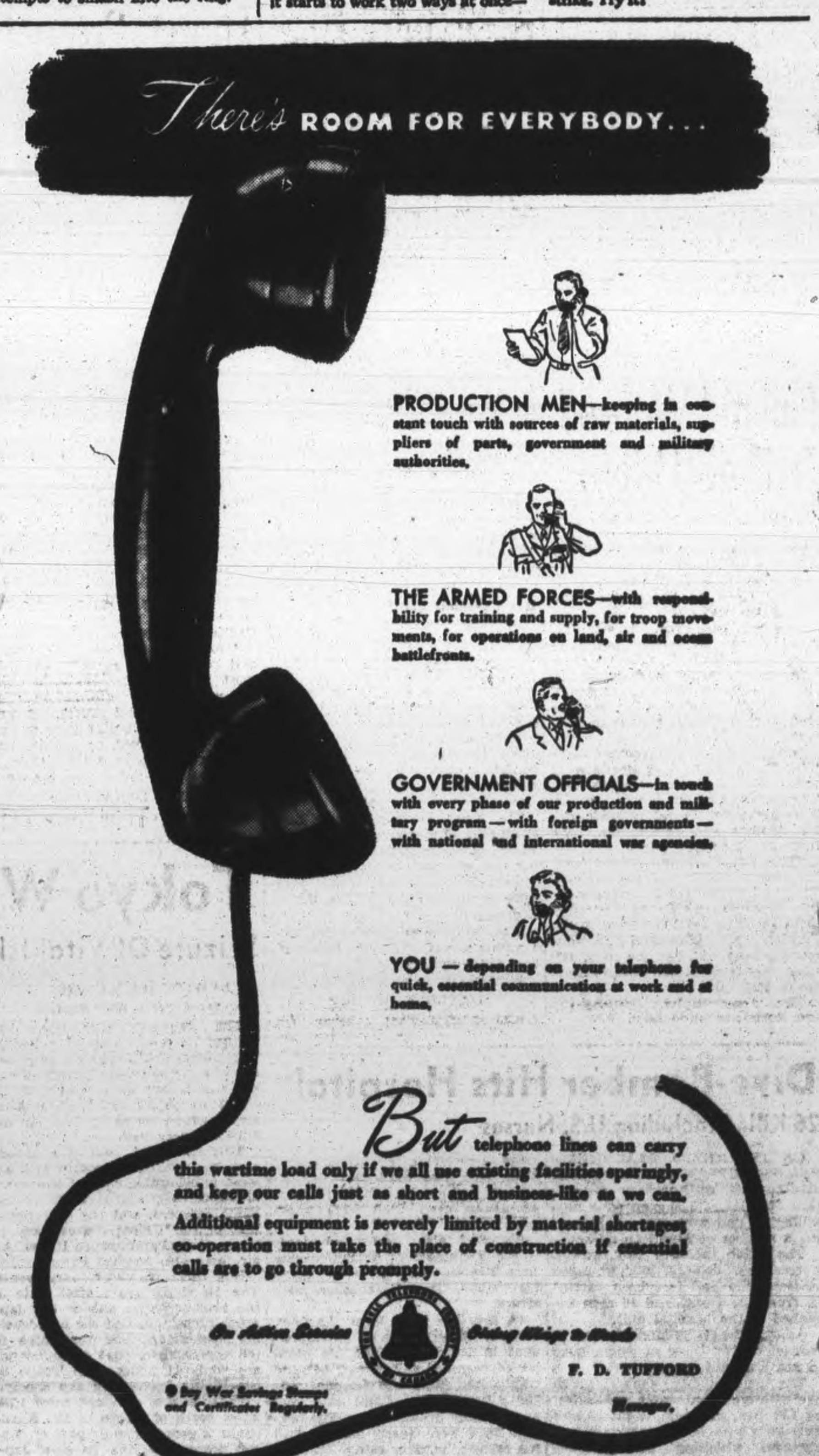

Toronto Man Remanded On Second Charge

COBOURG, Feb. 8— (ENS).—Arthur Barr of Toronto, pleaded guilty Monday to obtaining board and lodging from a local hotel on January 15, without paying for it. He pleaded guilty last week to uttering a forged cheque for $10, and on both charges he was remanded for one week.

James Ellis of Longbranch, formerly Peterborough, pleaded guilty to stealing a truck, the date of the offense being February 6, and was remanded for a week. Ellis was arrested at Newcastle Sunday afternoon, just one hour after he stole a truck in Cobourg and by 3.30 the same afternoon was locked up in Cobourg jail.

William McGynn, of Collingwood, was told to get out of towwn quickly when he appeared in court on a charge of vagrancy. Crown Attorney Harry Deyman informed the court that McGynn was arrested in Percy township by Provincial Constable G. Hayes. The fact that he had been sleeping in barns had the farmers alarmed in that district.

"The jail here is overcrowded now with 'decent criminals without a bum like him in there. We would like to get rid of him," commented Mr. Deyman.

Magistrate R. B. Baxter dated his seven day term in jail back to Feb. 1.

"You are a free man, get moving," advised the magistrate.

Percy Walker of Cornwall, charged with the theft of $360 in cash and ration books from Mrs. Mary Wills in Haldimand township, January 23, pleaded not guilty and was remanded until next Tuesday, after which he will be given another week's remand.

Fails To Report.

James Riznik, age 20, of Courtice, pleaded guilty to failing to report for military training when so directed last November, and was sentenced to three days in jail, dating from Friday, and was accordingly turned over to the R.C.M.P. for escort to a military training centre.

The accused told the court that he had work to finish on the farm and that his mother had been ill at the time. His father was not strong enough for farm work, he said, and had a job with General Motors in Oshawa. He had received three deferments so far. Farmers in the neighbourhood, who had sons in the army, were jealous of the fact that he was still in civilian life, and had been writing letters in to to the government, the accused said.

Consable K. Bridges of the R.C.M.P. told the court that the accused already had had three deferments but had been refused another one. Riznik was not working steadily on the farm, the constable said.

"You ignored the notice when it was sent to you. Apparently you have an aversion to the army so the worst penalty would be to send you there," declared the magistrate.

Quake Victims

LONDON, Feb. 8.—(CP-Reuters).—By noon Sunday 1,458 persons in the Turkish village of Boli, 140 miles east of Istanbul, were known to be dead as a result of earthquakes, the Turkish radio reported last night.

Hot Stuff

WASHINGTON COURT HOUSE, O., Feb. 8—(AP).—Too much talking set the telephone exchange on fire, Superintendent Fred Rost said. Rost reported excessive use of the line overloaded eight switches which services 243 farm subscribers and caused the switches to burn out.

Home Test can bring you New Beauty in just 14 days!

Compare your shoulders with your face. Isn't it true they look years younger? You see, shoulders stay smooth, soft, *elastic*—while faces have pores clogged with make-up, unable to breathe for hours at a time. And when pores can't breathe, skin becomes lifeless and prematurely aged. But this needn't happen to *your* complexion. Palmolive can keep *your* complexion young.

Look younger in 14 days! Each time you wash, with a face cloth massage Palmolive's lather into your skin for—*one full minute*. Then, a quick rinse and pat dry! It's this 60-second Palmolive Massage that—*in just 14 days*—can give your complexion the elastic soft smoothness of shoulder skin.

PALMOLIVE

KEEP THAT LOVELY SCHOOLGIRL COMPLEXION

Hastings News

Sgt. Patrick Dunlay of Nova Scotia is spending a few days leave with his mother, Mrs. Wm. Dunlay who has been quite sick.

Mrs. C. Dodd and Jackie are spending a few days visiting friends in Kingston.

Mr. and Mrs. A. B. Smith and Mr. Cleveland Smith of Peterborough spent the week-end at their home.

Mr. W. Knight of Peterborough spent the week-end with his mother, Mrs. A. Knight.

Mrs. G. L. Hay, Mrs. D. C. Hay and son Jimmy spent the week-end in Peterborough.

Mrs. George Sargeant spent the week-end in Peterborough with friends.

Warden L. E. and Mrs. Kelly spent the week-end with friends in Toronto.

Hun Paratroops Toughest Yet Encountered

By DOUGLAS AMARON,
Canadian Press War Correspondent.

WITH THE CANADIAN FORCES IN ITALY, Feb. 8 — (CP) — The Canadians are still talking about the foe they had to defeat to capture Ortona last December 27. There the Canadians found an adversary who showed no mercy, who knew and used every trick of warfare and whose courage was surpassed only by that of the Canadians themselves.

Methods used by the Germans are not condoned by the Canadians, but they do respect the courage which kept him fighting even when defeat was inevitable.

Paratroopers are Germany's shock troops. They are used where other soldiers fail and on this front they came into action half way through the Moro river battle after the Canadians had severely mauled a regiment of the Panzer Grenadiers.

Tribute To Canucks.

The Canadians ran up against some paratoroopers in Sicily, but so far as is known this is the first time they have been used as an independent regiment. The Canadians consider it a tribute to their own ability that the Germans saved their best for them.

For the most part, the Germans are young men and are ardent Nazis, brought up in the tradition of Hitlerism. They all carry pictures of the Fuehrer and although most of them no longer believe a German victory is inevitable, they fight fanatically.

For the most part, the Germans appear to respect international conventions. There have been incidents where Canadian stretcher bearers have been shot deliberately but these are the exception, and in some cases German first aid men have come out under fire to bandage the wounds of Canadians.

However, Cpl. Milton Spiegelberg of Kitchener, Ont., met two Germans who told him outright "we paratroopers don't recognize the Red Cross." These same paratroopers, however, were the first persons to take cover under it when the occasion arose.

Hospital Finances Much Improved

COBOURG, Feb. 8 —(ENS)— Although other hospitals have been having deficits in their maintenance accounts, Cobourg General Hospital in 1943 had a cash balance of $215.14. The hospital started that year with a credit balanceof about $20. When the depreciation reserve was deducted the net loss was a bookkeeping deficit of $1,402.25, but even this was much lower than the financial statement for the year before when the net loss was over $4,000. The excellent financial standing is due, it is stated, to careful management and the fact that special attention was devoted in 1943 to cleaning up delinquent accounts.

Total receipts were $30,765.08, which included $25,712.10 from patients and $1,883 from indigent patients. Among the grants were $1,271.90 from the provincial government, $800 from the counties and $600 from Cobourg town council. The exepnditures, exclusive of reserves, was $30,549.94 and included $15,653.01 for salaries, $3,986.48 for dietaries; fuel, $1,004.19; medical and surgical appliances, $3,520.66; X-ray, $691.44; light and power, $873.12 and drugs and medicines, $718.22.

Bewdley News

Mrs. N. D. Sidey and Norman are visiting with friends in Ohio.

Pete Sidey is also visiting in Ohio.

Mrs. George Byers, who has been spending the winter months in Toronto with her daughter, Mrs. J. Ryan, had an eye operation in a Toronto hospital last week

On Tuesday evening, Feb. 22, a special entertainment is being held at Rice Lake Inn in connection with the regular War Workers' party. Billy and Kay Arnott of Toronto, will be present to provide an evening of fun and amusement. There will also be bingo, a draw on a cushion and refreshments.

Delightfully Vague

NEW YORK, Feb. 8—(AP).—The Tokyo radio said today in a domestic broadcast that Japanese Vice-Admiral Teruo Akiyama had been killed in action "on the southern front," but gave no details. "He is a warrior who rendered meritorious services in crushing the enemy American fleet at one stroke in a night attack at the mouth of a certain bay during a certain month last year," said the broadcast.

BROTHER AND SISTER IN SERVICE—Sgt. Jack Morgan, R.C.A.F., now stationed at Valleyfield, Quebec, and Pte. Helen Hughes (nee Helen Morgan), C.W.A.C., now stationed on the east coast, are the son and daughter of Mr. and Mrs. German Morgan, 687 George Street. Both worked at the Outboard Marine Manufacturing Company and their father saw three years' service in the last war.

Rows Continue Over Clerk's Job

COBOURG, Feb. 8 —(ENS) — Withdrawal of Roy Dodge from the list of four applicants for the job of deputy-town-clerk has not put an end to the dissension which has surrounded his original appointment to the position. Mrs. Clara Delany, at the last meeting of the Town Council, while speaking in support of Mr. Dodge, declared that in the case of two of the applicants, "the bailiff" had been in their homes.

E. A. Hircock, one of the applicants, stated Monday that he had sent a lawyer's letter to Mrs. Delany, demanding a retraction both in the paper and publicly at the next council meeting.

"I feel that I was included when she made the reference to the bailiff and I certainly was wronged by such a statement as it is not correct. I advised Mrs. Delany that if she didn't retract her statement insofar as I was concerned, I would take further action," stated Mr. Hircock.

Friends Present Watch To Flier

CAMPBELLFORD, Feb. 8 —(ENS) — Pilot Officer Jack U. Stephens, who has been spending a few days leave with his parents Mr. and Mrs. Gilbert G. Stephens, Seymour West, was honored by friends in the community Monday evening when more than one hundred gathered at the Stephen's home for a social time and presentation.

Many danced to the music provided by Arnold Bates, Peter Monoghan and R. McLaughlin while others enjoyed cards. The highlight of the occasion was the presentation made on behalf of the community, of a wrist watch. Mrs. E. J. Fairman read the presentation address following which the serving of refreshments brought the evening to a close.

P. O. Stephens received his education in Campbellford and won the J. A. Louck's Memorial Medal on his graduation from High School here in 1941. He was employed in the Bank of Commerce, first in Campbellford and later at Bloomfield and had advanced to the position of teller at the time of his enlistment in the R. C. A. F. in October, 1942. He received his basic training at Souris, Manitoba, and entered the I. T. S. at Edmonton getting his wings at MacLeod, Alta., on January 27.

February Special!
WAR STAMPS 25¢ at your GROCER'S
"SALADA" TEA

Fenella News

LAC. James Waldie, R.C.A.F., Trenton, Mrs. Waldie, Gene and Kenneth spent the week-end with her parents, Mr. and Mrs. Vernon Brenton.

Carl McNaught, Veteran Guard, of Niagara-on-the-Lake, and Mrs. McNaught are spending a few days at their home here.

Miss Vera Sherwin has returned to her home, having been employed with Mr. and Mrs. Milford Tucker, Plainville.

We are pleased to report Mr. Vernon Brenton is able to attend to his farm work again.

Mr. and Mrs. Chas. Childs and sons visited Saturday with the former's sister, Mrs. Harry Lax, Pte. Lax and sons.

Quilting parties at various homes on Red Cross quilts are quite frequent events.

A crokinole party will be held on Wednesday in the hall for the W.M.S.

Toronto Officer Named Agent-General

TORONTO, Feb. 8 —(CP)—Appointment of Major J. S. P. Armstrong of Toronto as agent-general for Ontario in England was announced by Premier Drew here late last night.

Arrangements for re-opening Ontario House in the empire's capital were completed by Premier Drew during his recent visit to London The premier stated last night that he had received late yesterday from Ottawa notification that Major Armstrong has been released from military service, and the announcement of his appointment followed.

Major Armstrong was in the insurance business in Toronto before the war and went overseas with the 48th Highlanders of Canada. He has been in charge of various instructional units in many parts of Britain.

"His business experience before the war, his wide military contacts during the war and his personal qualifications make him eminently suitable for this appointment," Premier Drew's announcement said.

"For the remainder of the European phase of the war and during the period of demobilization, personal contact with all branches of our armed forces will be of as great importance as the commercial phase and other activities connected with Ontario House."

Major Armstrong was born in Petrolia, Ont., in 1899 and was educated at Ashbury College, Ottawa, and the University of Toronto Schools. He is a past president of the Life Underwriters Association of Toronto.

He enlisted with the 48th Highlanders in 1923, went active with his unit at the outbreak of war and went overseas with the rank of captain. He attained his majority in 1940 and saw service with his unit in France for a short time in June, 1940.

In 1942 he was attached to special service brigade headquarters of the Commando school in Scotland and early in 1943 was second-in-command of the 48th Highlanders.

Since last April he has been adviser on combined operations at the Senior Staff College at Camberley, England.

Rural Schools Place Entries For Carnival

CAMPBELLFORD, Feb. 8 — Final details of the second "Young Campbellford Night" to be sponsored by local Rotarians here were announced at the Club's noon-day luncheon Monday. According to director W. A. 'Bill' Hogle the evening will be no mere repeat performance but a program of skating, racing and hockey contests in which local school pupils will compete with entrants from Warkworth and the surrounding rural schools in Seymour Township.

Invitations have been extended to some fourteen rural schools to attend and take part in the competitions and according to Mr. Hogle the dead-line for entries in the various contests has been set for Thursday evening. Both public and high school teams which have been lined up by the Rotarian's sports instructor, Pat Shannon, who is on hand at the club's expense five afternoons each week to supervise and coach the players, will give hockey exhibitions that are slated to get underway at 7.15 in the evening. In addition to the sports program, three clown acts and band have been arranged.

The entire proceeds of the evening will be used to pay the expenses of carrying on the Rotary's program of teaching skating and hockey to more than 150 local school pupils which is one of the biggest youth projects of its kind undertaken by a service club.

City Sinks

GILLESPIE, Ill., Feb. 8.—(AP).—Three square blocks of a residential area settled six inches to three feet yesterday, caused, Mayor Theodore Frey said, by a mine "squeeze." He estimated damage at $75,000 to $100,000. Under the city are several abandoned coal mine tunnels.

New Pastor Welcomed By Ministerial Group

CAMPBELLFORD, Feb. 8 (ENS).—Members of the Campbellford and District Ministerial Association held their February meeting Monday afternoon when they extended an official welcome to Rev. B. Babcock, who came recently to take over his duties as pastor of the Free Methodist Church.

The Association met at the home of Rev. and Mrs. H. R. Bryant and during the meeting, which was in charge of the president, Rev. G. N. Maxwell, they asked the secretary to write a letter of greeting to Rev. Donald McKay of Burnbrae, who has just returned after spending several weeks in Kingston General Hospital. Rev. J. R. Bick read selections from the book, "Preaching in the Early Church," by Dr. Hugh Kerr, and this was followed by an open forum on the context. At the close refreshments were served, and a motion conveyed the thanks of members to Rev. and Mrs. Bryant for their hospitality.

A BAD BREATH KISS IS NO FUN!

76% of all adults have *bad breath!* Play safe — use

COLGATE'S TOOTH POWDER

Scientific tests prove conclusively that in seven out of ten cases COLGATE'S TOOTH POWDER instantly stops oral bad breath.

SAVES YOU MONEY! Compared to other leading brands, a large tin of Colgate's gives you up to *30 more brushings*, a giant tin up to *46 more brushings*—for not a penny more!

TIP TO SMOKERS! Colgate's Tooth Powder is one of the quickest, easiest ways to guard against tobacco stain and tobacco breath! Get Colgate's today.

COLGATE'S TOOTH POWDER 25¢ 40¢

CLEANS YOUR BREATH AS IT CLEANS YOUR TEETH

COLGATE'S NYLON TOOTHBRUSH — Cleans those "Hard-to-get-at" places. Colgate's Nylon bristles can't get soggy. SPECIAL VALUE 29¢

HOW YOUNG CANADIANS CAN HELP TO WIN THE WAR

EAT MORE OF THE NOURISHING FOODS

Christie's Biscuits

"There's a wartime duty for every Canadian"

WRITE OFTEN... WRITE CHEERFULLY TO THE BOYS AND GIRLS OVERSEAS

Over there he's far away.
Write a letter every day.

A Suggestion from
COSGRAVE'S WHITE LABEL BREWERY LIMITED
TO BUILD MORALE

The Examiner

The Peterborough Examiner, published each evening by Peterborough Examiner, Limited, Office, Hunter and Water Streets, Peterborough, Ont.

W. RUPERT DAVIES, President
H. L. GARNER, General Manager
G. WILSON CRAW, Managing Editor

Subscription Rates 20c per week in City of Peterborough delivered by carrier; $6.00 per year by mail to outside points.

Members Canadian Press; Audit Bureau of Circulation; Canadian Daily Newspaper Association; Empire Press Union; Ontario Provincial Dailies Association.

TELEPHONE 4641
Private Branch Exchange to all Departments

TUESDAY, FEBRUARY 8, 1944

Something For The Soul

In the debate on the Speech from the Throne in the Senate a matter was raised by the Hon. Rupert Davies of Kingston which we think deserves more attention than it is likely to get unless a certain amount of informed public opinion can be rallied to its support. This is what Senator Davies said: "I was disappointed that there was no reference in the Speech from the Throne to our cultural life. A nation cannot become great merely by caring for the physical need of its people. It must care not only for the body but the soul. . . I have seen many art collections, and in my opinion we have at the National Gallery here one of the finest collections that can be found anywhere except in the very large art galleries of Europe. The trustees of the National Gallery are doing a good job in sending out loan exhibitions here and there, but this is not enough. When the Dominion Government is setting aside huge sums of money to defray the cost of new social legislation, it should, I think, earmark a certain amount for provincial art galleries and libraries, so that our young men and women who live long distances from the National Gallery may have an opportunity of participating in cultural advantages that would help them acquire a taste for the finer things of life. When our young people do acquire such a taste they will want better houses with more artistic furnishings, including prints of good pictures, and so on. In other words, they will become better citizens, and play a greater part than they otherwise would have been able to play in building up our nation".

• • •

This opens a subject of the utmost importance which, except for this single reference, has otherwise been neglected by Parliament. We are struggling every year to better the physical state of the Canadian people, but we appear to feel no similar obligation to better their intellectual state. Are we going to spend millions on social measures to give people physical security and health, and offer them no corresponding mental and cultural advancement? Does improvement in the standard of living mean no more than a physical improvement? Are we going to give greater leisure to our citizens, and leave them with nothing better to spend their leisure on than they have now? Canada needs many social changes and advancements. But she also needs an art, a literature and a musical life far beyond anything which she has at present. And until she gets these things, and until they thrive, she will never be a great nation. If any reader knows of a country which has achieved greatness without these things, we should be glad to learn its name.

• • •

The attitude of Canadian governments toward the cultural life of this country is well shown in the way in which it treats the royalties of Canadian authors. The London *Free Press* recently commented on that stupidity in these words:

"Bernard Shaw's suggestion in Britain that people in his profession—that of writer and playwright—'live precariously from month to month and acquire capital enough to provide for his dependents and educate his children only by windfalls' is painfully true. And his subsequent argument that the writer's windfalls should not be assessed for income tax purposes as settled income will arouse a hopeful cheer in the weary breast of every writer in Canada, or anywhere else. Is it not one of the many 'inequities' of the Canadian income tax law that a writer's royalties on the sale of his books are assessed for income tax on the basis of unearned income? It may appear in the eyes of accountants and actuaries that when a writer receives so much per volume, per year, as royalty, that this should be regular income. But they know nothing of the vagaries of the art of earning a royalty, the long years—decades in some cases—it has taken to write even one book, the meagre amount that is written on the publisher's check, and the black months of waiting for the royalty checks to force the mailman to hire a boy to carry his mail for him on the writer's avenue".

This policy is admirably calculated to strangle literary production in Canada. No Canadian can earn a decent living by writing books, unless he does another full-time job.

• • •

Physicians know that health of body and health of spirit go hand in hand. Canadian governments all try their skill at doctoring the body of Canada, but they do nothing whatever for the spirit and indeed seem ignorant of its very existence. Considering the way in which it is neglected it speaks well for Canada that its spirit is as strong as it is. We suggest that the Ottawa physicians provide a tonic for the Canadian spirit, or soul, as Senator Davies calls it; they will be surprised at the way in which a refreshed spirit will help to cure the ills of the Canadian body.

General McNaughton's Ill-Health

When Lieutenant-General A. G. L. McNaughton was replaced as General Officer Commanding the Canadian Army Overseas it was announced that his retirement was caused by ill health. We do not imagine that many people who are accustomed to reading and interpreting the news daily took that excuse literally. Generals rarely retire for any reason other than ill health, but that term, in its official use, may mean anything from incompetence to temperamental unfitness, from political or army stiletto-work to genuine physical illness. General McNaughton is in Canada now, and he says that his health is excellent; his blood-pressure needs raising but otherwise he is well. He has spoken of his health in so provocative a manner that we must assume that he is anxious to draw attention to the discrepancy between the official reason for his retirement and his own interpretation of the matter. He has tacitly challenged the Defence Minister to make a public explanation.

We expect that the Hon. Mr. Ralston will do so. General McNaughton is widely admired in Canada, and nobody wants to see him shabbily treated. If it is at all possible to place the full facts before the public it should certainly be done. All sorts of rumours about the affair are current, and one is especially persistent which says that General McNaughton was retired because he could not get along with General Sir Bernard Montgomery. In fairness to everybody, including the public, the matter should be aired as soon as possible.

It is undesirable, however, that the natural tendency to take sides in a quarrel should grow too strong in this matter. General McNaughton's interpretation of the facts, and Mr. Ralston's, may be quite different. If the General has been wronged, he must be given satisfaction, but if the Defence Minister gives a satisfactory and complete explanation of what has happened, that should end the matter. The McNaughton incident must not become a purely political issue. That is why the facts should be made public, and the matter settled once for all.

New Verse For National Anthem

For many years the second verse of the National Anthem has been in virtual disuse; many people think that the sentiments expressed in it are undignified, unworthy and unsuitable to a great English-speaking population; others have condemned them as un-Christian in tone. The verse in question is the one which goes:

O Lord Our God, arise,
Scatter his enemies
And make them fall;
Confound their politics,
Frustrate their knavish tricks,
On him our hopes we fix;
God save the King!

Now George Bernard Shaw has written a verse which he suggests might be acceptable as a substitute. This is it:

O Lord Our God, arise,
All our salvation lies
In thy great hands;
Centre his thoughts on Thee,
Let him God's captain be;
Thine to eternity,
God save the King!

Shaw has never been known to the public as a versifier, but we think that many people will like his second verse for the National anthem very well, and would be glad to see it adopted for general use. It expresses a thought which is admirably suited to a national hymn in a dignified and acceptable manner. If we neglect this verse it will be a long time before we get a better one.

NOTE AND COMMENT

"Social Credit M.P. Sees Four-Hour Day" says a headline. To be specific, does he see it for farmers?

"The Soviet Union", says Dorothy Thompson, has recognized the creative power of private ambition". Then the socialists in Russia are still a few jumps ahead of the socialists in Canada.

A Toronto paper asks: "If Toronto is such a great home city how is it the Maple Leafs keep losing so many hockey games at home?" And the Ottawa *Citizen* ventures the opinion that it may be cause their imported players don't feel at home.

Who Was This Man Jane?

By COMMANDER LOUIS E. GULLIVER, U.S.N., Ret.
(In The Christian Science Monitor)

NEWSPAPER editors, professional naval officers, reference librarians, writers, statesmen, and many amateur swivel-chair strategists have a growing appreciation today of the labours of the man who conceived the idea for the one really comprehensive book about the world's navies, "Jane's Fighting Ships." Each year this "Who's Who" in the world of ships of war is eagerly awaited. Englishman by birth but known the world over for the singular niche he cut out for himself, Fred T. Jane was always semi-unreal to his readers, though his books attained the distinction of an Admiralty document. He passed on in 1916 but his successors carry on.

Fred Jane originated an idea of untold benefit to naval officers. It was this: Know everything about every rival warship and aircraft. Know their silhouettes, so that when they come within range, even fleetingly, you are aware of their nationality, armor, armament, tonnage, age, speed, fuel endurance, where built, and number of officers and crew. All this information and more besides about every warship in the world. Fred Janes gathered and printed.

Jane's is no mere naval reference book — at least to naval officers. It is perennially fascinating reading. Which in part accounts for the fact that 45 Annapolis classes of midshipmen have pored over 45 Jane's and loved them. His "Fighting Ships" are the most thumb-worn books in the famed Naval Academy Library.

◇ ◇ ◇

FRED T. JANE'S father was Vicar of Upottery in England. Very little of son Fred is known, at least in the United States. Even the year of his birth is in controversy — his publishers say 1870, while Who's Who gives it as 1865. Fred Jane intended that only his books should be known, not the author and compiler.

This personal secrecy on the part of Fred Jane was inherent also in the uttery unique foundation stone of his "Fighting Ships." He had to rely in great part on being trusted to keep his mouth shut by the thousands of important naval men and others in all parts of the world from whom he had to obtain the details of warship construction even before the ships were launched, even while they were still in the blueprint stage.

Fred Jane at the very outset of his extraordinary career made no bones of his intention. He stated in the introduction to his first "Fighting Ships," 1898, that it 'is my aim to supply the details of warships that are obtainable only in confidential books." But just as boldly did Fred Jane announce to the naval and diplomatic world that those naval officers, those Governments, and those shipbuilders who saw fit voluntarily to supply him with photographs, up-to-the-minute detailed information, and sketches of warships need never be concerned that he would ever reveal this information prematurely.

◇ ◇ ◇

HOWEVER much or little naval information came to Jane from other persons in all parts of the world, we have his word for it that "the greater number of naval ships in this book have been personally inspected, sketched, or photographed by me." The vast labours implied by that declaration are shown in his first "Fighting Ships." It contained not a single photograph but close to 1,000 pen-and-ink sketches "which I have made because they are much clearer than reproduced photographs." Jane sketched beautifully.

While it is not known that Fred Jane ever visited the United States, his work makes it apparent to naval men that he knew American warships almost as well as he did those of the British. In his native England, Jane was unofficially in possession of a "roving commission" as an officer of His Majesty's Navy. He frequently put to sea with the Channel fleet on North Sea manoeuvres, preferably in the tiny torpedo boats of 40 years ago that made rugged seamen of landlubbers—or else. It was ever the Jane idea to see the ships he wrote about with his own appraising and artistic eye. Once seen by him, they were his forever. He could describe in minute detail any warship on seeing her silhouette.

◇ ◇ ◇

ASIDE from the vast labour involved in gathering every year the new information about future warships which the naval world awaited, Fred Jane contrived with writing and sketching tasks, the volume of which is virtually unbelievable. His working years were only 18 and the output in part consisted of 18 "Fighting Ships"; four "All the World's Aircraft," "The Imperial Russian Navy," "The Imperial Japanese Navy," "All About the Germany Navy," "The British Battle Fleet," "How To Play the Naval War Game," "Warships at a Glance," "The World's Warships," "Silhouettes of British Fighting Ships," "Torpedoes in Peace and war," "Heresies of Sea Power," "A Royal Bluejacket," a story; "His Lordship, the Passen and We," a novel, and the novel, "The Violet Flame."

Fred Janes, never pretending to be a prophet, wrote about naval picket boats and night sea fights in his war-game books 40 years ago. Moreover, his submarines "won" for the American Navy in the final battle between the German and United States navies in the same year (this at a time when undersea craft were barely out of the freak stage). He wrote also about rocket guns and aerial torpedoes.

Fred Jane was of today—never of yesterday, always of tomorrow, providing proof was at hand that new naval ships were planned. His vision is best shown by his "World's Airships and Aeroplanes" in 1909, when the only mention of naval aviation in the 1910 report of the Secretary of the Navy was that "Mr. Eugene Ely made an experiment in flying in a Curtiss biplane from the deck of the cruiser Birmingham. . . . For the purpose of carrying on such experiments the department recommends that $25,000 be authorized."

The battleship as a type is destined to continue in use 'through all the aeons of time" in the Jane judgment. "Our ancestors started the battleship idea, using the trunks of trees. Its main principles were carried on by Drake and Nelson. . . . The specialty of the battleship is to smash."

Mike Power

It is difficult to visualize a shortage of manpower when two announcers are available for a fifty-second radio commercial. — Indianapolis News.

"Brief," Eh?

A husband in Los Angeles, in seeking a divorce, files a brief of fifty-seven pages against his spouse. That almost comes within the dimensions of a biography.—Hamilton Spectator.

SHAPING UP

—By Rube Goldberg

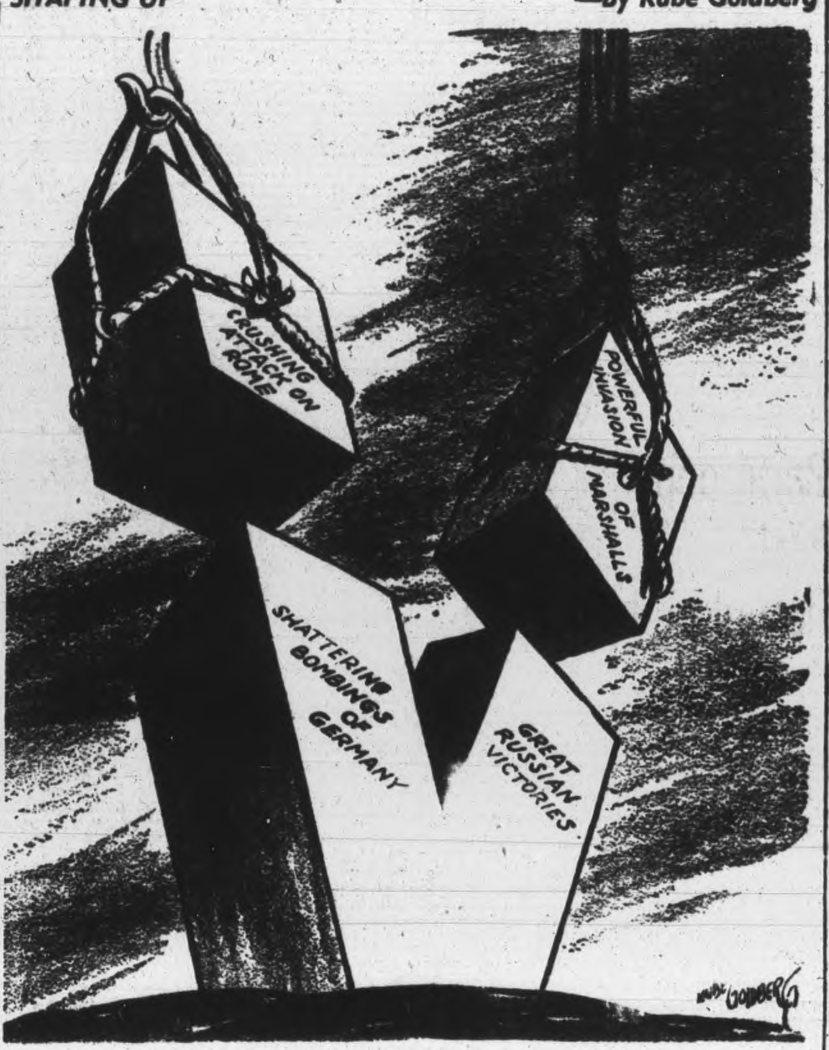

LETTERS TO THE EDITOR

Park Street, Peterborough, Feb. 5, 1944.

Sir,—Would you please allow me a few lines in your paper to express my opinion in the interest of the returned soldiers; I have been informed by a reliable source that during the Christmas rush in the Liquor Store they required extra help. Some one in authority asked an official of the Legion to try and get the help from the Legion, and no doubt he did and made sure they were all good red hot Tories; I think this matter of help should have been handled by Selective Service where the returned soldier would have got a square deal, no matter what his politics were; I would point out that they were not all returned soldiers who were employed on the Christmas rush; some of them were Tory ward heelers.

This same official of the Legion did not forget the returned soldier, but he surely remembered them when he sent out his circular letter under his rubber stamp signature almost telling them that it was their sacred duty to vote for the candidate for the City Council that he sponsored, not the returned soldiers. I have never heard of an ex-soldier trying to force another comrade to follow his ways and believe as he believes—excuse me, I am wrong, there is one whom Mr. Churchill calls "that evil man" who is running wild and at large in Europe; we don't want such tin gods in our fair city.—Yours sincerely,

JOHN SHAW.

RURAL TEACHERS' SALARIES.

Sir,—In some publications, as well as this one, much is being made of a statement that over 17,000 teachers receive less than $537 per year, or about the same as the cost of keeping a man or woman in prison for a year. The implication is that farmers and possibly those in other primary industries are not paying their teachers enough. I am sure that no one regrets this more than the farmer.

I am sorry that in not one of the publications which I read, was a statement given of the incomes of 17,000 farmers with the lowest returns from their farms. But all of us have read that very few farmers in the whole of Canada paid income tax in 1942, when the latest returns were made. That means that farmers with three children, an average-sized family, received an income of less than $1,200 per year. That allows less than $250 per person, which, I suppose, is the cost of keeping a man or woman in a concentration camp!

Please note that the income of less than $1,200 includes the value of farm produce, except that from the family garden, used in the farm home. It does not allow anything for wages for the farmer or his wife. I quote from a farm income tax form.

Direct cause of this low income is the urban demand for prices which allow a middleman profit (government enforced regulations make it possible for these to take too much of the consumer's dollar). Also the demand is for low-priced milk and other dairy products, eggs and poultry, and grain products, all out of proportion to those paid for other goods. These low prices which the farmers actually receive, do not enable them to pay their rural teachers decent salaries, or to install hydro, or live according to urban standards. There is really very little difference in costs of living between urban and rural districts. It is just that the urban dwellers demand so much more. Also, farmers wonder at the 14 per cent, reduction in the price of milk and the increased amounts spent on soft and hard drinks in urban centres.

The remedy is not to be found in placing in power a group, many members of which demand a 40-hour week, with double pay for overtime, but want cheap farm produce which denies short hours, overtime pay, and fair income to the farmers.

We do not want any 'isms' but just the election of better men and women and greater rural representation in our governing bodies. We want all our urban friends to be a little less inclined to enforce their selfish demands on the rural districts. A specific example is the daylight saving scheme, called a wartime measure. It does not affect the urban war industries on a 24-hour schedule, but it does deprive the farmer and his family who rise at six o'clock this time of year, of that extra hour of daylight in the morning when it is needed most. It sends little children off to the rural schools before daylight, and compels them to work in too dark school-rooms unlighted by hydro power. Meantime thousands of city dwellers do not get up till eight o'clock and grown up men and women go to work at nine o'clock, which is children's time! And some go at ten! Why do they sit up so late at night, using up precious hydro power?

Only when an urban-controlled government allows equalization of rural and urban incomes, will we have uniformity of teachers' salaries.

Many rural teachers in this county receive $1,000 per year.

"RURALITE."

R.R. 2, Norwood.

LOW-COST HOUSING.

Sir,—So far as I have seen, no one has yet suggested that the solution of the housing problem lies in reducing costs. We now see the wealthiest and best-housed cities in Canada planning to ask the Government to assist in building houses up to their standards, for their citizens, forgetting that the only funds that governments have to spend are collected from the people. To ask the Government to help pay the cost of our particular housing scheme is to ask it to take money from some people and give it to others, whose need may be less.

Is Government assistance the best means of providing houses for the poor? Is it the best means of providing employment? To both questions the answer is "No."

Government assistance will always go to those who are most successful in convincing authorities of their need. A wealthy city can hire experts to present its case and can count on the support of several members of parliament. The small community has no expert and only one member. The isolated farmer is without influence.

Loan companies will provide the bulk of the money lent under a government-assisted scheme, and will prefer to lend in cities on a government guarantee rather than to an individual elsewhere on his own security. Thus not only tax collections from the smaller communities will go to build the cities, but lendable funds will flow away from the small towns.

Employment in building trades in the cities will similarly draw men from the small towns and they will have to pay board and lodging before they can remit money to their families. Employment is most satisfactory when it is to be found within reach of a man's home.

As an alternative to government assistance, a 25 per cent reduction in building costs would stimulate building everywhere, would be fair to everyone, would give employment everywhere, and would make no man dependent on the favor of those in authority. We should seek the solution of the housing problem through inquiry and research—inquiry into all costs of building and owning a home, and research into ways and means of bringing those costs within reach of the common people.

E. J. YOUNG.

Toronto.

The Ration Book

The ration book is a very human document. It contains a whole lot more practical social security than is suggested by some political speeches. It provides actual food and drink. It is the constant companion of the person who holds the office of purchasing agent for the household. To be in a butcher shop, however, buying meat for a dinner which is supposed to be ready in a very short time and to discover that the ration book is elsewhere is to feel like a man coming home at three o'clock in the morning who suddenly discovers that his key is missing. Minor tragedy looms up when a housewife, on a shopping expedition, finds that her ration book has been lost.—Sarnia Canadian Observer.

Smartest

It has always been our belief that the smartest and neatest uniform in this war is that worn by the members of the Canadian Women's Army Corps, and we are glad to see confirmation of this from a non-Canadian source.

Stars and Stripes, the newspaper of the armed forces of the United States overseas, says "the Canadian Women's Army Corps has the best looking uniform."—Halifax Herald.

Dirty Work

The old law of compensation always gets in its dirty work. There is less static on the radio in winter, but more comedians.—Kitchener Record.

Hard To Believe How Time Flies

FEBRUARY 8

1914 Board of Charlotte Street Church decides to erect a new church at Reid and Simcoe streets to cost $55,000 and accommodate 900.

Peterborough has been hit by a moderate cold wave. It was five below zero this morning with a strong wind blowing.

Magistrate D. W. Dumble addresses an open letter to City Engineer R. H. Parsons in regard to the Downie street creek.

The annual ice harvest on the Little Lake and the Trent Canal is in full swing.

The annual report of the Trent Canal shows an increase in traffic with the heaviest business centring at Peterborough.

1924 The members of St. Paul's session pass a resolution deprecating the fact that the Olympic hockey finals were played on a Sunday.

Dr. N. H. Sutton, district medical officer of health suggests that there should be one health officer for the entire county.

Noted English preacher Rev. J. T. Wardle-Stafford is to deliver several sermons here.

Royal Arthur Lodge A.F. and A.M. holds its second annual at home at the Empress Hotel.

Peterborough intermediates win the round from Belleville by winning here 8 to 2 after losing 5 to 3 at Belleville.

1934 The strike among North Monaghan relief workers has been settled after several days' negotiations.

Rev. M. E. Wilson who was ordained in George Street Methodist Church in 1887 dies in Havelock.

Rev. J. E. J. Millyard has been invited to remain another year at the George Street United Church.

A Toronto Granites rink skipped by Mrs. T. J. Agar wins the Ontario Women's Tankard trophy here.

Peterborough intermediates win the championship of the group, defeating Bowmanville 18 to 9.

A Bible Message

And the Lord spake unto Moses, saying, Speak unto the children of Israel, and say unto them, I am the Lord your God. After the doings of the land of Egypt, wherein ye dwelt, shall ye not do: and after the doings of the land of Canaan, whither I bring you, shall ye not do: neither shall ye walk in their ordinances. . . .

For whosoever shall commit any of these abominations, even the souls that commit them shall be cut off from among their people. (Lev. 18: 1-3, 29.)

◇ ◇ ◇

Ye shall keep my sabbaths, and reverence my sanctuary: I am the Lord. . . .

And I will set my tabernacle among you: and my soul shall not abhor you. And I will walk among you, and will be your God, and ye shall be my people. (Lev. 26: 2, 11, 12.)

◇ ◇ ◇

Trust ye in the Lord for ever: for in the Lord JEHOVAH is everlasting strength. . . . Yea, in the way of thy judgments, O Lord, have we waited for thee; the desire of our soul is to thy name, and to the remembrance of thee.

Unconsidered Trifles

Master (to new cook): "We want you to show what you can do tonight, Jane. We have some rather special people coming for a musical evening. Do your level best, you know."

Cook: "Sure, sir, that I will. It's a long time since I did any singing, but you can put me down for a couple of comic songs, if you like."

◇ ◇ ◇

In the early hours the sleeper was roused by his nervous wife saying:

"John, I'm sure I heard someone coming up the stairs."

"What's the time?" he asked sleepily.

"Just two o'clock."

"That's all right," he said, turning over, "it'll be me."

◇ ◇ ◇

The street musician was tired, and the motorist agreed to give him a lift to the next town.

As they were racing at terrific speed down a hill, the motorist suddenly shouted above the noise of the car: "What instrument do you play?"

The musician shouted back: "The violin!"

The driver crouched over the steering-wheel, peering ahead. He yelled: "That's a pity!"

"Why is it a pity?" demanded the musician.

"It's a pity you don't play the harp!" yelled the motorist. "The brakes won't work!"

National Danger

Accusations charged with high emotion can be the blockbusters of the home front—as devastating as a four-ton high-explosive bomb. In a year forecast as "Victory Year," it may be natural for individuals and groups to relax and begin to think selfishly again. And the result could be a barrage of charges and counter-charges that threaten to divide the country.

Any division of this sort gives aid and comfort to the enemy. It almost doesn't matter who says this and who says that, or who is right and who is wrong. Victory will be delayed and made more costly by each home-front conflict. And there is danger that we, as a nation, may come out of the war more divided than when we went in, which can scarcely be scored as a total win.—Timmins Press.

Quebec Rumour

The rumour in Quebec legislative circles that Dr. Augustin Frigon, acting general manager of the CBC, is in line to head the projected Quebec Hydro-Electric Commission, is a possible explanation of the persistent delay in appointing a new general manager of the radio body. On the basis of seniority and promotion, Dr. Frigon is an obvious choice for the CBC general managership (he is now assistant general manager). But he would naturally not wish to undertake the CBC commitment if Premier Godbout had persuaded him to hold himself available for the top position in the Quebec publicly-owned power set-up. —Montreal Gazette.

For The Record

The Bureau of Statistics has put out a release stating how many houses in Canada have bathtubs. Now if it will please tell how many people take baths, and how often, our records will be complete.—Ottawa Journal.

Personals and Social

Try New, Improved Ovaltine

If your child lacks a zest for food, it may be that his diet is short in very important food elements which, science has discovered, everyone needs for health. His growth may be stunted or impaired and he may be an easy victim to prevailing sickness.

As a "protecting" food-drink, *New, Improved* Ovaltine adds to a child's meals the essential food elements most likely to be deficient in his diet.

Three servings of *New, Improved* Ovaltine furnish a child with a significant portion of his daily requirement of Vitamins A, B_1, and D, and the minerals Calcium, Phosphorus and Iron—also quick food-energy elements and high quality proteins—all for building sturdy bodies.

So—if your child eats poorly, is thin or under par, why not start giving him *New, Improved* Ovaltine regularly? Get Ovaltine at your drug or food store.

NEW, IMPROVED
OVALTINE
THE PROTECTING FOOD-DRINK

Mr. and Mrs. Amos Saunders, Port Hope, were week-end guests of Mr. and Mrs. William Saunders, 85 Aylmer street.

◆ ◆ ◆

Friends of Margaret (Dolly) Sproat of Toronto and formerly of Peterborough, will be pleased to know that she has accepted a position with the British Security Co-ordination, New York city.

◆ ◆ ◆

Mrs. T. Townsend, 560 Chamberlain street, left today for Montreal, where she will spend some time with her husband, Sgt. Sydney Townsend, who is stationed there.

◆ ◆ ◆

Miss Wilma Armstrong, daughter of Mr. and Mrs. A. Armstrong, of Smith, left Monday for Hamilton, where she will begin her training in the school of nursing of Hamilton General Hospital.

◆ ◆ ◆

The four ladies who will make up the rink which will represent Peterborough in the competition for the Sewell Trophy, being held at the Seigniory Club, in Quebec, are as follows: Mrs. H. J. Gorrell, Mrs. T. F. Doughty, Mrs. D. L. Davis, and Mrs. C. B. Westbrook, skip.

◆ ◆ ◆

Hostess To W.M.S.

Mrs. James Spencer, Stewart street was hostess Monday evening to Group F of the Women's Missionary Society of George Street United Church, and Mrs. R. C. Boulter presided. The devotional exercises were taken by Mrs. C. Elliott and Mrs. J. H. Rowe.

Betty Shaver and Florence Sweeting favored the group with two guitar duets, "Tell Me the Story of Jesus," and "In the Sweet Bye and Bye." A reading, "The Bank," was given by Mrs. W. G. McLaren, and a paper on temperance was given by Mrs. James Fanning. Mrs. A. F. Lane presented the study book.

Mrs. R. P. Wellman and Mrs. J. W. Hales moved a vote of thanks to the hostess, and to those taking part in the program. and refreshments were served by the hostess and her helpers.

◆ ◆ ◆

Honor Bride-to-Be

Miss Gladys Milligan, whose marriage to George Duck will take place February 12, was guest of honor at a shower given by the Misses Margaret Martin and Muriel Rose, at the former's home. The evening was spent in playing games, and a lunch was served, and the bride-elect received many useful and lovely gifts from her friends.

Those present were Misses Jean Sutton, Marg Batley, Thelma Batley, Dorothy Elliott, Alice Marshall, M. Martin, Jean Martin, Joan Milligan, Muriel Rose, June Hegadorn, Muriel Smith, Marjorie Millen. Those who sent gifts but were unable to attend were Rosaline Lasenby and Barbara Hamblin.

Fr. Marrocco Addresses Catholic Group

Rev. F. Marrocco was the guest speaker at the February meeting of the Catholic Women's League, held Monday evening in the K. of C. rooms, Simcoe street. The subject of Rev. Marrocco's address was "Lourdes, and reflections on the story of little Bernadette and the apparitions which she witnessed." "The qualities inherent in the little peasant girl,—humility, personal integrity, and patience in adversity—should prove to us an inspiration in our personal lives," said the speaker.

Miss Lillian Hurley, the president, was in the chair for this meeting, and introduced the speaker. Several reports were read, and that of the treasurer, Mrs. E. Riley, showed that a substantial surplus remained after financial obligations had been met. Funds were passed for social service needs, and also $10 was voted to the Navy League.

Miss Phyllis Cowie, accompanied by Miss Marion Best, A.T.C.M., gave a solo, "Ave Maria," which was followed by the presentation of a film on the Holy Land, given by Mr. F. Galvin. At the conclusion of the meeting, Rev. J. T. Finn, the chaplain of the League, moved a vote of thanks to Father Marrocco for his enjoyable address.

W.M.S. Decides To Hold Special Meeting

The decision to call a special meeting of the Helen Roger and Frances Watt Auxiliaries, and the Senior W.M.S. group, was made at the regular meeting of the Women's Missionary Society of Knox United Church, held in the church parlors. The special meeting will be held to make a fair division of the funds from the Presbyterial, which was held in Knox Church on January 25.

After the opening service, the secretary read a letter from Miss W. Thomas, commending the Auxiliary for their gift of money to assist a girl at the Madras Christian College, India. A letter from head office in regard to contributions toward the relief fund for famine-stricken China and India was also read.

Mrs. J. Morrison took charge of the study book, after which Mrs. J. Allen conducted the devotional exercises. She was assisted by Mrs. A. Saunderson, Mrs. S. Thexton, Mrs. H. J. Mahoney, and Mrs. V. Grainger. Mrs. C. Weldon and Mrs. C. Gertley were chosen as the committee to meet ladies from other churches to arrange a program for World's Day of Prayer, to be held February 25. Mrs. H. Lewis is to take the study book for the March meeting, and Mrs. C. Weldon will be in charge of the devotional exercises.

The ladies decided to have a paper collection at a later date to help with the Auxiliary expense fund.

THE TEA HOUR GOSSIP . . . .

The new prints for spring are shown in dresses made on suit lines, I saw such a smart one the other day in purple and white. It was called a peplum suit dress, made on very plain lines, and with three-quarter sleeves. It was worn by a woman who took a size 44, and it was very slenderizing. She wore the dress under her seal sack, with a flower turban in the purple tones, and purple gloves. This suit was also shown with a narrow brimmed purple sailor which had a pair of wings in a lighter shade, one on either side of the crown, coming toward front.

In speaking of millinery, a few words to tell you what to expect in about two weeks' time. There will be both large, medium and small hats worn. As you probably already know, the straight effect is good and the reason is on account of the new hair styles, which are very plain. For the younger girl, the style is the Dutch Bonnet, worn well on the back of the head, made chiefly in taffeta silk, with yards of veiling falling to the waist-line at the back.

Also shown are the small flower turbans, worn well back off the face, made in several shades of flowers, all very bright, and with narrow ribbon in streamers falling from one, or both sides.

◆ ◆ ◆

In some styles of suits and coats, shown for spring it is proven that beauty can be casual and competent.

A style shown was a three-quarter length trench coat, of navy melton, worn over a plaid skirt, with small close fitting navy felt turban. This was exceptionally smart and very business-like to be sure. Another smart coat (British Fogger) was a dashing great coat in pure wool flannel, whipped in at the waist line with belt, and generous shoulders to envleop you for many seasons. This is shown in Paddington Gray, Bostwick Brown, Westgate Beige.

Fashions

This charming frock with slender, supple look is designed to fit any type of figure. Pattern 9058 has waist-slimming lines that prettily set off the soft bodice treatment and smooth princess panel. There's a pert tie-back belt. Collar may match the dress fabric.

Pattern 9058 comes in misses' and women's sizes 12 to 20; 30 to 48. Size 36 takes 3¼ yards 35-inch; ¼ yard contrast.

Pattern Number ....
Size ....
My Name ....
....
Address ....
I enclosed 20c for postage

Home and School Association News

The Home and School Associations of Confederation and May's Schools, joined Monday evening, to observe Founder's Day, and the 25th anniversary of the Home and School Association. Mrs. L. M. Richardson was guest speaker, and discussed the founding of the association, and explained fully the seven point program of Home and School aims.

Mrs. James Goldie, the guest soloist, gave two solos, "Jeanie with the Light Brown Hair," and "I Know a Lovely Garden." Mrs. H. Naish gave a paper entitled, "Concerning the Child," and Mrs. M. Parry gave a paper on the 25th anniversary of the Federation, telling what Home and School Associations and done and were doing.

Mrs. W. White, the president of Confederation Home and School Association, presided at the business meeting, and thanked all who had taken part. A short period of community singing was also enjoyed by the members, and light refreshments were served.

◆ ◆ ◆

CENTRAL SCHOOL.

One of the largest audiences in the history of Central School saw a delightful play entitled "The Melting Pot," which was one of the highlights of the "Founder's Night" meeting of the Central Home and School Association, held Monday evening.

The cast of the play was as follows: Mrs. Jones, (charwoman), Mrs. L. Groombridge; Miss Rank, (teacher), Miss S. Bennett; Mrs. Smith, (mother), Mrs. B. Fowler; Mrs. Founder, Mrs. R. Deyell from Queen Elizabeth School, a guest.

In addition to this well-presented playet, a candle lighting service commemorating symbolically the aims and objects of Home and School Associations, was held. The candles were lit by Mrs. L. Raper, Mrs. J. H. Quirt, Mrs. E. Wigg, Miss J. Buck, Mrs. E. Outram, Miss L. Esplen, Mrs. L. Gilders, and Mrs. R. Pearce. Miss A. Stout read a tribute to Mrs. A. Courtice, the founder, in honor of the 25th anniversary of Home and School Associations.

Mrs. D. Munro was at the piano for the community singing which followed the candle-lighting ceremony, and Mrs. L. Raper was in the chair for a short business meeting. Mrs. L. Gilders moved a vote of thanks to all participating in the program, and to Mrs. D. Rostocky, the program convener, who was responsible for a successful evening. Miss E. Richardson's class won the attendance prize.

A social half-hour concluded the evening, and refreshments were served by Mrs. P. Martyn and her committee.

◆ ◆ ◆

QUEEN ALEXANDRA SCHOOL.

Founder's Night was observed by the Queen Alexandra Home and School Association on Monday night in the kindergarten room of the school. Mrs. A. Nelson, the president presided for the business and the program which followed.

Mrs. Nelson paid tribute to the memory of the late vice principal, E. R. Frost who passed away since the last meeting of the association and following one verse of "O God Our Help in Ages Past" one minute of silent prayer was observed.

The meeting decided to have a skating party for the children of the school. The time will be set when there is suitable ice and the party will be held at the Aberdeen Street rink. Reports of the various representatives and conveners of committees were heard. Mrs. A. Bacon read a very interesting article on character building and Mr. J. E. R. Munro introduced the new vice-principal Donald Munro who then spoke a few very suitable words of acknowledgement.

Roll call for mothers was won by Mrs. C. Pilon's room for the seniors and Miss O. Armstrong's room for the juniors.

Mrs. E. Chambers, president of the Home and School Council spoke on the aims and ideals that the creed covers explaining in detail the principles which guides the Home and School Associations.

Mrs. H. H. Graham, the speaker and one of the members of the association reviewed the Home and School history. The movement now in its 25th year started from a very small beginning and has risen to become a great influence in educational life. Mrs. Ada C. Courtice was responsible for the launching of the movement and it is to her memory that Founder's Night is observed. Mrs. Graham gave a review of the life of Mrs. Courtice and told of the early beginning paying tribute to the late Mrs. S. T. Medd of Peterborough who was the first representative of Trustees and who through the intervening years has given leadership and support to the movement.

On the death of Mrs. Courtice, the Courtice Memorial Library was started in 1924 and in that same year speakers were sent to the Normal schools to instruct teacher-students in the aims and ideals of the Home and School. The library since its inauguaration has been a great source of education and instruction in all subjects dealing with parents and children.

In closing, Mrs. Graham urged her hearers to accept the challenge given to them by the founders and to carry on to still greater efforts.

A very impressive candle lighting ceremony was held with the following members taking part, each representing one point of the seven-point plan, Mrs. A. Nelson lit the candle in memory of Mrs. Courtice; Mrs. E. Kingdon lit the red candle of health; Mrs. C. McBride the blue candle of home training; Miss O. Armstrony the gold candle of knowledge and learning, Mrs. R. Parnall, the gold candle of citizenship training and brotherhood; Mrs. J. E. R. Munro, the blue candle of vocational effectiveness; Mrs. G. McKinney the red candle of wise use of leisure time and Mrs. R. Kitchen the white candle of spiritual vision and character. Bobbie Craw represented childhood.

Mrs. Al Spencely sang two num-

(Continued on Page 10)

Needlecraft Pattern

by Laura Wheeler

ALL-YEAR PINAFORE

Embroidery lends the last word in style to your daughter's pinafore. She can wear this beruffled style the year 'round...with blouses or as a cool sundress.

Pattern 778 contains a transfer pattern of embroidery; necessary pattern pieces in sizes 2, 4 and 6 (all in one pattern); directions.

Pattern Number ....
Size ....
My Name ....
....
Address ....
I enclosed 20c for postage

A Daily Dip in LUX cuts down runs 50%

A famous test laboratory washed rayon stockings three ways—washed some with strong soap, rubbed others with cake soap, and washed others in gentle Lux. When the stockings were pulled and strained as in every-day wear, results showed that washing with Lux cuts down runs 50%. Daily dipping in Lux preserves e-l-a-s-t-i-c-i-t-y, saves stocking money for other uses. Get Lux in the new, bigger package. And remember, the large size is an even better buy. JOIN THE LUX DAILY DIPPERS.

TONIGHT— dip your stockings in— LUX

A LEVER PRODUCT

DELICIOUS
WITHOUT BUTTER
MAGIC'S
CINNAMON ROLL-UPS

2 cups sifted flour
4 tspns. Magic Baking Powder
½ tspn. salt
4 tbspns. shortening
¾ cup milk (about)
Brown sugar
Cinnamon
½ cup raisins

Mix, sift first three ingredients. Cut in shortening, until mixed. Add milk to make smooth dough. Knead ½ minute on lightly floured board; roll dough into ¼-inch thick oblong. Sprinkle with brown sugar, cinnamon, raisins. Roll lengthwise; cut into 1-inch slices. Bake cut side down in greased muffin pans or pie pan in hot oven (450°F.) 15 minutes. Makes 16.

MADE IN CANADA

INSURES BAKING SUCCESS

Painful lips avoided!

Soreness Instantly Relieved!

Sore, chapped lips make life miserable in cold weather. Painful and unsightly, their cracked, rough surfaces are easily infected. Don't run this risk! Prevent chapping with Lypsyl. Its wonderful emollient action protects the delicate membranes. Lips stay smooth and soft in all weather. When lips are already chapped, Lypsyl gives quick relief, seals the wounded membranes against dangerous germs, hastens natural healing. Get Lypsyl at your store today and use it regularly. Sold everywhere in handy stick form.

LYPSYL Natural Red or Invisible White for Men and Women

HAVE ANOTHER SLICE!

RIGHT-O this bread is tops!

—to bake bread just right use Fleischmann's fresh Yeast

Meal planning today calls for a bigger use of good bread. Now your family's most dependable low-cost, high-energy food, bread is a good source of Vitamin B—good, too, as a *stretcher* for harder-to-get foods! If you bake at home use Fleischmann's fresh Yeast for bread with fine flavor, fine, smooth texture every time. Today—ask your grocer for Fleischmann's *fresh* Yeast with the familiar yellow label—Canada's favorite for over 70 years!

MADE IN CANADA

SUPPLEMENT YOUR DIET by eating 2 cakes of FLEISCHMANN'S fresh Yeast every day. This fresh Yeast is an excellent natural source of the important B Complex Vitamins.

How Much is a Dollar Worth?

A dollar is worth as much as it can buy. For instance, during the last world war people paid .65¢ for a pound of butter..while you pay around 38¢ today. It is the same with shoes and the other necessities of life. In 1917, they paid $15.00 and you now pay $8.00 for the same quality. This means your dollar is worth more than the dollar of 1914-18. You get more for your money—because price ceilings and other anti-inflationary measures have kept the value of your dollar HIGH! And you will keep your dollar high in value by using money wisely. You protect your dollar's worth every time you buy a bond. Pass up some needless luxury..Pay off a debt..Refuse to hoard goods... And refuse to frequent black markets. That's how to make money with your present dollars! Remember, dollars are worth less if they buy less.

Make This Pledge Today!

I promise to give my support to keeping the cost of living down. I will buy only what I need. I will observe the ceiling whether buying or selling goods or services. I will pay off old debts, save for the future, invest in Victory Bonds and War Savings Certificates. And I will support taxes which help lower the cost of living.

Keep Your Dollar Value High!

Published by THE BREWING INDUSTRY (ONTARIO) to help reveal the dangers that inflation represents for all the people of the Nation.

Grove Defeats Upper Canada College Seconds

LAKEFIELD, Feb. 8 — Grove pucksters chalked up their first win in their exhibition series, beating Upper Canada College seconds 9-3 Saturday. The game was played on soft ice, at the village rink, but despite the fact that the ice was slow and sticky, both teams turned in a top-notch hockey performance.

The Grove boys started their scoring splurge in the early minutes of the game. Andy Harris stole the puck off the end of a college player's stick and split the defense to score, Larry Smart setting up the play. Then Giroux was waved off for cross-checking. Upper Canada pressed hard, but at 7:10, Harris again counted for the second score. A U.C.C. defenseman was penalized for tripping, and while he was off, Harris did the hat-trick by finishing a play set up by Giroux and Mackenzie. Hyde made some spectacular saves in the Grove net and the Grove boys had some fine chances which they could not make good on. Stinson of the College made it 3-1 a few minutes later when he rifled one in past Hyde near the end of the period.

Second Period

Both teams started out very fast at the first of the second. Harris got his fourth consecutive goal at 4:20, rapping in Giroux's shot. Five minutes later, Langmuir made it 5-1 on passes from Strathy and Eayrs, goals being scored while U.C.C. was short-handed. Strathy was sent off for tripping, and a minute later Langmuir followed him into the box for the same offence. Although playing with a two-man advantage, Upper Canada were unable to score, due to the good defensive work of Roy and Smart. At 10:10 Mackenzie counted for the Grove on passes from Giroux and Harris. O'Brien in the College nets had no chace on the play.

Third Period

The third period showed an improvement in the style of hockey for both teams. Three minutes after the start of the period, Harris made up his total of five goals by banging one in from a pile-up in front of the U.C.C. nets. Smart and Giroux drew assists on the play.

The College came right back, counting their second goal on a hard shot from the blue line by Hadden. Macdougal was sent off for charging and with Upper Canada short-handed, Langmuir hit the corner of the College net for his second goal of the game, and the Grove's eighth tally. Five minutes later, Upper Canada counted again on a shot by Riddle. There was no further scoring in the game until sixteen minutes of the period had gone by; Mackenzie took a pass from Giroux, and dumped it past O'Brien for the final score.

The brightest feature of the game was the clever hockey of Andy Harris. The tricky center counted five goals assisted in two others, for one of his best performances. Ian Hyde was very steady in the Grove nets, making some remarkable saves. His defense gave him plenty of protection, Shanly being particularly consistent.

Stinson and Hadden looked to be the pick of the College boys, and Browse was very good on offensive play. The Upper Canada boys returned to Toronto that night. The Grove squad is due to meet Birnie Hodgett's T.C.S. outfit this week, in a game scheduled to be played at Lakefield.

U.C.S.—Goal, O'Brien; defense, Telford, Holdroyd; centre, Browse; wings, Stinson, McEwan; subs, Rathman, Eastmure, Hadden, Riddle, Macdougal.

Lakefield—Goal, Hyde; defense, Patton, Roy; centre, Harris; wings, Giroux, Mackenzie; subs, Strathy, Langmuir, Eayrs, Smart, Shanly, Campbell.

Referee—Gordie Birch, Lakefield.

Scoring summary:

First Period

Grove—Harris (Smart) 2:15
Grove—Harris (Giroux) 7:10
Grove—Harris (Giroux, Mackenzie) 10:13
U.C.C.—Stinson 16:40
Penalties—Giroux, Stinson.

Second Period

Grove—Harris (Mackenzie) .. 4:20
Grove—Langmuir (Strathy, Eayrs) 10:10
Grove—Mackenzie (Giroux, Harris) 13:20
Penalties — Macdougal, Stinson, Strathy, Langmuir.

Third Period

Grove—Harris (Smart, Giroux) 3:40
U.C.C.—Hadden 8:60
Grove—Langmuir 9:50
U.C.C.—Riddle 14:17
Grove—Mackenzie (Giroux, Harris) 16:25
Penalties — Macdougal, Trelford, Shanly.

Grove Wins

Last Thursday afternoon at Port Hope Lakefield Prep. School Fifteen downed Trinity C.S. Littlesides 3 to 1 in a game featured by fast skating and hard checking. The second period saw three goals scored, one ecah by Gordon and Widdifield of Lakefield and one by T.C.S. Gibault added a third for L.P.S. in the last period to clinch the game. T.C.S. is to play L.P.S. at Lakefield this week.

WENT A.W.O.L.—Looking very ashamed of himself, "Rowdy" leaves his quarters on way to his court-martial at the San Diego Coast Guard base for going A.W.O.L. while on sentry duty, his first offence in 15 months' service. His punishment was a loss in rank, but he's since been promoted to boatswain's mate, first class.

Cowley Fourth In Scoring Race

MONTREAL, Feb. 8 — (CP) — Herbie Cain of Boston and Lorne Carr of Toronto each added a single point to their totals during the last week to maintain their tie for leadership in the official National Hockey League scoring statistics.

In a week that was generally low-scoring as far as the top-notchers were concerned, Bill Mosienko of Chicago added four points to slip into third spot with a total of 52, four behind the leaders and one ahead of teammate Doug Bentley and the injured Bill Cowley of Boston.

Slackening of the pace of the leaders meant that for the first time since early in the season, the point-total of the pace-setters fell below the leading mark at the same period last year. A year ago, Cowley was leading the race with 58 points, compared with the 57 held at present by Cain and Carr. However, at this time last year Cowley had played in 38 games while this year Cain has been in only 33 and Carr in 37.

The assist race tightened during the last week, with Elmer Lach and Buddy O'Connor of Canadiens and Clint Smith of Hawks all bunched for first spot with 34 each, one more than Cowley. Cain continued as top goal-getter with an even 30, three more than Mud Bruneteau of Detroit and four more than Carr.

Mike McMahon of Canadiens remained the most penalized player in the league with 61 minutes in majors and minors.

Police Resign

MONTREAL, Feb. 8 — (CP) — Montreal policemen last night voted unanimously to sever their connection with the Canadian Congress of Labor, as the outcome of new provincial legislation prohibiting employees of public services from membership in outside unions.

Complete Auto Service
MOTOR REPAIR. BODY BUMPING. REPAINTING
J. J. DUFFUS CO.
Tel. 5757

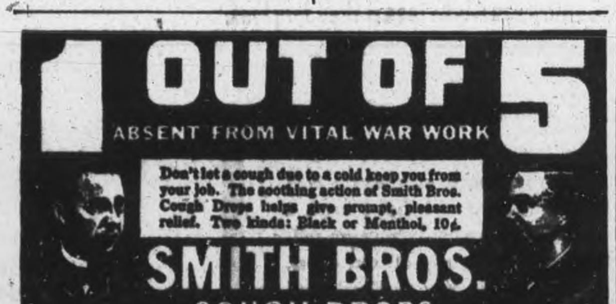

BIGGAR & CRAWFORD
Members Toronto Stock Exchange
JOHN KNOX CRAWFORD — G. FIELDING BIGGAR (Limited Partner)
20 KING ST. EAST, TORONTO
PETERBORO BRANCH:
397 GEORGE ST.—PHONE 4456
A. L. STEDMAN, Manager
WE SOLICIT YOUR INVESTMENT ENQUIRIES

SPORTS-Day by Day

By FRED D. CRAIG

Fans who have been following the games in the Public School Hockey League have been raving about the playing of Jeff Stock the tall kid who plays centre for the King George team, unbeaten leaders in the loop race. Evidently they have some right to rave, too, on the youngster's sparkling performance. All young Stock has done so far is to score 25 goals for his team in four league fixtures and he climaxed his season's record last Saturday morning when he fired nine goals in a game against Central which the King George team took by 11 to 1. Of course a lot of the credit for the centre player's unusual mark must go to his teammates who have been passing the rubber cleverly and feeding him effectively. But making allowances for that the player who can sink that old boot-heel behind the goalie when he gets inside the defence is a real asset and Stock has made good on most of his opportunities. On top of that he is clean as a whip, takes any amount of punishment and never stops trying. The King George School which has contributed a lot of fine players for Peterborough's O.H.A. squads including Jim Ellis, Bill Calladine, Les Burton, Jack Gardner and "Stew" Williamson is evidently ready with another prize recruit. Unfortunately there is no O.H.A. team to which the youngster can graduate.

* * * * * *

Peterborough boys in the services manage to get in the sporting picture wherever they are stationed. Thus Bob Cauley, son of A. E. Cauley, who is training with the R.C.A.F. at Richmond, Que., has been in the limelight as a member of the Richmond R.C.A.F. in the Quebec Intermediate League. Bob formerly played with the Peterborough junior O.H.A. squad, and incidentally the whole outfit including Coach Archie Weir and Manager Johnny Mervin are all in uniform. A Quebec paper, reporting a recent game, tells how the Peterborough boy scored the goal that tied up the battle with the Army squad. "Shortly after Planche's return to the ice Cauley took a pass from Daman at the Army blue line, skated in and let go with a sizzling shot that beat Dion and tied the game at 2-2." The same paper says: "Bob Cauley who has taken Dave Hall's place with Rivard and Daman on the second Richmond line is playing some nice hockey with the Flyers. Bob incidentally scored his first goal in the Intermediate League last night."

* * * * * *

Former Champ Ill

Dynamite Gus Sonnenberg who once held the heavyweight wrestling championship of the world is in hospital in Chicago in a serious condition. Sonnenberg who was in Uncle Sam's services until recently made both the heights and the depths of athletic fame. After winning the world crown with his body-smashing flying tackles Gus married and later divorced the screen actress Judith Allen. After that a series of heart attacks took Sonnenberg to the lower rungs of the wrestling ladder necesitating a long layoff. Back on the comeback trail, the entry of the United States into the world war diverted the former champ once more. He entered the armed forces and little more was heard of Dynamite Gus until news arrived recently of his serious illness. Sonnenberg had never wrestled in Peterborough but local followers of the game followed his career through the medium of the sport pages and his name is familiar to all who know anything about wrestling.

* * * * * *

Evidently Whipper Billy Watson's recent trip to St. Louis where he tossed Tony Felice in less than five minutes has been a triumphal success for according to Phil Lawson, Watson's sponsor and coach, Promoter Tom Packs of St. Louis, one of the most successful wrestling impressarios in the business, has offered the Whip contracts for four main bouts in that city. Watson and Lawson made the 1,500 mile trip to the Missouri mat centre and then the Toronto star took exactly four minutes and 50 seconds to convince the St. Louis fans that Canada can and does produce wrestlers with a capital "W". Lawson declares that the mat experts in St. Louis said that they hadn't seem any one more spectacular than Whipper since Gun Sonnenberg was in his hey day as a mat star.

* * * * * *

Threat From The North

After losing so many junior puckchasers to O.H.A. and professional ranks, it was thought at one time that Northern Ontario could consider themselves fortunate to ice a team strong enough to challenge for provincial junior "B" honors this winter, says Chick Appel in the Stratford Beacon-Herald. Latest word from that district however, contains the information that they are seriously considering the formation of a junior "A" contender, with Bill Carroll at the helm. And if Mr. Carroll goes ahead with his proposed plans it is said that "the O.H.A. champions will have a real battle on their hands when they take on the northern contenders. With so many promising junior players performing in senior ranks, and many youthful huskies literally burning up the juvenile circuit, Carroll would line up an entry that would be every bit as strong as the teams currently being touted as Memorial Cup contenders by O.H.A. tub-thumpers. To back up that prediction, Vic Copps of the Timmins Press comments: "Local men who have seen the best of this year's junior O.H.A. teams in action are willing to put up their cash that the locals can match the best in the southern circuit. This is born out by the fact that many of the Porcupine boys who would be with the district's junior "A" club are superior to the northerners now burning up the O.H.A. campaign."

* * * * * *

Evidently the Oshawa drive to revive minor league baseball last summer was not just a flash in the pan for George Campbell in his sport column tells of a big event tomorrow night that shows that interest is still keen. Here it is: "Wednesday, February 9th, is going to be a big night for the players of the Oshawa Minor Baseball Association. It will be recalled that baseball came back to Oshawa this past summer, thanks to the hard work and untiring efforts of a small group of Oshawa sportsmen who got busy and organized an association, arranged for the sponsorship of 6 teams of minor age and entered a Juvenile team in the O.B.A. playoffs. Victors Sports & Cycle team, coached by Joe Childerhose, will receive "The Lynbrook Park Trophy" donated to the Oshawa Assn. for annual competition, by Fred McBrien, well-known Brooklin district sportsman. It's a very handsome trophy, too. Members of the championship team will also receive windbreakers, gifts from their sponsor, at the affair. League championship crests will be presented to Victors and runners-up crests to the Coca-Cola team. However, all teams, Victors, Coca-Colas, Cay Lumber, Victory Billiards, Bill's Place and Arenas are invited to attend and bring along his "lady friend." It's to be a presentation affair, with very short speeches. A "Big League" baseball picture, movies with sound, will be shown and then there will be a dance. There's to be refreshments served too."

* * * * * *

Sporting Chili Con Carne: Seventy per cent of the ball players who were in the big leagues when the United States entered the war are now in the armed services....Canadian professional hockey players are a long way behind that record....Henry Armstrong still carries plenty of punch. He knocked out Lew Hanbury in Washington last night in three rounds. ....Toronto Navy gave St. Catharines a good battle Monday in Toronto but the Saints finally came down in front 5 to 3 and strengthened their grip on first place in the senior race....Both the Allan Cup and the Memorial Cup games will be staged in the East this year....The hockey magnates believe in going where the money is....Peterborough curlers, with the Canada Packers spiel on tomorrow, are delighted over the prospects of keen ice....A full slate of entries has been received with some strong outside rinks in the competition....Ontario Minor Hockey Association with 115 clubs participating has set a new record this season.

Opera In Italy

NEW YORK, Feb. 8 — (AP). — Opera Singer Grace Moore says she has been asked by the Allied military government to form a company of American opera stars to perform soon for troops in Italy at the 200-year-old San Carlo Opera House in Naples. Miss Moore said she hoped the Naples performance can be given by early summer.

BASEBALL WORRY—Dilemma bothering Branch Rickey, president of the Brooklyn Dodgers, involves a heap of baseballs—perhaps he's wondering how many his team will knock out as home runs this year. Scene occurred at Bear Mountain, N.Y., as Rickey inspected the Dodgers' spring training grounds.

Rich Jeweler Buys Dodgers

NEW YORK, Feb. 8.—(AP).—The New York Journal-American said yesterday favorable action was expected within 48 hours of an offer that would transfer control of the Brooklyn National League Basball Club to a syndicate of New York business men.

Involves Ebbets Estate.

The paper said the head of the syndicate, Max Meyer, was to confer to-day with George V. McLaughlin, president, of the Brooklyn Trust Co., which has controlled the Dodgers for the last decade.

The deal pending involves the estate of the late Charles Ebbets, whose heirs own 50 per cent. of the club stock.

The Journal - American said Branch Rickey's contract as president of the club would be fully respected if the negotiations are successful, the position of Manager Leo Durocher would become "uncertain."

The paper said Meyer was "a great admirer" of Casey Stengel, who recently resigned as manager of Boston Braves.

However, it added Durocher probably would be retained through the 1944 season.

Meyer, a wealthy jeweler, was said to be a lifelong Dodger fan, who had made three previous bids for control of the club.

TORESUME FESTIVAL.

LONDON—(CP) — After a five-year-halt because of war; the London Musical Competition Festival is to be resumed next June.

Still Interested

SANTA MONICA, Calif., Feb. 8 — (CP): — Barbara Douglas, daughter of D. W. Douglas, airplane manufacturing executive, planned a party at which to introduce to her friends her fiance, Lieut. William B. Arnold, son of Gen. H. H. Arnold, commander of the United States Army Air Forces. The lieutenant, prevented from attending by last-minute orders,telegraphed her: "Terribly sorry I couldn't make it. Can I come to the wedding?"

The Sports Round-Up

By HUGH FULLERTON, Jr.
Associated Press Sports Writer

NEW YORK, Feb. 8 (AP)—Opinion sampling: This corner recently mentioned the possibility of staging a post-war United States collegiate baseball tournament, which would be in line with organized baseball's plans to build up the game in high and prep schools....We have had comment on the subject.

Apart from uncertain spring weather, uncertain gate receipts and short seasons that end before interest reaches a peak, the principal objection to big-time college baseball is that the football coaches don't want it....Pointing out that Notre Dame, which used to produce plenty of big leaguers, dropped from the baseball picture when Knute Rockne's grid teams hit the headlines, one minor league leader added: "College hurts a ball player. He doesn't get the competition he would in the minors."

Touching 'em all:

Mike McCormick, former Reds' outfielder now at McClellan Field, Calif., still holds a high school record for throwing a foobtall. Shortly after Mike heaved the pigskin 70 yards, one foot, two inches in 1934, the event was dropped from California school competition....Off his last few starts in Florida, don't overlook Abe Herschberg's Black Badge in your Kentucky Derby dope.

CURLING NOTES

By HERB MARTIN

Below is the draw for the "Canada Packers" Trophy, to be played for Wednesday, February 9th:

The bonspiel committee is insisting that only members of registered clubs participate in this bonspiel.

9 a.m. Draw—

Campbellford	Peterboro
C. Palliser	R. Best
Campbellford	Peterboro
M. West	T. McArthur
Bobcaygeon	Peterboro
R. Kennedy	J. Welsh
Oshawa	Peterboro
B. Ward	S. Lowe
Lindsay	Peterboro
P. Griffin	E. Brown
Campbellford	Peterboro
F. Smith	N. Hamley
Kitchener	Peterboro
A. Diesbourg	Dr. McKee

11 a.m. Draw.

Cobourg	Peterboro
W. Potts	C. Giroux
Lakefied	Peterboro
B. Dench	G. Braund
Cannington	Peterboro
W. Livingstone	F. Green
Campbellford	Peterboro
P. Kelly	E. Thomas
Lakefield	Peterboro
D. Charlton	G. Putnam
Campbellford	Peterboro
J. Gay	C. Lawrence
Cobourg	Peterboro
H. Sproule	B. Chesler

Monday Night Scores.

R. Williamson 8, G. Braund 7.
E. R. Shirley 8, I. Hamley 7.
R. Payne 12, D. Davis 5.
G. Sorenson 9, P. DeWolfe 7.
J. Welsh 9, N. Hamley 8.
R. Downey 13, C. Williamson 6.
Dr. McKee 9, J. Hall 8.
C. Lawrence 16, T. Ryan 4.
B. Blewett 14, R. Hutchinson 3.
J. Walker 12, B. Chesler 4.
A. Gibbs 8, E. Brown 5.
G. Sorenson 9, H. White 8.
Dr. McKee 13, H. Clegg 6.
T. McArthur 11, Dr. Clarke 10.

Here and There in Sport

By The Canadian Press

Babe Ruth, the king of swat, yesterday celebrated his 50th birthday with a party at his New York home which is practically a baseball museum with its numerous trophies and gifts from the years when he was slugging out as many as 60 home runs in a season and rolling up a total of 714 circuit clouts, not including 15 homers in world-series games as a member of the New York Yankees.

The swatsmith expressed a wish to go overseas to entertain the troops but said he had been warned he could not stand the trip by half a dozen doctors. He weighs about 240 pounds now and, to keep down the avoirdupois, he bowls four games each day and plays golf in the summer to a moderate degree. "My knees give out on me," he explained.

The Jamestown, N.Y., Falcons of the Pony Baseball League will be operated independently of the St. Louis Cardinals this season, it was announced yesterday at Buffalo by Harry Bisgeier, owner of the club which operates under a franchise formerly held by Hamilton, Ont.

Veteran Sinks

Joe Tinker, infield star of the Chicago Cubs two generations ago, was reported to have taken a turn for the worse at the hospital in Orlando, Fla., where he is suffering from a combination of ailments aggravated by influenza.

Tippy Larkin, New Jersey scrapper, yesterday found he tipped the scales at 140 pounds for his New York bout Wednesday night with Lulu Constantino. Larkin has posted a $1,000 forfeit that he will make 137 pounds or less at the weigh-in time for the 10-rounder.

Signs Contract

In contrast to his holdout activities one year ago, Lou Novikoff revealed at his Los Angeles home yesterday he had signed his 1944 contract to play outfield for the Chicago Cubs once more. Lou did not do so well when he finally returned to the diamond last season.

Tom Burlington of Cleveland Barons continued to lead the scoring parade in the American Hockey League with a total of 55 points, two more than his teammate Lou Trudel. Third place was taken over by another Clevelander, Les Cunningham, replacing Gaston Gauthier of Hershey, according to the table announced yesterday.

Lefty O'Doul, pilot of the San Francisco Seals since 1935, was mentioned yesterday as the prospective successor to Casey Stengel as manager of the Boston Braves, who resigned when the club changed hands. Failing O'Doul, President Bob Quinn may promote Bob Coleman, coach of the Braves.

Staff Changes

OTTAWA, Feb. 8 — (CP). — Defence Headquarters last night announced that Brig. H. W. Foster, 41, of Montreal, Commander of the Canadian Forces which participated in the Kiska operation, is returning to the United Kingdom to take over a senior appointment, and that Brig. W. H. S. Macklin, 43, of Ottawa, has been appointed to command a Brigade in Canada.

McSpaden Wins Phoenix Open Beating Nelson

PHOENIX, Ariz., Feb. 8 (AP) — Harold (Jug) McSpaden of Philadelphia, the winter season's top golf money winner, added a $1,000 war bond to his earnings by shooting a 70 for a two-stroke victory today over Byron Nelson of Toledo, Ohio, in an 18-hole playoff to decide the Phoenix Open.

Deadlocked Sunday at the end of 72 holes with 273's, 11 strokes under par, Nelson and McSpaden were still even and still shooting better than par golf at the turn yesterday.

McSpaden parred the first six of the last nine, while Nelson took bogies on the 11th and 15th holes to drop two strokes behind.

Nelson, recent winner of the San Francisco Victory Open, in which McSpaden was runner up, picked up a stroke on the 16th when McSpaden got into trouble and took a bogie. But the match reached the turning point on the 17th where McSpaden ran down a spectacular 35-foot putt for a birdie three.

Both came in for par fives on the 18th, McSpaden one stroke under par for the 18 and Nelson one over.

The Philadelphian was in difficulty only once on the first nine. His tee shot went into the rough on the 305-yard fifth. Although tree branches interfered with his swing, he pitched safely to the green.

Nelson took a birdie four on the first hole and a birdie three on the fifth, but lost a stroke to par on the seventh where he was trapped three times.

They ended the nine with cards of 35 each, one under par.

Nelson's prize for second place was a $750 war bond.

Minors Discover 500 New Players

NEW YORK, Feb. 8 — (AP) — Minor league baseball has added 500 players to its contract lists since the close of last season by a careful combing of the bushes and appears to have quieted fears of any immediate manpower shortage.

This was the consensus of baseball men who conclude a four-day mid-winter session with a National League meeting to-day.

Although 3,100 men are now on the minors' National Defence list, the 10 leagues expected to operate in 1944 will require only 1,260 when they have pared down to their player limts. Actual reserve list totals are unavailable due to draft depletions since the last compilation, but National Association reports indicate that the figures are about average for this time of the year.

The ten minor leagues expecting to operate this year are the International, Pacific Coast, American Association, Southern Association, Eastern, Interstate, Piedmont, Pony Appalachian and Ohio State (not in process of organization).

Men, 30, 40, 50!
Want Normal Pep, Vim, Vigor?
Try Ostrex Tonic Tablets. Contains tonics, stimulants, iron, vitamin B1, calcium, phosphorus; aids to normal pep, vim, vigor, vitality after 30, 40, or 50. Introductory size only 35c. If not delighted with results of first package, maker refunds low price. At all druggists. Start taking Ostrex Tablets today.

Canadian Sport Snapshots

By CHARLES EDWARDS
Canadian Press Staff Writer

TORONTO, Feb. 8. — (CP).—Baseball leagues will be organizing soon for the 1944 season. They'll have to consider the Army-R.C.A.F. order barring members of those services from sport competition with civilians. Some of the best ball teams in the country last season were service clubs. London Army cleaned up in the East, taking the Ontario Intercounty title as well as the Dominion title of the National Baseball Congress. Its defence of those titles is prohibited by the new restrictions ....Congress attempts to expand its Dominion-wide play-offs this year will be hindered by the secvice restrictions, perhaps stopped altogether. In any event the Congress has announced it will inaugurate a movement to promote minor baseball for boys aged 15 and up. The idea is to organize league and provide umpires and coaches.

There'll Come a Day:

With the S.R.O. sign on the Montreal forum for a Toronto-Canadiens game, Hooley Smith buzzed Hap Day for a couple of ducats. Hap happened to have a pair of employee tickets from a game at Chicago and handed them over. Smith thanked him profusely and hurried off. I haven't heard from Hooley since," chuckles Hap, "but I will, brother, I will!"

Incidentally:

Jack Tomson, former Reginan who saw the N.H.L. with New York Americans before the war, is a native of Uxbridge, England, and hoes to play hockey in England after the war. "That hundred a week and a good job in summer would just hit me right," says Tomson, now 26, and in the navy....When Dit Clapper of Boston joins the services, Mush Marsh of Chicago, will be the active player with the longest continuous N.H.L. service. Mush, 35, joined the Hawks in 1928 after helping Regina Monarchs win the Memorial Cup. Clapper joined Bruins in 1927.

Hall of Fame:

George (Buck) Boucher brother of Frank and a former N.H.L. star, says Joe Malone, Frank Nighbor and brother Frank Boucher are all "musts" for hockey's hall of fame. Malone set the all-time scoring mark of 44 goals in 22 games with Montreal Canadiens in 1917-18. Buck Boucher comments: "He could stick-handle better than any of them and he was like an eel."

OLIVE ROME
Voice, Mezzo Contralto.
Former pupil of G. Lambert, Toronto
PHONE 5261

HI FOLKS! BE WITH YOU TONIGHT!
LISTEN TO
BOB HOPE
The Star of the Air Waves
Tonight and Every Tuesday
10 P.M.
CHEX
1430 ON YOUR DIAL
and over new Dominion network
THE PEPSODENT CO. OF CANADA LTD.

Tune in
PINTO PETE
AND HIS RANCH BOYS
PRESENTED BY
CANADA BREAD
MON. - WED. - FRI.
CHEX 11.45 a.m.

St. Kitts Takes 3-Point Lead

By The Canadian Press

With only five more scheduled games to play, St. Catharines Saints went into a three-point leadership in the Senior O.H.A. race last night by disposing of lowly Navy 5-3 on Toronto ice, after the Sailors had played a two-game exhibition series at North Bay and Sudbury. Incidentally, the Tars have a busy program immediately facing them with a fixture in Hamilton tonight and a return tilt at St. Catharines to-morrow evening, making five starts in six days all told.

Barlow put the Bluejackets into an early lead against Saints with the first tally of the game but the visitors quickly drew abreast and the count was 2-all at the close of the first period. St. Catharines did the only scoring in the second to forge ahead 4-2, then finished out the engagement 5-3.

The Sailors were without the services of Scotty Milne, injured at Sudbury, while Jud McAtee was back in circulation with the Saints and rang up one of the tallies. Leading scorer for the winners was Paul Nudric, with two.

PIANO TUNING
and Repairing
Authorized
Heintzman Co., Toronto
FRED WALKER
Place orders NOW for Tuning or any Repair Work.
Mail Orders to CHEX
PHONE 9496

Hockey Playoffs Slated For East This Year

PORT ARTHUR, Feb. 8 (CP) — Both Allan and Memorial Cup finals will be played in the East this year, Frank Sargent, president of the C.A.H.A. said here last night in announcing dates and venues for the 1943-44 Senior and Junior playoffs. The National Junior final is booked for Toronto and the Senior final at Toronto, Montreal or Ottawa. Both series will start April 15.

Manitoba, its Senior hockey comprised entirely of services teams and therefore barred from competing, is the only branch not represented in the senior field. The eastern dates and venues are as follows:—

SENIOR (All best-of-five)

Eastern Canada:—

Series A—Quebec A.H.A. vs. Maritimes A.H.A. March 23 and 25 at M.A.H.A. ice, balance at Q.A.H.A. ice, March 28 and 30 and April 1 if necessary.

Series B—O.H.A. vs. Ottawa and District A.H.A. March 23 and 25 at Ottawa, balance at O.H.A. ice March 27 and 29 and April 1 if necessary.

Eastern Final. April 3, 5 and 8, and 10 and 12 if necessary.

If Q. A. H. A. wins, series A and O. H. A. wins series B.

First two games in the Eastern final at O. H. A. ice April 3 and 5, balance at Q. A. H. A. ice April 8 and 10 and 12 if necessary; if Q. A. H. A. wins series A and Ottawa and District A .H. A. wins series B, first two games at O. A. H. A. ice, balance at discretion of C. A. H. A. officers; if Ottawa and District wins series B and M. A. H. A. win series A. First two games at Ottawa, balance at discretion of C. A. H. A. officers; if O .H. A. wins series B. and M. A. H. A. wins series A. First two games at O. H. A. ice, balance at discretion of C. A. H. A. officers.

Junior:

Eastern Canada.

Series A (best of three) Q. A. H. A. vs M. A. H. A. All games at M. A. H. A. ice March 28 and 30 and April if necessary.

Series B. (Best of three) O. H. A. vs Ottawa and district A. H. A. All games at O. H .A. March 28 and 30 and April 1 if necessary.

Eastern final (best of five) — April 1, 3 and 5 and 8 and 10 if necessary. (If Q. A. H. A. and O. H. A. meet in the final, first two games to be on O. H. A. ice, third and fourth if necessary on Quebec ice and balance of series on O. H. A. ice; if finals are from the other branches, C. A. H. A. officers will decide venue of game.

The C. A. H.A. reserves the right, Mr. Sargent said, to change the length of series, venue or dates of games if in its opinion such a change is necessary.

The association's annual meeting will be held at Montreal April 10.

Remember When—

By The Canadian Press

Len Harvey spotted Toronto's Larry Gains 37 pounds at London 10 years ago tonight and pounded out a 15-round decision to hold his British Empire heavyweight championship. The colored battler had Harvey in distress in the opening rounds but the Englishman came back strong to win the unanimous decision.

MOVIE TIME TABLE

Capitol—"Swing Shift Maisie", 3.35, 6.35, 9.35; "Battle of Russia", 2.15, 5.15, 8.15.

Centre—"Crystal Ball", 2.27, 5.01, 7.35, 10.10; "The Clancy Street Boys", 1.25, 3.55, 6.32, 9.06.

Regent—"Get Going", 1.30, 4.00, 6.25, 9.10; "Crime Dr's. Case", 2.30, 5.05, 7.30, 10.10.

LISTEN TO CHEX
"The House Of Peter MacGregor"
10:30 TO 10:45 A.M.
Mon., Wed., Fri.
KINGAN HARDWARE

STAR DIVER—Star of the strong University of North Carolina swimming team, recent victor over the Navy Paddlers, is Buddy Crone, U.S. national junior A.A.U. diving champion. Buddy won his specialty.

Hockey Results And Record

NATIONAL LEAGUE

	W	L	T	F	A	Pts
Canadiens	24	3	6	151	71	54
Detroit	17	13	5	146	121	39
Toronto	17	17	3	157	136	37
Chicago	16	17	2	128	141	34
Boston	14	17	4	157	173	32
Rangers	6	27	2	118	215	14

Future Games

Tuesday—Canadiens at Boston

Thursday — Detroit at Rangers; Boston at Chicago.

Saturday—Canadiens at Toronto.

Sunday—Toronto at Rangers; Detroit at Boston; Canadiens at Chicago.

O.H.A. SENIOR

	W	L	T	F	A	Pts
St. Cath.	22	8	0	128	118	44
Hamilton	20	8	1	121	75	41
Navy	13	17	0	92	140	26

Monday's Result

St. Catharines 5, Navy 3

O.H.A. JUNIOR

Group 1

	W	L	T	F	A	Pts
Oshawa	18	2	0	154	48	36
St. Mikes	16	4	0	132	60	32
Hamilton	10	10	1	90	102	21
Marlboros	8	12	0	61	98	16
Y. Rang.	1	20	0	42	122	2

Group 2

	W	L	T	F	A	Pts
St. Cath.	12	7	2	104	86	26
Galt	12	9	0	100	75	24
Pt. Colborne	10	11	9	97	104	20
Stratford	6	12	2	79	127	14
Brantford	6	11	1	64	101	13

AMERICAN LEAGUE

Eastern Division

	W	L	T	F	A	Pts
Hershey	23	9	5	128	86	51
Buffalo	17	14	10	114	109	44
Providence	8	28	4	88	154	20
Western Division						
Cleveland	26	7	5	160	107	57
Indianapolis	14	14	12	109	108	40
Pittsburgh	8	25	6	95	130	22

MANITOBA JUNIOR
(South Division)

Rangers 6, St. James' Can. 3

EXHIBITION (JUNIOR)

Winnipeg Monarchs 7, Port Arthur H.M.C.S. Griffon 5

PACIFIC COAST SENIOR

New Westminster 5, Vancouver 1

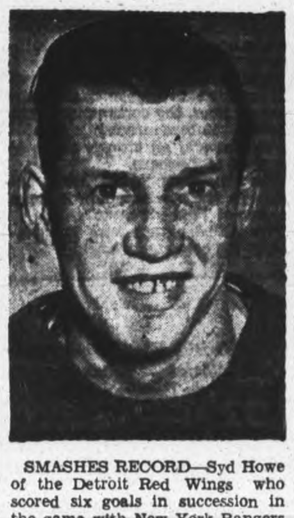

SMASHES RECORD—Syd Howe of the Detroit Red Wings who scored six goals in succession in the game with New York Rangers at Detroit, thus smashing a National Hockey League record. The Wings defeated the Rangers 12-2. The league record before was five goals, scored in 1917 by Harry Hyland of the Montreal Wanderers, and since equalled eight times, by notable players.

Armstrong Wins

WASHINGTON — (AP).— Hammerin' Henry Armstrong, one-time owner of three world boxing titles, knocked out Lew Hanbury, Washington hopeful, in the third round of a scheduled 10-round bout here last night. Armstrong weighed 139 and Hanbury, who was counted out while on one knee in a corner of the rink, scaled 137.

Louis As Referee

BALTIMORE — (AP). — Sgt. Joe Louis, world's heavyweight champion, last night made his second appearance in the ring as a referee and war bond salesman when the gloves which he said were worn in his fight with Bob Pastor were sold for $16,000.

Boxers Gather At Algiers For Title Tilts

ALLIED HEADQUARTERS, Algiers, Feb. 8— (AP) — Allied pugilists of all weights and ranks began arriving to-day for their final tune-up for the free-for-all Allied championship bouts scheduled to start in Algiers next Monday.

Many of the fighters, professional and amateur, were pulled out of the fighting points especially for these bouts. Some still wore the dirt of the bitter campaigning around the Cassino (Italy) sector when they checked into fight headquarters at nearby Palm Beach, a palm-fringed rest camp by the sea.

Cpl. Charles Sherman, of Greenville, Miss., is regarded as a dark horse in the lightweight class. He scored a stunning upset in the early eliminations when he defeated Pte. Vincent J. Gawlatto, of Philadelphia, who twice had reached the finals of the Golden Gloves and Diamond Belt competition in New York and Philadelphia.

There will be in all 84 finalists among American, British, French, Polish, Greek and other Allied troops. Each bout will consist of three two-minute rounds. In event of a draw an additional round will be fought.

Bruins Tangle With Canadiens

By The Canadian Press.

The man saying nothing and keeping his fingers crossed is Art Ross, whose Boston Bruins can be riding alone in fourth place in the National Hockey League by Friday morning—if everything goes right.

In tonight's only N. H. L. game the Bruins entertain the Canadiens, and there's a slim chance that Boston may pull out another win and get back into the fight for the runner-up positions.

If the unexpected happens and the Bruins, always formidable on their own ice, should humble the Canadiens tonight, they will be tied wtih Chicago for fourth place, and they travel to Chicago on Thursday night.

The Bruins now are a game behind the Hawks and two and a half games behind Toronto. On their series to date however the Canadiens have the edge on the Bruins, having won three out of seven with two tied, and with Toe Blake back in the line-up the Canadiens will be no easy mark tonight.

DANCING
LEGION HALL
TONIGHT
MODERN and OLD TIME
Ladies 25c; Gents 50c
MOLONEY'S ORCHESTRA

Theatres - Dances - Radio

Fights Last Night

By the Associated Press.

Washington— Henry Armstrong, 139, Los Angeles, knocked out Lew Hanbury, 137, Washington 3.

Baltimore — Harry Jeffra, 128½, Baltimore, outpointed Jimmy Collins, 132½, Baltimore 10.

Chicago — Sgt. Lou Woods, 151, Detroit, outpointed Bill Parsons, 144, Danville, Ill, 10.

Scranton, Pa. — "Jamaicao Harold" Smith, 152, Detroit, outpointed Neil Miller, 152, Wilkes-Barre, Pa., 8.

Providence, R.I. — Buddy Thomas, 177¼, Washington, outpointed Johnny Seaman, 166¼, Boston 10.

Big Bonspiel

WINNIPEG — (CP).— With 280 out of 339 rinks from outside points the 56th annual Manitoba bonspiel got under way to-day on 71 sheets of ice.

Listen to: "PEOPLE ENJOY FACTS"
An interesting program for every member of the family, on little-known facts about everyday things.
To-night - CHEX - 6.45

A TANGLE OF HARSH JEALOUSIES BITTER HATRED AND GRASPING GREED!
WARNER BAXTER
CRIME DOCTOR'S strangest CASE
HIT NO. 2
Musical Comedy
"Get Going," with Vera Vague - W. C. Catlett
Regent
TO-DAY - WEDNESDAY
Your Radio Ace Crime Expert at His Best

CENTRE
TO-DAY And WEDNESDAY
TWO—Sure-to-Please Hits—TWO
FORTUNE-TELLER OR FORTUNE-HUNTER... PAULETTE'S A GAL WITH PLENTY ON THE BALL
RAY MILLAND ★ PAULETTE GODDARD
The Crystal Ball
WILLIAM BENDIX
AND FEATURE NO. 2
THE EAST SIDE KIDS
CLANCY STREET BOYS
A MONOGRAM PICTURE
EXTRA! LATEST NEWS EVENTS—BUY WAR STAMPS

Tomorrow
Wally and his fighting Leathernecks give the Nips the jitters! Not since "Tell It To the Marines" and "What Price Glory?" such rowdy laughs... such a tribute to the Devil Dogs!
SALUTE TO THE MARINES
in Technicolor!
Starring WALLACE BEERY
with FAY BAINTER - REGINALD OWEN
RAY COLLINS • KEYE LUKE
MARILYN MAXWELL • WM. LUNDIGAN
MARILYN MAXWELL She inspires a Leatherneck to mighty deeds!
Today Only
Ann Sothern in "SWING SHIFT MAISIE"
—2nd Feature—
"The Battle of Russia"
Capitol

THE BEST SPECIAL EVERY WEEK!
WAR STAMPS 25¢
The Food Industry of Canada is pledged to sell 8 million stamps this month. Peterborough's quota is 104 thousand stamps. With your help we'll do this extra job for victory.
Boorman's Beverages
Bottlers of
KIST BEVERAGES and PEPSI COLA

TO-NIGHT
WRESTLING
Come Early For Good Seats
First Bout 8.45 P.M.
MAIN BOUT—90 MINUTES
WHIPPER BILLY WATSON
British Empire Champion
vs.
KARL KRIPPLER DAVIS THE TEXAN
SEMI-FINALS
FRANK SEXTON vs. ROUGHHOUSE HOGAN
BUNNY DUNLOP vs. JACK LA RUE
Gen. Admission—50c; Reserved—75c
Ladies (any seat)—50c; Children—25c (plus tax)
BROCK ARENA

What's On the Air

Stations	Kilocycles
CHEX	1430
CBL	740
CFRB	860
WJZ	770
WEAF	660
WABC	880

Symbols: D—Drama; M—Musical; R—Religious; S—Songs; T—Talk; V—Variety; N—News

This Program has been given the Peterborough Examiner by stations herein listed. If the presentations as scheduled are not on the air, the fault lies with the stations and not with the Examiner.

Radio Station CHEX Carries the News on the Hour

TUESDAY EVENING

6:00 P.M.
CHEX—News; Tune of Times
WEAF—Front Row Centre-M
WJZ—John Kennedy-N
CBL—Relax and Enjoy-M

6:15 P.M.
CHEX—Donald Dovis Sings
CBL—Market Report
WABC—Edwin C Hill-N

6:30 P.M.
CHEX—News, Rhythm R'nd-up
WABC—Jack Smith-S
CBL—Curtain Echoes
WJZ—Whose War is This?
WEAF—The Mood is Music

6:45 P.M
CHEX—Centre Smoke Shop
CBL—BBC News
CFRB—Sportviews
WEAF—Lowell Thomas-N

7:00 P.M.
CHEX—News; Sportcast
CFRB—Vic and Sade-D
CBL—Songs by Simone
WJZ—Awake at the Switch-V
WABC—I Love a Mystery-T

7:15 P.M.
CHEX—Young Man and Piano
WABC—Harry James' Orch.
CFRB—Musical Revue
WEAF—World News

7:30 P.M.
CHEX—Everything for Boys-V
WJZ—Girl Back Home
WABC—Melody Hour
CBL—The Old Songs

7:45 P.M.
CFRB—Inspector Hawkes
CBL—News Roundup
WJZ—Diane and Jesters-S

8:00 P.M.
CHEX—Town and Country
WABC—Big Town-D
CFRB—Sport Club
WEAF—Johnny Presents-V

8:30 P.M.
CHEX—Drums
WABC—Judy Canova
CFRB—Fun Parade
WJZ—Duffy's-V
CBL—Things to Come-T

9:00 P.M.
CHEX—Toronto Symphony
CBL—John and Judy
WABC—Burns and Allen-V
WEAF—Mystery Theatre

9:30 P.M.
WJZ—Victory Parade-M
WABC—Report to Nation-T
CBL—Fibber and Molly

10:00 P.M.
CHEX—Bob Hope Show
CBL—CBC News
WJZ—Raymond G Swing-T
CFRB—Manslaughter-D

10:15 P.M.
WJZ—Chester Bowles-T
CBL—From Occupied Europe-T

10:30 P.M.
WEAF—Red Skelton & Co.-V
CBL—Bach Organ Series
WABC—Congress Speaks
WJZ—America Looks Ahead-T

11:00 P.M.
CHEX—News and Commentary
CFRB—News.

WEDNESDAY MORNING

7:30 A.M.
CHEX—Farm Fare

7:45 A.M.
CHEX—Morning Cheer

8:00 A.M.
CHEX—News
CBL—CBC News

8:15 A.M.
CHEX—Breakfast Musicale
CFRB—Coffee Time

8:30 A.M.
CHEX—Breakfast Musicale
WABC—M'esus Goes Shopp'g-T
CBL—March Past-M

8:45 A.M.
CHEX—Morning Devotions-T
WEAF—In the Record-M
WABC—Margaret Arlen

9:00 A.M.
CHEX—News; Salon Strings
CBL—Mirth and Madness
CFRB—Melodic Moods
WJZ—Breakfast Club-V

9:15 A.M.
CHEX—Meet the Band
CFRB—School of the Air

9:30 A.M.
CHEX—Invit to Waltz-M

9:45 A.M.
CHEX—Waltz Time
CBL—Music While You Work
CFRB—This Life is Mine-D

10:00 A.M.
CHEX—News; Polifior
CBL—School of the Air
WJZ—Sweet River-D

10:15 A.M.
CHEX—Uncle Jimmy
WABC—Kitty Foyle-D
CFRB—Home Folks

10:30 A.M.
CHEX—Peter McGregor-D
CBL—Wartime Housekeeping
CFRB—Mrs Aitken-T
WJZ—The Baby Institute

10:45 A.M
CHEX—Master Singers
CBL—Monica Mugan-T
WJZ—Humbard Family-M

11:00 A.M
CHEX—News; Melody Lane
CFRB—Home Crafters
CBL—Road of Life-D
WJZ—Breakfast at Sardi's-V

11:15 A.M.
CHEX—Good M'rning, Ne'bors

11:30 A.M.
CHEX—Invit. to Syncopation
WEAF—Brave To-morrow-D
CBL—Soldier's Wife-D

11:45 A.M.
CHEX—Pinto Pete
CFRB—Do You Remember
WABC—Aunt Jenny

WEDNESDAY AFTERNOON

12:00 NOON
CHEX—News; Home Folks
WABC—Kate Smith Speaks
WJZ—Eternal Life-T

12:15 P.M.
WJZ—Airlane Trio-M
CFRB—Farm Broadcasts
WEAF—Rhyme and Rhythm

12:30 P.M.
CHEX—News, arm News
CBL—Ontario Farm News
WEAF—Air Force Band

1:00 P.M.
CHEX—News; Home Folks
CBL—CBC News
WEAF—Margaret McBride

1:15 P.M.
WJZ—Woman's Exchange-T
CBL—The Happy Gang

1:30 P.M.
CHEX—Who's New To-day-V
CFRB—Tropical Moods
WABC—Bernadine Flynn-T

1:45 P.M.
CHEX—They Tell Me-T
WJZ—Fortunatus' Cap-M

2:00 P.M.
CHEX—News; Betty and Bob
WABC—Young Dr Malone-D
WEAF—Guiding Light-D

2:15 P.M.
CHEX—The Lady Sings
CFRB—Capsules of Melody
WJZ—Mystery Chef-T
WEAF—To-day's Children-D

2:30 P.M.
CHEX—Stars of the Week
WJZ—Ladies Be Seated
CFRB—Easy Pickin's
WEAF—Light of the World-D
WABC—We Love and Learn-D

2:45 P.M.
CHEX—Organ Tones
WEAF—Hymns All Churches

3:00 P.M.
CHEX—News; Melody Matinee
CBL—A Woman of America-D
WJZ—Morton Downey-S

3:15 P.M
CBL—Ma Perkins-D
CFRB—Dr Stidger-T
WJZ—My True Story-D

3:30 P.M.
CHEX—Sincerely Yours
WABC—Now and Forever-D
CBL—Pepper Young-D

3:45 P.M.
CHEX—Voice of Memory
CBL—Right to Happiness-D
WJZ—Neighbors-T
CFRB—Lucy Linton-D

4:00 P.M.
CHEX—News; Concert Hall
WJZ—Blue Frolics
WABC—Broadway Matinee

4:30 P.M.
CHEX—1430 Club
CBL—The Liptonaires
CFRB—Live and Learn
WEAF—Lorenzo Jones-D

4:45 P.M.
WABC—Raymond Scott Show
WEAF—Widder Brown-D
WJZ—Sea Hound-D

5:00 P.M.
CHEX—Robertson Davies-N
CBL—Front Line Family
WABC—Fun with Dunn-V
WJZ—Hop Harrigan-D

5:05 P.M.
CHEX—Lindsay Salute

5:30 P.M.
CFRB—Secret Service Scouts
WJZ—Jack Armstrong-D
WABC—Sing Along-S

5:45 P.M.
CHEX—Musical Moments
CFRB—Songs Old and New
WABC—American Women

Fire Station And 20 Men Recommended

In his twenty-second annual report to the city council, Monday night, Fire Chief Gimblett sharpens on the proposed annexation of North Monaghan areas the point of his perennial recommendation of the erection an auxiliary fire station in the south end .

"I would recommend the building and equipping of a bungalow station in the southern section of the city," has become a sterotyped suggestion, but Chief Gimblett adds from the midst of annexation discussions: "When the sections south and west of the city are annexed that this station be manned by 20 men, pumper and ladder truck, 10 men on each platoon."

Chief Gimblett also recommends a salary increase for the members of his department "on the sliding scale as submitted to the council."

"I would also recommend that 10 more men be added to the strength of the Department, five men for each platoon to conform with the Fire Department hours of the Labor Act."

Some other proposals include: installation of 12 more hydrants; purchase of 1,000 feet of 2½-inch hose to replace that which ha been worn out and discarded; that the Chief's coupe be dealt in on a new car at the end of the year; that more alarm boxes be added to the system.

That a complete fog-nozzle set be bought for Pumper No. 3, the same as the two other pumpers.

This is recommendation the council likes to contemplate until they take a clearly focussed look at the cost: "I would recommend the purchase of a 75-foot aerial service truck for the Central Station."

Chief Gimblett closed his review with an appreciation for the cooperation he received from the council last year, with a special word for the chairman and other members of the fire and light committee; and also an acknowledgment of the help from other officials of the city.

And he remembers his staff as follows: "I wish to express my appreciation to the officers and members of the Department for their loyalty and co-operation during the year."

578 Alarms

Chief Gimblett reported 578 alarms in 1943, transmitted as follows: 154 by telephone, 35 from boxes, 22 verbally, 6 by automatic sprinklers, and one 'Chief's special'.

"This was an increase of 118 alarms and seven fires over the previous year. Forty-two fires were of more or less serious nature, responsible for a loss of $51,458.93. One fir accounted for one-third of the total loss."

Improvements during the year: receipt of a 600-Imperial gallon combination pumper from LaFrance Company; purchase of 2,000 feet of 2½-inch hose, and 1,000 feet of 1½-inch hose, and Chief's coupe was overhauled and painted.

Inspector's Report

Captain Archie McDonald, Fire Prevention officer, reported to Chief Gimblett the following inspections last year: stores 2,494; homes 29; chimneys 191; specials 62; hospitals 11; public institutions 12; schools 28; churches and Sunday Schools 36; factories 97; hotels 24; theatres 12. Total 3,001.

Re-inspections: stores 316; homes 2; chimneys 103; specials 4; hospitals 1. Total 426.

Fire prevention orders served last year 19. All completed.

Fire Marshall's orders:

Served in 1941, 3; completed in 1943, 3.

Served in 1942, 10; completed in 1943, 10.

Served in 1943, 12; completed in 1943, 7.

Appeal entered against 2. Orders to be inspected by the Fire Marshal, 2; Extension of time granted by Fire Marshal, 1.

Buildings demolished, 13.

Chimneys repaired or rebuilt, 25. Burning off grass off vacant lots, 14 hours.

WOOLTON GETS HELP

LONDON —(CP)—Norman Brook, deputy secretary of the war cabinet, has been appointed chief official assistant to Reconstruction Minister Woolton.

DAVIS-THOMPSON COMPANY
Established 1858
Insurance and General Agency
All Branches of Insurance Represented
433 GEORGE ST. PHONE 4726

INVASION TROOPS PLUNGE ASHORE — Fifth Army troops charge ashore from a Higgins boat during the creation of the beachhead near Nettuno, Italy. The troops met very little opposition at that time, but now are faced with growing German strength the nearer they plunge towards Rome.

Big Finnish Hall Burns In Sudbury

SUDBURY, Feb. 8 (CP) —Damage estimated at $22,500 was caused here Monday by fire which gutted the Finnish Hall, recently returned to the Finnish Association of Canada by the custodian of alien property. The building was seized in 1940.

Equipment owned by the Sudbury Boy Scouts and Sea Cadets, whose headquarters were in the hall, was lost in the blaze. Signal lamps, band equipment and records valued at about $1,000 were included in articles lost by the Sea Cadets.

The fire was thought to have originated in the basement near the furnace and the building was a mass of flames when firemen arrived.

MORE ABOUT—

Leaders Demand

Continued from Page 1

explain why an official statement said Gen. McNaughton left the command because of ill health when press reports of an interview quoted the General as stating he was "all right."

Gen. McNaughton conferred with Prime Minister Mackenzie King for four hours yesterday at the Prime Minister's residence. The meeting apparently was cordial but both refused to discuss the meeting.

The care of the returned serviceman and woman—what they wanted and what they would expect—was touched on by speakers yesterday.

Flt. Lt. James Sinclair (L-Vancouver North), 35-year-old British Columbia member just back from service in the Mediterranean area, said all the returned men should receive a gratuity on the basis of one month's pay for an officer, the scale being one month's pay for each year of service overseas or 18 months voluntary service in Canada.

The allowance to the man taking an educational course should be $75 a month, plus service allowances and medical care, he said. The soldier settler on the land should be given his farm outright where he had remained on it five years.

G. S. White (PC-Hastings-Peterborough) said the whole pensions scale should be reviewed by the Pensions Commission. There should be no immigration until veterans and other Canadian workers had been placed in jobs.

F. D. Shaw (ND-Red Deer) said too many men already discharged from the forces had to appeal to their members of parliament to obtain "simple justice."

Angus MacInnis (CCF-Vancouver East) said the n[illegible] government wage-control order wa[illegible] totalitarian in conception and should be rescinded. The whole question of wage stabilization should be examined by a House committee.

Flt. Lt. Sinclair said the order was not in accord with Liberal thought.

2,000 Prisoners

PORT ARTHUR, Feb. 8—(CP).—Between 1,800 and 2,000 prisoners-of-war are at present employed in pulpwood and timber camps in the Thunder Bay area, Lt.-Col. R. S. W. Fordham, director of labor projects prisoners-of-war, a unit of the Federal Department of Labor, said here yesterday while attending a meeting of district timber operators.

German Troops Score Victory

LONDON, Feb. 8 — (CP). — German troops have wrested the railway station of Perusic on the Belgrade-Split Railway from its Partisan defenders after a fierce two-day battle, a communique from the Yugoslav Army of Liberation acknowledged to-day.

The Nazis were rushing reinforcements to what apparently was developing into a major battle between Perusic, 80 miles south of Zagreb in the Croatian Province of Lika, and the Adriatic Sea.

In the Bosnia-Sanjak area Partisans smashed an Axis detachment near Brod, killing 40 Germans and wounding many others.

Marshal Josep Broz (Tito) announced a "well-known Mohammedan commander" had come over to the Partisan cause with 3,000 of his armed men.

Obituaries

MRS. ALFRED W. SAUNDERS.

Mrs. Sarah Jane Saunders, wife of the late Alfred W. Saunders, passed away on Monday at the home of her son, William E. Saunders, 85 Aylmer Street. Ailing for nearly three years, Mrs. Saunders was in her 71st year.

She was born in Manvers Township, the daughter of the late John W. Sisson and Elizabeth Kidd, and came to live in the city from Bethany 16 years ago. Holding membership in St. Paul's Church, Bethany, she was active in church work up until the time of her illness.

One daughter, Mrs Charles Davis of Peterborough, and two sons, William E. of Peterborough and Amos A. of Port Hope, survive. Mrs. Saunders also leaves three brothers, Isaac Sisson of Oshawa, Hugh of Lindsay, and George of Peterborough, a sister Mrs. Charles Smith (Annie) of Bethany; and four grandchildren, one of whom is in the armed service overseas.

The funeral will be held on Wednesday at 1 p.m. from the residence of her son, William E. Saunders, 85 Aylmer Street, with services conducted by Rev. F. W. Craik of St. James' United Church. Interment will take place in St. Mary's Cemetery, Lifford, Manvers Township.

MRS. HILTON DOIDGE.

PLAINVILLE, Feb. 8 — (ENS).— A shadow of gloom was cast over the entire community on hearing of the death of Mrs. Hilton Doidge in the Cobourg General Hospital Wednesday evening. Mrs Doidge had been admitted to the hospital about two weeks previously with pneumonia.

Prior to her marriage seven years ago, Mrs. Doidge was Verna Thackeray, a daughter of Mrs. Eldridge Thackeray and the late Mr. Thackeray of Roseneath, and for several years was the head telephone operator at the Cobourg Exchange.

Since coming to Plainville, where she has been a member of the United Church, Mrs. Doidge had won a host of friends as in Cobourg and Roseneath.

Left to mourn her passing besides her husband are her mother, Mrs. Thackeray of Cobourg, three sisters, Mrs. E. J. Campbell, Roseneath, Mrs. Harold Harper, Fenella, and Mrs. Foster of Cobourg, also two brothers, Barton and Earl Thackeray of Roseneath.

The funeral service was held on Saturday afternoon at the Plainville United Church, where an estimated 500 relatives and friends attended. A short service was held in the chapel in Cobourg earlier in the afternoon with Rev. M. C. Fisher conducting the services.

The pall-bearers were all neighbors, Alexander Buttar, Edgar Bowman, William West, Donald Kent, Allen Dines, and Kenneth Curtis. Interment was made at the Bible Christian Cemetery, a short distance from the church.

MORE ABOUT—

Nazi Bombs

Continued from Page 1

Algiers radio said. The famous Benedictine Monastery is on the crest of the hill).

Five hundred Germans have been captured by United States troops in the Cassino area.

Patrols continued to probe German positions along the British 8th Army front on the Adriatic, the bulletin said.

Twenty-four German planes and two gliders have been downed today's communique said, adding that five additional Nazi aircraft were reported destroyed Feb. 4.

Allied medium bombers rained explosives yesterday on German troops and supplies at Cisterna, key communications centre 26 miles southeast of Rome.

Fighter-bombers also lashed at rail and road targets behind the German lines, the communique said. Medium bombers attacked rail yards at Viterbo and oil storage tanks at the port of Leghorn.

Allied fighters, flying many patrols over the beachhead, broke up a number of Nazi air attacks.

Five Allied planes were lost yesterday, the communique said.

19 Marmora People Give Blood Donations

MARMORA, Feb. 8 ENS)— New donors from the Marmora district continue to offer themselves for attendance at the Belleville Blood Donors Clinic. Four were included in the total of nineteen which boarded Crawford's bus at the Memorial Hall on Sunday morning.

They were: Costan Paranuik, Donald Flynn, Joseph Warren and George McGregor. Others donating were: Herbert Solmes 5, Clifford Chambers 5, Percy Fletcher 4, John Reyonlds 4, George Kerr 4, Harry Keating 4, W. J. Cottrell 4, Warden Deline 3, Harold Nayler 3, J. W. Hickey 2, Mrs. W. McInroy 2, William Barlow 2, Otis Fluke 2, Mrs. S. B. Wright 3, Mrs. J. W. Hickey.

Morley Shaver Appointed To City Trust

Appointment of Morley E. Shaver, City Treasurer, to the City Trust Commission for five years by the Council last night was the first deviation in a long time from the practice of extending the terms of the five men who administer the municipal sinking funds and realty.

Mr. Shaver succeeds A. A. McIntyre, former mayor and alderman, whose last reappointment to the Commission was in February 1939. He was proposed by Aldermen Cotton and Ovens; and Mr. McIntyre was nominated by Alderman Curtis and Glover.

The council divided in committee on the second reading of the appointing bylaw as follows:

For McIntyre—Aldermen Curtis, Glover, Mark and Swanston.

For Shaver: Aldermen Cotton, Ovens, Sands and Dutton and Mayor Hamilton.

Alderman Sullivan was acting as chairman of the committee, in the customary rotation around the aldermanic semi-circle, as Mayor Hamilton vacated the chair for the second reading. Possibly that occurrence furtuitously deprived Mr. McIntyre of a supporting vote, presuming that Alderman Sullivan might have leaned toward him.

Mayor Hamilton recognized that possible coincdience, and before resuming his seat he mentioned it, and asked the members who had voted for the Curtis-Glover amendment whether they were satisfied with the issue of voting. The division had followed the ordinary formality and routine, and no objection was expressed by any of the aldermen.

The appointment of Mr. Shaver was confirmed in the third reading without a recorded vote as one or two of those who had supported Mr. McIntyre joined the committee majority.

In the brief discussion, Alderman Ovens said he felt that Mr. McIntyre had had a lengthy experience on the Commission, but Mr. Shaver would bring to the City Trust the valuable asset of his financial knowledge. "It is true that we need a building man, but we will have a building ispector. What we need, as I see it, is a man with financial experience."

Alderman Glover pointed out that Mr. McIntyre had served a special purpose on the Commission in a way that no other member probably could do, and that was as a supervisor of the city property in its care. "As alderman and mayor for ten years, Mr. McIntyre gave a good deal of time and attention to city affairs, and I feel that he will continue to do a good job for us. I also think the Commission have not made a bad job of what they set out to do."

Dartford Home Is Destroyed By Fire

WARKWORTH, Feb. 8 — (ENS) —The home of Mr. and Mrs. Leslie Tally, Dartford was completely destroyed by fire about seven thirty Monday morning. A lighted lantern caused some gasoline to explode which was the cause of the fire.

Most of the contents were saved. The loss is partially covered by insurance.

PEOPLE over 40 often slowed down by CONSTIPATION

Your system is like an engine. It must be kept clean, smooth-running or it backfires—makes you feel and LOOK half-sick. The gentlest way to cleanse a system clogged with poisonous food waste and stimulate daily flow of liver bile is with BILE BEANS.

Made from 10 pure vegetable extracts, Bile Beans act so gently on liver bile, stomach, kidneys they are called "The Medicine That Copies Nature". Mild, yet effective.

For brighter, peppier days, let Bile Beans coax the system into healthy regularity, pleasantly, ever so gently. Try BILE BEANS tonight—they work while you sleep. Over 7 million boxes used yearly, convincing evidence of how greatly they are helping others. 38

Sound Growth Reported for Equitable Policyholders

Balance Sheet, December 31, 1943

ASSETS

Real Estate:		
Office Premises	$ 87,500.00	
Other (Held for Sale)	157,864.90	
		$ 245,364.90
Mortgages on Real Estate		8,062,621.13
Agreements for Sale		693,407.70
Loans on Collateral		878.74
Loans on Policies		1,177,765.09
Bonds and Debentures		4,075,846.03
Stocks		96,266.00
Cash on hand and in Banks		25,417.10
Interest Accrued		54,232.89
Premiums Due and Deferred (Net)		185,456.22
Other Assets		1,309.20
TOTAL ASSETS		$14,618,565.00

LIABILITIES

Policy and Annuity Reserves	$12,484,898.00
Provision for Unpaid and Unreported Claims	213,717.00
Amounts left with Company at Interest	287,099.00
Premiums Paid in Advance	16,090.87
Interest Paid in Advance	1,109.39
Taxes, Expenses and Accounts Due and Accrued	41,559.20
Other Liabilities	7,137.93
Dividends Allotted to Policyholders	20,746.00
Staff Pension Fund	50,113.00
Investment and Contingency Reserves	450,000.00
CAPITAL PAID IN	327,155.00
SURPLUS	718,939.61
TOTAL LIABILITIES	$14,618,565.00

Policy Reserves increased by $554,149 . . . Death Claim payments made of $301,232 and payments to living policyholders of $358,911 . . . Insurance in Force increased to $45,869,871 . . . Gross rate of interest earned on ledger assets 5.2%.

PROTECTION
THE EQUITABLE LIFE INSURANCE COMPANY OF CANADA
HEAD OFFICE — WATERLOO, ONTARIO

E. C. DOLMAN, Agency Manager
500 Driscoll Terrace, Peterborough

This British War Poster, reproduced with official permission, typifies the spirit of the Empire's soldiers. Private Jones of Canada Unlimited is just such an individual, and it is to him we owe our future.

Meet PRIVATE JONES OF CANADA UNLIMITED

Private Jones would have remained plain Tommy Jones in less perilous times. But then he would never have known experiences which have colored his life and framed his thinking. Trifling experiences like troubled feet. Profound things like the fierce joy of action. Countless things that have built his body and his mind—and have given him a vision of a Canada Unlimited in which, in the not-so-distant day, he will be a happy, unfearing, contented worker.

* * * *

In Canada Unlimited, Private Jones, once again plain Tommy Jones, will have opportunities such as he never imagined existed. A grateful country will see to his proper rehabilitation. If he desires education, he shall be educated. If he wants a farm, he shall have a farm. If he wants to labor with his hands, he shall labor with his hands. If he wants to labor with his brain, he shall labor with his brain. For Canada Unlimited is just that, a land of limitless spaces and unbounded resources . . . to reward initiative.

Of course, the vision of Private Jones is *not* just a dream. It is the *reality* of a Tomorrow that we can create.

We create this Tomorrow with the money we lend for Victory, for in these savings of ours are also the seeds of Peace, the fruits of a new world and a new way of doing things.

For Private Jones, for ourselves, and for this Canada of ours, it is of paramount importance that we buy and hold more and more War Savings Stamps and Certificates and more and more Victory Bonds.

For these are the dreams of which stuff is made!

Published by
O'Keefe's
BREWING COMPANY LIMITED
Canada Unlimited
as a tribute to Canada's determination to win the war and win the peace.

Pistol Packin' Mama*
I'M GOING GUNNING FOR THE MAN WHO TOLD ME OTHER KINDS OF TISSUES WERE "JUST LIKE KLEENEX"!
(from a letter by A.W.C.)

ANNIE ISN'T ABSENT ANY MORE!
SINCE HER PLANT PALS USE KLEENEX TO HELP KEEP COLDS FROM SPREADING. THEY USE A TISSUE ONCE THEN DESTROY GERMS AND ALL!
(from a letter by J.M.S.)

LASTS HALF AS LONG AGAIN...
All for the same low price—you get 50% more pulls than before. The new War-time Economy Package gives you 300 tissues (150 pulls)—the old package gave you 200 tissues (100 pulls).
Continue to use the same number of applications as always and you'll find the new War-time Economy Size Kleenex goes half as far again. And there'll be more to serve everybody.

For Extra { FRAGRANCE FLAVOR SATISFACTION } here

LOOK FOR THE NAME HERE
At your grocer's in two convenient sizes ... also in improved FILTER tea balls.
Blended and packed in Canada

IDENTIFICATION SOUGHT

Several rugs and a camera thought by the police to have been stolen from automobiles are awaiting identification at the police station. There are also three pairs of skates left in an unlocked car and brought to the station for safe-keeping.

FIRE IN OFFICE.

Fire which broke out in the office of the Peterborough Lumber Company, Monaghan Road, at 12.53 this afternoon, brought the entire fire brigade into action. The fire was small, one in a partition, caused from steam pipes, and damage was estimated at about $50.

TO WRESTLING FANS.

War Savings Stamps night at the wrestling bouts at Brock street is next Tuesday night and not to-night as published last week, J. A. Jebson, local chairman of the Food Industry's campaiagn pointed out to the Examiner to-day. Fans who are getting ready to help out in the February War Stamps drive are asked to overlook this mistake in dates and to save their enthusiasm for Tuesday the 15th.

FIRE REPORT.

Two alarms in the afternoon Monday and one this morning make up the report of the Department. A fire was started by grease from the oven at 44 George street north, home of R. Minard, at 2.08 p.m., but it was put out without any damage being incurred. At 6.38 p.m. there was a chimney fire at the residence of F. Shaw, 36 Lafayette avenue, and at 9.30 this morning another disturbance of the same nature at 84 Lansdowne avenue, home of J. Gagnon.

ACE BAILEY EXPECTED

Last but possibly not least on the list of subjects for the Kinsmen dinner parley at the Empress Thursday evening is the subject of playgrounds. Alderman Sands invited Mayor Hamilton and members of the council to attend. "I am glad to see somebody outside the council is beginning to take an interest in civic projects." Irvin "Ace" Bailey is expected here to say something about the rink plans. Alderman Dutton is being given 15 minutes to tell about the hospital situation.

LIGHT FIRE LOSS

Peterborough's fire year began with many alarms, 77, but loss of only $525 as reported for January by Chief Gimbeltt to the council last night. Damage to buildings was estimated at $475 and $50 to contents.

CONDITION UNCHANGED.

Lieut. Allan Park, son of Lt.-Col. M. H. Park and Mrs. Park, is still dangerously ill as a result of wounds suffered in the Italian fighting. Previously reported seriously wounded, word was received to-day by his mother from the Director of Records, Ottawa, that there has been no change in his condition.

A C.E.F. ANNIVERSARY

Twenty-eight years ago Monday, February 7, the 2nd Battalion of the Canadian Expeditionary Forces in the last war left Salisbury Plains, England, for France, an anniversary which probably holds a permanent place in the calendar of the veterans of that unit which included a Peterborough detachment.

BLOOD DONORS

The first clinic of the week on Monday morning was attended by 73 donors, of whom 24 represented the C.G.E. and Genelco plants, with groups also from the Quaker Oats, Canada Packers, J. J. Turner's Sons, Westclox and Outboard Marine. Highest individual donation of the day, his eighth, was made by Howard Blewett of the C.G.E., and Preston McCann of Whitaker's recorded his seventh contribution. There were donors in from Westwood, Keene, Omemee, Millbrook and Apsley.

PROMOTED OVERSEAS

Military District No. 3 announces the promotion overseas from the rank of captain to acting major of Captain Ross L. Davidson, formerly of Peterborough, whose wife now resides at Ottawa. Major Davidson was commissioned in 1933 as second lieutenant with the 4th Machine Gun Battalion and upon re-organization became a lieutenant with the Prince of Wales Ragers. At the outbreak of war he enlisted with the Hastings and Prince Edward Regiment.

Back Payments Refused For Education

Until Alderman Sands and Dutton opened an attack on it, the Board of Education's application for half the money paid in lieu of taxes by Wartime Housing Limited for the past three years and including 1944 was going to go through on the requested 50-50 basis.

Eventually it was decided to give the Board 50 per cent, but only 50 per cent of the amount received from Wartime Housing this year.

A resolution by Aldermen Ovens and Cotton to give the Board 50 per cent of the $14,800 received by the council from the company was supported by Alderman Glover and Mark, but the decison of the majority was to keep the money received for the last three years and let the Board in on whatever amount comes through for 1944.

Mayor Hamilton had recently been advocating a gesture of acquiescene to the Board for the sake of fanning the little flame of good-will between the two bodies, and Alderman Glover argued in the same vein last night that the net result would not affect the ratepayer. However, the motion was defeated. Those who lined up against it were: Curtis, Sullivan, Sands, Dutton and Swanston.

Sgt. Ray Lean Hurt In Italy

Official word has been received by Mrs. Edith Lean, 417 Rogers street, that her youngest son, Sgt. Raymond Lean, has been wounded in action in Italy, January 31, while serving with a Toronto Regiment.

Sgt. Lean enlisted in August 1940 at Picton with the 1st Midland Regiment and prior to joining the Army was employed at the Johnson Construction Company. After training in Canada, he went overseas in April, 1943, and transferred to his present Toronto unit. In November, he was part of a contingent to land in Italy, which has only recently gone into battle.

A brother, Pte. Wilbert N. Lean, is serving in that area with the Hastings and Prince Edward Regiment.

PLUMBING & HEATING FIXTURES
Installed in Your Home
Bathtubs now available
Free Estimates
THE PETERBOROUGH METAL CO.
Tel. 8301 256 Simcoe St.

W. R. TURNER
Phone 4971 185 Simcoe St.
Heating—Plumbing
Sheet Metal Work
CONTRACTING, JOBBING, REPAIRING
"CRANE" PLUMBING FIXTURES
"IRON FIREMAN" STOKERS
"HECLA" FURNACES

Bancroft Boy Aged 18 Dies In Italy

BANCROFT, Feb. 8—(ENS)—Private Donald Frederick Thomas, eighteen-year-old son of Mr. and Mrs. William Thomas of Bancroft died of wounds January 29, as a result of action with the Canadian forces now in Italy.

Donald enlisted with the Prince of Wales Own Rifles on April 20, 1942, only training in Canada six months going overseas in September of the same year.

The family had received a letter just prior to receiving a telegram of Donald's death, from their other son Eddy who informed the parents at that time that Donald was fine. Eddy enlisted with the Hastings and Prince Edward Regiment and has been overseas three years ago last August and is now twenty-two years of age.

PTE. DONALD THOMAS

The father is also a seasoned soldier having fought through the last Great War and also tried to go overseas in the present conflict but was turned down medically. He was not contented with his failure to go over with his sons so he enlisted in "A" Company, 2nd (R) Bn. of the Hastings and Prince Edward Regiment spending nearly two years with the unit before he transferred into the Veterans' Guard being in service with that unit for ten months after which he was honorably discharged medically unfit.

Deloro Union Granted Appeal

TORONTO, Feb. 8 — (CP). — Mr. Justice C. P. Plaxton to-day granted an application by an American Federation of Labor union for intervention in an application by an Employees Committee for certification as collective bargaining agent at the Deloro Smelting and Refinery, near Belleville.

Hearing of the Employees' Committee application was scheduled originally for to-day, but in view of the application for intervention being granted it was postponed to next Tuesday.

The Peterborough Examiner

VOL. LXXXIX, No. 32 TUESDAY, FEBRUARY 8 PAGE NINE

AIRWOMAN ALICE KAY

AIRWOMAN ANNA KAY

CPL. ROBERT KAY

AC.2 JAMES KAY

Two daughters and two sons of Mr. and Mrs. William Kay, 536 Chamberlain Street, are serving in the armed forces. Both girls serving in the Women's Division of the R.C.A.F. have U.S.A. on their shoulders indicating they were born in the States. Alice was employed as a stenographer at the De Laval, and Anna was a comptometer operator at the C.G.E. prior to enlistment. Both are at No. 1 Wireless School, Montreal. Both boys enlisted from the Collegiate. Cpl. Bob Kay is with the R.C.A.F. ground duties crew at Winnipeg, and AC.2 James Kay is in a wireless school at Montreal.

Naval Auxiliary Granted $375 By City Council

The grant of $250 to the Women's Auxiliary of the Navy, as recommended by the finance committee last week, to help defray the cost of Christmas ditty bags sent to the local men in the naval service, was increased to $375 by the council last night on Alderman Swanston's motion, seconded by Alderman Dutton.

"It is now evident that the committee was misinformed, and acted on the information which it had," said Alderman Dutton. "We did not wish to discriminate between the forces, and least of all against the Navy. If it had not been for their sacrifice, the story of the war up to the present would have been different."

When grants were being made to the women's auxiliaries of the Army and Air Force last November, the council was advised by the president of the Women's Naval Auxiliary that they did not need any financial help from the city in preparing Christmas ditty bags for the Peterborough men at sea.

Mrs. F. D. Craig, convener of that committee of the Naval Auxiliary in charge of buying Christmas gifts, wrote the council last night, in part, as follows:

"It is true that last autumn the president of our organization, without consulting the Auxiliary, and particularly our committee, informed your body that the Auxiliary would not requqire any financial assistance in sending Christmas Ditty Bags.

Why such an answer should have been given at a time when our treasury contained only $500, and it should have been common knowledge that between 400 and 500 sailors would have to be taken care of, has been a mystery to most of us."

Mrs. Craig informed the council that her committee was instructed by the Auxiliary to fill bags for the Peterborough boys in the Navy, and those instructions were carried out, with the result that the total cost exceeded the funds in the treasury.

"There was no 'buying splurge' as one of your members put it. We bought the supplies we needed at wholesale, and as you will see from the financial statement enclosed, the average cost of filling the bags was $3.17; somewhat less than the previous year when it was $4.62.

If providing comfort at a cost of $3 each for the Peterborough boys in the Navy, many of whom are being tossed about in corvettes, destroyers and minesweepers in winter weather on the Atlantic at the present time, is considered extravagant, then we will have to plead guilty. But, I assure you that we mothers in the Auxiliary who have boys in the Navy and who spend two or three times that amount every month of the year sending parcels to them will differ from you."

Mayor Hamilton said the council had given the two other auxiliaries about a dollar for each parcel, and the Naval Auxiliary had sent 425 Christmas parcels. "And I know you can't pack much of a box for $3."

Alderman Cotton said it was unfortunate the misunderstanding had happened. "But, it was not the fault of the council. If they had come to us in the first place they certainly would not have been refused."

Alderman Oven said neither the council nor the committee could be blamed for the incident. "I understand they will have between 700 and 800 boys to look after next Christmas."

Argentine Butter

NEW YORK, Feb. 8 — (AP). — The New York Times says that Leo Crowley, head of the Foreign Economic Administration, has announced shipment of 1,800,000 lbs. of Argentine butter is en route to the United States.

War—4 Years Ago

By The Canadian Press

FEB. 8, 1940—Third Canadian army contingent arrived in Britain, French authorities disclosed that 275,000 French troops were in the Middle East as a precaution against possible enemy moves there and in the Balkans.

Establishment Of Family Court With Juvenile Division Suggested

The desirability of giving attention to the establishment of a family court in Peterborough with a juvenile division in which sympathetic consideration could be given to problems affecting home life and the welfare of the child was stressed by Miss Rachael Young, superintendent of the Peterborough branch of the Children's Aid Society, in an address to the Peterborough Rotary Club Monday on "Juvenile Delinquency."

Miss Young, from her experience in dealing with such problems, told of the main causes that in her opinion were responsible for juvenile delinquency and then outlined some suggestions that might help to remove the causes of such delinquency.

"Juvenile delinquency," the speaker said, "is very much in the forefront these days. The trouble is that so much is said and written and so little done about it."

It was impossible to get the picture from statistics, she said. In Peterborough there were 40 juvenile court cases in 1940 and in 1943 the number had increased to 62 but those figures really did not mean very much because some of the juveniles tried last year were for trespassing on railway property—a charge that had not been laid for some time.

However the Canadian figures in which juveniles had been judged delinquents by the courts were more helpful. They showed an increase from 7,613 in 1939 to 11,758 in 1942. That was an increase of 52 per cent and should occasion some thought. "We must be concerned with such a condition," said Miss Young, "if we do not want to take a retrograde step."

Pointing out that there were two phases of the problem to be considered, first the question of how to treat the child who had been declared delinquent and second the removing of the causes of delinquency, Miss Young dealt with some of the background of juvenile delinquency.

Home Most Important

The most important factor, she submitted, was the home. There the child got its attitude toward the school and the church and society in general. Where large families had to live in one or two rooms, she submitted, children would find it impossible to get the proper attitude. Then there was the broken home, where families were regarded lightly, and the home in which marital strife interfered.

Another problem was that of the mothers who were working in factories, unable to give their families the attention they should have. Still another was that of the inadequate parents who knew nothing of the responsibilities of parenthood.

"There is another matter that is giving us serious concern," said Miss Young. "That is the fact that many children are thrown into economic independence before they are adult enough to measure up to their responsibilities. They leave school at 14, are given jobs where they earn from $14 to $20 a week. They are big shots with lots of money to spend before they have grown up to the job."

Among the suggestions made by the speaker for dealing with the problem, in addition to the establishment of a family court, were the providing of economic and social security for each home, proper medical care, foster homes for delinquents, a greater use of churches as centres for recreation, the appointment of a social worker on school staffs to link up the home and the school and help remove the causes of delinquency and a closer scrutiny of working permits, granting them on the ability of the pupil to measure up to the job, rather than merely on an age basis.

The whole situation, Miss Young declared, was a real challenge that called for leadership from those qualified to give it. She pointed out that in certain phases of the work the Children's Aid Society was unable to act because the staff was not nearly big enough to deal with such problems.

Rotarian C. S. Cummer who introduced the speaker and Rotarian James Dutton who moved the vote of thanks both voiced a tribute to Miss Young's services during the six years she has been superintendent of the Children's Aid Society here. The vast improvement that has been made in the general situation and the much higher rating that the local Society now enjoys were credited to the work that the superintendent has done since coming to Peterborough. President George A. Gillespie in passing on the vote of thanks also voiced appreciation of the assistance Miss Young had given the Soldiers' Aid Committee.

Pte. G. Torrance Draped In Blanket Leads Companions Disguised As Donkey To Safety

Pte. Grant Torrance, son of Mr. and Mrs. Garfield Torrance, 866 George street, had a narrow escape in Italy, when he and several companions escaped from positions near the German lines, by camouflaging themselves as a driver and donkey. The story appeared in the Army newspaper "Red Patch." Both Pte. Torrance and his brother, William, are serving with the Hastings and Prince Edward Regiment.

A former Bancroft boy, Sergt. Jack Milne, with the Hastings and Prince Edward carrier platoon, devised a clever bit of camouflage to escape from a ticklish spot on the Italian front.

Sergt. Milne was in charge of a group consisting of Cpl. Sexton, Montreal; Pte. Torrance, Peterborough, and Pte. Reed of Trenton when they found themselves in an advanced post under German shell-fire. The danger became worse when they were signalled to move, as a British barrage was to be laid down in the area they were occupying. Every time they attempted to leave, however, the Germans lobbed a few more shells in their direction.

The Canadians escaped by simulating the appearance of a donkey with panniers. Cpl. Sexton and Pte. Reed bent forward and were covered with blankets. Then Pte. Torrance draped a blanket over himself and stooping like an Italian peasant boldly led the strange animal over the skyline to safety without a shot being fired. The men even brought their weapons with them under cover of the blankets.

"No mention is made as to how the doughty sergeant got back but it is presumed that he was in one of the packs on the donkey."

PTE. GRANT TORRANCE

Brinton Carpet Nears $900 For War Victims

In the whirl of present day events which crowd so thick on one another, that they are here today and by tomorrow are in a large part forgotten, it is well to pause for a moment and pay tribute to the very evident sincerity of purpose that has characterized the work of some people or groups on behalf of the war effort.

As in all other things, this has come to the forefront in a number of instances through the work done on behalf of the objects that the Peterborough and District British War Victims' Fund seeks to assist. It demonstrates that this opportunity for much potential good had not only been grasped, and unlike the trend of every day events, has been maintained with a steadiness of purpose that exhibited a depth of character that is symbolic of the true path that peoples in general must travel to attain that better world, but delayed through the actions of those who place self first, and let the devil take care of the rest.

Contribute 68 Times

A much better world could very easily be brought into being if all the peoples on this earth could come to show the same consideration for the wants and needs of others in distress such as has been demonstrated by the employees down at the Brinton Peterborough Carpet Co., Ltd. While they are far removed from the affluent class, they keep steadily on at the self imposed task of rendering voluntary assistance through the fund to the people of Britain, today marking the 68th time their name has been recorded in this daily column for the fund.

This brings their total close to the $900 mark, the amount actually standing at $883.90, counting the $9 listed today.

One personal gift is listed in the name of Brian Cherney, which was handed in by Irving Moldaver, which it seemed might savor somewhat as coming from a bet, although no definite information of such was given, and then a collection from the penny box in LeBarr's Sports Shop on Charlotte made by the secretary of the fund on Saturday, and amounting to $1.45 is also included in this day's list.

Norwood Dance Wednesday

This Wednesday, February 9, a dance is being held in the Town Hall at Norwood, sponsored by the Women's Institute of that place, in which the Get-Together Girls' Club are to have a share in the receipts, from which they are going to assign a portion to the fund. This group sent in a donation from a similar event quite recently, and since they number only seven girls who have caught a vision of their potential for doing good, they are to be encouraged in the work they set out to do.

Previously acknowledged	$73,292.68
Employees of Brinton-Peterborough Carpet Co. Ltd. (68th donation)	9.00
Brian Cherney per Irving Moldaver	2.00
Penny box at LeBarr's Sports Shop	1.45
Total to date	$73,305.13

17-Pound Baby

LA JOLLA, Calif., Feb. 8.—(AP). —Caesarian birth of a 17-pound, four-ounce daughter to Mrs. Lloyd Frady of suburban Pacific Beach, was reported yesterday. Mother and child were in fair condition.

What Council Did

Appointed City Treasurer Shaver to the City Trust Commission for 5 years succeeding A. A. McIntyre.

Bought the Allin Ice Company land and buildings fronting on Townsend and Rink streets as an optional site for a hockey arena.

Extended for five years Canadian Nashua Company's lease of its premises at a rental of $1,500 a year.

Received the first report of the civic hospital project, submitted by Alderman Sands.

Decided not to renew the garbage collection contract, but to transfer this work to one of the municipal departments.

Refused to split credit with the Board of Education to the extent of half the $14,000 received from Wartime Housing as substitute for taxes for the last three years. This was only a book-keeping division.

Conversion Of Nicholls Hospital Into A Civic Hospital Erection Of Building Proposed

Proposals for the conversion of Nicholls Hospital into a civic hospital on a broad basis contemplating the erection of modern buildings were presented to the Council, last night, by Alderman Sands, chairman of its special hospital committee.

The ultimate purpose and scope of the institution as conceived by the committee is set forth in the following clause of the report.

"The Board of Management of the said hospital shall give its energies and thought to the supplying of complete and satisfactory hospital accommodation, treatment and facilities as required by the best hospital practice, for all the citizens of the said City of Peterborough."

The recommendations also provide for representatives participation by the Peterborough County Council on behalf of the residents of the county.

Authority to undertake this enterprise would be sought by the City Council through a Private Bill of the Ontario Legislature.

Proposals pertaining to the Nichols Hospital Trust endowment and to a board of management of the new hospital are features of the draft plans which Alderman Sands read to the council.

The text of the report follows:

"Your Special Hospital Committee beg leave to report as follows:

1. Your Special Hospital Committee has held several meetings and drafted recommendations for changing the management and for the better future development of the present Nicholls Hospital. A joint meeting has been held with a Special Committee of the Nicholls Hospital Trust and these problems were discussed.

2. Several members of the Special Committee of the Nicholls Hospital Trust during the meeting with your Committee requested that the membership of the Board of Management as contained in Clause 5 should be changed to provide that two members shall be appointed by the Nicholls Memorial Investment Trust. Your Committee did not agree to this but noted the recommendation.

3 The recommendations which have been approved by your Committee, and which were generally approved by the Special Committee of the Nicholls Hospital Board, are as follows:

(1) That on behalf of the citizens of the City of Peterborough, the Council of the said City will accept the transfer of the present lands, buildings and equipment constituting Nicholls Hospital by the said Trust to the ownership of the Corporation of the City of Peterborough.

Endowment Fund.

(2) That the present endowment fund of the Nicholls Hospital Trust, said to amount to approximately $242,000.00, shall be retained and shall not be diminished for any purpose whatever by the Trust, the name of which shall be changed to the Nicholls Memorial Investment Trust, but that the proceeds of the said endowment shall be paid to be used by the Board of Management as it sees fit for the supplying of hospital facilities in the said hospital.

(3) That on behalf of all the citizens of the said City, and for their benefit, the Council shall seek a Private Bill at the Ontario Legislature by which a Board of Management which shall have the full responsibility and charge of governing and managing of the said hospital lands, buildings and equipment, shall be constituted.

(4) This Board of Management shall be named the Board of Management of the Peterborough Memorial Hospital, and the Hospital shall be named the Peterborough Memorial Hospital.

(5) This board of management shall have its membership constituted as follows: Five members to be residents of the City or County of Peterborough, of which no more than two shall be members of the city council, and to be appointed by the council of the Corporation of the City of Peterborough; the mayor of the said city; the warden of the County of Peterborough or his appointee; one member to be appointed by the women's auxiliary of the hospital; one member to be appointed by the Lieut.-Governor-in-Council of Ontario who shall be a ratepayer of the city or county of Peterborough.

(6) The board of management of the said hospital shall give its energies and thought to the supplying of complete and satisfactory hospital accommodation, treatment and facilities, as required by the best hospital practise, for all the citizens of the said City of Peterborough.

Provision For Deficits

(7) Any deficits incurred by the board of management in the operation of the hospital over and above monies received by subscription and other sources of revenue by the board of management, shall be raised by the said council of the Corporation of the City of Peterborough by the levying of a rate annually upon all the taxable property of the said city in a manner similar to other funds raised by taxation and collected by the said council.

(8) The council of the Corporation of the City of Peterborough undertakes with the co-operation of the board of management the responsibility of planning and erecting and equipping any future buildings required for the supplying of sufficient and improved hospital facilities for the benefit of all the citizens in the City of Peterborough, and the council of the Corporation of the City of Peterborough shall provide to the board of management such finances as may be required for the payment of the cost of the said buildings, equipment and facilities in the manner provided by the Ontario Municipal Act by which the municipality is empowered to raise funds under money bylaws.

(9) The hospital shall be managed and operated by its board of management for the benefit of all the citizens of the County of Peterborough under the following terms and conditions:

(a) When the council of the County of Peterborough shall have entered into an agreement with the council of the City of Peterborough by which the county shares in the cost of maintaining the hospital services and the erection of new buildings and facilities.

(b) Under this agreement the county council shall levy and collect annually upon all the taxable property of the county a special rate for the purposes of the hospital.

This special rate collected by the county council shall bear the same ratio to the amount raised by taxation in the City of Peterborough in the same year as the population of the city bears to the population of the county, the ratio used for this purpose being the same as used for the then current year for sharing the costs between the city and county of the administration of justice expenses."

Consult Both Boards

The council formally received the report last night on Alderman Dutton's information that the Board of Nicholls Hospital at its annual meeting yesterday did not have time to consider it.

"My idea in presenting it tonight," said Alderman Sands, "is to let the other members of the council know what your committee has done so far."

"Before anything definite is done, I think the committee should consult the Board of St. Joseph's Hospital because a problem may arise which will have to be faced. It is not likely to be in the immediate present, but the committee might have to make some agreement with the Board of St. Joseph's in case anything might happen when a new hospital would be built. That is, the hospital in Ashburnham might suffer when we have a new civic hospital built."

Alderman Sands said the committee had not recommended the appointment of a member of the old Board of Nicholls Hospital to the proposed new hospital. The council had been taking the view that there should be an entirely new basis of management, that something should be done to remove an old feeling of a religious problem in the city, and that possibly "if one of the old Board was left on, that feeling might continue."

Alderman Dutton suggested that for the present we should simply "receive the report of the committee," because the Nicholls Hospital Board did not have time to consider it at their annual meeting Monday (yesterday). He said he had urged that an early meeting of the Board be called to deal with the report.

"Let us wait until we get any counter-proposal regarding a representative of the old Board on the new one," said Alderman Swanston.

Alderman Dutton advised that some respect should be shown for the views of those members of the Nicholls Hospital Board who had been long in its service. From their experience they might be able to make a valuable contribution to a new hospital and its plans. Alderman Dutton said he agreed with Alderman Sands' reference to removal of any religious problem, "but we should not lose sight of the fact that a hospital without the consolation of religion would be a poor place indeed. But, it is unfortunate when sectarianism gets into a situation and prejudices the whole of it. I think we are being more tolerant and that is a good thing. I do not minimize the splendid benefactions we have received through Nicholls Hospital, but I feel that we must be on a broader basis than we have in the past."

Alderman Sullivan said he appreciated the gesture of Alderman Sands in his reference to St. Joseph's Hospital before a final decision was made. "We are all aiming at one thing in regard to our hospitals and that is to secure for the people the best service they can get."

DOCTORS ON CALL

The Peterborough Doctors are observing Wednesday Afternoon as a Half-Holiday throughout the year. Those on call on Wednesday Afternoon and Evening of this week are: Dr. D. W. Clark, Dr. C. M. Scott, Dr. Dobson, Dr. McCulloch.

TO-NIGHT - 8 P.M.
LYCEUM HALL
"GOD IN THE BLITZ"
REV. F. C. POOLE
Will Speak on Personal Experiences of
Air Raids In Wales 1940-1941
(Free Will Offering)

The Examiner

CLASSIFIED ADVERTISING RATES

Cash with order. 1½c per word per insertion; 35c minimum for first insertion; 45c minimum with box number.

If paid within five days, 2c per word per insertion.

After five days, 2½c per word per insertion.

Refunds must be claimed within thirty days.

The names and addresses of box-holders are confidential and cannot be given under any circumstances.

THE PETERBOROUGH EXAMINER reserves the right to classify, edit or reject any classified advertising copy. Read your ad at the first insertion. The Examiner will not be responsible for more than one incorrect insertion. Copy accepted up to 1 p.m. each day for insertion the same day, except Saturdays when copy must reach the Examiner before 10 a.m.

Birth Notice	75c
Card of Thanks	75c
Engagement Notice	75c
Marriage Notice	75c
Death Notice	75c
In Memoriam	75c

The above charge is for 50 words—over 50 words 2c per word is charged.

Coming Events — First insertion 20 words or less minimum charge 50c. Subsequent consecutive insertions 40c per insertion. Over 20 words, 2c per extra word per insertion.

TELEPHONE 4641

Births Marriages Deaths
In Memoriam
Cards of Thanks

DIED.

RIEL, Edward. — At his residence, 558 Park Street, Peterborough, on Monday, February 7th, 1944, Edward Riel, beloved husband of Levina Jane Hurl, in his 92nd year.

Resting at the Webster Funeral Home, Lakefield, for funeral service on Wednesday, February 9th, 1944, at 2:30 p.m. Interment Lakefield Cemetery.

SAUNDERS, Sarah Jane.— At the residence of her son, William E. Saunders, 85 Aylmer Street, on Monday, February 7, 1944, Sarah Jane Saunders, widow of the late Alfred W. Saunders, in her 71st year.

Resting at the Belleghem Funeral Home, 190 Hunter Street, until Tuesday morning. Funeral from residence, 85 Aylmer Street, on Wednesday, at 1 o'clock, Rev. F. W. Craik of St James' United Church officiating. Interment at St. Mary's Cemetery, Lifford, Manvers Township.

IN MEMORIAM.

SIDDALL. — In loving memory of a dear husband and father, Robert James Siddall, who passed away three years ago to-day, February 8, 1941.
—Lovingly remembered by Wife and Family.

McBAIN. — In loving member of a dear wife and mother, Beatrice Lilian McBain, who passed away two years ago to-day, February 8, 1942.

Peacefully sleeping, resting at last,
The world's weary troubles and trials are passed;
In silence she suffered, in patience she bore,
Till God called her home to suffer no more.
—Ever remembered by Husband and Family.

FUNERAL DIRECTORS

BERT DUFFUS
EMBALMER AND
DIRECTOR OF FUNERAL SERVICE
481 GEORGE STREET SOUTH
TELEPHONE 4266
PETERBOROUGH.

FLORISTS

TURNBULL'S FLOWERS LIMITED
341 George Phone 7583—Nights 3257

ASHBURY'S
Specializing Wedding and Funeral Flowers.
Phone 4982—Nights 3054 316 Charlotte

COMING EVENTS

First insertion, 20 words or less, minimum charge 50c. Subsequent consecutive insertions, 40c per insertion. All over 20 words, 2c per extra word per insertion.

57TH REGIMENT CHAPTER I.O.D.E., Annual Meeting in Armouries, Thursday, February 10, at 2:45 p.m.

THE REGULAR MEETING of the Peterborough Active Army Auxiliary will be held Wednesday, February 9, 3:00 p.m., in the Officers' Quarters of the Armouries.

BINGO—Auspices of Nicholls Hospital Alumnae, Monday, February 14, Canadian Legion Hall, 8 p.m. Good Prizes. Door Prizes. Tickets 25c, Extra Card 10c.

ANNUAL MEETING of Naval Auxiliary, Y.W.C.A., Wednesday, at 8 o'clock. All conveners please have reports.

EUCHRE AND DANCE, Fraserville Hall, Friday, February 11—Sod Busters Orchestra Proceeds War Work. Admission 25c. Ladies please bring refreshments.

SOCIAL EVENING, — K. OF C. Hall, Simcoe street, Tuesday. — Thirty games. Special Prizes. Come and bring your friends for an enjoyable evening.

ANNUAL MEETING, Board of Directors of Anson House, will be held at the Home on Wednesday, February 9, at 3 p.m.

CLASSIFIED ADS
BRING RESULTS

In Memoriam Verses

A booklet from which In Memoriam verses may be selected is available at the Advertising counter of The Examiner. Telephone Classified Dept. 4641.

PERSONALS

FOR INSTANT RELIEF, GET "LLOYD'S Corn and Callous Salve," containing Benzocaine, the new local anaesthetic 50c, at Elliott's McDermid & Jury and Payne's Drug Stores.

AVON REPRESENTATIVE. 548 BETHune Telephone 3194.

RAWLEIGH'S PRODUCTS. 360 SIMcoe Telephone 3055.

FULLER BRUSH PRODUCTS. J Wright, 580 Bolivar. Telephone 8502.

FULLER BRUSH REPRESENTATIVE Telephone 9778.

FULLER SALESMAN P. DAWE, 451 Water. Telephone 4789.

Custom Tailoring

DOES YOUR COAT OR SUIT NEED Altering? Have it done now. Tony Pepe, Greene Building Dial 4295.

Piano Tuning

WILLIAM POTTER, PIANO TUNING and Repairing (formerly Heintzman) Dial 9462.

PIANO TUNING AND REPAIRING — Fred Walker, Heintzman & Company, Toronto. Mail orders to CHEX or Telephone 9496.

3a Hairdressers 3a

FEATURING A SPECIAL CREME WAVE $5.00 complete. McLennan's Beauty Shop, 310 McDonnel Street. Telephone 7212. Open Daily, also Tuesday and Friday Evenings.

EXTRA SPECIAL OIL WAVE, $6.50 FOR $5.00 Rosanne Beauty Salon, Kresge Building Dial 8837.

DIAL 4431 FOR THE NEW 1944 STYLES in Marcelling. Our Permanent Waving Supplies are the Best, and our Prices are Greatly Reduced. Miss Reid, 416 Water Street.

SPECIALS — $8.50 VAPOR PERMANent for $7.00 $7.00 Machineless Permanent for $4.00 Includes Shampoo, Hairstyle Cut and Scientific Testing Telephone 5311 Paris Beauty Salon.

MARY MARINO SUGGESTS FOR FINE Dry, Hard-to-curl Hair, one of her better Oil Waves at $7.50. Other Oil waves from $3.50 up. Dial 8663.

SPECIALS — END PERMANENTS $1.00 up. Oil Permanents $2.50 up. Downer's. Dial 8874.

FOR SALE

4 Miscellaneous 4

RADIO LAMP, $2.00; CREPE DRESS, Pink, size 18 years, $3.00. Apply 48 Lansdowne Street.

USED SEWING MACHINES, RE-CONditioned and Guaranteed. Singer Sewing Machine Co.

TWO OVERNIGHT CABINS. 4954.

FISHING TACKLE AND BOAT, BIRD Cage and Stand, De Laval Cream Separator. Telephone 5048.

ELECTRIC WASHER, GOOD AS NEW. Fine's Furniture Store, 186 Hunter Street.

WOODEN PAILS
With Handles—25c
BARRELS
Like New—50c
10 H.P. Electric Motor
3,000 Ft. 1¼" Heating Coil Pipe
2,500 Ft. ⅝ Steel Cable
ROLLED ROOFING, 20% Discount
THE PETERBOROUGH METAL COMPANY

GENUINE NORDHEIMER PIANO, IN good condition. Parks' Studio, 208 Charlotte.

USED LUMBER, PLANKS, SCANTlings, and Matched Lumber. 472 Reid Street.

COOK STOVE, IN GOOD SHAPE; also Radio. Telephone 8319.

LADY'S WINTER COAT, COOK STOVE 472 Reid.

.33 WINCHESTER REPEATING RIFLE, in good condition, with Shells. H. Crowe, Lakefield.

VACUUM CLEANER, GENERAL ELECtric Cylinder type, nearly new, perfect running order; Round Oak Dining Table and Chairs. Evenings, 688 Gilchrist.

WEDNESDAY MORNING SPECIALS
IN THE CLEARANCE DEPT.
Sweaters, 14-20 ....1.00
Odds and Ends in
Skirts 1.98
Odds and Ends in
Dresses ...... 1.00 to 3.98
BLACK'S
GEORGE at KING

Musical Instruments

VIOLINS. SUITE 3, LANSFIELD Building, Charlotte.

5 Dogs, Cats, Birds, Etc. 5

CHOICE RED COCKER SPANIEL Puppies. Welch's, 140 Douro Street. 5840.

DOGS BOARDED. HEDGLEY KENnels, Port Hope Highway Telephone 4906.

6 Fuel 6

11 CORDS MIXED WOOD, 4-FOOT. 178 Aylmer.

7 Livestock and Poultry 7

HOLSTEIN COW, CALF AT FOOT, 7-year-old. Telephone 130 ring 2, Lakefield.

YOUNG HOLSTEIN COW, JUST freshened. Telephone 20 ring 12, Keene.

SOW AND SIX PIGS. AYRSHIRE Heifer, due to freshen. Dial 6020.

REGISTERED HOLSTEIN BULL, 8 months old. Leslie-Greacen, Roseneath, Telephone 23 ring 31.

DURHAM COW, DUE ON FEBRUARY 12; Two-year-old, Three-year-olds. C. Towns, 7 ring 12, Douro, Evenings.

BLOOD AND BELGIAN MARE, BROKE Single and Double; Clyde Mare, 4 years, broke Double; Sow and 7 Pigs, 4 weeks old. Vernon Olver, No. 4, Peterborough.

REGISTERED HOLSTEIN BULL, YEAR and half old. Holstein Cow, due to freshen March 4. Morgan Bigelow, Bethany.

THREE YOUNG SOWS, TO FARROW soon. Albert Roberts, Armour Road South. Dial 5817.

FOR SALE

7 Livestock and Poultry 7

TWO BRONZE GOBBLERS AND White Drake. Mrs. John Doherty, Route 7, Peterborough.

7x Farmers' Needs and Supplies 7x

ONE HUNDRED BUSHELS LAURENtian Turnips, good for Livestock, Poultry, or Cooking purposes. Will sell all or by small lots. Staples, Telephone 4075.

CLEAN-EASY MILKER, GOOD AS new. Trade for Cattle. 5 ring 24, Keene.

WANTED, YOUNG SOW, BACON TYPE due around 1st April; also 300 feet Used Lumber or Small Henhouse. Answer by letter, giving full particulars, Stan. Exell, General Delivery, Peterborough.

WANTED, COLONY HOUSE 10 x 10 OR 12 x 12; good repair. Write Box 37, Bethany. State price.

SEED OATS. TELEPHONE 7097.

8 Real Estate 8

5 Room Modern Brick Bungalow, like new $3,500
7 Room Brick, hardwood floors, complete plumbing and furnace, $500 down $2,800
60-Acre Farm, good buildings, close to the City $2,500
O'TOOLE BROS.
Real Estate and Insurance
184 Charlotte St. Telephone 9447

$4,000—Frame and Stucco, Modern, near C.G.E.
$4,000—Brick, large, all conveniences, One Acre, North.
$4,600—Brick Bungalow, new, immediate possession, East City.
$4,700—Brick, 8 Rms, George St. North
$6,200—Brick, 8 Rooms, modern, West.
$8,500—3 Apartments, modern, good revenue, West.
WALTER NUGENT
187 Charlotte St. Telephone 3040

TO CLOSE ESTATE, ABOUT THREE Acres Lake Frontage, north side of Stoney Lake, with Large Frame House and Sheds. Trepanier & Hagey, Brantford, Ontario.

50-ACRE RANCH, WITH LOTS OF water. Walter Thurston, Omemee.

NEW BUNGALOW, 3 BEDROOMS, oak floors, tile floors in kitchen and bathroom, garage in basement, West-end, $2,100 cash, $18.00 per month or more for balance. Write Box 52, Examiner.

North, 6 Rm, Cottage, L. & Wat.,	$1,800
South, 4 Rms, Nw Cottage, terms	$2,800
Central, Good Dble House, sewer,	$3,800
East, 6 Rms, Stone, modern ...	$4,000
East, Semi-Bungalow, bargain ..	$4,000
Bolivar, 7 Rms, oak fls., $500 dn	$4,200
Suburban, 7 Brick, mod., 1 Acre	$4,200
New, 4 Rm Bungalow, vacant..	$5,000
Maitland, 8 Rms, modern	$5,000
Water N., 7 Rms, Modern House, Trade for Smaller.	

J A. GIBBS, 141 Hunter St. 3843.

Brick Duplex, Hot Water Heating, hardwood floors, good location $4,500
100 Acres, Large Stone House, barn, stone foundation, lovely location, on County Road $3,000
Brick, 5 Rooms, New, furnace, hardwood floors, garage, large lot $3,000
M. STOREY
374½ George St. Telephone 6373

10 Used Cars 10

1933 BUICK SEDAN, IN RUNNING condition. Would Trade for Cattle. 5 ring 24, Keene.

1933 CHEVROLET DELUXE SEDAN, excellent tires. 31 Park, after 5.

1941 HUDSON SEDAN, RADIO AND Heater; 1940 Mercury; 1937 Dodge Coupe, Special Deluxe; 1929 Chevrolet; 1934 Dodge Coach. R. Hopkins, Imperial Service Station, Lakefield, Telephone 124.

1929 FORD SEDAN, HEATER; GOOD tires. Best cash offer. 472 Driscoll Terrace.

1933 DODGE SEDAN, GOOD RUBBER, new motor job. 317 Burnham, between 5:30 and 7 p.m.

1929 DURANT SEDAN, SIX CYLINDER. Telephone 1524, Keene, after 7.

TO RENT

11 Miscellaneous 11

GARAGE. 338 DOWNIE. 6801.

ELECTROLUX CLEANER, COMPLETE, by Day or Week. 4547.

11x Apartments to Rent 11x

FOUR-ROOM HEATED APARTMENT. Possession March 1st; adults only. Dial 5230.

12 Rooms 12

FURNISHED, LIGHT HOUSEKEEPING Room central; Girls. Dial 8610.

HOUSEKEEPING ROOM, SUITABLE for Two. 568 Aylmer.

FURNISHED ROOM, IN GIRLS' HEATed Downtown Apartment. Write Box 84, Examiner.

LARGE, UPSTAIRS FRONT ROOM, available immediately; very central; suitable for Business people. 6558.

TWO UNFURNISHED ROOMS, EAST City. Telephone 4856.

TWO LARGE, DOWNSTAIRS ROOMS, reasonable. 679 Stewart.

MARCH 1ST, UNHEATED FLAT, 3 Rooms and bathroom, $15.00 monthly. Telephone 3468.

TWO LARGE, CLEAN, FRONT ROOMS quiet home, Park Street North. Write Box 71, Examiner.

WANTED

13 Rooms Wanted 13

WIFE OF OFFICER ON PERMANENT Staff requires Room and Board, in private home, central. Write Box 76, Examiner.

TWO FURNISHED, LIGHT HOUSEkeeping Rooms by Young Couple immediately. Write Box 72, Examiner.

FURNISHED BED-SITTING - ROOM, heated. 209 Brock, Apartment 2.

SMALL HOUSE OR 4 ROOMS WANTED by March 1, by Soldier's Wife and One Child. Telephone 9392 during Day or 9343 Evenings.

13b Houses Wanted 13b

DESIRABLE HOUSE, SOUTH-END, $2,500 to $3,000. Will pay cash. Write Box 81, Examiner.

SIX TO EIGHT ROOMED HOUSE, waterworks preferred. Anytime till April 1. 271 Sherbrooke. Telephone 7404, after Five-thirty.

GOOD HOUSE, ABOUT $4,000 TO $5,000; hot water heat preferred. Write Box 25, Examiner.

15 Miscellaneous 15

CHESSMEN WANTED; ALSO GOOD .22 Rifle. 8721.

PING-PONG TABLE AND EQUIPMENT in good condition. Telephone 8384.

WILL CARE FOR ONE CHILD. 748 New Romaine.

½ H.P. MOTOR, IN GOOD CONDItion; also Oil Burner for Stove. Telephone 3139.

WANTED

15 Miscellaneous 15

WANTED, EIGHT HUNDRED TO A Thousand Feet Lake Frontage, good beach, good fishing grounds, and spring lake preferred, near a highway. State price and location in reply, Timothy O'Toohil, c/o Mrs. Fraser, 19 Stanley Street, Stamford Centre, Stamford, Ontario.

TO RENT, FARM ON GOOD ROAD near City, Hydro preferred. Would buy if satisfactory. Write Box 75, Examiner.

USED RADIOS, ANY CONDITION. Donnelly Second-Hand Store, 390 Aylmer. Telephone 4314.

ONE OR ONE AND A HALF HORSE-Power Motor, 110 volts. D. H. Dick, Omemee.

TWO-WHEELED TRAILER, GOOD condition. Dial 5074, Evenings.

COAL OIL COOKING STOVE AND Hand Wringer. Write Box 73, Examiner.

CHAIRS, SUITABLE FOR MEETING Hall, any quantity. Telephone 3139, or Box 74, Examiner.

USED BABY'S CRIB AND PRAM. Telephone 4220.

FULLY EQUIPPED FARM, WILL Work on Shares. Write Box 81, Examiner.

THREE COAL BROODER STOVES. Oldham Poultry Farms, Port Hope.

BICYCLE THAT CAN BE RE-BUILT; also Parts. Telephone 5894.

HIGHEST PRICES PAID FOR RAGS, Paper Iron, and Metals. J. Burfield. Dial 8368.

STOVES AND FURNITURE WANTED Telephone 4115—Nights 6294.

STOVES, FURNITURE. HUDSON Telephone 65, Lakefield.

POULTRY AND FEATHER TICKS PAY Highest Prices. M. Glahman. Dial 8298.

LIVE POULTRY WANTED — MARKET Prices. A Lantin Telephone 6297.

LIVE POULTRY—MARKET PRICE. M. Katz. 6906 192 Aylmer.

IRON, RAGS, FEATHERS, PAPER. Peterstiel, eBthune and Hunter. Telephone 9403.

LIVE POULTRY — PAY HIGHEST Prices. Florence, 6823 560 Homewood.

18 Help Wanted, Female 18

WOMAN OR OLDER GIRL FOR GENeral Housework, small family; full or part time. Write Box 82, Examiner.

GIRL TO DO GENERAL HOUSEWORK, small family; good wages. Apply 262 Parkhill Road.

GIRL FOR LIGHT HOUSEWORK; 323 Simcoe.

MAID WANTED, THREE ADULTS; good wages. Apply 754 Water Street, after 6 p.m.

HOUSEKEEPER, 2 ADULTS, ONE child, central; good wages. Telephone 8729.

TWO EXPERIENCED HAIRDRESSERS for Town of Ten Thousand East of Toronto. Apply nearest Employment and Selective Service. Refer to OR-585.

20 Employment Wanted 20

TRUCK DRIVING OR OUTSIDE WORK by Married Man, with Army rejection. Refer Selective Service. O-221.

21 Boarders Wanted 21

GENTLEMAN BOARDER. 268 AYLMER.

GENTLEMAN BOARDER. TELEPHONE 5947.

BOARDERS, NEAR WESTCLOX. 5434.

ALL CONVENIENCES, ONE OR TWO Gentlemen. 567 Patterson.

COMFORTABLE, FURNISHED BEDroom, Gentlemen; Board optional. 316 Maitland Avenue. 7367.

BOARDERS, ALL CONVENIENCES. Telephone 3425.

ROOM AND BOARD, IN QUIET HOME. 4898.

FRONT BED-SITTING-ROOM, NEAR General Electric. 3077.

BOARDERS. TELEPHONE 4384.

FRONT ROOM, ONE OR TWO GENtlemen; Meals optional; near Factories. Dial 9106.

BOARDERS. DIAL 8727.

WHO CAN DO IT

22b Painters, Decorators 22b

FIRST-CLASS DECORATING. DIAL 8377.

COLEMAN BROS. — "THE HOME OF Decorating." Established 1906 Telephone 4485 North of Brock Street.

EFFICIENT SMART STYLING
for
HOME DECORATION
Interior and Exterior
"Elastica Quality Goods"
HAROLD COLEMAN
Telephone 9922 336 George Street

CUMPSTY & DACK, PAINTERS AND Decorators. Telephone 3791.

22f Miscellaneous 22f

ALL MAKES OF SEWING MACHINES Repaired. Stuart, 584 Division. 5287.

JIM CAREY, WATCHMAKER, 450 George Street South. Dial 4163. All Repairs carefully made. Electric Clocks included.

DUSTLESS FLOOR SANDING. — Graham. Dial 9007, Night 8607.

WINDOWS, WALLS, FLOORS CLEANed and Polished. 634 Union.

DUSTLESS FLOOR SANDING. FLOORS Laid and Refinished. Decorating William Higgins. Dial 8887.

22j Wood Cutting 22j

WOOD SAWING — PROMPT SERVICE especially to City orders. 3702.

WOOD SAWING. TELEPHONE 9314.

WOOD SAWING. S BEBEE, PROMPT and Efficient Service Telephone 5462.

25x Dressmaking 25x

SEWING AND ALTERATIONS. 13 Edgewater.

DRESSMAKING, TAILORING ALTERations Telephone 4936 593 Harvey.

ALTERING, DRESSMAKING — CHILDren's Clothes a Specialty. Telephone 8514.

LOST

HEART-SHAPED LOCKET, YELLOW Gold, Initialled "B.C." Reward. Telephone 8436 or 3830.

LADY'S WRIST WATCH (MARS), Yellow Gold, with Bracelet. Telephone 8866.

BOY'S NEW SHOE AND GOLOSH, VIcinity of Charlotte and Monaghan Road. Telephone 3069.

LOST

LADY'S WRIST WATCH, GEORGE Street or Market Square, Monday. Telephone 37 ring 24, Hastings. Collect.

LADY'S WESTFIELD WATCH, STEM missing. Reward. Telephone 7308.

FOUND

LADY'S WHITE GOLD RING. OWNER may have same by identifying and paying for advertisement. Telephone 3356.

HOUND, STRAYED ON LOT 23, CONcession 12, Otonabee. Telephone 6009.

CLASSIFIED ADS
BRING QUICK RESULTS

LOANS

Everyday Loans
TO
Everyday People
FOR
Everyday Needs

At Campbell's you'll appreciate the friendly way you get a loan —the quick and confidential service. No other company has as wide a range of plans from which to choose. Almost anyone can get a loan.

CAMPBELL
FINANCE CORPORATION LIMITED
Subsidiary of Industrial Acceptance Corporation Ltd.
169 Charlotte Street
F. M. Vivash, Branch Manager
(Above A. & P. Store) Phone 3520

LOANS TO WORKERS
NO ENDORSERS NEEDED

Cash Loan You Get	Choose a monthly payment plan: 4 Payments	6 Payments	10 Payments	12 Payments	15 Payments
$25 ...	$ 6.57	$ 4.46	$ 2.78	$ 2.36	
50 ...	13.13	8.93	5.57	4.73	
75 ...	19.70	13.39	8.35	7.09	
100 ..	26.26	17.85	11.13	9.46	$ 7.78
125 ..	32.83	22.32	13.92	11.82	9.73
150 ...	39.39	26.78	16.70	14.18	11.67
200 ...	52.52	35.71	22.27	18.91	15.57
300 ...	78.79	53.56	33.40	28.37	23.35
500 ...	130.60	88.64	55.10	46.73	38.36

Just tell Household Finance about your problem and choose a convenient payment schedule. Payments above include charges at our new reduced rate of 2% per month on that part of a balance not exceeding $300 and 1% per month on that part of a balance in excess of $300.

Household Finance
Corporation of Canada
Established in Canada 1928
Second Floor Lansfield Block
177 Charlotte St. (Opp. Loblaws)
M. R. Holt, Manager Phone 5841

Home and School

(Continued from Page 5)

bers beautifully "Just a Song at Twilight" and "My Task."

Mrs Jean Watson voiced an expression of appreciation to all those taking part in the program and following the "Mizpath" dedication, refreshments were served by Mrs. C. Althouse and her committee.

◆ ◆ ◆

QUEEN MARY.

An interesting part of the program of the Founder's Day meeting of Queen Mary Home and School Assocation was Founder's ceremony, conducted by Mrs. G. H. Moore. For this ceremony, an attractive tea table, centred with a decorated birthday cake and a tall cream taper, around which nine yellow and blue candles in silver holders were ranged, was read.

To commence the ceremony, Mrs. G. Reader read a tribute to the late Mrs. Ada Courtice, the founder of Home and School Associations, and Mrs. T. J. Carley lighted the tall centre candle in her memory. This was followed by the reading of the Nine Goals of Home and School Associations," and a candle was lighted for each goal by the respective leaders.

The firrt goal, "Good Homes," was read by Mrs. J. Leslie; the second, "Sound Health," by Mrs. W. J. Hardill; the third, "Equalized Educational Opportunites," by Mrs. J. Fry; the fourth, "Conservation of Human Values and Natural Resources," by Mrs. C. H. Speeran; the fifth, "Safety," by Mrs. H. G. Carleton; the sixth, "Vocational Adjustments" by Mrs. S. M. Ward; the seventh, "Constructive Leisure Activities," by Mrs. E. Montgomery; the eighth, "Civic Responsibility," by Mrs. William Fanjoy; the ninth, 'Active Spiritual Faith," by Miss Dorothy Hooey.

The guest speaker for the evening was Mrs. F. W. Harris, who gave an address entitled "The Plain Miss Parkers, Who Contributed So Much To Our Way Of Life." Mrs. C. H. Crowe was in the chair for this meeting, which was opened by the reading of the Home and School creed by Mrs. James Matthews, followed by a short talk on the late Mrs. Ada Courtice, the founder of Home and School Associations, by the president.

During the evening, two vocal numbers were given by Mrs. R. L. Hale, accompanied by Mrs. H. V. Dobson, and Miss Marie Adams played a piano solo. The president praised the children of the school for their splendid work during the recent paper collection, when they gathered ten tons of paper for salvage, and Mr. O. M. Steer read a letter from the Ontario Salvage Committee in Toronto, thanking the school for this work.

The banner for the attendance of parents at this meeting went to the Kindergarten and Mr. Steer's class. At the close of the meeting, a social hour was spent arrangements for which were in charge of Mrs. Clare Collins and her committee. Mrs. O. M. Steer and Mrs. E. R. Shirley poured tea, and the girls of Grade 8 served.

Mrs. Stanley Braund reported on the program for the next meeting, when the guest speaker will be Lt. Col. W. Baptie, O. C. of the Canadian Active (Basic) Training Centre, No. 32, Peterborough.

PROFESSIONAL

44 Lawyers 44

JACOB LOW — Barrister, etc. Mortgage Loans. Suite 1-2, 435 George Street (over Toronto Savings and Loan Co.). Telephone 7423—Nights 6214.

ELLIOTT, PHILP & CHANDLER—Barristers, etc. Money to Loan. Offices Kresge Building. Telephone 6675. A L. Elliott, K.C., W. B Philp, B.A., R. J Chandler B.A.

P. D SCOLLARD— Barrister, Solicitor Bank of Toronto Building. Telephone 9939.

JOHN A. BRADSHAW — Barrister and Solicitor. 360 Water. Telephone 9894.

PECK, KERR & McELDERRY — Barristers, Solicitors. Money to Loan. Offices 415-417 Water Street. Telephone 4681. E. A. Peck, K.C., F. D. Kerr K.C., V. J. McElderry, K.C., Walter H. Howell.

Chiropractors

M. C. GOODWIN, CHIROPRACTOR and Drugless Therapist. 108 Barrie Building, 312 George. Telephone 8795 and 5868.

DOROTHY DIX

DOMESTICITY IS PROFESSION

Bride Should Fit Herself For Housekeeping as For Any Other Career in Life.

IF I could give one piece of advice more earnest than any other to every young bride, I would say: Make a profession of domesticity. Make an art of cookery. Make a science of running a budget. Put just as much intelligence and hard work into studying how to be a good housekeeper as you would into preparing yourself to be a doctor, or a lawyer, or a private secretary.

Don't think that marriage is an invitation to sit down on the do-nothing stool and let George do it, and that because you have a husband who is legally bound to support you that you can spend the balance of your life playing bridge and going to bargain sales. Don't delude yourself into thinking that because you can't be fired for laziness and trifling and general incompetence that it gives you the privilege of loafing on your job.

Some Wives Chiselers

You may get by with it. Lots of wives do. There are plenty of women who spoil good food for forty years and throw half of their husbands' earnings into the garbage can without ever learning how to make a biscuit that is fit for human consumption, or to turn a house into a home. Don't be one of these feminine chiselers who makes marriage nothing but a graft.

It is a curious thing although domesticity is women's hereditary calling and the one they plan and desire to follow, they look down upon it with contempt. You will hear them say disparagingly: "I'm ONLY a housewife." Or: "I wish I knew some way to make money, but I have never done anything but keep house."

And because they think their occupation neither romantic, nor thrilling, nor profitable, millions of women never bother to perfect themselves in it. They never even try to learn how to make decent coffee, or to cook the kind of a dinner that keeps a husband walking the straight and narrow path back to his home of an evening.

Yet the fate of every family lies in the hands of the woman who is at the head of it. Juvenile delinquents and philandering husbands don't come out of happy, comfortable, well-run homes. Whether children grow up strong and sturdy, and men are still in their prime in their sixties depends upon how they are fed more than upon anything else. And Mother's thrift is the foundation on which nine-tenths of the fortunes are built.

So, I would say to the starry-eyed little bride: If you want to hold your husband's affections, don't bother so much about trying to keep young and beautiful and preserving a willowy figure as you do about making him comfortable. Concentrate on turning out an A-1 job as a housekeeper and manager who can run the domestic machinery so smoothly he won't even hear the wheels go around.

Furthermore, consider this, that in making yourself an expert housewife your acquire one of the best trades that women can follow and one by which they can always and anywhere make a living. For the demand for interior decorators and fashion designers and radio crooners, etc., fluctuates according to good times or hard times, but people will always be hungry three times a day, and there will never be enough good cooks to go around.

Feeding people will always be women's best bet, and when one does this superlatively well, people will wear a path to her door. A few women have made fortunes in some spectacular venture, but thousands of women have made comfortable livings out of boarding houses. Only those have failed who laid down on their jobs.

Hence, I urge every bride to make a fine art of housekeeping. Let her fit herself for it as she would for any other career, so if the time ever came when she would be thrown on her own resources and needed to support herself she would have a good money-making profession at her fingers' end.

Released by the Bell Syndicate, Inc.

NOTICE

Notice to Creditors

IN THE ESTATE OF JOHN THOMPSON DECEASED.

NOTICE IS HEREBY GIVEN, That all Persons having CLAIMS against the Estate of JOHN THOMPSON, late of the City of Peterborough, in the County of Peterborough, Labourer, Deceased, who died on or about the 28th Day of December, 1943, are required to forward their Claims duly proven to the undersigned, on or before the 15th Day of February, 1944.

AND NOTICE IS FURTHER GIVEN, That after the said date, the Executor will proceed to distribute the Estate having regard only to such Claims as he shall then have had notice.

DATED this 24th Day of January, 1944.

G. N. GORDON,
Peterborough, Ontario,
Solicitor for the Executor.

THE STARS SAY . . . .

By GENEVIEVE KEMBLE

For Wednesday, February 9.

GREAT STRIDES may be taken on this day in a determined attack on all lagging and static or crystallized conditions which have frustrated cherished objectives of major importance. This opportunity should be acted upon with all resources, both business, public and private, drawn upon for attaining these ends, albeit their high pressure should be reasonable, definitely regulated and directed and not forced to explosive heights or squandering of energies and assets. Wise counsel is dependable in indicating new ways and means or diverting ambitions into entirely new channels. Keep impulses, emotions and temper under rigid control.

Those whose birthday it is may prepare for a year of great enterprise and initiative, possibly in fresh lines of endeavor or in applying new methods or formulae to old propositions or objectives. Swift and decisive action is required for aggressive performance, but not to the point of shattering or squandering the energies, by flying into impulsive or emotional explosions. Keep calm, but persistent. Accept the friendly support or advice of those qualified to give it, either in public or private enterprise. Keep amiable and agreeable for lucrative work.

A child born on this day may have great energy, creative ability and ingenuity, which it will be inclined to demonstrate with decisive, brilliant and effective blows. Restraints in emotions and impulses might enhance its success.

AUCTION SALES

J. H. MILES, AUCTIONEER AND Valuator. Office 211 Hunter Telephone 4115, Residence 9122.

MILES' AUCTION ROOM, 211 HUNTER Wednesday, February 9: Oak Dining-Room Suite, Wardrobe, Dressers, Centre Tables, Chairs, Buffet, 3-Piece Wicker Suite, Radio, Trunk, Mahogany Settee, Brown Steel Beds, Spring Filled Mattresses, Way - Sagless Springs, Kitchen Cabinet, Electric Iron, Clothing, Dishes, etc.

AUCTION SALE— GORDON RUTHERford, Lot 21, Concession 14, Otonabee, Wednesday, February 16th: Registered Jersey Cattle, Horses, Hay, complete line practically new Implements, Modern Tractor on rubber, Half-Ton 1939 Ford Truck, House Furniture, including Modern Findlay Enamel Cook Stove, used one year, 1942 Philco Radio. See further notices.—Gordon Hancock, Auctioneer, Telephone 5021.

Orchid Is Given City Councillors

A bright little orchid for the city council was contained in a letter from an anonymous mother last night expressing the hope that the woodpile would be changed into ice for the summer.

This letter signed by "A Worried Mother," congratulated the council for its forethought in buying emergency wood. "I think you all deserve credit. The fuel has helped a great number of citizens when the dealers were short. I do sincerely hope that you will get a supply of ice for the citizens. I read in the Examiner that you were considering the handling of ice. We were very short of ice last summer, and mothers with small children found it hard to keep milk. Please help us out this summer with our ice supply."

Miss I. Weddell Regent Of Jeanette Scott I.O.D.E.

Miss Isabel Weddell was elected regent of the Jeanette Scott Chapter I.O.D.E. at the annual meeting of the Chapter, held Monday evening at the home of Mrs. J. Richarson, 295 Monaghan Road, and annual reports on all phases of activity of the Chapter were given in addition to the election of officers.

Other members of the executive for 1944 are as follows: Honorary regent, Mrs. Fred Hooper; first vice-president, Mrs. E. Spurway; second vice-president, Mrs. J. Turner; secretary, Miss Mary Medd; treasurer, Mrs. M. Comstock; assistant treasurer, Mrs. K. Robertson; educational secretary for 1944 is Mrs. R. Honey; Echoes, Mrs. R. Chenoweth; press, Mrs. G. Gillespie; standard bearer, Mrs. E. Westbye; war convener, Mrs. L. Sorby; head counsellors, Mrs. J. C. C. Dawson, Mrs. G. lors, Ms. J. C. C. Dawson, Mrs. G. Dobbin, Miss C. Hodgens, Mrs. C. Cadd and Mrs. J. A. Nornabell.

The retiring regent, Mrs. W. B. Gordon, presided at the business meeting, and heard annual reports from all conveners and secretaries. The financial report showed that $565 had been realized from the garden party, rummage sale, and fall tea, sponsored by the Chapter. During the year, money had been given to the Chapter's adopted ship and school, Canadian Legion, Institute for the Blind, Community Chest, Polish Relief, Camp Libraries, British Prisoners of War, Sailors and Minesweepers, British Children's Fund, British War Victims' Fund, Mrs. Winston Churchill Fund, H.M.C.S. Peterborough, Seamen's Comforts.

Members of the chapter assisted at the Blood Donors' Clinic during the year, helped at soldiers' dances in the camp canteen, visited the camp hospital, helped on tag days, and assisted in the packing of overseas parcels at Christmas.

Social representatives were chosen for the month of February, to attend all I.O.D.E functions, and it was announced that visits would be made to the camp hospital, and that four members would assist at the Blood Donors' Clinic. Members of the chapter will also be in charge of the entertainment at the Uptown Recreation Centre on Thursday.

At the conclusion of the reports, a vote of thanks to Mrs. W. B. Gordon, the retiring regent, for her excellent work and leadership was moved by Mrs. G. Rishor.

SCOTT'S SCRAP BOOK —By J. R. Scott

Fine Gael Party Leader Strong Speaker

By SEAN O'CATHAIN
Canadian Press Correspondent.

DUBLIN, Feb. 8 - (CP). — In the hands of Dr. T. F. O'Higgins, leadership of the Fine Gael Party, principal Opposition group, in the Dail (Parliament) should lack no virility or forcefulness. He is recognized by members of his own Party and Government members as being one of the strongest speakers on the Opposition benches.

O'Higgins is only the House Leader of the Fine Gael, succeeding W. T. Cosgrave who retired because of ill-health. Gen. Richard Mulcahy was elected January 26 as Party Leader but holds no parliamentary seat.

Like so many other Irish Leaders, O'Higgins' background is the volunteer movement for Irish freedom and the jail.

His father, Dr. O'Higgins of Lei, was shot and killed in 1922. His brother, Kevin O'Higgins, vice-president of the Executive Council and Minister of Justice in the Cosgrave Government, was murdered by unknown assailants at Bootерstown in 1927.

Served as Colonel.

A colonel of the Free State Army and Director of Army Medical Services, he resigned that post in 1929 and was elected to the Dail as member for North Dublin. From 1932 onwards he represented his native Lei, Offaly.

Cosgrave's surprise resignation may be said to close a chapter in Irish history because it removes from the political scene—except as a back bench member of the Dail—in the person of the small, almost timid, always courteous Cosgrave, one of the leading architects and builders of the Irish Free State.

Like many who surrounded him later in the Sinn Fein movement in the early years of the century, Cosgrave entered public life through the Dublin Municipal Council in 1909. He later was one of the first to join the militant side of the movement for Irish independence. He fought in the Dublin Union during the 1916 Rising, was captured, sentenced to death, and, following commutation of sentence, spent a period in Portland Prison. Shortly after his release in 1917, Kilkenny elected him a member of the House of Commons, pledged not to attend the British Parliament, and when the first Dail was constituted he became Minister for the local Government.

Took Up Arms.

Still later, as President of the Executive Council, he engaged in armed strife against his old friends and colleagues, steadfast in the determination that the State which had been accepted by the majority of the people should be maintained and permitted to function.

When Cosgrave's Government fell in 1932 it was generally attributed to its Public Safety Act which set up a military tribunal for trial of political offenders and since that time the Prime Minister Eamon De Valera has led the Eire Government.

John Carroll, chairman of the Irish Livestock Exporters' and Traders' Association, told the annual general meeting of the association that "in the realm of Irish farming the year 1943 was one of outstanding achievement in the production of essential food for the needs of our people."

American Doctor Likes Health Plan

TORONTO, Feb. 8 — (CP) —Dr. Henry Sigerits, professor of the History of Medicine at Johns Hopkins University in Baltimore, said in an interview here Monday that the Canadian plan for National Health Insurance "is a great step forward, and progressive doctors in the United States welcome it because it will help us in our fight for organized services there."

Visiting Toronto to address a meeting Monday night under the auspices of the Health League of Canada, Dr. Sigerist said medical care should be free, just as education .... the present situation of a person getting sick and then paying the doctor must be reversed; the doctor must be paid to see the man before he gets sick."

Need 32 Millions

PITTSBURG, Feb. 8 — (CP). — Plans to raise $32,000,000 this year to aid Jews in a war-torn Europe were outlined yesterday at the Council of Jewish Federations and Welfare Funds as a part of 12-point program for rehabilitation, resettlement and relief of Jews now suffering under the heel of Nazism.

Odd Hiding Place

SPRINGFIELD, Ill., Feb. 8 —(AP). — M. J. Copp won't be using the front seat of his automobile soon as the hiding place for his hard-earned dollars — especially 2,700 of them. He told police he hid that sum there recently, drove the car several times, sent it to a garage to be washed—and later discovered his loss.

NCO's Training Near Front Along Adriatic

By DOUGLAS AMARON
Canadian Press War Correspondent

WITH CANADIAN FORCES IN ITALY, Feb. 7—(CP)—A school for non-commissioned officers where soldiers come down from the line for two weeks' freshening up and training is being run by a Canadian infantry brigade within shelling distance of the Adriatic front.

Commanded by Maj. A. F. Mitchell, a permanent force soldier from Scotland who joined the Canadian Army in St. John, Que., the school handles about 100 men a course, most of them privates whom their officers believe are prospective N.C.O.'s and the others lance corporals and corporals.

Maj. Mitchell said one of the main purposes of the school is to teach the soldiers management of men. They have proved themselves good soldiers in the field, but they lack the necessary training to command men on the barracks square.

"A man may be a hero on the battlefield and still not be a good N.C.O.," Mitchell said. The school builds self confidence, emphasizes drill, spit and polish, regimental traditions, altertness and other qualities from which emerge leadership.

There are elementary and advanced courses on weapons, use of ground, first aid, map reading, concealment and camouflage, field cookery. They are "old stuff" to most of the men but there are many points they may have forgotten.

Lectures freshen their memories and lessons of the recent fighting bring the teaching right up to date. About one quarter of the course is devoted to drills and principles and another quarter to applying them.

Good Teachers

There are lectures from officers in other branches of the service, artillery, tanks, engineers, and on one recent course a tank was brought to the school and the men learned from the crew about the tank itself and armored warfare generally.

At the end of the course, the soldiers return to their units, not necessarily as N.C.O.'s, but to whatever post they held before. The school is not intended to train N.C.O.'s for immediate use, but to provide a sound background for men who later may be called upon to lead.

The soldiers enjoy the break from front line life and the opportunity to brush up on things they have forgotten and to gain more knowledge.

Cpl. S. G. Seruby, Belleville, Ont., liked it because he learned something new about map reading. Other men who have been to the school includes Ptes. E. H. Brown, Guelph, Ont., T. J. Holland, Belleville, Cpls. Robert Wright, Marmora, Ont., Steve Moore, Sudbury, Ont., Paul Boulaine, Brantford, Ont., L. Cpls. Alex Devitt, Toronto and Bobcaygeon, Ont., Aurel Mercier, Cornwall, Ont.

Will Build Nation

LONDON, Feb. 8—(CP Cable). — The Canadian army of today will play the same great role as the army of the First Great War in the Dominion's history—it will be the foundation on which to build a nation, George V. Ferguson, executive editor of the Winnipeg Free Press, said in a broadcast review of what a group of eight Canadian editors have seen and heard and the impressions they have received in the first few days of their tour of Britain.

Davis Wins

WASHINGTODN, Feb. 8—(AP). —A month-long undercover wrangle in the United States Office of War Information culminated last night in the announcement of the resignation of three top-ranking New York officials of the Overseas Division which is headed by Robert E. Sherwood. The settlement was plainly a victory for O.W.I. Director Elmer Davis.

Nazis Dominate All High Ground

By REYNOLDS PACKARD

ANZIO BEACHHEAD, Feb. 8 — The Germans intensified their efforts today to wipe out this beachhead, increasing their artillery fire to the highest degree yet, also resuming sneak raids in the daytime.

Last night the enemy also airbombed the beachhead several times, while maintaining a constant checker-boarding of the beachhead with shells.

In the last 48 hours I've seen, heard, and dodged more shelling than all the rest of the time I've been here.

From the mountain range between the beachhead forces and Rome the enemy stares down into every secret military spot. To put it facetiously, this beachhead army is living in a goldfish bowl.

The Germans are pouring many thousands of shells into the beachhead day and night, with some concentrations in a single small area receiving as many as 700 or 800 shells within 15 minutes. Much of this shelling obviously is intended to be harassing. Comparatively little damage has been done to military objectives.

Latvians Called

NEW YORK, Feb. 8 — (AP). — The German-controlled Riga radio last night broadcast an order that all Latvian men born between 1904 and 1906 report to the colors. It said that the Inspector-General was also calling up men born between 1919 and 1921.

SALLY'S SALLIES

Registered U. S. Patent Office

"It's no use, Doctor; I can't pronounce it."

BARCLAY ON BRIDGE

OVERDOING EXTRA TRICKS

GOING AFTER extra tricks is vital to successful play in match-point duplicate, in which you are trying to score just a bit better than other people playing the same hand. But there is such a thing as over-emphasizing that strategy. If one method of play gives you, according to your sound judgment, a result which will be either a tie for top or a tie for next to top, and the other presents the alternative between a top and a bottom score, the first method is clearly preferable.

North: ♠ 7 6 5 ♥ J 10 9 ♦ A Q 8 ♣ A Q J 3

West: ♠ A Q J 10 8 ♥ 5 3 ♦ 9 4 3 2 ♣ K 9

East: ♠ 9 2 ♥ 6 4 2 ♦ K 7 5 ♣ 8 6 5 4 2

South: ♠ K 4 3 ♥ A K Q 7 5 ♦ J 10 6 ♣ 10 7

(Dealer: South. Neither side vulnerable.)

South	West	North	East
1 ♥	1 ♠	2 ♣	Pass
2 ♥	Pass	3 ♥	Pass
4 ♥			

At other tables, North hopped to 4-Hearts on his second turn, which was sound with his strong holdings in the minors, especially sitting over the one member of the opposing side who had bid. It took a good deal of confidence for South at this table to bid the 4-Hearts when his partner had made such a weak raise.

South, upon seeing West's lead of the diamond 2, realized that, if West had both of the minor suit kings, he could take 12 tricks, discarding two spades on the clubs and losing only one trick, in spades. That would entail trying both minor finesses. Without further ado, therefore, he played low from the dummy. East won with the diamond K and returned his spade 9, producing three tricks in that suit and setting the contract.

A bit more of thinking by South should have shown him that he risked a bottom score by doing that, as against a possible top. The club play was so much more important, as furnishing needed spade discards, and also West was clearly trying to get his partner in the lead to come through the spades. South should have taken the diamond A, cleared trumps, then tried the club finesse. The method he used would have been justified only if he reckoned, perhaps late in the game, that he had no chance to win unless he peeled off several clear top scores, in which event "shooting" tactics might have been justified.

• • •

Tomorrow's Problem

North: ♠ 8 5 2 ♥ 9 6 4 ♦ A K 10 8 6 4 ♣ A

West: ♠ Q J 9 7 ♥ A 8 3 ♦ Q 7 5 ♣ 10 6 5

East: ♠ A 10 4 3 ♥ K 5 2 ♦ J 3 ♣ 9 8 3 2

South: ♠ K 6 ♥ Q J 10 7 ♦ 9 2 ♣ K Q J 7 4

(Dealer: North. Neither side vulnerable.)

If South responds to diamonds first with clubs, and then with hearts, and finally reaches 3-No Trumps, what is the soundest defense?

Distributed by King Features Syndicate, Inc.

DAILY CROSSWORD

ACROSS
1. Flaps
5. Insects
9. Category
10. Girl's name
12. Works having two parapets (Fort.)
14. Gay
15. Above
16. A game
18. Mongrel
19. Not many
21. Little rills
23. Measure of length (pl.)
25. Jumbled type
26. Expression of interrogation
27. Apex
29. Disease of chickens
31. Ahead
33. Dancer's cymbals
35. Untrained for hardship
38. Gorges
41. Animal's foot
42. Hail!
43. Appear
45. Music note
46. Coin (It.)
48. Dross
50. Sign (mus.)
52. Traveller's box
53. Wither
54. Bristle-like part

DOWN
1. Conical tent (var.)
2. Particle of addition
3. Boast
4. Mr. (Sp.)
5. Roman pound
6. Scold persistently
7. Vestige
8. Greet
9. Bluff and surly
11. Strident
13. Slide
17. Flick
20. Damp
22. Wreathes of flowers (Hawaii)
24. Monkey (So. Am.)
28. Kettles
30. Small explosion
31. Verbal examinations
32. Nations' war vessels
34. Dregs
36. Fine cereal meal
37. Twitch
39. Be on the border
40. Denominations
44. Additional
47. Curious scraps of literature
49. Wheel mark
51. Coordinating conjunction

Yesterday's Answer

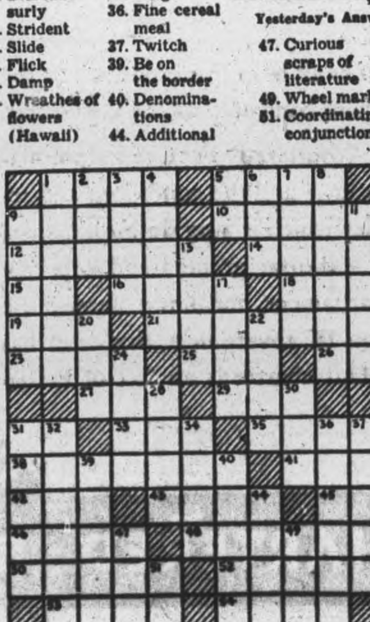

ROOM AND BOARD — By Gene Ahern

TERRY AND THE PIRATES — By Milton Caniff

LI'L ABNER — By Al Capp

HENRY — By Carl Anderson

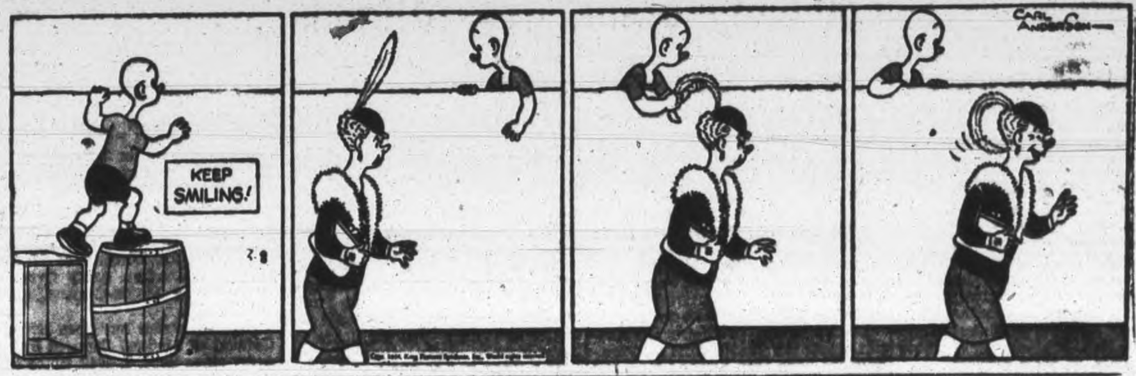

DONALD DUCK — By Walt Disney

BLONDIE — By Chic Young

MUGGS AND SKEETER — By Wally Bishop

BRICK BRADFORD — By William Ritt and Clarence Gray

TILLIE THE TOILER — By Russ Westover

NO. IT ISN'T CANADA—IT'S A SNOWFIGHT IN ITALY—A heavy snowfall in Italy gave these boys of the British Royal Air Force a chance to do some ground fighting. The airman in the foreground seems to be the target for the marksmen in backgfound.

Omemee Women's Missionary Society Votes $10 for China, India Relief

OMEMEE, Feb. 8—(ENS)— The February meeting of the Women's Missionary Society of Trinity United Church, Omemee, was held on Thursday afternoon, at the parsonage, with Mrs. Read, leader of Group No. 1 in charge. After a short worship period Mrs. V. Lang, president, took the chair for the business session.

The Roll Call was responded to, and reports were heard from the various departments of service. Mrs. H. Deyell was appointed as an official delegate to attend a meeting of the Lindsay Presbyterial which will be held in Cambridge street, United Church, Lindsay, on February 8. In answer to an appeal for special funds for China and India relief the ladies voted to send $10.00 from the reserve fund of the auxiliary.

An announcement was made regarding the World's Day of Prayer for Women which is to be observed on February 25 in Christ Church Anglican, Omemee. There was some discussion regarding the next regular meeting of the W.M.S. which will be the annual sewing meeting.

For the program, Mrs. Rea again took the chair, and announced the theme, "The Bible, the Common Possession of the World Church". After the singing of a hymn, a delightful little story of an old Korean gentleman and a young missionary, was read by Mrs. G. Overholt. With Mrs. Rea explaining their present-day significance, various passages from the New Testament were read in turn by the members of the group, namely: Mrs. Clifford, Mrs. Patterson, Mrs. Haygarth and Mrs. Overholt. A prayer of thanks for the common possession of the Bible was offered by Mrs. Rea.

Miss Lillie Race then delighted the ladies with a piano instrumental. The Study Book Chapter, "Grace for Living" was also given by Miss Race, and stressed Grace for living and working together in the home and in the church. After the closing hymn was sung, Rev. R. M. Patterson led in prayer. The ladies of the group served a dainty lunch and a social time was enjoyed.

Mission Fields' Work Reviewed

CAMPBELLFORD, Feb. 8 — (ENS). — Reports from several mission fields were heard with interest by members of St. Johns W. M.S. at their February meeting on Friday which was held in the Sunday School Hall of the church with the president, Mrs. J. D. Mills, presiding. At the opening of the meeting the president directed attention to a report covering the recent C.G.I.T. banquet and again spoke of the petition for refugees entering Canada which had been previously presented to members, but had not been completely signed. A letter from Miss Rorke in the mission field at Trinidad was read and members were asked to remember Miss Ruth Churchill and Dr and Mrs. Mitchell, three other missionaries, in their prayers.

A list of the books that could be found in the local library and were suitable for the further study of missionary work, was given by Mrs. E. C. Roberts and copies of this were presented to members. The visiting committee for the month of January reported 49 calls. Mrs. D. Stillman read a communication dealing with the Christian Stewardship secretary's work, and following this the president urged the members to attend the Day of Prayer service scheduled to be held in the United Church on February 25. The ladies were also invited to attend the special meeting in the Salvation Army Hall on February 8 at which Mrs. Colonel Ham, the Territorial Home League secretary, will be the guest speaker.

The devotional period was in charge of Mrs. W. F. Scott, and a feature of this was the life story of John Marsh, given by Mrs. J. Mitchell. Mrs. Edward Bates gave a vocal solo and the chapter from the study book, entitled "For All of Life" was presented in dialogue form by Mrs. J. Mitchell and Mrs. Rannie. This showed the representation method used to embody the Spirit of God and teach it in as simple a manner as possible.

Indian River News

Friends and neighbors of Gus Whibbs regret to learn of his illness in St. Joseph's Hospital, Peterborough.

Miss Helen Devlin spent last week-end the guest of her mother.

Miss Anne Whibbs visited relatives in Peterborough Sunday.

LAC Norman Sargent of Trenton and Mrs. Sargent of Peterborough spent Sunday the guests of Mr. and Mrs. M. Miller.

Henry Clarke of Peterborough was the Sunday guest of his daughter, Mrs. E. Fitzgerald.

Miss Rosalie Kelly and Thomas Kelly of Peterborough were weekend guests of their mother, Mrs. Frank Kelly.

Mrs. Cephas Parcells and children of Warsaw spent Sunday with her mother, Mrs. M. Miller.

Mrs. Eliabeth Staples is spending a week with Mrs. Olga Staples.

Born—To Mr. and Mrs. George Nurse (nee Ruth Evans), a daughter, on Sunday, January 30, 1944.

Mrs. M. T. McManus of Douro spent the week with her daughter, Mrs. Gus Whibbs.

Miss Anna Collins spent a few days in Peterborough last week.

Little Miss Mary Whibbs is visiting her grandmother, Mrs. M. T. McManus of Douro.

Paramushiro Difficult Isle To Invade

WASHINGTON, Feb. 8 —(AP) — Paramushiro, which now has had a taste of naval bombardment, is the northernmost of the home islands of Japan.

It is about 790 miles southwest of the American base on Attu Island in the Aleutians and is more than 1,600 miles from Dutch Harbor, the United States Navy's northernmost Pacific base.

Paramushiro is in an area where fog and storms often blanket large areas, facilitating secret approach but at the same time covering the actual targets of an attack.

Despite these weather uncertainties, Japanese installations on Paramushiro have been bombed from the air on a number of occasions since the United States reoccupied the Aleutians and therby moved their forward bases within bomber range of the Kurile Island group.

Some of the earlier heavy raids were made by army bombers, but recently the Navy has reported its planes making attacks on the Islands.

In recent months, the frequency of the attacks have stepped up, leading to speculation in some quarters that a softening-up operation was in progress.

The chain of the Kurile Islands linking Paramushiro with the home island of Honshu presents a menace for any landing attempt on Paramushiro. Aircraft cover could be augmented from the multitude of bases spotted down through the island chain and in the mainland.

Action at Paramushiro brings the Pacific war close to Russia, a neutral in the Pacific conflict. The island is separated from Kamchatka Peninsula by a narrow strait.

2 Senior Officers Get Promotions

OTTAWA, Feb. 8 (CP)— Promotion of two senior officers of the Canadian Army Medical Services to the rank of Acting Major-General was announced here today by Defence Headquarters.

The promotions:

Brig. George Brock Chisholm, C.B.E., M.C., 47, of Oakville, Ont., Director General of Medical Services at Defence Headquarters, to be Acting Major,- General, effective Feb. 1.

Brig. R. M. Luton, C.B.E., M.C., 52, of Halifax, Director of Medical Services, Canadian Army Overseas, to be Acting Major-General, effective Feb. 7.

Gen. Chisholm has been Director General of Medical Services for the Army since Sept. 7, 1942. Since then he has instituted a number of changes in procedure in Army Medical Service practice, including the Pulhems system of reporting on an individual's fitness for service and for classification.

Gen. Luton has been at Canadian military headquarters in London since Oct. 17, 1939, first as senior medical officer, later as Deputy Director Medical Services, and since Feb. 19, 1941, as director. He has been responsible for the organization and administration of Canadian hospitals and medical units overseas.

December Power Cost Hastings $365.93

HASTINGS, Feb. 8—(ENS)—The regular meeting of the Hastings Hydro-Electric Commission was held in the council chambers, with the following members present: Dr. W. E. Wilson (chairman), H. G. Fairman and L. E. Kelly.

The following accounts were read: H.E.P.C. of Ontario, December power $365.93; Department of National Revenue, December war tax, $1.89; E. M. Hess, salary, $70.84; telephone, 45c; postage, $3.89, and on motion of L. E. Kelly and H. G. Fairman, ordered paid.

A motion of congratulations from the Hastings Hydro Commission was extended to Reeve L. E. Kelly on his accession to the wardenship for the United Counties of Northumberland and Durham.

LONG WALK TO PROVE IT.

A man could walk from Galveston, Tex, due north to the Arctic circle without raising more than 2,000 feet above sea level.

Prisoner In Japan Says Don't Worry

OSHAWA, Feb. 8—(CP)— A letter in which he told them "not to worry" was received Saturday by Mr. and Mrs. Bertrand Marston from their son, Sglmn. Geoffrey Marston, with the Royal Rifles at Hong Kong when it was captured by the Japanese on Christmas Day, 1941. It was the first message they had received from him.

During last summer Mr. and Mrs. Marston were officially notified he had been transferred from an internment camp at Hong Kong to Tokyo.

BACKACHE
Quickly relieved and Kidneys stimulated by
RUMACAPS

WHAT CEREAL'S BEST FOR MY FAMILY?

NO OTHER NATURAL CEREAL GIVES YOU WHOLE-GRAIN OATS VITALITY ELEMENTS SO RICHLY!

More than any other natural cereal, whole-grain oatmeal helps make up shortage of meat's great vitality food element, Protein—without which children can't grow properly and adults cannot have real stamina! Also leads every natural cereal in vitamin B_1, essential to good nerves, digestion and energy! More and more mothers are serving big delicious bowls of hot Quaker Oats for breakfast every day—and insuring extra growth and stamina protection for their families. Serve your family the "one best cereal" now that so many other valuable foods are rationed!

QUAKER OATS

The Quaker Oats Company of Canada Limited

WHY IS PERFECTION COCOA THE BEST VALUE?

- PERFECTION COCOA is made only from the best Cocoa Beans that can be secured.
- It is carefully processed with the skill of a century's experience in making fine cocoa.
- Its extremely high 22% Cocoa Butter content makes it exceptionally nourishing and gives it a superior, true chocolate flavour.
- Its fineness of texture assures a smooth, creamy beverage, and makes it ideal for baking, too.

For the utmost in quality, food value, and chocolate flavour, ask your grocer for PERFECTION COCOA. Regardless of price, there is none better. Yet PERFECTION COCOA *costs less!*

ONLY 25¢ FOR A FULL POUND

Why Pay More?

No truck driver's hands for me!

I keep 'em softly feminine... using HINDS Honey & Almond Cream before and after work!

Sure, I'm out in *all-weather* driving a truck. But no rough, red hands can blight my "date" times after hours. One of the other women driver's tipped me off that HINDS Honey & Almond Cream acts like *an invisible glove* . . . protects your hands from ground-in dirt and painful chapping. And it's true! Even one application makes chapped, red hands feel more comfortable, look whiter, keep smoother and lovelier too. Now it's HINDS Honey & Almond Cream . . . before and after work *each day* . . . for me!

TRY HINDS HAND CREAM
All the fine qualities of Hinds Honey & Almond Cream in solid form.
Particularly effective when applied to hands before doing rough work.

HINDS HONEY & ALMOND CREAM *for* HANDS

and wherever skin needs softening!

Stop that Cough!

5¢

WATSON'S LINSEED & LIQUORICE LOZENGES

ROBERT WATSON CO. LTD. TORONTO—ESTABLISHED 1870

A Chartered Bank is

ONE WHICH COMPETES WITH NINE OTHERS

for your business

These ten competing banks are:

Bank of Montreal — The Bank of Nova Scotia
The Bank of Toronto — The Provincial Bank of Canada
The Canadian Bank of Commerce — The Royal Bank of Canada
The Dominion Bank — Banque Canadienne Nationale
Imperial Bank of Canada — Barclays Bank (Canada)

A chartered bank is the custodian not only of your money on deposit but also of your secrets concerning that money.

A CHARTERED bank is an institution where the details of your bank account are kept secret.

It is called "chartered" because its permission to do business and the conditions and restrictions under which it may do business, are contained in a charter granted and kept up-to-date by parliament, the finest democratic free institution of government that man has yet devised. This charter is an Act of Parliament laying down all of the conditions which safeguard your money.

Ten competing chartered banks are the very opposite of a State Monopoly such as would come about if all the banks were rolled into one by nationalization. Under State Monopoly, if you failed to get accommodation at the one bank, you could not go to any one of nine others to seek it. You can today.

THE CHARTERED BANKS OF CANADA

TELEPHONES:
Examiner 4641
CHEX 4641
Nights after 6 p.m., Sundays, Holidays
Examiner 4641
CHEX 4642

Evening Examiner
Peterborough

Final — City Edition

VOL. LXXXIX, No. 33 | WEATHER Becoming cooler. | PETERBOROUGH, WEDNESDAY, FEBRUARY 9, 1944 | ★★ | PRICE FOUR CENTS

ALLIES IN FOR HARD TIME — Allied forces below Rome, in Italy, are preparing their defences for an all-out Nazi effort to wipe out the Fifth Army's Anzio-Nettuno bridgehead. Despite the surprise attack of the Allied forces which gained them the bridgehead, the enemy has been able to rush reserves from central Italy to the Cassino sector (1) for a fierce counter-attack and to bring in reserves from the north or from the east to launch a heavy attack (2) against the new bridgehead. Bombed towns shown on the map are communications centres. Allied warships stand off shore to help the troops defending the bridgehead.

Bridgehead Battle Is Raging Germans Claim Big Gains

Nimitz Aiming At China Coast

By WILLIAM HIPPLE—Associated Press War Correspondent

PEARL HARBOR, Feb. 9—(AP).—Admiral Chester W. Nimitz, radiating confidence and satisfaction after returning from an inspection of Kwajalein, said yesterday his aim is to get the forces under his command moving across the Pacific and setting up bases in China.

In an unusual statement at his press conference, the commander-in-chief of the United States Pacific fleet, said his object is "to get our ground and air forces into China as early as possible."

"In the last analysis," he continued, "I do not believe we can defeat Japan from the sea alone."

Startled correspondents asked him if that remark was "on the record."

"Certainly," he answered. "That's the simple strategy of the Pacific war. I believe the Japs can only be defeated from bases in China because they draw food, iron and other supplies from Manchuria and China, and as long as they have access to these they will be difficult to beat.

"Furthermore, we want air bases in China from which we can deliver air raids — not sporadic ones—but like those the Germans are receiving."

When reminded that most of the

NIMITZ AIMING

(Continued on Page 8, Column 5)

Post-War Job Survey Shows Slight Increase Over 1939

KITCHENER, Feb. 9—(CP).—Post-war employment prospects show an increase of five per cent. over 1939 and 21 per cent. over 1943, on the basis of the first 10 reports submitted by business men in the Kitchener-Waterloo survey for post-war planning, it was announced today by S. H. Sutherland, manager of the business research department of the Canadian Chamber of Commerce. Early reports also indicated that 40 per cent of local firms, both large and small, have definite plans for expenditure on expansion of their plants in the "target" year.

As returns from business houses began coming in, it was noted that employment in 1943 was down five per cent. from that of 1939, reflecting the movement of men and women into the armed forces. Firms questioned showed an average of 11 men and one woman in uniform.

Seventy-one persons are making a canvass of the 773 firms and business houses in Kitchener-Waterloo, George W. Sawin, chairman of the employment committee, said today. Of the survey generally he said: "This is private enterprise at work to avoid mass unemploymhent in post-war years."

Idea of the 100 per cent. canvass of all business is to learn what both large and small businesses were doing before the war, what they are doing during war years and what is hoped to do in the post-war period, Mr. Sawin explained.

"The head of every firm has the individual responsibility of trying to provide an opportunity for all his employees. The employee's responsibility, on the other hand, is to co-operate with the management so that both have a chance to earn a fair return for their contribution to produce goods and services," he said.

Questionnaire forms have been sent to 370 farmers in that portion of the Kitchener-Waterloo district which has been included in the survey area, it was said by Fred M. Snyder, chairman of the farm resources sub-committee.

As in the urban areas among householders, only a representative number of approximately 10 per cent. is being canvassed in rural areas.

Earth Swallows 3-Yr.-Old Child

PITTSTON, Pa., Feb. 9 — (AP). —The earth split open and swallowed a three-year-old child here yesterday, and miners still dug to-day in search of her body.

The child, Jule Ann Fulmer, was buried alive in a cave-in over an abandoned anthracite mine.

Her aunt, Mrs. Marie Mitchell, told the story of the tragedy:

She and Jule Ann and the child's five-year-old brother David were walking along the sidewalk. Mrs. Mitchell peeled a tangerine and handed it to Jule Ann, and the child fell behind a few steps.

Then the earth cracked.

"I leaped back, pulling Jule with one hand and knocking David back with the other," Mrs. Mitchell said.

"But the rush of earth tore Jule from me. There was nothing I could do to save her. She just disappeared."

Most of this mining city of 18,000 is undermined by coal workings. For several years there have been cave-ins, wrecking many homes and buildings. The subsidences take place when rotting mine timbers suddenly give way.

After Jule Ann disappeared, the miners entered the yawning hole—40 feet deep and 10 feet across — and began digging. The work went forward under flood lights during the night while thousands watched.

A second "squeeze" or subsidence occurred last night and the rescue crews installed protective cribbing. They worked in relays, suspended in the deep hole by ropes, and passing up the dirt in buckets.

Island Capture To Speed Attack

By LEIF ERICKSON
Associated Press War Correspondent

ABOARD A JOINT EXPEDITIONARY FORCE FLAGSHIP, KWAJALEIN, Feb. 9 (AP) — Admiral Chester W. Nimitz said Saturday the capture of Kwajalein Atoll of the Marshall Islands was of great strategic value and will "serve to speed up the tempo" of the Pacific war.

Admiral Nimitz, commander of the Central Pacific, and Lt.-Gen. Robert C. Richardson, army commander in the same area, held a press conference after inspecting action scenes in the quick capture of Kwajalein, the world's largest Atoll.

Nimitz observed that Kwajalein's seizure with neutralization of the enemy's other bases in the Marshalls, "definitely shortens communications to the South Pacific and the Southwest Pacific."

"The major obstacle in the Pacific," the Admiral continued, "is not so much the Japanese as the distance."

Asked whether invasion of the Marshalls, following up on the conquest of the Gilberts last November, meant that the Pacific war was going to be pushed without waiting for the finish of the European conflict. Nimitz replied:

"I believe the actions speak for themselves. That's another war over there. We are going ahead as fast as we can."

Assessing the Japanese strength in the Pacific, Nimitz said he had believed for some time that the enemy air power, particularly naval air power, now is considerably under its peak.

American Bombers Aid Chinese Troops

CHUNGKING, Feb. 9 —(AP) — United States medium and fighter-bombers have ranged over French Indo-China and Central China bombing and strafing Japanese rail and river transport in support of the Chinese for the past two days, a communique said today.

Bombers sank four Japanese cargo boats on the Yangste river and probably sank two more and a large barge on Monday.

Japs Boost Plane Output

Turning Out 1,200 Fighters a Month

By WILLIAM FRYE
Associated Press Staff Writer

WASHINGTON, Feb. 9.—(AP)—An estimate that Japanese factories are turning out aircraft at a rate of 1,200 or more a month came from high quarters here today, coupled with a report that the Japanese—like the Germans—are concentrating on defensive types.

This report on Japanese production, about 100 per cent higher than most guesses made since Pearl Harbor, would go far to explain the enemy's apparent ability to keep replacing his heavy losses, and indicate his reserve of planes has not been reduced appreciably.

In a little more than a month, from Jan. 1 to Feb. 6, the Japanese lost more than 700 planes in the Pacific—more than 200 of them destroyed on the ground. The total was nearly 60 per cent of the estimated Japanese monthly output.

This rate of loss becomes significant, despite the recast estimate of production, in the light of the enemy's dependence on aircraft to hold his outer defence lines. The ability of the United States Navy to move almost at will in the Pacific, underlined by the seizure of the Marshalls and the shelling of Paramushiro, couple with growing pressure in the New Guinea-New Britain area, means the Japanese fleet is virtually confined to "home waters."

Krivoi Rog Encircled On 3 Sides

15,000 Nazis Killed At Nikopol As City Captured

By EDDY GILMORE
Associated Press Staff Writer.

MOSCOW, Feb. 9 — (AP). — Russian troops closed in on the iron centre of Krivoi Rog to-day from three sides and also advanced in the direction of the ports of Kherson and Nikolaev after breaking the long and tenacious German defence in the Dnieper Band at Nikopol.

Hitler at Krivoi Rog may have repeated his characteristic mistake in Russia—waiting too long before retreating. He lost 15,000 dead and 2,000 captured as well as enormous stores of booty at Nikopol, a major source of manganese essential for hardening German steel.

The Germans have large numbers of infantry, tanks and artillery at Krivoi Rog. There was no sign of withdrawal despite the threat of encirclement. The only railroad still open to the iron centre leads to Dolonivka, a junction 40 miles west of the Nikolaev-Kiev line.

Food Scarce.

The army newspaper Red Star said the 10 encircled Nazi divisions near Cherkasy were being exterminated and that the officers and men in the death pocket were losing hope. The dispatch said officers no longer could encourage the men with hopes of rescue, because the best landing fields have been taken by the Russians and the others are washed by rains and deep in mud. The Germans were receiving food only by parachute, and much of this was falling into Russian hands.

Red Star reported the arrival of spring in the Dnieper Bend after one of the shortest and mildest winters in generations. The newspaper said "roads exist only on maps," since they are quagmires of sticky mud.

KIRVOI ROAD

(Continued on Page 2, Column 4)

Seek Industries

GUELPH, Feb. 9—(CP).—City Council Monday night passed a motion authorizing publication of 10,000 booklets outlining business opportunities in Guelph for dissemination among British manufacturers who may be seeking post-war business outlets in America.

Fliers Continue Daily Bombing Against Europe

By AUSTIN BEALMEAR,
Associated Press Staff Writer.

LONDON, Feb. 9 —(AP) —United States Marauders roared back to Northern France to pound German "Atlantic Wall" installations to-day for the third time in little more than 24 hours together with R. A. F. medium, light and fighter-bombers.

The daylight formations crossed the Channel after R. A. F. night bombers struck objectives in Germany and France, including the Rhone Aircraft Engine factory at Limoges, without loss.

British Bostons, Mitchells, Mosquitoes, Typhoons and Hurricanes joined in the assault on Nazi installations in Northern France which were attacked twice by Marauders yesterday, and have been bombed almost daily for two months. Fighters escorted the bombers.

Some big bombers were observed returning later from the direction of Boulogne and Calais as other formations were setting out.

Yesterday's Flying Fortress attack on Frankfurt was the third such assault on that city in 11 days.

A communique said 19 German planes were downed during the Frankfurt operation, American fighters accounting for 16 while the others fell to the bombers. Two other Nazi planes were destroyed by R. A. F. Typhoons over Brittany.

Allied loss for the day was 25 planes— 12 heavy bombers, one medium bomber, one light bomber, two fighter-bomers and nine fighters—the communique said.

Targets in Northen France were

FLIERS CONTINUE

(Continued on Page 8, Column 5)

Allied Fliers Rain Bombs On Cisterna

Americans Occupy One-Quarter Of Battered Cassino

By EDWARD KENNEDY
Associated Press War Correspondent

ALGIERS, Feb. 9. — (AP). — Allied planes poured tons of bombs yesterday on Cisterna to cripple that main strongpoint of the Nazi line around the invasion bridgehead south of Rome, while Allied troops struck out in "aggressive patrol activity," Allied Headquarters announced to-day.

German patrols also were active in this vital sector, and Nazi artillery continued a heavy shelling of the beachhead.

The Allies further consolidated their positions, Headquarters said.

Two-engined bombers in morning and afternoon raids pounded buildings in Cisterna where the enemy had concealed tanks and guns, and crewmen said the bombs levelled a large part of the town, 15 miles north-east of Anzio.

Cisterna had been a model town of the Pontine agricultural development. The Germans have converted it into a fortress. From it they have launched some of their fiercest attacks on the beachhead.

British troops have taken new heights in the Gargliano region, near Castelforte, four miles north-east of captured Minturno, front dispatches said.

Attacking Cliffs.

The German communique asserted the Nazis had advanced several miles in the bridgehead area, capturing 700 prisoners. "Strong enemy counter-attacks with support of tanks and naval artillery were repulsed," the bulletin broadcast by Berlin added.

A dispatch to Stockholm by the German - controlled Scandinavian Telegraph Bureau declared the waters off Nettuno "looked like a ship graveyard" as a result of the German air attacks on Allied shipping.

American troops battling into Cassino on the main front have occupied about one-fourth of that town, front dispatches said, and at one time they fought to within 75 yards of the Benedictine Abbey on Mount Cassino.

An attack was launched in the pre-dawn darkness yesterday to take the cliffs surrounding the monastery on the mountain. The Germans have held the mountain top for six days of stern battle.

Allied planes flew 1,500 sorties throughout the day, striking at German troop concentrations, airfields and railyards over a wide area, and losing not a single plane. Five German planes were destroyed.

More guns were brought up to join the artillery barrage supporting the assault against Cassino to the southeast, and fighting continued in the streets of that key town. United States forces made slight gains in the mountains to the northwest.

Hold High Ground.

The Germans still hold the greater portion of Cassino, the crest of

ALLIED FLIERS

(Continued on page 2, column 4)

Bishops Criticize Allied Bombing

LONDON, Feb. 9—(CP). — The Archbishop of Canterbury and the Bishop of Chichester criticized Allied bombings of German cities today in the House of Lords.

"Recent attacks upon cities like Hamburg, Frankfurt and Berlin seem to me to go a long way beyond what hitherto has been declared the policy of the Government and the bomber command," the Archbishop of Canterbury said.

"The policy of obliteration is openly acknowledged," the Bishop of Chichester asserted. "That is not a justifiable act of war."

The Archbishop, head of the Church of England, also criticized a tendency "to exult and gloat" over the destruction of German cities and towns "among some of our people."

Replying as leader in the Upper House, Lord Cranborne said the R.A.F. never had indulged in pure terror raids.

Lord Cranborne said 80 per cent. of the German fighter planes now were tied down to combat Allied attacks.

"That has greatly facilitated the efforts of our heroic Russian allies to liberate their own country from the Nazi yoke," he said.

He said almost the entire Krupp armament works covering two square miles had been destroyed at Essen. Attacks last summer on Hamburg cost the Germans 400,000,000 man hours, he added.

"It is to me full justification for the present bomber campaign," he said. "I cannot give the Bishop of Chichester any hope that we shall abate our bombing policy. On the contrary, we shall continue it in increasing power and with more crushing effect until final victory is secured."

German Embassy Employee Deserts Post Joins Allies With Valuable Information

ISTANBUL, Feb. 9—(AP).—A German who deserted the Nazis was identified by Allied spokesmen today as Erich Vermehren, clerk to the military attache in the German Embassy here and a son of the German authoress, Petra Vermehren.

Vermehren's wife, the former Countess Elisabeth Plettunberg, accompanied him. His mother now is in Lisbon.

The 24-year-old attache and his wife declared they deserted the Germans because they were disgusted with Nazi brutality. He is said to possess detailed information of greatest value. At the German Embassy he served directly under Dr. Paul Leverkuehn, assistant military attache in Turkey.

Vermehren said he and his wife reached Allied-controlled territory despite every effort by Germans in Turkey to apprehend him. Under investigation by the Gestapo, he disappeared several days ago. German Ambassador Franz Von Papen interrupted a vacation in the Bursa Mountains to rush back to Istanbul in order to direct an investigation of his disappearance.

Catholic Prelate Lashes Russian Ideas Of Freedom

WASHINGTON, Feb. 9—(AP).—Monsignor Fulton J. Sheen, in sharply-worded criticism of Soviet agitation against the Vatican, declared yesterday that it is only natural for the Roman Catholic Church to be opposed by a government "that has between 8,000,000 and 10,000,000 political prisoners doing slave labor in Russia."

"No democratic nation has charged the Vatican with 'lack of sympathy'," the Catholic prelate said in a statement.

"Only the Fascists, Nazis and the Soviets have done so and that is because the Vatican condemned all three."

The government-controlled press in Soviet Russia published charges that the Vatican supported Fascism—Franco in Spain and Mussolini in Italy—and Nazism in Germany. Today, Tass (Soviet news agency) quoted a German refugee along the same lines, and Msgr. Sheen commented:

First Fell Flat.

"The second blast of the Soviets became necessary because the first fell flat."

The Tass story was written around a pamphlet by Leonard Mannaberg emphasizing what was termed "the leading role the Vatican played in the Fascists' and Nazis' rise to power." It was published in New York and distributed in the United States.

Sheen said, "When the Soviets declare that the Vatican is the enemy of democracy, they mean it is the enemy of their kind of democracy."

"The Vatican teaches that democracy 'does not consist in the power to lay unreasonable and capricious demands upon subjects' must necessarily be opposed by a government that already has between 8,000,000 and 10,000,000 political prisoners doing slave labor in Russia.

CATHOLIC PRELATE

(Continued on page 2, column 4)

Germans Absorb Terrific Defeat

LONDON, Feb. 9 — (CP). — Yugoslav Partisans have inflicted a "devastating defeat" on the Axis troops near the town of Gacko, 45 miles south of Sarajevo, a broadcast communique of the Yugoslav Army of Liberation said to-day.

No further details of this engagement were given by the communique, which said that units of Gen. Draja Mihailovic's Chetniks were brigaded with the Axis forces.

Marshal Josip Broz (Tito) also announced a battle has been raging for the past 20 days between Partisan forces and a German-Bulgarian army in the Zlatibor area of Western Serbia. More than 200 Axis troops have been slain, the Yugoslav bulletin added.

Other clashes were reported from widely separated parts of the irregular front, the communique said, adding that a German ammunition ship recently had been sunk by a British warship in an unspecified locality off the coast.

Chinese Forces Gain In Burma

NEW DELHI, Feb. 9.— (CP). — Chinese forces have scored further gains against the Japanese in the Hukawng Valley in Northern Burma but on the Arakan front north of Akyab the Japanese still are on the offensive against Allied hill positions, a communique from Admiral Lord Louis Mountbatten's southeast Asia headquarters said today.

The Chinese have wiped out pockets of enemy resistance and cleared the west bank of the Tanai River west of Toipha Ga where the Chinese are seeking to push out the enemy to allow completion of the new Ledo road through the area.

R.A.F. and U.S. bombers were active over the north Burma area, attacking Japanese communications, transport, barracks and ware houses.

The communique disclosed that on Monday night Japanese planes dropped a small number of bombs on the east coast of Ceylon, island stronghold in the Indian Ocean, but no damage or casualties resulted.

Patrol Skirmishes On Pescara Front

By DOUGLAS AMARON
Canadian Press War Correspondent

WITH CANADIANS IN ITALY, Feb. 6.—(Delayed).—(CP Cable.)—Small-scale patrol activity over ground soaked by two days of rain was the only fighting reported by the Canadian corps of the 8th Army in the coastal and Orsogna sectors of Eastern Italy during the week-end.

Western Canadian troops along the Adriatic coast itself met machine-gun opposition south of the Arielli river where the Germans are guarding the road to the seaport of Pescara.

Further inland, south of the town of Tollo, the enemy is less alert and central Canadian patrols reported no contact.

Criticism of Nettuno Action Bit Hasty

Hitler Plans To Annihilate Beachhead With Huge Force

By DEWITT MACKENZIE,
Associated Press War Analyst.

London newspapers are looking with paundiced eyes at the Anzio-Nettuno beachhead operations south of Rome, and suggest the Allies have been too cautious about forging ahead when they first landed and there was virtually no opposition.

Time may, or may not, justify this harsh criticism, but it strikes me we lack facts to warrant such sweeping conclusions as yet. The London Daily Herald, which is among those disappointed, seems to furnish its own excellent answer when it said: "We do not yet know enough to criticize or account for the state of affairs."

We may get a better view of things after the big battle which seems to be boiling up at the beachhead.

Hitler indicates determination to annihilate the beachhead force as part of his delaying action in Italy. Marshal Romel, one of the master tacticians of the war, is reported to have been rushed to the scene.

The Nazis have had time to move heavy reinforcements from the north, and have even brought in a contingent of Hitler's elite guard, or Schutzstaffel.

The enemy may be superior numerically, and they have the advantage of positions on high ground overlooking the beachhead. Hitler also has flung into the air more warplanes than the Nazis have displayed in this theatre in a long time. German artillery is hammering the Allies.

Latest reports say our positions in the beachhead have been further consolidated and bristle with men and guns. This beachhead is 30 miles wide and eight miles deep. With Allied superiority in the air, and a naval fleet off-shore to back up the Allied land forces, we have a right to expect our men to win through. But they haven't got the battle in their pockets yet.

As regards the criticism, it should be pointed out first that indications are this amphibious operation was intended as a diversionary venture. It wasn't, for example, expected to capture Rome, or anything of that sort. Presumably it was hoped that it would draw German troops away from the main battle line to the south and thereby enable the Allied armies to get ahead with their offensive, which has been badly delayed by weather.

Well, the landing didn't work out that way, but it did force the Nazis to rush troops from the north to the beachhead.

The Weather

Peterborough Temperatures:

Today:
Night low.. 8* Noon 21

Yesterday:
Highest....16 Lowest.... 4*

One Year Ago:
Highest... 26 Lowest.... 5

*—Below zero.

Weather Forecast:

Georgian Bay — Fresh to strong winds and colder to-night, with light snowfalls and flurries.

Lower Lake Region— Fresh to strong winds and colder to-night, with light snowfalls and flurries.

Ottawa and Upper St. Lawrence Valleys— Fresh winds, with light snow to-day. Thursday: Fresh to strong winds and colder again, with snow flurries.

EXTRA!

CHUNGKING—(AP)—China is prepared to deal with the autonomous Soviet Republics fringing upon her territory but must first wait for official notification of their powers from Moscow.

TORONTO—Premier Drew today ordered transfer of the Ontario War Training branch from the Ontario Labor Department of the Department of Education.

Students Voice Grievances

Stage Sing-Song To Attract Attention

WINNIPEG, Feb. 9—(CP)—An official statement released last night from No. 3 Wireless School, R.C.A.F., at suburban Tuxedo said a "short disruption" had occurred during the day's "normal routine" and that an inquiry had been ordered "into the cumstances surrounding the occasion."

No official explanation of the "short disruption" was given but airmen at the school said trainees and instructors took "time out" from their studies and engaged in a half-hour unscheduled and unrehearsed sing-song to draw attention to grievances of personnel.

They said studies were resumed later Sqdn. Ldr. W. C. Fisher, chief instructor, advised them that Air Vice-Marshal T. A. Lawrence of No. 2 training command would grant an interview to instructors.

The airmen said they were sympathetic with the instructor who were compelled to remain at night for special instruction, and that there were grievances also over questions of promotions. They also objected to "petty officiousness."

Commanding officer of the station is Group Capt. A. Walmsley.

Jap Resistance Crumbles At Kwajalein

PEARL HARBOR, Feb. 9 — (A P) — All organized Japanese resistance has been snuffed out on Kwajalein, world's largest atoll, and to-day American warships and planes are diverting fire power from that nerve centre of the Marshalls to the fortified atolls.

In the midst of these developments, the overall strategists spoke hopefully of getting "our ground and air forces into China as early as possible" for a showdown against Japan.

The United States Navy imposed a policy of semi-secrecy last night in announcing its fleet and air arm are swinging punches elsewhere in the Marshalls. The Navy did not disclose the targets, since communication between those supply-severed bases and Japan are precarious and lack of the information would seriously impede the enemy.

Attacks took place Sunday and Monday.

Meanwhile, airfields on Roi and Kwajalein Islands in Kwajalein Atoll are being repaired and modernized to send planes daily against Marshall bases, already largely neutralized and virtually stripped of air cover.

Based at Kwajalein's spacious lagoon, a large and as yet unchallenged fleet—not even attacked by enemy submarines — was alert against attempts to succor the enemy's Marshall garrisons.

Teachers Seek Raises

MONTREAL, Feb. 9 (CP) —The Catholic Federation of Quebec Rural School Teachers will ask Provincial authorities that their members be paid a minimum $600 salary for the first year of teaching with an increase of $50 for each succeeding years to a $1,200 a year maximum in districts near cities and towns and a $1,000 a year maximum in the others, it was announced here today.

The present minimum yearly salary is $300.

Phones Speed War

TORONTO, Feb. 9—(CP).—George L. Long of the Bell Telephone Co. stated figures here recently to show the part played by telephone in war work. He said 450 long distance and local calls are made for every fighter plane of a certain type that comes off the assembly line; 12,000 for a bomber, 50,000 for a corvette and 63,000 for a 10,000-ton merchant vessel.

Warn Germans Not To Falter

LONDON, Feb. 9.— (CP).—Germans on the home front who fail to make their proper contribution to the war effort will be subject to "energetic counter-measures," Lt.-Gen. Kurt Dietmar, spokesman for the German High Command, said to-day in a Berlin broadcast recorded by the British Ministry of Information.

Speaking in what he described as the "shadow of a second front,' Dietmar scathingly rebuked German civilians for their "hide-bound mentality" at a time when "on all fronts the enemy has gone over to the offensive."

"More fronts are likely to spring up," he was quoted as saying. "The hour demands that we make our position as strong as possible by drawing upon all our reserves.

"Our most important weapon in the face of developments to come is our reserves. Care must be taken to use them sparingly. The German soldier's physical and moral strength is not inexhaustible. The High Command is well aware of this and knows that—necessary as husbanding these reserves is—it is linked with the urgent problems of how to mobilize all available manpower for the fighting forces.

"The home front and the army depots in the rear have to make their contributions alike. But if the rear becomes a burden it fails in its real duty, which is to help the men on the battlefield. Such a hide-bound attitude calls for energetic counter-measures."

Had Another Bad Night? Couldn't You Get Any Rest?

To those who toss, night after night, on sleepless beds. To those who sleep in a kind of a way, but whose rest is broken by bad dreams and nightmare. To those who wake up in the morning as tired as when they went to bed, we offer in Milburn's Health and Nerve Pills a tonic remedy to help soothe and strengthen the nerves. When this is done there should be no more restless nights due to bad dreams and nightmares.

Price 50c a box, 65 pills, at all drug counters. Look for our registered trade mark a "Red Heart" on the package.

The T. Milburn Co., Limited, Toronto, Ont.

What a Prompt Return of Empty Bottles Means to Us.

- A normal turnover enables a brewer to re-use small standard domestic beer bottles 8 times a year.
- A carton containing 24 small bottles, remaining in a residence for three months, means a loss to a brewer of 2 x 24, or 48 small bottles and, in 12 months' time, a loss of 8 x 24, or 192 bottles.
- It is difficult to secure new bottles to replace those which consumers do not return promptly.
- Our pick-up system for recovering empties is restricted. Please help us maintain a steady volume of return by taking your empties in the original container, to the nearest Brewers' Retail Store.

BREWING INDUSTRY (ONTARIO)

Student Nurses Will Aid In V.O.N. Work

The Board of the Victorian Order of Nurses, in a meeting Tuesday night under the chairmanship of James Dutton, president, granted its approval on an application of the University of Toronto to have students of the university's Public Health course obtain practical experience through association with the local Order in its work. Affiliation experience is to be arranged for two students, one during the month of April and one in May.

At the meeting, first of the current year since the annual meeting held in January, Mr. Dutton welcomed the new members to the Board, and 17 in all were present. Part of the business consisted of submissal by the Finance Committee of a budget for 1944.

Audit of income and disbursements for 1943 showed a total of $6,762.76 in receipts and $5,894.09 in expenditures. Outstanding items contained in the financial statement were as follows. Income: Community Chest, $2,500; City of Peterborough, $2,500; Nurses collections, $1,249.55; Metropolitan Life. $488.61. Disbursements: Salaries, $3,960; Substitution and relief, $962.50; Auto operation, $469.56; Medical and surgical supplies, $59.51; Telephone and telegraph, $156.21; Advertising, $105.03. In addition to the total shown for ordinary disbursements, there were capital disbursements aggregating $176.49.

Make 478 Visits

The report of Miss Mary Ross, supervisor, for the month of January revealed a total of 478 visits and 174 cases under the care of the Victorian Order, an increase of 39 over the corresponding month last year. During January 80 new patients were admitted, of whom 13 were prenatal, 20 mothers and babies, and 47 medical and surgical. The division of all cases by religious affiliation shows 105 Protestant patients and 69 Roman Catholic.

Once again bedside nursing took the predominant part of the nursing staff's time. The breakdown of visits paid indicated 47 prenatal, 11 pneumonia, 29 flu, 224 other types of medical and surgical cases, and 140 to mothers and babies, of which 41 were for purposes of nursing care and 99 for instruction. One staff conference was held, one operation was attended, and the nurses were in attendance at the Blood Donors' Clinic on one evening.

The full cost of Victorian Order services was received in 142 of all the visits made, and in 100 cases part-payment was received. There were 40 free bedside visits, 20 visits made to Metropolitan policy holders, and the remainder was represented by visits of a non-chargeable, educational nature.

Would Encourage Plowing Matches

TORONTO, Feb. 9.—Because wartime food needs require knowledge of better cultivation methods essential to increased production, plowing matches should continue to be held in wartime, it was stated yesterday by Senator J. J. Duffus, Peterborough, at the Ontario Plowmen's Association convention here.

"I am not convinced that the cancellation of the international plowing match was an advantage and I believe more has has been lost than gained," said Senator Duffus. "Too often plowing is done in such a manner as to constitute abuse of the soil. That is a potent reason why plowing matches should be continued and in increasing numbers."

J. A. Carroll, association secretary-manager, referred to criticism of plowing matches which claimed that the time employed in plowing small patches was not justified. He said this criticism was irresponsible and the merit in soil-turning did not lie in speed.

More Supplies

TORONTO, Feb. 9 — (C P) — H. H. Bloom, Prices Board Administrator for farm and construction machinery, yesterday told the Ontario Crop Improvement Association in convention here that farm equipment supplies for 1944 would be "80 per cent of the 1940 figure, with repair parts totalling 156 per cent of that year's tonnage."

MORE ABOUT—
Catholic Prelate

Continued from Page 1

Offer No Proof

"The Soviets are right in citing no facts, offering no proofs and giving no references. Not a single document is quoted to sustain their contention. Perhaps in the interval between this and the last blast they learn that the church did not bless either Mussolini or Franco.

"Why does the Soviet want the Vatican shorn of power? Because the Vatican is the only obstacle in Europe to its barbarization by the Soviets.

"Now that Stalin attacks one of the four freedoms, we make use of the fifth freedom—the right to say thanks for showing us the serpent beneath the flower."

MORE ABOUT—
Allied Fliers

Continued from Page 1

Mount Cassino overlooking it, and still cling to the corridor leading to the town.

Allied airmen blasted Nazi troop concentrations, airfields and railyards on a wide front yesterday.

On the 8th Army front a German patrol of 60 men, with weapons including flame throwers, thrust into Allied territory, near Orsogna but Allied forces killed 14 of them and captured six. The rest of the Nazis fled, abandoning their flame throwers. First dispatches did not indicate whether the troops beating back this thrust were Canadian or other units of the British 8th Army. A Canadian corps holds the right flank of the 8th Army's front, running inland from the Adriatic to the mountains of Central Italy.

In addition to the air blows at Cisternia, the Allies bombed railyards at Siena, north of Rome.

Allied warships joined the assault, bombarding Formia, on the Gulf of Gaeta below the bridgehead and blowing up an ammunition dump.

Heavy bombers blasted railyards at Verona and Prato and airfields at Tarquina and Vitero, while fighter-bombers lashed at shipping off the Dalmatian coast.

The communique said medium bombers poured tons of explosives on Cisterna in morning and afternoon raids, demolishing buildings in which the Germans had concealed tanks and guns. Returning fliers said the bombs flattened a large part of the town, which is the main German strongpoint of their line facing the bridgehead.

Nazi pressure against the beachhead south of Rome has risen to the highest pitch since the Allies passed over to the defensive last Thursday, but no significant change in position were noted in field dispatches last night after tank-supported German infantry attacks developed against British and American lines.

Meantime on the main 5th Army front to the south-east the Germans still remained in control of three-fourths of shattered Cassino, although Reuters News Agency reported last night that United States forces gained an edge of the town. Action on the 8th Army front farther east remained confined to patrol activity.

MORE ABOUT—
Kirvoi Road

Continued from Page 1

The dispatch said German captives looked ridiculous in their snow coats with sweat rolling down their faces as they trudged to the rear.

Nikopol was taken only after the bitterest house-to-house fighting, front dispatches reported. Stores of booty were abandoned by the enemy and a Russian communique said "the victory has returned to the country one of the largest industrial centres of the Ukraine."

German prisoners were quoted by the communique as saying that Hitler had ordered the Nikopol bridgehead to be held at all costs. Formidable defences in depth, dominated by heights manned by powerful siege guns, were blasted by the Russian onslaught.

Reporting the bridgehead victory, the communique said the Russians "dismembered enemy troops into sections and....routed seven divisions. A large group of Germans was driven to the Dnieper and completely wiped out."

Forty other towns were captured in the Russian drive, which liquidated the tip of the German army's easternmost position in Russia.

As Gen. Malinovsky's army converged on Krivoi Rog from Apostolovo, 22 miles away, other Russian forces under Gen. Nikolai Vatutin and Gen. Ivan S. Konev were steadily crushing the remnants of 10 German divisions trapped near Cherkasy 65 miles further north.

On the Baltic front, Russian troops under Gen. Leonid A. Govorov were driving on the big German defence stronghold of Luga, on the Leningrad - Pskov - Warsaw railway. The Soviet communique said they had advanced 10 miles in the past 24 hours against strong enemy resistance. Further south several towns fell to Gen. M. M. Popov's forces in the Novosokolniki area.

The Nazi-controlled Scandinavian telegraph bureau hinted in dispatches from the Estonian capital of Reval that the Germans expected Govorov to by-pass Narva, and the Germans were reported to have already evacuated the towns of Vinnistu and Pharispea on the Gulf of Finland.

Bus Passenger Hurt

LINDSAY, Feb. 9 (ENS)—Mrs. J. Whyte of Toronto received facial lacerations when the Lindsay to Toronto bus crashed into a telephone post here. The bus driver lost control on an icy street and the vehicle slid down Mill street into the telephone pole with sufficient force to snap it off breaking the window by which Mrs. Whyte was seated.

Lions Are Told Nationalism Is Dangerous

Canada has a great opportunity to draw together the United States and the British Empire into a world organization of peace and goodwill provided she does not act in a spirit of selfish nationalism, it was said by T. J. Carley, K.C., in an address to the Lions Club.

Speaking on the subject of "Canada and its Problems," Mr. Carley stated that Canada should develop a lively interest in international affairs in order that she may indeed become what Prime Minister Churchill has described as "The Linchpin of Peace," binding together in mutual goodwill and understanding the Empire and the United States, and ready to play a significant part in preserving world peace and world trade."

He reviewed the trend of relations in recent years between Canada and the nation to the south, emphasizing tariff changes and closer industrial relations that have grown out of the war. The scale of tariffs that used to be imposed had been reduced in 1937, and now tariff on defence materials had been removed, with the States spending large sums of money in this country, such as was the case with the Alaska highway and military airlines.

Trade Grows

Growth of Canada's export and import trade were pointed up by Mr. Carley, who showed how exports had risen from 380 million dollars in 1939 to 885 million in 1942. A corresponding increase was also noted in imports, with one billion, 300 million in 1942 as against 496 million the year the war began.

Referring to the statement of General Eisenhower that the war would be over in Europe in 1944 on the consideration that everyone do his utmost at his own particular job, the speaker gave some time to discussing several of the problems whose solution would be imminent when the fighting stopped. What Canada can do in regard to social security he believed would largely depend on what place the country holds with other nations after the war; and any plans for large-scale immigration would have to face the fact that very few immigrants could be expected from the British Isles. There, Mr. Carley said, manpower would be needed for protection and all the brains available could be used in rebuilding and reconstructing national life from the damage that war had wrought.

He expressed emphatically a warning against two lines of harmful thinking which, he said, a number of Canadians are prone to. These were extreme nationalism, and on the other hand extreme colonialism, which was the view that nothing done in Canada by Canadians was, or could be, right.

Stan Darling introduced the speaker and the vote of thanks was moved by J. E. Girven.

Good Friday Services Planned By Ministers

The February meeting of the Peterborough Ministerial Association was held in the Y.M.C.A. on Monday. Those present were Dr. E. W. Young chairman, Revs. F. W. Craik, W. A. Filer, B. E. Dawson, H. J. Mahoney, Clayton Kidd, E. J. Whan, H. L. Roberts, Majors R. Bamsey and John C. Wood.

Several matters of interest were discussed including a review of the Week of Prayer services. Arrangements were made to hold services on Good Friday at 10:30 a.m.

Major John C. Wood, the new pastor of the Salvation Army Temple, was welcomed to the association. The secretary was instructed to send a letter of commendation to the Examiner for their comprehensive reports of the Week of Prayer services. Dr. E. W. Young was appointed representative to the executive of the Victorian Order of Nurses.

Rev. Clayton Kidd gave an illuminating address on "The Minister as a Shepherd." He compared the function of the shepherd as outlined in Ezekiel 34, Psalm 23, and Jesus' command to Peter in John 21. The true shepherd must possess three qualifications—(a) to feed his sheep, (b) to minister to the diseased and the broken-hearted, (c) to seek those who are lost or have been driven away from the fold.

It's DIFFERENT! Mildly medicated super-soft talc with fragrant Oriental bouquet. Nothing quite like it. Buy today! CUTICURA TALCUM POWDER

Piles—Get Relief Now

Millions of sufferers in the last 30 years have found a way to get quick relief from the itching and smarting of piles. They use a delightful cooling, soothing and astringent formula—Peterson's Ointment. No wonder one suffer writes, "The itchwonder one sufferer writes, "The itching and smarting were relieved, and I slept all night. Peterson's Ointment is marvelous." 50c a box, all druggists. Money back if not delighted.

ITCH STOPPED QUICKLY Use D.D.D.

Cheese, Produce and Livestock

TORONTO LIVESTOCK.

TORONTO, Feb. 9 (CP)—Cattle trade was slow with prices steady on all grades but weighty steers up to mid-session on the livestock market here today. Weighty steers were on a few sales 25 to 35 cents lower for the week at $11.25-$12.50. Butcher steers and heifers were $10-$11.75, butcher cows $7-$9, canners downward to $5, bulls $7.50-$8.75 and fed yearlings $11.50-$13.25.

Veal calves were strong at $16.50-$17 for choice with other grades downward to $11.

No good lambs were offered. Common to medium lambs were $5-$12.

Sheep were $3-$6 on a few sales.

Hogs sold at $17.15 dressedweight and sows $13 dressed.

Receipts reported by the Dominion marketing service were: Cattle 30,, calves 130, hogs 700, sheep and lambs 60. Unsold from yesterday were 900 head of cattle.

Representative Sales.

Weighty Steers — Elven, 1,260 lbs., $12; 10, 1,112, $11.75; 2, 1,125, $11.65; 6, 1,100, $11.60; 9, 1,070, $11.50 5, 1,170, $11.

Light Steers — Two, 850 lbs., $11.90; 4, 1,040, $11.75; 3, 970, $11.70; 3, 979, $11.65; 3, 850, $11.50; 8, 860, $11.25; 13, 900, $11; 7, 920, $10.50; 3, 870, $10.

Cows — Ten, 1,120 lbs., $9; 6, 1,200, $8.75; 9, 1,160, $8.50; 4, 1,180, $8; 6, 1,220, $7.75; 4, 1,120, $7.50; 3, 1,200, $7; 2, 1,305, $6.50; 2, 1,110, $6.25; 4, 1,040, $6; 2, 1,270, $5.75; 6, 1,030, $5.50, 3, 830, $5.

Fed Yearlings — Nine, 660 lbs., $13; 2, 650, $12.75; 3, 620, $12.50; 8, 620, $12; 9, 660, $11.75.

Veal Calves — Eighteen, 240 lbs. $17; 1, 240, $16.75; 62 210 $16.50; 27, 188, $16, 6, 220, $15; 9, 150, $14; 7, 120, $13; 4, 120, $12; 1, 100, $11.

Lambs — Three, 82 lbs., $13; 4, 80, $12.50; 48, 92, $12; 10, 89, $11; 46, 80, $9; 3, 63, $8.

TORONTO FRUIT.

TORONTO, Feb 9— (C P) — Wholesale fruit and vegetable prices were unchanged here to-day.

MONTREAL LIVESTOCK.

MONTREAL, Feb. 9 — (CP). — Livestock receipts: Cattle 15; sheep and lambs 25; hogs 500; calves 100.

A few common cows $6.25-$7. Lambs mostly $10 for ungraded lots. Hogs $17.15 dressed. No demand for sows.

Veal calves $15-$16 for medium to choice, with common lights down to $11. Grass calves $6-$8 according to quality.

MONTREAL PRODUCE.

MONTREAL, Feb. 9 — (C P) — Canadian Commodity Exchange butter and eggs prices unchanged.

TORONTO PRODUCE.

TORONTO, Feb. 9 — (CP) — Egg and butter prices in the spot market here to-day as reported by the Dominion Department of Agriculture follow:

Eggs: Wholesale to retail, A large 37c, A medium 35c, A pullet 30c, B 31c-33c, C 29c-30c, country shippers paid for graded eggs, cases free, A large 35c, A medium 33c, A pullet 27c, B 30c, C 27c.

Butter: First grade solids 35c, second grade solids 33½c-34c.

TORONTO HOGS.

TORONTO, Feb. 9 —(C P) — Prices were unchanged at bacon-hog markets reporting early to-day.

Dressedweight: Barrie, London and Stratford $17 delivered, Chatham $16.40 plus transportation, Hamilton $17.05 delivered, Hull $16.95 delivered.

WINNIPEG GRAIN.

WINNIPEG, Feb. 9 — (CP). — Lack of aggressive support and a lower trend at Chicago brought rye futures into lower ground yesterday on the Winnipeg Grain Exchange. Closing quotations were down ⅝ to ½ cent.

Other dealings on the exchange were featured by the purchase of 250,000 bushels of No. 1 Northern wheat by the United Kingdom.

Pte. Stanley James Wounded In Italy

With the 8th Army dealing out heavy blows, the Hastings and Prince Edward Regiment is still in action and word has been received that Pte. Stanley James, son of Mr. and Mrs. Orval James, 268 Aylmer street, was wounded January 30.

Enlisting with the Prince of Wales Rangers (C.A.), Pte. James transferred and went overseas with a reinforcement unit. He has fought in both Sicily and Italy and before enlisting he worked on a farm near Little Britain. A brother, Stoker 1-C Leonard James, is with the R.C.N.V.R. at Kingston.

Hog Quotations In Peterborough

WEDNESDAY, FEBRUARY 9.

Hogs: $16.40 plus transportation.
Sows: $12.25 plus transportation.

Eggs: A large 31c; A medium 29 cents; A pullet 23c; B grade 26c; C grade 23c.

Chickens: Milk-fed A 31c; milk-fed B 29c; Select A 29c; grade B 27c; grade C 23c.

Young turkeys: Grade A 38c; grade B 36c.

Cream: Special 46c; No. 1 45c; No. 2 42c (including Government bonus.) If delivered 2c extra.

The Quaker Oats Company quotes Ontario Winter Wheat No. 1, $1.10; No. 2, $1.10; No. 3, $1.08; milling oats 62c; buckwheat 68c.

Girl Recruits Get $1.05 While Waiting

OTTAWA, Feb. 9 (CP) The Defence Department announced today a pre-enlistment allowance of $1.05 a day will be paid all volunteers for the Canadian Women's Army Corps from the time of arrival at a reception centre until attestation or rejection.

The allowance equals the basic rate of pay for C.W.A.C. privates, and puts women on an equal footing with servicemen, who have been receiving a pre-enlistment allowance.

Under the ruling, transportation from the applicant's home to the reception centre will be furnished and meals provided en route. Meals and lodging, or an allowance to cover these items, will also be provided while the recruit is at the reception centre. These benefits apply whether or not the application is accepted.

If accepted, the recruit may, following attestation, be given a brief leave without pay, in which case she will be furnished with a return trip travel warrant.

Lumbo Belts

FOR LUMBAGO

Lumbago or Chronic Weak Back is very successfully treated with the support of a new style LUMBO-BELT (Sacro-Iliac).

This corrective garment immediately relieves the overtaxed back muscles at the base of the spine providing wonderful support, comfort, and renewed body health.

LUMBO-BELTS are designed for Male and Female use, and are provided in all sizes.

If you suffer constantly from the aches and pains of Lumbago or a Weak Back, complete relief is yours for the asking.

Act To-day. Get further information about LUMBO-BELTS at

Miller's Drug Store
394 Charlotte St. at Downie
DIAL 8734 for Fitting Appointment.

Silverwood's Homo Milk
Good Milk in its best form for benefitting children.

"I'm my own boss now!"

Every business started as an idea in the mind of some individual. Every shop—every farm — every factory — every worthwhile enterprise from banks to movie theatres, came into being because some individual had faith in an idea and the courage to back it.

Every Canadian has this right . . . the right to build his future in his own way—to go into business for himself if he chooses—and to reap the reward of his enterprise. So it has always been. That is the very essence of our free way of life, the solid foundation of our greatness as a nation.

What is PRIVATE ENTERPRISE? It is the natural desire to make your own way, as far as your ability will take you; an instinct that has brought to this continent the highest standard of life enjoyed by any people on earth. It is the spirit of democracy on the march.

THE ROYAL BANK OF CANADA

5 Young People Charged With Car Theft

COBOURG, Feb. 9 — (ENS) — James Dillinger, age 19; William Shannon, aged 18; Patrick Kelly, age 17; Dorothy Saylors, age 17, Therese Dick, age 17 all of Toronto, appeared in police court yesterday on a charge of stealing a car on January 25th in Clarke Township, the property of Cecil Burley of Newtonville.

Kelly pleaded guilty while the others entered a plea of not guilty, all electing trial by magistrate. The five, along with Frank J. Sweeney, were arrested on January 25 at Deseronto by Chief E. Langton, while they were sitting in their parked car. After being removed to the jail, the six prisoners made an escape while in an outer room of the jail, all being recaptured with the exception of Sweeney.

Cecil Burley, garage owner of Newtonville, testified that during the night of January 24th someone entered his garage via a window and opened the doors, taking a 1937 Pontiac coach belonging to him. Chief Langton of Deseronto told the court that at 1.30 p.m. he found a car parked near the town with six people in it identifying the five in court as being in the car. At that time he didn't know it was a stolen car but took the six to the jail for questioning. Patrick Kelly had been in the driver's seat when he came upon the car, the chief stated.

Second statement.

Provincial Constable J. B. Driscoll of Belleville, testified that he questioned the five at Belleville and got statements from them, which they later repudiated and new statements were taken. In the second statements, the five said that Kelly and Sweeney had stolen the car at Newtonville after the car in which they had driven from Toronto, broke down at Newtonville.

Provincial Constable William Thompson of Bowmanville said that he found an abandoned car near the garage from which Burley's car was stolen. In the ditch was a soldier's pay book which had been partially destroyed, and piecing it together he found that it had been owned by Frank J. Sweeney.

The two girls swore that they had been picked up in Toronto by the three boys now in court and that a fourth bay, whom they knew as "Baldy" had been driving the car. They admitted that their first statements to the police were incorrect and that the real story was that "Baldy" and Kelly had stolen the car.

Magistrate R. B. Baxter dismissed the charge against the two girls and reserved his decision in connection with the charges against the three boys, remanding them for one week.

Council Pleased With Road Work

CAMPBELLFORD, Feb. 9 (ENS) —Final completion of work on County Road No. 30 drew a note of appreciation from harassed members of the Seymour council at their meeting Monday afternoon. Known to Seymour residents as the English Line, its condition raised a storm of criticism at the December meeting of the Counties Council, following reports that the road, which had been under repair since November 15, was impassable as late rains bogged down vehicles attempting to use it.

Now in good condition, after the Counties Road Commission had taken the rap, Seymour councillors felt it was time to voice their feelings and in consequence authorized the clerk to write a letter of appreciation to the Harvey Construction Co. for their work on the road.

Reeve William A. Rowe presided for the session and he and the clerk were given routine authority to sign a petition requesting the statutory grant from the department of Highways. The following accounts were passed:—Fred Hay, sheep killed, $13; J. H. McArthur, sheep killed, $110; W. A. Wynn Estate, sheep valued, $3.90; Bell Telephone $3.21; Counties' Treasurer, charity, $8.75; Campbellford Herald, printing, $4.25; Percy Telephone $457.85; W. Stephens, registrations and telephone collections, $21.34; Municipal Finance Association, $5; D. T. Petherick, clerical assistance $5; D. T. Petherick road supt., $11.70; J. Macoun, labor, $4.50; F. Dorrie, cutting brush $4.40; Murray Petherick, cutting brush, $6; W. Thain, labor, $1.30.

Poultry Meetings Are Being Planned

COBOURG, Feb. 9 —(ENS) — Agricultural representative Ralph C. Banbury is planning a series of poultry meetings for Northumberland County, to be held during the week of February 14th as follows:

Wooler Hall, 2.00 p.m. on February 15th; Warkworth Hall, 8.00 p.m. February 15th; Grafton Hall, 2.00 p.m. February 16th; Coldsprings Hall, 8.00 p.m. February 16th; Campbellford Library, 2.00 p. m., February 17th; Harwood Hall, 8.00 p.m. February 17th; Roseneath Township Hall, 2 p.m. February 18.

J. E. Bergey of the Poultry Dept. Ontario Agricultural College, will be the speaker. Emphasis will be placed on baby chicks and laying hens but turkeys and other fowl will be considered. The programme will be supplemented by a set of slides "Profitable Poultry Keeping" which should be of interest to those in attendance.

Double-duty

NIAGARA FALLS, N.Y., Feb 9—(AP).—"Just to see what would happen, women assembly line workers at Bell Aircraft Corp. pasted $18 on the skeleton fuselage of an Atracobra P-39 for smokes - for - soldiers' fund. Six days later when the plane rolled off the line it bore contributions ranging from pennies to a $100 bill and totalling more than $4,000.

Cheese Making Shows Drop Of 186,217 Lbs.

CAMPBELLFORD, Feb. 9 (ENS) —The Trent Valley Cheese and Butter Company, largest manufacturers of cheddar cheese in Northumberland County reported a drop of 186,217 pounds of cheese in their annual statement of 1943. This decline was the result of some 2 million pounds less of milk being delivered to the factory which operated for but 7 months last year though it is completely equipped for winter manufacture. The average number of patrons, who live within a fifteen-mile radius of the plant, was 85 during the summer months but this figure swelled to 125 during December, when most other plants had discontinued for the season.

According to the statement presented by Secretary M. H. West, a total of 3,853,570 pounds of milk were used in the manufacture of 331,174 pounds of cheese for an average of 11.63. Fat totalled 123,521 pounds, making 2.68 pounds of cheese for every pound. The average butterfat content of the milk was 3.2 per cent while the value of butter fat from cheese averaged 47.41 cents; from whey buttter, 1.65 cents; from bonus, 5.36 cents; from the quality premium 1.99; to make the total average value of butterfat 56.41 cents.

Gross Receipts

In all the Company grossed $80,214.56 of which $65,847.17 was from cheese alone; $2,891.10 from whey butter; $6,623.48 Provincial bonus; $2,462.25 premium on quality; $2,390.56 milk subsidy. With production costs deducted this meant patrons got an average of $1.80 per hundred pounds of milk.

During the business of the meeting, for which President G. G. Stephens presided, members voted to have the Company purchase the new filter disc strainers for all patrons. W. J. Moore, dairy instructor, Peterborough, spoke on the sediment testing done last season and other matters of interest to the producers.

Officers or 1944 were named as follows—President, G. G. Stephens, Secretary, M. H. West; Auditors, Owen Clark; Directors, W. F. Scott, Walter Scott, Henry Forestell, Charles Ross, David Meiklejohn.

Charged With Failing To Pay Insurance

COBOURG, Feb. 9 — (EUS) — Firts case of its kind in Cobourg, James Gillard was charged in police court, yesterday, with breach of the Unemployment Insurance Act and the case was adjourned until Febuary 15. The charge was laid by Edgar Lewis Horning of Peterborough, and read as follows:

"That James Gillard of the town of Cobourg, Province of Ontario, did employ in the said town of Cobourg, Mrs. Lillian Pickford, in insurable employment as defined by the Unemployment Insurance Act, 1940, during a period of 27 weeks, from July 1st, 1941 to January 3rd, 1942, and during a further period of 81 weeks from January 5, 1942, to July 24th, 1943, and did fail or neglect to pay unemployment insurance contributions in respect of the employment of the said Mrs. Lillian Pickford in the amount of $12.34, being 46 cents per week for the first period mentioned and in the amount of $41.31, being 51 cents per week for the second period mentioned, in each case within 72 hours after Saturday of each week respectively, the day on which wages became payable to the said Mrs. Lillian Pickford for the said periods, as required by the Unemployment Insurance Act, 1940, and subsection 2 of Section 6 of the Regulations dealing with contributions approved by Order-in-Council P. C. 3581, dated May 23rd, 1941, as amended, and did thereby commit offences against the said Act, as regulations made thereunder."

St. John's Y.P.U. Meets

CAMPBELLFORD, Feb. 9 (ENS) —The topic, "Right or Wrong," taken by Miss Esma Cole, and presented in the form of a quizz formed an interesting feature of the weekly gathering of St. John's Y.P.U. Monday evening. Misses Connie McKelvie and Esma Cole were in charge of the meeting and they were assisted during the worship service by Miss Helen Keller. Miss Ruth Rutledge contributed a piano solo and encore to the program and the meeting concluded with games.

GIVEN REMAND.

COBOURG, Feb. 9 —(ENS) — Paul Eugene Laprade of Bowmanville, formerly of Quebec, was remanded until Friday of this week when he appeared in police court yesterday on a charge laid by Constable D. Herbert of the R. C. M. P. He was charged with failing to keep his divisional registrar informed of his change of address during the period of April 20, 1942, to January 20, 1944.

NEILL'S

READ EVERY ITEM
AND IF YOU NEED SHOES
SHOP NOW—SHOP EARLY

1944 VICTORY VALUES

—For Men
—For Women
—For Children
—For the Entire Family

Save You Money!

300 Pairs Women's Smart Spring Style Shoes
Many of these have just come in.
Reg. to $5.00
2.95
Widths AA to C. Sizes to 9 in the lot. Black, Brown, Blue, Suede, Kid, Kip. High or Cuban heels

200 PAIRS
THE NEW "Espadrille"
(Laces around the ankle)
Brown leather—loafer heels A & C widths—Size 4 to 8
Reg. 3.50
2.99

300 PAIRS
MEN'S OXFORDS
Goodyear Welt
Black or Brown Kid, Calf or Kip
REG. 4.00 and 4.50 — 3.79
REG. 5.00 and 5.50 — 4.79
REG. 6.00 and 6.50 — 5.79
Sizes 6 to 11 in each group—B to EEE widths in the lot.

150 PAIRS

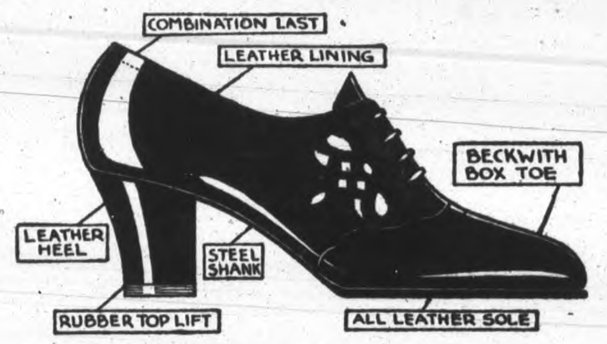

ARCH-COMFORT SHOES
Soft kid uppers, leather sole and rubber heels. Sizes to 9. A-C-E widths.
2.99

100 PAIRS
CHILDS' & MISSES' OXFORDS
BLACK or BROWN ROOMY FITTING
Sizes 8 to 10½ 1.69
Sizes 11 to 3 .... 1.89

Misses' High-Grade Shoes
Straps and gores. First quality bend leather soles. Sizes 11 to 2. Widths B-D. Regular 3.50 — 2.89

400 PAIRS
SMART
BEDROOM SLIPPERS
Reg. 1.00 Chenille and other fabrics — 79c
LEATHER and LEATHERETTE
Reg. to 1.35 and 1.50 — 99c
Sizes 4 to 8 in both groups

OTHER NEILL VICTORY VALUES

300 Pairs Growing Girls' Leather Oxfords .... Black or Brown—Sizes 4 to 8	1.89
100 Pairs Boys' Black Boots & Black or Brown Oxfords Sizes 1 to 5½. Also 2.75	2.95
100 Pairs Growing Girls' Brogues .... Black or Brown—A and C Widths. Sizes 4 to 9	2.99
50 Pairs Women's Wartime Style Overshoes Reg. 3.75 Shoe Velvet or Jerseyette. Sizes 4 to 9	1.99
300 Pairs Men's Black or Brown Leather Oxfords ... Some Genuine Goodyear Welts in This Lot. Sizes 6 to 11	2.95
100 Pairs Men's Lightweight Factory Boots .... Bend Leather Soles. Sizes 6 to 11	3.75
Women's Winter Overshoes	1.95

100 PAIRS
MEN'S STURDY WORK BOOTS
FOR FARM OR FACTORY
With Outside Counter or toe cap.
Sizes 6 to 12

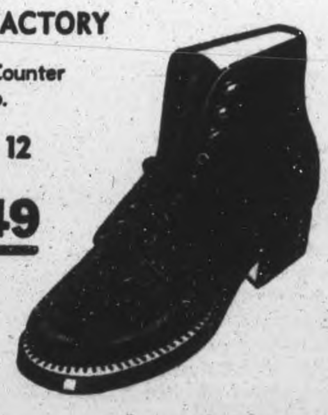

3.49

NOTE—Saturday Store Hours, 9 a.m. to 9 p.m.

350-354 GEORGE ST. PHONE 8493

R. NEILL, Ltd.

14 SHOE STORES IN ONTARIO

5 Young People Charged With Car Theft

COBOURG, Feb. 9 — (ENS) — James Dillinger, age 19; William Shannon, aged 18; Patrick Kelly, age 17; Dorothy Saylors, age 17, Therese Dick, age 17 all of Toronto, appeared in police court yesterday on a charge of stealing a car on January 25th in Clarke Township, the property of Cecil Burley of Newtonville.

Kelly pleaded guilty while the others entered a plea of not guilty, all electing trial by magistrate. The five, along with Frank J. Sweeney, were arrested on January 25 at Deseronto by Chief E. Langton, while they were sitting in their parked car. After being removed to the jail, the six prisoners made an escape while in an outer room of the jail, all being recaptured with the exception of Sweeney.

Cecil Burley, garage owner of Newtonville, testified that during the night of January 24th someone entered his garage via a window and opened the doo: taking a 1937 Pontiac coach belonging to him. Chief Langton of Deseronto told the court that at 1.30 p.m. he found a car parked near the town with six people in it identifying the five in court as being in the car. At that time he didn't know it was a stolen car but took the six to the jail for questioning. Patrick Kelly had been in the driver's seat when he came upon the car, the chief stated.

Second statement.

Provincial Constable J. B. Driscoll of Belleville, testified that he questioned the five at Belleville and got statements from them, which they later repudiated and new statements were taken. In the second statements, the five said that Kelly and Sweeney had stolen the car at Newtonville after the car in which they had driven from Toronto, broke down at Newtonville.

Provincial Constable William Thompson of Bowmanville said that he found an abandoned car near the garage from which Burley's car was stolen. In the ditch was a soldier's pay book which had been partially destroyed, and piecing it together he found that it had been owned by Frank J. Sweeney.

The two girls swore that they had been picked up in Toronto by the three boys now in court and that a fourth bay, whom they knew as "Baldy" had been driving the car. They admitted that their first statements to the police were incorrect and that the real story was that "Baldy" and Kelly had stolen the car.

Magistrate R. B. Baxter dismissed the charge against the two girls and reserved his decision in connection with the charges against the three boys, remanding them for one week.

Council Pleased With Road Work

CAMPBELLFORD, Feb. 9 (ENS) —Final completion of work on County Road No. 30 drew a note of appreciation from harassed members of the Seymour council at their meeting Monday afternoon. Known to Seymour residents as the English Line, its condition raised a storm of criticism at the December meeting of the Counties Council, following reports that the road, which had been under repair since November 15, was impassable as late rains bogged down vehicles attempting to use it.

Now in good condition, after the Counties Road Commission had taken the rap, Seymour councillors felt it was time to voice their feelings and in consequence authorized the clerk to write a letter of appreciation to the Harvey Construction Co. for their work on the road.

Reeve William A. Rowe presided for the session and he and the clerk were given routine authority to sign a petition requesting the statutory grant from the department of Highways. The following accounts were passed:—Fred Hay, sheep killed, $13; J. H. McArthur, sheep killed, $110; W. A. Wynn Estate, sheep valued, $3.90; Bell Telephone $3.21; Counties' Treasurer, charity, $8.75; Campbellford Herald, printing, $4.25; Percy Telephone $457.85; W. Stephens, registrations and telephone collections, $21.34; Municipal Finance Association, $5; D. T. Petherick, clerical assistance $5; D. T. Petherick road supt., $11.70; J. Macoun, labor, $4.50; F. Dorrie, cutting brush $4.40; Murray Petherick, cutting brush, $6; W. Thain, labor, $1.30.

Poultry Meetings Are Being Planned

COBOURG, Feb. 9 —(ENS) — Agricultural representative Ralph C. Banbury is planning a series of poultry meetings for Northumberland County, to be held during the week of February 14th as follows:

Wooler Hall, 2.00 p.m. on February 15th; Warkworth Hall, 8.00 p.m. February 15th; Grafton Hall, 2.00 p.m. February 16th; Coldsprings Hall, 8.00 p.m. February 16th; Campbellford Library, 2.00 p. m., February 17th; Harwood Hall, 8.00 p.m. February 17th; Roseneath Township Hall, 2 p.m. February 18.

J. E. Bergey of the Poultry Dept. Ontario Agricultural College, will be the speaker. Emphasis will be placed on baby chicks and laying hens but turkeys and other fowl will be considered. The programme will be supplemented by a set of slides "Profitable Poultry Keeping" which should be of interest to those in attendance.

Double-duty

NIAGARA FALLS, N.Y., Feb 9—(AP).—"Just to see what would happen, women assembly line workers at Bell Aircraft Corp. pasted $18 on the skeleton fuselage of an Airacobra P-39 for smokes - for - soldiers' fund. Six days later when the plane rolled off the line it bore contributions ranging from pennies to a $100 bill and totalling more than $4,000.

Cheese Making Shows Drop Of 186,217 Lbs.

CAMPBELLFORD, Feb. 9 (ENS) —The Trent Valley Cheese and Butter Company, largest manufacturers of cheddar cheese in Northumberland County reported a drop of 186,217 pounds of cheese in their annual statement of 1943. This decline was the result of some 2 million pounds less of milk being delivered to the factory which operated for but 7 months last year though it is completely equipped for winter manufacture. The average number of patrons, who live within a fifteen-mile radius of the plant, was 85 during the summer months but this figure swelled to 125 during December, when most other plants had discontinued for the season.

According to the statement presented by Secretary M. H. West, a total of 3,853,570 pounds of milk were used in the manufacture of 331,174 pounds of cheese for an average of 11.63. Fat totalled 123,521 pounds, making 2.68 pounds of cheese for every pound. The average butterfat content of the milk was 3.2 per cent while the value of butter fat from cheese averaged 47.41 cents; from whey buttter, 1.65 cents; from bonus, 5.36 cents; from the quality premium 1.99; to make the total average value of butterfat 56.41 cents.

Gross Receipts

In all the Company grossed $80,214.56 of which $65,847.17 was from cheese alone; $2,891.10 from whey butter; $6,623.48 Provincial bonus; $2,462.25 premium on quality; $2,390.56 milk subsidy. With production costs deducted this meant patrons got an average of $1.80 per hundred pounds of milk.

During the business of the meeting, for which President G. G. Stephens presided, members voted to have the Company purchase the new filter disc strainers for all patrons. W. J. Moore, dairy instructor, Peterborough, spoke on the sediment testing done last season and other matters of interest to the producers.

Officers or 1944 were named as follows—President, G. G. Stephens, Secretary, M. H. West; Auditors, Owen Clark; Directors, W. F. Scott, Walter Scott, Henry Forestell, Charles Ross, David Meiklejohn.

Charged With Failing To Pay Insurance

COBOURG, Feb. 9 — (EUS) — Firts case of its kind in Cobourg, James Gillard was charged in police court, yesterday, with breach of the Unemployment Insurance Act and the case was adjourned until Febuary 15. The charge was laid by Edgar Lewis Horning of Peterborough, and read as follows:

"That James Gillard of the town of Cobourg, Province of Ontario, did employ in the said town of Cobourg, Mrs. Lillian Pickford, in insurable employment as defined by the Unemployment Insurance Act, 1940, during a period of 27 weeks, from July 1st, 1941 to January 3rd, 1942, and during a further period of 81 weeks from January 5, 1942, to July 24th, 1943, and did fail or neglect to pay unemployment insurance contributions in respect of the employment of the said Mrs. Lillian Pickford in the amount of $12.34, being 46 cents per week for the first period mentioned and in the amount of $41.31, being 51 cents per week for the second period mentioned, in each case within 72 hours after Saturday of each week respectively, the day on which wages became payable to the said Mrs. Lillian Pickford for the said periods, as required by the Unemployment Insurance Act, 1940, and subsection 2 of Section 6 of the Regulations dealing with contributions approved by Order-in-Council P. C. 3581, dated May 23rd, 1941, as amended, and did thereby commit offences against the said Act, as regulations made thereunder."

St. John's Y.P.U. Meets

CAMPBELLFORD, Feb. 9 (ENS) —The topic, "Right or Wrong," taken by Miss Esma Cole, and presented in the form of a quizz formed an interesting feature of the weekly gathering of St. John's Y.P.U. Monday evening. Misses Connie McKelvie and Esma Cole were in charge of the meeting and they were assisted during the worship service by Miss Helen Keller. Miss Ruth Rutledge contributed a piano solo and encore to the program and the meeting concluded with games.

GIVEN REMAND.

COBOURG, Feb. 9 —(ENS) — Paul Eugene Laprade of Bowmanville, formerly of Quebec, was remanded until Friday of this week when he appeared in police court yesterday on a charge laid by Constable D. Herbert of the R. C. M. P. He was charged with failing to keep his divisional registrar informed of his change of address during the period of April 20, 1942, to January 20, 1944.

The Examiner

The Peterborough Examiner, published each evening by Peterborough Examiner, Limited. Office, Hunter and Water Streets, Peterborough, Ont.

W. RUPERT DAVIES, President
H. L. GARNER, General Manager
G. WILSON CRAW, Managing Editor

Subscription Rates 20c per week in City of Peterborough delivered by carrier; $6.00 per year by mail to outside points.

Members Canadian Press; Audit Bureau of Circulation; Canadian Daily Newspaper Association; Empire Press Union; Ontario Provincial Dailies Association.

TELEPHONE 4641
Private Branch Exchange to all Departments

WEDNESDAY, FEBRUARY 9, 1944

Family Court For Peterborough?

The suggestion has been made in several quarters that a Family Court would fill a want which has become apparent in our growing city. A Family Court is a place for the settlement of small differences and for the control of small offences, including those which are proper to a Juvenile Court; a Family Court, indeed, includes a Juvenile Court within itself.

* * *

The magistrate's court in a city of this size is a busy place, and it has not the time for disputes and charges which are, from a purely legal point of view, trivial. The local magistrate enjoys a high reputation and his court is distinguished for its scrupulous attention to matters of law and procedure. But he should not be burdened with cases which do not strictly come within his province, and which require a sociological, rather than a legal, solution. In a magistrate's court the charge must be definite, and someone must plead either Guilty or Not Guilty; but there are many cases in which guilt is either small, or about equally shared by plaintiff and defendant, and these cases need slow and patient unravelling. They are properly concluded by good advice, rather than by a sentence or a dismissal. They should not be added to the work of a busy magistrate. The proper place for them is a Family Court.

* * *

Disputes between husband and wife, cases of neglect to children, cases in which children are out-of-hand, cases of juvenile delinquency — these can all be handled in a Family Court and advice, caution, probation or commital to a corrective institution can be meted out there. These problems cause real distress, and they need careful arbitration by someone trained for the job. The formality and the legal machinery of a magistrate's court are ill-adapted to their nature.

* * *

A Family Court for Peterborough might be gained in one of two ways. The Council might apply to the Lieutenant-Governor in Council to appoint a Judge for such a court in this city, and might recommend someone for that position; alternatively the County might choose to unite with another county, or two other counties, to maintain a judge for this work, and he could hold his court once a week or so in the principal towns of each county. Peterborough has not, as yet, enough work to keep a Family Court busy in this city, and so perhaps the second plan would be the more satisfactory one. But those who are most familiar with social conditions in this city think that a Family Court is needed here to deal with appropriate cases and we hope that steps will be taken to establish one. Many a case which goes to a Family Court stops there, and many a juvenile delinquent takes the advice which he receives in such a court to heart, and mends his ways. As things stand at present, he is not checked until he is ripe for the magistrate's court, by which time it may be too late to keep him from further serious trouble.

Taxation By Withholding

It has become commonplace to say that the war has forced many things upon us which we would never have accepted in peace. But the war is in its fifth year, and no one can say that the end is in sight yet; therefore we must be careful that the things which were forced upon us by war's exigencies do not become matters of habit. Efficiently simple as some of them are, they are undemocratic and dangerous.

A first-rate summing up of the dangers concealed in one of our wartime short-cuts to efficiency is given in the current issue of the *New Yorker*. This is what it says: "We have given about a year's thought to the withholding principle of taxation (not to be confused with the pay-as-you-go plan) and are now ready with our conclusion. Our belief is that withholding is a bad way to go about collecting tax money, even though the figures may show that it gets results. It is bad because it implies that the individual is incapable of handling his own affairs. The government as much as says: We know that, if left to your own devices, you will fritter away your wordly goods and tax day will catch you without cash. Or it says: We're not sure you'll come clean in your return, so we will just take the money before it reaches you and you will be saved the trouble and fuss of being honest. The implication is an unhealthy thing to spread around, being contrary to the old American theory that the individual is a very competent little guy indeed. The whole setup of our democratic government assumes that the citizen is bright, honest and at least as fundamentally sound as a common stock. If you start treating him as something less than that, you are going to get into deep water, in our opinion. The device of withholding tax money, which is clearly confiscatory, since the individual is not allowed to see, taste or touch a certain percentage of his wages, tacitly brands him as negligent or unthrifty or immature or incompetent or dishonest, or all of those things at once. There is, furthermore, a bad psychological effect in earning money which you never get your paws on. We believe this effect to be much stronger than the government realizes. At any rate, if the American individual is in truth incapable of paying his tax bill by himself, then he should certainly be regarded as incapable of voting all by himself, and the Secretary of the Treasury should accompany him into the booth to show him where to put the X".

We had better think over these words. The efficiency and ease of the present system of tax collection, in which the employer acts as unpaid tax-gatherer for the Government, and the employee works under a perpetual garnishee, may appeal so strongly to Ottawa that there will be a move to continue it indefinitely. The old, troublesome way, with the direct responsibility which it places on the individual, is healthier in the long run.

Simple Aid For Teeth

The Ontario Department of Health has been doing some research in the matter of tooth decay, testing a theory that the presence of fluorine and phosphorus in drinking water tends to check this evil. They now point out that people living in the Ripley district, near Kincardine, keep their teeth many years longer than most of us, and have remarkably few cavities. In Ripley fluorine and phosphorus are present in the normal water supply, and are thus consumed both by drinking and eating home-grown fruits and vegetables. The Department intends to investigate a district north of Belleville where a like condition is said to maintain.

If it can be conclusively shown that fluorine and phosphorus in the water supply check tooth decay it should be possible to put them in all water supplies, and presumably to give the coming generation good strong teeth. What an inestimable advantage that would be! The miseries of toothache, the painful hours with the dentist, and the ills which are attributable to decaying teeth could be avoided, and the acquirement of false teeth, which is a common necessity of middle age, would be rare. Let us hope that subsequent investigation will bear out what is already found, and that the next few years will see these valuable and harmless tooth-preservatives added to every supply of drinking water, as chlorine commonly is today.

NOTE AND COMMENT

What Canada really needs is a Blocbuster.

Perhaps money still talks, but we can't even bend an ear before the tax collector has ours.

The Winnipeg *Tribune's* idea of a supreme optimist is the man who says: "That will be a lesson to them".

A 12 years old girl in Cleveland has represented herself as being 19. She will go on doing that for at least another 18 years.

According to the Encyclopaedia Britannica, conditions favourable to longevity are to be found in Greece and the Balkans. But not just at the moment.

A vegetarian who neither drinks nor smokes recently celebrated his 100th birthday in Oklahoma. It must have seemed much longer.

Newspaper wags all over Canada seem to be making jokes about women's hats these days. Frankly, we don't see anything wrong with the hats. Are we short-sighted, or can it be that our sense of humour has been dulled?

"I am utterly against any attack on youth", says the Bishop of Oregon; "because a girl dresses joyously she is not seeking to ruin men". That is a pleasant change from the gloomy tone which is common in discussing youth.

Education—But For What?

By
SAMUEL MARCHBANKS

A GREAT number of people whose opinions must be respected feel that education during the twentieth century has been a failure; it has attempted to adjust itself to the general revolution taking place in the world, and it has not succeeded. Sometimes the failure is traced to a beginning in the nineteenth century, when education failed to come to grips with the industrial revolution; sometimes it is brought nearer to our own day, and placed in the 20's of this century. But the admission of failure is general. Has anyone been heard to declare that modern education really fits the young for life?

◆ ◆ ◆

THE dispute about education has been more active in the United States than in Great Britain, and some of the discontent of our neighbours has crossed the border to Canada. In Britain the break with the medieval ideal of education has never been complete; in the U.S. the link with that ideal was always weak, and existed only in a few schools and universities on the east coast. More and more the opinion has grown that the lack of a medieval background has allowed American education to drift away from its true course and has allowed fads, vagaries, errors and license disguised as liberty to invade the universities, and to produce a large group of college-bred illiterates. The situation has been reached where the possession of a B.A., or an M.A., or even a Ph.D. does not necessarily imply the possession of a wide general culture or a mind well based on the wisdom of the past. Of what arts are these M.A.'s masters? Of what philosophy are the Ph.D.'s doctors? Can anyone answer both truthfully and proudly?

◆ ◆ ◆

THESE are the problems which have produced Mark Van Doren's book "Liberal Education," which the Oxford Press has recently brought out. Van Doren's book is one which no educator should neglect, and it should be on the book-list also of all Boards of Educaiton. It is a very important book, and its importance will grow as the years pass. Van Doren goes to the root of the educational problem and discusses it in plain words; his style, in fact, is almost Emersonian; every sentence contains an idea, and every idea must be digested before passing on to the next one; he has compressed a great disquisition on a great subject into 178 pages, but there is more sense in them than in a shelf of ordinary books on education.

◆ ◆ ◆

VAN DOREN'S idea of education is both great and simple; he thinks that it should fit the student to live the life of a free man. He does not hold with "education for democracy," though he thinks that everyone should have the same education and that the best; he does not hold with education "for" anything. The acquirement of specific skills is supplementary to education, not its chief end. Van Doren is only able to take this simple view because he is quite sure what he means by the word education; to him it means skill in reading, writing, reasoning and understanding combined with a careful study of great books which have shaped the world's thinking and served as a foundation for our civilization. He has no use for literary men who know nothing about science, or scientists who know nothing of poetry; he wants his historians to be versed in mathematics, and his physicists acquainted with religion: how else, he asks, can they really know anything? His idea of education is frankly medieval, but let no ardent champion of contemporaneity scorn him for that; the Middle Ages produced scholars in its universities who, narrow and foolish though they sometimes were, had a real body of knowledge stored in their heads; can we say the same? Van Doren's medievalism is considerably in advance of our time.

◆ ◆ ◆

THE hope of democracy, says Van Doren, lies in truly Liberal Education. "Democracy wants millions of one-man revolutions, if only because the result might be a nation of persons worth organizing," he says in one place. And in another, "Democracy depends for its life upon the chance that every man will make all the judgments he can. When he falls short of that he gives his government another name. He is no longer at home in the republic of the mind, where, since thought is free and only merit makes one eminent, he is less than a slave." These are matters of the utmost concern today, but few people are debating them. Van Doren quotes Matthew Arnold as saying "Our society is probably destined to become more democratic; who or what will give a high tone to the nation then?" Surely it is the duty of democratic people to see that they do not create an era inferior in tone to an era of aristrocracy? Old as democracy is, the lesson has not yet been learned that freedom for every man brings heavy responsibility for every man, and that he must equip himself to carry his responsibility well. Truly Liberal Education, says Van Doren, will help him in his task all through life, and will teach him to face life, and death, like a man and not like a bewildered, bamboozled child.

Underground

Almost a fourth of the population of Belgium is actively engaged in the underground; the rest are passively doing what they can, according to the chief of the Belgian underground in America.

The underground works along military lines and if one command post is cut off another takes over, the Belgian chief explains. If one man dies there is another to take his place—"the flame never flickers; resistance never ceases."

"Of the armed force, I can assure you it is one of the best small armies in the world. By day, its members are farmers, tradesmen, teamsters. By night, they are mobile, well-equipped troops trained to strike with deadly speed and skill.... Nowhere in the world is there more implacable hatred for the Germans, more determined opposition to them, more intelligent organization to combat them.

"When the hour strikes, you may be confident that courageous Belgians will be waiting to lead your troops to the German strongholds, for every one is known and charted."—Don Eddy, in American Magazine.

The Capitalists

The "capitalist" is also receiving his share of criticism. Who are the capitalists? They are presumably men with money—men who by frugality and enterprise have been able to amass savings, in any quantity. In that event every man who holds a Victory Bond is a capitalist. He's a man who is building up a cash estate, either to extend his business interests at the opportune time, provide for his old age when his earning capacity may be impaired, or to leave a nice nest egg to the members of his family,—all worthy ambitions.—Chatham News.

PERHAPS JOE IS NOT IN A DIPLOMATIC MOOD —By Thomas

LETTER TO THE EDITOR

WHEAT FOR NEEDY LANDS

Editor, Examiner.

Sir,—I notice that you quote a western contemporary (Lethbridge Herald, Alta.) as saying: "But when peace comes, we can only maintain Canadian people at work by producing what we can trade and sell. To the West that means wheat and pork, beef and coal, timber and salmon. Nature has provided that we can produce great surpluses of these commodities over what we use."

As you know, for a variety of causes, already the hog production scale across Canada is out of balance, with 65 out of every 100 of this year's hogs expected to come from western feed-troughs. When, or by what process, this sudden disparity—induced by war and crop failure—is likely to be corrected is beyond my economic knowledge. It may well be that our agricultural economy will never revert to its pre-war status?

Be that as it may, I like to think that one of the earliest effects to flow from "unconditional surrender" of today's foes, will take the form of an increasing tonnage of "world wheat" flowing from lands where it is plentiful to lands where it is scarce. If the United Nations really are determined to factualise the aims of the Atlantic Charter, i.e., giving "access on equal terms to the trade and raw materials of the world" to all nations, this should automatically widen and deepen this international wheat traffic? With universal "security", I see no reason why the populous small countries should continue to try to grow inferior breadgrain at between $2 and $3 per bushel—while far superior wheat is available from the big surplus producing countries at far lower valuations?

My understanding is that, under the terms of the International Wheat Agreement (the second effort!), Canada's quota of the total traffic in world wheat has been set at 40 per cent. In the last pre-war year, this vital traffic in the major cereal had been hammered down, by the fear of today's struggle, to 490 million bushels—as against 890 million bushels a decade earlier, i.e., in 1928. If we are all in earnest about a fairer and better-fed world, I see no reason why we should not aim at getting back, at least, to the 900-million-bushel mark? This would mean 360 million bushels from Canada!

"PAT."

These Weekly Editors

(OTTAWA JOURNAL)

THE editor of the Northern News, published at Kirkland Lake, has had enough kidding. Every time he reads about the editor of a weekly newspaper the implication is always that to hold such a post is to live the quiet life of contemplation. To be truthful, we've always had that idea ourselves, hoping the day after tomorrow to retire and buy some small paper in the sticks and live happily ever after. It would be a healthy life, lots of fresh air by day and no interruptions in our lamp-lit study by night.

But this editor in Kirkland Lake says it's not so. He admits that we city fellers have to stand in line for street cars and hamburgers and beer, but he says our streamlined and frantic lives are nothing at all. We should try sometime, he says, "to put together one whole paper—just once a week."

Here's what it's like:

"There are ads to solicit; any business man in this town knows you can't fix up an ad in a minute—especially with the war to discuss. News items don't whip up from nowhere: each one involves a phone-call or a chat. Copy must be sent up, which takes time, especially when subscribers drop in with a cheery word and perhaps a year's subscription in advance. Pages must be made up, the paper run off, folded and wrapped for mailing. That weekly deadline is far more ominous and relentless than any flashing light for a big-city press run.

"And all this doesn't take in the time involved in bookkeeping, bill-collection, fishing and hunting trips and other positive essentials."

Well, what do you make of that! Here's a man who thinks he's hard-pressed yet his diary-of-the-week says nothing about anything tougher than wrapping papers. Fact is this man's shirking his responsibilities to the world. Take our diary for one day, if you please. We are obliged to wrestle with Lord Halifax's pronouncement and give the world the truth; we have to write comprehensively and with erudition of the Government's plans for the postwar; our military reports have to be boiled down so that we can despatch our decisions to General Eisenhower on what he's to do tomorrow; there's a scolding we've got to give the Viceroy of India about that matter of the native populations that we looked into yesterday after supper; there are 200 unanswered letters in our basket which we must attend to by noon; and—well, you can see the man up in Kirkland Lake's a piker even if we don't mention what we do in the afternoon.

No, brother. You can't frighten us out of that paper-in-the-country dream. The honest sweat and toil of wrapping papers is a noble and rewarding occupation compared to the exhausting mental strain of having to run the universe from a seat in the Capital of this great nation.

Toronto Star and Excess Profits Tax

(KINGSTON WHIG-STANDARD)

IN its issue of Wednesday the 2nd, The Toronto Toronto heads its leading editorial, "Keep the Excess Profits Tax." We must confess that we rubbed our eyes when we read the heading and we rubbed them still harder when we read the article itself. We are forced to one of two conclusions: Either the writer of the article does not understand the present Excess Profits Tax Act, or else The Star is quite indifferent to the fate of those businesses which have found it a heavy burden.

The Toronto Star is a very wealthy organization. It is a large metropolitan newspaper with the largest circulation in Canada. Its profits have no doubt been huge for many years, and it has probably built up large resources. Other businesses have not been so fortunate.

The Excess Profits Tax Act is purely and simply a war measure and nothing else. We are glad to see the James Committee urges its elimination as soon as possible. To keep it in effect for any length of time after the war will probably mean the ruination of thousands of small businesses with resulting loss of opportunities for employment of labour. Where the tax does not bring actual ruin to a business, it will leave it without reserves with which to expand and thus provide employment.

The Act is, in our opinion, misnamed. It should have been called "The Regulation of Profits Act. The word "Excess" is misleading and enables The Star—the sudden convert to Socialism—to say "The very fact that profits are excessive—the word means beyond reason—is sufficient warrant for taxing them heavily." The facts are that the Government fixed profits arbitrarily at the average of the four years 1936-7-8 and 9. No matter whether the profits of a business were huge during those four years—as The Star's probably were—if they remain within the four-year average the owner of the business can still keep 80 per cent of them. If, on the other hand, a business was having a hard time—due to varying causes—during the four-year period and its profits were abnormally low, and if due to the war or good management or some other cause, they exceed the average of the four-year basic period, the Government takes 30 per cent of the average and 100 per cent of any profits above the average, keeping 80 per cent permanently.

In the meantime many businesses have been unable to set aside reserves for new machinery or other vital necessities of business. We are sure The Toronto Star would not have advocated keeping in effect such a punitive measure as the Excess Profits Tax Act during its early days when it was struggling for a foothold in a city of less than 200,000 against the competition of three morning newspapers and two other evening papers.

After the war there will be need for fairly heavy taxation if all the plans for rehabilitation and social security are put into effect. These needs can be met by the Income Tax and the Corporation Tax without the unequal Excess Profits Tax, which helps the big and the prosperous to keep down the little fellow.

Form of Pyrites

All is not gold that glitters on the stock market. Some is just stock. — Port Arthur News-Chronicle.

Hard To Believe How Time Flies

FEBRUARY 9

1914 Peterborough experienced a distinct earthquake shock today in which buildings were shaken.

The waterworks department in its annual report shows a profit of $4,433.90 on last year's operations.

Sanitary Inspector Spence announces that four of the local Chinese laundries are not in a sanitary condition.

Lavina H. Hallihan, well known Peterborough soprano is married in New York.

Water commissioners decide to ask the city council to issue debentures for $10,000 to cover the cost of improvements to the system.

1924 Eggs were sold out on the local market this morning 48 cents a dozen while butter commanded 43 cents a pound.

F. J. Bullied has been appointed superintendent and his wife matron of the County House of Refuge.

Local employment bureau reports a brisk demand for bush workers with very few available.

Walter Peters, official weather observer reports that Peterborough has already had 50 inches of snow this winter with 32 inches falling in January.

Warsaw reports that the roads in that district are snow-blocked and mail carriers are having difficulties making their rounds.

1934 This was one of the coldest days of the present winter. The thermometer dived down to 30 below zero early this morning.

R. J. Soden is confined to hospital in a serious condition as the result of an accidental fall in his home.

Ross L. Dobbin has been re-elected a councillor of the Engineering Institute of Canada.

The Dewart Inter-Company Efficiency Trophy has been presented to the local company of the 4th Canadian Machine Gun Battalion.

J. F. Strickland, M.L.A., attends the luncheon given by Lieutenant-Governor Dr. Herbert A. Bruce to the members of the Legislature.

A Bible Message

Beware lest any man spoil you through philosophy and vain deceit, after the tradition of men, after the rudiments of the world, and not after Christ. For in him dwelleth all the fulness of the Godhead bodily. And ye are complete in him, which is the head of all principality and power....

Wherefore if ye be dead with Christ from the rudiments of the world, why, as though living in the world, are ye subject to ordinances, (touch not; taste not; handle not; which all are to perish with the using;) after the commandments and doctrines of man? (Col. 2: 8-10, 20-22.)

◆ ◆ ◆

Why art thou cast down, O my soul? and why art thou disquieted within me? hope is the health of my countenance, and my God. (Ps. 42: 11.)

◆ ◆ ◆

Lord, thou wilt ordain peace for us: for thou also hast wrought all our works in us.

O Lord our God, other lords beside thee have had dominion over us: but by thee only will we make mention of thy name. (Isa. 26: 12, 13.)

No Need To Get Hysterical

We must rid ourselves of the type of thinking which shrugs off "atrocity stories" as "propaganda." At the same time we must avoid swinging to such futile emotional extremes as did one United States senator (formerly of the "anti-war" crowd) who cried hysterically that we must "bomb Japan out of existence" and "hang the Mikado." Even if Americans were disposed to exterminate the Japanese people, modern air bombing has not been developed to a point where massacre of 75 million persons is feasible—and we fail to see what would be attained by executing the cloistered figure-head, Hirohito, even if he were within hanging distance.

Let us make it clear to the Japanese now that Americans won't be satisfied with screaming, "Hang the Mikado"—and then forgetting. Every Japanese officer or soldier, connected in any way with the crimes against American and other Allied prisoners of war, must be punished with death or long imprisonment as a common criminal, if and when we lay hands on him. And plenty of such criminals will fall into our hands on the day of unconditional surrender.—Buffalo Courier-Express.

No More Seats On The Stage

David Garrick, who had set out for London from Litchfield, trudging along beside the great Sam Johnson in that endearing vignette of literary and artistic history, had, after vicissitudes, made a great success in Shakespeare's Richard III in London, in 1741.... After this success, Garrick had acted at Drury Lane, brilliantly from the point of view of contemporary taste, between 1742 and 1745. His management of Drury Lane from 1747 onward and the important reforms in stage structure and in the standards of acting belong to a different story from ours. Yet his influence upon the colonial stage is perfectly evident.

For one thing, he took a strong stand against the age-old custom of allowing the fashionable and privileged gentlemen to sit on the stage during the performance. It was a custom which, a hundred and fifty years earlier, had driven Shakespeare's great contemporary, Ben Jonson, to furious but unsuccessful protest. This reform of Garrick's seems to have been immediately in the American productions. For the recurrence on numbers of colonial playbills of the statement "no Person, on any Pretence whatever, can be admitted behind the scenes" is interpreted by authorities like Odell to mean the prohibition of seats upon the stage. An excuse for this prohibition in the colonies could be made because of the limitations of stage space. In a performance, for instance, of Garrick's own version of Romeo and Juliet in New York in the winter of 1762, the advertisement states that in order that Juliet's funeral procession may be conducted with "the necessary decorum, we must renew our application to the gentlemen, to give us the entire use of the stage." Thus Garrick's Drury Lane innovation echoes over-seas in the provincial little shows of our New World.—From "Shakespeare in America," by Esther Cloudman Dunn. (New York: Macmillan.)

The Miracle Problem

Everybody wants the cost of living held down, but everybody also wants his own income pushed up. This mathematical miracle would be too much for an Einstein, certainly for a Roosevelt. —The Nation.

STRETCHER CASE IN ORTONA — Sniper's revenge in Ortona. Sgt. Johnny Marchand of an Eastern Canadian Tank Regiment spotted German infantry dropping grenades from an upper storey on our troops. Nazi bullet caught him in the shoulder as he leaned out of his turret to inform squadron-commander, Capt. F. W. Johnson of Three Rivers, Que. Sidewalk first aid is administered by Capt. Johnson (on Left), Major G. A. "Tiger" Welsh, D.S.O. (with spectacles), and field ambulance personnel.

(Canadian Army Overseas Photo)

WITH THE BOY SCOUTS

Scouters' Club.

The monthly meeting of the Scouters' Club will be held at the home of Skipper Groombridge, 296 Rogers Street, at 8 p.m. Wednesday. All officers are asked to attend.

Craft Show.

A meeting of the committee in charge of the Scout craft show will be held at 7 p.m. Wednesday at 296 Rogers Street prior to the Scouters' Club. Members please take notice.

Registration.

We are pleased to report that two more groups have completed their registration. St. George's 3rd Peterborough and Mark Street 13th Peterborough sent in all necessary papers

George Street.

The George Street Pack has found it necessary to change its meeting night from Wednesday to Tuesday at 6:30 from now on. At the last meeting Mrs. Charlton McBride, a member of the group committee, was present. During the evening several tests were passed and an investiture ceremony was held. At the investiture Jack Rolly and Dennis Bell added their names to the world-wide brotherhood of Scouting as they became Cubs. The following were successful with their tests: Claude Johnston, George Brotherstone, Bruce Sine, Lionel Althouse, passed time; C. Johnston, D. Bell, J. Rolly, Milton Lalonde, book balancing; B. Sine, Reginald Lashmar, D. Bell, James Morgan, hopping. During the week-end a friendly game of hockey was played between the George Street and St. Paul's Packs on the Aberdeen Street rink, with the former coming out victorious with the score 6 to 0.

St. James' Troop.

A banquet was held at Scouter Leggitt's home for the members of the Troop who were successful in selling Christmas greeting cards to the value of $10 or more in the 1943 season. The following qualified: Gordon Scriver, Gerald and Albert Bradley, Herbert Bray, Donald Floyd, Edward Cummings, Bill Harrison, Bob Ferguson, Ronald Palmer, Bill Sheppard, Cub Jack Mason and Cub Ronald Leggitt. Mr. Littlefair, chairman of the Group Committee, presented the boys with their registration cards, and Commissioner E. Wolfe presented Albert Bradley with the following proficiency badges, carpenter, basket worker, auto mechanics, and handyman. Following the business, Commissioner Wolfe entertained with one or two numbers on the piano, also played a duet with Cub R. Leggitt. At the progressive crokinole game in which all participated, Gerald Bradley and Bob Ferguson came out the winners. The ladies who assisted in the work of the banquet were Mesdames Cooke, Davis, Sr., Davis, Jr., Sheward, and Leggitt.

St. John's.

The Pack—32 Cubs played along the jungle path at the last meeting. The items for instruction were first-aid, knot tying, and tenderpad instruction. One or two new games and songs were taken up and arrangements for hockey were made for Saturday morning. The Cubs under Mr. Ferguson and Raksha are working at a new project and were very busy all Saturday afternoon in spite of the rain. Clarence James passed in knotting.

The Troop—Scouter Tom Speed of Vancouver Island again visited the Troop and assisted Scouter Ford in his work. This may be Tom's last visit as he expects to be transferred to another military centre during this week. Roy Fitzgerald and George Coros passed their compass tests during the evening. On Saturday some of the Scouts went on a hike with Scouter Speed, returning to town about 6 p.m. in a very damp condition, but with their zeal as high as ever.

St. John's Mothers' Auxiliary.

At the last meeting of the Auxiliary the request of the local committee in charge of the campaign to help equip the new naval craft named after our city, H.M.C.S. Peterborough, was taken up and a sum of money allocated to that work. Another $5.00 was donated to the B.P. Chins Up Fund.

Sacred Heart Mothers' Auxiliary.

The February business meeting of the Sacred Heart Scout Group Mothers' Auxiliary was held at the home of Mrs. Kenneally on Tuesday last. Mrs. Freeman occupied the chair and conducted the meeting. Reports were received from the following committees, Mrs. Grady Quilt Committee, Mrs. Kenneally Social Committee, and also from the secretary-treasurer.

In response to the appeal of the Red Cross for supplies for the housewives for the corvette Peterborough, it was decided that the Auxiliary donate the items for five of these articles. The Group Committee and the leaders of the Cubs and Scouts will be invited to attend the next business meeting, which will be held on March 7. Mrs. O'Rourke offered her home for this date. The repeating of the mothers' promise brought the meeting to a close. Dainty refreshments were served by the hostess.

Boy's Helmet Found.

The Cub who lost his headwear at the recent showing of pictures at the Murray Street headquarters can obtain same by calling 3067.

Attention, Group Committees.

A meeting of Group Committee members will be held during B.P. Week, probably Wednesday 23. Please reserve that date. Refreshments will be served.

2nd Armour.

Hewitt Hamilton led the Pack in the opening grand howl. Relays of law, promise and Union Jack were played. Akela instructed the Pack on knots and the uses. Kenneth Pammett, Peter and Hugh Rose received their white neckerchiefs. Doug Britnell was made seconder, and received his armlet. A competition medal will be given to the six for the most points per month starting next Tuesday. Sixers and Seconders will have to be on the alert and get the full attendance in their sixes.

8th Wolf Cub Pack.

The regular meeting of the 8th Peterborough Pack took place in St. Andrew's Sunday School. A new chum, Ronald Edwards, was welcomed into the Pack. The Red Six have the best record for attendance and dues for the month of January. The following Cubs have a perfect record of attendance: Sixer Robert Hutchinson, Grant Reader, Lang Thompson, Grant Harrison, Howard Harrison, Sixer Greer Elcome, Robert Reader, Fred Russell, and Don Sisson. The following is the standing in the inter-six competition: Green Wolves 425 bones, Tawny Wolves 420 bones, and the Red Wolves 380 bones. The meeting closed with the grand howl, led by Sixer Bill Friskin, and a prayer by Dr. Young followed by the National Anthem.

DOES INDIGESTION WALLOP YOU BELOW THE BELT?

Help Your Forgotten "28" For The Kind Of Relief That Helps Make You Rarin' To Go

More than half of your digestion is done below the belt — in your 28 feet of bowels. So when indigestion strikes, try something that helps digestion in the stomach AND below the belt.

What you may need is Carter's Little Liver Pills to give needed help to that "forgotten 28 feet" of bowels.

Take one Carter's Little Liver Pill before and one after meals. Take them according to directions. They help wake up a larger flow of the 3 main digestive juices in your stomach AND bowels—help you digest what you have eaten in Nature's own way.

Then most folks get the kind of relief that makes you feel better from your head to your toes. Just be sure you get the genuine Carter's Little Liver Pills from your druggist — 25¢.

Herbert Tucker Heads Phone Co.

APSLEY, Feb. 9 — (ENS) — The annual meeting of the Apsley Telephone System was held in the Public Library, with John Tucker chairman for the meeting and B. Lean secretary. The auditor, Mrs. A. T. Staples, read the auditor's report, which showed a balance of $119.90 in the bank and the company in good standing. A great deal of improvement has been made on the line this year and four new telephones were installed.

Directors elected for 1944 are: John Tucker, Joseph Tucker, Wellington Lean, Albert Hall, Herbert Tucker. Directors met at the conclusion of the annual meeting and appointed: President, Herbert Tucker; vice-president, John Tucker; secretary - treasurer, Wellington Lean; auditor, Mrs. A. T. Staples; lineman, Albert Hall.

Special Service.

A father and son service was held in the United Church on Sunday evening. Max Smith presided at the organ and a full choir of men and boys led the service of song and rendered an anthem "Onward, Christian Soldiers." Wilbert Johnson sang two solos, "On Calvary's Brow" and "Softly and tenderly." N. Wilson read as the lesson the parable of the Prodigal Son and Mr. Robb gave a splendid address on "The Boy Who Came Back" based on the parable. Dan Whitmore and Jack Tucker took up the offering.

Slides Shown.

Lantern slides "Scenes from the Mediterranean," were shown on Saturday night in the United Church, but owning to the rain, sickness and several meetings there was a very small attendance.

Personals.

Mrs. W. Everett has returned from a two-day stay in Lakefield and Peterborough.

Miss Doris McColl of Lasswade is able to be out again after her sickness.

Mrs. H. Washburn of Peterborough is visiting her father and sister, Neil Whitmore and Eva Whitmore.

Mrs. Syd McCauley of Oshawa is visiting her parents, Mr and Mrs. Dan Whitmore.

NATIVE SSUBMIT IDEAS

KAMPALA, Uganda —(CP)— The people of Uganda have been asked to submit ideas for the province's development program, which includes education, veterinary services, forestry, fisheriees, minerals, public health and tourist traffic.

housewives

Hands that take care of the home front . . . that wash and clean and scrub . . . can still be feminine hands . . . soft to touch . . . lovely . . . with Pacquins Hand Cream. Originally designed for doctors and nurses . . . Pacquins is white magic . . . never greasy . . . it gives your hands the invisible, protective glove home duties require.

. . . large economical jar, 57¢

Pacquins HAND CREAM

Warkworth News

Mr. Raymond Richardson, and Mr. Harry Frost, Toronto spent the week-end at their homes at Dartford.

Mr. Andy Maidens, Oshawa spent the week-end at his home.

Mr. Randolp Potter is visiting his friends Mr. and Mrs. Clare German, Clinton.

Miss Ferne Wilson, Toronto, is spending two weeks with her grandparents, Mr. and Mrs. W. T. Runnells, Dartford.

Mr. Cyril Churchley, jr., Galt, spent the week-end with his parents.

Mrs. Ken Hazell, Oshawa, is visiting her parents, Mr. and Mrs. J. H. Black.

Mr. and Mrs. Douglas Knight, Toronto, spent the week-end with her parents, Mr. and Mrs. R. I. Mitchell, Norham.

Mr. and Mrs. Ivan Denike, Norham, spent Sunday with Mr. and Mrs. David Arkles, Castleton.

LAC Robert Edgar, Trenton and Mrs. Edgar Belleville were week-end guests of his parents, Mr. and Mrs. Elgin Edgar.

MAYOR'S WIFE PASSES.

BELFAST— (CP) — Lady McCullagh, wife of Sir Crawford McCullagh, Lord Mayor of Belfast, died recently. She was made a C. B. E. for her work on behalf of the forces in the First Great War.

Omemee News

Miss Ruth Jones of Thorold, spent the week-end in Omemee at the home of her father, Mr. H. J. A. Jones.

Miss Gertrude McGee was a week-end guest at the Omemee home of her aunt, Mrs. Stewart. Miss McGee is attending Peterborough Business College, and her home is in Fairmount.

Mr. and Mrs. J. J. McDonald and Mr. George McDonald of Toronto, spent the week-end at the home of Mrs. McDonald's parents, Mr. and Mrs. David Weir.

Mr. and Mrs. Vernon Lang visited is Lindsay on Sunday.

COLDS FIGHT MISERY where you feel it—rub throat, chest and back with time-tested VICKS VAPORUB

TAMBLYN Talks 'Good Grooming'

In these days of "Rations and Ceilings" it is well to remember that there is still no "Rationing" on "Good Grooming" which may today, as always, be attained at a minimum of cost and effort and with similar results—the payment of large dividends. It is a fact that the very knowledge that our appearance is correct, tends mightily to add to the confidence with which we daily confront the various problems that arise. Yes, regardless of the nature or scope of the work in which we are engaged, it is highly important that rather than become the victims of a self-imposed "Ceiling" on our morale, we take full advantage of the added assurance that may be gained by the more rigid attention to our personal appearance. So may we suggest a visit to your nearest Tamblyn Store where you will find for your selection a most complete assortment of the necessary "Toilet Requisites" for both sexes, many of which are included in this list of

Suggestions and Bargains for the Balance of the Week

MINTY'S TOOTH PASTE — Two Sizes 25¢ and 39¢ — 25% More Cleansing Value by Measure of Test

Let Us Make From Your Favorite Negatives *Enlargement* to Size 6" x 8" Mounted in Beautiful "BERWICK FOLDER" — Special This Week 47¢ — Colored In Oils, 55¢ Extra

PAR-OL AGAR — For the Correction of Habitual Constipation — Valuable For Young or Old — Special 63¢ and 1.19

TAMBLYN SORE THROAT REMEDY — Astringent - Antiseptic — Relieves Simple Sore Throat, Tonsilitis, Laryngitis — 23¢

For Longer Protection Against Perspiration Use ODO-RO-NO — Two Sizes 39¢–65¢

ALMOND CREAM — Soothes and Softens Chapped Hands — Valuable to Munition Workers — 19¢ and 39¢

SUPERLATHER SHAVING CREAM — Giant Size Tube — Special 19¢

GOOD NEWS! GOOD NEWS! Your copy of FEBRUARY GOOD NEWS is waiting for you at your TAMBLYN STORE. It's a Valentine issue with Desserts, Cookies and Cakes. If you live out of town write for your copy to GOOD NEWS, 225 Jarvis Street, Toronto

SPARKLE TOOTH PASTE — Large Tube — Special 19¢ — Whitens the Teeth—Sweetens the Breath

COMMANDO RAZOR — In Compact Plastic Case — Fits Most Double Edge Blades — 98¢

MUM — A Delicate Deodorant — 39¢ and 59¢ — Takes the Odor Out of Perspiration

For the Prompt Relief of Headaches — COLDS — PAIN — Frosst 217 — 12's 35¢, 40's 75¢, 100's 1.50

TAMBLYN COLD CREAM — Softens Rough Skin — Cleanses and Beautifies — 7-oz. Jar 29¢ | 15-oz. Jar 57¢

ALKA-SELTZER — Alkalize your system and prevent colds and infection — 29¢–57¢

JOHNSON'S BABY POWDER — For a Tender Skin — 28¢-55¢

HAIR HEALTH and BEAUTY

DANDERINE — Dissolves Dandruff as you brush your hair — 39¢ - 68¢ 1.13

35¢ and 69¢

VASELINE HAIR TONIC — 50¢ 85¢

ANACIN TABLETS — For the Relief of Colds, Headaches, Rheumatic Pains — 22¢-43¢-69¢-98¢

HORLICK'S MALTED MILK — 48¢—97¢

OVALTINE — As a bedtime beverage. Promotes a healthy sleep. — 58¢—98¢

PACQUINS HAND CREAM — Heals a Rough Skin — 29¢—57¢

GLOVER'S MANGE MEDICINE — Clears the Scalp — 59¢ 1.10

MULSIFIED COCOANUT OIL SHAMPOO — WATKINS — Tender Scalps Need Special Care — 4-oz. Bottle 55¢

VITALIS — Stimulates the Scalp Beautifies the Hair — 99¢

Minard's Liniment — For Muscular Pain — 29¢

Why Suffer From Colds? DOMINION CASCARA BROMIDE QUININE — Relieves Colds Promptly — 25¢ a Box

FEENAMINT — The Chewing Gum LAXATIVE — 19¢—33¢—69¢

DEVILBISS ATOMIZER No. 15 — For Oil or Aqueous Solutions — 1.75

KREML HAIR TONIC — Not Greasy Makes the Hair Behave — 59¢ · 98¢ 1.39

New Shampoo Discovery DRENE — Not Soap, Not Oil — 67¢ — Now With Hair Conditioner Added

WILDROOT CREAM OIL — Relieves D—ness — 59¢

POND'S CREAMS — Vanishing Cold and Cleansing — 34¢—59¢

KRUSCHEN SALTS — Keep You Feeling Fit — 69¢

VAPEX for Colds — Use Like Perfume — 25¢ and 50¢

KOLYNOS TOOTH PASTE — The Economical Dentifrice — 29¢—47¢

COCOANUT OIL SHAMPOO — Leaves the Hair Soft and Glossy — Reg. 25¢ 19¢

TAMBLYN BRILLIANTINE — Keeps the Hair in Place — Reg. 25¢ 19¢

Lederle VI DELTA EMULSION — 1.25—2.25

MENNEN Lather Shave — For a Real Refreshing Shave — 39¢

"VALOR" MEN'S TOILETRIES — LAVENDER LOTION .. 39¢ — SHAVING BOWLS .... 49¢ — SHAVING STICKS .... 29¢

FELLOWS' COMPOUND SYRUP HYPOPHOSPHITES — Stimulates your appetite for good, wholesome food. Helps you sleep peacefully. — 89¢—1.39

NEW "Immunity Treatment" PREVENTS COLDS — Cold Vaccine AND VITAMINS A, B1, C, D — VITAVAX CAPSULES — 30 for 2.50

FOUNTAIN SYRINGES — 2-quart Size — Fully Guaranteed — 99¢

GILLETTE SHAVING CREAM — For Comfort and Economy — Large Tube 33¢

Vi-Mi Caps — VITAMIN & MINERAL CAPSULES — Both necessary for Vigorous Health — Box of 50 ...... 1.85 — Box of 100 ...... 3.25

TAMBLYN ECZEMA OINTMENT — Relieves Eczema—Burns Ulcers—Scalds Chilblains — 39¢

NUJOL — Save ½ — 160 ozs. for the price of 80 ozs. in 8-oz. bottles — 1 Gallon Jug 3.30

MODESS — Safe Soft Sure — Box of 12 25¢

VICKS VAPORUB — 50¢ SIZE 43¢

ANTI-FREEZE — 65 Proof — METHYL HYDRATE — 1 Gallon 1.33 — Deposit on Can 25¢, Refundable

PETERBOROUGH 339 GEORGE STREET — STORE HOURS: 8.30 a.m. to 10 p.m. Daily, Saturday, 8.30 a.m. to 11 p.m. — TELEPHONE 9901

Landis Invites 6 Staff Sergeants

CHICAGO, Feb. 9 (AP)—All it will cost five army sergeants to witness the 1944 world series eight months hence is their sixth sense.

They will be the guests of Kenesaw Mountain Landis, baseball's 77-year-old commissioner. They wrote Landis that their "sixth sense" told them they would be back to attend the fall classic. The sergeants, presumably fighting overseas, advised Landis they would like to have the honor of being the first holders of tickets for the 1944 series games "no matter where played," and in so doing would be made "very happy."

Landis said he did not know where the soldiers were stationed, where their homes were or anything concerning their background. They merely signed their letter: "S-Sgt. Rodney N. Lewis, S-Sgt. Philip H. Candiloro, S-Sgt. James C. Putnam, S-Sgt. Eisl G. McFillen, S-Sgt. Steve J. Nester."

Landis sent them a letter, saying: "More power to your sixth sense. You have a date with me at the 1944 world series Contact with me in time. We will see the ball games together."

N.H.L. Leaders

By The Canadian Press.

Standing—Canadiens, won 24, lost 4, tied 6, points 54.

Points—Cain, Boston, 30 goals, 29 assists, 59 points.

Goals—Cain, Boston 30.

Assists—Smith, Chicago, 34; Lach, Canadiens, 34; O'Connor, Canadiens 34.

Penalties—McMahon, Canadiens, 63 minutes.

Shutouts—Durnan, Canadiens, 2; Bibeault, Toronto, 2.

Last Night's Stars

By The Canadian Press.

Bert Gardiner, Boston netminder, who gained his first shutout of the season when Bruins defeated Canadiens 3-0.

Buzz Boll, Bruin right winger, who bagged two of the counters.

Herb Cain, who helped set-up the two tallies scored by Boll.

Likes Barber

NIAGARA FALLS, Ont. —(CP). —Manager Johnny Mitchell of the Providence Reds in the American Hockey League was here on a scouting expedition and tried to sign Harry Barber of the Niagara Industrial League, but learned the centre-player was the property of St. Catharines Falcons. Mitchell scouted the Junior O.H.A. game in St. Catharines and said he would attend fixtures in Hamilton and Toronto.

SWELL SHAVES
With Minora Blades!
For real shaving comfort, you can't beat Minora at the price. It's the quality blade in its field.
Minora BLADES 4 BLADES 10¢
FITS YOUR DOUBLE-EDGE RAZOR

KELLIE'S CORNER

SPORTS-Day by Day

By FRED D. CRAIG

Although reduced by war conditions to three teams the City Basketball League at the Y.M.C.A. has been organized for the season and the schedule will get under way with a game on Saturday night. The three teams who awill compete for the Chester Kemp Memorial this season are the C.G.E. outfit led by Joe Stewart, the Orphans skippered by Pete McArthur and Tony McIlveeen's Soldier team from the Military Training Centre. It has been hoped that the senior team of the Peterborough Collegiate and Vocational Training School would have entered and rounded out the league into a four-club loop but the decision of the school management has been against such move and accordingly the City League will operate with three teams, the smallest roster in its history. C.G.E. sparked by Stewart and Harry Currie will be strong while the McArthur team will probably have Baird, Jim Ferguson, Steve Csumrik and other players in line and ready to give the Electricians a real battle in the opening contest Saturday and all through the schedule. Little is known as to the strength of the Soldiers. The Camp outfit has lost some of the players who were with the team in the House League but the gaps may have been filled in by recent arrivals.

* * * * * *

There seems to be no end of battling behemoths for the wrestling jousts around the country judging by the number of new arrivals in Canada recently of big and powerful birds from across the border. One of these is the Pacific Coast heavyweight champion big Frank Sexton who was to have battled Dick Hogan here last night. Another is the huge Vic Holbrook who was recently discharged from an American commando unit and who returned to the wrestling game as soon as he was out of uniform. Holbrook showed his wares in Peterborough last night for the first time, after cleaning up a series of bouts on the Pacific Coast. He is one of the biggest of the mat giants, weighing 250 pounds and standing six feet five inches and can move plenty fast. And then the well-known Strangler Bob Wagner has returned to the wrestling wars on this side of the line. A few years ago he used to be one of the best known villains in the mat game and could arouse the ire of patrons at the Maple Leaf Gardens and in Montreal as few bad men ever succeeded in doing. Wagner has wrestled all over the world and since the war broke out has been travelling up and down both sides of North and South America.

* * * * * *

Looking After The Kids

The manner in which minor hockey is being promoted in Oshawa is clear from this paragraph from George Campbell's Oshawa sport column: "Oshawa 'City League' officials can be proud of their 12-team hockey organization again this winter. Every Thursday night they hold forth and puck fans who take in these games are never disappointed. The youngsters give everything they have and their ability is encouraging. Right now there are several prospects in the Bantam, Midget and Juvenile ranks who are showing that with just a little more experience, they'll be ready to try for a place on the Generals' line-up within a year or two.. With only one exception, the three groups are each formed of 4 well-balanced teams. Kinsmen Bantams, who have yet to be scored upon in 5 games, are the exception. Through the luck of the draw, they obtained several outstanding players and are running away with the Bantam competition. Oshawa Hockey Club officials would do well to look these games over. In the 6 games played on Thursday of this week, 8 goal-minders registered perfect shutout performances. There were two scoreless draws and 4 other games were all "shutout" victories. Young Reddoch, a Midget with Kinloch's is also filling in as a goalie for Oshawa Laundry Juveniles and he had a shutout to his credit in both games Thursday night. And, oh, yes, by the way—the 'City League' players and officials didn't like the idea of having to play in slush and near-water on Thursday night. After all, we do have an artificial ice arena here and and the players should have good ice."

* * * * * *

There is evidently plenty of hockey material in the R.C.A.F. in the Belleville district. Ken Colling has the following to say about the talent playing with Mountain View Bombers and 6 R.D. teams: "At the head of the Bombers is Sergt. "Dutch" Cain formerly with the Montreal Maroons in the N.H.L. Cain has such puck celebrities as Pat McReavey, ex-Boston Bruin starlett, Lou Boudreaux, last year with the Quebec Aces, Aube from the Montreal Royals, the veteran Dan Cowley, who is the steadying influence with the Bombers and other former senior players to toss in against Flight Sergt. Dickens' second place Repair Depot sextette. The "Six-Ardee" pucksters haven't lost a start and added to their prowess by holding Coach Padre Maika's strong Trenton team to a one-all draw. Although they do not boast of any former pros, or individual stars, Coach Dickens' Repair lads have team work and play together as a unit. These Air Force games are attracting larger crowds each Monday and Thursday night and tonight's Bomber-Repair Depot game should give the fans something to shout about. This is the style of hockey the fans like, all out and no quarter asked or expected."

* * * * * *

Another Storm Brewing

Judging from the following comment by Billy Westwick in the Ottawa Journal more trouble is still brewing over Army participation: "Commandos lost the services of another couple of players on Saturday night through a ruling by the Canadian Amateur Hockey Association. Art Seafred and Doug. Calhoun, two players from the Toronto Industrial League, were warned not to play with the Ottawa Quebec League team on Saturday night under threat of suspension by the C.A.H.A., and the resulting squabble is certain to draw the attention of National Defence authorities to the unique situation of an Army team competing in organized hockey these days. There's nothing like one of these player squabbles to bring a few hitherto beclouded facts into the open. It now seems officially admitted that the "Toronto Hockey League," a flourishing loop embracing Maher Shoe, People's, Tip-Tops and Royal Canadian Army Service Shamrocks, comes under the heading of organized hockey, controlled by the C.A.H.A. Ottawa club officials feel there has been an oversight in permitting the Toronto Army team to compete this long while contravening the National Defence ruling barring Army teams and players from leagues other than garrison loops. This rule has been made abundantly clear in a series of army hockey bulletins, and leagues all across the Dominion have been broken up as a result. The latest breach was first brought indirectly to the attention of Army authorities by Toronto papers. The disclosure was made shortly after the Ottawa Club, in search for a few players to fill up ranks depleted by the Army ruling, picked up Seafred

(Continued on Page 14)

RANGERS SCORE — New York's downtrodden Rangers managed to hold the Chicago Black Hawks to a 4 to 4 tie in a National Hockey League game February 6, on Madison Square Garden ice. One of the Rangers' four points is shown being made here, with Bob Dill shoving the puck in the net in spite of the efforts of Goalie Karakas of the Hawks, who goes to ice in vain attempt at making a save.

Krippler Karl Davis Loses To Whipper Billy Watson

Two effective applications of Whipper Billy Watson's favorite unconscious commando hold proved sufficient to give the British Empire champion a win over the dour Texan, Karl Krippler Davis, in the feature bout of the Tunney wrestling show at the Brock Street Arena Tuesday night. Davis took the first fall with his specialty, the stepover toe hold but the Whipper struck back twice with the commando and took the marbles.

It was a tense struggle. Davis, as always fought ferociously and gave the people's choice some bad moments. There were times, indeed, when it loked as if the popular favorite was due for a shellacking for the Texan turned it on whenever he got a chance and carried the fight to the champ repeatedly. But Watson took all that the big battler from south of the border handed out and had enough left to win decisively. Needless to say the victory met with general approval.

The first fall took 22 minutes and there was plenty of lively action before Davis broke in front by tossing the champion. For the first few minutes the two tested each other with arm holds in which the honors were even. Then Davis began tossing in rabbit punches and elbow smashes and Watson returned the compliment. The Whip had the better of that exchange. Minute after minute the two big fellows tried all their wrestling lore on each other and neither had much of an edge. Finally however Davis cut loose with a barrage of punches and after he had softened up the champ quickly applied his punishing toe hold and took the fall with it.

Puts On Pressure

The Texan had the edge in the early stages of the second round and for a while it did not look as if Watson was going to weather the storm, especially when he was tossed out of the ring. But he came back fighting and for the next few minutes Davis must have thought that he had been tossed in with an infuriated tiger. The Whip, working at top speed, concentrated on the Texan's left arm. First he punished it with a wrist lock, then he hammered it with a series of punches and cracked the arm over the top strand of the ropes. Keeping up the pressure he twice flipped big Davis to the mat with the whip, applied with plenty of power. The Texan was almost ready for the cleaners after the second one and it was an easy matter for Watson to clamp on the commando hold and it was all over. After it had been applied for a few second Davis sagged to the mat, out cold. The fall took 12 minutes.

However the big boy from the south revived quickly and he was still full of battle when the last round started. In fact he tore at Watson like a wild man and soon had the champ in difficulties. The crowd complained that the Texan was using the tape on his hand to rub across Watson's eye. Whatever he was using gave the Whip a lot of trouble but Watson rode out the storm and then returned to the attack. He finally got his chance to slap on the commando again and Davis, standing on the apron of the ring in an attempt to break the famous grip, was counted out by Referee Bert Maxwell. As the count finished Watson pushed the helpless Texan off the platform altogether and then jumped high in the air to show his joy over the downfall of the tough boy from down yonder. The fall was greeted by wild cheers from the fans.

Davis had taken quite a ride from the crowd and at one stage a woman fans attacked him with a pin.

A New Sensation

Owing to the fact that Frank Sexton failed to make train connections at Toronto last night's crowd got an opportunity to see one of the wrestling game's new sensations in the person of Vic Holbrook, big blond bomber from the Pacific Coast who stands six feet five inches, tips the scales at 250 pounds and formerly played football for the University of California Holbrook substituted for Sexton in the semi-final against Roughouse Dick Hogan and the mustached bad man failed to enjoy the shift. The Housepainter didn't carry enough armament for a battler as big and fast as Holbrook proved to be but he went down fighting. In fact he tried every form of skullduggery in his repertoire but the blond giant had an answer for them all. Finally after 22 minutes he got a chance to engulf Hogan in a hold that was new to Peterborough fans, a punishing grip in which the general idea is to bend your opponent into something resembling a pretzel. He applied it with so much gusto that the Housepainter was glad to concede the fall to avoid further punishment.

Al Bunny Dunlop and Irish Pat Flanagan, two boys who would rather wrestle than eat and thereby different from a lot of the mat artists who only wrestle because they want to eat clashed in the opening battle and the two Toronto grapplemen staged one of the liveliest affairs of the season. They tossed in all kinds of rough tactics and in between did some wrestling too and the result

(Continued on Page 14)

LUMBAGO ACHES AND PAINS
use
DR. THOMAS' ECLECTRIC OIL

Fights Last Night

By The Associated Press

White Plains, N.Y.—Carmine Natta, 135, Newbrugh, N.Y., knocked out Lew Maxwell, 135¼, Newark, N.J. (2).

Jersey City, N.J.—Frankie Leta, 134, Irvington, N.J. outpointed Mario Colon, 130, New York (8).

Buffalo, N.Y. — Johnny Green, 147, Lackawana, N.Y. and Izzy Jannazzo, 150, New York, (10). Joe Miller, 138, Buffalo, stopped Mickey Austin, 143, Detroit, (5).

Remember When-

By The Canadian Press

Joe Louis continued his uninterrupted reign as the world's heavyweight boxing champion four years ago tonight by defeating Arturo Godoy of Chile in a 15-round bout at New York. A crowd of 15,567 saw the South American boxer give a good account of himself before Louis turned on the heat to gain the judge's decision.

21 Horses In

NEW ORLEANS — (AP). — Twenty-one horses have been nominated for the $15,000 Louisiana Derby at Fair Grounds Saturday and the race is considered a preview to the Kentucky Derby May 6. Weyanoke, Gay Bit and Valdina Zenith are favored for the local feature Closing event of the winter meeting is the $25,000 New Orleans Handicap on February 19.

Playoffs Thursday

MONTREAL — (CP).— Heather and Thistle rinks won the right to represent Montreal in Governor-General curling competition when they eliminated St. Anne's and Caledonia in twin-rink play here last night. Play-offs against out-of-town rinks start Thursday.

TO MANAGE PELICANS

Working now in a shipyard, Fresco Thompson of New York stated yesterday he will manage the New Orleans Pelicans in the southern Association this year, after serving as pilot of the Montreal Royals of the International League last season.

The Sports Round-Up

By HUGH FULLERTON, Jr.
Associated Press Sports Writer

NEW YORK, Feb. 9 — (AP). — Speaking of baseball, as a lot of folks have been lately, Lieut. James L. Bates of Winston-Salem, N.C., tells this story....About a year ago six American merchant ships went to Murmansk on a "four-month" trip that was stretched to eight months when convoys to the north Russian port were temporarily discontinued....To pass the time they formed the "White Sea Baseball League" with six teams of navy armed guard gunners and merchant seamen....The gunners fashioned bats out of timber found on the docks, made baseballs of cores from old rubber boots, yarn from old sox and sweaters and covers from discarded shoes and used hot shellmen's asbestos gloves for mitts.... They even played night games by the light of the midnight sun..... Wonder what those guys think about the rigors of northern training?

Names in names:

The American Falls, Idaho, high school basketball team is called the "Damsiters"—because there's a big dam near the town on the Snake River....And Teaneck, N.J., High (one of the few which considers wrestling an important sport) tabs its team's the "Highwaymen" because a six-lane road passes the big red schoolhouse....Opponents of the Fort Bragg, N.C., soldier courtmen have tabbed them the "Braggarts."

CANADIAN TIRE CORPORATION ASSOCIATE STORE
I. H. KEEFER, Uroprietor
342-4 Water Street — Opposite Market

SENSATIONAL VALUE!
GREASE GUNS for AUTOMOTIVE INDUSTRIAL and FARM USE
• Services Hydraulic and Zerk Fittings
No. A962—HI-CAPACITY LEVER GUN. A genuine quality built gun with patented coupler that properly fits ball type fittings. This feature alone puts this gun in a class by itself. It's easy to operate . . . easy to fill . . . strongly constructed yet light in weight. Comparable with guns selling two to three times this low price 3.98

RUBBER CEMENT For Auto & Bicycle TUBES
Large Tube .... .08
Small Tube .... .05
TIRE CUT REPAIR MATERIAL
A plastic rubber for repairing auto and bicycle tires. No. T169 ...... .18

ABRASIVES for every MATERIAL!
SANDPAPER, per sheet (for wood) .... .02
SANDPAPER, assorted (90 sheets) .... .08
GARNET PAPER (for wood), per sheet .... .08
WATERPROOF SANDPAPER, per sheet .... .10
EMERY CLOTH (metal), per sheet .... .07
ASSORTED EMERY (6 sheets) .... .12

EVERYTHING ELECTRICAL for your Car or Truck
• Starters • Generators
• Armatures • Ignition
parts, etc.

Felt Undermat
For use under regular floor mat. Keeps out drafts. To fit most cars .... .60

BATTERY CABLES TERMINALS Etc.

Save Safely At
CANADIAN TIRE CORPORATION ASSOCIATE STORE
I. H. KEEFER, Proprietor
342-4 WATER ST. PHONE 8281 — OPPOSITE MARKET

MACDONALD'S Fine Cut
This 19¢ PACKAGE (tax included) ROLLS 44 CIGARETTES
That's Saving Money!
MACDONALD'S Fine Cut

30 Top Horses Saved In Barrie Fire

BARRIE, Feb. 9. — Thirty thoroughbreds, including the noted stallions Archworth and Worthmore, a number of mares in foal, and a number of young stock were saved in a spectacular blaze last night which burned for hours in stables on the stock farm of W. H. Wright, one of Canada's leading breeders.

A two-day-old colt foal lost his life when rescuers were unable to get through the flames and smoke to its burning stall. The dam of the young foal was saved. The Wright farm, formerly the Brookdale farm of the late Simon Dyment, is one of the landmarks of the district west of Barrie.

The fire broke out, it is believed, in the west end of the south barn. Flames were shooting high and the reflection lit up the surrounding countryside. Many volunteers rushed to the farm to assist the Barrie Fire Brigade and farm employees in getting he stock from the burning buildings.

The firefighters succeeded in preventing the flames from reaching the east barn in which 13 mares in foal were stabled. The stallion barn at the north in which Archworth, King's Plate winner, his illustrious sire Worthmore, and the young sire Mark Cowell, were stabled, was reported saved. One section of the stallion barn caught fire from sparks which rocketed in all directions and dropped on snow-covered roofs. This fire was put out. Firefighters said it was fortunate there was no wind or all the barns might have been levelled.

Fourteen head of young stock, including the first get of Archworth, were stabled in the section of the barn where the outbreak is believed to have originated. Stablemen and their volunteer assistants fought their way into the barns to open stall doors and lead these young thoroughbreds to safety. The yearlings and two work horses were turned loose in one of the spacious paddocks.

The stallions, Archworth, Worthmore and Mark Cowell, were led to barns on nearby farms. A number of mares expected to foal shortly, were vanned to Thornhill. The brood mares were led from their stalls as a precautionary measure after all of the horses had been rescued. The imported stallion Playtime II. was not on the farm.

Seventy-one years ago, the farm was the scene of the running of the Queen's Plate, now the King's Plate. Mignonette, owned by R. R. Pringle, was the winner of the race.

EVERY WEDNESDAY
ALAN YOUNG
CHEX—9.30 P.M.
Buckingham CIGARETTE PROGRAM

FREE HINTS ABOUT FUEL-SAVING FOR HOME OWNERS
TUNE IN THE SHADOW
"blue coal"
CHEX To-night 8.00 p.m.

CHEX
EVERY SUNDAY TUESDAY THURSDAY
"Chapel Chimes"
1.30 to 1.45 P.M.
NISBETT FUNERAL HOME

MOVIE TIME TABLE

Capitol—"Salute to the Marines" 1.40, 3.40, 5.25, 7.25, 9.25. Last complete show, 9.05.

Centre—"Crystal Ball", 2.27, 5.01, 7.35, 10.10; "The Clancy Street Boys", 1.25, 3.55, 6.32, 9.06.

Regent—"Get Going", 1.30, 4.00, 6.25, 9.10; "Crime Dr's. Case", 2.30, 5.05, 7.30, 10.10.

Boston Blanks Canadiens 3-0

By The Canadian Press.

Montreal Canadiens moved on from Boston to Toronto to-day for the second stop on a two-week circuit away from home ice, with Coach Dick Irvin confronted with the problem of what to do about Canadien cast-offs who occasionally rise to haunt the league-leaders.

The Canucks will be facing one of those problems in Toronto on Saturday night when they test the former Canadien Paul Bibeault in the Maple Leaf nets. They faced another here last night in the person of Bert Gardiner of the Bruins who rose to the heights to administer a 3-0 shutout.

It was the second shut-out of the season for the Canadiens, both at the hands of former Canadien goalies. Bibeault turned the trick the first time in Toronto January 11. Gardiner's feat last night gave them their fourth reverse of the season, and lifted the Bruins into a tie for fourth place in the standings.

The Bruins were full value for their win last night, presenting a defensive wall the Canadiens could not pierce and unleashing an attacking drive that brought results once they recovered from a bit of unsteadiness early in the game.

Buzz Boll led the Bruin attack with a couple of third-period goals that sewed up the game after Boston had held grimly to a 1-0 lead given them by Rookie Russ Kopak late in the first period.

HOCKEY

NATIONAL LEAGUE

	W	L	T	F	A	Pts
Canadiens	24	4	6	151	74	54
Detroit	17	13	5	146	121	39
Toronto	17	17	3	157	136	37
Chicago	16	17	2	128	141	34
Boston	15	17	4	160	173	34
Rangers	6	27	2	118	215	14

Tuesday Results

Boston 3, Canadiens 0

Future Games

Thursday — Detroit at Rangers; Boston at Chicago.

Saturday—Canadiens at Toronto.

Sunday—Toronto at Rangers; Detroit at Boston; Canadiens at Chicago.

O.H.A. SENIOR

	W	L	T	F	A	Pts
St. Cath.	22	8	0	128	118	44
Hamilton	20	9	1	126	82	41
Navy	14	17	0	99	145	28

Tuesday Results

Toronto Navy 7, Hamilton 6 (overtime)

O.H.A. JUNIOR

Group 1

	W	L	T	F	A	Pts
Oshawa	19	2	0	164	50	38
St. Mike's	17	4	0	138	62	34
Hamilton	10	10	1	90	102	21
Marlboros	8	12	0	61	98	16
Y. Rangers	1	21	0	44	132	2

Group 2

	W	L	T	F	A	Pts
St. Cath'ines	12	8	2	106	92	14
Galt	12	9	0	100	75	24
Pt. Colborne	10	11	9	97	104	20
Stratford	6	12	2	79	127	14
Brantford	6	11	1	64	101	13

Tuesday Results

Oshawa 10, Young Rangers 2

St. Mike's 6, St. Catharines 2

AMERICAN LEAGUE

Eastern Division

	W	L	T	F	A	Pts
Hershey	23	10	5	132	91	51
Buffalo	17	14	10	114	109	44
Providence	8	28	4	88	154	20

Western Division

	W	L	T	F	A	Pts
Cleveland	27	7	5	165	111	59
Indianapolis	14	14	12	109	108	40
Pittsburgh	8	25	6	95	130	22

Tuesday Results

Cleveland 5, Hershey 4

OTTAWA SENIOR CITY LEAGUE

Hull Volants 4, Ottawa Montagnards 3

O.H.A. INTERMEDIATE B

Exeter 15, Clinton 9

Roy Weatherly, 29-year-old outfielder of the New York Yankees yesterday was deprived of all gasoline rations for the next six months by the office of price administration at Cleveland, O., on the ground he had falsified his application for extra coupons.

SPECIAL — Thurs., Fri., Sat.
Single Vision GLASSES Meniscus Lenses 6.45
Double Vision GLASSES Lenses Only 7.50
Lewis OPTICAL COMPANY
345 George St. N. Phone 8843
Hours 9 a.m. to 6 p.m.

Lowly Sailors Upset Hamilton Team

By The Canadian Press.

The trailing Toronto Tars of the Senior O.H.A. series uncorked one of the season's surprises last night at Hamilton in handing the Majors a 6-5 setback in overtime, thus enabling St. Catharines Saints to continue with a three-point lead in the race. Doug Runions tied up the game in the closing stages of regular time, making the count 4-4 but Navy came through with two goals to Hamilton's one in the extra session.

Livingstone was pacemaker for the Sailors with three goals and the other scores were distributed among Laycoe, Barlow, Benson and Cameron, the latter securing the winning tally in 7.21 of extra play. Shillington led Hamilton scorers with two counters, while Robertson, Conick and Runions had singles.

In the Junior A series, Oshawa Generals registered an easy 10-2 victory over Young Rangers at Toronto for their 19th victory of the season, but did not increase their lead of four points over St. Michael's in Group 1 because the Toronto Collegians took the measure of Falcons 6-2 in the Students' first appearance on St. Catharines ice. Brantford Lions, at home to Galt, administered a 5-2 defeat to the Kists. The net result was St. Catharines, despite last night's loss, continued to hold top position over Galt in Group 2 by a two-point margin.

The outstanding junior display of the night was the first-goal performance by Smith of Oshawa Generals, with Ezinicki and Love running in two goals apiece against Toronto Young Rangers. Jimmy Sadler of St. Mike's was the scoring star in the encounter at St. Catharines, being the only player on the ice to register two tallies. In the Brantford-Galt affair, Evanchen of the Lions was the only two-goal performer. Incidentally, Lions, in the bottom spot in Group ., came from behind to take the verdict from the Kists after Podolsky scored the only counter of the initial period.

Barons Defeat Hershey Bears

By The Canadian Press

Cleveland Barons extended their lead on first place in the American Hockey League to seven points last night by defeating second-place Hershey Bears 5-4.

It was their 11th straight victory for the league leaders who have not lost a game since they became head of the league about two months ago.

Bears, the high-lined team until Barons took over, have lost their 10th game in 39 starts. They tied six others. Cleveland has chalked up 27 victories and five draws in the same number of starts.

However, Hershey remains the pace-setter in the eastern division of the league.

Pete Horeck scord two of the Barons goals last night and Phil Hergesheimer, Tommy Burlington, and Lou Trudel shot the others.

Billie Hudson, Hec Pozzo, Drummond and Billy Moe tallied for the Bears.

SIXTY GRAND BABY — William Helis, new figure that is fast becoming one of the brightest stars in the American racing firmament, is shown at New Orleans, La., with one of his proudest possessions, "Pericles," a colt he bought for $66,000. Helis, a former Greek dishwasher, turned oil millionaire, has built up one of the continent's finest racing stables in a short time.

Plaza Billiards Beat Lakefield

Plaza Billiards defeated the Lakefield team, Monday night, by 7 to 3 in a game in which the heavier Peterborough team had the edge all the way. Only the good work of Edgar in the Lakefield nets saved the score from going into double figures.

Carpenter and Conway each scored two goals for the winners and Neiman, Kennedy and McDougall each registered once.

The three Lakefield counters were scored by Hopkins, Montgomery and Henry.

The two teams are matched to meet again in Lakefield on February 17.

Plaza Billiards: Goal—Dorsett, defence, Wade, Brockley; centre, Carpenter; wings, Conway and Kennedy. Alternates: Neiman, McDougall, Daly, Menzies, Outram, Lipsett.

Lakefield: — Goal, Edgar; defence, Wasson, Northey; centre, Twist; wings, Loyst, Henry. Alternates: Trude, Hopkins, Carveth, Jewell and Montgomery.

Hockey's Big Seven

By The Canadian Press

Herbie Cain, Boston, captured sole possession of first place on the National Hockey League's high-scoring list last night when Bruins whipped Montreal Canadiens 3-0. The veteran left winger assisted in two of the goals to put himself two points ahead of Toronto's Lorne Carr.

Leaders:	G	A	Pts.
Cain, Boston	30	29	59
L. Carr, Toronto	26	31	57
Mosienko, Chicago	25	28	53
D. Bentley, Chicago	25	27	52
Cowley, Boston	19	33	52
C. Smith, Chicago	15	34	49
Carveth, Detroit	17	31	48
Lach, Canadiens	14	34	48

Canadian Sport Snapshots

By CHARLES EDWARDS
Canadian Press Staff Writer

TORONTO, Feb. 9 —(CP)—The war's favorable progress has inspired British sports promoters to do some long-range forecasting on hockey's international possibilities.

The enthusiasts are Air Commodore A. C. Critchley, Calgarian whose success in England is measured in cement manufacture and promotion of greyhound racing and ice hockey, and Arthur Elvin, managing director of Wembley Stadium in London. Both anticipate hockey will become a major sport in the United Kingdom's post-war era.

Importation of Canadian players will be necessary to rebuild the English league but Critchley has plans to make the league self-sustaining. He hopes to establish leagues comprising the United Kingdom's smaller centres. At first it is likely these leagues will need financial help from profits of the major circuit but Critchley expects them to pay for themselves in time.

Obviously, with rinks available in these smaller centres, English players would be developed to feed the major league.

Elvin has even more ambitious plans. "I am looking forward to an early post-war day when an international ice hockey league is formed, including Canadian, American and English teams," he says. "Modern air transport will make such a league simple. There will also be a British league with Scotland and the English provinces joining up with the London clubs."

Elvin was probably sober, too, when he made that statement. Other hockey authorities, nobably managing director Red Dutton of the National Hockey League, have envisioned trans-Atlantic hockey leagues made possible by air travel.

Bill Entwhistle, the Toronto Star's authority on British sport, has this comment on Elvin's ideas: "We'd say if N.H.L. hockey was put in London, Glasgow, Birmingham and Manchester that's about all you could expect at N.H.L. prices. London could take care of the south of England, Birmingham the Midlands; Manchester would take care of Lancashire and Yorkshire; Glasgow would have all of Scotland's loose bawbees."

Whatever happens overseas, it is certain there will be considerable hockey in Europe after the war and Canadian players will be in great demand for some years. Rapid hockey expansion in Canada and United States is also a certainty. To complicate the situation, the supply of players will not be great for a year or two after the war because enlistments have to some extent hindered development of juniors.

Here and There in Sport

By The Canadian Press

Following the recent proposal by President Ray Dumont of the National Basball Congress that players be permitted to run the bases backwards (to third base) if they wished after making a hit, a number of freak suggestions have developed for the alleged improvement of playing codes. Yesterday, Lieut. George Wells of Fort Lewis, Wash., a former college basketball coach, advanced the theory basketball would be speeded up if teams were permitted to shoot at either basket. He also suggested the addition of a sixth man to the team.

Coach Joe Dienhart of Purdue University also suggested yesterday that five personal fouls be allowed in a basketball game instead of four. He would give a player three fouls in the first half and two more in the second period before being chased from the floor.

Businessmen said to be identified with the Seattle baseball club of the Pacific Coast League have purchased the Vancouver Athletic Park, a baseball and soccer stadium, it was announced yesterday at Vancouver, B.C.

Although he may have difficulty making the weight, Tippy Larkin of Garfield, N.J., rules an 8 to 5 favorite for his 10-round lightweight bout with Lulu Constantino of New York at Madison Square Garden tonight.

Bill Dickey, veteran catcher of the New York Yankees, has signed his 17th annual contract, it was announced last night by President Ed Barrow, the reported salary being $20,000. Dickey's hits were credited with clinching the American League pennant and subsequent victory over St. Louis Cardinals in the world series last season.

French Retires

Oliver French, with the St. Louis Cardinals' chain for 15 years, announced his retirement as president of the Rochester Red Wings March 1 to enter private business in his home town of Charlestown, Mo., He had been with the Rochester club since 1936.

Harold (Red) Grange, galloping ghost of the University of Illinois grid team a generation ago, at Chicago yesterday named Bronko Nagurski of Minnesota and Chicago Bears as the greatest of all football stars and gave his No. 1 choice of grid coach as Bob Zuppke of Illinois.

What's On the Air

Stations	Kilocycles
CHEX	1430
CBL	740
CFRB	860
WEAF	660
WJZ	770
WABC	880

Symbols: D—Drama; M—Musical; R—Religious; S—Songs; T—Talk; V—Variety; N—News

This Program has been given the Peterborough Examiner by stations herein listed If the presentations as scheduled are not on the air, the fault lies with the stations and not with the Examiner

Radio Station CHEX Carries the News on the Hour

WEDNESDAY EVENING

6:00 P.M.
CHEX—News; Tune of Times
CBL—Relax and Enjoy-M
CFRB—Jimmie Dale

6:15 P.M.
CHEX—Singing Strings-M
CBL—Market Report
WABC—Lyn Murray Orch.

6:30 P.M.
CHEX—News, Rhythm R'ndup
CBL—Curtain Echoes
WABC—Jeri Sullivan-S
WEAF—Serenade to America

6:45 P.M.
CHEX—Padade of Bands
CBL—BBC News
WEAF—Lowell Thomas-N
CFRB—Sportviews

7:00 P.M.
CHEX—News, Sportcast
WJZ—Connie Presents-V

7:15 P.M.
CHEX—Young Man and Piano
CBL—Headquarters Report
CFRB—Musical Revue

7:30 P.M.
CHEX—Secret Service Scouts
WJZ—Lone Ranger-D
WEAF—Musical Revue
CBL—Caribbean Nights-M
WABC—Easy Aces-D

7:45 P.M.
CHEX—Songs at Twilight
CBL—News Roundup
WEAF—H. V. Kaltenborn-N

8:00 P.M.
CHEX—The Shadow
WABC—Monty Woolley Show
WEAF—Mr. and Mrs North-D
CFRB—People Enjoy Facts

8:30 P.M.
CHEX—Midweek Meditations
CBL—National Labor Forum
CFRB Treasure Trail
WABC—Dr. Christian-D
WEAF—Beat the Band-V

8:45 P.M.
CHEX—Moments in Melody

9:00 P.M.
CHEX—News; Hayloft Boys
WEAF Eddie Cantor-V
WABC—Frank Sinatra Show
CBL—Drama
WJZ—Master Mentalist

9:30 P.M.
CHEX—Alan Young Varieties
WABC—Jack Carson Show
CFRB—Public Opinion
WJZ—District Attorney-D

10:00 P.M.
CHEX—Time for Reflection
CBL—CBC News
CFRB—Great Moments
WEAF Kay Kayser-V
WJZ—Raymond G Swing-T

10:30 P.M.
CHEX—Norm Harris' Orch
CFRB—Radio Playhouse-D
CBL—Masterworks of Piano
WABC—Cresta Blanca Car'val
WJZ—Star for a Night-D

11:00 P.M.
CHEX—News; Commentary
WABC—Ned-Calmer-N

THURSDAY MORNING

7:30 A.M.
CHEX—Farm Fare

7:45 A.M.
CHEX—Morning Cheer

8:00 A.M.
CHEX—News
CFRB—Jim Hunter-N
WJZ—The Kibitzers-V
WEAF—News Roundup

8:15 A.M.
CFRB—Coffee Time
CHEX—Breakfast Musicale
CBL—Morning Devotions
WABC—Music of To-day

8:30 A.M.
CHEX—Breakfast Musicale
WABC—Missus Goes Shopping
WJZ—Nancy Craig-T

8:45 A.M.
CHEX—Morning Devotions
CFRB—Stewart Entertains
WEAF—In the Record
WABC—Margaret Arlen

9:00 A.M.
CHEX—News; Salon Strings
CBL—Mirth and Madness-V
WJZ—Breakfast Club-V

9:15 A.M.
CHEX—Meet the Band
CFRB—School of the Air

9:45 A.M.
CHEX—Waltz Time
WABC—Isabel M. HewsonT
CBL—Music While You Work

10:00 A.M.
CHEX—News Masterworks
WJZ—Sweet River-D
WABC—Valiant Lady-D
CBL—School of the Air

10:15 A.M.
CFRB—Baby Program-T
WABC—Kitty Foyle-D
WEAF—Story Dramas

10:30 A.M.
CHEX—Novatime
CFRB—Mrs Aitken-T
WABC—The Open Door-D
CBL—Wartime Housekeeping

10:45 A.M.
CBL—Monica Mugan-T
WJZ—Humbard Family-M
WABC—Honeymoon Hill-D
CHEX—Mastersingers

11:00 a.m
CHEX—News; Mrning Ne'bors
CFRB—Homecrafters
CBL—Road of Life-D

11:30 A.M.
CHEX—Invit to Syncopation
WABC Bright Horizon -D
WEAF Brave To-morrow-D
CBL—Soldier's Wife-D

11:45 A.M.
CHEX—Wife Preservers
CFRB Do You Remember?
WJZ—Living Is Fun-T
WABC—Aunt Jenny-D

THURSDAY AFTERNOON

12:00 NOON
CHEX—News, Home Folks
CBL—BBC News
WJZ—Riddle of Life-T

12:15 P.M.
CFRB—Farm Broadcast
WJZ—Jean Collins-S

12:30 P.M.
CHEX—News; Farm News
WJZ—Farm and Home Hour
WEAF—Sky High-M
CBL—Farm Broadcast

1:00 P.M.
CHEX—News; Home Folks
CBL—CBC News
WEAF—Mary M McBride-T

1:15 P.M.
CFRB—Interlude
CBL—The Happy Gang
WJZ Woman's Exchange

1:30 P.M.
CHEX Chapel Chimes-M
CFRB—Aloha Land
WABC—Bernadine Flynn-T

1:45 P.M.
CHEX—They Tell Me-T
WJZ—Make No Law-D

2:00 P.M.
CHEX—News; Betty and Bob
WEAF—Guiding Light
WABC—Dr. Malone-D
CFRB—Our Gal Sunday-D

2:15 P.M.
CHEX—The Lady Sings
WJZ—Mystery Chef-T
WEAF—To-day's Children-D
CFRB—Capsules of Melody

2:30 P.M.
CHEX Stars of the Week
CFRB—Serving School
WEAF—Light of the World-D

2:45 P.M.
CHEX—Mother's Birthday
WEAF Melodies of Home

3:00 P.M.
CHEX—News, Melody Matinee
CBL—A Woman of America-D
WJZ—Morton Downey-S

3:15 P.M.
CHEX—News; Bos. Pops Orch.
CBL—Ma Perkins
WJZ—My True Story

3:30 P.M.
CHEX—Sincerely Yours-V
WABC—Now and Forever-D
CBL—Pepper Young-D

3:45 P.M.
CHEX—Voice of Memory
WJZ—Neighbors-T
CBL—Right to Happiness

4:00 P.M.
CHEX—News, Ivorettes
CBL—Stanley Hoban-S
WJZ Blue Frolics
WEAF—Backstage-Wife-D

4:15 P.M.
CHEX—Highlights of the Week
CFRB Big Sister-D
CBL—Community CentreT

4:30 P.M.
CHEX—1430 Club
CFRB—Lealy Stowe's Guests
CBL—The Liptonaires-M
WEAF Lorenzo Jones-D

4:45 P.M.
WJZ—The Sea Hound-D
WABC—Raymond Scott Show
WEAF Widder Brown-D

5:00 P.M.
CHEX—Robertson Davies
CBL Front Line Family-D
WABC—Fun with Dunn-V
WEAF—When a Girl Marries

5:05 P.M.
CHEX—Lindsay Salute—M

5:30 P.M.
WJZ—Jack Armstrong-D
CFRB—Peter Pan
WEAF Just Plain Bill-D
WABC—Sing Along-S

5:45 P.M.
CHEX—Mus Mom'ts, Lifetime
CFRB The Lone Ranger-D
WABC—American Women

Theatres - Dances - Radio

BARN DANCE
WITH THE
"HAYLOFT BOYS"
Featuring "ALF STANDEN"
(King of Boogie-Woogie)
To-night, Feb. 9th
Ladies 35c - Gents 50c
SUMMER GARDENS

COMING
One Night Only
Friday, February 11th
JACK EVANS
AND HIS FAMOUS BAND
From Toronto's "Sea Breeze"
•VOCALS—FRANKIE EGAN
Admission: 75c Person
Summer Gardens
Comfortably Heated

LAST TIMES TO-DAY!
RAY MILLAND and PAULETTE GODDARD in "CRYSTAL BALL"
Also "THE EAST SIDE KIDS" in "THE CLANCY STREET BOYS"—PLUS! NEWS
CENTRE TO-MORROW FRIDAY - SATURDAY
2—Excellent Features—2
Frank Sinatra and Ann Miller
IN THE MERRIEST OF ALL MUSICAL HITS
"REVEILLE WITH BEVERLY"
WITH 4 BIG BANDS—MILLS BROS.—RADIO ROGUES
AND ON THE SAME PROGRAM
Gene Autry in "Home In Wyomin"
With Smiley Burette—British News, and "Backfire"

SINGING STAR OF JACK BENNY AND FRED ALLEN RADIO SHOWS!
KENNY BAKER
DOUGHBOYS IN IRELAND
FEATURE NO. 2
3 Mesquitters in "Shadows on the Sage"
Regent
STARTING THURSDAY
Don't Miss the Start of New Serial, "The Phantom"
TO-NIGHT ONLY
'CRIME DOCTOR'S STRANGEST CASE' and 'GET GOING'

Here's Wally at his lovable best! Here are the Leathernecks—and the sweethearts that inspire them to devil-may-care deeds! Uproarious comedy and rip-roarious action in a knockout of a thrill picture!
SALUTE TO THE MARINES
in Technicolor!
Wallace BEERY
Fay BAINTER · Reginald OWEN
RAY COLLINS · KEYE LUKE
MARILYN MAXWELL · WM. LUNDIGAN
ON THE SAME PROGRAM... Hilarious Color Cartoon "EARLY BIRD DOOD IT" and Latest Canadian Universal News!
Starting Today
Capitol
A FAMOUS PLAYERS THEATRE

War Cost Bill For 1944-45 Tops 3 Billions

By JAMES McCOOK
Canadian Press Staff Writer.

OTTAWA, Feb. 9 — (CP). — Two divisions are in prospect for the House of Commons to-day and, with adoption of the Address in reply to the Throne Speech, Finance Minister Ilsley is expected to submit a statement giving details of the $3,650,000,000 War Appropriation Bill for 1944-45.

Last night the House defeated by a vote of 173 to 20 a C.C.F. sub-amendment to the Address which said the Government had failed to take the necessary fundamental steps to ensure a full program of social security.

Immediately after the vote J. S. Roy (Ind.-Gaspe) moved a new sub-amendment stating the Government had failed to limit Canada's war participation to the promises made by Government leaders in 1939, assert Canada's partnership in Allied conferences provide public to meet existing unemployment or grant exemption from military service to fishermen and farmers.

Just before adjournment at 11 p.m., Maurice Lalonde (T.-Labelle) said he believed Mr. Roy's motion was out of order. Discussion will continue to-day.

After Mr. Roy's sub-amendment has been dealt with, the House will turn to the Progressive Conservative amendment which claims the Government has failed to make adequate provision for service men and women on demobilization, provide adequate measures to aid agriculture, establish a suitable national code for labor, or lessen "bureaucratic controls."

In the division on the C.C.F. sub-amendment, Progressive Conservative and Bloc Populaire members voted with the Government, the New Democratic and C.C.F. groups against it.

Rev. E. G. Hansell (N.D.-MacLeod), had a brisk exchange with M. J. Coldwell, C.C.F. leader. He said he protested Mr. Coldwell going into Alberta and saying the New Democracy group was the weakest in the House. Mr. Coldwell had been wrong several times in the past—for instance, when he had said no men should be sent overseas in the war.

Mr. Hansell said Mr. Coldwell had supported the Progressive Conservatives in demanding a statement on the retirement of Lt.-Gen. A. G. L. McNaughton, Canadian Army commander overseas.

"Let me say that if this country had listened to my friend there would have been no Gen. McNaughton over in England in the first place," Mr. Hansell said.

Prefers Tim Buck.

The Canadian Broadcasting Corporation had given more publicity to the C.C.F. group than to other House parties rolled into one.

The New Democracy members had tried to work with the C.C.F., said Mr. Hansell.

"Someone has said that maybe Tim Buck will be their adviser," he added.

"Maybe he will, eventually; I do not know. But I will say this: I am not a Socialist. I am not a Communist—but if ever I were one I would rather follow Tim Buck than the member for Rosetown-Biggar (Mr. Coldwell).

"Tim Buck makes no bones about it. He tells you what he means."

Mr. Gladstone said there was need for restoring confidence in Parliament as an institution for safeguarding equality of rights and equality of opportunity for all.

Speeches Ill-Timed.

Members had freedom in theory but not in practice because of the party system, said Mr. Gladstone. There should be a new system under which defeat of a Government measure would not mean defeat of the Government. The question of confidence or non-confidence in the Government should be decided by another vote.

Mr. Gladstone said speeches in the House often were ill-prepared, irrelevant and wasteful of time.

Procedure in House committees should be widened to allow the study of departmental administration, giving parliament greater authority over expenditures.

The Civil Service system should be revised to give better recognition of merit and deal more effectively with incompetence.

Senate reform was being called for, said Mr. Gladstone. Senators of all parties should take the lead in organizing themselves into a non-partisan group to give greater service to Canada.

Agriculture had become a scientific, mechanized industry, and agricultural colleges must be financed more generously. Farm prices must be scaled upwards, he said.

"Our prisons are becoming comfortable hiding places for those who would escape military service," said Mr. Gladstone. These men should be put to work on the farms, in the forests, or in the mines.

He said the public is becoming critical of over-staffing of the armed services with officers and that many men in the Reserve Army now considered their training futile. Whatever steps were taken to maintain a permanent defence organization after the war, it should not be permitted to develop into a costly military aristocracy.

In the post-war period, finance and business should not be permitted to develop monopolies by interlocking directorates or in other ways, said Mr. Gladstone.

Gestapo Group

Mr. Johnston said National Selective Service was a "Gestapo" organization in the way it ordered men to certain jobs when they could serve better elsewhere.

Mr. Knowles said his party was skeptical about anything being done by the Liberal Government on the social credit security program forecast in the Throne speech. Nearly 2,000,000 jobs would be required by Canadians after the war and concrete steps should be taken now to meet the basic requirement.

Mr. Bourget said he hopes the government will not place any restrictions on the number of children in a family who may benefit from payment of family allowances.

CANADIANS BATTLE 2 ENEMIES—You need to be a good "mudder" on the Eighth Army front in Italy. Lieut.-Gen. H. D. G. Crerar, commanding a Canadian formation in Italy, inspects front line positions with an officer from eastern Canada.

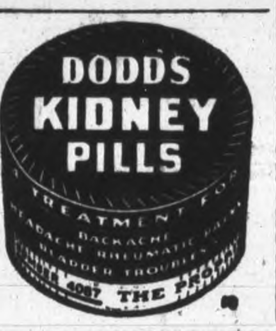

Uncle Billy Hassell

Girls and boys and their Mothers and Fathers will welcome the glad news that Uncle Billy Hassell, considered by thousands to be the outstanding radio personality in Western Canada, is to broadcast in person from CJBC.

In a partnership with the "Daily Province" British Columbia's largest newspaper, Mr. Hassell ran radio station CKCD for sixteen years. His work in the interest of his fellow man was so interesting—colorful and successful that it became an institution in that city. Many people said they would rather listen to his broadcasts than anything they received during the year. Of him G. G. McGeer, K.C., M.P., then Mayor of Vancouver said:

"Soon after the start of the war Mr. Hassell sold his radio interests and retired for — two months. Then bursting with inactivity and longing to get back into the battle, he decided to write and tell stories for girls and boys. Realizing the urgent need for a broadcast that would be clean, wholesome and constructive—and having five girls and boys of his own, he fully realized how urgently Young Canadians needed an ethical education and decided to weave the great fundamentals of truth, right, justice, co-operation, loyalty and all the other great constructive laws into stories so that girls and boys would fully understand them and clearly realize their vital importance. For ten months Uncle Billy wrote and told his stories from CKWX without remuneration of any kind. He was so successful that his audience and mail amazed the sceptics and exceeded that of the largest shows. He has received 70,000 letters in appreciation of his stories in Vancouver alone—"

One Mother says, "Uncle Billy's influence with our girls and boys is terrific."

Another—"As a story teller Uncle Billy is supreme — the whole family listens spell bound."

Mr. Hassell brings us an all-Canadian broadcast that has competed successfully with the best produced anywhere. One that is clean, wholesome and constructive. Listen to this great raconteur . . .

CJBC 1010 ON YOUR DIAL

5.15 P.M. EVERY EVENING

MONDAY THROUGH FRIDAY

Presented by

BAKERS OF PURITY BREAD

PURITY BAKERIES LIMITED
Peterborough 5185
Lindsay 241

BRYSON'S BREAD LIMITED
Barrie 2838 — Collingwood 531
Midland 143 — Orillia 386

PURITY BREAD LIMITED
Toronto, WA. 8011

Nazis Reported Using New Shell

STOCKHOLM, Feb. 9 — (AP) — Another alleged German "secret weapon"—a rocket shell covering the target with a blanket of heavy gas ignited by an incendiary bomb —was described to-day in a Zurich dispatch to the Dagens Nyheter.

The dispatch, quoting a technical expert living in Germany, said the shell could be fired from a rocket gun at great distance and the gas, inflammable but not poisonous, would be touched off by a fire-bomb dropped by plane.

The story said the weapon had been used on a limited scale against the Russians at Sevastopol, but gave no indication of its effectiveness.

The same expert described a compressed air rocket gun supposedly capable of firing 1,000-pound shells containing booster charges exploding at certain altitude to give the projectile additional range. He said the Nazis intended to use them to bombard London and the other English towns.

Norway Quislings Will Desert Nazis

STOCKHOLM, Feb. 9 (AP) — The Swedish newspaper Dagens Nyheter said to-day that Quisling SS troops in Norway are reported ready to aid any Allied invasion of Norway. It estimated total Quisling troops at 4,500.

It is common gossip tnat members of Quisling's Hird (Norway's Nazi-sponsored SS Legion) plan to kill their leaders and go over to the invaders when and if they land, said the newspaper. An article reviewing latest advices from Norway asserted the morale of the Norwegian SS has been dented sharply by reports that the German-sponsored Scandinavian "Viking" Panzer Division has been encircled by the Russians in the Ukraine. There were believed to be about 800 Norwegians in the division, which also was made up of Danes, some Finns, and Netherlanders.

Premier King Denies McNaughton Story

OTTAWA, Feb. 9 —(CP) —Prime Minister King yesterday termed "pure invention" a report published in Ottawa that Lt.-Gen. A. G. L. McNaughton, former commander of the Canadian Army Overseas, was likely to be taken into the Federal cabinet as Minister of Reconstruction.

Asked if it was likely Gen. McNaughton might be taken into the cabinet later, the Prime Minister shook his head and said that "nothing like that is being considered."

Norwood News

Miss Marguerite Baker of London is spending a week with her parents, Mr. and Mrs. Robert Baker.

The Sunday evening service in the Baptist Church was conducted by Rev. F. Craik of St. James' United church, Peterborough. Song services were held before and after the regular service led by the members of St. James' brotherhood.

Mr. and Mrs. G. Irving and family have moved to their new home on the Hastings Road.

BOVRIL is a grand stimulating pick-up when you're all in.

BOVRIL IN BOTTLES and CUBES AT ALL GOOD STORES

Winch Changes Views In Legislature

VICTORIA, Feb. 9 — (CP) — Premier Hart, speaking yesterday in the Throne Speech debate in the British Columbia Legislature, expressed surprise at the "change of attitude" adopted by Harold Winch C.C.F. Opposition Leader, in the latter's speech last Thursday

"I listened with a great deal of interest to the address of the honorable leaders of the Opposition the other day, and was greatly surprised at the change of attitude regarding the institution of the policy of Socialism in this province should his party attain power," said Mr. Hart.

"I wish to quote a statement reported in the press in which the Honorable Leader of the Opposition said:

"'A C.C.F. Government, be it Provincial or National, would not institute Socialism immediately, as our opponents would lead people to believe, but we would definitely immediately proceed with the first steps designed to meet the requirements of the people and to lay the foundation which will mean the ultimate establishment of an economy based on Socialist principles.'

"This is too entirely different from speeches he has made on previous occasions. He has brought to this House a six-point program which is definitely national in character.

"Five of these six points already have been taken care of by the Dominion and Provincial Governments.

"Point number three of the six-point program alludes to 'democratic participation by the people in control of economy.' This no doubt is the kernel of the Socialistic policy of the C.C.F. Party. The Leader of the Opposition, however, failed to develop this theme more specifically. On general principles, however, this Government is opposed to portion of the policy outlined because it means Socialism."

OBITUARIES

MRS. E. McCULLOCH

NORWOOD, Feb. 9 — (ENS) — Word has been received by Mrs. G. Baker of the death in Los Angeles of Mrs. E. McCulloch, January 30, following an operation. Having visited here five years ago at the age of 75, she was known to a good many in this locality. Formerly Elizabeth Ross, she is survived by one daughter, Hester. Two cousins remain in this community, Mrs. F. G. Stewart of Hastings and Mrs. George Ross of the 8th line of Dummer.

JOHN ALEXANDER McGREGOR.

After a prolonged illness, John Alexander McGregor, R. R. 1, Peterborough passed away at his home Tuesday in his 77th year. Born in Smith Township, where he farmed all his life, he was the son of the late Alexander McGregor and Isabelle Ivison. Mr. McGregor was a member of Gilmour Memorial Church.

Surviving are his widow, two sons Gordon of Peterborough and Alex of Toronto, also two daughters, Mrs. Harold Lewis of Smith Township and Lillian at home.

The remains will rest at his late residence till Thursday morning at 11 o'clock, when they will be moved to the Comstock & Son Funeral Home, 305 Water Street. The funeral service will be held Thursday at 2 p.m. with interment in Little Lake Cemtery.

MORE ABOUT—

Fliers Continue

Continued from Page 1

sujected to a dawn-to-dusk pounding by hundreds of Allied planes.

The Air Ministry said to-day R. A. F. Mosquitoes, patrolling the Bay of Biscay area more than 400 miles from the English coast, shot down a big six-engined German transport over its base near Bordeaux last night.

The plane was of the same type as those employed by the Germans in trying to ferry troops to Tunisia during the North African campaign A number of the giant aircraft were shot down over the Mediterranean.

MORE ABOUT—

Nimitz Aiming

Continued from Page 1

discussion of gaining Allied bases in China centred on the campaign from Burma, Nimitz said:—

"It stands to reason we would land on all parts of China we could."

Thus he further indicated that his fleet, the army and marine corps forces under his command intend on taking a leading part in the China offensive.

Nimitz would give no indication of the China offensive timetable but he said, "I think that if you'll watch the communiques, you'll see us moving on."

Making Progress

TORONTO, Feb. 9 — (CP) — The Mayor F. J. Conboy assured city council yesterday that "all arrangements are proceeding satisfactorily" with regard to the proposed military hospital in Sunnybrook Farm in the northeast suburbs.

Easy Way to Relieve RHEUMATIC Aches and Pains

Here is a simple, easy way to get relief from the agony of swollen rheumatic joints and muscular aches and pains Go to Tamblyn's and get a bottle of Ru-Ma If you are not pleased with the help it gives you—go get your money back. This is a generous offer you can not afford to ignore.—(Advt.)

Labor Minister Names Service Boards

OTTAWA, Feb. 9 — (CP) — Minister Mitchell announced today the establishment of Regional Selective Service advisory boards, designed to facilitate regional operations of National Selective Service, in British Columbia, the prairie provinces, Ontario and Quebec, with a fifth board to be set up later in the Maritimes.

Each board will be organized under the chairmanship of the regional director of Selective Service. Other members will include representatives of the Regional Mobilization Board, Unemployment Insurance Commission, organized labor, Munitions Department, and the Prices Board.

It is expected representatives of the Defence Department and Agriculture will be added later.

Arthur MacNamara, Director of Selective Service, said the boards have been inaugurated "for the purpose of bringing into the open National Selective Service problems as they may bear on each particular region."

"Each board will have authority to take required action within the limits of existing regulations, and may make recommendations to Ottawa regarding Selective Service policies and procedures in general," he added.

"It is felt that the boards will assure the carrying out of Selective Service regulations in a manner suited to the needs of each part of the country."

Functions of the boards will be supplementary to those of the National Selective Service Advisory Board, which consists of representatives of organized labor, employers, veterans, agriculture, and government departments and agencies.

The National Board meets at Ottawa regularly to advise the direction of National Selective Service on the utilization of manpower in the prosecution of the war and the administration and enforcement of Selective Service regulations.

9 Column Newspaper Rejected By Editors

TORONTO, Feb. 9.—A proposal to change the present eight-column standard newspaper page to one of nine narrower columns as a newsprint conservation measure was discussed here yesterday at a meeting of the Ontario Provincial Dailies Association.

A majority of the 21 newspaper representatives present opposed the change, which, it was said would mean a possible 10 per cent. saving of paper. Many members felt the proposal was impractical unless adopted on a national scale.

The association accepted an invitation from Senator W. Rupert Davies, president of the Kingston Whig Standard, to hold its June meeting in Kingston. Roy Thomson, president of the association and publisher of the Timmins Daily Press, presided at yesterday's meeting.

STOP DOSING CONSTIPATION

DON'T put up any longer with harsh purgatives, pills or cathartics, with their griping unpleasantness, their lack of lasting relief! If you are plagued by this common kind of constipation due to lack of "bulk" in the diet, discover that there is a far better way!

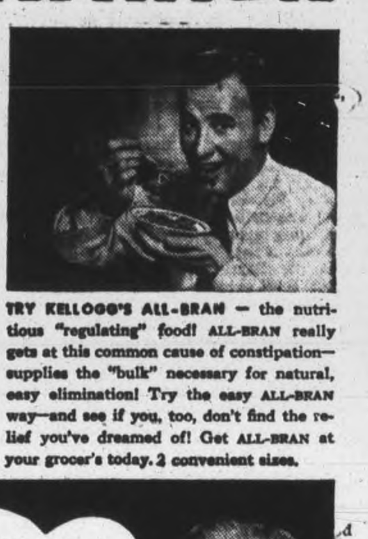

TRY KELLOGG'S ALL-BRAN — the nutritious "regulating" food! ALL-BRAN really gets at this common cause of constipation—supplies the "bulk" necessary for natural, easy elimination! Try the easy ALL-BRAN way—and see if you, too, don't find the relief you've dreamed of! Get ALL-BRAN at your grocer's today. 2 convenient sizes.

MAKE IT A HABIT TO EAT ALL-BRAN EVERY DAY, AS A CEREAL OR IN HOT MUFFINS! DRINK PLENTY OF WATER!

Helps keep you "REGULAR" naturally!

Made by Kellogg's in London, Canada

BUY WAR SAVINGS STAMPS — BUY WAR SAVINGS STAMPS

F & G Markets - E. C. Braund Stores

HASTEN THEIR VICTORIOUS HOMECOMING

F. & G. Markets and E. C. Braund Store clerks urge you to support the Food Industries' Drive for $2,000,000 extra sales of War Saving Stamps during February.

BUY A WAR SAVING STAMP WITH EVERY PURCHASE

4 Extra Specials For this Week

LARGE FLORIDA JUICY
ORANGES Size 176 doz. 19c

SLICED RINDLESS BREAKFAST
BACON ½ lb. pkg. (1 coupon) 15c

SMOKED
KIPPERS 2 Pair 23c

CANADA
Corn Starch 1 lb. pkg. 8c

A draw ticket is given with each War Savings Stamp Purchased

BUY WAR 8 Stores To Serve You SAVINGS STAMPS

The Peterborough Examiner

VOL. LXXXIX, No. 33 WEDNESDAY, FEBRUARY 9 PAGE NINE

OFFICIALLY REPORTED KILLED — Sgt. Pilot William Ferguson of the R.C.A.F., who was reported missing after air operations more than a year ago, is now presumed to have been killed. While attending Collegiate, he was active in basketball and rugby. Sgt. Ferguson was the son of Mr. and Mrs. W. L. Ferguson, Edinburgh Street.

Main Street Topics

ILLEGAL PARKING

Norman Dobbin entered a written plea of guilty to an illegal parking charge in police court this morning. He was assessed $2 and $1 costs.

NOW IN ITALY.

Mrs. Fred Brand, jr., 195 London Street, has received word that her husband, Pte. Fred Brand, has landed in Italy. On arriving there, he met his brother-in-law, Sgt. Terrance J. Low.

LINDSAY MAN WOUNDED

The latest Army casualty list, released today, contains the name of Pte. David Moir, son of Mrs. Janet Moir of 79 Melbourne street west, Lindsay. He is reported wounded while serving with the Hastings and Prince Edward Regiment.

SEES ROBINS

Cold as it was on Tuesday, at least two harbingers of mild, spring weather were about the city. Fat, healthy-looking robins, they were spotted by B. J. Garside of Western avenue.

EDITOR TO SPEAK

Robertson Davies, editor of the Examiner, is to address the weekly meeting of the Y's Men's Club on Thursday evening. It will be ladies' night for the club, and a program of games and dancing are to follow the regular meeting.

INSPECT INCINERATOR

Mr. B. E. Lamson, city engineer of St. Catharines, and Alderman Barley, of St. Catharines, were in Peterborough this morning ot inspect the new incinerator, and left at noon for Kingston, where one of the same type has been installed. It is expected that St. Catharines will shortly have a similar installation.

CASUALTIES MOUNT.

Word has been received by Mr. and Mrs. F. Flagler, Western Ave., that their son, Tpr. B. A. Flagler of the Princess Louise Dragoon Guards, has been wounded while fighting with the 8th Army in Italy. He enlisted in 1941 and worked at Canada Packers. No details are available as to the nature of his wounds.

PORT HOPE CASUALTY.

L.-Cpl. Garnett W. Russell of the Hastings and Prince Edward Regiment has been wounded in Italy on January 30, according to word received by his wife, who is living with his parents in Port Hope. He enlisted with the Prince of Wales Rangers (C.A.) in April, 1942, and went overseas in September of the same year.

AIRMAN OVERSEAS

Bombardier William Hayward of the R.C.A.F. has arrived in England safely, according to word received by his parents, Mr. and Mrs. E. H. Hayward of 49 Lyall avenue, Toronto. Formerly of this city, the family moved last fall at the time their son enlisted in the Air Force. While here, Bdr. Hayward, who is 19 this month, attended the Collegiate. He trained at Toronto, Lethbridge, Alta. and Montreal before going overseas.

LINDSAY CURFEW

Lindsay council has adopted a 10 p.m. curfew for children under sixteen years.

SALARY AND BONUS $1800.

The salary of Armar W. Butcher who was appointed Superintendent of the Parks Department by the Council, Monday night, is $1,800 a year including cost of living bonus of $179.40. Dr. Butcher begins his duties Carch 1.

SPECIAL COMMITTEE.

Alderman Sullivan, Swanston and Mark have been appointed a special committee to consider the proposed establishment of an auxiliary fire station in the south end of the city and to submit a report to the Council.

ILLEGAL POSSESSION.

Albert Dack, Lindsay, entered a written plea of guilty to a charge of illegal possession of liquor in police court this morning and was fined $15 and $2.50 costs. Sergt. G. T. Puffer, through whom the plea was entered, stated that Dack had had a small quantity of brandy mixed with ginger ale.

REMANDED FOR WEEK.

"There are matters the police want to investigate," said Crown Attorney V. J. McElderry, K. C., in police court, this morning, when Edward Phillips, a youth arrested during the night by the police was charged with vagrancy. "This man had no registration card" the Crown Attorney stated. Phillips was remanded for a week.

KNOCKED DOWN BY CAR.

Edmund O'Brien, 608 Union St., sustained a bruise on his leg when he was struck and knocked down by an automobile as he was crossing Charlotte Street at the C. N. R. station. The car, which came out from behind the station, travelled east on Charlotte Street without stopping after hitting pedestrian and then turned north on Aylmer Street.

NEW INSIGNIA.

A number of people have been commenting on some strange shoulder badges which have appeared on the uniforms of a number of seriveemen lately. Pte. James Ireland, invalided home from Italy, is the first man on George Street to be seen wearing the Crusader Cross of the 8th Army. A badge with the blue circle worn on the high shoulder with a commando dagger, is worn by men back from Kiska.

Many Prizes Offered Victory Gardeners

More than 600 applications for Victory garden plots have already been received by the Horticultural Society, according to a note from W. C. Wilks, who is assuming responsibility for this community project in the coming season.

"The Horticultural Society has planned a special meeting for Victory gardeners on February 28. George Rush of the Ontario Department of Agriculture will be the speaker and door prizes of vegetable seed collections will be awarded."

The society is co-operating with the City Council, and under the chairmanship of W. J. Smith an attractive prize list has been compiled and will be distributed when printed. Mr. Wilks quoted an estimated valuation of the Victory gardens last year at $1,500,000 for the Province of Ontario alone.

The city of Guelph sponsored one of the most successful community efforts. Their citizens planted 425 lots, planted 350 bags of potatoes, and harvested more than 1,400 bags "at a conservative estimate," Mr. Wilks reports.

Further announcement of plans for the meeting on February 28 will be made later.

ON CORVETTE—Torpedoman Joseph Kendall, son of Mr. and Mrs. Fred Kendall of Lakefield, is on duty in the Atlantic, serving on a corvette. Twenty years of age he enlisted a year ago, on February 8, and before joining up had attended High School in Lakefield, where he was known as a good athlete.

7 Liberals Object

OTTAWA, Feb. 9 (CP) — Seven Liberal members of parliament from British Columbia constituencies asked in a letter to Prime Minister Mackenzie King, which they made public yesterday that the new Federal Wartime Wage-Control Order be rescinded, on grounds it is detrimental to the war effort and is having a detrimental effect on the people of Canada. The letter was sent to the Prime Minister after the members met in caucus.

Court Convicts Pelland On Car Charge

Maurice Pelland, former Three Rivers, Que., youth, was convicted in police court this morning on a charge of the theft of the use of an automobile, the property of D. A. Wilson, but another charge against him of stealing an overcoat belonging to Joe Csumrik and valued at $35 was dismissed.

The overcoat charge was heard first with Crown Attorney V. J. McEldery, K.C. prosecuting. Pelland handled his own defence.

Joe Csumrik testified that his coat had been taken from the cloakroom of Canada Packers where he was employed and he had not seen it since.

"Did you see me take it?" asked the accused.

"If I had you wouldn't have got away with it," replied the witness.

After a trial within a trial a statement allegedly made by the accused to Officer Archie Menzies was admitted.

Too Sleepy

Pelland declared that for four days previously he had not had much sleep because of a trip to Kingston to join the Air Force and that he was not fully awake when he made his statement.

The officer was allowed to read the portion of the statement dealing with the case being heard. In it Pelland said that he had stolen an overcoat from the C.P. property and had sold it in Toronto for $10.

There was no defence evidence but Magistrate O. A. Langley, K.C., dismissed the case, stating that the evidence showed that Pelland admitted stealing a coat but there was nothing to show it was the particular coat with the theft of which he was charged.

When the theft of the use of D. A. Wilson's automobile was being considered Wilson testified that the car had been taken from outside his residence on Elcome Crescent and that he next saw it at the Scarboro police station.

Ran Out Of Gas

Jack Maloney, 16, swore that he and Pelland took the Wilson car from Elcome Crescent and started out for Toronto. He said they ran out of gas at Scarboro and left the automobile there by the side of the highway. Maloney testified that he himself drove the car.

Officer Archie Menzies was allowed to read a statement allegedly made by the accused in which he admitted being with Maloney when the Wilson car was taken and of abandoning the machine outside of Toronto when they ran out of gas.

Magistrate Langley registered a conviction against the accused on the evidence and sentence was deferred in that case and also in several others in which Pelland had entered a plea of guilty.

Careless Driving Costs Man $22

Pleading guilty in police court, this morning, to a charge of careless driving, Arthur Pond was fined $20 and $2.50 costs by Magistrate O. A. Langley, K. C.

It was stated that Pond driving his car east on Charlotte Street had started to make a turn into Park Street and that the machine skidded and the rear fender had struck and knocked down a woman pedestrain who had been injured.

"The street was very slippery," Inspector J. F. Reid stated, "I suppose the carelessness was in not having his car under control," remarked the magistrate in imposing the fine.

A. N. Clinnert entered a written plea of guilty to a traffic charge of swinging too wide in making a right turn. As a result of his action it was stated an accident had been caused.

A fine of $5 and $2.50 costs was imposed.

2 Peterborough Fliers Now Presumed Dead

Sgt. William K. Ferguson, R.C.A.F., son of Mr. and Mrs. W. L. Ferguson, Edinburgh street, who was reported missing after air operations in January 1943, is now for official purposes presumed dead, according to the R.C.A.F. casualty list released today.

Attached to a fighter squadron, Sgt. Ferguson went overseas in 1942 and he was missing shortly before his 23rd birthday. After graduating from the Collegiate, he was employed by Mutual Life.

A second name appearing on today's list is that of FO Gerald W. Fitzgerald, who was reported missing after a raid on Hamburg in August, and who is now for official purposes presumed dead. A few months ago, his parents, Mr. and Mrs. Alex Fitzgerald, King street, received word that he was believed to be buried in Holland. FO Fitzgerald was a former Quaker Oats employee.

Use The Whip

HAMILTON, Feb. 9—(CP).—The ancient "spare the rod and spoil the child" maxim was endorsed yesterday by Wentworth County Council, which advocated "more of the strap" for school-age delinquents instead of sending them to jail or reformatory.

Cupid Right On Job For Valentine's Day As Greeting Card Sales Show Increase

MONTREAL, Feb. 9 —(C P) — Cupid will be no wartime casualty this Valentine's Day, say Canadian greeting card manufacturers, who estimate stock has gone up about 50 per cent. in this country since war started.

Four years of war and an increasing paper shortage haven't stemmed the national urge for hearts and flowers, the card experts say, and they predict bigger and better Valentine sales in Canada this February 14.

Chief reason listed for "the exceedingly heavy demand in all forms of greeting cards" during the last four years is the "wartime separations" caused by enlistments and the restrictions on travel, communication and the family budget.

Dr. H. M. Yelland New Chairman Of The Nicholls Hospital Board

Dr. H. M. Yelland was elected chairman of the Nicholls Hospital Trust at the annual meeting of the Board Monday afternoon. He succeeds C. F. Kitney, and Dr. Yelland's former office as honorary secretary is taken by Charles Lacheur.

E. Bruce Fowler is secretary-treasurer, John Hornal, superintendent, and Miss Edith G. Young, superintendent of nursing.

The members of the Board and their representation are:— Harold Baptie, Knox church; Rev. E. J. Whan, Park Street Baptist; Vincent Eastwood, Murray Street Baptist; Dr. G. Stewart Cameron, St. John's; E. B. Fowler, St. Andrew's; C. F. Kitney, St. James' United; Charles Lacheur, All Saints; T. A. Mackay and Dr. J. Malcolm McCulloch, St. Paul's;

J. W. Pierce, Trinity United; A. J. Throop, Mark Street United; R. H. Parsons, St. Luke's; W. R. Turner, St. Andrew's; Dr. H. M. Yelland, George Street United; Dr. W. S. Fitzpatrick, Nicholls Hospital Medical staff; Mrs. W. R. L. Blackwell, associate member representing the Women's Hospital Auxiliary; and representing the City Council: Mayor Hamilton, Alderman Dutton, Alderman Ovens, Fred L. Roy and E. R. Wilson.

The only change in the Board of last year is the substitution of Rev. E. J. Whan for Rev. C. C. Boyter in the Ministry of Park Street church.

Report for 1943

One of the significant reflections of the operation of Nicholls Hospital stands forth from the report of John Hornal as superintendent.

"t was necessary to refuse 221 patients admission because of lack of accommodation. There were doubtless many other persons who would have profited by hospitalization if it had been available but for whom no request was made by their physicians because they knew such a request was useless, or because they considered the need was for others among their patients.

These facts are present to point the very great need for additional hospital accommodation in this community."

3,070 Patients

The following facts are quoted from the statistics in Mr. Hornal's review:

Numbers of patients treated during 1943 was 3,080; a decrease of 46 from 1942.

Number of patient-days treatment was 40,137; an increase of 1,506 or 3 per cent.

Average length of patients' stay was 13.07 days.

Number of live births 457; a decrease of 47 from 1942.

Number of deaths was 141; still births 10.

Average number of patients in hospital daily was 110.

This is an average occupancy of 81.48%.

Number of operations: major 554, minor 951; total 1,505.

Number of radiological examinations was 1,198; an increase of 123 over 1942.

Number of laboratory examinations was 11,396; and increase of 1,702 over 1942.

Places of residence of patients is shown as follows:—

From Peterborough city 1,903; Peterborough county 790; from other parts of Ontario 383; from other provinces and U.S.A. 4.

At the close of 1943 we had 146 employees on our staff, 18 of whom are employed on a part time basis.

"These statistics are a record of increased activity in almost all departments except maternity. This department was closed during the first three weeks of 1943 which is at least a partial explanation for the decrease here. It is interesting to note the average daily occupancy of the maternity beds and infants' cots, which each total 20, was 13.56 or 67.9%. In the remaining 95 beds the average daily occupancy was 82.79 or 85%.

The average length of patients stay 13.07 is the highest in recent years with the exception of 1940 when it was 13.43. In 1942 the average length of patients stay in all public hospitals in the province of Ontario was 11.6. This longer average daily stay may partly be explained by the fact there is not adequate provision in the community for aged and senile patients who require some care but do not require hospital service.

Through the kindness of the Women's Auxiliary cubicle screening was provided in the two public wards which had not previously had this type of screening. Also through the assistance of the Women's Women's Auxiliary who contributed $1,500.00 toward equipment the old Central Service Room on the second floor was made over into a Diet Kitchen. This enabled an improvement in the food service and at the same time released the old Diet Kitchen for a work room for the Nursery which was badly needed. The $1,500.00 provided by the Women's Auxiliary also covered a new refrigerator for the nursery feedings.

The purchase of a good second hand two Roll return feed flatwork ironer for the laundry was made possible by a loan from the Women's Auxiliary. This ironer is reducing the labor cost and improving the service of the laundry.

The problem of increasing costs has given the Board of Trustees great concern and to meet these in part it was decided that on the first of March, 1943, all rates (including public ward other than indigent) should be increased 25c per day. It was also decided that from that date the charge for all babies should be 90 cents per day.

An occupational therapy service was provided in September and this began an experiment which promised to be a valuable adjunct in the treatment of patients. This however, had to be discontinued in November on account of Mrs. Doty's removal from the city.

It is with deep regret that the passing of Dr. H. E. Moore of Lakefield in late December is noted. His loss is felt both as a medical man and as a friend.

During the year Dr. J. Wright of Millbrook became the eighth member of the Medical Staff to join the Armed Services, when he accepted a commission in the R.C.A.F. It is sincerely hoped that he along with the other members of our staff, Medical, Nursing and lay, who are in the Armed Services may be spared to return to us.

During the year Miss Annie McKenzie resigned as Laboratory, and X-ray technician to take a course at the Toronto General Hospital. Her position was filled by Miss Jane Beattie, a graduate of Guelph General Hospital, who had had special training with Dr. McNabb of the Provincial Department of Health.

Mrs. Audrey Munro resigned in June as assistant dietitian and Miss Margaret Smith, Ph.B. (Chicago), M.Sc. (Wisconsin) was engaged to take her place.

In addition to the assistance received from the Women's Auxiliary and the Alumnae Association the following are gratefully acknowledged:—

The gift of layettes for needy children contributed by the Thursday Club.

The gift of $25.00 contributed by Dr. J. J. Hamilton.

The gift of linen serviettes and a blanket by an anonymous donor.

Remembrances to patients and staff at Christmas time from Anthony's Fruit Market; W. H. Hamilton, Silverwood Dairies Ltd., Wonder Bread Ltd., Dr. E. A. Hammond and the Women's Auxiliary.

Lift Chinese Ban

WASHINGTON, Feb. 9 —(CP)— President Roosevelt signed a proclamation yesterday putting into effect the repeal of the Chinese Exclusion Act and fixing a Chinese immigration quota of 105 persons a year. The ban on Chinese immigration was repealed by Congress last December in a move sponsors said would offset Japanese propaganda claims that the United States discriminated against Orientals.

War—4 Years Ago

By The Canadian Press

FEB. 9, 1940—British Admiralty announced that one destroyer had accounted for two German submarines during an attack on a convoy. Official German news agency claimed Nazi bombers sank eight ships in raid on British coast.

Theatres Help In Stamp Drive

"Spend a dime and share the pot" is the arresting and beckoning slogan of an idea which has been accepted by the management of Peterborough's three theatres as an aid to the local Food Industry in its February campaign to sell War Savings Stamps and Certificates.

Here is how it operates, and Lionel Browne and Paige Rowell said yesterday it has been a helpful agency for War Savings Stamps in Port Hope for a year.

In the theatre lobby you receive an envelope with a stub; put a dime in the envelope and keep the stub; then put your envelope, with your dime, in a special box for that purpose; and once a week there will be a draw for War Savings Stamps.

That is how simple it is. This auxiliary method of helping the Food Industry in its campaign begins Thursday night in all three theatres. Then.... the first draw will be in the Regent Theatre Monday night; the Centre Wednesday night and the Capitol Thursday night.

The plan is being advertised with complete information as to its details, and it continues for two weeks.

Hockey Gloves Net $28.20 For War Victims

This has so far been a very poor season for the prime Canadian sport of hockey hereabouts due to a number of reasons, among which the lack of accommodation and the type of winter that has prevailed so far would play a considerable part.

Wishing to give a helping hand to the sufferers from air raids over Britain through the Peterborough and District British War Victims' Fund, T. I. Hill of 97 Robinson Street made three pairs of hockey gloves for the purpose of raising money, and these were made the prizes for a draw which was sponsored by the Industrial Service Department of the Canadian General Electric Co., Ltd., supervised by H. A. Cranfield.

The draw for these prizes was made at the Employment Office by Perry Kitchen on Saturday, February 5, and resulted in first prize going to R. Burns of the Tool Room Department, with ticket No. 268, second prize being won by E. Kimball of the Porcelain Department with ticket No. 62, while third prize went to C. Graham of the Steamfitters' Department with ticket No. 172.

The total proceeds on this amounted to $28.20, which was turned in by Mrs. Kathleen Warren, and is included in this day's receipts for the fund. The gloves were splendidly made, and had the season been more favorable for this national sport hereabouts, undoubtedly they would have provided a much greater attraction with its consequent advantage to assist the objects for which this labor of love to help others would have provided. The fund management is grateful to the donor of the gloves and all who participated in helping to raise this money for the fund.

Final From Kaleidoscopes.

When the campaign was on for the special Christmas donations, the Roy Powell family made and donated over one hundred kaleidoscopes to the fund for the purpose of raising money, and all but six were sold at that time to raise over $25 for the fund.

Since that time, the sale of three of them have been reported in this column, and when two others were sold on Monday, a little draw was held for the lone survivor, which incidentally had been over to England and back again, and this raised a sum of $1.40 at the Morning Coffee Club, so another $1.90 appears to the credit of this effort, which happens to be the best of its kind among the four similar efforts arising from the work of this one family.

Valentine Parties.

This next few days in all probability will see a number of Valentine parties being held, and since the general theme of this festive occasion is one of friendship, nothing could perhaps be more appropriate than that they should display a type of friendship that is of the highest, by making them the means of giving the hand of practical help to those who have suffered from air raids over Britain. This suggestion is worthy of your highest consideration.

Previously acknowledged	$73,305.13
Proceeds of draw for three pairs of hockey gloves made and donated by T. I. Hill, 97 Robinson street, sponsored by Industrial Service Department, C.G.E. Co. Ltd.	28.20
Balance of proceeds of sale of kaleidoscopes and draw held for the last one	1.90
Total to-date	$73,335.23

Camera Theft Charge Dropped

A charge against Gerald Sweet, 18, of stealing a camera belonging to N. W. Finnie, Brock street, was dismissed in police court this morning after the crown's evidence had been heard.

Sweet was defended by John A. Bradshaw. Finnie stated that the camera had been left in his car parked outside his garage and had disappeared.

The witness said that the camera produced in court was the same kind as his and in about the same state of wear but he could not identify it positively.

John Loucks, Jr., cousin of the accused, said that the camera in court had been purchased by him from the accused for $3. Nothing was said as where Sweet had obtained the camera, he said.

No Identification

Magistrate Langley dismissed the charge on Mr. Bradshaw's motion. The only evidence of theft, he pointed out would lie in recent possession of stolen goods but the stolen goods would have to be identified positively. In this partciular case His Worship said there had been no identification of the camera.

Another charge against Sweet of stealing a watch, the property of his uncle, John Loucks, Sr. Townsend street, was proceeded with.

Loucks told the court that the watch had been taken from his coat in his house sometime between January 15 and 20. Sweet, he said had been at the house on the 15th.

Harold Hampton testified that Sweet had asked him to buy a wrist watch for $10 and said that he had "hooked it." Hampton said that he did not purchase the watch.

Court adjourned for luncheon at that stage.

SPR. SAM BOLTON

SPR. DONALD BOLTON

BROTHERS IN ITALY—Sprs. Sam and Donald Bolton are two brothers who enlisted together in September, 1942, and are now both serving with Canadian forces in Italy. They are the sons of Mr. and Mrs. Arthur Bolton of Deer Bay.

Municipal Board Gives Approval To Annexation Applications

Approval of the North Monaghan applications for the annexation to the city of the two areas of the township which have been the subject of negotiations and petition for the last three months was announced by the Ontario Municipal Board at the conclusion of its third sitting here yesterday afternoon.

A technical change in procedure was the basic difference between the Tuesday meeting and its progress on the one hand and the second meeting of the Board several weeks ago. At that adjournment the Board suggested to the township council that the application for annexing the southern area should take the form of a bylaw passed by the township council, and not by petitions directly to the Board from the residents. In that respect the council would then have adopted the same manner of approach as in its original project on the west side of the city which had been submitted as an application embodied in a bylaw.

Asked to Forward Draft

R. S. Colter, K.C., chairman of the Board, told the city and township representatives yesterday that the desired order would be signed when its draft had been forwarded to the Board. W. P. Near was the assisting Commissioner at the session.

The County Council renewed its objections to truncated block south of Lansdowne street and between Park street and Monaghan road, cut off at St. James street, as agreed upon by the city and township, and not continuing to the Otonabee River as desired by the county.

G. N. Gordon, K.C., representing some of the residents in that area south of St. James street who sought annexation, said that he did not feel himself properly before the Court because he was not positive whether his clients represented a majority of the residents in that southernmost section.

"Since I was engaged I have not had time to determine the number and percentage of those in that area who wish to come into the city," Mr. Gordon said. "My people say that when sewer and water services are provided on a street, its residents have a better chance to borrow money from a lending company, when they are part of the city, than they would have if they wished to build on township property."

May Go To Legislature

Presumably Mr. Gordon was registering his appearance before the Board on this mission with an eye to the eventual consideration of the Municipal Board's annexation order by the Private Bills committee of the Legislature.

Reeve M. H. Johnston explained that the whole area south of St. James street was supposed at one stage of the negotiations to be going along with the rest of the Park-Monaghan Road area. "They had a petition that was supposed to be sufficiently signed, but a counter-petition was brought out by residents who were opposed to annexation. That is the area Mr. Gordon is talking about. The township council did not see fit to pass a bylaw to include that section, in view of the fact that the counter-petition had come in."

Reeve Johnston said the majority on the counter-petition wanted to stay out.

"My clients say that some of those who signed it were non residents," Mr. Gordon remarked. "But, we are not in a position to insist on any rights, but we just want to submit them at this stage."

V. J. McElderry, K.C., restated the county council's attitude which was slightly changed in its proposed western boundary.

The county had urged that the boundaries of the southern area be Erskine avenue on the west side, south to Cameron street, to Monaghan road. That block was amended yesterday, clipping off the westerly area from Monaghan road to Erskine avenue. The county also objected to the section south of St. James street to the river and between Park street and Monaghan road being omitted from the annexation project.

Adjust Details

Mr. Colter told the assembly that the Board was not making any directions as to assessments and all other such questions which the city and township councils would have to consider and try to bring within mutual agreement. Nor would the Board set a date when annexation should become effective. That would be left to the Private Bills committee for their approval to the Legislature.

F. D. Kerr, K.C., township solicitor, explained that the township had bought certain lots in the prescribed area, presumably at tax sales, but did not wish to keep possession of them if the city took over the entire area.

"That is a matter for adjustment between the two municipalities," Mr. Colter said.

"They are agreeable people, and we don't expect there will be any difficulty," Mr. Kerr replied.

"I am sure you all are agreeable people," Mr. Colter continued. "The agreement that has been reached to this present stage is evidence of that disposition. I wish to compliment you all because it is so much better to have come together than to have some decision made that might leave some dissension."

Bruce Johnston, clerk of the township, stated that he had always found the city representatives fair and reasonable and easy to get along with. From his experience he felt that he could trust the city, and that was what he was going to keep on doing in future negotiations.

Among those present yesterday were: Reeve M. J. Johnston, Deputy-Reeve A. W. Archibald, and Councillors Grady and Roberts, with F. D. Kerr, K.C., representing the applicant township; Mayor Hamilton, Alderman Dutton, John R. Corkery and W. F. Huycke, K.C., and City Clerk Outram and City Engineer Parsons for the city; Reeves Mather and McIlmoyle, V. J. McElderry, K.C., and Mrs. J. A. Spurway for the county; and G. W. Craw and K. G. Wightman, Public School Inspector, and J. F. Strickland, K.C., for the Board of Education.

Effective This Year?

Reeve Johnston said the wishes of the North Monaghan people were that annexation should become effective this year, and that the final agreement should be concluded and the Board's Order received in time for the approaching sessions of the Legislature. To that proposal, City Clerk Outram said he did not think it was practically possible to complete the assessment of the two township areas for city purposes in time for this year, and that the city would be content to have annexation begin at January 1, 1945.

Mr. Strickland asked that consideration be given to the Board of Education's concern about the school term in its relation to the incidence of annexation.

If new teachers had to be engaged the Board should have ample time to arrange for staff changes before the beginning of the September term.

These were some of the details which Mr. Colter said would have to be the subject of discussion and adjustment by the municipal representatives.

G. K. Fraser Probes Japanese Situation

OTTAWA, Feb. 9 —(CP)—G. K. Fraser (PC - Peterborough West) asks in a question in today's Commons votes and proceedings how many persons of Japanese origin are permitted to live and to do business or work in the prohibited area in British Columbia.

He also asks whether any persons have been permitted to visit the prohibited area after their removal and, if so, how many and for what reasons.

ITALIAN CASUALTY — Pte. Stanley James of the Hastings and Prince Edward Regiment, has been wounded on the Italian front, his parents, Mr. and Mrs. Orval James, 268 Aylmer Street, have been informed.

Victims Bombed Out Send Thanks To War Workers For Present

NORWOOD, Feb. 9 (ENS) — The following letter was received by Mrs. David Starke of the Donegal War Workers from Mrs. L. Blake, Suffolk, England, for a quilt she had received.

Ipswitch, England,
30th December, 1943

Dear Mrs. Starke:

"You will no doubt be interested to know that I am the proud recipient of your kind gift of bed cover. My daughter and I were bombed out on June 2, 1943, at 5:30 a.m., escaping injury through the safety of a Morrison shelter. It was a hit and run raid and we just got into the shelter when the place was hit and we had to leave in our night attire. I felt terrible and had lost my glasses and teeth. It was not an enviable position to be in. My daughter adopted a rather frightened attitude at first, but when she knew I was not injured in any way she bucked up wonderfully. She has a lot of dark, curly hair, and looked a complete sketch with it all covered with soot and plaster, needless to say we were nearly choked.

"We went to a first aid house and had a cup of tea and then went to the house of relatives. You can imagine we were a lot of bother as we could not get out without clothes and they had to do all the running about for clothing coupons and clothing. The W.V.S. (Women's Voluntary Service) is really wonderful. Anyway we are now fixed up in a house quite in a different district, but it takes a lot of getting used to.

"We have managed to get a wireless set and Christmas Eve we were listening to the carols, when a knock came to the door and a man with a torch said these are for you and your daughter and I thought Father Christmas had come to us.

"The parcel contained sweets, cocoa, chocolate, face flannel and your gift of bed cover. This made a complete change to our outlook on things as we had been recalling previous Christmas eves and had never had one like this. I think the war will soon be over now, but of course we are not far from the coast and this makes it easy to get at. Again thanking you, and by the way I received jam from the Women's Institute, Courtland."

Splendid Cough Relief, Mixed in Your Kitchen

No Trouble. No Cooking. Saves Big Dollars.

Yes ma'am, right in your own kitchen, you can easily mix a cough syrup that can be depended upon for quick results, and gives you about 4 times as much for your money. And no trouble—it's so easily prepared.

You'll need a syrup. Make it by stirring 2 cups of granulated sugar and one cup of water a few moments, until dissolved. No cooking needed. Or you can use corn syrup or liquid honey, instead of sugar syrup.

Now get 2½ ounces of Pinex from any druggist, and pour it into a 16 oz. bottle. Then add your syrup. There you have 16 ounces of really splendid medicine for coughs due to colds. It lasts a family a long time, and tastes fine—children love it.

And does it do the work! You'll say it's your favorite cough treatment. It loosens the phlegm, soothes the irritated membranes, and helps clear the air passages. Eases the soreness, and lets you rest at night.

Pinex is a special compound of proven ingredients, in concentrated form, well known for prompt action on throat and bronchial membranes. Just try it, and if not pleased, your money will be refunded.

ALLIED TROOPS ENLARGING BEACHHEAD — This picture shows Allied Fifth Army tanks and other equipment after having been landed near the Nettuno beachhead, Italy, only 28 miles from Rome. The beachhead is constantly being enlarged and Allied troops force ever nearer the Holy City.

Red Editor Flays Vatican Policy Charges Pope Partial To Fascism

MOSCOW, Feb. 9 —(AP) — Following is a resume of passages of the article in the February 1 issue of Izvestia, official Soviet newspaper, in which the writer Dmitri Petrov declared that the policy of Pope Pius XII is pro-Fascist:

"As reported by a Reuters News Agency Washington correspondent the Foreign Policy Association of the U.S.A. has just ended an exhaustive review of the foreign policy of the Vatican.

"The association after a detailed study concluded 'a period of unprecedented anti-clericalism derived from the permanent connections between the Vatican and Fascism and the support by the Vatican of Mussolini's policy.'

"This can be expected in Italy. The association points out that 'friendly as well as hostile commentators think the long-lasting tie between the Vatican and Fascism will bring about hatred as well as persecution.'

"The Lateran agreement concluded February 11, 1929, between Mussolini and the Vatican became the corner-stone of the Vatican's policy in its attitude toward Italian Fascists.

"This agreement, which regulated regulations between the Fascist State and the Church, was Mussolini's victory in that he obtained for himself the support and leadership of the Italian Church.

"As was known even before the Lateran agreement, the Vatican to please Mussolini, approved the dissolution of the Italian Christian Democratic Parties in which the voices of Fascist opposition continued to be heard.

"Proof that this co-operation was not purely nominal was given by the clergy when priests and bishops agitated for acceptance of Fascist candidates and participated en masse at elections.

Says Italians Opposed.

"This happened with the blessing of the Vatican despite its proclaimed restraint of participation in active political life. As ascertained by the association at that time, the Vatican in fact smothered any opposition to the Fascist regime." Petrov then cited what he said were the association's declarations on the Pope's attitude toward the conquest of Ethiopia.

"It is quite natural that the broad masses of the Italian people turned against the Vatican which supported the African march of Mussolini," Petrov went on.

Next the writer took up what he termed the Vatican's "unglorified role" in the Hitler-Mussolini adventure in Spain.

"When Italy attacked France," Petrov continued, 'The Vatican remained silent. It is typical of its foreign policy that it was one of the first to recognize Petain's regime which was established by Hitler.

"The magazine Civilia Catholica, organ of the Jesuits, appealed to Italian soldiers to shed blood for the cause blessed by religion." It meant it openly approved the extermination of the peoples of Yugoslavia, Greece and other countries of Europe.

"In fact the Vatican sanctioned pro-Fascist activity of Italian Cardinals and Bishops who acted for the support of Mussolini and his war policy.

'Now the tune has changed. Pope Pius XII's declarations of equal love

(Continued on Page 11)

YOU WOMEN WHO SUFFER FROM
HOT FLASHES

If you suffer from hot flashes, dizzy spells, irregular periods, are weak, nervous—due to the "middle-age" period in a woman's life, take Lydia E. Pinkham's Vegetable Compound. It's helped thousands upon thousands of women to relieve such symptoms. Pinkham's Compound is also a fine stomach tonic! *Worth trying!* Made in Canada.

Multiple Levies

Face the Problem Now

The extent to which your Estate will attract Dominion and Provincial Succession Duties, and the Income Taxes your heirs may have to pay on distributions made to them, will depend considerably on the nature of your assets and the terms of your Will.

Needless loss of part of your life savings may be avoided by having us review your Investments and your Will, in the light of existing Tax Laws, and advise you what adjustments could be made to minimize the burden of multiple levies.

We would be glad to give you an estimate of Succession Duties on your present assets, after allowing for the residue of 1942 Income Tax and other liabilities, so that you may see what might be left for your dependants.

You are welcome to consult us in confidence at any time without obligation.

THE ROYAL TRUST COMPANY
CORPORATE SECURITY — PERSONAL SERVICE
66 King Street, West, Toronto
Assets Under Administration $730,000,000

What shall we do with VICTORY?

We are going to win this war. No one doubts that. The road may be hard still, and long still, but it can lead to only one goal. One of these days we shall wake to find that the last shot has been fired . . . the last war cloud has been swept from the sky . . . Victory will be here, shining like a sunrise. Victory, with all its possibilities—all its opportunities and all its problems! Has anyone thought what we shall do with it?

For Victory is not an end but a beginning. It is a doorway through which millions of us will come crowding eagerly into a new and bright but uncertain world. Millions of us . . . pressing back from our war jobs . . . men and women from the fighting services, men and women from the arms plants. Has anyone thought what we shall do? Has anyone thought how our enthusiasm and strength and goodwill shall be turned to good account—for Peace?

Goodness knows there will be plenty that will *need* doing. There will be tens of thousands of new homes to be built in our cities and townships and hamlets and on our farms. There will be equipment and furnishings needed to outfit these homes. There will be thousands of miles of new roads to lay down—thousands of miles of old roads to improve and light.

There will be bridges to throw across our rivers and ravines . . . railroads to modernize and electrify and provide with new rolling stock . . . a great programme of rural electrification to carry out—to lighten the lives of farming folk. Factories, offices, stores, will need new machines, new elevators, new lighting installations. Recreational and entertainment centres will be required—new ball parks, theatres, sports arenas, swimming pools. Enlarged universities, schools, libraries, hospitals and civic centres—Canada will need many such, and their planning, building, equipment and operation can find employment for tens of thousands of us.

We need not wonder what we *can* do with Victory. *But we should be wondering, now, how we shall do it!* We should be wondering what part we each can play in winning the coming peace. Those of us who are home-makers should be wondering what we shall do about our post-war dwellings. Those of us who are industrialists should be wondering what we shall do about the modernization of our plants. Those of us who market and merchandise, should be wondering how we can better our shops and stores and warehouses. Those of us who have the gift for civic leadership should be wondering about the housing needs, the cultural and recreational needs of our communities.

For this country of ours is heading for peace. And peace, make no mistake about it, will demand just as mighty an all-out effort from us as war. That is why, while there must not be the slightest relaxation of our all-out efforts to win the war—we must plan for the post-war future and we must start planning today!

Many governmental, municipal and industrial groups already are active upon such planning. Many individuals are planning. But more planning is needed; more is possible. For, by planning today, we prepare ready-made markets for the post-war tomorrow—markets which will absorb our fullest productive effort and thus create full and gainful employment for everyone.

CANADIAN GENERAL ELECTRIC CO. LIMITED

Quebec Labor Laws Opposed By CCF

MONTREAL, Feb. 9 — (CP) — The C. C. F. Council Monday announced its "opposition to the new Quebec Labor legislation" and its intention "to co-operate with the Trade Union movement in securing proper labor laws for the people of Quebec."

(Two new labor laws were given royal assent in Quebec last week. They forbid public services employees to strike and set up a labor relations board to supervise enforcement of the new legislation compelling employers to recognize any union of which 60 per cent of their employees are members. They also make collective bargaining compulsory).

The text of the resolution as announced by the Provincial Council was as follows:

"The Quebec C. C. F. Provincial Council hereby records its opposition to the (new) anti-labor laws, calls on all members of the C. C. F. to assist in every way the struggle of Trade Unions in Quebec for justice and fair treatment and declares that the C. C. F. will be prepared to co-operate with the Trade Union movement in securing proper labor laws for the people of Quebec.

Britain Seeking Young Leaders

By ROSS MUNRO
Canadian Press Staff Writer

LONDON, Feb. 9 (CP)—Britain is beginning to cast a somewhat anxious glance over the bald pates and hoary heads that dot her parliament and wonders whether youth shouldn't have more representation in the ancient House.

The unexpected victory over the Conservative candidate of 31-year-old Lieut. Hugh Lawson, Common Wealth, in the Skipton by-election has brought up the question of age and youth in parliament.

At present there are less than 200 members in the 615-member House who are under 50 and there seems to be a general desire developing in the electorate to have younger men in the Commons. Skipton only served to confirm this growing opinion.

A number of political observers believe all parties will have to enlist younger men as candidates and the tendency will probably also be to choose men who have been in the services or who are still serving in the navy, army or airforce.

Must Grow More

TORONTO, Feb. 9—(CP)—Deputy Agriculture Minister W. R. Reek of Ontario yesterday told more than 300 members of the Ontario Crop Improvement Association in three-day annual convention here that potato growers in the province this year must emphasize increased production per acre rather than increased acreage. Ontario will not be able to supply its own consumer needs, Mr. Reek said.

SERVES AT SEA—Life on the rolling wave is hardly what a girl expects when she joins the R.C.A.F., but Leading Airwoman Beryl Trewhitt of Yama, B.C., has a sea-going career in the Women's Division. She left the W.D. Precision Squadron for an equipment course at St. Thomas, and was posted to the Pacific Coast where her job is "loose equipment" check in big amphibious aircraft floating at sea. On the job, she wears the blue slacks and parka of airwomen's "protective clothing," and tops the ensemble with an orange "Mae West" life preserver—just in case. *(RCAF Photo)*

Timber Control Kept After War

MONTREAL, Feb. 9 (CP)—Some form of timber control may remain in effect "for a period" after the war, delegates were told today at the 36th annual meeting of the Canadian Lumbermen's Association.

E. W. Ross, president of the association, in his annual address, added that "although timber control caused many inconveniences to the lumber industry without it, we might have headed towards inflation very rapidly."

He went on to say:

"With such a tremendous demand for forest products in war-time, there was a great danger of a runaway market with stocks being, in many cases, turned away from essential war uses.

"It is believed in some quarters that some form of timber control should remain in effect for a period after the end of the war to stabilize prices and distribution."

He remarked that there was "little reason for concern" about the use of substitutes for wood after the war "although it seems to worry many engaged in the lumber industry."

Timber Controller Allan E. Williamson suggested that the association "act as liaison among organizations concerned with post-war salvage and surplus."

Doctors Interested In Tooth Decay Theory

LONDON, Ont., Feb. 9 —(CP)—If absence of tooth decay near the Bruce County village of Ripley is ever positively traced to chemical content of the water, London probably will try out those chemicals, Dr. C. H. Harris, M.O.H. said today.

Dr. Harris indicated that officials of the local public health office are watching with rising interest provincial investigations into the cause of the recently discovered absence of tooth decay in the Ripley district.

Theories have been advanced that the prevalence of fluorine and phosphorus in the drinking water, or even in the grain and vegetables of that district may be a factor. But nothing definite as to the reason has been announced by provincial health authorities.

Obituary

PETER BROWN

NORWOOD, Feb. 9 (ENS)— The funeral of Peter Brown, a resident of Dummer township, took place recently from the Tedford Funeral Home. The last of a family of six, he had spent all his life in this community. Mr. Brown, who passed away at the home of Mr. Arthur Lee, was over ninety, his exact birth not being recorded.

Floral tributes were from Mr. and Mrs. Arthur Lee, and Evelyn, Mr. and Mrs. Ernest Lee, Mr. and Mrs. Calvin Lee, Mrs. Ruth Bovare and family and Mrs. Frank Haddlesey.

The pall-bearers were Dan Sampson, Oliver Saltern, William Buck and Charles Little.

Interment was in the Norwood cemetery.

Logging Played Big Part At Norwood Site

NORWOOD, Feb. 9 (ENS) —The Women's Institute held their regular meeting at the home of Mrs. H. Gaden. The early history of Norwood was given, citing logging as the most important industry.

The treasurer reported a total of $76.45 in the funds and the directors' reported donating two quilts to the I.O.D.E. and two to the local Red Cross. Final arrangements were made for the dance on Wednesday evening. It was decided to donate $10 to the Red Cross for the prisoner of war fund and $10 to the central fund of the W.I. Cigarettes are to be sent to Fl. Lt. Bruce Baker and Capt. J. Foote in prison camps and to Sgt. Ross Clarke and PO. F. Haddelsey in hospital.

The ladies planned a euchre party at Kings Hotel, February 25 to raise funds and a bazaar around Easter. Blood donors from Norwood branch have been Mrs. H. Goden, Mrs. C. Davey, Mrs. L. Edmunds, and Mrs. W. Gallaher. The next sewing meeting is to be held at the home of Mrs. L. Edmunds, February 11. Mr. W. A. Richardson then spoke on the history of Norwood.

Discussing some of the early residents who lived down the Havelock road, he recalled that Dan Woods had a cooper shop where they made pork barrels. In those days pigs were not shipped on foot, but were killed at 325 and 400 pounds. The side pork was placed in one barrel and the hams and shoulders in others, he said. It was cured in brine, sometimes sugar and salt petre were added. A lot of the pork was kept for a year and sold to the lumbermen, the Rathbornes and Gilmours. Thomas Buck made square timber and some logs 60 feet long were drawn down the ninth line.

Mr. Keeler of Colbourne built the first building where the grist mill now stands. It was to saw lumber for making shanties.

The first tavern was built on the property where Mrs. T. Morrison's house now stands. Later Mr. Richardson's father bought the hotel and made a home of it where he died 97 years ago. Mr. Richardson's grandfather walked to Peterborough at the age of 103 one year before he died.

The Keeler saw mill was changed to grind the wheat as the farmers had to walk to Peterborough with grain on their back to be ground The bread at that time was very dark in color, Mr. Richardson declared. Mr. Raddon was the first baker, making loaves two pounds in weight and four pounds for a large loaf. Thomas Howson had a wagon shop across the road from the mill where sleighs and wagons were made.

"Westwood had the first post office and Norwood was first called Northwood by the people at Crooks' Rapids, now Hastings. For a time the people at Hastings had trouble getting across the river, then a bridge was built. The ice destroyed it and a second one was built and it was wrecked by logs. Finally the government put in the dam and locks that are now in us.

The first church was built on Ridge street. It was a long building used as a school during the week. Later a frame church was built where the United Church now stands. This was sold to the Salvation Army who moved it down the street and with an addition is now the Orange Hall.

"The early schools were built where Mr. M. Grovers' house now stands and John Moore was the first principal of the grammar school. Another was later built near the Anglican church. George Reynolds bought it for a dwelling and it was later burned.

"The mail was taken to other towns by stage three times a week."

Continuing the speaker told how John Findlay and Richard Nichol built a factory where the Presbyterian church now stands. It was a fire casualty and the new building was built where Findlay's factory now stands. At first the fair was held where the Presbyterian church now stands and the horses were shown driving up and down Queen street.

Red Editor Flays

(Continued from Page 10)

for all people in the fourth anniversary of the war and at Christmas 1943, does not conform with the Vatican's practical policy which not only has maintained diplomatic relations with Hitler but helped Hitler strangle the Italian people, including Catholic groups opposed to Fascism in Germany as well as Italy. Under such conditions opposition to the ideas of the Vatican cannot help but grow in Italy.

Fascism Hated.

"During the Fascist regime in Italy the Vatican has played into the hands of Fascism which at present is despised and hated by the people.

"By supporting Hitler and Mussolini the Vatican went out of its way to discredit its own policy.

"Now the Vatican assumed the course of preaching love of all peoples. The fact remains that in the great historical battle of all freedom-loving peoples against the enemy of humanity the Vatican has assumed the position of a direct accomplice of Fascism.

"The peoples in Italy have realized the ruinous policy of Mussolini. They became more and more convinced that the policy of the Vatican was closely connected with Mussolini, this captive of the German. No wonder thier hate of Hitler now also includes the Vatican.

"The Vatican is harvesting the fruits of its own policy. Its permanent friendly ties with Fascism, its direct aid to Hitler and Mussolini, had aneffect on the Vatican and not only in Italy.

'Catholics who live in England, America, Spain, Poland and other countries as well as the Italians, are becoming convinced of the pro-Fascist character of the Vatican's policy.

"Therefore the Foreign Policy Association is right when it foresees the beginning of a period of unprecedented anti-clericalism."

SERVES OVERSEAS — Cpl. Leonard J. Prevost of the R.C. A.M.C. has been serving in England for the past few months. He enlisted in Ottawa about two years ago, and went overseas in October of 1943. Prior to joining up, he was employed at the C.G.E. Cpl. Prevost is the son of Mr. and Mrs. Edward Prevost of Tweed, and his sister, Merle, is now a private in the C.W.A.C., stationed at Kitchener.

NEW RUBBER SOURCE.

LAGOS, Nigeria (CP) — All rubber trees at Bunsu, in the Gold Coast, are now being tapped. Young trees in the neighborhood have also been taken over and excellent sheet rubber is being produced.

Cancer Patient Asks Study Of Doctor's Work

OTTAWA, Feb. 9 — (CP)—Harry Leader, Liberal member of Parliament for Portage la Prairie, called today for study by "a competent tribunal" of the work of Dr. J. R. Davidson of Winnipeg in the treating of cancer.

"I want definite action and no side-stepping," said Mr. Leader, describing himself as a cancer sufferer for many years who had been helped by Dr. Davidson's methods of dietary treatment.

The Government, Mr. Leader added, took the position that the medical council within the National Research Council should study Dr. Davidson's work. He expressed fear this examination would not be final. There should be some "conclusive" study.

Dr. Davidson had been overworked and suffered a heart attack.

"I am a living example of this man's work," said Mr. Leader.

He had feared Dr. Davidson would die and his knowledge be lost. Another doctor had said Dr. Davidson "did not play ball" with the rest of the medical profession. The value of his work had been doubted by the rest of the profession.

Mr. Leader said he had offered himself for examination to show the value of Dr. Davidson's work.

Dr. Davidson's serum treatment was a development of his research work with mice. He had sought means of preventing cancer as part of public health work. His treatment had aided "hundreds," and his name was becoming known the world over.

A number of California institutions had offered him facilities to continue his work.

COLLEGE SENATOR DIES

EDINBURGH—(CP)—Lord Wark, senator of the college of justice of Scotland, died suddenly aged 66.

Profits of 50% to 400%
On Our Recommendations

We stand on our record— it speaks for itself

To introduce our investment counsel service to new subscribers—
Our current recommendations for substantial short-term profits of five stocks Listed on the Toronto Stock Exchange are yours for the asking.

You pay us $5.00 for these five recommendations AFTER you take your profits — if they amount to $250.00 or more.

There is no other obligation of any kind on your part.

Canadian-American Research Bureau
Investment Counsellors,
Independent Statisticians and Financial Analysts
67 Yonge Street, Toronto, Ont.
Telephone ELgin 7594

Canadian-American Research Bureau,
67 Yonge Street, Toronto, Ont. P.E.
Gentlemen:
To introduce your investment counsel service send me your current recommendations for substantial short-term profits of five stocks listed on the Toronto Stock Exchange. After I take my profits I will send you $5.00—if these profits amount to $250.00 or more. There is no other obligation of any kind on my part.
Name .... (Please print)
Address ....
City or Town .... Province ....

WC P &CO LIMITED

Order by Mail!

Supplementing our sales staff, we maintain a well organized correspondence department. Inquiries to this department receive the same prompt and careful attention given by our sales staff.

This department also gives particular attention to the accounts of investors in rural communities.

Write to us for suggestions.

W. C. Pitfield & Company
Limited
80 King Street West, TORONTO. Telephone AD. 6144
Montreal • Toronto • Ottawa • Halifax • Saint John • Moncton

it's the truth!
You CAN make your teeth far brighter!

Impartial laboratories made hundreds of tests. Scientists checked their findings with photoelectric measuring devices and authorize this statement: *Pepsodent Powder produces a lustre on teeth twice as bright as the average of all other leading brands... brighter than any of them—bar none!* These results have been double-checked by identical twins who made practical in-the-home tests...by dental clinics...by dentists in their own offices. The result is always the same: Pepsodent Powder makes teeth far brighter. Get Pepsodent Powder today to make teeth bright as they can be!

Smiles DO show on report cards!

Protruding teeth made this boy self-conscious ...and backward in school. But, when modern dentistry corrected his teeth, his looks and his whole mental attitude were changed. Today, dentistry can do wonders in correcting crooked, misplaced, and unsightly teeth. Chipped or broken teeth, too, can be recapped like the movie stars'. So watch children's teeth carefully. Visit the dentist regularly. It's the truth . . . a child's personality and future may depend on how well teeth are formed, how bright and clean they look!

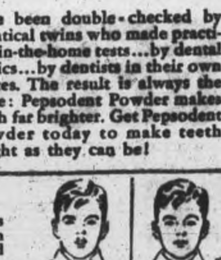

Drawn from an actual case record

PEPSODENT MAKES TEETH FAR BRIGHTER
The Pepsodent Co. of Canada, Ltd.
Of all Tooth Pastes and Tooth Powders only Pepsodent contains Irium!

THE MILDEST CIGARETTE YOU CAN SMOKE

because they're blended from COOL-BURNING TOBACCOS

A Buckingham cigarette is made from an exclusive combination of blended tobaccos that are naturally cool-burning—cool-smoking. These cool-burning cool-smoking tobaccos make a blended Buckingham definitely milder where mildness really counts. They make a Buckingham *Throat Easy*.

Smoke a blended Buckingham. You will like the taste of this most satisfying cigarette. You will find it the mildest cigarette you ever smoked.

Buckingham
They're "Throat Easy"

Personals and Social

Mr. and Mrs. Walter Forsyth, 24 Stewart street, are quietly observing their 51st wedding anniversary to-day.

PO. Earl Armstrong, of the R.C. A.F. coastal command, is spending a leave with his parents, Mr. and Mrs. E. Armstrong, Water street.

Pte. R. E. Glover, C.I.B.T.C. at Cornwall, is spending a sick leave with his wife and family at his home, 283 Wolfe Street.

Miss Isabell Downer, daughter of Pte. and Mrs. George Downer, 510 Sherbrooke street, is celebrating her eighth birthday to-day.

Mr. Clarence Johnston, North Monaghan, is in Toronto attending a convention of seed growers, and will return home this evening.

Friends of Beverley Chapman, 301 Bethune street, will be sorry to learn that she is in St. Joseph's Hospital, after undergoing an operation for appendicitis.

Mr. and Mrs. W. Gladstone Forsyth, 183 Reid street, are celebrating their sixth wedding anniversary to-day. Mr. Forsyth's parents, Mr. and Mrs. Walter Forsyth, are also observing their wedding anniversary to-day.

Mr. and Mrs. L. E. Graham, Millbrook, have announced the engagement of their daughter, Moretta Pearl Graham, to Wilfred Arnold Gillis, son of Mr. and Mrs. Ira Gillis, of Cavan. The marriage will take place February 12.

Mrs. R. J. Kearns, 111 Stewart Street, was hostess for the February meeting of the fifth troop, scout and cub parents' auxiliary held on Tuesday evening, and Mrs. G. Webb the president, who was in the chair, welcomed several new members to the group. "Scouting" was the theme of the meeting, and was briefly outlined by Mrs. Kearns in a short talk. A social hour followed the short business meeting, and refreshments were served by the hostess.

Dance At S.S. No. 9

Almost 200 people, from Douro, Otonabee, Peterborough, and Ennismore, attended a dance held recently at S. S. No 9, sponsored by Miss Camilla Cavanagh, teacher at S. S. No. 9, with the co-operation of Mr. John Allen, Mr. Michael Ross and Mr. John Ryan, trustees of the school.

Dancing to music by the Leahy orchestra was the feature of the evening, but tables of cards were also provided. A supper was served by the ladies of No. 9 section and proceeds of the evening, amounting to $75, went to war purposes.

Neighbors Have Party

A very enjoyable evening was spent recently at the home of Mr. and Mrs. A. M. Laing, Port Hope Highway, when about fifty neighbors and friends gathered to bid farewell to Mr. and Mrs. Hilliard Strong, who are leaving the community to live in Peterborough.

Mr. Ira Robson, acted as chairman for a short program which included songs by Mr. H. Batten and Mr. B. Preston, and a reading by Mrs. Nelson Parrington. An address was read by Mrs. C. Laing, and the guests of honor were presented with a tri-lite floor lamp.

A social evening was spent in playing euchre and crokinole, and at the conclusion of play, refreshments were served.

Miscellaneous Shower

Mrs. Erwin Pruner, 110 Lansdowne Street, was hostess recently at a miscellaneous shower in honor of Mrs. Paul Holmes, nee Helen Johnston, and the bride received many pretty and useful gifts. A social evening was spent by the Group, and dainty refreshments served.

Those present were: Misses Elsie Johnston, Barbara Pearson, Kay Tully, Florence Reid, Viva Harris; Messrs Paul Holmes, E. Edwards, Joe Wright, H. Neal, J. Meehan, E. Jones, E. Pruner, G. Fairers. Those who were unable to attend but sent gifts were Mrs. D. Penrose, and Misses June Moore and Mary Twomey.

Sick Again
PERIODIC PAINS HOLDING YOU BACK AT HOME TAKE ANTALGINE AND ENJOY FREEDOM DURING THOSE TRYING MOMENTS
25¢ AND 75¢ PER BOX

Fifty Soldiers Guests at Dance

The Catholic Auxiliary Service Club entertained about fifty soldiers Monday evening at a dance in the Knights of Columbus hall. Hostesses for the dance were supplied by the Sodality of St. Peter's Cathedral, and Miss Mary Sullivan, president of the Sodality, and her committee, served refreshments and looked after the canteen.

Miss Dorothy Grady, and Messrs. V. Anglesey and F. Galvin assisted in providing music for dancing, with the spot dance prize going to Michael McGuire, and the birthday dance going to Ernest Walker. Peter Moore donated a dozen dance records to the club, which were much appreciated.

Women Continue Prices Battle

Legislation brought about by the efforts of consumer branch organizations, and plans for winning the fight against inflation and consequent depression after the war, were discussed at a national conference of Wartime Prices and Trade Board, comsumer branch chairmen, held recently in Ottawa.

There are nearly 2,000 consumer branch laison officers and committee members, each of whom represents from 10 to 2,000 women, who are working to fight inflation in Central Ontario Committee chairmen of this district are: Mrs. H. H. Graham, Peterborough; Mrs. C. W. Laing, Peterborough; Mrs. T. W. Chaplin, Lakefield; Mrs. F. M. Graham, Fenelon Falls; Mrs. Roy Bottum, Bobcaygeon; Mrs. John Spragge, Cobourg; Mrs. J. H. Jury, Bowmanville; Mrs. H. M. Ryan, Port Hope.

Canon Robertson Guest Speaker

Canon W. P. Robertson conducted the devotional period of the February meeting of the senior Women's Auxiliary of St. John's Church, held Tuesday afternoon, and continued his series of talks on the various symbolisms used by the Lord during his ministry. The topic of his address was the promise that "He that followeth me, shall not walk in darkness, but shall have the light of life."

The vice president presided over the business period in the absence of the president, Mrs. G. S. Cameron. The treasure spoke regarding the 1944 budget, and ways and means were discussed as to the manner of raising the increased allotment. The study book chapter was reviewed by Mrs. J. Cridland, and the subject was "Power of the Printed Word," dealing with the "Evangelical Movement" now under way in Latin America.

Mrs. F. D. Craig volunteered to represent St. John's Church at the organization meeting for the "World Day of Prayer" and Mrs. D. Eldred and Mrs. R. Cooper were appointed to represent the afternoon branch of the W.A. on the visiting committee. Tea hostesses for the month of February are Miss F. Gladman and Mrs. J. A. Gibbs.

Bible Passages Read As Part Of Knox Program

"The Bible, the Common Possession of the World Church" was the theme of the worship service conducted by Mrs. William Dale, at the February meeting of the Helen Roger Auxiliary of Knox United Church, held at the home of Mrs. Arthur Pitchford, 115 Morrow St. Some of the best-loved passages of the Bible were read by Miss Mary Morton, Mrs. H. Williamson, and Mrs. H. Welbourne, and Mrs. I. Oesch read a story, "The Great Fraternity."

"The Joy of Work Skilfully Done" was the title of the chapter of the study book, 'For All of Life," introduced by Mrs. J. T. Donaldson. This chapter tells the story of the efforts of missionaries in Asia and Africa to improve the living conditions of the farmers. Some idea of how missionaries and workers in Christian Agricultural Colleges are giving these peoples a chance to become better citizens, was given by stories read by Mrs. H. Williamson, Mrs. E. G. Miles, and Mrs. G. W. Denike, and a brief "Who Am I" quiz was conducted by Mrs. Donaldson.

Mrs. Ernest Mesley, the new president, presided for the meeting. The Christian Stewardship secretary read a report, and Mrs. D. Gourlay gave a report of the recent meeting of the Peterborough Presbyterial. It was announced that the World Day of Prayer would be February 25, and the coming appeal for funds to help famine sufferers in China and India was also announced.

The next meeting will be held at the home of Miss Mary Morton, 485 Albertus Avenue, and the invitation of Mr. Andrew McKenzie, to meet at his home for the Easter Thankoffering meeting in April, was accepted.

THE TEA HOUR GOSSIP . . . .

Wednesday, February 9

In these days of shortages of so many foods that we have been used to, it makes it very interesting and helpful to pick up a paper or book and read some new recipe which do not require more than our ration points to make.

Many times we will have our first course planned for the family dinner, yet are at a loss to know what dessert to serve, something tasty, yet coming within our limits. Below are two or three recipes that I have tried and have found good.

Grapefruit Snow Pudding.

2 teaspoons plain gelatin, 1½ cups of boiling water, ¼ cup cold water, ½ cup grapefruit juice, ¼ cup orange juice, 1 cup sugar, 2 eggs, whites only.

Dissolve gelatine in cold water for five minutes, add boiling water and fruit juices and sugar. Stir until sugar is dissolved, and set aside until slightly thickened. Beat egg whites stiff and add to mixture. Beat all until white and frothy and let stand in a cool place for about one hour or until thick. Serve either with whipped cream or a thin custard, made with the yolks of the eggs.

Princess Louisa Pudding.

Cream 1 dessertspoon of butter with ½ cup sugar. Beat yolks of 3 eggs very light. Stir these together with butter and sugar; soak ¼ cup bread crumbs in 1 pint of milk and ¼ cup shredded cocoanut and add to first mixture. Bake in a buttered dish two-thirds full until custard is set. Remove from the oven and spread with some flavor of jam. Cover with meringue made of whipped whites of eggs, and serve either hot or cold.

Date Muffins.

½ cup butter, ¼ cup sugar, 1 egg, ¾ cup milk, 2 cups pastry flour, 3 teaspoons baking powder. ½ teaspoon salt, ½ pound dates.

Cream butter, add sugar and egg beaten light. Sift together three times the flour, baking powder and salt, add to first mixture alternately with milk. Beat thoroughly and add dates, which have been stoned and cut in pieces. Bake in well-buttered muffin tins in hot oven, 375 degrees.

Don't Blame Your DRUGGIST!

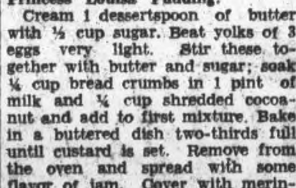

BLAME THESE 2 THUGS —plus INCREASED DEMAND for Any Shortage of BUCKLEY'S REMEDIES

When you ask for a Buckley Remedy and your druggist says, "Sorry, I'm temporarily out of stock", don't blame him. The ingredients that have made Buckley's cough and cold remedies famous, come from all over the world, and Hitler and Tojo sometimes delay their arrival, so that you cannot always get the Buckley remedy you want just when you want it. So, don't wait until a bronchial cough, chest cold or grippe strikes you. Get *your* Buckley's Mixture, White Rub, Cinnamated Capsules, Throat Aids or Cough Drops at the *first* opportunity and *have them on hand* to nip oncoming coughs or colds in the bud. See your druggist at once!

ALLURING LACE—The long skirted evening frock of black net or lace is always attractive and in good taste and when it is of net plus lace it is that much nicer. Here is a charming frock, high of neck as are so many evening frocks. It uses black net for bodice yoke, sleeves and skirt and cobwebby black lace for the lower portion of the bodice and for the peplum. A cluster of Spring flowers in off white shaded to pink and pale lilac gives a festive touch to the black background.

Life Membership Given To W.M.S. Past President

Mrs. E. M. Davis, president, was hostess to the members of St. James' Auxiliary of the W.M.S. on Tuesday afternoon for their February meeting.

Featuring the afternoon's program was the joint report of the recent W.M.S. Presbyterial meeting, held in Knox United Church, and presented in excellent resumes by Miss M. Deyell and Mrs. Wesley Rose, the delegates. Another pleasing event was the presentation of a W.M.S. life membership pin to the retiring president, Mrs. Rose, who has given five years of faithful and efficient service in this office. The appreciation of her colleagues was expressed by Miss M. Deyell. Fine reports were heard from department secretaries and included temperance by Mrs. E. Beavis and Christian Stewardship by Mrs. W. K. Sloane.

With Mrs. Rose and her gruop in charge, the members were led in a service of worship, when brief scripture passages were read by five members and a reading given by Mrs. B. Pitchford. A musical program was enjoyed, when Mrs. E. Wood and Mrs. Davis sang in duet the selection "Close to Thee."

Mrs. E. Johnson, a new member, sang for her solo "Jesus Is Always Near.' Mrs. George Wallace acted as accompanist.

Mrs. Sullivan Heads Auxiliary

Mrs. J. E. Sullivan was elected president of St. Peter's Council Women's Auxiliary of the Catholic Church Extension, at a meeting held in the Knights of Columbus club rooms, when officers for the present year were installed as follows: President, Mrs. J. E. Sullivan; treasurer, Mrs. W. S. Blackburn recording secretary, Mrs. W. J. Hickey; convener of vestments, Mrs. George Lynch; convener of linens, Miss T. McNamara; social convener, Mrs. J. R. Corkery.

The primary purpose of this group is to help the smaller missions throughout the diocese of Peterborough, and ways and means of raising money were planned, beginning with a tea, to be held March 17, followed by the raffling of a blanket, for which tickets will be sold in the near future.

At the close of the meeting, Miss L. Hurley moved a vote of thanks, seconded by Mrs. J. H. Corkery, to the retiring executive, for their splendid work during the past year.

Song Recital Given In Aid Of War Victims

The British War Victims Fund benefited from a recital in the Y.W. C.A. recreation room, Tuesday evening, given by pupils from Thursa G. Williamson's studio. Miss Roma Williamson, elocutionist, assisted and Miss Elsie Chambers was accompanist.

The program was as follows:

Heart's Love and Early One Morning, sung by Margaret McElroy; My Boy Willie, When Love Is Kind, and The Lark in the Morn, by Marion Williamson; Love Is Meant to Make Us Glad, The Fairy Pipers, and Vespers, by Joy Edgar; The Story of Genevra, by Roma Williamson; Come Lasses and Lads, All Through the Night, Daughters of Erin, and Annie Laurie, by Leona Northrop; Underneath a Cyprus Tree, A Shepherd in a Shade, and Fine Knacks for Ladies, by Mary Medd; I've Been Roaming, and Gathering Daffodils, by Marion Williamson; Dedication and Request by Margaret McElroy; I Attempt from Love's Sickness to Fly, Linden Lea and Care Flies From the Lad That is Merry, by Joy Edgar; Henry V at the Siege of Harfleur, by Roma Williamson; How Beautiful are the Feet, and Come Unto Me, by Mary Medd; Rose Softly Blooming, and My Mother Bids Me Bind My Hair, by Leone Northrop.

THE STARS SAY . . . .

By GENEVIEVE KEMBLE

For Thursday, February 10

Continued high tension and ambitious purpose and objectives are indicated by the predominant astral interventions, particularly where fresh, exceptional and unforeseen opportunities present. These may be reorganized, revamped or possibly drastically changed with important help from co-operative sources either business, financial, public or private. Quick and aggressive action may be needed with audacious new tactics or systems, ready to jump into a breach, but do not go to excessive or rash heights. Be conservative, but bold and resourceful, and shun wild ventures and risks.

If It Is Your Birthday

Those whose birthday it is may anticipate important openings for making definite progress and the accomplishment of many desired objectives, mainly by means of new, untried, unusual or novel methods or constructive ideas of a practical but radical aspect. Originality and innovations count and entirely reorganizations may be demanded. But be guided by dependable suggestions or counsel of those of experience and insight and not by personal force. Public support may be needed for promotion of brilliant plans or purpose. Seek such with amiability and tact.

A child born on this day may be energetic, ingenuous, original and independent in thought and action, but may gain by assistance of those more shrewd and conservative.

Fashions

9051

Your initials personalize this smart, all-day two-piecer with interesting yoke and panel treatment. Pattern 9051 is a young style that comes in large sizes, too. Make it in a pretty, spring-like rayon or cotton...wear often with satisfaction. Initials included.

Pattern 9051 comes in sizes 12, 14, 16, 18, 20; 30, 32, 34, 36, 38, 40, 42, 44 46 and 48. Size 36 takes 3⅝ yards 39-inch.

Pattern Number ....

Size ....

My Name ....

....

Address ....

I enclosed 20c for postage

DOROTHY DIX

MARKS OF GIRL'S SELFISHNESS

Compare Her Appearance to Family's; Does She Prevail in Differences of Opinions?

DEAR MISS DIX—I am a single man and I would like to get married. I have given a lot of thought to the subject and I have come to the conclusion that there are two ingredients for a happy marriage. One that the girl be physically appealing to me, and secondly that she be unselfish.

The first is, of course, easy, but the second is more difficult. And I am wondering if I couldn't find out about whether a girl is selfish or not by putting a series of test questions to her? Can you make up a brief list of questions along these lines that I can use?

J. V.

Tests of Selfishness

ANSWER— I agree with you that it is highly desirable for a man to find out before he pops the question to a girl whether she is selfish or not, but I don't think he can do it by asking her questions, no matter how adroitly they are framed. Naturally she would give herself a clean bill of health and represent herself to be an altruist who never had a selfish thought in her life.

For it is the essence of selfishness that those who possess that fault are never aware of it. They think they are perfectly justified in grabbing the best of everything for themselves and forcing everyone with whom they come in contact to give way to them and serve them. That it is only because the party of the other part is unreasonable and self-centred that makes them raise any protest over being trampled upon.

The only way in which you can get a line on a girl's ego is to observe her daily life and conversation, and even that is not always a true test, because many a girl who turns out after marrage to be she-who-must-be-obeyed was before marriage a little appeaser who did nothing but yes-yes the man she was trying to catch.

Still, the best that a man, who is a seeker after the Patient Griselda type of wife, can do is to take note of certain happenings that show which way the winds of disposition blow in a girl. First, let him observe her relationship to her family. Does she always look like something out of Vogue, while the balance of the family appear to have been fished out of the ragbag? Does Mother toil in the kitchen while she reads a novel in the parlor? Are the little brothers and sisters practically slaves who wait upon her? Does everything in her home revolve about her pleasure and comfort? If so, then she is little Miss Grabit.

Also, let him consider whether when he and the girl have any difference of opinion on a subject whether they don't compromise it by doing her way. If he finds out that he always goes to her church, or to the movies she prefers, or with the people she likes, and if she never lets him forget a birthday, or an anniversary, or if she never fails to remind him to send flowers or candy or whatnot, then let him beware. The answer is she is selfish to the bone.

DEAR MISS DIX—I am married and working outside the home. My father, whose health is poor, lives with us. He does the housework and gets the meals, which I appreciate beyond words, but he seems to have the idea that he is being made a goat and is very unhappy. I have offered to pay him for his work but he will not listen to such thing. What can I do in this situation?

UNHAPPY DAUGHTER.

The father supplements this letter by writing:

My daughter did not mention that I have always been very active and out-of-doors a lot and meeting different people all the time, and

(Continued on Page 14)

"And so say All of us..."

To be sure of full enjoyment in every cup, you must use really good coffee.

"That's the lesson we've learned from coffee rationing", say husbands and wives everywhere. Thousands say, too, they intend from now on to stick to Maxwell House Coffee. They've proved by experience that its deliciously fragrant, full-bodied blend always gives them complete satisfaction.

You'll be wise to make Maxwell House *your* regular coffee because:

1. It's blended from rare, extra-flavor coffees —the finest the world produces.
2. Roasted by a special process that captures all the extra goodness of this better blend.
3. Packed in a Wartime Bag in an ALL Purpose Grind and at less cost to you.

Maxwell House Coffee

MH-44 — A Product of General Foods

LIFE ASSURANCE FIGHTS INFLATION

Policyholders' savings important contribution to War Effort and Post-War Reconstruction

One of the many distinctive services performed by Life Assurance in these urgent times is the mobilization of the people's savings against the insidious but none the less devastating enemy — inflation. Thus millions of men and women, advised by a worthy and highly-trained group of their fellow-countrymen who "sell" Life Assurance, withhold their savings from the luxury market and set them aside to secure protection and well-being for themselves and their loved ones in the unknown days to come.

In the past year alone, the million policyholders of the Sun Life of Canada have set aside $112 millions of their savings in the form of Life Assurance premiums.

During the war years there has been a marked increase in the basic service rendered by Life Assurance—personal and family protection in the time of greatest need. The Sun Life of Canada, since September 1939, has paid out 365 million dollars to policyholders and beneficiaries, a really significant contribution to the stability of national family life in time of emergency.

FROM THE 1943 ANNUAL REPORT

New Assurances	$ 214,292,080
Assurances in force	3,173,417,467
Benefits Paid 1943	74,057,495
Benefits Paid since Organization	1,629,863,441

Copy of the Annual Report for 1943 will be sent to all policyholders, or may be obtained from:

Central Ontario Branch - Peterborough
DAVID T. DIPLOCK, Branch Manager

SUN LIFE of CANADA

BUY A WAR SAVINGS STAMP EVERY DAY

Ask For Your Lucky Draw Coupon Each Time You Buy a Stamp

3 RED HOT FOOD SPECIALS

RINDLESS **BACON** lb. 25c

JUICY FLORIDA—LARGE 200 SIZE **ORANGES** Doz. 15c

MASON'S CRESCENT BRAND **COFFEE** The Best Coupon Value lb 35c

MASON'S LEAD AGAIN—Large 40/50 Size **PRUNES** - - - - - - lb 16c

Limit of one pound per customer

Mason's GROCERY STORES

Election Act To Be Amended

OTTAWA, Feb. 9 (CP)— Samuel Factor (L., Toronto Spadina) was chosen Tuesday as chairman of the Commons committee which will study the Election Act with the view to amending it to facilitate the taking of votes of members of the armed forces at the next general election.

Mr. Factor said at the committee's first meeting that the problem presented considerable difficulties with Canadian service personnel now in many parts of the world. Regulations used in the last election in 1940, when almost all the Canadians overseas were in the United Kingdom, would have to be changed considerably.

State Secretary McLarty said the first job of the committee would be to decide the best method of taking the soldiers' vote. Consideration should be given to methods used in Australia and New Zealand.

It was agreed the system of voting in United States, now the subject of a controversy, was so different from that in British countries that any decision reached there would be of no help in dealing with the Canadian situation.

All angles of the problem should be studied, Mr. McLarty said, including the possibilities of proxy voting.

Chief Electoral Officer Castonguay has prepared drafts of his proposals for amending the Act and the committee decided to engage the services of Harry Butcher of Bunnichy, Sask., to act as counsel. He has acted in a similar capacity in previous sessions.

Clarence Gillis (CCF, Cape Breton South) said he intended to press his proposal that members should be elected directly by the armed forces to represent them in the House of Commons. These members would be additional to the 245 members who represent constituencies in Canada. The armed forces representation would be on the same basis as the unit of population used for civilian constituencies.

The committee at a subsequent meeting will consider whether its terms of reference are broad enough to go into this matter, which deals with the Representation Act rather than the Election Act.

FIGHTS IN ITALY—Cpl. Kenneth (Ted) Kavanagh of the Hastings and Prince Edward Regiment enlisted in June, 1940, going overseas in July, 1941. He has spent the last six months in Sicily and Italy, and was with Herbert Osborne in Italy when he was killed. In his last letter he said he hoped to see his wife and family soon.

St. Lawrence Bridge Stalled For 8th Time

WASHINGTON, Feb. 8—(AP).—The House of Representatives voted yesterday to extend for the eighth time the dates for starting and completing a bridge across the St. Lawrence River between the United States and Canada at or near Ogdensburg, N.Y.

Congress approved in 1933 the creation of the St. Lawrence Bridge Commission and authorized it to construct the bridge. The starting and completion times were extended by Congress in 1934, 1935, 1936, 1937, 1939, 1940 and 1941.

Yesterday's measure calls for starting construction within two years and completion within four years of the date of approval of the Bill.

Havelock News

Mr. and Mrs. Harold Matheson, accompanied by Bill Matheson, of Peterborough, were the week-end guests in Toronto of Miss Florence Knight.

Mr. and Mrs. Kenneth Kemp, of Peterborough, spent the week-end with their respective homes at Rev. S. A. and Mrs. Kemp and Mr. and Mrs. Edward Fennell.

Gerald Buchanan, Ottawa, visited his parents, Mr. and Mrs. Andrew Buchanan, Trent River Road.

Miss Joan Scott, of Frankford, spent the week-end with her parents, Mr. and Mrs. Harry Scott.

PO. Thomas Rowson, who recently receive his wings at Edmonton, Alta., visited at the home of Gilbert Wright, Round Lake.

Mr. and Mrs. Paul Voyer and baby Paul, of Peterborough, visited with the former's parents, Mr. and Mrs. Frank Voyer and family.

Misses Verna and Ruby Johnson, of Toronto and Peterborough, respectively visited with their mother, Mrs. Edith Johnson.

Mr. and Mrs. Walter Nobes and family spent Sunday at Thomasburg, the guests of Mr. and Mrs. George Mouck.

Miss Vera Squire, Peterborough, spent the week-end with Misses Lucy and Laurabelle Wing.

Pte. Randall Ellis, Camp Borden, spent his furlough wtih his wife and parents in Belmont.

INCREASE FOOD CROPS

COLOMBO (CP) Ceylon has increased her food production. In the spring of 1943, plans were made to put another 211,000 acres under food crops immediately and a further 254,000 acres six months later.

When Children's Eyes Are Bigger Than Their Stomachs...

Unusual is the child who does not get sick or upset at times from overeating candy and other rich goodies. But, Mother, there is no need now to administer drastic, old-fashioned laxatives which may shock a child's system and leave them feeling weak and listless. Try the new modern help—Children's Own Tablets—made especially for children from runabout age to 15 years. They go to work at once to help sweeten the stomach, relieve distress and bring about a thorough performance of the bowels in a *gentle* manner. You never know when you will need the help of Children's Own Tablets—so be on the safe side—get a package today. Only 25¢ at your druggist. Made by the makers of Baby's Own Tablets—your guarantee of a reliable product.

Needlecraft Pattern

738

by Laura Wheeler

AMAZING MOTIF

This quaint, old-fashioned girl will add unexpected beauty to your home. Embroider her colorfully on your pillow-cases, towels, scarfs and tea cloths. It's fun to do!

Colorful stitchery for linens! Pattern 738 contains a transfer pattern of 10 motifs 1¼ x 2¼ to 4¾ x 13 inches; stitches.

Pattern Number ....

Size ....

My Name ....

....

Address ....

I enclosed 20c for postage

FLAVOR did it!

OR

More people are drinking FlavorFULL Chase & Sanborn Coffee than ever before. Sales are going up, up, up!

Omemee And Kamloops Pilots Describe Bagging Heinkel III

By F-L. R. KIPP, R.C.A.F.

Frequently, during the time I spent as an instructor at No. 11 Service Flying Training School, Yorkton, Sask., I wondered what I would do if a Hun should suddenly cross my sights. At that time, in the peaceful Canadian skies, the possibilit yseemed very remote. But I still couldn't resist speculating. Would I freeze on the controls? Would I pretend I didn't see the Jerry; or would I go in boldly like a seasoned ace?

It certainly never occurred to me that the first Hun I saw would be the first one I should see go down in flames, another Jerry swept from the skies with lead from my own guns following machine-gun and cannon fire from the guns of my friend, Flying Officer Johnny Johnson, of Omemee, Ont.

During two years instructing at Yorkton, I watched young Canadians graduate as pilots, receive their wings and get posted Overseas. They went away with young men from England going home to seek revenge for what the Germans had done to London. With them went hardy sons of Australia, New Zealand and other parts of the British Empire as well as Americans who had joined the R.C.A.F.

I began to feel like a soldier who carries a rifle through a war without ever firing a shot, but finally the longed-for overseas posting came through. The vision I had in my training days, of activity over enemy territory returned.

Throughout operational training in England and four operational trips I never saw an enemy aircraft. I began to think that perhaps Pete and I were too late, that those before me had swept the skies clear, or that the Luftwaffe only flew on Hitler's birthday.

Saw First Jerry.

But my worries were soon dispelled, December 12th, 1943, will always mean more to me than just thirteen days until Christmas. It will always be remembered as the the day I saw my first Jerry, not only saw him, but watched him go down in flames.

On that Sunday afternoon, Johnny was accompanied by his navigator, the husky, dependable Jimmy Gibbons of Vancouver. With me Flying Officer Pete Huletsky of Montreal, a pair of Easterners and a pair from the West. We crossed the coast at low level and headed inland at a healthy clip. Pete was busy checking courses and keeping a keen watch for unfriendly aircraft. The visibility was good as we went over France. It was interesting to see farmers below us as they went about their work, clearing freshly-fallen snow, carrying in wood and doing other tasks. Some waved at us as we went racing by; others gave us a casual glance and then went on with ther work, only to turn quickly again as though startled at seeing aircraft without swastikas showing on the wings.

In places the country appeared rough, and the farms did not look too prosperous. After all, I thought how could they under German domination? But we did notice cattle grazing, and some of those T-Bone steaks on the hoof made our mouths water.

With Johnny and Gibby leading, we cruised some distance over France, steering clear of danger areas, hitting our turning points on the button, thanks to the excellent navigation of Gibby. We hadn't seen a sign of enemy aircraft, and it was very similar to an ordinary training flight.

Spot German

Suddenly the silence of the afternoon was broken. Over our radio came the voice of Johnny in the leading aircraft. "There's one", he said.

Looking ahead, and slightly above us, I saw my first German aircraft. It was a Heinkel medium bomber. To try and explain my feelings, and I'm sure those of Pete, is difficult now. I'm certain that my pulse rate trebled in those brief seconds. I remember I was amazed at the fact that instead of having the "bags of panic", I had anticipated, the excellent training we'd had made it almost second nature to expect enemy bandits.

It didn't take long for our Mosquitos to overtake the Jerry, and Johnny went in on the attack while we lagged back, protecting the rear. What a show! And we had a ringside seat, as did a few Frenchmen below us. They were gathered in a small group to witness the destruction of another unit of Goering's Luftwaffe that had helped despoil France.

Here we were, standing by, taking in a performance that would make a Stanley Cup final look like a Sunday School picnic from the viewpoint of thrills. We saw the first Mosquito belch fire from machine-gun and cannon and the Hun seemed to shake all over. Then it's port motor caught fire and we knew that Johnny and Gibby had really scored.

As suddenly as they had attacked, Johnny and Jimmy broke away and I realized that we were expected to go to work. I felt like a ball player who sits on the bench all season and then suddenly, in the final game, gets pushed into action by the coach with instructions to "Go get em".

"I don't know who pushed us, unless it was intuition, training and Johnny. As we went in, I heard Johnny's voice coming over the radio. He was saying .... 'Go get him Kipp, give him the works."

Before I realized it, I was doing just that. As we attacked, there were parts of the enemy port engine and fuselage flying past our Mossie. I saw strikes, and suddenly the enemy starboard motor caught fire, then the fuselage, and more parts than you'll find in a dollar watch started to fly off the Heinkel. I couldn't help wondering what kept the aircraft in the air. But it didn't stay for long. In less time than it takes to tell, it was all over. Jerry started to go down in a slow dive. We followed, so close that we could see the black crosses on the fuselage very plainly. He hit the ground and a great belch of flame shot skywards.

On Training Trip

We later learned that the Heinkel was undoubtedly on a training trip and I can't help but think of the difference in training conditions at home and in Europe. At home the training is carried out through the British Commonwealth Air Plan, with no fear of enemy aircraft interrupting. Hitler is up against a different proposition in the training of his aircrew.

Pete and I were mighty happy at seeing the Heinkel crash, more so I imagine than Johnny and Gibby. This was our first, they already had destroyed one and badly damaged another on a previous trip.

We reformed and continued on the course we had plotted. A few minutes later, Johnny's voice again came over the radio. "There's another one Kipp, straight ahead", he said. Once again, with Johnny leading the way, we repeated the tactics we'd used on the first Jerry. We saw strikes, then smoke, and the Heinkel started toward the ground. We'd reached a position almost immediately above an enemy airfield, and considered it high time to start scampering. We were therefore unable to determine whether or not we'd got a double or just a single for the afternoon's work. But Pete and I were certainly convinced it was a great Sunday afternoon. What say Johnny?

By FO. JOHN JOHNSON, R.C.A.F.

You're right, Kipper, it was, and I'm sure you'll agree that we should hand out a bouquet to Jimmy Gibbons, my navigator, and a mighty fine one, too. Jimmy is a genius at navigation, coupled with six-foot-two of perfectly condition and co-ordinated manhood. I'm only the chauffeur. Jimmy figures out the course and tells me what to do, and I do it.

The little job that Kipp has told you about was an operational one, slightly different from those we were accustomed to. I suppose that's what made it so interesting. However, we had careful briefing, perfect weather, and our trip to the first landmark was more or less uneventful. Thanks to Jimmy's perfect navigation we were exactly on course. The French countryside passed below us in such a manner that it almost had a lulling effect.

I suppose I must have sounded excited when I sighted the Heinkel and passed the word along to Kipp. As I advanced the throttles and closed in dead astern, the cannon and machine guns commenced their muttering bark at the touch of my finger and little pieces, about the size of dollar bills, started to fly off the enemy aircraft. We saw fire break out in the Hun's port motor and then my sight ceased to function and I peeled off. I looked at Jimmy and he was grinning, which I knew to be a good sign.

We watched Kipp and Pete get in their bursts and saw the starboard motor break into flames. Then there were flames from the fuselage and Kipp, as he peeled off, let go a shout of glee that came over the inter-com. No wonder. Jerry had gone down, crashed, cartwheeled and burst into flame in a snow-covered field.

In a happy voice Jimmy gave me the correct course and we moved on, until we came on the second Jerry about 5 minutes later. With my sight unserviceable, I just had to let go and trust to luck, in the longest burst I ever fired. Once again Jimmy was grinning as we got out of the way to allow Kipp to come in. I understood the reason for his grin, when he announced strikes on the wings and fuselage of the second Heinkel.

As Jimmy and I circled, after Kipper had made his attack, we couldn't see a sign of any other aircraft in the air but ourselves. So it would see that Kipp's point-blank three-second burst had finished the job on Jerry No. 2.

Jimmy gave me the course for home, and that was that. To-night I watched him play hockey, a defenceman on the station team. If the game had finished in time, I'll bet he'd have been back at the camp playing the trumpet with the station orchestra for a small dance being held. What a guy and what a navigator—husky and somewhat bashful, Jimmy, who just grins when we knock down one Jerry, grins again when we get a "probable" on a second, and does the same thing as he says "Thank you, sir,' when congratulated by the commanding officer on the success of our little sortie.

You're right, Kipper, it was quite a Sunday afternoon.

VICAR SPEAKS OUT.

LEICESTER, England — (CP) — Rev. J. R. Collins, vicar of St. Mary de Castro Church here, paying tribute to Allied airmen, said "we owe a tremendous debt to them and I look forward to the time when they have wiped out Berlin and the other cities of that land of warmongers."

FOR QUICK RELIEF OF

NASAL IRRITATION

If nostrils are dry, clogged ... if membranes are sore and inflamed ... if breathing is difficult and sleep disturbed ... get quick relief with Metholatum! This gentle, penetrating balm quickly thins out congested mucus, soothes irritated membranes, reduces swollen passages ... brings welcome relief with every breath you take. Why suffer? Why wait? Get Mentholatum now!

JARS AND TUBES 30¢

MENTHOLATUM

Gives COMFORT Daily

U.S. CHIEF — Lieut.-Gen. Joseph L. Devers, deputy commander-in-chief, and commander of U.S. forces, Mediterranean theatre.

Euchre Party Held By Sewing Circle

HASTINGS, Feb. 9 (ENS)—The euchre held under the auspices of the Sewing Circle of Our Lady of Mount Carmel parish for Red Cross work had a fair crowd on Friday night. Prizes were won as follows: Ladies' first, Mrs. Joseph Mullholland; ladies' second, Mrs. James Calberry; gent's first, Mr. Joseph Mullholland; gent's second, Mr. Wm. McFadden; first lucky draw, Bill Dunlay; second lucky draw, Mr. Walter Peck.

Imported Fruits Given Ceiling

OTTAWA, Feb. 9 —(CP) — The Prices Board today announced establishment of price ceilings on 49 kinds of imported fruits and vegetables—based on the United States price ceiling if one exists or on the price paid by the importer.

The main group affected by today's order includes artichokes, asparagus, broccoli, brussels sprouts, beans, cauliflower, celery, cucumbers, egg-plant, endive, lettuce, parsley, peas, peppers, radishes, rhubarb, shallots, spinach, sweet potatoes, watercress, yams, apricots, cranberries, nectarines, pomegranates, persimmons, quince, canteloupes, cherries, limes, melons, pineapples, tomatoes, raspberries, strawberries, and tangerines.

"On each of these items, when imported by a wholesale distributor, a maximum mark-up of 17 per cent. of his selling price is permitted," the board said.

"When they are impoted by a retailer buying directly in carlots, a maximum mark-up of 41 per cent. of his selling price is allowed, while other retailers are permitted to add a mark-up of 35 per cent. of their selling price."

On tomatoes and watermelons the mark-up is not to exceed 25 per cent., 44 per cent., and 35 per cent. respectively.

Board officials said the mark-ups were computed to make allowances for shrinkage, wastage and other factors.

General Fined

HALIFAX, Feb. 8—(CP).—Maj.-Gen. W. H. P. Elkins, assistant administrator of Atlantic ports and former officer commanding of the Atlantic Command, was fined $5 and costs in police court here yesterday for violating blackout regulations.

Toronto Police Seeking Women Attackers

TORONTO, Feb. 9 — (CP) — Toronto police, who detailed squads of men to-day to guard women workers going to and from war plants in the West-Central area, have announced they are holding two men on nominal charges of vagrancy for questioning in connection with two assaults on women war workers yesterday morning.

One of the women assaulted yesterday, Mrs. Charles Harper, lost her left eye as a result of a brutal attack which broke her spectacles and left her face bruised and bleeding. The other was Patricia Brand, whose spectacles also were smashed but who escaped serious injury. Both are workers at the John Inglis Company plant.

TOO TIRED TO SLEEP?

JUST PAT SLOAN'S

ON TIRED, ACHING MUSCLES...

SLOAN'S LINIMENT

SEWING AT HOME?

DO YOU KNOW

HOW TO CUT TO SAVE FABRIC?

Make over and remodel old clothing?

Cut and fit patterns?

Alter patterns?

Enroll in our Dressmaking, Home Decorating and Make-Over Courses Now!

MORNING, AFTERNOON AND EVENING CLASSES BEING HELD

Enrolments Taken Now For Classes

STARTING FEBRUARY 15.

Singer Sewing Machine Co.

293 George St. Phone 8425

400 Pairs Women's Style Shoes

TO CLEAR

A NUMBER OF BETTER QUALITY WOMEN'S AND GROWING GIRLS' SHOES FROM THE STOCK OF

J. T. Stenson & Sons

ARE TO BE CLEARED

Check Your Shoe Requirements —Then Check These Values

PUMPS - TIES - OXFORDS

In this group of Pumps, Ties and Oxfords are Stenson's value of quality shoes. The different patterns, are of suedes, embossed alligator and smooth leathers are for dressy occasions. See our remarkable values this week.

REGULAR TO 4.50 2.00 REGULAR TO 6.50 3.00

200 PAIRS TO CLEAR

MEN'S FINE SHOES

Goodyear Welts

Men's Goodyear welted shoes, with calf and grained leather uppers, have been selected from our stock to give you a complete size range from which to be fitted.

Reg. 6.50 ..... 4.95

BOOTS

See our service type of men's boots that will give you comfort and long lasting wear. Solid leather in Goodyear welted construction.

Reg. 6.00 ..... 4.95

No Exchange or Refunds

B. CHESLER

SUCCESSOR TO J. T. STENSON

364 GEORGE ST.

The Examiner

CLASSIFIED ADVERTISING RATES

Cash with order, 1½c per word per insertion; 35c minimum for first insertion; 45c minimum with box number.

If paid within five days, 2c per word per insertion.

After five days, 2½c per word per insertion.

Refunds must be claimed within thirty days.

The names and addresses of box-holders are confidential, and cannot be given under any circumstances.

THE PETERBOROUGH EXAMINER reserves the right to classify, edit, or reject any classified advertising copy. Read your ad at the first insertion. The Examiner will not be responsible for more than one incorrect insertion. Copy accepted up to 1 p.m. each day for insertion the same day, except Saturdays, when copy must reach the Examiner before 10 a.m.

Birth Notice	75c
Card of Thanks	75c
Engagement Notice	75c
Marriage Notice	75c
Death Notice	75c
In Memoriam	75c

The above charge is for 50 words—over 50 words 2c per word is charged.

Coming Events — First insertion, 20 words or less, minimum charge 50c. Subsequent consecutive insertions, 40c per insertion. Over 20 words, 2c per extra word per insertion.

TELEPHONE 4641.

Births Marriages Deaths

In Memoriam, Cards of Thanks

BIRTH.

CORNELL. — Mr. and Mrs. E. A. Cornell are happy to announce the arrival of their son, David Barry, at Mrs. Hoard's Nursing Home, Omemee, on February 5, 1944.

OLVER. — To Mr. and Mrs. Vernon Olver, at Nicholls Hospital, on February 8, 1944, a son—Philip Allan, a brother for Ruth.

ENGAGEMENT.

Mr. and Mrs. L. E. Graham, of Millbrook, wish to announce the engagement of their daughter, Moretta Pearl, to Wilfred Arnold, son of Mr. and Mrs. Ira Gillis, of Cavan. The wedding to take place February 12, 1944.

Mr. and Mrs. Herman Stenton wish to announce the engagement of their daughter, Willamine Edith, to Joseph Adam Grabuski, son of Mr and Mrs. Anthony Grabuski, of North Bay. The wedding will take place quietly the latter part of February.

DIED.

McGREGOR, John Alexander— At his late residence R. R. No. 1 Peterborough on Tuesday, February 8th, 1944, John Alexander McGregor, age 76 years, son of the late Alexander McGregor and Isabell Ivison. Surviving is his wife, two sons and two daughters. Resting at his late residence until Thursday morning at 11 a.m. thence to the Comstock Funeral Parlours, 305 Water Street where service will be held on Thursday at 2 p.m Interment in Little Lake Cemetery.

FLORISTS

TURNBULL'S FLOWERS LIMITED 441 George Phone 7583—Nights 3257

ASHBURY'S Specializing Wedding and Funeral Flowers. Phone 4982—Nights 3054 316 Charlotte

COMING EVENTS

First insertion, 20 words or less, minimum charge 50c. Subsequent consecutive insertions, 40c per insertion. All over 20 words, 2c per extra word per insertion.

BINGO—Auspices of Nicholls Hospital Alumnae, Monday, February 14, Canadian Legion Hall, 8 p.m. Good Prizes. Door Prizes. Tickets 25c, Extra Card 10c.

DANCE, WESTWOOD TOWN Hall, Friday, February 18. Hastings Orchestra. Admission 50c and 35c.

BINGO WILL BE HELD TOnight at the Legion Hall at 8.15. There are many good prizes including cash. Main prize, $30.00. To date we have subscribed to the British War Victims Fund $1,578.00. Warm and comfortable and a square deal to all. Admission 25 cents, extra cards 10 cents.

DANCE AT THE LEGION HALL Thursday, February 10, Graydon Sheldon Orchestra. Modern and Old Time Dancing. Admission: Ladies 35c, Gents, 50c. Tune in CHEX, 9.00 to 9.30.

DANCE—In Keene Town Hall, on Friday, February 18, under auspices Carry On Club. Proceeds War Work. Leahy's Orchestra. Admission; Ladies 35c, Gents 50c.

BRITISH ISRAEL LECTURE — "The Peace Terms Have Been Written," by Rev. James Dawe, Paragon Hall, Friday, February 11, 8:15 p.m. All welcome. Collection.

PERSONALS

AVON REPRESENTATIVE, 546 Bethune. Telephone 3194.

RAWLEIGH'S PRODUCTS. 360 Simcoe. Telephone 3055.

WHY SUFFER NEEDLESSLY FROM indigestion or digestive ailments? "WILDER'S STOMACH POWDER" brings relief quickly efficiently Now 50c and $1.00, at Bogue's, Finn's, Lynch's, and Tamblyn's Drug Stores

FULLER BRUSH PRODUCTS. J. Wright, 580 Bolivar. Telephone 8502.

In Memoriam Verses

A booklet from which In Memoriam verses may be selected is available at the Advertising counter of The Examiner. Telephone Classified Dept. 4641.

PERSONALS

"SLENDOR TABLETS," HARMLESS and effective Two weeks' supply $1.00. At Fuller's, Lynch's and Tamblyn's Drug Stores

HOWARTH'S CARMINATIVE QUICKLY relieves feverishness, upset stomach, wind, cramps, colic and other disorders of infants, due to teething, etc. Gives comfort and restful sleep 35c at all drug stores

FULLER BRUSH REPRESENTATIVE Telephone 9778.

FULLER SALESMAN F. DAWE, 481 Water. Telephone 4789.

Custom Tailoring

DOES YOUR COAT OR SUIT NEED Altering? Have it done now Tony Pepe, Greene Building Dial 4295.

Piano Tuning

WILLIAM POTTER, PIANO TUNING and Repairing (formerly Heintzman) Dial 9462.

PIANO TUNING AND REPAIRING — Fred Walker, Heintzman & Company, Toronto Mail orders to CHEX or Telephone 9496.

3a Hairdressers 3a

FEATURING A SPECIAL CREME WAVE $5.00 complete. McLennan's Beauty Shop, 310 McDonnel Street. Telephone 7212. Open Daily, also Tuesday and Friday Evenings.

EXTRA SPECIAL OIL WAVE, $6.50 FOR $5.00 Rosanna Beauty Salon, Kresge Building. Dial 8837.

DIAL 4431 FOR THE NEW 1944 STYLES in Marcelling. Our Permanent Waving Supplies are the Best, and our Prices are Greatly Reduced. Miss Reid, 416 Water Street.

SPECIALS — $8.50 VAPOR PERMANENT for $7.00 $7.00 Machineless Permanent for $4.00 Includes Shampoo, Hairstyle Cut and Scientific Testing Telephone 5311 Paris Beauty Salon.

MARY MARINO SUGGESTS FOR FINE Dry, Hard-to-curl Hair, one of her better Oil Waves at $7.50 Other Oil waves from $3.50 up. Dial 8663.

SPECIALS — END PERMANENTS $1.00 up. Oil Permanents $2.50 up. Downer's. Dial 8874.

FOR SALE

4 Miscellaneous 4

CAR HEATER, DEFROSTER; VIOLIN. 77 Parkhill Road, upstairs, after Five.

ELECTRIC IRON, BATTERY CHARGER. Write Box 91, Examiner.

GUITAR, STEEL AMPLIFIER, PAIR Skis, Folding Verandah Gate. 4239.

AGAIN AVAILABLE! GLYCERENE! Permanent Anti-Freeze! Will not evaporate, $3.45 Gallon or 89c Quart. Bring your own container. Canadian Tire Corporation Associate Store, I. H. Keefer, Proprietor, Water Street (opposite Market).

TWO OVERNIGHT CABINS. 9464.

MAN'S BICYCLE, HOCKEY PANTS, Gloves and Pads, good condition. Dial 8596.

RADIO LAMP, $2.00; CREPE DRESS, Pink, size 18 years, $3.00. Apply 48 Lansdowne Street.

USED SEWING MACHINES, RE-CONditioned and Guaranteed. Singer Sewing Machine Co.

FISHING TACKLE AND BOAT, BIRD Cage and Stand, De Laval Cream Separator. Telephone 5048.

PLUMBING AND HEATING SUPPLIES
Free Estimate for Installation.
FIBREGLAS INSULATION Installed.
Electric Motors—Belting.
The Peterborough Metal Co.
Tel. 8301 256 Simcoe Street

GENUINE NORDHEIMER PIANO, IN good condition. Parks' Studio, 208 Charlotte.

USED SINKS
Flat Rim
$3.00
Rolled Rim, with Backs
$5.00
The Peterborough Metal Co.

USED LUMBER, PLANKS, SCANTlings, and Matched Lumber. 472 Reid Street.

LADY'S WINTER COAT, COOK STOVE 472 Reid.

.33 WINCHESTER REPEATING RIFLE, in good condition, with Shells. H. Crowe, Lakefield.

Musical Instruments

VIOLINS. SUITE 3, LANSFIELD Building, Charlotte.

5 Dogs, Cats, Birds, Etc. 5

CHOICE RED COCKER SPANIEL Puppies. Welch's, 140 Douro Street. 5840.

DOGS BOARDED. HEDGLEY KENnels, Port Hope Highway Telephone 4906.

6 Fuel 6

DRY MIXED SOFT WOOD, 7½ CORDS. Telephone 3474.

11 CORDS MIXED WOOD, 4-FOOT. 178 Aylmer.

7 Livestock and Poultry 7

YOUNG HOLSTEIN COW, JUST freshened. Telephone 20 ring 12, Keene.

SOW AND SIX PIGS, AYRSHIRE Heifer, due to freshen. Dial 6020.

DURHAM COW, DUE ON FEBRUARY 12; Two-year-old, Three-year-olds, C. Towns, 7 ring 12, Douro, Evenings.

BLOOD AND BELGIAN MARE, BROKE Single and Double; Clyde Mare, 4 years, broke Double; Sow and 7 Pigs, 4 weeks old. Vernon Olver, No. 4, Peterborough.

YOUNG TOULOUSE GANDERS, GOOD stock, Three to Five Dollars each. M. MacDonald, Apsley.

FIVE PIGS, 100 LBS. 19 RING 2, Keene.

LITTLE PIGS FOR SALE. TELEPHONE 597 ring 23, Lakefield.

HOLSTEIN HEIFER, DUE SOON, FROM accredited and blood tested herd. Dial 5074.

DURHAM AND HOLSTEIN COW, TO freshen soon. F. Clancey, 35 ring 3, Keene.

TWO BRONZE GOBBLERS AND White Drake. Mrs. John Doherty, Route 7, Peterborough.

Baby Chicks

BABY CHICKS, ALL BREEDS, ALSO Leghorn Started Pullets. Brault Poultry Farm, Wolsley Street. Telephone 9659.

FOR SALE

Baby Chicks

DON'T GO SHORT ON CHICKS, WE will have plenty in most breeds, but for the breed and date you want, you should get your order in at once to avoid disappointment. Right now we have some Started Chicks, and Leghorn Pullets. Bray Hatchery, 364 Water. Dial 3834.

7x Farmers' Needs and Supplies 7x

SALE — QUANTITY OF HAY AND Straw, also Binder, on Lot 10, Concession 7, Cavan. William Skuse, Route 2, Omemee.

WANTED, TO BUY, BARN OR BUILDing for Used Lumber. Telephone 9276.

SALE — WIND CHARGER. ARNOLD Boner, R.R. 1, Millbrook.

PRESSED HAY. W. K. REID, REAboro.

ONE HUNDRED BUSHELS LAURENtian Turnips, good for Livestock, Poultry, or Cooking purposes. Will sell all or by small lots. Staples, Telephone 4075.

CLEAN-EASY MILKER, GOOD AS new. Trade for Cattle. 5 ring 24, Keene.

WANTED, COLONY HOUSE 10 x 10 OR 12 x 12; good repair. Write Box 37, Bethany. State price.

8 Real Estate 8

Elm, 6 Rms, Sewer	$1,700
Water, 6 Rms, Brick, sewer	$2,650
Stewart S., 6 Rooms	$3,600
East, Semi-Bungalow	$4,000
Charlotte, 8 Rms, good repair	$4,600
Homewood, 7 Rms, Brick, garage	$4,600
North, New Bungalow	$5,000
Central, 7 Rms, modern	$6,000
Homewood, 8 Rms, modern	$7,500
West, Apartment, 3 Suites, hot water heat, good revenue, early possession, good investment	$8,500

J A. GIBBS, 141 Hunter St. 3843.

5 Room Modern Brick Bungalow, like new	$3,500
7 Room Brick, hardwood floors, complete plumbing and furnace, down	$500 / $2,800
60-Acre Farm, good buildings, close to the City	$2,500

O'TOOLE BROS. Real Estate and Insurance 184 Charlotte St. Telephone 9447

TO CLOSE ESTATE, ABOUT THREE Acres Lake Frontage, north side of Stoney Lake, with Large Frame House and Sheds. Trepanier & Hagey, Brantford, Ontario.

50-ACRE RANCH, WITH LOTS OF water. Walter Thurston, Omemee.

FARM, 150 ACRES GOOD TILLABLE soil, desirable location, Highway 36, edge of Lindsay, 30 Acres Ploughed, 12 Alsike, 12 Red Clover and Timothy, 7 Fall Wheat, balance Hay and Pasture. Good Brick House, with furnace, 2 barns, milk house, hogpen, henhouse, and drive shed; two wells, water system and Hydro. Milk Contract and Milking Machine. Immediate possession. Further information apply Irwin Sanderson, R. R. No. 3, Lindsay, Ontario.

Brick Duplex, Hot Water Heating, hardwood floors, good location $4,500
100 Acres, Large Stone House, barn, stone foundation, lovely location, on County Road $3,000
Brick, 5 Rooms, New, furnace, hardwood floors, garage, large lot $3,000
M. STOREY
374½ George St. Telephone 6073

10 Used Cars 10

1931 FORD COUPE, GOOD CONDItion. 585 Elm Street.

1935 PLYMOUTH COACH, HEATER, defroster, new licence, good tires. 264 Murray.

1933 BUICK SEDAN, IN RUNNING condition. Would Trade for Cattle. 5 ring 24, Keene.

1933 CHEVROLET DELUXE SEDAN, excellent tires. 31 Park, after 5.

1941 HUDSON SEDAN, RADIO AND Heater; 1940 Mercury; 1937 Dodge Coupe, Special Deluxe; 1929 Chevrolet; 1934 Dodge Coach. R. Hopkins, Imperial Service Station, Lakefield. Telephone 124.

1929 FORD SEDAN, HEATER; GOOD tires. Best cash offer. 472 Driscoll Terrace.

1933 DODGE SEDAN, GOOD RUBBER, new motor job. 317 Burnham, between 5:30 and 7 p.m.

1929 DURANT SEDAN, SIX CYLINDER. Telephone 1524, Keene, after 7.

TO RENT

11 Miscellaneous 11

GARAGE. 338 DOWNIE. 6801.

ELECTROLUX CLEANER, COMPLETE, by Day or Week. 4547.

11x Apartments to Rent 11x

FOUR-ROOM HEATED APARTMENT. Possession March 1st; adults only. Dial 5230.

12 Rooms 12

TWO FURNISHED ROOMS, SUITABLE for Two Girls. Telephone 3888.

FURNISHED BED-SITTING - ROOM, heated. 209 Brock, Apartment 2.

FURNISHED, LIGHT HOUSEKEEPING Room central; Girls. Dial 8610.

FURNISHED ROOM, IN GIRLS' HEATed Downtown Apartment. Write Box 84, Examiner.

LARGE, UPSTAIRS FRONT ROOM, available immediately; very central; suitable for Business people. 6558.

TWO UNFURNISHED ROOMS, EAST City. Telephone 4856.

TWO LARGE, DOWNSTAIRS ROOMS, reasonable. 679 Stewart.

TWO LARGE, CLEAN, FRONT ROOMS quiet home, Park Street North. Write Box 71, Examiner.

WANTED

13 Rooms Wanted 13

WIFE OF OFFICER ON PERMANENT Staff requires Room and Board, in private home, central. Write Box 76, Examiner.

13a Apartments Wanted 13a

SMALL FURNISHED APARTMENT, OR Room in modern, quiet home. Wanted by Bachelor; must be central. Write Box 94, Examiner.

13b Houses Wanted 13b

DESIRABLE HOUSE, SOUTH-END, $2,500 to $3,000. Will pay cash. Write Box 81, Examiner.

SIX TO EIGHT ROOMED HOUSE, waterworks preferred. Anytime till April 1. 271 Sherbrooke. Telephone 7404, after Five-thirty.

GOOD HOUSE, ABOUT $4,000 TO $5,000; hot water heat preferred. Write Box 25, Examiner.

15 Miscellaneous 15

TO RENT, A FARM, 50 OR 100 ACRES, Hydro preferred. Would Buy if satisfactory. Write Box 92, Examiner.

WANTED

15 Miscellaneous 15

TO RENT, FARM, WITH OPTION OF Buying, 100 Acres or less. Write Box 93, Examiner.

CHESSMEN WANTED; ALSO GOOD .22 Rifle. 8721.

PING-PONG TABLE AND EQUIPMENT in good condition. Telephone 9384.

WILL CARE FOR ONE CHILD. 748 New Romaine.

½ H.P. MOTOR, IN GOOD CONDItion; also Oil Burner for Stove. Telephone 3139.

WANTED, EIGHT HUNDRED TO A Thousand Feet Lake Frontage, good beach, good fishing grounds, and spring lake preferred, near a highway. State price and location in reply, Timothy O'Toohil, c/o Mrs. Fraser, 19 Stanley Street, Stamford Centre, Stamford, Ontario.

TO RENT, FARM ON GOOD ROAD, near City, Hydro preferred. Would buy if satisfactory. Write Box 75, Examiner.

USED RADIOS, ANY CONDITION. Donnelly Second-Hand Store, 390 Aylmer. Telephone 4314.

ONE OR ONE AND A HALF HORSE-Power Motor, 110 volts. D. H. Dick, Omemee.

TWO-WHEELED TRAILER, GOOD condition. Dial 5074, Evenings.

COAL OIL COOKING STOVE AND Hand Wringer. Write Box 73, Examiner.

CHAIRS, SUITABLE FOR MEETING Hall, any quantity. Telephone 3139, or Box 74, Examiner.

USED BABY'S CRIB AND PRAM. Telephone 4220.

HIGHEST PRICES PAID FOR RAGS, Paper Iron, and Metals J. Burfield. Dial 8368.

STOVES AND FURNITURE WANTED. Telephone 4115—Nights 6294.

STOVES, FURNITURE. HUDSON. Telephone 65, Lakefield.

POULTRY AND FEATHER TICKS PAY Highest Prices. M. Gishman. Dial 8298.

LIVE POULTRY WANTED — MARKET Prices. A Lantin. Telephone 6297.

LIVE POULTRY—MARKET PRICE. M. Katz. 6906 192 Aylmer.

IRON, RAGS, FEATHERS, PAPER Peterstel, eBthune and Hunter. Telephone 9403.

LIVE POULTRY — PAY HIGHEST Prices. Florence, 6823 560 Homewood.

18 Help Wanted, Female 18

GIRL OR WOMAN FOR LIGHT Housework. Telephone 7364 or 7351.

WOMAN OR OLDER GIRL FOR GENeral Housework, small family; full or part time. Write Box 82, Examiner.

GIRL TO DO GENERAL HOUSEWORK, small family; good wages. Apply 262 Parkhill Road.

GIRL FOR LIGHT HOUSEWORK. 323 Simcoe.

MAID WANTED, THREE ADULTS; good wages. Apply 754 Water Street.

HOUSEKEEPER, 2 ADULTS, ONE child, central; good wages. Telephone 8729.

TWO EXPERIENCED HAIRDRESSERS for Town of Ten Thousand East of Toronto. Apply nearest Employment and Selective Service. Refer to CR-585.

19 Help Wanted, Male 19

MAN WANTED TO DO FARM WORK. Telephone 5089.

STEADY EMPLOYMENT FOR AGgressive Man in local Dairy. Apply Selective Service, Barrie Building. O-220.

19x Agents Wanted 19x

AGENTS WANTED.
Start a Profitable Part-time Business of your own and become independent. An established Watkins Route available. Products in big demand. No investment necessary. For free details write Dept. OC-P-2A, 2177 Masson Street, Montreal.

20 Employment Wanted 20

TRUCK DRIVING OR OUTSIDE WORK by Married Man, with Army rejection. Refer Selective Service. O-221.

21 Boarders Wanted 21

ROOM FOR BUSINESS GIRL, CENtral. Dial 7255.

ROOM AND BOARD, CLOSE TO QUAker Oats and Westclox. Dial 8211.

GENTLEMAN BOARDER. 268 AYLMER.

GENTLEMAN BOARDER. TELEPHONE 5947.

BOARDERS, NEAR WESTCLOX. 5434.

ALL CONVENIENCES, ONE OR TWO Gentlemen. 567 Patterson.

COMFORTABLE, FURNISHED BEDroom, Gentlemen; Board optional. 316 Maitland Avenue. 7367.

BOARDERS, ALL CONVENIENCES. Telephone 3425.

ROOM AND BOARD, IN QUIET HOME. 4898.

BOARDERS. TELEPHONE 4384.

BOARDERS. DIAL 8727.

WHO CAN DO IT

22b Painters, Decorators 22b

FIRST-CLASS DECORATING. DIAL 8377.

COLEMAN BROS. — "THE HOME OF Decorating." Established 1906 Telephone 4485. North of Brock Street.

EFFICIENT SMART STYLING for
HOME DECORATION
Interior and Exterior
"Elastica Quality Goods"
HAROLD COLEMAN
Telephone 9922 336 George Street

CUMPSTY & DACK, PAINTERS AND Decorators. Telephone 3791.

22f Miscellaneous 22f

ALL MAKES OF SEWING MACHINES Repaired. Stuart, 584 Division. 5287.

JIM CAREY, WATCHMAKER, 450 George Street South. Dial 4163. All Repairs carefully made. Electric Clocks included.

DUSTLESS FLOOR SANDING. — Graham. Dial 9007, Night 8607.

WINDOWS, WALLS, FLOORS CLEANed and Polished. 634 Union.

DUSTLESS FLOOR SANDING FLOORS Laid and Refinished Decorating William Higgins Dial 6887.

22j Wood Cutting 22j

WOOD SAWING — PROMPT SERVICE especially to City orders. 3702.

WOOD SAWING. S BEBEE, PROMPT and Efficient Service Telephone 5462.

WHO CAN DO IT

25x Dressmaking 25x

SEWING AND ALTERATIONS. 13 Edgewater.

DRESSMAKING, TAILORING, ALTERations Telephone 4936 593 Harvey

ALTERING, DRESSMAKING — CHILDren's Clothes a Specialty. Telephone 8514.

LOST

GOLD WATCH, BY NAVY MAN. REward. Telephone 3432.

HEART-SHAPED LOCKET, YELLOW Gold, Initialled "B.C." Reward. Telephone 8436 or 3830.

LADY'S WRIST WATCH (MARS), Yellow Gold, with Bracelet. Telephone 8866.

BOY'S NEW SHOE AND GOLOSH, VIcinity of Charlotte and Monaghan Road. Telephone 3069.

LADY'S WRIST WATCH, GEORGE Street or Market Square, Monday. Telephone 57 ring 24, Hastings. Collect.

LADY'S WESTFIELD WATCH, STEM missing. Reward. Telephone 7508.

LOANS

4 LOAN PLANS

1. HUSBAND AND WIFE SIGN —NO ENDORSERS.
2. ON CARS, TRUCKS, ETC., ONLY THE OWNER SIGNS.
3. ON BUSINESS EQUIPMENT, ONLY THE OWNER SIGNS.
4. TWO FRIENDS CO-SIGN WITH YOU—NOTHING ELSE.

CAMPBELL
FINANCE CORPORATION LIMITED
Subsidiary of Industrial Acceptance Corporation Ltd.
F. M. Vivash, Branch Manager
169 Charlotte Street
(Above A. & P. Store) Phone 3520

LOANS TO WORKERS

NO ENDORSERS NEEDED

Cash Loan You Get	4 Payments	6 Payments	10 Payments	12 Payments	15 Payments
$25	$ 6.57	$ 4.46	$ 2.78	$ 2.36	
50	13.13	8.93	5.57	4.73	
75	19.70	13.39	8.35	7.09	
100	26.26	17.85	11.13	9.46	$ 7.78
125	32.83	22.32	13.92	11.82	9.73
150	39.39	26.78	16.70	14.18	11.67
200	52.52	35.71	22.27	18.91	15.57
300	78.79	53.56	33.40	28.37	23.35
500	130.60	88.84	55.10	46.73	38.36

(Choose a monthly payment plan)

Just tell Household Finance about your problem and choose a convenient payment schedule. Payments above include charges at our new reduced rate of 2% per month on that part of a balance not exceeding $300 and 1% per month on that part of a balance in excess of $300.

Household Finance
Corporation of Canada
Established in Canada 1928
Second Floor Lansfield Block
177 Charlotte St. (Opp. Loblaws)
M. E. Holt, Manager Phone 5841

Sell That Unnecessary Piece of Furniture Through a Classified Ad.

PROFESSIONAL

44 Lawyers 44

JACOB LOW — Barrister, etc. Mortgage Loans. Suite 1-2, 435 George Street (over Toronto Savings and Loan Co.), Telephone 7423—Nights 6214.

Dorothy Dix

(Continued from Page 12)

to be cooped up in the house alone from 7 o'clock in the morning until 5 at night gets on my nerves, so it does not seem as though I can go on much longer. If I were out meeting people, it would make a world of difference.

UNHAPPY FATHER.

Father Should Cook in Restaurant

ANSWER—Why not bring a little commonsense to bear on the solution of your problem. Inasmuch as the father must evidently be a good cook, why does he not get a position in some restaurant, or even behind a lunch bar in a drug store where he will be away from home and meet people and earn a salary? In these times when any sort of competent cook is hard to get he could easily find a part-time job that would not be beyond his strength to fill.

The mind has so much to do with the body that it often works a miraculous cure in restoring ailing people to health, and my bet is that if this elderly man gets out where he will see people and be busy that he will not only be made well, but be a little ray of sunshine in his daughter's home, instead of a pall over it.

Released by the Bell Syndicate, Inc.

Krippler Karl Davis

(Continued from Page 6)

was an exciting tussle. The crowd got a kick out of the clash, especially when Flanagan was on the offensive. At one stage he dropped Dunlop twice with deadly accurate mule kicks and later he bowled him over a couple of time with well-aimed flying tackles and the fans just ate that up. The battle ended in a draw when Referee Maxwell counted both men out as they mixed things up on the arena floor after going through the ropes. Dunlop managed to get one hand caught in the strands and under that handicap took quite a lacing from Flanagan. The count came just before full time was up.

Referee Bert Maxwell returned to the job as third man in the ring and had the unusual experience once of getting an approving tap on the shoulder from Bunny Dunlop after a decision that favored the strong man. Fred Scates announced the gladiators and took care of the timing.

PROFESSIONAL

44 Lawyers 44

ELLIOTT, PHILP & CHANDLER—Barristers, etc. Money to Loan. Offices Kresge Building. Telephone 6673. A L. Elliott, K.C., W. R Philp, B.A. R J Chandler B A.

P D SCOLLARD— Barrister, Solicitor Bank of Toronto Building Telephone 9939.

JOHN A BRADSHAW — Barrister and Solicitor. 360 Water. Telephone 9894

PECK, KERR & McELDERRY — Barristers, Solicitors. Money to Loan. Offices 415-417 Water Street. Telephone 4681 E. A. Peck, K.C., F. D Kerr K.C., V J. McElderry, K.C. Walter H Howell.

Chiropractors

M. C. GOODWIN, CHIROPRACTOR and Drugless Therapist. 108 Barrie Building 312 George Telephone 8795 and 5865.

Westclox Trims Maple Leaf Team

Westclox retained their three-point lead in the Ladies' City Five Pin League Monday night by breezing home in three straight games over the Maple Leafs.

Outboard Marines also added three points by winning three games.

Some great rolling was done during the night, Marion Timm led the parade with high three of 828, R. Pearce came up with an 805 total, Aggie Anderson had 764, L. Condon 762, M. Goldie, 745, H. Menzies 721, M. Sanderson 654, P. Hawthorne 647, Francine McMillan 629 and Betty Castle 621.

Outside the high single scores included in those strings here were some of the others: A. Livingstone 233, Isobel Bullock 273, M. Selkirk 215, Marg. Hawthorne 214, A. Holt 228, J. Elliott 252, E. Basciano 212, D. McArthur 220 and G. Milliken 252. High single for the night went to L. Condon with 323.

Here is the team standing:

	Points
Westclox	39
Outboard	36
Brintons	32
Lucky Strikes	27
Commandos	26
Corvettes	23
Maple Leafs	18
Generals	16
Beavers	15
Five V's	8

High three: R. Pearse, 854.
High single: Betty Castle and R. Pearse, 369.
High average: M. Timm, 211.
The blind score was 695 and was won by H. Menzies of Commandos.

Westclox (3)		M. Leafs (0)	
A. Anderson	764	I. Penrose	466
A. Livings'ne	573	I. Milliken	468
I. Bullock	604	J. Weir	466
M. Hawth'ne	598	F. MacMillan	629
M. Selkirk	563	O. Scott	437
	3102		2466
Brintons (2)		**Corvettes (1)**	
M. Batley	587	M. Johnston	535
D. Le Vallee	491	J. Hair	452
P. Hawthorne	647	M. Goldie	745
E. Basciano	498	V. Watson	492
M. Sanderson	654	E. Armstrong	422
	2877		2646
L. Strikes (3)		**Five V's (0)**	
A. Holt	581	M. Wood	452
G. Patterson	522	M. Moore	385
J. Elliott	545	M. Payne	481
M. Graham	603	T. Hewitt	393
G. Worton	524	E. Wood	429
	2775		2140
Commandos (3)		**Generals (0)**	
M. Miller	342	H. Delahaye	376
H. Menzies	721	K. Rainey	529
D. McArthur	571	M. Gimblett	208
H. Hunt	348	L. Condon	762
R. Pearse	805	D. Pearson	338
M. Bailey	260	K. Lowes	269
	3047		2482
Beavers (0)		**Outboards (3)**	
M. Rich'son	398	B. Castle	621
H. Plews	542	G. Milliken	572
A. Johnson	363	M. Timm	828
Dummy	125	B. Goldie	490
Dummy	375	Dummy	375
C. Hope	373		
	2174		2886

NOTICE

CAVAN TOWNSHIP.
TENDERS FOR BRIDGE TIMBER.
Sealed Tenders will be received by the undersigned until March 1st, 1944:
3,000 Ft. of Cedar, 8"x8"x8' Long
3,000 Ft. of Cedar, 8"x8"x16' Long.
3,000 Ft. Bridge Covering, 4" thick, 16' long.
To be delivered to Millbrook not later than JULY 1ST, 1944. Lowest or any Tender not necessarily accepted.
L. H. GIBSON,
Road Superintendent,
Millbrook, R. R. 2.

Home and School Association News

KING GEORGE SCHOOL.

"The Home and School movement is a living monument to the work of Mrs. Ada Courtice," said Mrs. E. Chambers, president of the Home and School Council, who was guest speaker at the King George Home and School Association meeting on Tuesday night. Mrs. Chambers took as her subject "The History, Aims, and Ideals of the Home and School Association."

The speaker said that Founder's Day dated back to 1916, when the Home and School movement was started by Mrs. Ada C. Courtice. Mrs. Courtice, whose ancestors came over on the Mayflower, was born in Bloomfield, Ontario, and started a private school for girls near Toronto, where she taught until 1916. She was a member of the Local Council of Women in Toronto, and, sitting in on the Board of Education meetings, her sympathies were aroused by the letters from parents which were read to the board.

She saw the influence in the United States of the National Congress of Parent and Teacher, and so started a similar movement in Canada.

"Following the death of Mrs. Courtice in 1924", continued Mrs. Chambers, "The Courtice Memorial Library was started. This library is available to all Home and School Associations."

Mrs. A. G. Stock, the president, was in the chair. Mrs. S. Mitchell, sang, "Land of Hope and Glory," and 'A Brown Bird Singing," and Mrs. R. C. Searles played two violin solos, "Romance," by Weienious-ski, and "The Cambric,'. from a negro operetta.

An educational address on current events was given by Mr. F. E. Kerr, and the attendance book was won by Miss M. Squire's room. Refreshments were served by Mrs. A. Scriver and her committee at the close, and the announcement was made that Father's Night would be held in March.

AUCTION SALES

J. H. MILES, AUCTIONEER AND Valuator. Office 211 Hunter Telephone 4113, Residence 9122

THE THIRTY-FOURTH ANNUAL Sale, Victoria County Shorthorn Association, will be held at the Fanning Barn, Lindsay, Tuesday, February 19th, 1944, at 1:30 p.m. For catalogues, apply to Roslyn Flett, President, Oakwood, Ont.; M. H. Winter, Secretary, Lindsay, Ont.

28 Rinks Enter Bonspiel For CPC Trophy

By HERB MARTIN.

Playing on the fastest sheet of ice that has been in the rink this winter, a full quota of twenty-eight from clubs all around this district started out at 9.30 this morning in quest of the Canada Packers Trophy.

A. Dusbourg, of Kitchener, last year's winner, was on hand to defend the cup, but after looking over the entry list it would appear that he would have his hands full.

Ray P. Best, chairman of the bonspiel committee, welcomed the vistors, hoped they would all have a good time, and the bonspiel was on.

9 A.M. Draw

Campbellford	Peterborough
J. Gay.........2	R. Best........20
Campbellford	Peterborough
M. West......10	G. Green......13
Bobcaygeon	Peterborough
B. Kennedy...10	J. Welsh........9
Peterborough	Peterborough
M. Chenhall...15	S. Lowe......4
Lindsay	Peterborough
K. Griffin.....8	E. Brown.....10
Campbellford	Peterborough
F. Smith......12	N. Hamley....10
Kitchener	Peterborough
D. Delsbourg...9	Dr. E. C. McKee 8

Page Mr. King

RUSHVILLE, Neb., Feb. 9 —(AP).—Sales of $1,000 war bonds are proving popular here says the State War Finance Committee. Tavern Keeper Sam Hinn is giving each purchaser of a $1,000 bond a quart of whisky and says the offer will hold good until February 15—or until his supply of whisky is exhausted.

Sports Day By Day

(Continued from Page 6)

and Calhoun, both playing for a shoe company team in the Toronto circuit."

* * * * * *

Boston Bruins grabbed off a 3 to 0 win over the fast-flying Canadiens last night. The loss will not hurt the Frenchmen very much but the victory was a lot of help to the Bruins as the race for playoff positions levels away into the fourth quarter. The Boston club needed that one and they played good hockey to hand the Canadiens the second shutout they have sustained this season. The rookie Kopak put the Bruins in front with a first period goal, the second session was scoreless and then the veteran Buzz Boll salted the win away with two counters in the last twenty minutes. The win put the Bruins tied with the Chicago Black Hawks for fourth place in the league race.

* * * * * *

Sporting Chili Con Carne: Queen Alexandra and Queen Mary played their postponed Public School Hockey League game at the Sacred Heart Rink on Tuesday with Queen Alexandra winning by 11 to 3....The league may possibly reach the playoff stage by this Saturday....Last night's loss was only the fourth of the season for Canadiens....Incidentally Herby Cain by assisting on both of Buzz Boll's goals took over the N.H.L. scoring leadership....Pick Hines' Navy team pulled one of the big upsets of the season last night when they went into Hamilton and handed the Majors a 7 to 5 lacing right in front of the Ambitious City team's home fans....Oshawa Generals and St. Michael's juniors continue their winning ways in the Junior A race....The Generals had a soft time beating Young Rangers 10 to 2 in Toronto last night while St. Mike's took St. Catharines Falcons 6 to 2 in St. Kitts.

SCOTT'S SCRAP BOOK —By J. R. Scott

With Boys In Services

The editor of this column will welcome extracts from letters from boys serving or any other information concerning them.

By JEAN STENTON

WREN GWYNETH FLOWERS

After more than a year in the Royal Navy, Wren Gwyneth Flowers says she would not have missed the experience for anything, although there are times she has been homesick for Canada and her relatives in Peterborough.

"I am on radio work and find it most interesting. It consists of operating a switchboard, and radio telephone work and includes talking to ships and naval aircraft. Communications are the most interesting department of any service, especially, I think, the Navy.

"The Women's Royal Navy is, as the name implies, a definite service, part of the King's Navy, and not an Auxiliary force as the other two services are. We Wrens are very proud of this and the long line of traditions behind us."

In On Pushes

She explains that the girls work in "Watches" of eight hours, unless there is a "push" on, and then they are on duty for as long as they are needed. This is happening more frequently and Wren Flowers is now on combined operations, which has many new angles. Formerly stationed in Liverpool, her new post, which is secret, has proven much to her liking.

"You of course hear about the air raids on England. They are few and far between now. While I was in London on leave some time ago, there were two or three raids, but nothing serious. Then too, occasionally some of the coastal areas are shelled. I have met a number of Canadian boys over here, and while they are anxious to get home, they have been reasonably happy over here and I think England has taken them to her heart."

Wren Flowers lived in Peterborough for several years with her grandmother, Mrs. Margaret Flowers, 417 Dublin St. and attended Queen Mary School.

Watch Your Letters

The importance of letter writing to soldiers overseas, and what should or should not be written in them, has been gone into thoroughly by John Steinbeck, war correspondent, who has had plenty of opportunities on which to base his observations.

"A group of men sit down together and they do not know one another but in a short time the wallets come out and pictures are passed about, pictures of wives and children. This is taken as a matter of course. No one is bored with it. And if a letter has been received, even a dull letter, it is usually read aloud and everyone is interested. And if the letters are worry letters, the man shows it in his face, and the Army doctors say that he often gets sick and doesn't even know what caused it."

Whining letters are particularly condemned. There's the wife who has been living with her in-laws and things are not going well. She writes that they are spoiling the baby and the baby is sick. She wishes she could move away but there isn't enough money and she hasn't been feeling well herself. Nothing you could put your finger on but just run down.

"He finished reading letter and his face was filled with worry. 'She's very delicate', he said. He pulled out the inevitable wallet and showed a picture of her. 'I wish she could go to California', he said. 'I wish I could send her.' He turned the letter over and there was a postscript which said: 'I don't know how long I can keep this up. I have to think a little bit of myself, and after all, I'm not getting any younger.'

"There was the threat, the thing that was putting worry in his face. He was putting in tremendous days of work and at night he had to go to bed with the picture of his wife going off with another man. And he would get no rest and after a while his stomach would go to pieces and he would be hospitalised.

Send Them Anyway

"Another man brought out a little book and in it were columns of dates and check marks, a year of them, a check mark for every day in the year. Every day a letter was written, they weren't terribly interesting letters, but one was written every day, and though he was late in knowing, he knew what happened every day, and there was no worry in him.

"This is a great time for wives. They will never in their lives be so beautiful as they are now. Their eyes will never be so bright, nor every kindness and every gentleness remembered the way it is now. They have great power now and so many of them misuse it. So many use it to hurt and to worry. And a man in the Army hasn't time for these things in the daytime. Only when he should be sleeping at night can he consider the overtones of letters or think up possible reasons why there are no letters.

"A man feels trapped. If something is wrong, there is nothing in the world that he can do about it. A large number of men have only one revenge for treatment of this kind. When they finally realize they are ignored and forgotten, they go out for other women. Their self respect demands it. But they are a curiously faithful crowd. They want terribly to be related to one woman and they build a picture of perfection which couldn't possibly be true, and they only abandon it when they have to.

Organized Effort

More praise is being sung about the great work the U.S.O. in the United States is doing for men in uniform, by LAC Roger Barrie, R.C.A.F., son of Mr. and Mrs. A. E. Barrie, 635 Water street, who has been stationed at Windsor, but has spent most of his spare time in Detroit.

Home on a recent leave, LAC Barrie said that he had made many visits to the main U.S.O. centre in Detroit where the men were given every facility they could think of. There were lounge rooms, rooms for bowling and other sports, reading and symphony lounges and a canteen. Everything is without charge, and a regular meal usually consisted of sandwiches, coffee, hot dogs, jam, bread and butter. The canteen also furnishes cigarettes. The food is supplied by a different organization each night.

There is a large staff of hostesses on duty and the girls will eat with the men, dance, play cards or escort them to any of the listed parties they care to attend. Universities and other organizations wanting service men at their parties, must fill out questionnaires and be sponsored by five people, before they are put on the U.S.O. invitation list.

Different times at the centre, this airman saw several famous stage personalities and attended symphony concerts, for which free tickets are always available. One night Olson, of the Olson and Johnson team was there, the new Henry Aldrich performer, and Marjorie Lawrence of the Metropolitan Opera. Another night the man who checked their coats, was a well known Detroit banker.

Transportation for soldiers is free of charge too, and conductors and pedestrians are helpful about directing boys, when they know the routes. Once LAC Barrie was late in setting out for Windsor, and he was trying to locate a taxi to get him to the train in time. He finally flagged one and when he driver found out the trouble he drove four miles out of his way to get him to the tunnel; the occupant of the taxi paid the fare.

The U.S.O. also furnishes a list of free lodging houses for the men. They are dormitories, often in hotels, run by the Salvation Army, Y.M.C.A. and other church organizations. He said that he generally stayed at the S.A. hostel and the men were always served coffee and hot doughnuts before retiring to immaculate beds. Some of these places are open all night and others are listed as closing at 2 o'clock. Full directions are given for reaching them.

Another custom, LAC Barrie noticed there, was that the gates are opened for service men to board the trains 15 minutes before train time, and civilians get what space is left.

STANLEY G. McDERMOTT
(R.C.N. Photo)

Engine Room Artificer Stanley Gordon McDermott, son of Mr. and Mrs. Charles T. McDermott, 521 Chamberlain street, has been promoted from stoker first class following graduation from the Royal Canadian Navy's Mechanical Training Establishment on the west coast. He will continue his studies in electricity at the Navy's advanced training classes now being held at the University of Alberta, Edmonton.

Crop Yield Down

TORONTO, Feb. 9 —(CP) —The average crop yield of Ontario farms in the last 10 years showed a decrease from the preceding decade and immediate steps should be taken to put abandoned and deteriorating farms back into efficient production, Dr. G. L. Christie, President of the Ontario Agricultural College at Guelph said yesterday in an address to the Ontario Crop Improvement Association.

Doctor Dies

TORONTO, Feb. 9 —(CP) —Dr. Alexander Primrose, C. B., LL.D., one of Canada's outstanding medical and surgical authorities, died in hospital yesterday at the age of 82. A native of Pictou, N. S., he had retired from active practice several years ago except for consultative roles.

To Increase Amount

HAMILTON, Feb. 9 — (CP) — City Council last night decided to petition the Federal Government to increase the clothing allowance of men discharged from the armed forces from the present $65 to a minimum of $125.

ROOM AND BOARD —By Gene Ahern

SALLY'S SALLIES

Registered U. S. Patent Office

"But if we WERE ever to get a divorce, Orville, you'd give me custody of the car, wouldn't you, sweet?"

BARCLAY ON BRIDGE

KILL THE CORRECT HAND

RUINING the dummy, by taking out early the side entry for its long suit, is a principle of defensive play understood by everybody except relative beginners. But there are many times that fundamental should be reversed, and applied instead to the declarer's holding, killing the suit you know he holds by elim'nating his only possible side entry for it.

	North	
	♠ 8 5 2 ♥ 9 6 4 ♦ A K 10 8 6 4 ♣ A	
West ♠ Q J 9 7 ♥ A 8 3 ♦ Q 7 5 ♣ 10 6 5	N / W E / S	**East** ♠ A 10 4 3 ♥ K 5 2 ♦ J 3 ♣ 9 8 3 2
	♠ K 6 ♥ Q J 10 7 ♦ 9 2 ♣ K Q J 7 4	

(Dealer: North. Neither side vulnerable.)

North	East	South	West
1 ♦	Pass	2 ♣	Pass
2 ♦	Pass	2 ♥	Pass
3 ♦	Pass	3 NT	

Seeing the spade Q lead from West, East acted almost automatically, coming up with his A so he could at once knock out of the dummy the luscious club A which stood as a positive side entry to help the declarer bring in the dummy's diamond suit.

That made it easy for South. Not worried about any suit now, as removal of the spade A left him with all safely stopped, he promptly gave up a diamond trick by leading a low one from the dummy. East played low and let West get that with the Q. Of course the defenders could have collected the two heart tops now, holding the declarer to 3-No Trumps, but they didn't do this. West returned a club, thinking that East probably had something there, and the declarer ran that suit and diamonds, too.

The beans were spilled, though, the moment that East returned a club to the second trick. He should have reckoned that he could not kill the diamonds if, as was almost sure, South had two of them, as he could duck one round and drop the others. South was marked with the spade K, from West's opening lead of the Q. If East had either ducked the opening lead, or won with the spade A and returned the suit, he would have killed South's club suit and given the declarer a sound thrashing.

• • •

Tomorrow's Problem

	North	
	♠ K 8 7 ♥ K 10 8 ♦ 5 3 2 ♣ A K Q J	
West ♠ Q J 4 ♥ 7 4 ♦ A K J 7 ♣ 6 4 3 2	N / W E / S	**East** ♠ A 10 9 6 ♥ 6 ♦ Q 10 8 4 ♣ 10 9 7 5
	♠ 5 3 2 ♥ A Q J 9 5 3 2 ♦ 9 6 ♣ 8	

(Dealer: East. North-South vulnerable.)

If West opens this deal with a Diamond and then leads the diamond K against South's 4-Hearts, why should it be easy for the defenders to see how they ought to defeat the contract?

Distributed by King Features Syndicate, Inc.

DAILY CROSSWORD

ACROSS
1. Food (slang)
5. 15th of March
9. Job
10. Dwarfed animals
12. Detested
13. Kind of scarf
14. Part of "to be"
15. Place where liquid enters channel
16. Houses (Eskimo)
19. River (Belg.)
20. Sells again
22. Sea eagle
23. Laughing
25. Decorated lettering
28. American Indians
32. Particle
34. To exile
35. Bushes
37. Fasten
38. Coat with tin-lead alloy
39. Engine
41. Pulls in stockings
42. Fat
43. Narrow aperture
44. Broad

DOWN
1. Accuse
2. Inns
3. Unrefined metal
4. Marry
5. Persia
6. Covered with dust
7. To box
8. Furnace tender
9. Seat
11. Severe
18. Lands surrounded by water
17. Over (poet.)
18. Medley
21. Dagger
24. Turn up
25. Goes without food
26. Capital (Greek)
27 Enclosure
29. Specked
30. Characterized by melody
31. Cubic meter
33. Reclaimed wool
36. Finest
39 Cut, as grass
40 Fetish

Yesterday's Answer

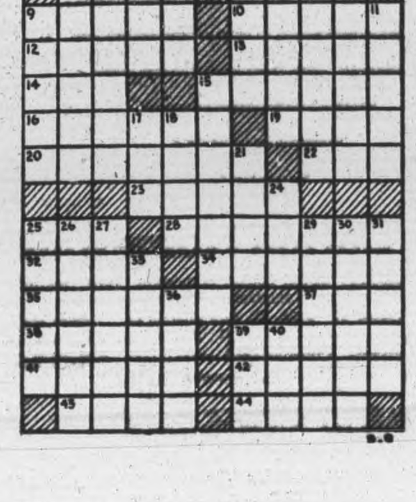

TERRY AND THE PIRATES —By Milton Caniff

LI'L ABNER —By Al Capp

HENRY —By Carl Anderson

DONALD DUCK —By Walt Disney

BLONDIE —By Chic Young

MUGGS AND SKEETER —By Wally Bishop

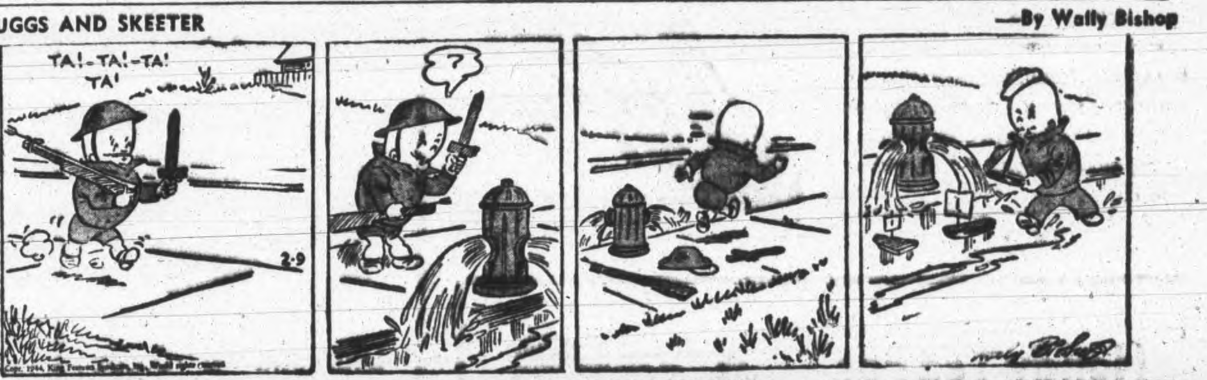

BRICK BRADFORD —By William Ritt and Clarence Gray

TILLIE THE TOILER —By Russ Westover

C.D.S. February Features

Three More Days — *Feb. 10, 11, 12*

The Magic Touch of Spring in NEW FABRICS

Tropica Prints

Spun rayons in colours and designs "from down Mexico way." Crease resistent; tested for seaming strength; minimum shrinkage in washing. Spring-like ground colours in small or large patterns. About 42" wide. February Feature, yard .... **.79**

Rayon Petal Down

Well known soft smooth rayon to make a rich looking frock or blouse. Washable, for the practical-minded. Many patterns in the group . . . on light or dark grounds. About 38" wide, February Feature, yard ..... **.59**

—Second Floor, C.D.S.

DOOR OPENING SPECIALS

No Telephone or Mail Orders Please

Cardboard Lunch Boxes

Corrugated cardboard lunch boxes for carrying daily lunch to factory, or for children to carry to school. Mottled brown finish. Light-weight for carrying. Section to hold vacuum bottle. Size about 6½ x 10 x 6½" high. Special, each .... **.5**

—Main Floor C.D.S.

Flock Filled Pillows

A real good pillow for everyday use, covered with a sturdy cotton striped art ticking. Well sewn edges for good service. Size about 17 x 27 inches. Special, pair **1.59**

—Second Floor C.D.S

Heavy Re-tinned Wash Boiler

A real sturdy boiler, than can be put to various jobs around the home, such as washing, for home canning and many other household requirements. Comes complete with lid. Special, each **1.69**

—Basement C.D.S

Fur Felt Hats For Men

Bound to be popular—because they bring you all the good looks and quality hats at this price can bring. Snap brim style, factory creased crown. Shades of grey, brown, blue. Sizes 6¾ to 7⅝. Special, each **1.79**

—Main Floor, C.D.S.

Boys' Pullovers

Cotton and Wool

Neat snug-fitting and warm without being weighty. Smart V-neck style with contrasting trim at collar, cuffs and waistband. Shades of blue, maroon and green. Sizes 26 to 34. Special, each .... **.98**

—Main Floor C.D.S

Cotton Hemstitched Pillow Cases

"Firsts" and "Seconds" in the lot, good q[illegible] white cotton pillow cases, 42" size. Some [illegible] colored hemstitched hems. Limit one pair to a customer. Special, pair .... **.75**

—Second Floor C.D.S

Cunning Cottons For Girls

Cotton prints and quaint ginghams in attractive girlish styles. Fresh floral patterns in the group. Nicely finished with interesting detail. Sizes 7 to 12. February Feature, each **2.98**

Natural Finished Breakfast Suite

Constructed entirely of hardwood in glossy natural finish, this charming 6-piece breakfast suite has either gay red or bright green trim . . . has good sized cupboards and drawers for linen and cutlery. Buffet approx. 42"; table with Waterfall edges, approx. 32 x 40" closed, and opens to approx. 32 x 52." Table, buffet and four matching chairs .. **59.50**

Mannish Tailored Toppers

Tailored blouses in smooth cotton broadcloth to top your skirts or to team with your suits! In white or assorted colours, sizes 14 to 20. February Feature, each **1.98**

Skirts For Spring

Smooth, sleek styles in Rayon Alpine cloth . . . cut to the contour of Spring favour! Many smart styles from which to choose . . . both pleated and gored, in your best-wearing colours! Sizes 14 to 20. February Feature, each **2.69**

—Second Floor C.D.S.

Walk Your Way in Comfort

DR. HOLT (Trade Name) Shoes

2.49 Pair

The well-known, well-loved brand of shoes that have brought comfort to busy walking women of to-day. For those who have much standing to do, waitresses, war workers, beauticians, nurses and house wives, Dr. Holt (Trade Name) Shoes should give wear and comfort. Here is a low-priced selection of comfort - saving shoes . . . . gore pumps and oxfords in calf feathers. In the group are size 4 to 8, widths A to EE.

—Main Floor, C.D.S.

Drop-Back Davenport

Handy space-saver this. A roomy double bed that can be tucked away into davenport-shape! Sturdily constructed with strong upholstery of hard wearing cotton repp. Wardrobe underneath for bed clothes. February Feature, each **79.50**

Boys' Pullovers

In all wool made in contrasting colours. Smart crew neck . . . plain knitted pattern in various colors. Sizes 2 to 6. Each .... **.98**

Figure Flattery

The foundation for every well-groomed woman's wardrobe should be a well-fitted corset or girdle . . . one that will slim, lengthen or strengthen as required. A figure-flattering corset can only be correct when fitted by an expert . . . so before you buy another dress, visit the experienced Corsetiere at the C.D.S., and obtain advice as to just what foundation you need to complement your early Spring ensemble!

—Second Floor C.D.S.

Diamond "E" Bulbs

Long evenings are here . . . folks are staying oftener . . . but there's no need to sit in an inside dim-out! Your eyes need lots of good light . . . that's why we recommend Diamond "E" bulbs. They're made in Canada and the Diamond "E" label means good quality material and workmanship. Get in a supply now and insure bright evenings. 25, 40 and 60-watt sizes, inside frosted, designed for 1,000 hours burning. C.D.S. Price, each .... **.15**

100-watt size, inside frosted, designed for 750 hours burning. C.D.S. Price, each .... **.20**

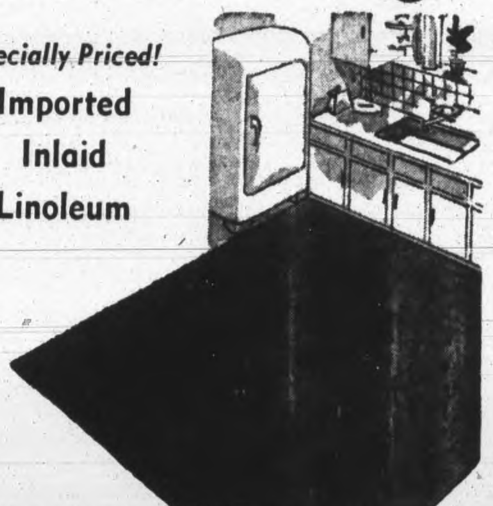

Specially Priced! Imported Inlaid Linoleum

Thrifty way to add interest to any home and to save wear and tear on floors! Attractive marbelized pattern on tan, ivory, rust or black backgrounds, with sturdy surface on felt backing. All 2 yds. wide. Special, square yard, 1.50. Better quality, square yard **2.25**

Tailored Cotton Shirts

EACH **1.09**

To top your extra skirts and team with your suits and slacks. Freshly crisp looking, in white, blue, yellow, red or khaki, sizes 12 to 20.

FLORAL HANKIES

Colour-brushed patterns printed on finely woven, sheer white cotton lawn in a variety of imaginative floral designs. February Feature .... **2 for .25**

Handy Tea Pot

Just the extra "go with anything" pot you've been wanting! Of brown coloured ware in useful size. Each .... **.49**

Cutlery Box

KNIFE and FORK BOX—To keep your drawers tidy. Good sized box of natural wood . . . sturdily made with five compartments. Size approx. 14" x 10". Each

Each **.37**

Fry Pan

Of heavy gage metal, made of serviceable size for everyday using. Size approx. 10" diam. x 2" deep. Well made with firmly attached handle.

Each **.37**

—Basement, C.D.S.

Washable Rugs

Colour-pretty rugs that are as smart as they are economical! Heavy tufted cotton that may be washed, they come in turquoise, blue, natural, dusty rose, green or ecru. Approx. 22 inches x 36 inches. Each **5.25**

Cotton Homespun

Smoothly woven cotton homespun type material for easy manipulation! Practical, sturdy quality, approx. 44" wide. In soft shades of beige, blue, rose, green or brown. February Feature, yard .... **.59**

—Basement C.D.S.

Embossed Paper Napkins

Economical way to save washing and wear on your good serviettes! 250 folded and embossed white napgins, about 13 ins. square. February Feature, Pkg. .... **.33**

Waxed Paper

To wrap your noonday lunch in . . . or to protect the moisture in refrigerator "bits" . . . good weight, odourless, made in Canada. Approx. 3 lb. roll, each .... **.69**

—Main Floor, C.D.S.

THE CANADIAN DEPARTMENT STORES LIMITED

TELEPHONES:
Examiner .... [illegible]
CHEX .... [illegible]
Nights after 6 p.m., Sundays, Holidays
Examiner .... [illegible]
CHEX .... [illegible]

Evening Peterborough Examiner

Final City Edition

VOL. LXXXIX, No. 34 | WEATHER Fair and cold. | PETERBOROUGH, THURSDAY, FEBRUARY 10, 1944 | ★★ | PRICE FOUR CENTS

BURNING OUT JAPS DURING INVASION—Marine Corpl. Elmer R. Burkhalter, of Buhl, Idaho, destroys a Jap building on Namur Island in the Marshalls group, with a flame thrower. Namur is part of Kwajalein atoll, now almost entirely in Allied hands.

Allies Repel Six Counters Across Anzio Beachhead

Cassino Battle Continues Through 7 Fiery Days Tanks Push Along Streets

Americans Recapture Some Ground In Bitter Encounters; Entire Allied Force On Defensive

By EDWARD KENNEDY—Associated Press Correspondent

ALGIERS, Feb. 10—(AP).—The Germans have launched a strong attempt to break through Allied lines on the Anzio beachhead, striking at six points along the Anglo-American defence perimeter, Allied headquarters here announced today.

Meanwhile, on the main 5th Army front, violent street-fighting continued at Cassino.

The fiercest of beachhead attacks came in the area north and west of Carroceto (Aprilia) where heavy fighting continued as British forces sought to stem the enemy plunges.

Three of the enemy thrusts were directed against American positions west of Cisterna but they were beaten back and some ground was recaptured.

An Allied headquarters spokesman said the position of the beachhead as a whole was a defensive one at present, with the Germans probing the perimeter from the northern coastal area to its southern extremity.

Allied forces struck heavily at German gun positions, communications and other targets just in front of the beachhead line, but these apparently did not prevent the Germans from building up their strength. The violence of the German artillery fire was increasing and the pressure of the German attacks was mounting.

The fighting at Cassino went into its seventh fiery day with no rest for either side.

In Smoke and Dust

Under a grim canopy of smoke and dust from mortar and artillery fire, the Germans clung to the greater part of the town, following to the letter their orders to resist to the bitter end.

Tanks rumbled through the streets and engaged in short sharp clashes at point-blank range. Allied troops crept among the stones to stab, shoot and kill with grenades the foe concealed in dugouts and ruined buildings. The Germans thus lost a few strongholds.

Northwest of the town Americans slowly approached the crest of Mount Cassino after having reached a point at one time within 75 yards of the ancient monastery at the peak.

This hill was being used by the Germans as the keystone of their defence as Cassino at its foot, and the Americans were showering one side of it with artillery and the other with bombs as they worked their painful way through pillboxes and emplacements held by the Germans as tenaciously as the cellars of the town itself.

Spare Monastery

Some of these pillboxes were protected by concrete walls at their mouths, and the Germans in them were receiving supplies at night. They were using the monastery itself as an artillery observation point, but the ancient landmark of christian culture still had been spared by Allied artillerymen.

Shells whizzed around the old towers where many civilians were reported sheltering, but there was no confirmation of reports that the monastery had been hit.

The Germans put in counter-attacks both north and south of Cassino to relieve their position, striking up Mount Albaneta, 1½ miles northwest of the town where they were repulsed.

South of Cassino they struck in the mountainous sector of Mount Ornito, 2½ miles northeast of Castelforte, but on this Garigliano river

CASSINO BATTLE

(Continued on Page 2, Column 7)

Trapped Nazis Surrendering; Supplies Scarce

By EDDY GILMORE, Associated Press Staff Writer.

MOSCOW, Feb. 10. —(AP) — Russian Armies within eight miles of Krvoi Rog appeared to-day to have badly outflanked the iron centre from the south as some of their divisions streamed southwestward toward Kherson and Nikolaev on the Black Sea.

With strong Soviet formations poised for a blow from north of Krivoi Rog, others threatened the city of 197,000 from the south and east. To the rear, other divisions were chopping to btis the German 8th Army trapped in a narrow pocket near Cherkasy.

Advanced mobile Russian columns struggled through mud about 60 miles away from Khersor situated at the mouth of the Dnieper river. The large German garrison there has faced another Russian force across the Dnieper for months and the Nazi position was scarcely less perilous than that at Krivoi Rog. Nikolaev is 30 miles northwest of Kherson and is in peril of the third and fourth Russian armies of the Ukraine driving west from the Postolovo.

End Is Near.

A detailed map of the 10 German divisions trapped near Cherkasy showed the Russians were eight miles from Koesun, centre of the death ring. Seven Russian spearheads were driving in for the kill. The encircled area is 27 miles long

TRAPPED NAZI

(Continued on Page 2, Column 7)

Strike Cripples Barge Industry

DETROIT, Feb. 10 (AP)—Production of Diesel engines for invasion craft was stopped this morning, a General Motors Corporation spokesman reported, by a strike affecting 3,000 employees at the corporation's Detroit Diesel engine division.

The spokesman said picket lines at the gates kept the day shift away from the plant.

The dispute began yesterday, the company said, when a small group of employees protested the discharge of a United Automobile Workers (C.I.O.) Union committeeman for what was described as restriction of production.

The second shift yesterday reported in full, the spokesman continued, and an agreement was reached with union officials that production should be continued pending settlement of the grievance.

No comment was immediately available from the union.

Bombs Smash Brunswick, Gilze, Rijen

U.S. Planes Stage 10 Major Attacks In 13 Days

By W. W. HERCHER, Associated Press Staff Writer

LONDON, Feb. 10 (AP) — U.S. heavy bombers today attacked targets at Brunswick in Central Germany, army headquarters announced.

Heavy bombers flew the 450-mile path to the German aircraft manufacturing centre, and the Berlin radio said savage fighting developed.

At the same time formations of other four-engined bombers smothered the big Nazi fighter base at Gilze-Rijen, Holland, and strong forces of U.S. two-engined bombers flew against military installations in Northern France.

The Gilze-Rijen attack probably knocked out many enemy fighters which would otherwise have been in the air against the bombers attacking Brunswick.

No figures on planes shot down on the Brunswick attack or on Allied losses were available immediately.

Hit Plane Plants

Several aircraft parts assembly plants are situated at Brunswick, including the Brunswick-Waggum Assembly factory which was hard hit previously. The city of about 200,000 persons was staggered with 2,000 tons of bombs in 23 minutes during an R.A.F. night attack Jan. 14, between the two previous American assaults.

The U.S. airforce now has conducted 10 major operations against the continent in the last 13 days.

The Marauders hammered at installations backing up the Nazis' Atlantic wall in Northern France for the third straight day after flying 550 sorties in 48 hours without a single loss.

The extended daylight sweeps across the Channel began immediately after R.A.F. Mosquito bombers ranged over unspecified targets in Western Germany last night.

The American attack was made

BOMBS SMASH

(Continued on page 2, column 4)

Japs Expect Large Scale Attacks Soon On Malaya, Burma And Dutch East Indies

LONDON, Feb. 10—(CP)—Japanese military experts believe a large-scale offensive by Admiral Lord Louis Mountbatten's forces in the Pacific is imminent and concede the possibility that sea-borne troops may be landed successfully in Malaya, Burma and elsewhere, the Berlin radio quoted a Tokyo dispatch as saying today.

"The offensive probably will be amphibious and synchronized with a land attack," said the dispatch. "The Japanese high command is preparing against landings at a number of points in Burma, Malaya, the Andamans and even in the former Dutch East Indies.

"In view of the great length of the coastline it is thought the enemy might well succeed in establishing one or more bridgeheads."

Post'War Training Grants Clarified For Soldiers

OTTAWA, Feb. 10—(CP).—Pensions Minister Mackenzie announced today a number of changes in the post-discharge re-establishment order broadening the scope of the legislation which provides funds for vocational training and the completion of education for members of the armed forces.

Principal changes remove the restriction that vocational training and completion of education must be carried on in Canada. Many thousands of discharged personnel, who lost the right to benefits under the order because they entered war industry, are made eligible once more for the grants.

Under the changes for university education, discharged personnel may enter any university or college "of educational standards approved by the Minister." Provision is made that in the case of vocational training and completion of education, the Minister may approve the payment of grants to persons residing elsewhere than in Canada in special cases where training outside the Dominion is deemed advisable.

"At the outset of the war many fine American boys, for instance, came to Canada to enlist in our navy, our army and our air force," Mr. Mackenzie said. "We were glad to avail ourselves of their services at that time. We have a moral responsibility, even though they are citizens of another country, to assist in their rehabilitation the same as we do for Canadian service personnel. These amendments make that possible."

The amendment affecting men already discharged will permit them to take advantage of training grants under the post-discharge re-establishment order within 12 months after discharge or cessation of hostilities, whichever shall come at the later date. Under the previous regulation these benefits

POST WAR TRAINING

(Continued on Page 2, Column 6)

Loaded Bus Hits Dwelling House Several Injured

HAMILTON, Feb. 10 — (CP) — Twenty-four persons were injured, none seriously, when a Hamilton Street Railway bus went out of control on Cannon street East and crashed into the home of Thomas Ross early today.

The force of the impact jarred the foundation. The bumper of the bus was found in the cellar after the vehicle had ground its way through a heavy brick verandah post and the floor.

The injured, including the driver, William Nauman, were removed to hospital in two ambulances and two police cars. Some were given first aid by Mrs. Ross.

Panic threatened when the crash occurred and women screamed as the trapped passengers began milling to get to the exit door. Several men in the back of the machine cautioned the occupants to remain calm and soon a side door was opened and the passengers left the bus hurriedly.

Those in the front part of the bus received the full force of the impact and had to be aided before they could get out.

Mr. Ross said the crash "sounded like an earthquake," cracking plaster in every room and buckling the floors. The impact, he added, threw the cement foundation blocks 10 feet in the basement.

No cause was determined immediately for the accident, the bus swerving suddenly from the street to crash across the sidewalk, demolished a cement pillar at the front of the Ross home and smash forward into the front of the house.

While Ross, cleaning shoes in the basement, thought the impact was an earthquake, his wife, who thought he had been fixing the furnace—thought it was a gas explosion. Then she ran to the front of the house and found the bus practically in her living room.

Ross aided police and passersby to extricate the driver, who was pinned to his seat by the crumpled bus front.

Included among those admitted to hospital were Harold Stage, leg and chest injuries, Harold Gornall, fractured ribs, William Bennett, broken leg, fractured ribs and shock, and Florence Tylodsky, leg and arm injuries.

British Fighting In Balkans

LONDON, Feb. 10—(CP).—Marshal Josip Broz (Tito) announced in a broadcast communique from his Yugoslav headquarters today that his guerillas have been joined by British units on Hvar—a strategic island which foms a bridgehead into the Balkans. Naval and military quarters in London said they had no report of any landing operation, however, and assumed it had not yet developed on a large scale. Any such operation would be directed from Algiers.

The British fighting alongside Tito's Partisans might be commandos, Marines or small army units put ashore in connection with naval activity, or might be groups of Britons who escaped Italian prison camps in northern Italy, it was pointed out.

It has been disclosed that British liaison groups are with the Partisans and that extensive supplies are being moved across the Adriatic to the Yugoslavs.

The Partisan communique also said British naval units had sunk four German sailing vessels off the Dalmatian coast.

The bulletin gave no details concerning operation on Hvar, saying merely:

"Our units and British units are operating successfully at Veliko Grablye on the Island of Hvar."

German troops were on the offensive in the coastal sector of Slovenia and Tito reported particularly heavy fighting around the mountain town of Kocevje, where the invaders were trying to get control of rail lines and highways leading to the port of Susak, a few miles east of the Italian naval base of Fiume.

Thirty miles below Susak in Lika Province in Croatia Axis troops and Partisans were locked in battle between Senj and Ogulin with indecisive results.

One hundred and twenty-five miles down the coast a German column was ambushed and routed at the town of Sinj, 15 miles northeast of the port of Split.

Diplomats Working To Pave Way For Invading Armies

By JOHN M. HIGHTOWER—Associated Press Staff Writer

WASHINGTON, Feb. 10—(AP).—Diplomatic preparations for the invasion of Europe appear to be in full swing here and in London, now with Spain, France, Italy and Finland as focal points of developing Allied foreign policy.

The objective is two-fold — to split off from Germany as much outside support and co-operation as possible, and to pave the way for invading forces striking from both the north and south.

Expected developments include:

France—Broadened recognition of the authority of the French National Committee of Liberation at Algiers which will assure its right to govern liberated areas of France until reasonably normal civil machinery can be set up to give them a voice in government.

Italy—Reconsideration of the whole question of keeping King Victor Emmanuel in power, a step which may result in his getting out before the Allied armies reach Rome; also expansion of the territory in southern Italy under the jurisdiction of the Italian government.

Spain—Close observation of the means which the Franco government employs to make good its announced intention of maintaining "strict neutrality." This is what the Allies want, instead of a "neutrality" favorable to Germany.

Finland—Use of whatever diplomatic measures may be possible in conjunction with Russian military actions, such as the recent bombings of Helsinki, to get Finland out of the war. Some authorities believe it still is not too late for the Finns to make peace with Russia and Britain and preserve their territorial integrity but they have little time in which to act.

A change in the American policy toward the French committee, headed by General Charles de Gaulle, was foreshadowed by disclosure in official quarters yesterday that the subject is under consideration by President Roosevelt and the United States War Department. Some announcement may be forthcoming from the White House relatively soon.

Reserve Army Cuts Training

OTTAWA, Feb. 10 — (CP). — A policy of streamlining has been adopted by the Canadian Reserve Army, cutting training from 40 to 30 days, reducing the number of full-time personnel and dropping units unable to maintain "satisfactory strength," it was announced to-day.

Defence Headquarters said that while the necessity for the Reserve Army remains unchanged it is possible "in view of the improvement in the military situation and the increased efficiency that has been achieved," to decrease the intensity of training during 1944.

The new 30-day training period—similar to that in peacetime—will be made up of 15 days' summer camp and 15 days' training in local headquarters.

Reduction in the number of full-time personnel is made possible, the announcement said, by the fact that training of part-time officers and non-commissioned officers has reached a stage where they are "sufficiently qualified" to instruct units without assitsance. While no statement was made as to future of the full-time personnel, it was indicated in Army circles that they would be absorbed into the Active Army.

Provision has been made in the new policy for further intensive training of officers and non-commissioned officers and specialists.

May Disband Some.

While no general change in the structure of the reserves is said to be contemplated, it is proposed that some measure of "streamlining" be made to ensure that all units maintain a "satisfactory standard" of efficiency. Units unable to make this grade will remain inactive until the end of the war.

It is not known immediately what reductions will be made in the numbers of administrative and training staffs, nor what units will be subject to "streamlining" developments or become dormant. This will be decided only after the situation in each district has been assessed by the district officer commanding and his recommendations submitted to defence headquarters.

Meanwhile, the role of the reserves is summarised as follows:

1. To maintain throughout the

RESERVE ARMY

(Continued on Page 2, Column 6)

Chinese Oust Strong Jap Unit

NEW DEHLI, Feb. 10—(CP)—Chinese troops have driven the Japanese from their strong positions eight miles west of Taro in Northern Burma, an Allied communique said today, but ran into determined enem resistance 10 miles northeast of Taipha Ga in their drive to clear the way for the new Ledo road.

To the southeast British patrols operating on the Arakan front, where Japanese forces have made slight advances, discovered Tuesday night the town of Taung Bazaar which fell into the enemy's hands last week, had been evacuated.

The Japanese were still attacking west of Kaladan but Allied patrols repulsed three attacks Sunday, inflicting heavy losses on the enemy.

In the Tiddim sector of the Chin hills British troops were consolidating their positions around Fort White. Other forces smashed two enemy units near Sumprabum, 80 miles north of Myitkyina in Northern Burma.

Huon Campaign Nearing Finish

ALLIED HEADQUARTERS IN SOUTHWEST PACIFIC, Feb. 10—(AP)—Australian troops pushing up the New Guinea northeast coast are expected to make contact soon with American troops only seven miles away, practically ending the Huon Peninsula campaign which began five months ago.

An Australian officer at Allied Headquarters today expressed expectation of contact of the two forces and commented "the Jap is thoroughly beaten."

Late reports placed United States troops which made an invasion landing at Saidor Jan. 2, at old Yagomia, 15 miles below Saidor and only seven miles from the Aussies who have beaten their way along the coast 130 miles through jungle and bush in the past three months.

Today, Olen Clements, Associated Press War Correspondent, reported there was evidence that the Japanese have abandoned Madang. American bombing crews sweeping low over the base saw indications the enemy had blown up buildings there not already destroyed by repeated Allied bombings.

Clements said Australians of another force which has been fighting toward Madang in the Ramu valley have found Japanese soldiers dead of starvation and disease along trails in the rugged Finnisterre mountains, indicating they had been unable to get supplies from the Madang base.

Baltic Peoples Hate Nazis, Fear Reds

Business Men Suffered Under Russians, But Farmers Liked The System

By ROBERT STURDEVANT, Associated Press Staff Writer

STOCKHOLM, Feb. 10—(AP). — One of the world's strangest guerilla armies, composed of Russian parachutists, rebellious Balts and German deserters, is harassing the Nazis behind their Baltic defence lines as the Red Army presses them ever harder from in front.

It is a strange situation in these Baltic States which, taken into the Soviet in 1939, again face the prospect of Russian occupation.

Soviet troops are storming through Estonia, northernmost of the little countries, and the Germans have withdrawn the civilian population from Narva, eastern frontier town on the east bank of the Narova River, along which the Germans had built a defence line from the Gulf of Finland to Lake Peipus.

Construction of the Narova line was hampered to some degree by the strange guerilla army which has been hiding in the forest depths since the Russians retreated in 1941.

Some sources declare the Germans are the most hated people in the Baltic States, but that the Russians are the most feared. The paradox of the Baltic region, therefore, is that although the Nazis are despised, they are nevertheless getting some assistance from the natives as a result of the fear of Russia.

How much popular support the Russians will have when they have re-established themselves in the Baltic States is difficult to estimate. Property owners and business interests suffered most under Soviet rule in 1939 and 1940. Some tenant farmers felt benefits from the Soviet form of government and may welcome their return.

Curiously enough, about 2,000 Estonians are fighting in the Finnish army against Russia.

EXTRA!

WASHINGTON — Announced casualties of the United States armed forces now total 150,478, the office of War Information reported today.

LONDON—The Vatican radio said tonight that Castel Gandolfo, the Pope's summer residence near the Anzio bridgehead in Italy, has been bombed for the third time.

TORONTO—Grants towards the construction of main streets, or a share of gasoline taxes and motor vehicle licence fees, will be asked from the provincial government by the Ontario Mayors' Association.

Britain-France Sign Pacts

Indicates Closer Co-operation After The War

By ROSS MUNRO, Canadian Press Staff Writer

LONDON, Feb. 10 —(CP Cable)— The new financial and mutual aid agreements, signed Tuesday between Britain and the French Committee of National Liberation, received wide approval here as assuring closer Anglo-French co-operation during the war and strengthening the foundation for post-war collaboration.

The Times said the agreements are "public proof of the growing vitality of relations between new France and this country .... The French Committee of National Liberation emerges from them with enhanced prestige and authority."

The Daily Telegraph said the agreements "point forward beyond co-operation in war to close concord for restoration of France as a great power."

London's French newspaper, France, applauded the arrangement and said "the two agreements are a happy augury for Franco-British co-operation after the war. It illustrates the consolidation of French participation in the common war effort."

Like The Owner

LOS ANGELES, Feb. 10—(AP). — Declaring her chickens were "extremely nervous and high-strung," Mrs. Grace M. West in a suit against an air terminal blamed the deaths of 1,500 of the fowl on airplane noise.

The Weather

Peterborough Temperatures:

Today:

Night low..	3*	Noon	13

Yesterday:

Highest....	20	Lowest....	7

One Year Ago:

Highest....	40	Lowest....	20

*—Below zero.

Weather Forecast:

Georgian Bay — Fair and cold today. Friday: Fresh to strong winds and cold, with some snow.

Lower Lake Region — Fair and cold to-day. Friday: Fresh to strong winds and cold, with some snow.

Ottawa and Upper St. Lawrence Valleys — Fair and cool to-day; cold to-day and part of Friday, followed by some snow, chiefly near the St. Lawrence.

Reds Dictate To Finland

Warns Russia Will Set New Border

MOSCOW, Feb. 10 —(AP)—Red Star, organ of the Red Army, gave an editorial warning to the Finns today that Russian forces, not Finnish collaborators with Hitler, would determine Finland's border.

At the same time it indicated more air raids against the Finns are coming.

The last official publication outlining the front showed the Finnish battleline touching the Gulf of Finland at a point 11½ miles north of Leningrad, and reaching across the Karelian isthmus to Lake Ladoga at a point 55 miles from the former capital of the Czars.

The front line held by the Finns now is the nearest threat to Leningrad since the Germans have been driven back into Estonia west of Leningrad and almost to Luga, southwest of the city.

The pre-war Finnish-Russian border was about 20 miles north of Leningrad on the Gulf of Finland shore and about 40 miles from the city on the shore of Lake Ladoga.

The front north of Ladoga has not been officially defined, but the Finns never have been able to penetrate deeply into the Soviet Union.

Drew Starts Reform In Education

Names 7 Men To Carry Out Proposed Changes

TORONTO, Feb. 10—(CP)—Seven important appointments in the Ontario Department of Education were announced by Premier Drew last night in what he termed a major step in the government's program "to put fresh vigor into the provincial school system."

Dr. J. G. Althouse of Ailsa Craig, Ont., dean of the Ontario College of Education at the University of Toronto, was named to the new post of chief director of education. Premier Drew's statement termed Dr. Althouse "a recognized authority on Canadian education," who enjoys the confidence of Ontario educationists.

Dr. V. K. Greer, chief inspector of elementary schools, assumes the position of superintendent of elementary education, and A. G. Hooper, high school inspector, takes the post of superintendent of secondary education.

Dr. J. D. Campbell, C. F. Cannon and F. S. Rivers, principal of Ottawa Normal School, become assistant superintendents of elementary education. They will work under Dr. Greer, who is also named adviser of educational finance.

The seventh appointment is that of S. D. Holmes, science master at a Toronto Collegiate, as editor-in-chief of textbooks. Premier Drew's statement noted that the purpose of education should be to develop personal character and a sound attitude towards the community, the nation, the empire commonwealth and to humanity, and textbooks were vital in this regard.

This sweeping reorganization of the department follows thorough study of the requirements of the department, and appointment of Dr. Althouse as chief director is made in order that this program may be framed with due reference to educational thought in other parts of Canada, the premier stated.

DREW STARTS

(Continued on Page 8, Column 4)

NO NEED TO SQUINT.

LUSAKA, Northern Rhodesia—(CP)—When Sergeant Cowham, a Northern Rhodesian air-gunner lost his eye, he remarked "At any rate, I won't have to squint my eye when I go lion shooting again."

Wood Cutting Supplies

AXES

Strictly guaranteed. Replaced free of charge if found defective.

BLACK DIAMOND
Are hand hammered, hand tempered, and hand whetted; made of the highest crucible steel. Weight 3½ to 4 pounds 1.90

STAG BRAND
Finest Swedish cast steel. Every axe carefully tested as to temper and cutting quality. Weight 3½ to 4 pounds 1.75
Ottawa Chief 1.59

LION BRAND (Not guaranteed)
Weight 3½ to 4 pounds 1.50

HANDLED AXES
Ottawa Chief 2.25
Lion Brand 2.19
Dominion 2.00
Boys' Handled Axe 1.59

X CUT SAWS
5 and 5½' length
Simonds and Black Diamond quality. Both guaranteed.

SWEDE SAWS
Complete with blade and frame. Fast cutting, easy to work.
Priced 30" (buck saw size) .. 2.75
Priced 36" size 3.35
Priced 42" size 3.50
Priced 48" size 3.60

PRATTEN HARDWARE
396 George St. Phone 3523

KWAJALEIN INVASION BY MARINES—Here at Namur Island, Kwajalein atoll, Marshall Islands, a marine digs a foxhole for himself in the foreground. In the background is burned out Jap mechanized equipment and the Jap blockhouse.

Liberals-C.C.F. Tangle In House

By JAMES McCOOK
Canadian Press Staff Writer

OTTAWA, Feb. 10—(CP)—The sonorous throne speech debate blown sky-high by a bitter Liberal-C.C.F. exchange, the House of Commons awaited further developments today with more party excitement than has been in evidence since the session started two weeks ago.

Yesterday the House had expected to vote on a sub-amendment to the address in reply to the throne speech, moved by J. S. Roy (Ind. Gaspe) Tuesday night, and then proceed to the main Progressive Conservative amendment. This would have cleared the way for introduction of the war appropriation bill and a statement by Defence Minister Ralston on the position of Lt.-Gen. A. G. L. McNaughton, former Canadian army commander overseas.

Instead, the second speaker of the day—T. C. Douglas (C.C.F.-Weyburn)—criticized what he called the government's "failure" to disallow an act of the Saskatchewan provincial legislature which extended its life.

From there Mr. Douglas, Saskatchewan C.C.F. leader, went on to say only Prime Minister Mackenzie King, of all the cabinet members, had spoken in the throne speech debate; that the Liberals had failed to live up to promises made after the 1935 election; that the government had given no guarantee that social security proposals in the throne speech would be carried through; and that agricultural policies had not worked to the benefit of the farmer.

Protest from the Liberal benches as Mr. Douglas spoke turned into applause as Agriculture Minister Gardiner, himself a Saskatchewan member of parliament and long experienced in the public life of the Prairie province, rose to reply.

The excitement of the House grew as Mr. Gardiner talked and more members hurried to their seats from the corridors. The sub-amendment remained before the House at adjournment.

Mr. Gardiner said the ministers were to be commended, not condemned, for not speaking in the debate since it was considered essential that the debate be shortened as much as possible.

Leaders of parties should be in

LIBERALS-C.C.F.

(Continued on Page 8, Column 4)

Mrs. Ball Is Hostess To Fairview W.A

FAIRVIEW, Feb. 10—(ENS)—The February meeting of Fairview Women's Association was held at the home of Mrs. Wesley Bell with a fair attendance. Mrs. Everett Cockburn was in charge of the devotions.

During the business period in charge of the president, Mrs. Wm. Fowler, the ladies made plans for a pot luck supper which will be held on Friday evening, Feb. 18, at 7 p.m.

Letters were received from Lorne Mullen, Bob Fettus and Gordon Mullen acknowledging Christmas parcels they received overseas.

The meeting was dismissed with prayer by Rev. H. H. Mutton.

A quilt for Red Cross was finished during the afternoon and lunch was served.

"Thanks To Syntona I Feel Better Than In Many Years"

Was Formerly Rundown. Back Ached; Stomach Out of Order. Had Many Boils. Says The Herb Medicine Gave Her Grand Results.

"I really haven't felt so well in years, as I do right now, and I give Syntona all the credit for my improvement in health," said Mrs. Gladys Moore, 110 Edward Street, London, Ontario, in a recent statement.

"A few weeks ago I was miserable and in a very bad rundown condition. My stomach was badly out of order and my appetite was poor. What little food I did eat gave me heartburn and sour acid risings. I felt tired and so nervous I couldn't get my proper sleep at night. Sometimes I had rheumatic pains all through my joints and muscles and my back felt lame and sore. Then, I began to have boils, one right on top of another—terribly sore and painful. Nobody will know how I suffered with them.

"I often read what people all around here said about Syntona, so I decided to get some. Truly, it seemed this medicine was made for me alone. In a matter of days it relieved the sour condition and distress in my stomach. Then, as I kept taking it, I could almost feel the improvement that was taking place from day to day. I was eating better, the aches and pains gradually went away; I could feel my strength and energy coming back to me. Now my nerves are relaxed, I am getting sound sleep at night and, best of all, I am entirely free from boils. I am certainly happy to recommend Syntona to all others who suffer as I did."

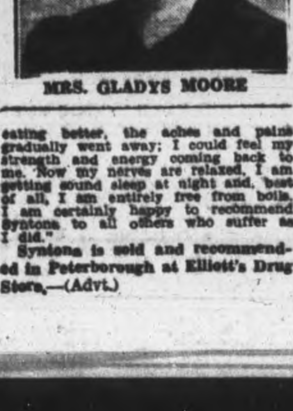

MRS. GLADYS MOORE

Syntona is sold and recommended in Peterborough at Elliott's Drug Store.—(Advt.)

Cheese, Produce and Livestock

TORONTO HOGS.

TORONTO, Feb. 10—(CP)—Prices were unchanged at bacon-hog markets reporting early today.

Dressed weight: Barrie and Stratford $17 delivered, Chatham $16.40 plus transportation, Hamilton $17.50 delivered, Hull $16.95 delivered.

TORONTO LIVESTOCK.

TORONTO, Feb. 10.—Receipts: Cattle 370, calves 100, hogs 900, and sheep and lambs 120.

Prices were 25 to 35 cents lower on weighty steers with other grades steady on the Livestock Market yesterday. Veal calves were strong. Hogs were steady. No good lambs were offered. Sheep were steady. An estimated 200 head of cattle were unsold.

The price range in the trade was:

Cattle—A few choice steers $12.50 to $12.75, others downward to $11; butcher steers and heifers, $10 to $11.75; butcher cows, $7 to $9; canners downward to $5, bulls $7.50 to $8.75, and fed yearlings, $11.50 to $13.

Calves—16.50 to $17 for choice, others downward to $11.

Lambs—Common to medium $5 to $12.

Sheep—$3 to $6 on a few sales.

Hogs—$17.15 dressedweight, sows $13 dressed.

WINNIPEG GRAIN.

WINNIPEG, Feb. 10—(CP).—Wheat export business rose to 3,700,000 bushels yesterday during trading on the Winnipeg Grain Exchange.

American buyers purchased approximately 1,700,000 bushels of Nos. 2 and 3 Northern, and agents for the United Kingdom took in excess of 1,900,000 bushels of Nos. 1 and 2 Northern.

Rye futures remained firm for most of the session and at the close were ¼ cent higher.

TORONTO LIVESTOCK.

TORONTO, Feb. 10—(C P)—Cattle sales were dull with prices about steady in trade on the Livestock market up to mid-session here to-day. A few butcher heifers brought $9.50-$11.50 and butcher cows $7.50-$9.

The few calves offered were steady at $14-$16.50.

Common to medium lambs were steady at $6-$12.

The few sheep sold were steady at $3-$6.

Hogs were steady at $17.15 dressedweight with sows $13 dressed.

TORONTO PRODUCE.

TORONTO, Feb. 10—(C P)—Eggs: wholesale to retail, A large 37c, A medium 35c, A pullet 30c, B 31c-33c, C 29c-30c, country shippers quoted graded eggs, cases free, A large 35c, A medium 33c, A pullet 27c, B 30c, C 27c.

Butter: First grade solids 35c, second 33½c-34c.

TORONTO FRUIT.

TORONTO, Feb. 10—(CP)—Wholesale fruit and vegetable prices were unchanged here to-day with the following exceptions:

Imported: Spinach $2; cauliflower $2.85-$3; Calif. carrots $5.30; Cuban pineapple $9.50-$10.

Hog Quotations In Peterborough

THURSDAY FEBRUARY 10

Hogs: $16.40 plus transportation.
Sows: $12.25 plus transportation.
Eggs: A large 31c; A medium 29 cents; A pullet 23c; B grade 26c; C grade 23c.
Chickens: Milk-fed A 31c; milk-fed B 29c; Select A 29c; grade B 27c; grade C 23c.
Young turkeys: Grade A 38c; grade B 36c.
Cream: Special 46c; No. 1 45c; No. 2 42c (including Government bonus.) If delivered 2c extra.

The Quaker Oats Company quotes Ontario Winter Wheat No. 1, $1.10; No. 2, $1.10; No 3, $1.08; milling oats 62c; buckwheat 68c.

Institute Plans Leap Year Dance

HAVELOCK, Feb. 10 (ENS)—The February meeting of the Women's Institute was held in the Town Hall Monday, with the president, Mrs. R. Jones, presiding.

Several letters of thanks for Christmas parcels were received from sick and shut-ins around the village. Plans were made for a Leap-Year dance in the hall on February 29. A pair of flannelette blankets were purchased and donated to a family that had been burned out, and the treasurer reported a bank balance of $54.11.

A letter was read from the Federated Women's Institute, soliciting money for an emergency fund and $22 was granted.

The insurance on the library books has expired and is to be renewed with Mr. E. Fennell, and insurance is to be put on the piano and contents of the cupboard.

During the program, Mrs. James Freeman gave a reading, "St. Peter at the Golden Gate." Misses Shirley and Beverley Bennett gave two vocal duets, "Keep On Smiling" and "Say a Prayer for the Boys Over There." Invitation are to be sent out to former members of the Junior Institute to join in the March meeting.

Refreshments were served by Mrs. R. McCutcheon and Mrs. W. Woodbeck and a social half-hour enjoyed.

Nab Nazi Prisoners

PEMBROKE, Feb. 10—(CP).—After being at liberty a little more than a month, two German prisoners of war, Heinz Schrodt, 26, and Hans Hein, 33, were recaptured yesterday by Royal Canadian Mounted Police Constable Gene Gillis and Provincial Constable Frank Cottell of Pembroke.

700 Casualties

MONTREAL, Feb 10—(CP).—Munitions Minister Howe said here last night that more than 700 men serving on Canada's merchant ships have lost their lives at sea during the present war, and "about the same number of Canadian seamen serving on the ships of our Allies have also made the supreme sacrifice."

Newspapers Rap English Bishop

LONDON, Feb. 10 (CP)—Criticism by the Bishop of Chichester in the House of Lords yesterday of Allied bombing policy brought criticism of the Bishop himself in morning paper editorials.

The Bishop criticized Allied bombing of what he called "non-combatant, non-artillery and non-industrial objectives" and referred to obliteration bombing.

"It might have been thought such an attitude would have passed with the failure of appeasement which demonstrated how few Germans are reluctant to tread the path of unprovoked aggression as long as it was easy," the Daily Telegraph commented.

Bishop Chichester "allows himself the luxury" of protesting bombing, said Lord Beaverbrook's Daily Express. The newspaper added: "We are not aiming to destroy German and Italian monuments, but war factories, government departments, military headquarters placed next door to them. As for Rome—if the Germans defend the city, they must be held responsible."

The Daily Herald challenged Lord Lang, former Archbishop of Canterbury, that people "exult and gloat" over bomb damage to Germany and said "if he is talking without evidence he should stop. He should have sense to realize that his accusations would be most useful to Goebbels."

The Herald contended that people "soberly accept" the government's contention that bombing is necessary "if the sufferings of Europe are to be relieved at the earliest possible moment" and added "it is not beyond the power of the United Nations to convince even inhabitants of enemy countries that bombing is inevitable and its purpose is the salvation of mankind."

MORE ABOUT—

Bombs Smash

Continued from Page 1

under an umbrella of R.A.F. Spitfire fighters. It followed yesterday's successful surprise attack on railway installations at Tergnier, France. A target which took the Marauders 100 miles inland or the longest trip in the history of their European operations.

The weather was clear and cold, but a half gale was blowing over the Channel.

The raid on Germany last night was the eighth night attack on the Reich by the Mosquitoes this month.

One plane failed to return, the air ministry said.

The air ministry said Allied planes were able to fly almost 1,000 sorties over France yesterday with a total loss of one British plane.

Two enemy planes were destroyed in these raids.

German Attack Attained Initial Success

By HOMER BIGART
New York Herald Tribune Correspondent Distributed by The Canadian Press

WITH THE 5TH ARMY IN ITALY ON THE ANZIO BEACHHEAD Feb. 8 (Delayed)—It now may be revealed that a German counter-attack on the night of Feb. 3 attained initial success and succeeded for several hours in trapping thousands of British troops in a salient that then existed North of Carroceto and South of Rome.

Fortunately, the enemy was able to interpose fewer than 1,000 troops between the isolated British spearhead and the main Allied force. These troops were supported by six or eight 60-ton Tiger tanks that appeared at dawn on Feb. 4 on a ridge, only a few hundred yards from a highway which was the only possible route of escape.

The remarkable work of tank destroyers in knocking out four Tigers aided in restoring the situation. In the fierce, confused fighting, the British infantry not only broke up the trap but took 300 prisoners.

Lose Equipment

The bulk of the British force was extricated. Some equipment was lost.

Until late Friday, the situation remained disturbing. Reserves were put on the alert by the enemy capture of high ground dominating the main highway and preventing tanks from coming to the aid of the isolated force. A counter-attack was launched from the main Allied line narrowed the gap somewhat while British 25-pounders held off German reinforcements.

The German attack started an hour before midnight Thursday. Every enemy gun seemed trained on the long, thin salient where the British spearhead had halted 18 miles from Rome.

Their salient was about two miles long and scarcely a mile wide. The Germans were quick to exploit this extended position.

At 11.50 p.m. Tuesday enemy infantry was pouring through a wide breach and captured three British tanks. Reserves were alerted. At midnight came the disturbing news from the left: "Situation very bad. No answer from left flank."

It was estimated that at midnight, nearly a battalion of Germans had broken through. They overran the main highway far behind the British line and for a while the salient was tightly sealed.

Oddly, the Germans failed to maintain pressure frontally. Some forward units were therefore able to fall back and, in bitter fighting, clear the highway. The gap was closed at 2.30 a.m., and an hour later some companies were able to report: "Situation normal."

Tanks Routed.

Several enemy pockets remained, however, and toward dawn the Germans began pouring in again from the right.

Dawn found Mark VI tanks (Tigers) squatting on the low ridge a few hundred yards east of the highway. Tank destroyers took them on and, ignoring casualties, finally succeeded in driving them off.

But now the pressure on the left had increased greatly.

At 11 o'clock, the Germans threw in fresh troops and sent a large number of tanks against both sides of the neck of the salient. For a while contact was maintained by motorcycle messengers who sped down the highway under mortar and rifle fire.

At four o'clock, an Allied relief force attacked from Carroceto with a mission to close the one-mile gap.

To reach their lines of combat, the British relief force sped by truck up the highway plastered by enemy shells. The moving was remarkably free of casualties—only one driver was wounded.

As in most battles, opportunities for a decision were forfeited by both sides. The Germans failed to commit enough troops to seal off the salient. The British, with too few tanks among the forward elements, passed up the opportunity to capture hundreds of Germans in crashing through to the main defensive line. As it was, scores of Germans went free because at the moment no infantry was at hand to round them up.

MORE ABOUT—

Reserve Army

Continued from Page 1

country continued interest in the Canadian army and its activities and to set an example to all citizens of preparedness at all times.

2. To provide a continuous flow of re-inforcements for the forces overseas by training young men of pre-enlistment age.

3. To back up the civil authority responsible for the enforcement of law and order if required.

4. As a trained reserve to support the active forces available for the defence of Canada if the military situation should deteriorate.

5. As a basis for expansion of the active army should the necessity arise.

Heads O.M.E.A.

TORONTO, Feb. 10—(CP).—W. R. Strike of Bowmanville yesterday was elected president of the Ontario Municipal Electric Association in convention here, succeeding K. A. Christie of Toronto.

BACKACHE
Rheumatic and Sciatic Pains
Quickly Relieved by
RUMACAPS

NAMED ADVISOR—A. B. Rhodes, director of Shirriff's Limited and a member of the executive of the Ontario Jam Association who has been appointed special advisor to the Administrator, Process Foods and Vegetables, Wartime Prices and Trade Board, Ottawa.

Finns Seeking Way Out Of War

STOCKHOLM, Feb. 10—(AP)—Peace-hungry Finland, caught as a German ally in the middle of a war she never wanted, was reported seeking a way out today on the basis of an American warning to act at once.

A Helsinki dispatch said there was a "possibility that preliminary decision were taken" at a cabinet session last night and added that the Finnish public "knows how important" any decisions will be.

At the same time the independent Helsingin Sanomat, making the first Finnish editorial comment on Secretary of State Cordell Hull's recent statement, said when the United States appeals to Finland to "step out of the war, this finds a deep echo among our peace-loving people."

While apparently seeking a path to peace, Finland is sending many children to Sweden to escape the horrors of any further air attacks such as those carried out Sunday night on Helsinki by Russian bombers.

The children began arriving in Sweden yesterday by plane and more are due today by air and boat. It is estimated in Stockholm that Sweden at present is sheltering 9,000 Finnish children.

MORE ABOUT—

Post War Training

Continued from Page 1

applied only during the first 18 months after discharge.

"The change in this regulation was deemed advisable because, at the present time, many discharged persons are entering war industries in temporary dead-end jobs and may require training when such work is discontinued," Mr. Mackenzie said.

"These men in producing munitions of war, are still serving the country and contributing their part to the war effort. To deprive them of the opportunity to receive vocational training because of this temporary work would not be just nor in keeping with the spirit of Canada's rehabilitation program."

Other amendments permit the minister to extend the vocational training period beyond the 52 weeks at present existing for persons who require such additional training in order to earn a self-supporting wage.

Provision is made to give training to pensioners at any time as required, while a period of hospitalization or temporary incapacitation on grants and allowances is not taken into account when determining the period within which vocational training must be completed.

A further amendment will permit discharged persons to start on a rehabilitation training program while in hospital. These persons, as well as those employed, may take correspondence courses with fees paid by the state. In the case of employed persons, correspondence courses will be authorized only where suitable part-time or evening courses are not available.

MORE ABOUT—

Cassino Battle

Continued from Page 1

front British troops threw the Germans back and made slight gains.

Allied bombers, in sweeps off the west coast of Italy yesterday, hit three merchant vessels near Corsica and one in Nice Harbor, today's announcement said.

Action on the British 8th Army front was limited to patrolling by adverse weather.

Medium bombers supported ground troops on the Anzio beachhead by attacking enemy road communications behind the lines while light aircraft bombed German gun positions and motor transport in the Cisterna area.

Meat Rationing May Be Lifted

OTTAWA, Feb. 10—(CP)—Consideration now "can be given" to abolition of meat rationing and discontinuance of meatless Tuesdays, Finance Minister Ilsley told the House of Commons yesterday in answer to a question.

The Minister's brief statement followed a review by Agriculture Minister Gardiner of the Canadian Meat Supply situation, in reply to a question by John Blackmore, new Democracy Leader, as to whether permitting Canadian producers to dispose of some beef in the United States.

Mr. Gardiner gave the House figures on sharp increases in slaughterings which shortage of shipping space and congested storage made it difficult to handle.

But the Prices Board in a statement later said the meat-control situation would have to be reviewed "in relation to the needs of the United Kingdom."

"All present regulations will remain in force so long as the needs of the United Kingdom continue and provision for the necessary transportation arrangements can be worked out," the Board said.

Folowing Mr. Gardiner's statement Mark Senn (PC—Haldimand) asked whether the Government, in view of the situation would consider meatless Tuesdays.

Mr. Ilsley replied that "consideration can be given to that."

Gordon Graydon, Progressive Conservative House Leader, asked if consideration was actually being given to it and Mr. Ilsley replied: "perhaps I should have said 'will be given.'"

"What happens to be a surplus at the moment is due to lack of shipping facilities to move the surplus product immediately."

Steps were being taken to provide additional shipping space. The Meat Board has been able to accept immediate delivery of some 7,000,000 pounds of beef for export and this had an immediate effect on cow prices which firmed on all markets.

"There is every reason to believe that in future all surplus beef available will be handled and lifted as offered for export," Mr. Gardiner said.

Steps had also been taken to export surplus supplies of mutton and lamb in an effort to create a better market condition.

MORE ABOUT—

Trapped Nazis

Continued from Page 1

from northwest to southeast and its widest point is 22 miles.

The surrounded infantry divisions were identified as the 112th, 88th, 82nd, 72nd, 167th, 168th, 57th and the 337th. The 213th Grenadier division and the SS Viking Tank division and the SS Walonia Motor Brigade also are in the pocket. The Russians said Lt.-Gen. Schermman was inside the trap.

Numerous groups were reported surrendering. Ammunition was said to be so low that orders were given to fire only when objectives were sighted easily. The food supply was said to be low.

In the lower Ukraine the Nazi retreat approached a rout as Red Army pincers closed on disorganized remnants of between 10 and 15 battered Nazi divisions trapped in the rain-soaked Steppe country between Cherkasky and Nikopol, 200 miles to the south.

Robt. A. Elliott Dies Suddenly At Deloro Home

MARMORA, Feb. 10—(ENS).—The sudden passing of Robert A. Elliott at his home in Deloro about 6.30 p.m. Wednesday came as a distinct shock to the whole community.

Returning from a meeting in Toronto Wednesday morning on the C.P.R. train, which arrives at Bonarlaw at 12.40 p.m., he became ill. On reaching Marmora, he received medical attention from Dr. H. Crawford, who also attended him at his residence throughout the afternoon.

Mr. Elliott was widely known throughout Ontario for his business activities. At the time of his death, he was general manager of the Deloro Smelting and Refining Company, Limited, with which he had been connected for about thirty years. He was a native of Woodstock, and a graduate of Queen's University. The late Mr. Elliott was chairman of the Deloro Safety Committee since its inception, and took a prominent part in all affairs pertaining to the welfare of the community in which he resided. He was Reeve of the village of Deloro for some years following a long term as councillor. In politics, he was an ardent Conservative and was in turn secretary and president of the Riding Association.

Mr. Elliott's high standing in his profession was reflected in his election last year as president of the Association of Professional Engineers.

Mr. Elliott had a keen interest in sports of all kinds, but chiefly in baseball. He was a past president of the O.B.A.A., an honor which came to him as a result of work in Central Ontario. Chairman of the last Hastings County Victory Loan drive, he was also a member of the United Church, attending St. An-

ROBT. A. ELLIOTT

(Continued on Page 8, Column 4)

New Cream Deodorant
Safely helps
Stop Perspiration

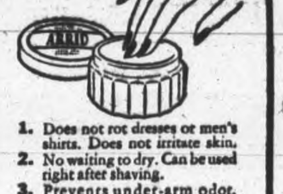

1. Does not rot dresses or men's shirts. Does not irritate skin.
2. No waiting to dry. Can be used right after shaving.
3. Prevents under-arm odor, helps stop perspiration safely.
4. A pure, white, antiseptic, stainless vanishing cream.
5. Awarded Approval Seal of American Institute of Laundering—harmless to fabric. Use Arrid regularly.

Arrid is the largest selling deodorant
39¢
Also 15¢ and 59¢ jars
Guaranteed by Good Housekeeping
ARRID

BAGAMAC MINES, Limited

This company's main property adjoins Noranda. The Donalda strike has called attention, in a striking way, to the possibilities of companies owning properties adjacent to Noranda's estimated three hundred millions of ore reserves. We believe that the diamond drilling now projected by the Bagamac company will produce important results.

Write for complete information on Bagamac's strong treasury and large property holding.

GEORGE CHAPMAN & COMPANY
200 BAY STREET, TORONTO

BUEHLER BROTHERS — Quality Meats

Week-end Specials

BEEF		LAMB	
Lean Rib Boil	lb. 17c	Legs of Lamb	lb. 39c
Blade Roast	lb. 27c	Fronts of Lamb	lb. 25c
Short Rib Roast	lb. 30c	SHOULDER Lamb Chops	lb. 35c
Rump Roast	lb. 32c	Loin Veal Chops	lb. 39c
Round Steak Roast	lb. 36c	ROLLED Fronts of Veal	lb. 31c
BONED and ROLLED Prime Rib Roast	lb. 40c	SHOULDER Veal Chops	lb. 29c
EXTRA SPECIAL! SPARE RIBS	lb. 23c	Veal Patties	lb. 25c

BUEHLER BROTHERS

Police Theory Dubbed Absurd In Murder Case

CHICAGO, Feb. 10—(AP)—Mrs. Patricia Goodbody, 28-year-old daughter of the slain Mrs. Frank Starr Williams, last night described as "completely absurd and untrue" a veteran police lieutenant's theory that her mother was accidentally killed in her hotel room here Jan. 19 after they had engaged in a struggle for a revolver.

The latest theory advanced in the puzzling case was given yesterday by Lieut. John Quinn, one of the first officers to arrive at the scene of the crime. It climaxed a five-hour Coroner's inquest and contradicted previous theories that labelled the fatal shooting as the crime of a mysterious gunwoman.

Quinn's views on the slaying immediately were termed "too fantastic and "ridiculous," by Williams, a United States State Department attache, and as "fantastic beyond belief" by Mrs. Williams' sister, Mrs. Robert A. Roos. Later, Mrs. Goodbody, who was not present when Quinn testified, asserted:—

"I'm withholding nothing. I've told everything I know that happened. I've told it over and over again."

The officer, a member of the department for 25 years, followed a dozen other witnesses who testified at the inquest.

Police have followed every angle in their investigation and the main theories were those of mistaken identity, robbery or revenge. Quinn's conclusions have not been publicly advanced by any other officer.

Earlier Mrs. Goodbody testified concerning the shooting of her mother, 55, wealthy and socially prominent in Chicago and Washington.

Her testimony varied little from her previous statements to police. She had been given the so-called lie-detector test and had been given a "clean bill" by police.

The inquest was continued to March 3.

E. A. Curvin Observes 83rd Birthday Today

COBOURG, Feb. 10 — (ENS).— E. A. Curvin, popular resident of Cobourg, celebrated his 83rd birthday to-day. For the first time in many years he was ill a few months ago, but has regained his health and is back to his former vigor. A veteran lawn bowler, he is eagerly awaiting the return of spring and the resumption of his favorite game. He and his wife reside on Bagot street, and they have five children who are scattered throughout Canada and the United States, but always get home once a year for a family get-together. A son Tom resides in Peterborough.

MUFFINS CAN HELP KEEP YOU 'REGULAR'

Yes — by eating several delicious KELLOGG'S ALL-BRAN muffins every day, and drinking plenty of water, you can help prevent constipation due to lack of "bulk" in your diet!

KELLOGG'S ALL-BRAN MUFFINS

2 tablespoons shortening
¼ cup sugar
1 egg
1 cup Kellogg's All-Bran
¾ cup milk
1 cup sifted flour
½ teaspoon salt
2½ teaspoons baking powder

Blend shortening and sugar thoroughly; add egg and beat well. Stir in All-Bran and milk; let soak until most of moisture is taken up. Sift flour with salt and baking powder; add to first mixture and stir only until flour disappears. Fill greased muffin pans ⅔ full and bake in moderately hot oven (400°F.) about 30 minutes. Yield: 8 large muffins.

ALL-BRAN is made by Kellogg's in London, Canada. Your grocer has it, in 2 convenient sizes.

PRESIDENT—The newly elected president of the Engineering Institute of Canada, de Gaspe Beaubien, is senior member of the consulting engineering firm of de Gaspe Beaubien and Company of Montreal, and is closely associated with a number of engineering, industrial and other organizations. He is a graduate of McGill University, and a member of the Association of Consulting Engineers, the American Institute of Electrical Engineers, and the Corporation of Professional Engineers of Quebec. He is also a member of the Canadian Institute of International Affairs, and represents the Canadian Chamber of Commerce on the Canadian Engineering Standards Association.

Cobourg Objective Set At $5,000 In Stamps

COBOURG, Feb. 10 — (ENS).— Cobourg will be asked to raise $5,000 in the Dimes for Victory campaign being conducted here by the food industries in Cobourg. Food stores, bakeries, restaurants, hotels, etc., are co-operating in the drive. Containers have been placed in the various stores along with numbered envelopes. A dime goes into each envelope and it is signed with the name of the donor. The proceeds are turned into War Savings Certificates and each week during the campaign there will be a draw at the local theatre and the winners will receive prizes in War Savings Certificates. Every cent goes into War Savings Certificates.

Town Clerk Applicants Threaten Legal Action

COBOURG, Feb. 10 (ENS)—Miss Hattie Hawkey, acting-town-clerk, who was one of the applicants for the position of deputy-town-clerk, has notified Councillor Clara Delany that she wants a retraction of the statement made by Mrs. Delany at last week's council meeting, and that failing to get a retraction she will take legal action. Mrs. Delany, in voicing her support of Roy Dodge for the job of deputy-town-clerk is reported as having said that the bailiff had been in the homes of two of the applicants. Another applicant, E. A. Hircock, has taken similar action against Mrs. Delany and in regard to the third applicant, who was Roy Henley, his father, John Henley, has issued a statement denying that the bailiff ever visited Roy Henley's home. Meanwhile the fourth applicant, Roy Dodge, has withdrawn his name because of all the dissension over the job.

Woman Still Missing

COBOURG, Feb. 10 (ENS) — No trace of Mrs. William Boulton, believed to have been drowned in Cobourg harbor has been found. She disappeared on the night of February 2 and on the following day, Chief W. J. Carey found a fur coat near the old life-saving station at the T-pier, which was later identified as belonging to the missing woman. Dragging operations were started but without success.

Board Reports Operating Loss Of $27,315

Financial review by the Board of Management of Nicholls Hospital at its annual meeting included the following statement of revenue and expenditure for 1943:

Revenues—From patients, private and semi-private, $126,381.25; from municipalities, for indigents, city $4,564.45, county $2,342.75; Provincial grant, $2,777.20; Endowment income, $10,478.97; miscellaneous, $1,492 26; total, $147,985.88.

Expenditure—Dietary, $31,527.17; alcohol, $384.27; drugs and medical supplies, $5,861.11; surgical supplies, $8,852; X-ray supplies, $1,230.16; X-ray repairs, $117.35; laboratory supplies, $109.84; furnishings, $5,294.34; housekeeping and cleaning, $2,146.03; laundry, $1,064.39; fuel, $7,356.70; light and power, $1,202.64; ice and water, $633.61; taxes, insurance and interest, $2,132.93; repairs and supplies, $3,754.58; printing, stationery, $2,180.87; telephone, $695.12; nursing and education, $1,356.93; miscellaneous, $1,270.65; George Street residences, $1,818.82; salaries and wages, $91,279.66; bad debt reserve, $2,600; replacements and additions, $1,686.10; commissions collecting, $745.93; operating loss for year, $27,315.34; total, $175,301.22.

Personnel Changes.

Changes in graduate personnel mentioned in the report from Miss Edith G. Young, superintendent of nursing, were as follows:

Miss Helen P. Talbot, B.Sc.N., University of Alberta, post-graduate in Teaching and Supervision, McGill University, replaced Miss L. M. Lambe as instructress of nursing.

Miss M. Pickens, graduate of Nicholls Hospital, post-graduate in Public Health from the University of Western Ontario, and a member of the staff for several years, was appointed Clinical Supervisor to replace Miss C. E. Williamson, who resigned to accept a position on the teaching staff of the Toronto General Hospital.

Miss M. Wainwright, graduate of Nichols Hospital, post-graduate in Operating Room Management and Supervision from the Montreal General Hospital, was appointed Operating Room Supervisor to replace Mis Audrey Edwards, who resigned to enter the Navy.

Miss B. Beer, graduate of Nicholls Hospital, was appointed head nurse on second floor to replace Miss Doris Linscott, who is now in the Army. It was not possible to secure a nurse with a certificate in supervision and teaching to fill this position.

Miss M. Burgess, graduate of Nicholls Hospital, post-graduate in Teaching and Supervision, University of Toronto, was appointed supervisor on first floor to replace Miss Worobetz, who resigned to accept a position on the teaching staff of the Regina General Hospital.

Mrs. A. Renwick, night Obstetrical Supervisor, resigned because of home duties and has not been replaced.

General Details

Sixteen general staff nurses have resigned during the year for the following reasons:

Two to take post-graduate work.
Three to be married.
Three for physical reasons.
Two to enter military service.
Two to take positions in local physicians' offices.
One to take position as night supervisor of Isolation Hospital.
Two to take positions in larger city hospitals.
One desired to return to her home school.

The problem of administration with the above staff changes has been great. The inauguration of the eight-hour day and the six-day week for both general staff and student nurses, together with increase in salary for supervisors, head nurses, and general staff nurses has done much to stabilize the nursing service and maintain the morale of the personnel involved.

During the year the daily average number of students enrolled has been 30.5.

Ten New Students.

Thirteen applicants were accepted as preliminary students, ten of whom have become members of the School. One student was rejected because of insufficient academic background, one for physical reasons, and the third because of failure in theory in the subjects of the preliminary course.

Twelve nurses received diplomas on June 3, 1943.

The graduate personnel as of December 31, 1943, included:—

One superintendent of Nursing.
One instructress of nursing.
One clinical supervisor.
One night supervisor.
Three supervisors of departments.
Three day head nurses.
One night head nurse.
Twenty-two general staff nurses.

The total general staff nursing days during the year has been 7,289, an average of 19.9 per day for the entire year.

The total student days during the year has been 9,108, an average of 24.9 per day for the entire year.

Total days special nursing during the year has been 3,105, an average of 2.8 per day for the three eight-hour periods.

RE-ELECTED — H. R. Sills, M.E.I.C., re-elected councillor to the Engineering Institute of Canada for the Peterborough branch, is assistant A.C. engineer for the Canadian General Electric Company, Limited. He is a graduate of Queen's University.

Weary Miners Recover Body

PITTSTON, Pa., Feb. 10—(AP).— The earth that opened up and swallowed two-year-old June Ann Fulmer gave up her body to weary rescue workers last night, and today the coroner began an investigation to fix responsibility for her death.

Investigations also were started by Pennsylvania mine inspectors and the Pittston Mine Cave Commission. Mayor John R. Reilly said he hoped they would lead to legislation to shore up the honeycomb of abandoned mine tunnels that undermine the town.

A mine cave-in opened a fissure in the earth under Jule Ann's feet Tuesday and she fell in. Then an earth slide along the side of the hole buried her alive. Rescuers removed tons of dirt to recover the body. It was the first fatal cave-in in a series that began several years ago and caused damage to many homes and public buildings.

Baptist Church Able To Pay Off Mortgage

COBOURG, Feb. 10 — (ENS).— Cobourg Baptist Church paid off its mortgage last year, it was revealed at the annual meeting of the Church Board. Reports showed increases in receipts in almost all departments, and in addition extensive alterations and repairs had been made, including repairs to the steeple after it had been struck by lightning. The attendance had also shown an increase. Miss D. Woods, on behalf of the young people, voiced the appreciation of the leadership of Rev. B. D. France, Mrs. France and Betty France. Miss E. Caffin presented Mrs. France with a bouquet of flowers. Tribute was paid to the memory of the late Miss E. Tapscott, who for many years was organist of the church.

Children At Westwood Raise $20 For Britain

WESTWOOD, Feb. 10—(ENS)— The School children of Westwood school S. S. No. 1 Asphodel have raised $20. and forwarded $10. to the British War Victims Fund, and the remaining $10. to the Milk for Britain Fund.

This money has been raised by combining the proceeds of the Christmas concert, with the amount realized by the sale of tickets on a hand-made quilt. Under the supervision of the teacher, Mrs. Clayton Brackenridge, three of the Junior pupils, all under 10 years of age, made the entire quilt top. After enlisting the aid of the local War Workers' Group to do the quilting, the pupils completed the work by selling tickets.

The quilt was won at a recent bingo party by Mrs. F. E. Birdsall. Much credit is due to Mrs. Brackenridge and the pupils for their benevolent work. The pupils are Hazel Neilson, Ruth Wood, and Jimmy Renwick.

Campbellford News

Mayor F. F. Long, Water and Light Commission Chairman James O. Benor and P. C. Denyes are in Toronto attending the annual convention of the Ontario Municipal Electric Association.

Lieut. James Robertson, Camp Borden, is spending a few days leave with his parents, Mr. and Mrs. Donald Robertson, Booth street.

Mrs. Edward Bausch, St. Catharines, is visiting her parents, Mr. and Mrs. Vincent Farrell, Booth street.

LAC. Gerald Farrell, Penoka, Alta., spent two days' leave with relatives here before transferring to Lachine, P.Q.

Lieut. Harry Body, army examiner of Tavistock, now en route to Nova Scotia, has been spending a few days with his parents Mr. and Mrs. I. Boyd.

FINED FOR LATENESS

HAVANT, Hampshre, England—(CP)—Living only 250 yards from his work H. W. Barrow was hailed to court after he had lost 337 hours work in 14 months through lateness. He was fined $90.00

Enemy Watches Strike Actions

NEW YORK, Feb. 10—(AP)—Reflecting the close attention with which American labor problems are followed in Axis countries, the Tokyo radio broadcast today these two items which the Domei news agency said had been received via Lisbon:

(1) "A dispatch from Fall River, Mass., said that the United States army took over operation of seven textile plants last night at the direction of Roosevelt owing to a strike by independent unions which struck against C.I.O. contracts with the mills."

(2) "A Kansas City dispatch said that 100 tons of war material lay on docks, in warehouses and on station platforms when 600 truck drivers employed by 41 companies walked out today protesting the War Labor Board's rfeusal to grant wage increases."

The items, included in the regular Domei news broadcast, were sandwiched between a Tokyo story on the recently concluded Diet session and a dispatch purporting to come from Lisbon which declared the Chinese were growing restive "over the absence of major action against the Japanese in Burma."

KILLED IN TANK.

SALISBURY, England — (CP)— Pte. Philip Self, 23, was killed in a tank during a demonstration when a bullet entered the tank vent and struck him. At the inquest an officer said the odds against such occurrences were a million to one.

Canada's First Choice!
FRY'S COCOA
for Nourishment and Flavour
Buy More War Savings Stamps—NOW!

LOBLAW'S

Buy EXTRA WAR SAVINGS STAMPS

LOBLAW'S TEAS that set the pace
LOBLAW'S ORANGE PEKOE RED LABEL 2-oz. pkg. 12c 4-oz. pkg. 22c 8-oz. pkg. 40c
LOBLAW'S BLUE LABEL 4-oz. pkg. 19c 8-oz. pkg. 35c
LOBLAW'S BROWN Label 4-oz. pkg. 18c 8-oz. pkg. 33c

COMMERCIAL QUALITY Juicy Prime Beef
FIRST 5 RIBS — 1-lb. PER COUPON
PRIME RIB ROAST - - - lb. 28c
ALL 1-lb. PER COUPON
PORTERHOUSE STEAK or ROAST lb. 41c
WING STEAK or ROAST - - - - lb. 39c
SHORT or CROSS RIB ROAST - lb. 28c
1¼-lb. PER COUPON
BLADE ROAST - - - - - lb. 26¢
¾-lb. PER COUPON — JUICY TENDER
PORK TENDERLOINS lb. 39¢
¾-lb. PER COUPON — MILK FED
BONELESS VEAL FRONTS lb. 29¢
WINTER-FED
LAMB LEGS - - lb. 39c
LAMB FRONTS lb. 25c
LAMB RACKS or SHOULDER lb. 29c
Neck On
Lamb 1¼-lb. Per Coupon
NON-RATIONED
GRADE "B" BOILING FOWL lb. 32c
LUNCH MEAT - lb. 40¢
BOLOGNA - - - lb. 23¢
WIENERS - - - lb. 25¢

RATION COUPONS VALID
MEAT—Nos. 35-38
SUGAR—Nos. 14-26
BUTTER—Nos. 46-49
PRESERVES, "D"—Nos. 1-13
TEA & COFFEE—Nos. 14-29

The VITAMIN ENRICHED LOAF Loblaw's COTTAGE BREAD
White — Cracked Wheat — Whole Wheat
2 24-oz. Loaves 15c

BREX The NEW WHEAT-GERM CEREAL 2¼-lb. lge. pkg. 24¢
'JUNKET' RENNET TABLETS 2 pkgs. 23¢
'Be Wise, Drink Fry's' FRY'S COCOA ½-lb. Tin 19¢ 1-lb. Tin 31¢
BENSON'S CORN STARCH 2 1-lb. pkgs. 19c
IRRADIATED—QUAKER CORN FLAKES 2 pkgs. 15c
QUAKER CORNMEAL - - 22-oz. pkg. 10c
OGILVIE WHEATHEARTS 3-lb. Bag 25c
NOURISHING FLUID OXO - 5½-oz. Bottle 39c

"BLENDS OF EXPERIENCE" Pride of Arabia COFFEE lb. 35c
TWO CUP Coffee lb. 29c
Both fine or medium grind

WHEN AVAILABLE — USE CRISCO Super Creamed For All Your Baking
IVORY FLAKES small pkg. 9¢ - large pkg. 23¢
Maple Leaf TOILET SOAP 2 Cakes 9¢
OLD DUTCH CLEANSER 2 Tins 19¢

NUTRIM Baby Food CEREAL 9-oz. pkg. 29¢ 18-oz. pkg. 49¢

BIRDS EYE COD FILLETS 1-lb. equals 3-lb. whole Cod lb. 35¢

THE FAMOUS BLACK DIAMOND BRAND SEEDLESS FLORIDA GRAPEFRUIT
Large Size 70 3 for 25c — Medium Size 80 2 for 15c — Medium Size 96 3 for 19c
The same sizes not in all Stores.
THE FAMOUS SUNKIST
SEEDLESS NAVEL ORANGES
Three sizes to choose from. Attractively priced according to size
JUST ARRIVED—NEW CROP CALIFORNIA
NEW CABBAGE Solid Green Heads lb. 6c
CALIFORNIA ICEBERG
LETTUCE 2 Large Size 60 23c

SPECIAL! "JUNKET" RENNET POWDERS 2 pkgs. 17c Assorted Flavours

SPECIAL— FLORIDA JUICE ORANGES GOOD SIZE 252 DOZ. 19c

SOME of THE INCREASED VALUES FOR 'D' PRESERVES COUPONS
BETTY'S PURE ORANGE MARMALADE - - - 27¢ 24 Fl. oz. Jar NOW ONLY 2-"D" COUPONS
ROSE BRAND ORANGE MARMALADE - - - 31¢ 24 Fl. oz. Jar NOW ONLY 2-"D" COUPONS
BRER RABBIT Green Label MOLASSES - - - - 21¢ 16 Fl. oz. Jar (1-"D" Coupon good for 2 Jars)
ST. WILLIAMS GRAPE JAM - - - - 31¢ 24 Fl. oz. Jar NOW ONLY 2-"D" COUPONS

NEW TEXAS BEETS bunch lb. 6c
ONTARIO NO. 1 GRADE—Washed CARROTS 4 lb. 19c

ONTARIO APPLES
NO. 1 GRADE McINTOSH REDS 6-Qt. Basket 65c
NO. 1 GRADE SPYS 6-Qt. Basket 65c
COMBINATION GRADE SPYS 4 lb. 29c
NO. 1 GRADE GREENINGS 6-Qt. Basket 55c
NO. 1 GRADE BALDWINS 6-Qt. Basket 49c

NEW FLORIDA—Green or White CELERY STALKS 2 Good Size 19c
SELECTED QUALITY YAMS Porto Rican Style 2 lb. 27c
ONTARIO NO. 1 GRADE—Waxed RUTABAGAS Yellow Turnips lb. 3c
NEW TEXAS CURLY LEAF SPINACH 2 lb. 19c
SELECTED QUALITY—Imported TOMATOES lb. 29c
A Limited Quantity at 23c Lb.
ONTARIO NO. 1 GRADE HOTHOUSE RHUBARB Arriving Fresh Daily.

FOR CLEANING & POLISHING WET-ME-WET Pkg. 10c
O'CEDAR DOUBLE ACTION FURNITURE CREAM 4-oz. Bottle 23c
BEAUTY SOAP PALMOLIVE 2 Reg. Cakes 11c
GERMICIDAL ANTISEPTIC ODEX Toilet Soap 2 Cakes 11c

LOBLAW GROCETERIAS CO., LIMITED

DALY'S IS DELICIOUS
3 GENERATIONS HAVE ENJOYED IT
● Tea flavour that holds the preference of three generations as Daly's Tea has done must be extraordinarily good. It is. Try it. Ask your grocer for Daly's Tea.
DALY'S ORANGE PEKOE TEA

Best for BREAKFAST Best for YOU
OGILVIE MINUTE Oats
AN EXCELLENT SOURCE OF THE NATURAL VITAMIN B COMPLEX
IF IT'S "OGILVIE" IT'S GOOD!
The OGILVIE FLOUR MILLS COMPANY LIMITED

The Examiner

The Peterborough Examiner published each evening by Peterborough Examiner, Limited Office, Hunter and Water Streets, Peterborough, Ont.

W. RUPERT DAVIES, President
H. L. GARNER, General Manager
G. WILSON CRAW, Managing Editor

Subscription Rates 20c per week in City of Peterborough delivered by carrier; $6.00 per year by mail to outside points.

Members Canadian Press; Audit Bureau of Circulation; Canadian Daily Newspaper Association; Empire Press Union; Ontario Provincial Dailies Association.

TELEPHONE 4641
Private Branch Exchange to all Departments

THURSDAY, FEBRUARY 10, 1944

Family Allowances

Although the matter of family allowances is to be discussed during the present session of Parliament, we believe that there are still many people who are not sure what family allowances are, and we feel that a few words of explanation may be useful. Simply expressed, the scheme means that the Government will allow a fixed sum to all parents to help them in bringing up their children. In countries where the scheme is already at work, like Australia, the allowance usually begins with the second child, and a limit is placed on the number of children for whom allowances are payable. Thus a family might have seven children, and receive allowances only for the second, third, fourth, fifth and sixth. There has been no sign yet of how many children the present Government expects to provide for.

All families with children receive these allowances, be they rich or poor. It is obvious, however, that the benefit is for the poor only, because where family allowances exist, there is no exemption on income tax for children. At present we are allowed an exemption of $108 for each child in income tax; that amounts to $9 a month, which is a probable sum for the family allowance. Thus the poor man who pays no income tax receives a tangible benefit from his family allowances; the man who pays tax pays his allowance back to the Government eventually. If, as is quite probable, the allowance were less than $9 a month, the wealthier citizens would actually be making a contribution to the maintenance of the children of poorer families.

It is illogical to complain that some people would be taxed to help bring up the children of others, for this is so today. Childless people have no income tax exemption for children at present, and thus they are, in a sense, taxed for that reason, and they contribute to the maintenance of children in a number of other ways.

It has been argued by representatives of Labour that family allowances would tend to reduce wage scales, and there may be some truth in this. Employers, they feel, would take the family allowances into account in reckoning wage scales, and reductions would be inevitable. Certainly complications of this sort would have to be reckoned with, for it is unlikely that a family allowance scheme would be greeted with unqualified approval in all quarters.

Everybody should know as much as possible about family allowances, for everybody is going to be affected by them in one way or another. Their advocates claim that they have been of great benefit wherever they have been tried, but we think that both Labour and Capital might have some interesting light to throw on the matter. When the debate on family allowances come up in the House of Commons, it should be followed closely by every citizen, for the plan will have to be thoroughly examined then, and its virtues and its faults clearly explained.

Dare We Call It Luck?

Not long ago we wrote in these columns about the part which pure chance, or luck, may play in a man's life. There are those who say that luck is really the result of hard work, or deserving well of fate, and they may be right. The subject is brought to mind by the report from that most interesting of laboratories, the psychological laboratory of Duke University at Durham, North Carolina, that it is possible to influence the cast of a pair of dice by concentration. At Duke, apparently those players who shout prayerfully, "Come seven, come eleven", get the numbers they want more often than those who do not. The experiments have been too prolonged to be upset by mere chance; they are good scientists at Duke. And yet their results defy the law of probability so dear to mathematicians.

There have always been people who believed that what happened to a man was the result of the sum-total of his personality; character is destiny, they said. Of course when they spoke of character they did not mean anything so shallow as will-power, or determination to succeed; they meant character as it exists in the plumbless depths of the mind, far beyond reach or control of the ordinary human being. Perhaps they were right; perhaps luck at dice, or business, or love is an outcome of all that a man is.

Cicero once made use of a quotation which is believed to have come from a lost play of Euripides; in the form in which he used it it ran thus, *Volentem ducit, nolentem trahit;* Latin is not our strong point, and we invite correction by experts, but we interpret this as meaning, Wishing leads onward, but denying betrays. Those whose attitude toward life and the problems it brings them is positive are more likely to reach a fixed goal than those whose thought and feeling is negative. The wisdom of the ages is in the apophthegm, and now the psychologists at Duke are trying to make a scientific fact of it. But many people who have kept their eyes open in the course of their daily lives are sure that it is true without laboratory proof.

Great Britain In Decline

The world is full of people who see a good time coming after the war. Indeed, to listen to some of them, one might think that a new Golden Age would begin immediately after an armistice was signed. The Very Rev. Dr. William R. Inge has come out of retirement at the age of 84 to squeeze his drop of aloes into this cup of honey. It is his opinion that Britain will not and cannot continue to be a great industrial country after the war.

He is quoted as saying: "I believe the episode in our history when we were a great wealthy nation has come to an end and we shall gradually slide back into pre-industrial England with a population of 20,000,000, consisting mainly of agriculturists working healthily in the open air, and a number of small tradesmen in town. Whether we like it or not, it is coming to that".

The Gloomy Dean has been indulging in wishful thinking. He dislikes industrial civilization, or rather, he thinks that civilization and a highly developed industry are incompatible. He may be right. Future historians will have to decide whether we have not sold our birthright for a mess of pottage, and whether our pursuit of production has not strangled the civilization which had its beginning in the Renaissance. But we are quite sure that Britain will follow the popular trend, and if it leads to destruction and barbarism, she will be one of the first countries to reach that state by that course of action. British business was world-wide before the Industrial Revolution, and Englishmen will not lose their place in world trade now.

It is unwise to dismiss Dean Inge's ideas as groundless. In his long lifetime he has had the courage to point out many unpleasant truths which shallower minds had sought to disregard. He may be right in condemning the modern industrial world as an error, but Great Britain is irretrievably committed to that error now, and nothing will deflect her from her course.

More About Opera In English

Last month our Brantford contemporary said his say about opera in English; if opera were sung in the vernacular tongue, said he, everyone would be able to understand it, and would enjoy it much more in consequence. We expressed our doubts on this point, and apparently our opinion is shared by Benjamin M. Steigman, who wrote these words for the New York *Times:*

Translated, won't the operatic word,
Outlandish and romantically blurred,
In clear-cut English seem a bit absurd?

Would it be fair to have this wished upon,
Say, "Caro nome,"...or "E lucevan,"...
Or "Mon coeur s'ouvre,"...or "Mein lieber Schwan"?...

Or have "Die Zauberflote's" jumbled sense,
"Il Trovatore's" dim intelligence,
Made too apparent to the audience?

Or mar the alien, enchanted air
Of Pelleas' forest, or of Siegfried's lair
With tourist sounds of—English spoken there?

Or—cede to Billy Rose these distant zones,
And to the local Carmen he enthrones
Add Mignon, Thais and Brunnhilde Jones?—

To which the answer is perhaps: Why ask,
When singers make the language sound so queer
You wonder if it's Greek or Czech or Basque—
Or English—that has reached your puzzled ear?

How many people ever know the plot of an opera anyway, whatever language it may be sung in? The stories as told in the program or by the radio announcer rarely seem to make any sense, and we are quite sure that many of the singers are not sure what they are doing or who they are supposed to be. Opera is great fun, and high art, but it is useless to pretend that it is either logical or serious; perhaps it is as well not to increase the general mystification by translating it into English.

Vichy reports that a fire in a Hennessy distillery destroyed 12,000 gallons of cognac. A sort of super plum-pudding blaze.

Revise Our Tax System

(WINNIPEG FREE PRESS)

OUR present taxation system contains — besides many less important faults—four intolerable injustices which do not exist in the British or United States system.

First, our tax laws are undemocratic.

In the minister of national revenue — which means actually in his deputy and other officials —the law vests almost dictatorial powers; and not only dictatorial powers but sweeping powers of discretion. The incidence of our income tax is no longer under the control of Parliament, whose general laws are interpreted in particular by officials very much as they see fit. Over a very wide area these officials interpret the law as they think wise—with varying effect on different taxpayers.

The honesty of these officials no one doubts. Their zeal is concentrated at all times on collecting a maximum of revenue for the government, which must have it to fight the war. But in a democratic country the citizens should never be subjected, if law can prevent it, to the varying opinions of officials, however sincere. As a fundamental right the citizens, dealing with the Government, must be kept on a basis of equality with the government before the law and this equality has ceased to exist in our income tax system.

◇ ◇ ◇

THERE is, for instance, no adequate system of appeals against the arbitrary decisions of tax officials. The only appeal the taxpayer can make is to the Exchequer Court of Canada, a proceeding so costly that the ordinary citizen cannot possibly afford to undertake it; whereas quick and easy tribunals of appeal exist in Britain and the United States.

Again, 26 years after assessing a citizen for taxes, the Government can reopen the account and, saying it was mistaken in the first place, force him to pay more taxes for years long past. This is not permitted in Britain or the United States. On the other hand, one year after paying his taxes, the taxpayer cannot compel the Government to reopen his account, even if the tax was over-paid in the first place. Indeed, the Government is not actually bound to make a refund of over-paid taxes even within a year. Section 56 of the law merely says the Government "may" make the refund.

Finally, while the Government compels the taxpayer to pay interest on all under-payments of taxes, it pays the citizen no interest on the amounts that he over-pays by mistake. In Britain and the United States interest is paid to the citizen on his over-payments.

◇ ◇ ◇

THE second injustice of our system is its method of taxing the same income twice.

When a company earns a profit the government at once takes forty per cent of this amount under the corporation tax. Thus the profits of all the shareholders have been heavily taxed. But when the remaining profits are distributed to the shareholders he is taxed on them again. The small investor is taxed twice and, worse than this, he is always taxed in the first place as if he were a rich man, at the high rate level on a rich corporation. Britain's peacetime taxation does not permit this injustice. It taxes profits only once.

It is not true, as some people may suspect, that the injustice of our system touches only large investors. Many people of small means have investments in corporations. Many widows depend on the income from such sources.

The third inequity of our system is even less defensible.

When a citizen invests in a government annuity, or in a life insurance company's pension plan, he invests his savings, his capital. Under our law, capital is not taxable. But when the annuity holder gradually withdraws his capital, in the form of pension, this capital is taxed as income. If the citizen had left his money in the bank and drew it out in installments in his age he would not be taxed. Because he has invested in an annuity—often in the Government's own annunity scheme—he is taxed. Only the interest earned by his investment while it is in the hands of the Government or insurance company is income and only this income should be taxed.

◇ ◇ ◇

THE fourth weakness in our system is in its method of collection. Under the strain of war the income tax collecting machinery has bogged down. The overworked and often underpaid officials of the Government simply cannot keep abreast of the huge mass of returns now being filed by taxpayers. The result is that the taxpayer may not know for two years or more whether he has paid all his taxes, whether he owes the Government more (with severe penalties) or whether he has overpaid.

Meanwhile the Government cannot get around to collecting huge amounts due it from companies. In the last war these uncollected company levies piled up to such a total that in the end the Government had to write off something like $100,000,000 as uncollectable. The companies owing this money had disappeared, gone bankrupt, or were unable to pay when the Government got to them. If our present collection method is not simplified and strengthened immediately we shall be in danger of losses on a much larger scale after this war, in which tax rates are heavier. In that case the small taxpayer, the public or Canada, will be the victim.

The people are paying high taxes willingly now and will be ready to pay relatively high taxes after the war. But they will insist that these taxes be devised scientifically, enforced justly and collected efficiently.

An Urgent Reform

Without doubt one of the educational reforms which would meet with universal approbation in the Province would be that which would revise the scale of salaries of the teaching personnel, particularly of the country teachers. Is there a class which better deserves an increase than do our male and female teachers? For some years the commission has agreed to improve their position, profiting from the generous grants of the provincial secretary. The head of the Government does not mean to delay in the good work: he desires that, by a sort of collective agreement, the professors and teachers, male and female, should receive a return in accordance with their profession and their mission. Is it not fair that those who direct the training of the men of tomorrow should be the object of greater consideration?—L'Evenement-Journal, Quebec.

Hint to the Packers

May we suggest to the packing plant operators in Canada that, if they want to help Mr. Coldwell and the C.C.F., they'll pound down livestock prices every time a few too many animals come to market—without, of course, cutting the wholesale ceiling on meats.—Lethbridge Herald.

PACIFIC UMBRELLA —By Rube Goldberg

Old Fashioned Hot Foot

(NEW YORK TIMES)

ALL through the back country and pretty well down into the suburbs the old-fashioned foot-warmers have been hauled out of attics and musty storage closets this Winter. Rubber hot-water bottles have gone the way of rubber bands and automobile tires, but we kept our feet comfortable between the icy sheets, just the same.

There are several kinds of foot-warmers, and Grandmother knew them all, passed along the lore pertaining to them. In her day, there were rather swank ones made of soapstone. Then there were the makeshift kind, which were no more than flatirons. And there were the very prosaic ones which were nothing more than bricks, perferably hard, yellow bricks. The soapstone ones had their own covers, often quilted. The flatirons were usually wrapped in newspapers or towels. And so were the bricks. All, of course, were heated to a proper temperature on the kitchen range before being wrapped and placed in bed, preferably half an hour before bedtime. And all spread their comforting aura of warmth through the sheets and blankets and down into the mattress and, in due time, into the icy feet which sought them out.

That is the basic lore of foot-warmers, and it still holds true. Was there ever a more comforting sensation than to crawl down between those sheets and find that hot brick or flatiron or soapstone? Was there ever a more satisfying odor than the smell of hot newspaper, not quite scorching, which wafted up from the sheets as they were opened for one to crawl in?

Bedsocks are for those who need or like them. Electric pads have their rather pampering virtues—if you can get one. Hot-water bottles are all right—until they spring a leak. But the old-fashioned foot-warmer, soapstone, iron or brick, really made going to bed a pleasure. It still does, by gum!

Izvestia and the Vatican

(NEW YORK TIMES)

OF all the incendiary literary bombs manufactured in Moscow since the Teheran conference and thrown with such light-hearted recklessness into the unity of the Allied nations, none is likely to do greater damage than Izvestia's unjust and intemperate attack upon the Vatican as "pro-Fascist". The palpable insincerity of this document may be judged by one of the accusations it presents. It denounces the Vatican for having kept silent when Italy launched her "stab-in-the-back" attack on France in June, 1940. And where, may we ask, was Izvestia's own protest on that occasion? Where was the protest of the Soviet Government? History records that at the moment when Mussolini stabbed France in the back the Soviet Government was selling war supplies to Hitler.

There is no profit in recalling matters of this kind, or in raking over the old coals of what ought to be bygone disagreements. Izvestia makes it necessary to do so, as the only available means of measuring the good faith of its own attack. Izvestia is the official newspaper of the Soviet Government. It ought to be well enough informed to know that the Vatican, as a temporal power, is a neutral state with which Russia's two great allies, Britain and the United States, have friendly and confident relations. These nations have no doubt where the real sympathy of the Vatican lies in this struggle. They recognize the inescapable neutrality of the Pope's position; but they have had no difficulty in finding in his eloquent declarations clear evidence of his detestation for those who have violated the rights of the little nations, who have committed bestial acts from one end of Europe to the other and who have attempted to elevate the dogma of Totalitarianism to the dignity of a new religion.

Izvestia's attack is damaging to the unity on which victory depends. It is all the more disconcerting because it comes at the very moment when an Allied army stands at the gates of Rome and when an Allied commission, in which Russia is a full partner, must soon accept new responsibilities for salvaging what can be saved in Italy.

Culled From Our Contemporaries

Good Idea

Howard Vincent O'Brien, one of our favorite columnists, writes in the Chicago Daily News that he had purchased a set of the new victory-type, stretchless garters. "Since then I have been trying to find a use for them." Might always use 'em to flog that fellow McCormick. — Ottawa Journal.

We Hope So

Because of the transportation situation, Wendell Willkie has withdrawn his objection to making Chicago the G.O.P. convention city. He probably hopes, however, that the Republican oratory will be loud enough to drown out any strange noises from the Tribune building.—New Yorker.

How It's Made

John D. Rockefeller once got down to his office without a cent in his pocket. Had to borrow carfare home from his secretary. "Be sure to remind me of this transaction," he said. "Oh, that's nothing, Mr. Rockefeller," replied the man. "Nothing!" exclaimed Rockefeller, "Why, a dime's two whole years' interest on a dollar."—From Liberty Magazine.

Issue for Decision

The big issue to be decided at Ottawa is: Shall we be for more and more government in business or for private enterprise with handcuffs taken off? Industry cannot finance these programs unless it is allowed to continue in business, expand and venture into new fields. This needs funds. The small change of savings out of excess profits will not do.—Woodstock Sentinel-Review.

Too Much Paternalism

The Most Rev. Dr. Seager, Metropolitan of Ontario, criticizes the "temptation to look to the government to do everything." That has, indeed, become one of the curses of our times and it is meaning a loss of much of the sturdy independence upon which this Dominion and its institutions were builts. — Brockville Recorder and Times.

Racial Origin

The term "racial origin" as used in the census has a combined biological, cultural and geographical implication. In certain cases all three aspects are fairly clearly defined; in others the classification means little more than geographical origin, being distinct from birthplace classification, however, mainly in that it includes not only immigrants, but also their descendants. Hence the Canadian born, as well as the foreign born, are included in the number of persons of various racial origins.—Quebec Chronicle-Telegraph.

The Hard Fact Remains

All the protest and hot air about General Marshall's statement that the threatened railroad and steel strikes helped the Nazis eluded one very hard fact—that the proposed strikes would have interferred with the war effort. We know, of course, and have said many times, that the basic trouble is an unbalanced wage and price structure. We have been for tying wages and prices together. But it still remains true that you can't balance the price-wage structure by a strike that unbalances the war effort. A lot of liberals think it's "liberal" to jump all over Marshall. We remind them that liberals are responsible citizens or should be.—New York Post.

Hard To Believe How Time Flies

FEBRUARY 10

1914 Proposal is made in property committee that the central portion of the east ward, most of the south ward and the section of the north ward south of Smith street be added to the garbage collection area.

T. C. Stephenson, prominent resident of Omemee is killed in his own flour mill when a grinding plate bursts.

Peterborough's street cars are being equipped with new corrugated steel steps to prevent slipping.

Dr. C. H. Amys suggests in the Board of Health that the Isolation Hospital should be turned over to the Peterborough Health Association.

Peterborough curlers win the Neill-Sheppard trophy by defeating Orillia by 43 shots.

1924 Five more inches of snow fell here today adding to the already over-abundant supply.

Fire Chief Webster of Lakefield leads the Paul Jones at the moccasin dance held in the Lakefield Rink.

Rev. Father Cyril J. Carroll of Young's Point is ordained into the priesthood by Bishop O'Brien at St. Peter's Cathedral.

Police commision decides to postpone discussion on the suggested reduction of the police force until the next meeting.

The Grove senior team of Lakefield defeats a team from Upper Canada College 8 goals to 3.

1934 Peterborough has already had 38 days of sub-zero weather, Walter Peters announces today. It was 24 below during the night.

R. C. Braund for 26 years a member of the Central Relief Board is re-elected chairman of that organization.

Over 600 guests attend the annual at home staged by the Peterborough Normal School.

Eggs, fairly plentiful on the market this morning sold at from 27 to 37 cents a dozen while chickens went at 18 cents a pound.

At the annual father-and-son banquet of St. John's Church troop of Boy Scouts Dr. Murray Fraser makes the announcement of a district scout camp.

A Bible Message

And Jesus departed from thence, and came nigh unto the sea of Galilee; and went up into a mountain, and sat down there. And great multitudes came unto him, having with them those that were lame, blind, dumb, maimed, and many others, and cast them down at Jesus' feet; and he healed them: insomuch that the multitude wondered, when they saw the dumb to speak, the maimed to be whole, the lame to walk, and the blind to see: and they glorified the God of Israel. (Matt. 15: 29-31.)

◆ ◆ ◆

And they bring unto him one that was deaf, and had an impediment in his speech; and they beseech him to put his hand upon him.... And looking up to heaven, he sighed, and saith unto him, Ephphatha, that is, Be opened. And straightway his ears were opened, and the string of his tongue was loosed, and he spake plain.

And he charged them that they should tell no man: but the more he charged them, so much the more a great deal they published it; and were beyond measure astonished, saying, He hath done all things well: he maketh both the deaf to hear, and the dumb to speak. (Mark 7: 32, 34-37.)

Unconsidered Trifles

"Cats, my dear!" said the spinster. "I hate the very sight of them. I had a sweet little canary and some cat got that. I had a perfect parrot, and some cat got that. I had an adorable fiance once, and—oh don't mention cats to me!"

◆ ◆ ◆

A wealthy woman asked an assistant in the wool department of a big shop for instructions on how to make a dog's sweater.

"How big is the dog?" asked the salesgirl. The woman's illustrations were not very successful.

"Maybe you'd better bring him in," suggested the girl.

"Oh, I can't do that," said the woman. "It's to be a surprise for him."

Lincoln's Voice

The number of those who heard Lincoln speak, knew the timbre of his voice so that they would recognize it as his if they heard it reproduced, dwindles year by year. And it may be doubted whether these few can recall it after all these years. It has been said that Lincoln's voice was high-pitched—it is not an uncommon quality in the voices of tall men—but so far as we know it was a voice that carried well.

Almost all of the debates with Douglas were heard in the open air by crowds of people, and a man with a poor voice would have been at a disadvantage. He could not have made the deep impression on his hearers that Lincoln made. It was not what you would call an orator's voice—not the voice of a Webster or a Wendell Phillips or ever an Edward Everett—but, because of the intellectual power back of the phrases, simply uttered in almost a conversational tone, they carried a conviction of the absolute sincerity of the man, his downright earnestness.

The men who reported the debates — Carl Schurz for one had trouble taking him down—"His voice was clear, almost shrill. Every syllable was distinct. But the manner of his delivery was puzzling. He would speak several words with great rapidity, come to the word or phrase he wished to emphasize, and let his voice linger and bear on that, and then he would rush to the end of his sentence like lightning."

It is in the study of the Lincoln-Douglas debates, and the reading of Lincoln's addresses, especially the Cooper Union speech, and of his state papers, that we get the real measure of the man. They remove the distaste we sometimes feel after too liberal doses of the Weemsian trivialities with which the land is surfeited every time Lincoln's birthday rolls round. But the voice is lost to us. The voices of our recent presidents are not only familiar to millions of listeners but, at any rate since McKinley's time they have been preserved on phonograph records so that future generations will be able to hear them, marked by all the graces and imperfections with which they now come to us at frequent intervals by radio broadcast. W. K.

School Pupils Using More Library Books

CAMPBELLFORD, Feb. 10 — (ENS).—An increase in membership and the circulation of more books among public school pupils than ever before were two of the highlights from the report of Librarian Lillian Benor at the annual meeting of the Library Board here on Monday when R. H. Townsend was re-named chairman for the eighteenth time and Rev. H. R. Bryant took his place at the table for the first time.

Miss Benor's report gave a comprehensive review of the library's function during the past year. She disclosed that more people were reading, "even though their rate of reading has been slowed down by the pressure of an organized war effort" and books of fact were preferred to books of fiction.

There were fewer books published last year and in the opinion of Miss Benor there was also a "thinning of the quality." The rise of book prices was reflected in the book fund and in the past year the reading public had suffered "an irretrievable loss" in the death last year of such writers as Woolcott, Phelps, Zweig, Knight, Binyon and Benet. Total circulation for the year was 24,802, or an average of 12 books for each registered borrower or 8.8 per capita,. 19 books per registerde juvenile.

During the year 480 new books were placed on the shelves and these, classified as either adult or juvenile were: Philosophy 2-0; Religion, 3-2; Sociology, 4-32; Science, 1-2; Useful Arts, 9-10; Fine Arts, 1-0; Literature, 14-2; History, 37-2; Travel, 14-9; Biography, 13-1; Fiction, 204-116.

10,196 Volumes.

During the year 199 books were discarded leaving a total of 10,196 volumes in the library. Registration of 110 new members brought the total number to 2,001. Out of town members paid $48 in fees and $93.55 was collected in fines.

Books circulated during the year and classified as either adult or juvenile were: General Works, 718-0; Philosophy, 52-5; Religion, 55-81; Sociology, 86-1,242; Language, 0-1; Science, 39-427; Useful Arts, 110-291; Fine Arts, 74-72; Literature 151-135; History, 449-113; Travel, 281-317; Biography, 321-63; Fiction, 15,095-4,624.

The treasurer's report indicated it had cost approximately $2,100 to keep the library functioning and buy books and periodicals in 1943. Adult books of all types were billed at $462 and boys' and girls' books amounted to $213. This sttaement was also presented by Miss Benor, who has been carrying on the duties of treasurer during the past two years. Mr. E. H. Greig was re-elected secretary of the board.

Made Admiral

LONDON, Feb. 10 (CP)—Vice Admiral Sir Bruce Austin Fraser, commander-in-chief of the Home Fleet, who personally commanded the units which sank the German battleship Scharnhorst off the north cape of Norway Dec. 26, has been promoted to admiral, the admiralty announced last night.

4 TIMES EASIER TO DIGEST THAN PLAIN COD LIVER OIL!

That's why it's so highly recommended

The reason Scott's Emulsion is such a great tonic is that it contains an abundance of vital elements—for adults to help build stamina, improve digestion and fortify the system against colds—children for aid in developing strong bones, sound teeth and sturdy resistance against common winter ills. Emulsified by an exclusive process for easy digestion. Pleasant-tasting, economical too. Buy today. All druggists.

SCOTT'S EMULSION

WINS BATTLE—The canine world was represented at the Tarawa battle by 'Joe,' a cocker spaniel, who bit a Jap dog in the back and forced it to retreat. The action took place after 'Joe' landed on the island under heavy fire with his master, Marine Cpl. L. R. Stansbury, Lake Charles, La.

Officers To Get Clothes Boost

OTTAWA, Feb. 10 — (CP) — Defence Headquarters last night announced an adjustment in the clothing allowance for officers on active service whereby the amount paid an officer for his uniform allowance is increased to $250, considered more commensurate with the cost.

The order, effective as of Jan. 19 last, is not retroactive. The announcement said an amendment to general orders increases the cash allowance from the $150 which those officers on active service before Jan. 19 received to $250, which is to be paid henceforth to incoming officers who are posted to and are serving in a unit of the Canadian (Active) Army.

For those officers called out for duty or placed on active service, but not serving with a unit, the following allowance will be provided: $100 on completion of three months' service, $75 on completion of six months, and $75 on completion of 12 months' service.

The new rates apply as of Jan. 19. Before that date the payments were $50 after three months' service, $50 after six months, and $50 after 12 months.

The same increase applies to nursing sister dietitians, occupational therapists, physiotherapy aids and home sisters appointed to the Canadian Nursing Service, but not to other women who may be granted honorary commissions.

Vatican Protests Army Trespassing

LONDON, Feb. 10 — (CP) — The church will continue to offer charity to everyone, the Vatican radio said last night in commenting on Fascist police raid on historic St. Paul's Cathedral in Rome in which an Italian General and others were seized after seeking sanctuary there.

The Vatican radio declared Monday that by forcing entry into the Basilica, the Fascists had violated the Vatican's exterritorial rights, under which the Basilica is not subject to local or state authority, and asserted that a formal protest was made.

The broadcast last night, again quoting the Vatican newspaper Observatore Romano, mentioned "the hospitality granted to the arrested persons" and emphasized that "charity is for all, and rejectment and banishment are for none . . . This is a point on which the faithful and the priests will never be able to give in."

The Nazi-controlled Rome radio said Monday that 64 persons were arrested in the raid, including Italian officers, Jews, and youths attempting to evade German labor conscription.

Stole From R.C.A.F.

GLACE BAYS, N.S., Feb. 10 (CP) The smashing of a "black market" in R.C.A.F. ration stolen from the nearby airport was reported by the Glace Bay Gazette yesterday, and the station's commanding officer confirmed last night that "thefts have been going on for a year and longer."

WRITE A LETTER TO-DAY!

Buy your Writing Supplies at Zeller's, where prices are moderate.

At **5¢**

- NOTE PADS: 45 sheets of fine quality writing paper, ruled or plain.
- 25 ENVELOPES IN PKG.: white-wove duplex; lined in blue.

At **10¢**

- WRITING PADS, VARIOUS SIZES: 80 sheets of note-size paper; 45 sheets correspondence-size; or 35 sheets letter-size. Fine quality; white.
- MATCHING ENVELOPES: 25 in a package.

29¢

"JUMBO" WRITING PADS: vellum finish. 200 letter-size sheets.

★ ★ ★

GREETING CARDS

5c - 10c - 15c

Birthday, Congratulations, Convalescent, and Sympathy Cards: a grand assortment. Zeller-thrift-priced!

★ ★ ★

Books

Popular Fiction, "Triangle" and "Sun Dial" Series

At **59c**

- Arms and a Girl, Marguerite Mooers Marshall.
- The Album, Mary Roberts Rinehart.
- Don't Wait for Love, Maysie Greig.
- Tarpaper Palace, Linda Larrimore.
- India's Love Lyrics, Laurence Hope.
- Reunion with Murder, Timothy Fuller.
- Cappy Ricks, Peter B. Kyne.
- The Lucky Lawrence, Kathleen Norris.
- The Flaming Jewel, Robert W. Chambers.
- The Dark Horse, B. M. Bowes.
- Harriet, Elizabeth Jenkins.

MADAME CURIE — A biography by Eve Curie **1.39**

BATHROOM SETS **1.69**

Set consists of 16 x 20-in. Mat, and matching Lid-cover. Of heavy tufted cotton in coral, cream, green, wine. Zeller-Thrift-Priced.

APPLIQUE TEA TOWELS **49c**

Size 17 x 25 ins. Of white cotton, with red or blue borders. Zeller-Thrift-Priced.

DAINTY CUSHION COVERS

In satin or homespun — doll up your room with that added touch of colour. Zeller-Thrift-Priced **59c**

A Round-Up Of Timely Values!

ZELLER'S — RETAILERS TO THRIFTY CANADIANS

"Mersey" Dinnerwear

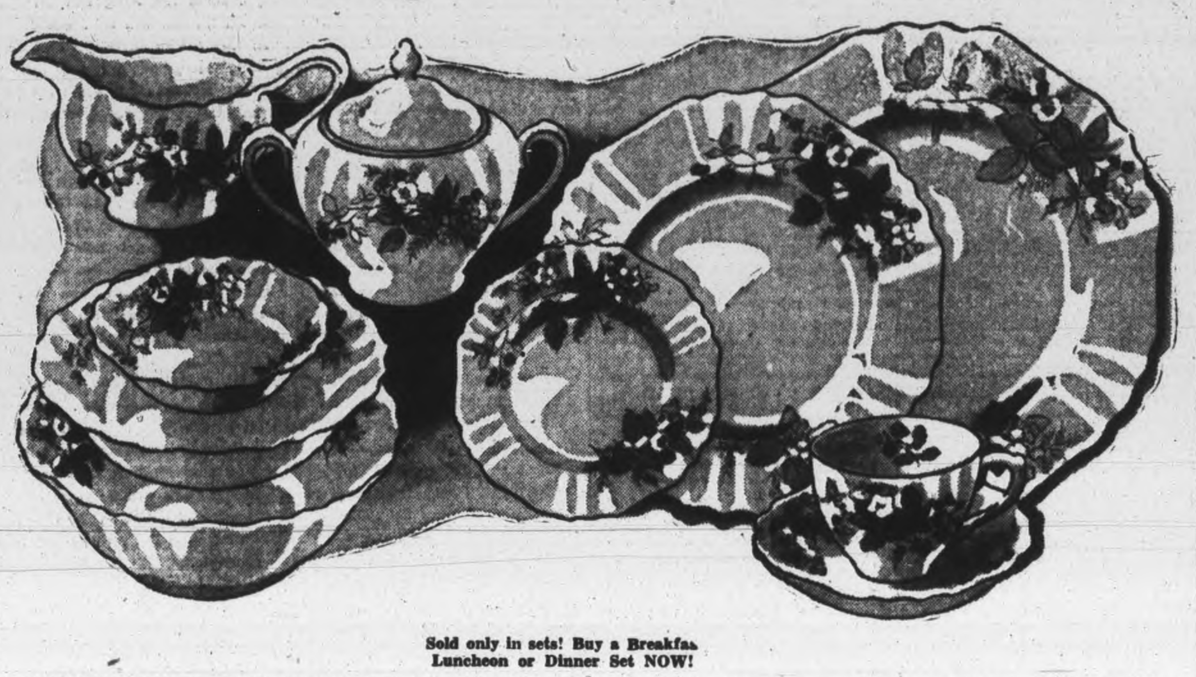

Sold only in sets! Buy a Breakfast Luncheon or Dinner Set NOW!

NOTE THE GRACEFUL LINES and Fluted Panelling which distinguish beautiful "Mersey" Dinnerware! Note the dainty floral and leaf decorations! Available in soft pastel tones, with edges outlined in gold. "Royal Dronfield" and "Cottage" Dinnerware also featured at the following moderate prices:—

32 PIECE SET	52 PIECE SET	67 PIECE SET	95 PIECE SET
5.19 & 5.29	11.19	13.83	17.69

HOUSEHOLD NECESSITIES

EARTHENWARE CASSEROLES—Ovenproof, assorted colors. Two sizes .... **89c** and **98c**

DUTCH OVENS—Handy for that good hot dinner on a cold night. Zeller-Thrift-Priced **98c**

EARTHEN MIXING BOWL SETS—Consisting of five sizes. Price **1.69**

BEAN POTS— Family size— At .... **89c** Individual size. At **29c**

EARTHENWARE PITCHERS—Green or cane. Zeller-Thrift-Priced .... **39c** and **49c**

INDIVIDUAL—OVENPROOF CASSEROLES—Ideal for invalids or the working girl. Each **59c**

GROWING GIRLS' SHOES: Sports Brogues and Walking Shoes. Well-made, of sturdy leather. Black, brown. Sizes 4 to 8. Pair **1.98**

'DEBUTANTE' TOILETRIES

At **12¢**

- COLD CREAM
- VANISHING CREAM
- TISSUE CREAM
- CLEANSING CREAM
- BRILLIANTINE, solidified.
- SKIN BALM, fragrant and soothing.
- LEMON LOTION
- ALMOND LOTION
- WITCH HAZEL LOTION
- GLYCERINE and ROSE WATER
- BRILLIANT HAIR LUSTRE
- WAVE SET
- COCOANUT OIL SHAMPOO
- HAIR OIL
- QUININE HAIR TONIC
- BAY RUM
- FLORIDA WATER
- BATH SALTS
- FACE POWDER: rachel and natural shades.

★ ★ ★

Nail Polishes and Remover

NAIL POLISH

- L'ONGLEX: Natural, Colourless, Victory Red, Red Red, Wild Rose, Commando, Windsor. At **19c**
- CUTEX NAIL POLISH: Cameo, Alert, Cedar Wood, Lollipop, Saddle Brown, Colourless, Natural. At **25c**
- CUTEX POLISH REMOVER: Handy size bottle. At **20c**
- "NU-TONE", "LYNDON" POLISH REMOVERS: Large bottle. At **19c**

BABY'S OWN BATH SETS—Powder, Soap and Oil. Ideal gift **1.10**

Books

39¢

•Fiction •Non-Fiction

- Red Harvest, Dashiell Hammett.
- Murder on Hudson, Jennifer Jones.
- The Egyptian Cross Mystery, Ellery Queen.
- Charlie Chan Carries On, Earl Derr Biggers.
- Ill Met By Moonlight, Leslie Ford.
- Caretaker's Cat, Erle Stanley Gardener.
- Mission to Moscow, Joseph E. Davies.
- Double for Death, Rex Stout.
- The Man from Scotland Yard, David Frome.
- Into the Valley, John Hersey.
- Jeeves, P. G. Wodehouse.

LADIES' SUITS

Printed "Shan-Lins"!

•*Sizes 14 to 20; 38 to 44.* •*Two-Piece Styles.*

THEY'RE AS PRETTY as Spring Flowers, these lovely dresses of Printed "Shan-Lin" (rayon spun fabric), featuring slim little one-piece Frocks and versatile Two-piecers! Each suit is short-sleeved. Some are trimmed with white. Background colours: copen, navy, beige, rust, green, red, tan, rose. Zeller-Thrift-Priced. **3.98**

LADIES' SLIPS *Zeller-Thrift-Priced* **$1.19**

Popular "Twinmist" Slips with double bra-top and twin seams. Tearose; white. Sizes 34 to 42.

RAYON PANTIES *Zeller-Thrift-Priced* **45¢**

Knee-cuff Panties, in small, medium and large sizes. Tearose; white. Splendid quality.

COLLAR-&-CUFF SETS:

Your choice of snowy-white bengaline, embroidered organdy, lace. A variety of pretty styles. Zeller-Thrift-Priced **25c**

RIGHT FOR "RIGHT NOW!"

For Now Through Spring

- SMART HATS: of "Petersham" (rayon bengaline fabric), in black, brown, navy. Some trimmed with straw. Lovely! And inexpensive! **1.98**
- BAGS—SPRING STYLES! Pigtex Leather Bags! Bengalines! Novelty Keratols! Black, brown, navy, red. Splendid value at ... **3.57**
- GLOVES: English Duplex fabric! Black, brown, navy, natural, white, stitched with contrasting colour. Sizes 6 to 8. Pair ... **1.00**

Children's Wear—Zeller-Thrift-Priced!

Warm Nightgowns •*Infant's size; Long-Sleeved* **29¢**

Of white flannelette trimmed with rayon shell-stitch in pink and blue. Full back opening. Zeller-Thrift-Priced!

Waterproof Panties •*White. Zeller-Thrift-Priced* **49¢**

Infants' sizes: small, medium and large. With adjustable waistline. Splendid quality; inexpensive.

DAINTY DRESSES •*Chiffons! Crepes! Cottons!* **$1.00**

Sizes 1, 2, 3. Colours: white, powder, pink. Trimmed with lace and embroidery. Zeller-Thrift-Priced!

Waterproof Crib Sheets •*White; 24 by 36 ins.* **98¢**

White! A "must" for every nursery. Splendid value at Zeller's Thrift Price!

STURDY OVERALLS •*Sizes 2, 4, 6; Covercloth Drill* **69¢**

With bib top and handy pocket. Grand little garments for the little ones to romp in. Zeller-Thrift-Priced.

BARGAINS IN MEN'S WEAR

MEN'S WORK SHIRTS—In khaki, one pocket, full cut. Zeller-Thrift-priced **1.09**

MEN'S BROADCLOTH PYJAMAS—Assorted colors, draw string waist. Sizes 38 to 44. Price **1.79**

MEN'S SHIRT AND DRAWERS—30 per cent wool, first quality. Sizes 34 to 42. Zeller-Thrift-Pricd. Each **1.83**

CREAMED RIBBED COMBINATIONS—Short sleeve, ankle length. Sizes 36 to 42 .... **1.00**

ZELLER'S LIMITED: Retailers to Thrifty Canadians

Boxing Moguls Announce Judging Results

By TED MEIER
Associated Press Sport Writer

NEW YORK, Feb. 10—(AP)—The New York State Athletic Commission has started a boxing innovation that soon may become a universal practice—that of announcing from the ring how each judge voted.

The idea was tried out last night in Madison Square Garden at the Tippy Larkin-Lulu Costantino 10-rounder which Larkin, a 13-5 favorite, won easily.

It was the general opinion among ringsiders that the announcement was a good thing. Several pointed out that each official, knowing his vote would be publicily announced from the ring, would tend to be extra careful. Some doubtful persons asserted that the public announcement of the votes after a very close fight, for instance, might bring verbal abuse against the officials.

Gen. John Phelan, chairman of the commission, and promoter Mike Jacobs asserted the practice would be followed at future garden bouts.

As for the fight itself, it was one-sided with Larkin entertaining the crowd of 11,535 (gross gate $31,914) by using Costantino as an animated punching bag. Judge Joe Angello gave Costantino only one round and Judge Sam Robinson gave him two. Referee Arthur Susskind (Young Otto) gave Larkin nine and called one even.

Larkin forfeited a $1,000 bond by failing to make 137 pounds for the bout.

Guarantee Prices

TORONTO, Dec. 10 (CP)—Delegates to the closing Roman Catholic round table conference of the Bishops' committee for social questions decided that government-guaranteed farm prices should continue after the war, it was learned here yesterday.

Worker Killed

MONTREAL, Feb. 10 (CP)—Joseph Dallaire of Arvida, Que., died in hospital there last night a few hours after Aluminum Company of Canada officials announced that eight persons were injured when an explosion destroyed a portion of the company's aluminum plant at Arvida.

ORANGES COMING

LONDON, —(CP)—Col. J. J. Llewellin, Minister of Food, said here recently that between January and April of next year everybody in Britain will get at least one pound of oranges from Spain and Palestine.

FOR GOOD-LOOKING SHAVES YOU CAN'T MATCH BLUE GILLETTE BLADES

DON DUNPHY
—Ace Reporter on Gillette's "Cavalcade of Sports"—says:

"TO produce a razor blade that delivers a good-looking shave every-time, steel must be hardened *exactly right*. That's why Gillette owns and operates one of the few Vickers Hardness Testers in North America. It's used daily to make certain steel in Blue Gillette Blades is correctly tempered to take and hold the sharpest edges ever honed—and give you the world's smoothest shaves."

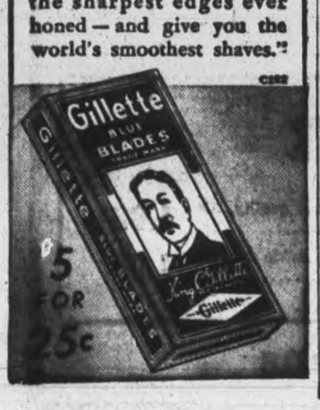

PROOF ENOUGH — Only 10 pounds over his fighting weight, Comdr. Gene Tunney, former heavy king, is his own best advertisement for the U.S. Navy's physical fitness program which he heads.

Minister Would Protect Fish

TORONTO, Feb. 10—Visualizing Ontario as the playground of North America, Game and Fisheries Minister G. H. Dunbar last night warned commercial fishermen throughout the Province that his department would take a "firm stand with regard to issuance of more commercial licenses.

"What we want to do, when tourists come into our country," he said, "is sell our fish for $25, $50 and $75 per pound. We appreciate what the tourist trade has meant and will mean in the future," he told the Ontario Anglers and Hunters' Federation. "It is our intention to build up the Game and Fisheries Department until it is second to none in North America.

"This will mean we have to spend money. I am not a spendthrift, but I do believe in spending money for adequate returns," he declared. "Foreign licenses, in 1939, brought $600,000 into our revenues, but we don't want to stop at that but would rather have it $6,000,000. Every fishing license we sell means the tourist leaves $200, $300 or $500 in this Province, and we are going to make it the playground of North America if I have anything to say about it."

He appealed to members of the federation to bring their problems before the Government and said: "We want to give you the best government this Province has ever had, regardless of politics."

The Mary Pickford Trophy was presented by Mr. Dunbar to the Hamilton Angling and Hunting Association for meritorious conservation service.

Hornets Upset Hershey Bears

By The Canadian Press.

Hershey Bears—former American Hockey League leaders—lacked all their skill and speed they showed earlier in the season when they bowed to the lowly Pittsburg Hornets 3-1 last night.

It was only the ninth victory for Hornets in 40 starts this season. They have tied six other encounters. While it was only the 11th loss for Hershey, it was the second defeat in as many nights. Tuesday they were defeated 5-4 by Cleveland Barons.

Last night Pittsburg's Bob Gracie made his 100th goal in five years of playing.

Peggy O'Neill opened the scoring by giving Bears a 1-0 lead in the second period. Late in the period, however, Lloyd Roubell tied the score and in the third frame Wendell Jamieson put Hornets ahead. Gracie's tally clinched the game late in the period.

War Helps Fairs

TORONTO, Feb. 10—(CP).—Dr. G. I. Christie, president of the Ontario Agricultural College at Guelph, said in an address here yesterday before the annual meeting of the Ontario Association of Class "B" Fairs and Exhibitions that wartime cancellation of the mammoth exhibitions had brought "marvellous" improvement to smaller fairs by restoring them to their original purpose of encouraging betterment of farm produce and livestock.

STILL A GOOD SELECTION OF
OVERCOATS
For Men and Youths
NAVY, TWEEDS, GREY
From
14.95
Black's
GEORGE AT KING

Ray Best's Rink Captures C.P. Silver Cup

(By HERB MARTIN)

If it had not been for B. Kennedy's Bobcaygeon rink taken fourth prize, the Peterborough curlers would have made a grand slam in yesterday's annual bonspiel for the Canada Packer's Trophy. So completely did the local curlers dominate the play that four of the fine prizes stayed home.

It was for Ray Best, the veteran campaigner of our club to have the honor of skipping the winning rink. His rink played consistently all day and they breezed home a nice winner with three wins 36 + 12 points. Mr. Cruthers, Peterborough came second with 3 wins, 36 points, G. Braund, Peterborough then with 34 + 10 points and B. Kennedy, Bobcaygeon, fourth with 3 wins 29 + 3 points. E. Thomas also from Peterborough was high with two wins and therefore he qualified for the fifth prize.

Finished at 11:30

Play commenced around 9:30 a.m. and continued throughout the day until 11:30 in the evening. It was a real day for curling, and the bonspiel went off without a hitch. The spectators were treated to some real high class curling with probably the Kennedy-Diesbourg and the Braund-Sproule games attracting most attention.

The visitors were loud in their praise for the hospitality shown by the local curlers and particularly to the ladies, who under the chairmanship of Mrs. J. Dunkerly did a grand job of looking after the "inner man". Mrs. Dunkerly and her committee certainly went all out to do their share in helping to make the bonspiel a success.

Tonight and tomorrow night we continue our schedule with double-headers.

Winning Rinks

1st—Peterborough: W. A. Graham, M. Wells, J. W. Richmond, R. P. Best, skip. Canada Packer's Trophy and each a blanket.

2nd—Peterborough: J. Hall, C. Crowe, G. Putnam, M. Cruthers, skip. Each a sweater coat.

3rd—Peterborough: V. Selkirk, A. Boorne, J. Sinclair, G. Braund, skip. Each a set of Pyrex.

4th—Bobcaygeon: A. Bottum, L. Cunningham, Dr. Scott, B. Kennedy, skip. Each a Pyrex Percolator.

5th—Peterborough: R. E. Akers, R. Carter, E. Williams, J. E. Thomas, skip. Each a thermos bottle.

Round 1 Continued

Cobourg		Peterborough	
W. Potts	8	W. Harvey	5
Lakefield		Peterborough	
B. Dench	4	G. Braund	14
Cannington		Peterborough	
Livingstone	4	F. Green	11
Campbellford		Peterborough	
C. Palliser	5	C. Lawrence	13
Cobourg		Peterborough	
H. Sproule	21	B. Chesler	2
Campbellford		Peterborough	
P. Kelly	4	E. Thomas	15
Lakefield		Peterborough	
D. Charlton	3	M. Cruthers	12

Round 2

J. Gay	9	S. Lowe	6
R. Best	14	M. Chenhall	6
W. West	7	J. Welsh	11
G. Green	7	F. Smith	11
K. Griffin	11	Dr. McKee	5
B. Kennedy	15	E. Brown	3
N. Hamley	9	A. Diesbourg	12
D. Charlton	5	B. Chesler	7
B. Dench	12	P. Kelly	4
E. Thomas	10	H. Sproule	15
G. Braund	15	C. Lawrence	8
W. Livingstone	11	W. Harvey	8
F. Green	7	M. Cruthers	12
W. Potts	12	C. Palliser	6

Round 3

J. Gay	13	E. Brown	5
R. Best	14	F. Smith	3
M. West	10	N. Hamley	5
G. Green	8	J. Welsh	10
B. Kennedy	7	A. Diesbourg	6
M. Chenhall	5	K. Griffin	9
S. Lowe	12	Dr. McKee	7
W. Potts	6	M. Cruthers	12
W. Harvey	10	C. Palliser	5
E. Thomas	9	C. Lawrence	7
W. Livingston	8	B. Chesler	15
P. Kelly	8	D. Charlton	7
G. Braund	10	H. Sproule	5
F. Green	7	B. Dench	7

AT CURLING MEET — Jim Stewart, member of Hartford, Conn., curling team, plies his broom in the Allen Memorial Medal play in Utica, N.Y., during the Grand National Curling Club competition.

SPORTS-Day by Day

By FRED D. CRAIG

King George School team who have led the Public School League from the opening the season have wound up their regular schedule undefeated. The Ashburnham youngsters completed their games Tuesday night by defeating their closest rivals, the King Edward team 7 goals to 3 in a game played at Sacred Heart Rink but they had a tough battle over most of the route before they finally opened up a margin in the final twenty minutes to make their win decisive. A big crowd witnessed the struggle and it was pronounced the best school game of the current season. Although beaten by the classy leaders the King Edward team did not succumb without making a real bid for the win that would have earned them a place in the playoffs. In fact it was anybody's ball game until the final period when the strong King George outfit finally asserted their superiority and won going away. The ice was fast and the two teams moved at top speed and made it an exciting argument, with plenty of good hockey dished out.

* * * * * *

Much to the surprise of the ultimate winners the King Edward team opened the scoring and they held the King George squad off the scoring for a considerable portion of the first period. Finally however the Ashburnham youngsters got their attack organized and fired two goals in succession to lead at the end of the first stanza 2 to 1. But the King Edward team was not through yet. They came back in the second period with a goal that again tied up the game at 2-2. However, sparked by Jeff Stock their smooth-working centre the King George team forged ahead again until the end of the middle session found them in front by only a solitary goal. They led 4 to 3 at that stage. Then the gallant losers began to fade a bit in the final canto and the King George team came on to score three goals without a reply. The win gives the winners undisputed possession of first place and puts them into the playoffs. Which team will be their opponents in the final round is still a matter of doubt as the identity of the second place team will depend upon the result of Saturday's games which complete the schedule.

* * * * * *

Cage Playoffs Are Here

It is the playoff stage with the Ladies' Basketball League and the first games in the final round to decide the senior and intermediate championships will be staged tomorrow night at the Y.W.C.A. gym. The three teams in the running for senior honors are the Transports who finished in first place, without a loss this season, and have been given a bye into the finals, the St. John's team who wound up in the second slot and the third-place C.G.E. Generals. The Saints and Generals will tangle in a best two-of-three semi-final series to decide which outfit will meet Transports for the title. The first game between the two rivals will be staged in the opening game on the double bill tomorrow night, starting at 7.45 o'clock and it should be a honey. St. John's defeated Generals twice in the regular schedule but had a battle on their hands on both occasions and the playoff tussle between the two should be even more exciting. In the other bracket for the intermediate trophy Y Cadets and Normal School will open a best three-of-five series tomorrow night, clashing in the second game of the double-header and starting at 8.45 o'clock. They are very evenly matched and the series between them should provide plenty of interest.

* * * * * *

Wrestling promoter Frank Tunney is co-operating with the Peterborough branch of the Food Industry in the War Saving Certificate campaign and next week's show at the Brock Street Arena will be under the patrnoage of the local committee. Thanks to the assistance of the wrestling moguls every patron of next Tuesday's show will receive a refund in the shape of a War Saving Stamp and it is expected that this arrangement will bring many folk to the arena who have never seen a modern wrestling match. Promoter Tunney is making sure that they will see something worth while for he has booked as the star attraction a main bout between Whipper Billy Watson, popular British Empire champion and the sensational blond bomber from the Pacific Coast Vic Holbrook who beat Dick Hogan here Tuesday night. Holbrook, lately discharged from the United States Rangers and before that a football player with the University of Southern California and a swimming star is six feet five inches in height, weighs 250 pounds and moves around like a cat. He and Watson will meet for the first time Tuesday night and it should prove one of the most thrilling exhibitions ever seen here for both men have plenty of wrestling class. The duel between Watson's unconscious commando weapon and Holbrook's equally effective abdominal stretch should be something for wrestling fans to remember.

* * * * * *

Some Good Advice

Some of the best suggestions as to making selections for Hockey's Hall of Fame have been made by the veteran Montrealer, William Northey. Here is what Bill Walshe has to say about that in his Whig-Standard sport column: William Northey of Montreal, who still takes an active interest in the direction of hockey, has seen most of the major games, amateur or pro, for the last 50 years. He convinced Sir Montague Allan to turn the trophy over to the C.A.H.A. 36 years ago when the Eastern League turned profession and with the trophy went about $20,000 in cash which the C.A.H.A. has since multiplied. He told O'Brien that there is no way of judging old-timers by modern standards and cited for an example Mike Grant who was a sensational star around 1900. He gave a warning not to make territorial selections, so many for the east and so many for the west, as he said he feared the "purpose of the Hall of Fame to perpetuate great players would be ignored for the sake of politics." Northey's suggestion is to "appoint a few old-timers who were actively interested in the pre-1905 period and try to get them to agree honestly and unanimously on some truly greats of that era. Make them solely responsible. Then appoint a few younger veterans to consider the 1905-15 period. From that time on the chore will be much easier because records became comparatively complete from that time on. That will provide a solid basis but it will be essential that the Hall of Fame be kept ultra-select."

* * * * * *

The sudden death of Robert A. Elliott of Deloro will be a shock to baseball men in Peterborough who remember the services to the game rendered by the general manager of the Deloro Mining and Smelting Company. Due to his great interest in baseball the small mining village became one of the strongholds of the diamond pastime in Ontario, not only in intermediate ball but afterward in the senior division for the Deloro club played for several seasons in the Central Ontario League and the Petes always enjoyed their trips to the home of the Elliott outfit. Mr. Elliott's keenness and his executive ability soon attracted attention in the governing body of baseball in Ontario and he was elected first as a member of the executive and later climbed to the position of president of the Ontario Baseball Amateur Association. He was an enthusiastic, fair-minded baseball leader, genial, friendly and popular; incidentally he always had a warm spot in his heart for Peterborough and for Jake Solomon, Max Swanston and others connected with baseball in this city.

* * * * * *

Sporting Chili Con Carne: They may have counted Bill Cowley out of the scoring race too soon....The ace Bruin centre returns to the game Sunday and if his injured shoulder has full recovered he is liable to start piling up the points again....There are ten wrestlers on the bill in Toronto tonight and seven of them have been seen in action here lately....The Philadelphia Phillies have lost the services of Pitcher Bill Lee, bought by them from Indianapolis at the close of last season....The American Association star has been drafted by Uncle Sam's army....Pick Hines' Navy outfit only had ten men in uniform last night but the Tars fought so hard against St. Catharines that the Saints had to go overtime to beat them 6 to 4.

Anglers Seeking Committee To Study Game

TORONTO, Feb. 10—Representing angling and hunting organizations in all parts of the Province, the Ontario Hunters and Anglers' Federation yesterday passed a recommendation asking the Department of Game and Fisheries to co-operate in establishment of a government committee for "reference on questions of the most useful administration of natural resources."

The organization suggested that with respect to fisheries the committee be requested to give "special consideration to biological studies bearing on the best use which may be made of hatcheries, hatchery stock and other activities for increasing the production of game fish, game birds and mammals, and that is stress in particular a postwar program which will be most effective in bringing about this desired result."

The committee would also be urged to pay particular attention to effective enforcement of the law and regulations over camp owners, guides, boat liveries. Several resolutions urged the Government to devote additional revenue from the Game and Fisheries Department to restocking and surveying angling possibilities.

The resolutions committee reported that recommendations pertaining to a size limit for perch, and classification of pike as non-game fish "are not in the general interests of the Province as a whole."

More than 33 million acres of agricultural land in the United States will be producing most efficiently when it is deliberately set to the task of producing wildfire, Dr. Hugh H. Bennett, chief of the United States Soil Conservation Service and one of the continent's outstanding authorities on soil, told the association.

The land, he said, was unsuitable for conservation, grazing or forestry, as determined by a conservation needs survey recently completed in the United States. Ordinarily, the land so classified is either extremely rough, sandy, wet or arid. Increasingly it is being regarded as "wild-life land," he declared.

Kinsmen Ice Carnival

COBOURG, Feb. 10 (ENS)—Postponed two weeks ago because of poor ice, the Kinsmen Ice Carnival will be held on Friday night of this week and indications are that the ice will be good. Oshawa and Belleville skating clubs will put on a demonstration of fancy skating, after which prizes will be given for the best costumes in the fancy dress carnival that will follow. Proceeds are for the Kinsmen Milk-for-Britain Fund.

ON LEAVE — Lieut. Bud Marquardt, a former Winnipeg Blue Bomber and one of Canada's outstanding rugby players, is with the U.S. army ski troops in Colorado where they have been training in up to 10 feet of snow. Just now Bud is in Winnipeg on a ten-day leave.

THE MASTER - - - By Jack Sords

The Sports Round-Up

By HUGH FULLERTON, Jr.
Associated Press Sports Writer

NEW YORK, Feb. 10—(AP)—One of the United States Navy's well-informed scuttle-butts produces the report that nine baseball players are being transferred from the Norfolk Naval Training station, Treasure Island near San Francisco and that Great Lakes may feel the pinch next...Norfolk hasn't confirmed it, but it may be signincant that a manpower survey was made there last week with the idea of "streamlining" shore personnel.. the American League Red Book, which will be out in about a week, will contain official attendance figures for the first time.

Wonder if it hasn't a record of some sort when Johnny Akoczy, 16-year-old-Detroit high school basketballer, tossed in 54 points in about 27 minutes last week?

A Jinx Methinks

In the course of playing hockey games at Detroit since Christmas, 1942, the New York Rangers have suffered the following serious injuries: Phil Watson, broken finger; Gord Davidson, bad facial cut; Alf Pike, shoulder separation; Jimmy Franks, fractured wrist; Grant Warwick, fractured skull; Ab DeMarco, two broken toes; and Ken McCauley, bruises and lacerations...but what really makes the Rangers mad is the way the Red Wings "poured it on" for scores of 15-0 and 12-2 on their last two visits.

New Glueing Process

OTTAWA, Feb. 10 (CP) A National Research Council spokesman said last night that "certain patents" have been taken out by the Dominion Government on a new glueing process which is expected to have a considerable effect upon the construction of houses.

Heads Liberal Federation

OTTAWA, Feb. 10 — (CP) — Appointment of Allan G. McLean, former Controller and Secretary of the National Film Board, as National Director of the National Liberal Federation was announced to-day by Senator W. McL. Robertson, Federation president.

Men, 30, 40, 50!
Want Normal Pep, Vim, Vigor?
Try Ostrex Tonic Tablets. Contains tonics, stimulants, iron, vitamin B, calcium, phosphorus; aids to normal pep, vim, vigor, vitality after 30, 40, or 50. Introductory size only 35c. If not delighted with results of first package, maker refunds low price. At all druggists. Start taking Ostrex Tablets today.

THERE'S NO OTHER TOBACCO JUST LIKE—
OLD CHUM
The Tobacco of Quality
CUT COARSE FOR PIPE · CUT FINE FOR ROLLING YOUR OWN

What a Prompt Return of Empty Bottles Means to Us.

- A normal turnover enables a brewer to re-use small standard domestic beer bottles 8 times a year.
- A carton containing 24 small bottles, remaining in a residence for three months, means a loss to a brewer of 2 x 24, or 48 small bottles and, in 12 months' time, a loss of 8 x 24, or 192 bottles.
- It is difficult to secure new bottles to replace those which consumers do not return promptly.
- Our pick-up system for recovering empties is restricted. Please help us maintain a steady volume of return by taking your empties in the original container, to the nearest Brewers' Retail Store.

BREWING INDUSTRY (ONTARIO)

Canadian Sport Snapshots

By CHARLES EDWARDS
Canadian Press Staff Writer

TORONTO, Feb. 10 — (CP). — Herb Cain's 30 goals for Boston this season haven't raised much excitement, but the fact is 32-year-old Herb is the first Boston player to turn the trick since Cooney Weiland potted 43 in 1929-30. Surveying the complete National Hockey League field, only three players have shot 30 or more goals in a season since Charlie Conacher scored 36 for Toronto in 1934-35. The three recent 30-goal men were Doug Bentley of Chicago and Joe Benoit of Canadiens last season, and Lynn Patrick of Rangers the previous year....The scoring statistics show better distribution of scoring power is one reason Canadiens lead the league by such a wide margin. Nine Canadiens have scored 10 or more goals compared to Detroit's seven, Toronto and Boston's six, and Chicago and New York's five.

Records:

Information obtained by Jim Coleman of the Toronto Globe and Mail shows at least two professional hockey players scored nine goals in a single game—Newsy Lalonde in 1910 for Renfrew Millionaires against Cobalt, and Tommy Smith in 1914 for Quebec Bulldogs against Montreal Wanderers.

Across Canada:

North America's peculiar style of wrestling caused a small riot in Vancouver when British sailors at a wrestling show thought there was dirty work afoot and invaded the ring. Vancouver Boxing and Wrestling Commission then suspended promotions by Lew White until White can satisfy the Commission his shows will produce no similar disturbances in future.....Crowd records of the Toronto Hockey League were smashed again last Saturday when 4,671 fans jammed Varsity Arena......Sudbury Frood Tigers expect to cut a figure in Allan Cup play-offs. They held Toronto's strong Navy team to a 4-4 tie in an exhibition game at North Bay....Tigers have familiar names — Dewey, Hastie, Singbush, Webster, Vaillancourt.

Incidentally:

Jack Ingoldsby, Toronto Leafs' 19-year-old winger, has joined the Army and Coach Hap Day fears the club will be short-handed on road trips until Mel Hill's broken ankle mends. Jackie McLean and Tommy O'Neill are unable to leave their university studies for out-of-town games. The cast is off Hill's leg now......Vince Lunny of the Montreal Standard has a piece in Esquire magazine knocking the N.H.L. play-off system designed to get "as much money from the customers as possible." Vince says it is virtually impossible for the best team to survive the long series.

OLIVE ROME
Voice, Mezzo Contralto.
Former pupil of G. Lambert, Toronto
PHONE 5261

Valentine Gifts
Heart Lockets of gold and plastics with matching bracelets and earrings.
1.50 UP
BERT AUSTIN
JEWELER
196 Charlotte St. Phone 5451

LISTEN TO CHEX
"The House Of Peter MacGregor"
10:30 TO 10:45 A.M.
Mon., Wed.; Fri.
KINGAN HARDWARE

5 BIG FEATURES
including
WOODHOUSE & HAWKINS
"NAZI GUNS and NAZI NERVES"
with LORNE GREEN, narrator
GOLDEN CREST CHOIR
"CONFESSIONS OF AN AIR LINE HOSTESS"
Borden's
CANADIAN CAVALCADE
Presented by THE BORDEN COMPANY LTD.

COMING
One Night Only
Friday, February 11th
JACK EVANS
AND HIS FAMOUS BAND
From Toronto's "Sea Breeze"
•VOCALS—FRANKIE EGAN
Admission: 75c Person
Summer Gardens
Comfortably Heated

St. Kitts Victors In Overtime Tilt

By The Canadian Press

For the second time this week, Toronto Navy forced a senior O.H.A. fixture into overtime last night but could not win out against the Saints at St. Catharines as on the previous occasion at Hamilton. The 6-4 verdict pushed the St. Catharines' crew farther out in front in the three-man race, five points to the good against Majors.

The Saints held a 2-1 advantage in the initial frame; No score flavored the second stanza but the Gobs rallied to tie it up 3-all before full time. Four of the game's 10 goals were notched in the extra session, St. Catharines getting three of them. The Majors now take on the Saints at Hamilton Friday night and the over-worked Sailors can enjoy a respite until Monday.

The scoring pathfinder for the winners was Red Reynolds who stood out with three counters, the balance being distributed among Blink Bellinger, Paul Mundrick and Fritz. Navy's tallies were split among Joe Klukey, Buz Benson and Livingstone.

HERE AND THERE IN SPORTS

By The Canadian Press

Survivor of the day when Jack Dempsey, the late Charlie Paddock, Babe Ruth and Bobby Jones were monarchs in their respective sportc, Bill Tilden, now 51, continues to show agility in tennis at Los Angeles, demonstrating an amazing endurance in a strenuous sport in which he was engaged since he was seven years of age. In an interview yesterday, Big Bill declared, "There's going to be a tremendous sports revival after the war," adding the prediction there would be great collaboration between the Americas in greater athletic competitions.

Tilden, who dominated both amateur and pro tennis for many years, captured the U.S. singles title seven times in succession and won the U. S. doubles five times with three different partners.

Following a free-for-all fight during a game at Niagara Falls with a St. Catharines juvenile team, President Cliff MacGillivray of the minor hockey loop at the Falls yesterday notified the Ontario Juvenile Hockey Association the bantam, midget and juvenile clubs of the Cataract city were defaulting remaining games with St. Catharines teams.

The Kentucky Derby candidate, Director J. E., for whom Ella K. Bryson rejected a $75,000 bid, was only able to finish third in a four-horse race at Hialeah Park yesterday. Mettlesome, the winner, paid $4.50 for $2. Adulator was second.

Pitcher Bill Lee of the Philadelphia Phillies yesterday was re-classified 1-A in the army draft while word was received by the National League club officials Outfielder Jesse Pike had been inducted into the Navy. Lee is married and has a daughter.

Secretary of the New York Racing Commission since it was formed in 1934, John F. Shevlin resigned yesterday to become general manager of Jamaica and Aqueduct race tracks, New York.

Rejected.

Pitcher Emil (Dutch) Leonard of the Washington Senators returned to his Auburn, Ill., home yesterday after being rejected for the U.S. army at Chicago because of an old ankle injury. He will be available for the American League team this season.

The entry list of 128 rinks for the Ontario bonspiel, which opens Monday in Toronto, was reported last night to include 10 of the 12 finalists in the six trophy competitions one year ago. Among them are Don Best's rink from Kirkland Lake, Royal York trophy winner, and the Detroit rink of D. C. Fisk, defender of the Waterloo silverware.

At the annual meeting in New York last night of the North American Yacht Racing Union, Clinton H. Crane of New York was the choice for president and Thomas K. Wade of Toronto, was returned first vice-president. The Union has a membership of 290 clubs in Canada and the United States.

HOCKEY

NATIONAL LEAGUE

	W	L	T	F	A	Pts
Canadiens	24	4	6	151	74	54
Detroit	17	13	5	146	121	39
Toronto	17	17	3	157	136	37
Chicago	16	17	2	128	141	34
Boston	15	17	4	160	173	34
Rangers	6	27	2	118	215	14

Future Games

Thursday — Detroit at Rangers; Boston at Chicago.

Saturday—Canadiens at Toronto.

Sunday—Toronto at Rangers; Detroit at Boston; Canadiens at Chicago.

AMERICAN LEAGUE

Eastern Division

	W	L	T	F	A	Pts
Hershey	23	11	5	133	94	51
Buffalo	17	14	10	114	109	44
Providence	8	28	4	88	154	20

Western Division

	W	L	T	F	A	Pts
Cleveland	27	7	5	165	111	59
Indianapolis	14	14	12	109	108	40
Pittsburgh	9	25	6	98	131	24

Wednesday's Result

Pittsburgh 3, Hershey 1

O.H.A. SENIOR

	W	L	T	F	A	Pts
St. Cath.	23	8	0	134	122	46
Hamilton	20	9	1	126	82	41
Navy	14	18	0	103	161	28

Wednesday's Result

xSt. Catharines 6, Navy 4

x—Overtime.

O.H.A. JUNIOR

Group 1

	W	L	T	F	A	Pts
Oshawa	19	2	0	164	50	38
St. Mike's	17	4	0	138	62	34
Hamilton	10	10	1	90	102	21
Marlboros	8	12	0	61	98	16
Y. Rangers	1	21	0	44	132	2

Group 2

	W	L	T	F	A	Pts
St. Cath'ines	12	6	2	106	92	26
Galt	12	9	0	100	75	24
Pt. Colborne	10	11	0	97	104	20
Stratford	6	12	2	79	127	14
Brantford	6	11	1	64	101	13

QUEBEC SENIOR LEAGUE

Quebec 15, University of Mont. 2

EDMONTON JUNIOR

Navy 4, Canadians 2

SOUTH SASKATCH'WAN JUNIOR

Moose Jaw Canucks 6, Regina Abbots 2.

Pilots Barons

WILKES-BARRE, Pa. — (AP). — Jack Sanford, formerly of the Pony League, has been appointed playing manager of the Wilkes-Barre Barons of the Eastern League, succeeding Tony Lazzeri, who was one-time manager of the Toronto International baseball team.

Hollywood and HERE

By HYE BOSSIN

The wild things that used to happen on the screens of theatres are becoming a reality in the theatre itself.

In Detroit a theatre manager was robbed of the receipts and murdered. Before he died he gave a description of the murderer, saying that he was an average looking man with a scar. While hunting the murderer police picked up a young Chinese for having a gun, a violation of his parole.

The Chinese confessed the robbery and killing. He had studied theatre makeup and was able to change the slant of his eyes and his complexion. He had painted the scar to add to the confusion.

And in Shea's, Toronto, last week a thief cut two large oil paintings out of their frames in the foyer and walked out with them.

How many times have you seen that on the screen?

• • •

Who do you think is England's favorite movie star? No, not English-born Bob Hope but Alan Ladd. A group of British publications have just awarded him a gold medal which can't be struck off until the war is over.

• • •

The leading father-and-son pair in the theatre profession are the Nugents, J. C. and Elliott. Each is an actor, writer and director and both have done fine film work. At the moment J. C. Nugent is taking it easy and son Elliott is on Broadway sharing the lead with Margaret Sullavan in the smash hit, "Voice of the Turtle."

While in Hollywood J. C. was acting in a film being directed by Elliott. There was a scene in which the senior Nugent played a drunk who fell downstairs. A director who doesn't like the way a scene is played orders it done again and again. Then he orders the "take" he thinks best — often the very last one — to be developed and the film of the others discarded.

Every time J. C. fell down the stairs he acquired a new bruise. And son Elliott took the scene over six times.

"Okay," he yelled to the camera crew, "we'll use the first 'take'!"

I'll bet the elder Nugent wished that Elliott was small enough to whip. Some joke.

• • •

Here is the tale of a haunted seaman, Jack Scott of Orillia and the Merchant Marine.

In Toronto Jack dropped in to see a Hopalong Cassidy movie. His next stop was Prescott, Ontario, where he saw Hopalong again. In Ogdensburg, New York, Cassidy was still holding the fort. In Montreal he had a few hours to spare and it was Hoppy or nothing. A seaman must stay close to his ship.

Next we find him in Halifax for a few hours but the nearest theatre was playing Hopalong, whom Scott hated by this time. He dashed across the bay to Yarmouth — but Hoppy was there ahead of him. He rushed back to another Halifax theatre but Cassidy was there too.

Next we find Scott in Port au Spain, Trinidad — and there was Hopalong Cassidy. His ship went on to Georgetown, British Guiana, which there is only one English-speaking theatre. You guessed it. Hopalong.

Home again to Orillia the other week, he thought he would visit a pal, a theatre house manager, and see a movie at the same time. The movie was a Hopalong Cassidy.

Hollywood ought to give Jack Scott a medal.

Cooper Squawks Over Contract

ST. LOUIS, Feb. 10 (AP))—Morton Cooper, star pitcher of the National League champion St. Louis Cardinals, today joined his teammate, Third Baseman George Kurowski, in expressing dissatisfaction with contract terms for the 1944 season.

President Sam Breadon of the Cardinals, in mailing out contracts last week, said most players had been given salary increases, but Cooper said he was not offered a raise.

He declined to say what he received last year, except that it was more than $10,000, but he was not backward about stating his demand for the coming season—$17,500.

"However, I don't want to be classed as a holdout," Cooper asserted. "I'm sure when Mr. Breadon returns from New York we will get together and work this out."

Cooper won 22 games for the Cardinals in 1942 and again led the team's pitchers with 21 victories last year.

Kurowski, who winters in Reading, Pa., announced last week he was returning his contract unsigned. He said he felt the salary increase offered him was not sufficient.

What's On the Air

Stations	Kilocycles
CHEX	1430
CBL	740
CFRB	860
WEAF	660
WJZ	770
WABC	880

Symbols: D—Drama; M—Musical; R—Religious; S—Songs; T—Talk; V—Variety; N—News

This Program has been given the Peterborough Examiner by stations herein listed If the presentations as scheduled are not on the air, the fault lies with the stations and not with the Examiner.

Radio Station CHEX Carries the News on the Hour

THURSDAY EVENING

6:00 P.M.
CHEX—News; Tunes of Times
CBL—Relax and Enjoy-M

6:15 P.M.
CHEX—Donald Novis
WJZ—Terry and Pirates-D
CBL—Market Report
WABC—Chats About Dogs

6:30 P.M.
CHEX—News, Rhythm R'nd-up
WJZ—Whose War Is This?
WABC—Jeri Sullivan-S

6:45 P.M.
CHEX—Voice and Song
CBL—BBC News
WABC—The World To-day-T
WEAF—Lowell Thomas-N

7:00 P.M.
CHEX—News. Sport Cast
WABC—I Love Mystery-D
CFRB—Vic and Sade-D
CBL—Albert Prats

7:15 P.M.
CHEX—Young Man and Piano
WEAF—News of World

7:30 P.M.
CHEX—Down Nature Trails
WJZ—Air Lane Trio-S
WEAF—Bob Burns-V
CBL—Rhythm Musicale

7:45 P.M.
CHEX—Barry Borlick
CBL—News Roundup
WJZ Diane and Jesters
CFRB—Inspector Hawkes

8:00 P.M.
CHEX—News; War Stamp Drv.
CFRB Sports Clubs
WJZ—Ford Program
WEAF—Fannie Brice
WABC—Suspense-D

8:30 P.M.
CHEX—Favorites of Music Hall
CFRB—The Army Speaks
CBL—Aldrich Family
WJZ—Meeting of the Air-T
WABC—Hell Fire-D

9:00 P.M.
CHEX—News. Barn Dance
CBL—Music Hall-V
CFRB—Take a Chance
WABC—Maj Bowes Amateurs

9:30 P.M.
CHEX—Canadian Cavalcade
WEAF—Joan Davis-V
CBL Fighting Navy
CFRB—Ontario Panorama
WABC—Dinah Shore Show

10:00 P.M.
CHEX—Swing for Services-M
CBL—CBC News
WEAF—Abbott and Costello-V
WABC—The First Line

10:15 P.M.
CBL—Man Born to Be King-D
CFRB—Morgan Thomas Orch

10:30 P.M.
CHEX—Wings to Victory-D
WEAF—Lincoln Day
CFRB—Slumber Time-M
WABC—Here's to Romance-V

11:00 P.M.
CHEX—News
CBL Radio Newsreel
CFRB—News

FRIDAY MORNING

7:30 A.M.
CHEX—Farm Fare

7:45 A.M.
CHEX—Morning Cheer

8:00 A.M.
CHEX—News
CFRB—Jim Hunter-N
WEAF—News Roundup
WJZ—Kibitzers-V

8:15 A.M.
CHEX—Breakfast Musicale
WEAF—Two Minute Man-V
CBL—Morning Devotions

8:45 A.M.
CHEX—Morning Devotions
CFRB—Dave Bacal organ

9:00 A.M.
CHEX—News; Salon Strings
CBL—Mirth and Madness
WJZ—Breakfast Club-V

9.15 A.M.
CHEX—Meet the Band
CFRB—School of the Air

9:30 A.M.
CHEX—Invitation to Waltz

9:45 A.M.
CHEX—Dick Manning
CBL—Music While You Work
CFRB—Life Is Mine-D

10:00 A.M.
CHEX—News; Pollflor
CFRB—Sam Adams
CBL—Nat School Broadcast
WJZ—Sweet River-D

10:15 A.M.
CHEX—Uncle Jimmy-D
CFRB—Home Folks
WABC—Kitty Foyle-D

10:30 A.M.
CHEX—Peter McGregor-D
CFRB—Mrs Aitken-T
CBL—Wartime Housekeeping
WJZ—The Baby Institute-T

10:45 A.M.
CHEX—Master Singers-M
CFRB—Musicale
WJZ—Humbard Family-M
CBL—Monica Mugan-T

11:00 A.M.
CHEX—News; M'ning Ne'bors
CBL—Road of Life-D
WABC—Honeymoon Hill-D

11:30 A.M.
CHEX—Invit to Syncopation
CBL—Soldier's Wife-D
WABC—Bright Horizon-D

11:45 A.M.
CHEX—Pinto Pete-M
WJZ—Living Should Be Fun
WABC—Aunt Jennie-D

FRIDAY AFTERNOON

12:00 NOON
CHEX—News; Home Folk Hour
WJZ—Building Morale
CBL—BBC News

12:15 P.M.
CFRB—Farm Broadcast
CBL—Big Sister-D

12:30 P.M.
CHEX—News, Farm News
CFRB—Life Can Be Beautiful

1:00 P.M.
CHEX—News; Home Folks
CBL—CBC News
CFRB—Musical Madcaps
WEAF—Mary McBride-T

1:15 P.M.
CFRB—Neighbors
CBL—The Happy Gang
WJZ—Woman's Exchange

1:30 P.M.
CHEX—Who's New To-day
CFRB—Tropical Moods
WABC—Bernadine Flynn-T

1:45 P.M.
CHEX—They Tell Me-T
WJZ—Coun. Chris. Churches

2:00 P.M.
CHEX—News, Betty and Bob
CFRB—Our Gal Sunday-D
WEAF—The Guiding Light-D
CBL—Matinee Melodies

2:15 P.M.
CHEX—The Lady Sings
WEAF—To-day's Children-D
WJZ—Mystery Chef-T
WABC—Joyce Jordan-D

2:30 P.M.
CHEX—Stars of the Week
WEAF—Light of World-D
CBL—Music for Young Folks

2:45 P.M.
CHEX—Happy B'hday, Mother

3:00 P.M.
CHEX—News; Melody Matinee
CBL—Women of America
WJZ—Morton Downey-S

3:15 P.M.
CBL—Ma Perkins-D
CFRB—Dr Stidger-T
WJZ—My True Story

3:30 P.M.
CHEX—Sincerely Yours
CBL—Pepper Young-D
CFRB—Homefolks Frolic-M
WABC—Now and Forever-D

3:45 P.M.
CHEX—Voice of Memory
WABC—Life is Mine

4:00 P.M.
CHEX—News; Concert Hour
WJZ—Blue Frolics-V
WABC—Broadway Matinee

4:30 P.M.
CHEX—1430 Club
CFRB—Food for Thought
WEAF—Lorenzo Jones-D
CBL—The Liptonaires-M

4:45 P.M.
WABC—Raymond Scott Show
WJZ—The Sea Hound-D
WEAF—Widder Brown-D

5:00 P.M.
CHEX—Robertson Davies-N
WABC—Fun with Dunn
CBL—Frontline Family-D
WEAF—When Girl Marries-D

5:00 P.M.
CHEX—Lindsay Salute

5:15 P.M.
WJZ—Dick Tracy-D
CFRB—Men in Scarlet-D

5:30 P.M.
CFRB—Secret Service Scouts
WJZ—Jack Armstrong-D
WEAF—Just Plain Bill-D

5:45 P.M.
CHEX Adven of Peter Pan
CFRB—Songs, Old-New
WABC—American Women
WEAF—Front Page Farrell-D

Tangle Grows In N.H.L. Race

By The Canadian Press

It's a long way from the Montreal Canadiens at the top to the New York Rangers at the bottom—30 full games at this standing—but the four teams in between are ready for probably the greatest scramble since the start of the National Hockey League season.

Boston's surprising shut-out victory over the Canadiens on Tuesday set the stage. Detroit in second position is only a game ahead of Toronto; Chicago and Boston are tied only three points back.

It is on the third and fourth positions—the last play-off spots—that the interest centres, and this week's schedule provides opportunity for a thorough shift in the present alignment.

The Bruins' victory over Canadiens pulled them level with the Hawks in fourth place, and this deadlock should be settled tonight when Boston plays at Chicago. Either team, by taking two full points, can come within a point of the third-place Leafs.

Tonight's other game sees the Red Wings at New York, and unless the Rangers are away over their heads the Wings should strengthen their hold on second place.

Sport Shorts From Britain

By ALLAN NICKLESON
Canadian Press Staff Writer

SOMEWHERE IN ENGLAND, Feb. 10.—(CP).—Jot down the Falcons as the team most likely to sweep through to the Canadian Army Overseas hockey championship. Here's why:

Led by a former Toronto Maple Leaf, the club features former professional and senior-calibre players. In topping the Canadian Reinforcements League the Falcons were unbeaten in six games. They scored 38 goals and allowed only six to drift into their cage.

A couple of dashing lieutenants make up the first string defence in Lex Chisholm of Oshawa, last season with Toronto Maple Leafs, and Moe Swords of Ottawa, an Ottawa Army team stalwart last year. Other rearguards are Pte. J. E. Callum, of Pembroke, Ont., formerly with Pembroke Lumber Kings, and Pte. J. B. Brown, of Medicine Hat, Alta., once of Kimberley Dynamiters.

The forward lines show plenty of skill and speed with such names as Ptes. Fred Giesbrecht of Pembroke, another Lumber King; Vince Germann of Regina, who has worn the colors of Hershey Bears and New York Rovers; Tommy Dunn of Medicine Hat, late of Trail Smoke Eaters, and Andy Bruce, who started with the Elks of Brandon, Man., and later performed with Montreal Army.

Among others are Lieuts. George Hood of Gananoque, Ont., Queen's University and Kingston Hockey Club, and Chappie Chappel of Oshawa, an Olympic hockeyist with the English team before the war, and Cpl. Leo Blondin of Ottawa, who played with Hull Volants. Pte. Carl Hewitt, Kingston, guards the nets.

Coach and master mind of the all-star outfit is Capt. Dave Campbell of Montreal, long associated there with Canadiens and Victorias. His assistant is Pte. Sammy Godin of Ottawa, who played with such pro clubs as Ottawa Senators, Buffalo Bisons and Cleveland Indians.

A full-blooded Indian who can give any amateur welterweight in Britain a hard battle, Tom Settee, did the expected as his outfit, the Regina Rifles, won nine of 11 bouts in the team boxing semi-finals of a Canadian divisoinal unit.

The husky rifleman from Prince Albert, Sask., who took the Canadian army crown two years ago, tuned up for this spring's individual title bouts by decisioning Gnr. R. A. Siddon of Alix, Alta., member of a field regiment.

The only knockout of the semi-finals came when Sgt. E. Miller, 206-pound artilleryman from Portage aL Prairie, Man., disposed of Rfmn. E. Kallichuk of Cupar, Sask., in the third round. The loser participated in the 1943 Canadian Army championships.

Wins Group 6

GUELPH—(CP). — Skipped by James Howard, a Fergus rink yesterday scored two victories over Guelph fours to win Group Six 'A' elimination honours in the British Consols curling series, the defeated skips being Robert Sutherland and Dr. M. J. Rudell. Fergus will meet Saturday for the district title.

ROLLER SKATING
MONDAY and THURSDAY
•Easy to Learn
•Instructors Present
•Skates Provided
Brock Arena

Theatres - Dances - Radio

CISCO KID WINS "600"—Breaking the tape for the Mel Sheppard "600" is John T. Fulton, of the Olympic Club of San Francisco, who made the run in 1.12.10. Close behind him is James B. Herbert, of the Grand St. Boys' Association, who came in second. This action shot was taken during the 37th annual Millrose track contests held in Madison Square Garden, New York.

Fights Last Night

By the Associated Press.

New York— Tippy Larkin, 139¾, Garfield, N.J., outpointed Lulu Costantino, 135¾, New York, 10; Aaron Perry, 142½, Washington, outpointed Freddie Addex, 138⅛, New York 6.

Elizabeth, N.J. — Jerry Coursol, 140, Valley Stream, N.Y., outpointed Jackie Patterson, 138, Chicago, 6; Danny Aldridge, 168, Newark, knocked out Teddy Brown, 171, of Middletown, N.Y., 5.

MOVIE TIME TABLE

Capitol—"Salute to the Marines" 1.40, 3.40, 5.25, 7.25, 9.25. Last complete show, 9.05.

Centre—"Reveille With Beverly" 2.28, 5.10, 7.28, 10.12; "Home In Wyomin", 1.25, 4.05, 6.25, 9.07.

Regent — "Doughboys In Ireland", 2.30, 5.05, 7.45, 10.25; "Shadows on the Sage", 1.30, 4.05, 6.45, 9.25.

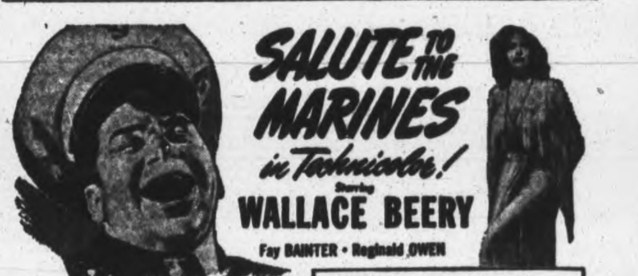

Capitol
A FAMOUS PLAYERS THEATRE
Extra, Hilarious Color Cartoon, "THE EARLY BIRD DOOD IT" and Latest Canadian Paramount News!

Regent
TO-DAY - FRI. - SAT.
Hit No. 2—"Doughboys In Ireland"—Serial

TO-DAY - FRIDAY - SATURDAY—2 EXCELLENT HITS
HOT HITS! TWINKLING TOES! RACY ROMANCE!

CENTRE
EXTRA! "BACKFIRE" and BRITISH NEWS

Editor Claims Cable Services Are Inadequate

LONDON, Feb. 10 (CP-Reuters). —Col., J. J. Astor yesterday told the annual meeting of the Empire Press Union that inadequate cable and wireless facilities between London and the Empire may result in New York supplanting London as an overseas news-clearing centre for the Dominions.

Col. Astor, president of the E. P.U., said the Union had obtained for the Empire press a flat rate of a penny a word in order to promote the flow of British news and views throughout the Empire, but said that owing to congestion this was not being achieved.

Acknowledging the difficulties, Col. Astor said, "we greatly hope that the government of the United Kingdom now will step in and make available to Cable and Wireless, Limited, all technicians and equipment together with the shipping necessary to ensure that relay stations are speedily erected, and will rectify the state of affairs which is deplorable."

"Whole days have passed with the merest trickle of news entering Australia and New Zealand, and then only in urgent-rate messages," he said.

"London, as the news centre of the Empire—if not of the world—must have adequate news channels if it is to maintain its status. Is it, however, keeping pace with those of the United States?"

Irving Douglas of Australia, said that Dominion press representatives in London were "frankly appalled" by the attitude of British authorities on this question.

Referring to the "real danger" of news to Australia and New Zealand flowing through non-British channels, Douglas said, "it is only the strong British sentiment of newspaper proprietors of Australia and New Zealand which has enabled them to resist pressure to transfer their offices for the main collection of overseas news from London to New York."

Soldier's Wife Finds Lodging

HALIFAX, Feb. 10 (CP)—Accommodations in a private home at Salmon River Bridge, Halifax County, have been offered Mrs., Maude King and her four children who are still homeless after being evicted from the Army Married Men's Quarters here last month.

A woman whose husband is overseas has inquired about the King family and offered to take them in as company for her own children and herself.

Mrs. King and four of her six children are living in the City Home. The other two already are being taken care of by private families here. They were forced to leave their home after the husband and father, Alfred King, was discharged from the army after 16½ years service.

GERMANS BOGGED DOWN IN RUSSIA —Here is a picture from the Russian front, obtained through a neutral source, showing Germans bringing up horses in an effort to move their tanks and armored cars from the clinging mud of the road as they retreat before the Red Army.

Obituaries

MRS. DONALD DOUGLAS.

CAMPBELLFORD, Feb. 10 — (ENS). — Word was received here Tuesday of the death of Milly E. Hayden, wife of Donald W. Douglas, who was for many years a resident of this town. Mrs. Douglas passed away in the General Hospital, Hamilton, on February 6, following an illness which extended over the past four months.

A native of Chatham, Mrs. Douglas came to Campbellford with her husband about thirty-five years ago and remained here until 1931 when the family moved to Hamilton. She was a former member of Westdale United church in Hamilton and will long be remembered by many friends in this town.

Surviving besides her husband are three sons, Flying Officer Eric H. Douglas (reported missing following operations in Sicily last August); FO. D. Paul Douglas also with the R.C.A.F., and Writer Evan M. Douglas, R.C.N.V.R. One sister, Mrs. Edgar W. Paul. Toronto, and one brother, Foster S. Hayden Buffalo, N.Y. also survive.

The remains are resting at the Dodsworth & Brown Funeral Home, 11 Main street, Hamilton, where services will be held this afternoon at 1.30 and interment will be made in Mount Pleasant cemetery, Toronto.

EDWARD B. ANDERSON

CAMPBELLFORD, Feb. 10 (ENS) —Funeral services were held in Rylstone United church Monday afternoon for the late Edward B. Anderson, 54, for many years a farmer in Seymour township. A native of Rawdon, the late Mr. Anderson was a member of the Rylstone church and in his younger days belonged to the Sentinel L.O.L. He was well known as both farmer and dairyman, and highly respected throughout the community.

Mr. Anderson is survived by his widow, the former Ethel Curtis of Belmont township, and one son, Donald, with the Canadian Army, and one daughter, Mrs. William McComb of Bonarlaw, also a niece, Susan Herrington, who made her home with the Andersons. Two brothers, Maxwell of Rawdon and John of Prince George, B.C., and two sisters, Mrs. Alex. Green, Campbellford, and Mrs. Clara Merrill, Mount Morris, Michigan, also survive.

The service was conducted by Rev. J. R. Holden and interment was made in Mount Pleasant cemetery. The pall bearers were W. T. Allan, Roger Lain, John McKeown, Chester. Irwin, F. M. Rutherford, and Harold Simpson. Flower bearers were Floyd Simpson, Jack Lisle, Harry Rowe, Allan Rutherford, Densmere Lain and Cecil Irwin.

JOHN RICKLES.

APSLEY, Feb. 10.—(ENS). — The funeral of the late John Rickles of Clanricarde was held Wednesday from Trinity United church.

Mr. Rickles, who died on the farm where he was born 68 years ago, had spent his entire life there. Besides his wife, formerly Lillian Todd, he is survived by two daughters, Mrs. Bert Trotter, Lakefield, Mrs. H. E. Edwards, Apsley and fifteen grandchildren, namely, Lieut. Nursing Sister S. E. Trotter, AC2 Robert Trotter, Tpr. Albert Trotter, all overseas; Earl Trotter and Ruby Trotter of Toronto, Max Trotter of Peterborough, Frank, George, Carrie, Naomi, Ward, Sanford and Earnest, all of Lakefield; LAW. Doreen Edwards of Mountain View; and Betty Edwards at her home in Apsley. Two sisters, Mrs. C. Foster, Peterborough, Mrs. H. Elley, Shumacher and one brother, Joseph Bullied, of North Bay.

Rev. Edgar Burrett of Brampton, a personal friend of the family, conducted the service and offered words of comfort to the bereaved family. Mrs. G. Newell of Peterborough, sang a solo, "The Sunset Gate." Pallbearers were: Herbert Tucker, Malcolm Tucker, Zack Tucker, Thomas Hales, Gilbert Gilliland and Willard Budd. Flower bearers were the pallbearers and Goldie Newell and George Kiff.

Friends from a distance who attended the funeral included: Mr. and Mrs. H. E. Whyte, Mr. R. Dudley, Ruth and Bobbie Dudley, Earl Trotter, Ruby Trotter, of Toronto, Miss M. Pollard, Messrs. A. Pollard, George O'Neill, W. P. Hawthorne, M. Irwin, J. L. Moncrief of Port Hope, Mr. and Mrs. G. Newell, Mr. Gordon Sharpe, Mr. George Kiff of Peterborough, Mr. Gordon Jackson of Bancroft, Mr. Roy Brown, Lakefield, Mr. Fred Sharpe, Warsaw, Mr. and Mrs. J. Edwards Lang, Mr. and Mrs. Karl Blewett, Bridgenorth, Mrs. Clara Grant, Mr. and Mrs. C. Hull, Clarina.

MRS. EDWARD PESTEL

EAST EMILY, Feb. 10—The death occurred in Nicholls Hospital on Thursday, Feb. 3 of an old and highly respected resident of Emily Township in the person of Mrs. Edward Pestel, formerly Mrs. John McCarrell.

She was a daughter of the late Mr. and Mrs. Jason Williamson of Pontypool. In November 1891 she married John McCarrell and lived on the same farm on the Lindsay highway, where her son Marwood now lives.

Her husband Mr. McCarrell predeceased her some years ago and later she married Edward Pestel, now overseas.

She was in her 77th years. She was a valued member of Bethel United Church and was organist for a number of years and also taught a Sunday School class.

MORE ABOUT—

Robt. A. Elliott

Continued from Page 1

drew's, Marmora. Fraternally, he was a Freemason.

Surviving are his widow; one son, Robert, who has been in Africa for the past few years; and two daughters, Mary of the R.C.A.F. (Women's Division), and Jean at home. Funeral arrangements will be announced later.

MORE ABOUT—

Drew Starts

Continued from Page 1

In connection with the appointment of Dr. Greer and his advisers, Premier Drew noted that among problems facing the department not the least is the financial support of schools, "aiming not only at the improvement of teachers' salaries but also at the equalization of educational opportunities."

Dr. Althouse graduated from the University of Toronto in 1912, served in collegiates at Strathroy and Galt and as principal of the Oshawa high school. In 1922 he became headmaster of the University of Toronto Schools and since 1934 has been deal of the Ontario College of Education.

MORE ABOUT—

Liberals-C.C.F.

Continued from Page 1

their seats as representatives of the people, he said. Mr. Douglas was Saskatchewan C.C.F. leader. One of his party in the provincial house could resign and allow him to seek election there.

Mr. Douglas had been elected Provincial leader, said Mr. Gardiner, while the "real leader" (Maj. George Williams) was serving overseas.

Mr. Gardiner said the principles of Liberalism as adopted by the party had been placed on Provincial statute books in provinces where the Liberals were in power. The central government did not attempt to dictate to the provinces.

Government action in closing the Winnipeg wheat market and purchasing wheat had made possible participation certificate payments on 1940, 1941 and 1942 wheat. The Government had guaranteed a price of $1.25 a bushel, basis No. 1 Northern, and now wheat was being sold at more than this floor price. Farmers would share in this gain through their certificates.

Mr. Douglas had claimed the time had come when the production of hogs was down; but if marketings continued at the level of the last three months Canada would have close to 1,000,000 pounds of bacon to send to the United Kingdom this year.

The contract requirements call for shipping 900,000,000 pounds in the next two years but Britain has been ready to take all available.

The C.C.F., he said, was not big enough to admit that agricultural production was reaching greater heights of production in spite of charges that the Government had "muddled" manpower policies.

"Greater farm production does not indicate a muddle," said Mr. Gardiner.

Despite reduction of manpower and womanpower on the farms by 500,000, farm production had increased 48 per cent. The only way for Canada to give full employment was to produce everything Canada could produce in the greatest possible quantity, then look for things which could be traded for in other countries.

This Liberal policy of trading with the world had worked despite the threat of war in the period of 1935 to 1939. The C.C.F. leaders, instead of that, offered socialism.

Under a Liberal government trade before the war had been increased 50 per cent in spite of the threat of hostilities. The C.C.F. had called for socialism and their representatives had gone to the only countries where there was national socialism overseas.

"They went to those countries which they said had learned the value of control in the last war—there were three of them—and they contended we should apply it to this country," Mr. Gardiner said.

Resent Name

"They are trying now to get away from the label of national socialism that has been placed on them."

Mr. Coldwell rose on a point of order and said Canada was at war with the National Socialist states and to call any group in the House National Socialists was unwarranted.

"There is no name that describes them so well," replied Mr. Gardiner.

Canadians had to ride the rods in the depression because Canadian products could not be marketed in countries like Germany and Italy, he continued.

"My friends have sent their emissaries over to these countries to examine into their institutions, and they came back here and said 'Apply them here.'"

C.C.F. members jumped up and demanded that Mr. Gardiner where the statement had been made.

"Name one of the emissaries," said Mr. Coldwell.

Mr. Gardiner said Maj. Williams had visited Russia and other European countries and written a book.

Others who wrote books and whose principles were followed by the C.C.F. had said that countries which adopted controls opposed to the Canadian free way of living were the countries where men were not riding rods, and had argued that Canada should adopt some similar system.

Nazi Officer Asks Troops To Surrender

NEW YORK, Feb. 10 — (AP) — General Walter von Seydlitz, German artillery officer captured by the Russians at Stalingrad last year, appealed to German officers and soldiers along the entire Eastern front to surrender to the Red Army, a Moscow broadcast recorded by monitors of the United States Federal Communications Commission last night said.

Echoing the radio appeal he made on Saturday night from Moscow to members of 10 German divisions trapped south-west of Cherkasy, Von Seydlitz broadcast a plea to his former comrades-in-arms to "come over to the side of the Free Germany National Committee," save their own lives and help to create "a truly free and really independent Germany."

Von Seydlitz, President of the Soviet-sponsored Union of German Officers, is also vice-president of the "Free Germany National Committee" in Moscow.

Declaring he was speaking in "the hour of greatest danger for the entire German eastern front," Von Seylitz was quoted last night as saying:

"What we have warningly foretold for months and months past — a great winter catastrophe for the German armies in the east—is facing you now, irrevocably and unavoidably.

The Bitter Truth.

"That is the bitter and undiluted truth. Since Stalingrad, Hitler has led you from defeat to defeat. In his irresponsible and megalomaniac conceit, he does not shy now from recklessly exposing you after 4½ years of heroic fighting to the untold misery of ignominious, humiliating and complete disintegration, unworthy of German soldiers. Hitler has gambled away everything and is now faced, not by victory, but by certain destruction."

Asking the German troops if they could still believe in Hitler's promises under such conditions," Von Seydlitz said:

"We want to save what there is left to save from this chaos of utter collapse. To bring back our Fatherland from this ocean of errors to the firm ground of a truly free and really independent Germany."

Similar appeals were made by Lt.-Gen. Alexander Von Daniels and a Col. Czemates, members of the Union of Berlin Officers, who also were captured at Stalingrad. They will be re-broadcast to-day, Moscow said.

SECOND TRIP OVERSEAS—A cable from PO. Fred J. Weir announcing his safe arrival overseas was received recently by his brother, William Weir, Omemee. PO. Weir has spent a month's leave in Canada, having completed a tour of operations in the Middle East (in Egypt, Libya and Malta). He expected to return immediately to operations. PO. Weir was decorated at Lachine, Que., on January 17, receiving at that time "gold wings" in a ceremony which was the first of its kind to be held in Canada. These gold wings signify the completion of one tour of operations over enemy territory and gold bars are to be added for additional tours.

February Special!! WAR STAMPS-25¢ at your GROCER'S

"SALADA" TEA

GIVE YOUR FAMILY A BETTER START... with this BETTER BREAKFAST

Tasty Nabisco Shredded Wheat is a breakfast they'll be glad to wake up to. And, along with that tempting flavor, they get a *better* breakfast! Why? Because Nabisco Shredded Wheat is made from 100% Canadian whole wheat with all the so-good-for-you bran and wheat germ. It's ready-cooked, ready to eat . . . ready to help keep your family fit. Use the tested, practical recipes found in every package.

THE CANADIAN SHREDDED WHEAT COMPANY, LTD. Niagara Falls, Canada

144A

BUY WAR SAVINGS STAMPS FROM YOUR FOOD STORE

INDEPENDENT FOOD STORES

FOOD INDUSTRY'S WAR SAVINGS STAMP DRIVE Buy MORE in February 25¢

Your Independent Merchant asks your assistance in making the Food Industries War Saving Stamp drive a success. Buy at least one additional stamp a week.

FOOD SPECIALS THIS WEEK

ORANGES	FLORIDA Large 176 Size	Doz. 23c
ROSE Baking Powder	16-oz Tin	14c
DURHAM Corn Starch		2 Pkgs. 19c
APPLE and RASPBERRY Jam	(1 Coupon Required)	lb 15c
Puffed Wheat	QUAKER	Pkg. 7c
Grapefruit	Size 126	3 for 17c
Turnips	CHOICE TABLE	lb 3c
Oranges SUNKIST NAVEL	Size 176	Doz. 55c
Picnic Hams	FRESH	lb 25c
Veal Fronts	ROLLED	lb 29c
Beef	ROLLED PRIME RIB	lb 40c

PETERBOROUGH INDEPENDENT FOOD STORES

J. WILSON, Sherbrooke St. . Dial 7615
LATIMER'S, McDonnel at Aylmer Dial 3586
HARRISON'S, Parkhill at Water Dial 4531
M. BRAUND, Chamberlain St. Dial 3564
RAY HEALEY, Lock St. . . . Dial 4935
H. S. POWERS, 340 George, Groceries only . . . Dial 5323
CROWE'S GROCERY, Armour Road. Dial 9787

W. J. DUDLEY'S

FEBRUARY CLEARANCE Sale!

CONTINUED ANOTHER WEEK BY POPULAR REQUEST ! ! !

Due to requests from people who were unable to take advantage of our Clearance Sale last week, we are continuing the sale another week. Prices have been drastically cut, so better hurry if you want your share of genuine bargains.

SPECIAL SALE PRICES ON ALL MERCHANDISE

Here is a Real Bargain

Rack of DRESSES

Special value for this week-end only. A rack of prints, woollen and crepe dresses, newest styles. Regularly priced to $6.00.

While They Last at Just ½ Price 2.77

A Real Bargain

SUEDE JACKETS

Satin lined with zipper and leather trim. This is a real bargain. Regular price 10.95. While they last at 7.95

OTHER BARGAINS IN EVERY DEPARTMENT

NEW SPRING STOCK ARRIVING DAILY

Our new spring styles of ladies' Suits, Coats and Dresses are arriving daily. See them for latest creations. Also received this week a shipment of men's Topcoats at popular prices.

W. J. DUDLEY

389 GEORGE ST. PHONE 6645

The Peterborough Examiner

VOL. LXXXIX, No. 34 THURSDAY, FEBRUARY 10 PAGE NINE

Main Street Topics

BANK CLEARINGS

Bank clearings for the past week totalled $893,168, one of the smallest in recent months, it was reported by the clearing house today.

OPEN MEETING

The Kiwanis Club will hold an open meeting Friday, with the regular monthly report of the executive on club activities to be discussed.

INADEQUATE LIGHTS.

Failure to have adequate lights on his truck cost W. G. Fowler a fine of $5 and costs in police court this morning after he had entered a written plea of guilty to the charge.

PARKING PENALTIES.

During January 120 infractions of the parking regulations brought $1 each to the city treasury as reported to the council Monday by City Clerk Outram.

ELECTED PRESIDENT

S. W. Canniff, general manager of the Ottawa Hydro-Electric Power Commission, was elected Tuesday president of the Association of the Municipal Electrical Utilities. He is a graduate of Peterborough Collegiate Institute.

RANGERS RECRUIT THREE

Three recruits from Peterborough have been taken on strength of the Prince of Wales Rangers (R.F.) during the past week. They are George E. Johns, 497 Aylmer street; William R. Warrington, 141 Rubidge street, and Raymond W. Martin, 591 Payne avenue.

SCHEDULE CHANGED.

Pte. Lillian Bailey, who is now in charge of the C.W.A.C. Recruiting Office, has drawn up the following schedule for office hours. From Monday to Friday the office will be open from 12 to 2, and 4 to 6 p.m.; Saturday from 2 until 5. Monday and Wednesday nights, it will be open from 7 to 9.

HOME FROM HOSPITAL

The council this week received a letter from Alderman Bradburn thanking the members for flowers during his recent illness at St. Joseph's Hospital. He wrote that he was allowed out for a short walk a few days ago, since his return to his home, and was glad to be getting his strength back although it would be some time yet before he could resume his regular routine.

SIX ENLIST

In the past week six men have enlisted for active service in the army through the recruiting office at the Armouries. They are S. H. Anderson, 1013 Water street; C. E. McGrayne, R.R. No. 2, Hastings; T. M. Seymour, Hastings; Charles Palmer, Bethany; L. H. Fallis, R.R. No. 1, Pontypool; Max A. Bloom, Haliburton.

RECEIVES WINGS

Daniel Robert Loescher, youngest son of Mrs. W. K. Loescher, 341 Rubidge street, and the late Paul Loescher, graduated recently at Centralia and received his wings as a pilot officer. Enlisting in November, 1942, P.O. Loescher, who is 28, worked for the Goodyear Tire Co. in Toronto before joining up, and he had attended King George School and the Collegiate here. He is now posted to a station out West. A brother, Rudolph, is training as a navigator at Toronto.

CLINIC SETS RECORD.

Proof that recent appeals for larger turnouts of blood donors have met with success was contained in the announcement that 108 contributors passed through the portals of the Clinic Wednesday to establish a new high for blood donations in any one day in this city. Local plants sent over large contingents of employees, with 40 from the C.G.E. and Genelco, a sizable group from the Outboard Marine, and others from De Laval, Brinton Carpet Co., Raybestos, Quaker Oats, Nashua Paper Co. and Peterborough Canoe. Out-of-town donors were from Lakefield and Keene. Robert J. Laing of Toronto, who was travelling through, gave his 18th donation; Herbert Youngs of the C.G.E., his 8th; and seventh donations were given by Alexander Anderson, Harold Darling and James Stephenson.

IN OPERETTA.

John E. Thexton, R.R. 5, Peterborough, was a member of the cast of the Queen's University Glee Club presentation of the Gilbert & Sullivan operetta "The Gondoliers" this week.

ATTENDED CONFERENCE.

Lt.-Col. Walter Bapty, officer commanding No. 32 Basic Training Centre, was at Kingston this week attending a conference of high officers of Military District No.3. Held at Barriefield training centre, the meeting discussed problems affecting officers and men of the Canadian Army in the district.

IN TORONTO.

H. A. Cranfield, of the C.G.E., chairman of the Central Ontario Division of the Industrial Accident Prevention Associations, and H. T. Cranford, of the Westclox, attended a meeting of the Metal Trades Safety Association at the Royal York Hotel this week. It was decided to hold the annual meeting at the Royal York Hotel on April 17.

A HIT-AND-RUN ACCIDENT.

Struck by a hit-and-run car, an automobile belonging to Bernard Pammett was considerably damaged on Water street last night. Pammett's automobile was parked on the west side of the street, between London and Dublin streets, and the hit-and-run machine, travelling north, crashed into the motionless car and drove it over the curb. Then it sped up Water street without stopping.

FIRE REPORT

Children playing with matches set fire to a bed in the home of George Blodgett, 543 Gilchrist street, Wednesday afternoon. Called at 3:22 p.m., firemen succeeded quickly in extinguishing the flames, and only slight damage was caused. A short time after there was an alarm from 99 Hunter street west, P. Gosselin, and another this morning at 9:55 from 310 Louis street, F. Bye. These were caused by chimney troubles and overheated pipes, and no damage ensued.

SENDS HIS THANKS.

From Sub. Lieutenant John L. Knox, R.C.N.V.R., comes a letter of thanks for the Christmas ditty bag sent him by the local Navy Auxiliary. Lieut. Knox says: "It was a most pleasant surprise for me to find a ditty bag from the Peterborough Navy Auxiliary in to-day's mail. Evidently it had been following me around since Christmas. However, six weeks is rather good delivery. I have seen them take six months. The circular inclosed brought back memories of the happy days I spent in your city and I sincerely hope to return at the end of hostilities."

DESIRABLE CORNER

The southwest corner of Park and Romaine streets has been occasionally mentioned as an ideal site for a branch public library in the day of annexation. The City Council has begun enquiry into site, cost and so on relating to an auxiliary fire station, but no one has mentioned a community library with some emphasis on occupational literature and guidance. One citizen who is interested in such a project suggested the other day that the Council has so far saved more money in the snow removal bill than would build a couple of community libraries.

NOW OVERSEAS — Word has been received by Mrs. S. King, 210 Antrim Street, that her son, Coder Al King, has arrived overseas. He enlisted in the R.C.N. V.R. in July, 1941, and was formerly employed in Sarnia. Before going to Sarnia, he was a student at the Collegiate.

PLUMBING & HEATING FIXTURES
Installed in Your Home
Bathtubs now available
Free Estimates
THE PETERBOROUGH METAL CO.
Tel. 8301 256 Simcoe St.

Defer Judgment On Tire Theft

After hearing the Crown's evidence in a charge against Kenneth Hunter in police court this morning of stealing five tires, tubes and wheels from Major James McGrath and having been informed by Defence Counsel John A. Bradshaw that no defence evidence would be offered Magistrate O. A. Langley, K.C., reserved judgment until this afternoon.

Major McGrath testified to the theft of his car from outside the armouries and its subsequent discovery next day in a North Monaghan bush with the five tires missing.

Gerald Sweet who was convicted of the theft of the tires was called as a Crown witness and implicated Hunter as one of the two other men who had been with the witness when the car was stolen and when the tires were removed.

Detective Sergt. W. E. Meagher testified that Hunter was present in the detective office in the police station when Gerald Sweet had outlined the circumstances in regard to the theft of the car, the removal of the tires and tubes and their sale for $75, mentioning Hunter as one of his companions.

Detective Sergt. Meagher declared that Hunter had made no answer after Sweet's statement had been made.

Given Warning

Officer Archie Menzies corroborated that evidence.

The officers in answer to a question from Mr. Bradshaw said that Hunter had been given the usual warning when he was taken to the detective room.

Mr. Bradshaw moved for dismissal after the crown's case had been completed, arguing that Hunter should not be convicted on the uncorroborated evidence of an accomplice. As to the statement made in his presence in the detective office and not denied by the accused defence counsel pointed out that Hunter had been warned that he need not say anything.

His failure to deny the charge could not, therefore, be regarded as evidence against him.

Magistrate Langley, remarking that he would like some time to consider the point reserved judgment until this afternoon's session of the court.

WOUNDED IN ITALY — Sgt. Raymond C. Lean, son of Mrs. Edith Lean, 417 Rogers Street, was reported wounded in Italy on January 31. Enlisting with the 1st Midland Regiment, he later transferred to the Irish Regiment of Canada with which he is now serving. A brother, Pte. Wilbert N. Lean, is serving with the Hast- and Prince Edward Regiment.

Lakehurst Group Gives $16.60 For War Victims

Sincerity of profession in any shape or form is always bound up with practical deeds to support their belief, for it is useless in this enlightened day and generation to profess one thing, and then leave others to follow out its tenets and refrain from doing them on one's own account.

From its very teaching the Christian Church should be in every way the leaders in their own locality in every movement that stands for the betterment of humanity, as followers of Him Who went about teaching and doing good for others, and finally gave Himself a ransom for all on the Cross at Calvary.

That this challenge in these days of stress through which a suffering world is now passing has not been ignored by a number of the various Christian bodies has been evidenced through the work that their adherents have done to ease the lot of numberless people who have suffered through the sad misfortunes of war, among which the work that the Peterborough and District British War Victims Fund is trying to do, has quite ample proof, through the support that they have given towards the objects it seeks to serve.

Knox Presbyterian Church at Lakehurst, from its location could hardly be considered in the same light as many others in large centres with much larger followings and financial means. So it is all the more to their credit that they could look far afield and see the suffering of others, and then from their own circle support their Christian professions in a practical way by sending something to alleviate and help them through their troubles.

To-day the sum of $16.60 is acknowledged in the list of receipts for the fun as coming from this this church at Lakehurst, having come to hand through Mrs. J. G. Elliott, the treasurer of the Ladies' Aid of that church.

Price of a Hair Cut.

The story behind the donation
The story behind the donation appearing in this column under this heading is almost rich enough to disclose the participants concerned, for usually pride of appearance is something that belongs to an individual about which his fellow men don't give a hoot. More and more people are becoming conscious that a positive answer is correct to the question "Am I my brother's keeper?" and further than that the writer dare not go at the moment, except to add that probably a grand and glorious feeling was aroused in a certain person to think that his fellows could take such a pride in his own appearance.

Another credit to the work of the penny boxes is chalked up again to-day with $1.14 coming from a collection that was made on Tuesday from the box located at the H. S. Routley China Shop on George Street following similar ones of varying amounts from the same source.

Previously acknowledged,	$73,335.23
Knox Presbyterian Church, Lakehurst, per Mrs. J. G. Elliott, treasurer of the Ladies Aid	16.60
The Price of a Hair Cut..	.40
Penny box at the H. S. Routley China Shop....	1.14
Total to date	$73,353.37

Convicts Helping

PHILADELPHIA, Feb. 10—(AP).—The United States' prison population has produced $100,000,000 worth of war material, bought $15,000,000 worth of war bonds and contributed hundreds of thousands of quarts of blood to the Red Cross, J. Stanley Sheppard, director of the Men's Prison Bureau of the Salvation Army and a chaplain at Sing Sing Prison, said last night.

Anson House Gave Care To 71 Persons

The eight-second annual report of the Board of Directors of Anson House was presented on Wednesday afternoon at the annual meeting. The president Mrs. F. M. Delafosse presided. The secretary F. M. Somerville in her annual report reviewed the work of the Board and the operation of the home during the past year. Rev. Dr. J. D. Smart conducted the devotional period. Anson House with its many-sided interests still continue to serve those who have no one to care for them and who are unable to care for themselves.

During the past year the secretary mentioned that there were many changes. In the death of Mrs. Duncan Walker, who had been vice president for many years, the board lost a talented supporter and worker. A resolution paying tribute to the work of Mrs. Walker was inscribed in the records. W. C. Ackerman was appointed to the vice-presidency. Mrs. B. Shortly who had served faithfully for a number of years found it necessary to retire and Miss Lillian Morrow was appointed to the board. Mrs. R. Runnett who acted as representative from All Saints' Church also retired and Mrs. Joseph Detcher has been apopinted to take over her duties as visitor.

Bequests Received

Increase in the pension allowance has been of the substantial help the secretary reported and Dr. G. W. Birdsall of San Francisco remembered the home with a $25 cheque at Christmas time. Bequests were also received from Emma Jane Morrow estate, the Mary I. Walker estate, the Duncan Walker estate, and further payments from the Charlotte Dickson estate. Miss Eva Stephens who has been a resident of Anson House for a number of years expressed her appreciation of the House as a home by presenting a cheque for $500 to the institution.

In June a strawberry tea was held and appreciation was expressed of the way Royal Arthur Lodge has assisted in providing the refreshments. The League of Mercy of the Salvation Army also provided a delightful dinner at the temple and at Christmas season an entertainment of song and story was given by Major R. Bamsey of the local training centre assisted by Mrs. C. Norman of the Uptown Recreation Centre. Gifts were distributed by a committee formed for this purpose.

Under the capable management of Miss Robinson the home has continued to be home-like and the residents happy.

71 In Home

Seventy-one persons have been lodged in the home during the year made up of 21 men and 50 women. On Jan. 1, 1943, there were 10 men and 24 women in the home; admitted during the year were 11 men and 26 women; remaining in the home on December 31 were nine men and 22 women and discharged during the year were 12 men and 26 women. Total number of days spent in the home were 11,312 and the average stay per resident was 169 days. There were ten deaths during the year, eight in the hospital and two in the home.

The secretary in concluding her report expressed grateful thanks to the clergy, the physicians and all others who rendered such fine service to the institution.

The Financial Report revealed a revenue of $11,035.97 which was made up principally of $6,752 from paying residents, interest on investments $1,990, City of Peterborough grant $600. The expenditures totalled $11,756.06 leaving an operating loss of $672.09. Bequests during the year totalled $2,807.50. In summary of the past three years the revenue has not varied $40 in that time while the expenditures in 1943 were about $600 higher than 1942 but lower than 1941.

The Anson House Board is composed of the following: Hon. president, Miss M. Archer; president, Mrs. F. M. Delafosse; vice-president, Mr. W. C. Ackerman; secretary, Mrs. F. M. Somerville; directors, Miss L. Davidson, Mrs. W. H. Hill, Mrs. C. I. Suckling, Mrs. F. L. Robinson, Mrs. R. R. Hall, Mrs. G. S. Cameron, Mrs. V. M. Eastwood, Miss L. Morrow, Mayor Hamilton, Mr. H. A. Morrow, Mr. T. A. Mackay.

USED IN PAINTS

ZOMBA—(CP)—Nyasaland's newly developed tung oil industry shows promise and the acreage has continued to increase this year. The oil, pressed from tung nuts, is a drying oil and is used in paints for all war purposes.

Suggest Torrance For New Position

Garfield Torrance will be employed as foreman of the incinerator and superintendent of the garbage collection department, and will be responsible for the operation of both these services, by the recommendation of the property committee to the Council Wednesday afternoon. Alderman Swanston presided.

Mr. Torrance has been in charge of the Board of Works' yard on Townsend street for some years, and as the Council has been approaching the discarding of the contract system of garbage collection, the members have been generally thinking of Mr. Torrance to take charge of things when municipal management and operation comes into effect.

The Council has been interested in Mr. Torrance for the satisfactory work he has already done in several positions, and also because he is a veteran of the last war.

Details Unsettled

The committee's proposal does not yet fix date or salary, but it is expected that Mr. Torrance will presently begin to take part in the planning for the change in the system of garbage collection.

Another suggestion requests the Board of Health to release Sanitary Inspector MacPherson for a time to the property committee to assist in the oranization of municipally-owned garbage collection equipment.

Alderman Swanston was directed to have necessary repairs made to the stables on the newly acquired Allin ice premises on Townsend street. They are to be overhauled and renovated for the housing of the horses the city will need for the garbage job.

FLYING IN INDIA—FO. Murray Belch, 26, son of Mr. and Mrs. T. W. Belch, Millbrook, has landed in India, according to letters received by his parents. After training in Manitoba, Saskatchewan and Prince Edward Island, he went overseas in October, 1942, when he was on patrol duty in the north of Scotland. FO. Belch returned to Canada for two months last summer, and when he went back overseas, he flew across. Before enlisting he was an accountant at the C. G. E.

Fire Department Submits Higher Estimates

Fire Department estimates for this year as submitted to the finance committee of the council amount to $50,685, as compared with expenditure of $47,843.01 last year when the estimates totalled $48,960.

The fire and light committee in forwarding its proposed expenditures for this year showed a surplus of $1,117 from 1943.

The council this week approved the recommendation of the committee, of which Alderman Sullivan is chairman, to pay for the new pumper by issuing instalment debentures for $9,000 for five years.

Department expenditure last year $74.14; Supplies $262.37; Repairs $617.60; Light and power $159.80; Telephones $156.73; Laundry $218.67; Alarm system $161.32; motor oil, etc., $1,039.15; Service equipment $145.10; extinguisher supplies $741.98; caps and shirts $295.50; insurance of apparatus $280.14; fuel $650.93; incidentials $315.94; salaries $38,206.40.

Purchase of hose, 1000 feet of 2½-insh $3,332; 1½-inch $1,078; Total $47,843.01. The pumper cost $9,775.

1944 Estimates

The estimates for this year are: Office supplies $75. Supplies $200. Repairs $150; Light and power $175; telephones $160; Laundry $300; Alarm system $500; Motor oil, etc. $1,000; service equipment $200; Extinguisher supplies $50; uniforms and overcoats $1,000; caps and shirts $300; insurance of apparatus $300; fuel $650; incidentials $600; Salaries $41,000; other items include hose, alarm boxes and other equipment and supplies bringing the total of the estimates to $50,586. And the expenditure last year was $47,843.01.

Council Told Interest On Bank Loans Lower

City Council has been notified by the Bank of Montreal that the interest on borrowing, or deficits, effective February 1, is reduced from 4½ to 4 per cent.; and the interest on credit balances is reduced from 1½ to 1 per cent. effective March 1.

C. S. Cummer, manager of the bank, wrote that the net effect of the change should prove of benefit to the city "in that the carrying charges would be lessened."

"It may be a saving of five or six hundred dollars," Alderman Glover commented.

"Not quite," Mayor Hamilton replied.

City Treasurer Shaver said the total of the city's interest payments had been gradually "going down."

TOO MUCH MEAT

ST. ANNES-ON-SEA, England — (CP)— Because he was fed on too much meat and bacon while in the army, William Bradford was awarded a pension. He told the pensions tribunal in this Lancashire town that three years on army food aggravated his dyspepsia.

Jebson Pep Talk To All Hands In Stamps Sale

"With all the help we are getting from one place and another, I think everybody in the Food Industry drive for War Savings Stamps should recide right away to do a little better as we approach the middle of the month," said J. A. Jebson, chairman, to-day.

"I'll start with myself. We are doing all right, but we don't want to be satisfied with just making our objective, $26,000. I was in a certain food store the other night, yes, this was in the evening, and it was not a grocery shop, down in the south end, and a young man in khaki bought something. I was not paying any attention to him until I heard him ask for two War Savings Stamps. I don't know what he is in the Canadian Army, but that young man bought two stamps without being asked.

How many stamps would we sell if we were all on the job. No one has to apologize for trying to sell War Saving Stamps.

All Helping.

We have the theatres helping, and the wrestling folks are lending a hand next Tuesday night, and the Battery next Monday night are holding a competition among themselves to decide who is their best man in selling War Savings Stamps.

The Food Industry is getting some valuable help, and that means we have got to do our own best, all of us.

The people of Peterborough and the Government of Canada all want to see more War Savings Stamps sold. The man next door to you feels the same way about it, but we are not all doing things about it.

The Food Industry of Canada has been asked to take hold during all of February, and we simply want to make the best showing for Peterborough that we can.

Canada Packers Reports Run Of Western Hogs

Peterborough packing plant is receiving a heavy run of hogs, some of them from Western Canada, according to the county report in the weekly review of the Ontario Department of Agriculture. Seed grain is scarce, but is changing hands from farmers who have good seed. Dealers' stock are not large.

Victoria farmers are pleased with the new bonuses on hogs; considerable quantities of turnips have been sold for sale in the cities at 35c to 60c a bushel.

Prince Edward live stock is in fair condition; only small deliveries have gone out in recent weeks. Durham farmers are carrying more than usual of stock for finishing on pasture. "Generally speaking, the livestock is wintering very satisfactorily."

Hastings farmers are busy taking advantage of the snow to clean up barn yards and draw in wood from the bush. Roughage feeds are lasting well.

Frontenac hatcheries have begun operations, and applications for chicks are heavy. Keener interest in hog production has been noticed in Stormont-Dundas since new Dominion hog subsidy came out.

Grenville demand for baby chicks and turkey poults is exceptionally heavy. All the counties of Eastern Ontario report little snow. Conditions have been ideal for cutting fuel wood. And in most sections the ice harvest is completed. The Farmers' Club at Bourget, Russell County, has made arrangements to bring in a carload of Banner No. 1 oats from Northern Ontario. January production of eggs in Renfrew set a new all time high. The egg and poultry pool at Eganville contrasted the following reports of quantities handled: January, 1942, they had 5,208 dozen; January, last year, 8,792 dozen; and last month, 14,846 dozen.

Little pigs in Oxford County are bringing a higher price, the advance being from $1.50-$2 to $5-$6 each. Good Holsteins are still in sharp demand. A carload was recently sold for U.S. consignment averaging over $300.

Early Maple Syrup

GANANOQUE, Feb. 10—(AP).—James Hawkins is enjoying fresh maple syrup on his griddle cakes these days as the result of January tapping operations, believed the earliest in district records, on his farm near here.

PROMOTED TO CAPTAIN.

LONDON— (CP) — Promotion to the rank of Captain of a nephew of Earl Jellicoe, Cmdr. Christopher Jellicoe, has been announced by the Admiralty.

War—4 Years Ago

By The Canadian Press

FEB. 10, 1940—French troops repulsed a German attack on a western front advance post northeast of Saarelouis. British Air Minister Sir Kingsley Wood announced new aircraft contract for Canada. The French Chamber of Deputies gave Premier Daladier a unanimous vote of confidence.

GEN. LEESE VISITS — Successor to Gen. Montgomery, the new commander of the Eighth Army, Lieut.-Gen. Sir Oliver Leese, loses no time in acquainting himself at first hand with conditions on the fighting front. Here, somewhere north of Ortona, the general, left, chats with senior British and Canadian officers.

Man Sentenced To Two Months In Jail For Theft Of Tires

After a long "trial within a trial" as to the admissibility of a statement allegedly made by the accused to Detective Sergt. Meagher and Officer Archie Menzies, Magistrate O. A. Langley, K. C., at Wednesday afternoon's session of the police court finally admitted the statement and on the strength of it convicted Gerald Sweet, 18, Donegal Street of having stolen five tires, tubes and wheels, the property of Major James McGrath.

This morning after his counsel, John A. Bradshaw had made a plea for leniency. Sweet was sentenced to two months in the county jail on the tire-stealing charge and to a similar penalty for stealing a watch from John Loucks. The sentences run concurrently and the dated back to Sweet's first appearance in court on January 26.

Sweet had pleaded not guilty to the charges.

At Tuesday afternoon session. Major McGrath swore that he had left his car parked outside of the armouries one night and when he came out the machine was gone. The next day he had seen the stolen car in a bush in North Monaghan stripped of its five wheels. The wheels were later found scattered around near the car but the five tires and tubes were gone.

When Crown Attorney V. J. McElderry, K. C., sought to put in a statement allegedly made by the accused there was a prolonged battle as to the admissibility of the evidence. Both Officer Archie Menzies and Detective Segt. Meagher swore that the accused had been properly warned and that no threats had been made or inducements offered.

Mr. Bradshaw called a sister of the accused, Mrs Jaquette who swore that on the afternoon her brother had been arrested he had come home intoxicated several hours before the officers arrived and that when he shaved he had cut himself a number of times.

Had Been Drinking.

Sweet swore that he had had a lot of beer that day and that before that he had been tired because of a trip to Kingston without getting much sleep. He testified that the statement which had been taken down by Officer Menzies had not been read over to him and that he had signed it without reading it.

Magistrate Langley ruled that the statement was admissible and it was read by Officer Menzies. In it Sweet allegedly told of the theft of Major McGrath's car and to its being taken down into North Monaghan. The accused said in the statement that he had acted as look out while two companions stripped the wheels off the stolen car. The tires and tubes had been hidden and later were sold to a man for $75. Sweet, according to the statment, said that his share had been $20.

Mr. Bradshaw called no evidence for the defence and did not argue the case.

"Once the statement was ruled admissible," he said "my argument was gone.

Crown Attorney McElderry also stated that he would submit the case without argument and Magistrate Langley announced that on the evidence there would be a conviction.

His Worship had previously convicted Sweet on a charge of stealing a watch from John Loucks, Townsend Street. The evidence in the case had been heard in the morning and after hearing the argument of counsel, Magistrate Langley announced that while the evidence was not so strong as he would have liked in registering a conviction, nevertheless he had decided to find Sweet guilty on his admission to a crown witness to whom it had been sworn that he tried to sell a wrist watch that he had "hooked it down at my uncle's house."

BURLEIGH MEN FINED.

Two residents of Burleigh township, William Davis and William Clinton, pleaded guilty to charges of drunkenness in police court this morning and were fined $10 and $1 costs.

W. R. TURNER
Phone 4971 195 Simcoe St.
Heating—Plumbing
Sheet Metal Work
CONTRACTING, JOBBING, REPAIRING
"CRANE" PLUMBING FIXTURES
"IRON FIREMAN" STOKERS
"HECLA" FURNACES

Spend a Dime— Share the Prizes

Commencing to-night, at the Capitol, Regent and Centre Theatres, small envelopes, on which you can write your name and address, will be handed to you as you buy your admission ticket. All you have to do is enclose a "dime" —ten cents, in the envelope, and you will have a chance in the draw, from the accumulation of dimes during the week, at the theatre which you attended. The day of the draw for each theatre is listed below. Be sure to ask for your envelope commencing to-night and continuing all February.

DRAWS ON THE FOLLOWING NIGHTS DURING THE MONTH OF FEBRUARY:
Regent - - - - Mondays
Centre - - - - Wednesdays
Capitol - - - - Thursdays

FOOD MERCHANTS' WAR SAVINGS STAMP CAMPAIGN

St. Andrew's United Church Shows Excellent Financial Balance

MILLBROOK, Feb. 10—(ENS)—A pot luck supper, under the auspices of the Women's Association, preceded the annual congregational meeting of St. Andrew's United church Monday evening.

The minister, Rev. A. L. Sisco, presided and reports were heard, that of the pastor showing 153 families on the charge; total membership, resident and non-resident, of 300; 13 births, 6 marriages, and 13 deaths during 1943. The congregation stood, observing one minute's silence in tribute to the memory of those who had passed on during the year, the list being read by the minister: George Kidd, R. H. Edmunds, Christopher W. Weatherilt, Sergeant Kenneth Harker, R.C.A.F., Mrs. Elizabeth Lang, Mrs. George Patterson, Mrs. Charles Richards, Fred Hard, Hilliard Lang, C. E. Hard, George W. Widdis, Mrs. Mary A. Wilson, H. A. Earle.

Dr. A. Jemison, clerk of the Session, reported, dealing largely with its history since Union in 1925. Three ministers have served the church during that time, Rev. F. H. Howard (since deceased) 1925-28; Rev. W. W. Jones, 1928-34; and Rev. A. L. Sisco, 1934-44 and still pastor. Of the original Session, five members, J. W. Whitfield, H. W. Johnston, T. H. Aiken, W. E. Ball and H. Allen Earle have been removed by death. Two members this year are placed on the honorary list: George Patterson, who has changed his address, and J. McKnight, who because of ill health wishes to retire from active service. Wilfrid Elson was elected to take H. A. Earle's place on the Session, J. L. Byam and A. J. Henderson being re-elected for a five-year term; the other members are: J. A. Brown, G. E. Burnham, W. H. Coombe, T. Douglas, W. F. Fallis, M. McDowell, J. H. Might, P. Stinson. Later the Committee of Stewards was elected, the names including: P. Stinson, chairman; G. E. Burnham, treasurer; Charles Gardiner and Clifford Allin, of the Carmel church; A. R. Payne, taking W. Elson's place, Wilfrid Fallis, S. Hamilton, G. T. McPherson, W. A. O'Brien and C. B. Sutton.

Financial Statement

Continuing the reports, that of the treasurer, G. E. Burnham, showed total receipts of $3,330.34, expenditures of $3,047.78, and a balance on hand, $282.56; this is one of the best reports, financially, the church has had for some years. Mrs. R. H. Edmunds reported for the W.M.S., showing 10 regular meetings, one special, 29 annual members, 17 life members, a total raised of $249.16, an increase over 1943, and $245 remitted to the Presbyterial treasurer. Miss Josie Sutton reported for the Women's Association, which also had a successful year, with 9 regular meeting and one special, a total of $510.60, and a balance on hand of $231.68. The W.A. paid the taxes on the parsonage and the insurance and gave the church $100 at the time of the thankoffering.

Wilfrid Elson, newly-elected superintendent of the Sunday School, stated that $167.40 was raised in 1943, and a balance on hand of $36.97. Total enrollment, 130, average offering $2, and attendance 65. Five teachers have been appointed for the intermediate section, Mrs. D. L. Lunn, Mrs. J. H. McKnight, Mrs. L. W. Smith, Misses Jean Fisher and Velma Thornton; Rev. Edgar Russell is teacher of the Men's Bible Class, with Irwin Hatherly, assistant; Miss E. L. Hetherington of the Women's Bible Class, with Mrs. N. Weatherilt and Mrs. I. Hatherly assistants; Mrs. Franklin Bannister of the Young Women's Class, with Mrs. Homer Oulette assistant; Mrs. P. Stinson of the Young Men's Class, with Mrs. A. L. Sisco assistant; Miss Jean Burnham and Miss Margaret Smith have the primary department, and Mrs. Sisco, the cradle roll. In closing Mr. Elson earnestly solicited the interest of the parents in increasing the school attendance, and the minister read a letter from the retiring superintendent, W. Fred Fallis, thanking the members for kindnesses received during his illness in the hospital.

Mission Circle Work

Jean Burnham reported a total of $60 raised by the Golden Links Mission Circle, with educative and interesting meetings, and Margaret Smith told of the Mission Band, which had a successful year, with 30 on the roll, and emphasis laid upon the educating of the boys and girls in missions, and handwork started including the making of scrap books to be sent to the Sick Children's Hospital, Toronto.

The Young Peoples' Union was reported as having all four departments doing successful work, and the cemetery board, reported by P. I. Bentley, has total assets of $5,151.88, tools and equipment, $51.45, receipts during the year of $541.07, an operating surplus of $265.93 now on hand. The members of the board are: Rev. A. L. Sisco, chairman; P. I. Bentley, secretary; C. B. Sutton, treasurer; J. A. Brown, G. E. Burnham, T. Douglas, F. Fallis, A. J. Henderson.

P. I. Bentley was elected again as recording steward, G. E. Burnham, treasurer, and Fred Fallis as representative to Presbytery, and Mr. Bentley as alternative. Mrs. Bentley gave a report of 28 Christmas boxes sent to St. Andrew's boys overseas, a total of $63.80 having been donated toward this purpose.

Votes of thanks and appreciation were cordially extended to Rev. Mr. and Mrs. Sisco for faithful and efficient service, to the organist, Miss Hetherington, the choir leader, Mrs. H. W. Johnston, the choir members, and the caretaker and his wife, Mr. and Mrs. A. Musspratt, for their competent services.

NO BUTTER NEEDED INSIDE OR OUTSIDE

MAGIC CHEESE BISCUITS

1½ cups flour, 1 tbsps. shortening, ½ cup milk, ¾ tspn. salt, 6 tbspns. grated cheese, 3 tspns. Magic Baking Powder

(When half-baked, place square of cheese on top of biscuits for extra flavor)

Sift dry ingredients together; cut in shortening. Mix in cheese lightly; add milk slowly. Roll out on floured board to ½-inch thick; cut with small biscuit cutter. Bake in hot oven (475°F.) 12 to 15 minutes. Makes 12.

MAGIC INSURES BAKING SUCCESS

MAGIC BAKING POWDER — CONTAINS NO ALUM

MADE IN CANADA

SELF STARTER FOR WHEELS—Here in Miami, Fla., W. H. Elliot, of the Goodrich Rubber Company, explains the principle of the "self-starter" airplane tire to T. J. Tanner, U.S. Eastern Airlines maintenance engineer (behind wheel). The vanes or fins, outlined in white, flap open when the wheels are lowered by the pilot. They start the wheel to revolving in the same direction as the plane is travelling so that on landing the wheels are spinning and help take up some of the shock of landing. Longer wear from tires is another benefit.

W.M.S. Studies Daily Living

ROSENEATH, Feb. 10—(ENS).—The principal feature of the W.M.S. meeting Tuesday afternoon was the presentation of chapter 4, "For All of Life," by Mrs. A. Halstead.

The topic of the address was "Grace For Living Together." Through a word picture and by a poster, Mrs. Halstead illustrated the importance of Christian standards so necessary in relation to home, community, and congregational life if all are to live together in peace and unity.

A second interesting feature was a letter from Miss Hazel I. Reesor, who, in a descriptive and at times a humorous vein, described an eighty-mile trip through Nigeria, Africa, and some of the activities at the mission at that station. The letter was read by Mrs. C. W. Varcoe.

The meeting was held in Mrs. D. Brisbin's home, and the president, Mrs. R. Crego, presiding. It was decided to bring an apron to the March meeting as a bazaar contribution. A brief period was devoted to apportioning the Day of Prayer program among the societies invited to join with the W.M.S. in the service.

The president read a letter from Mrs. Frank J. Day, Dominion board president, soliciting the co-operation of all members when the appeal for the relief fund for China and India is launched. Mrs. C. W. Varcoe volunteered to present the study at the March meeting with Mrs. George Mouncey as program convener.

Mrs. Andrew Brown had charge of a program when Mrs. Varcoe played a piano solo, Mrs. J. A. Nichol read "The Diary of a Bible," and Mrs. Mouncey conducted a contest.

Afternoon tea was served by the hostess.

3 Deaths In Family In Past Six Weeks

BONARLAW, Feb. 10—(ENS)—Three times within six weeks death has entered the Anderson family. The first was Mrs. Varcoe (Belle), of Campbellford, six weeks ago; then on January 18, at Belleville, Frank Anderson. On Saturday, February 5, Mr. Edward Anderson, of Allens Mills, died. Mr. Anderson was about his work as usual but had not been in very good health for the past year. On Friday night he complained of not feeling well but was able to be around on Saturday and a few minutes before his death he was talking to his son-in-law, Mr. W. McComb, who delivers the mail, and had just left the house. He was 54 years old and had lived his entire life where he resided at the time of his death.

APSLEY NEWS.

Mrs. N. Wilson is at the home of her daughter, Mrs. Don Newberry.

Mr. and Mrs. B. Blakley were in Lakefield Tuesday

Mr. John Blakley, Lakefield, has returned home after visiting his son, B. Blakley.

ZEBRA STOVE POLISH — Keeps Your STOVE Looking Nice — LIQUID or PASTE — A QUICK SHINE IN NO TIME

Workers Require Plenty Of Sleep

An authority observes that workers who carry responsibilities often lose sleep because they get overtired or nervous. Hours of trying to get to sleep intensify nervous strain amplify worries out of all proportion. This authority discourages the the use of sleeping powders except upon prescription by the family doctor. He adds, however, that taking a moderately hot bath before going to bed usually soothes the nerves and thus helps overcome sleeplessness. The efficacy of the bath is increased if a tablespoonful of pure mustard is mixed to a paste with cold water and then added to the bath. The warm glow and gentle drowsiness that follow five or ten minutes of relaxation in this mustard body bath will induce sleep readily.

Cavan News

Mrs. Len McNeil had the misfortune to slip on the ice in the yard and break her arm.

Tpr. E. R. Richards of Camp Borden was home with his parents, Mr. and Mrs. Sam Richards over the week-end.

Lloyd Sutton and Len McNeil attended the Ontario Swine Breeders' convention in Toronto last week.

LAC Merle Carr of Belleville and his mother, Mrs. Melville Carr, are visiting with his uncle, Cliff Carr in Detroit.

Mrs. W. Brown, Oshawa, Mrs. Mary Kellet, Mr. and Mrs. Lawrence Kellet and son Donald of Bowmanville called at the home of Mr and Mrs. James Paul, and were Sunday supper guests of Mr. and Mrs. Wilfred Reynolds.

The many friends of James Paul (who has been ill for some time) will regret to learn he is seriously ill at his home at Ida.

Post-War Plan Delayed Till War Ends

MONTREAL, Feb. 10 — (CP) — A program for the demobilization of Canada's armed forces will not be drafted in its final form until "we know under exactly what circumstances the war shall end," Pensions Minister Mackenzie said today.

In an address prepared for delivery to the annual convention of the Canadian Lumbermen's Association, Mr. Mackenzie said an preliminary demobilization program has been prepared; but "it would be unfortunate if we were prematurely to enact it into a rigid form."

"We shall better be able to draft our legislation in this connection when we know under exactly what circumstances the war shall end. When that happy event occurs I can assure you that we shall be ready with a sound program of orderly demobilization.

"The nature and the success of that program will, of course, depend upon the economic condition of the country at that time."

Re-establishment of service personnel and other post-war measures will depend a great deal on the success in the field of reconstruction, Mr. Mackenzie said.

Jobs Come First

'It will be of little use to train our veterans for jobs if there are no jobs available. The best kind of social security is full employment. Our million workers in war industry have been accorded the protection of unemployment insurance for such temporary disturbances as may occur in the transition period from war to peace, but it is not unemployment insurance they ask—it is the assurance of employment.

"We know enough history to be aware that other wars have usually been followed by depressions, unemployment, and even famine. But we also think we know enough economics to have confidence that this need not be, if we but profit by experience and lay our plans intelligently.

"We have had the problem under continuous survey since 1941. Committees of experts have studied the causes of other post-war depressions in order that we might have the information necessary to guide us in avoiding past mistakes. We have taken stock of the probable difficulties, and we have taken stock of the resources at our disposal to overcome them.

"The core of the problem of reconstruction is the maintenance of full employment. We have it today and we are determined to maintain it. The people of Canada, with memories of the hungry 30's still green, will not tolerate failure in that respect."

Red Cross Sees War Souvenirs

HAVELOCK, Feb. 10 — (ENS) — An unusual display of interesting souvenirs direct from Italy was shown at the Havelock Belmont Red Cross meeting on Tuesday afternoon by Mrs. William Drew.

The articles included a Fascist's black shirt, an Italian battle flag, cap and coat badges from members of Herman Georing's regiment, several pursesé and some Italian money, a box of Italian matches and a silver mug with a bullet hole through it; that were sent home by Pte. Douglas Drew.

Twenty-six ladies labored throughout the afternoon at labelling, quilting, knitting and sewing. The bolt of red-and-white service tape has been received for the service badges. Inquiries are to be made regarding the regulation blue work-room smocks.

The secretary was instructed to order $5 more of patches for making of quilts. An urgent appeal for more long-sleeved sweaters has been received and it was suggested that two or three ladies co-operate in the making of these.

Pot Luck Dinners

CAVAN, Feb. 10 (ENS) — The W.A. of the Cavan United Church held two pot-luck dinners. The ladies pieced a Red Cross quilt at Mrs. H. Snider's, and quilted one at Mrs. Honey's. Mrs. Snider's guests were Mrs. H. Braithwaite, Mrs. R. Terrin, Mrs. G. Carr, Mrs. M. Matchett, Miss A. Tinney, Mrs. Milt Carr, H. Snider. Mrs. Honey's guests were Mrs. D. Tinney, Mrs. H. Adams, Mrs. R. Syer, Mrs. M. Kinsman, and the Misses Mary and Annie Tinney, Audrey Keene, Wilda Armitage, and Mr. Honey.

The Pot-Luck Quilters' Club of the 7th and 8th Lines held a progressive euchre party of thirteen tables at the home of Mrs. Lloyd Sutton.

IS THAT PALE YOUNG GIRL YOUR DAUGHTER?

Parents should not ignore the depressed moods, the listless, tired air, the pallor, headaches, fickle appetite—the crying spells—so many daughters exhibit during those years when they are passing into womanhood?

If her health at this stage is not maintained by a sufficiency of good rich blood, all kinds of weaknesses may arise to make her later life unhappy.

So should you notice any of these disturbing signs in your daughter, lose no time. Get some Dr. Williams Pink Pills at your druggist. They are wonderfully effective in helping to build up iron-impoverished blood and have helped to transform thousands and thousands of sickly, pale daughters suffering from simple anemia into happy active girls full of vitality and high spirits, hungry for meals, glad to help with the housework, attractive to others. Right now simple anemia may be undermining the strength and resistance your daughter needs so badly. Don't wait — get Dr. Williams Pink Pills today.

Red Cross Sponsors Progressive Euchre

ROSENEATH, Feb. 10—(ENS).—A progressive euchre party was held on Monday night in the Town Hall sponsored by Alnwick Branch Red Cross Society. Fourteen tables were in play and the prizes were won by Miss Jessie Linton with a score of 85 points and Francis Parker scoring 98 points. The committee in charge of affairs included Norman Forman, Milton McMillan, Clarence Parker. Following the game period a short business meeting was held, with President James Timlin in charge. The secretary, Mrs. G. L. Tucker, announced 43 boxes mailed to overseas service men from the township since the previous monthly meeting. Mrs. Frank Brown, quilt convener, reported 10 quilts ready for shipment. James S. Brown, treasurer, reported $85.13 in the treasury. The president announced that headquarters had given notice that the campaign for funds would run from February 28 to March 18, and Alnwick's quota was set at $500.

The following were named as a committee in charge of the entertainment at the March meeting: H. J. McCracken, Albert Braithwaite, and James S. Brown. Following the singing of the National Anthem the committee in charge served refreshments.

12 Suggestions Win Safety Group Awards

MARMORA, Feb. 10 — (ENS) — The February meeting of the Deloro Safety committee was held Monday in the electric shop with R. A. Elliott presiding. Twenty-two suggestions were reported as being received in the past month. Twelve of these were allotted awards.

The star was awarded the stellite plant. C. H. Buskard reported for the Inspection committee and J. Aitchison was appointed floating member for the current month. E. Bray gave the report of the Health and Investigation committee.

LOANS $20 TO $1,000

Four Convenient Plans

1. Domestic Loans 2. Auto Loans
3. Co-signer Loans 4. Business Equipment Loan

Quick, Friendly, Dependable Service

Cash You Get	Monthly Payments 4	6	12	15	18
$ 20	$ 6.25				
50	13.13	$ 8.93	$ 4.73		
150	39.39	26.78	14.18	$11.67	
275	72.23	49.09	26.00	21.40	
400	104.70	71.17	37.63	30.94	
500	130.60	88.44	46.73	38.36	
1000			91.25	74.60	$63.30

CAMPBELL FINANCE CORPORATION LIMITED

F. M. VIVASH, Branch Manager
169 Charlotte St. Phone 3520
(Above A & P Store)

Make 'em Tasty!

WINDSOR SALT IODIZED

Bring out the full zest of all fine foods with Windsor Salt—famous over 50 years. Plain or Iodized.

WINDSOR FREE RUNNING SALT

"You have a vital stake in everything that Life Insurance stands for"

—a message to policyholders

I CAN SAY very truthfully that there never has been a time when the leaders of finance and business were more conscious of their responsibility to the general public as well as to their employees, than they are at the present time. The attitude of management today is one of enquiry and research into ways and means of reducing costs, giving better service and improving employer-employee relations. I am satisfied that leaders in industry command the respect and confidence of the public as never before.

The life insurance business can point with pride to a record of achievement that is commensurate only with its opportunity for service. The fact that our Canadian life insurance companies have weathered the financial gales incident to war and depression and that policyholders' claims have been met in full, and that the companies have gained in strength and size as well as in responsibility, reflects both sound management and continuing confidence on the part of the public.

Objection has been raised to our competitive system, particularly as it has to do with the use of agents. It is claimed that if we were not to employ agents we could provide cheaper insurance to the public. That has definitely not been proven. The life insurance representative furnishes a useful public service. It is probably well within the mark to say that perhaps not more than 10% of the business that is now in force would exist if active solicitation for business had not been resorted to. Furthermore, the agents have furnished many ancillary services that have been of the greatest benefit to the public. The modern life insurance agent or representative is much more than a salesman. He is a trained and skilful counsellor and sound professional adviser.

★ ★ ★

I wish briefly to allude to two other points of criticism that have been lodged against the life companies. One has to do with interlocking directorates, and the other has to do with the general policy underlying companies' investments. I confess that I am surprised sometimes that we are able to get men of such high standing and sound business judgment to give their time and advice and accept their share of the responsibility of management for the fees that are paid. I do not deny that many of our Directors are associated in some capacity or other with other institutions, but that is merely another way of saying that the men who are most desirable are the men who are most sought. In my own experience I know of no Director who has sought any favour for himself or any other institution with which he is connected, or who is inspired by any motive except that of promoting the best interest of the North American Life.

The investment policy of our life companies is necessarily controlled by the terms of the Dominion Insurance Act. Parliament, very rightly we believe, in prescribing the type of investments we can make strongly stresses the trustee nature of our business. The underlying thought in all investment policy is that within the limitations of the Insurance Act itself it should be the aim to secure the largest return for our policyholders compatible with security and safety. We believe that the investments of the life companies can stand the closest scrutiny.

★ ★ ★

In respect to government regulation and supervision, no business has been or could be subject to more careful or impartial scrutiny than the life business in Canada. The Department of Insurance at Ottawa is manned by a staff of highly trained, experienced officials. No department has been freer of political bias. These men have leaned backwards in their independence, and have been utterly fearless in the conscientious performance of their duties. The Insurance Act, though passed by Parliament and sponsored by the Minister of Finance, in effect is largely the creation of these highly trained, professional advisers of the Minister, whose concern is the welfare of the policyholders and the preservation of the good name of the business. Nor should we fail to mention the additional supervision provided by the various provincial and foreign Departments of Insurance, under whose jurisdiction our companies happen to come. Our insurance laws, both federal and provincial, are as modern as skill, experience and impartial judgment can create in the interests of the public.

★ ★ ★

Along with thousands of other policyholders in this and other companies, you have a vital stake in everything that life insurance stands for. Those who are at present advocating the nationalization of the life companies are not, we believe, primarily concerned with whether the companies are well or poorly conducted. If they are to succeed in socializing industry, and in expropriating all means of production, they must first have access to the savings of the people—your bank deposits, your equity in your life insurance and other savings. The fact that you are an owner of a life insurance policy is proof that you have saved and have planned, and that you have exercised your God-given privilege to safeguard your savings according to your best judgment. Are you willing to jeopardize what you now have for a promissory note in the fantastic belief that the maker of the note is better able to manage your affairs than you are yourself, or that his professed altruism can take the place of your enlightened self interest?

D. E. Kilgour
President and General Manager

Excerpts from the address given at the 63rd Annual Meeting.

FEATURES FROM THE SIXTY-THIRD ANNUAL REPORT

"So far as the Company is concerned there have been guiding principles that have contributed greatly to our progress and success. Our affairs have been managed at a moderate rate of expense with a definite trend towards reduction in recent years. Constant effort has been made to keep our plans of insurance and annuity contracts up to date with the result that our field force is in a position to offer the best that ingenuity and experience can devise for the ever increasing and complex needs of the insuring public. The results of the year are a clear indication of the increasing confidence placed by the public in the insurance business, and in a special sense reflect the high opinion that our own Company has so justly earned."

Premiums Collected	$ 9,361,559	Business in Force	$308,127,791
Policy Benefits Paid	4,802,203	Total Assets Held	82,550,644
New Business Effected	40,835,625	Special Reserves and Surplus	6,654,502

NORTH AMERICAN LIFE ASSURANCE COMPANY

HEAD OFFICE TORONTO

D. V. KETCHESON, Branch Manager, Royal Bank Building

WHAT'S COOKING? IT SURE IS GOOD! YES! WHEN YOU BUY AT — RED & WHITE FOOD STORES

Specials for Thursday, Friday, Saturday, February 10, 11, 12, 1944

SPECIAL ROSE BAKING POWDER - 16-oz. Tin 15c
GOLD MEDAL—Chocolate and Butterscotch PUDDINGS - - - 3 Pkgs. 17c
EMPIRE CUT MACARONI - - - 3 lbs. 17c
CALIF. NAVEL ORANGES Size 392 2 Doz. 25c
FLORIDA GRAPEFRUIT Size 96 - 4 for 23c
LIPTON'S NOODLE Soup Mix 2 for 25c
IVORY SNOW—Large Pkg. 25c
HAWES' LEMON OIL Clean and Polish Furniture. 12-oz. Bot. 25c
P & G Soap 5 Bars 25c
AUNT JEMIMA Pancake Flour Pkg. 17c
OLD DUTCH goes further, doesn't scratch because it's made with SEISMOTITE. 2 Cans for 21c
TOASTED ¼ Bushel Prairie Nuts 25c Bowl or Tumbler Deal
RED & WHITE ORANGE PEKOE TEA - ½-lb. 40c
RED & WHITE COFFEE - - - - - - lb. 45c
KELLOGGS' KRUMBLES - - - 2 for 25c
RED & WHITE—Artificial VANILLA EXTRACT 3 for 25c
QUICK QUAKER OATS - - Lge. Pkg. 23c
FIVE ROSES ALL PURPOSE FLOUR 7-lb. Bag 29c 24-lb. Bag 79c
GRO-PUP DOG FOOD - - - 2 for 25c
POLIFLOR FLOOR WAX - - 1-lb. Tin 49c
CAL. SUNKIST NAVEL ORANGES Size 220 Doz. 42c
FLORIDA CELERY HEARTS - Lge. Bunch 19c

Glider Bombs Nazis Best Weapons

By DON WHITEHEAD
Associated Press War Correspondent

NAPLES, Feb. 10 (AP)—When the great invasion of the European continent begins, one of the big responsibilities of the Allied airforces will be to prevent any concentrated use by the Germans of rocket-propelled glider bombs.

There is no breach of security involved in saying that this new aerial weapon of the Nazis is a potent threat against shipping. The Germans know it and the Allies know it.

An invasion fleet at anchor is like flock of sitting ducks unless air cover can intercept the control plane from which the gliders are directed by radio.

Anti-aircraft fire is only partly effective against the small winged projectiles, because they sweep down on their targets swiftly and are difficult to hit. It is usually only a lucky hit when one is stopped by ack-ack fire.

The Germans used glider bombs against the invasion fleet at Salerno and again at Anzio during the 5th Army's behind-the-lines thrust.

From descriptions pieced together by several eyewitnesses, it is learned the bomb is about 20 to 30 feet long, with tail fins acting as a stabilizer and rudder. It has a wingspread of some 15 feet and in flight it looks like a small plane.

Apparently it is armor-piercing. At Salerno, one of them that hit a ship penetrated thick steel deckplates and exploded in the craft's interior.

Whether the enemy can muster a large fleet of rocket-bomb gliders for use against an invasion is not known, but it is logical to assume—and the Allied air forces must go on the assumption—that the Germans can concentrate large numbers against an invasion armada.

Roseneath News

Mrs. Gordon Parker is staying with her son, Francis Parker, of Hastings.

Mrs. Fred Norris has arrived home from Peterborough, where she has been staying for the past two weeks with her cousin, Mrs. B. Calan.

Miss Shirley Brisbin, Hastings, spent the week-end with her parents, Mr. and Mrs. D. Brisbin.

Misses Mary Hugh and Jean Braithwaite visited during the week-end with friends in Port Hope.

Second Revolt

LONDON, Feb. 10 (CP)—An anti-German revolt — the second in a week—has broken out among Bulgarian troops and several clashes have occurred with German garrisons in Bulgaria, a report reaching London said yesterday.

DEATH CLAIMS FRIENDS.

BELVEDERE, Kent, England — (CP) — Inseparable throughout their lives, Mrs. Winnifred Firminger, 40, and Mrs. Elsie Lockyer, 29, died within a few minutes of each other and were buried together.

Fearless Pilots Are Eyes For Artillery

By FOSTER BARCLAY
Canadian Press War Correspondent

WITH THE CANADIAN CORPS IN ITALY, Feb. 10—(CP)—"Fearless Fosdick" is the name Canadian troops have given observation aircraft which daily sweep over the battlefront like butterflies, seeking German targets for big guns behind the lines.

In a popular comic strip "Fearless Fosdick' never gets hurt, no matter how tough a spot he may find himself. To the boys on the ground the "O-Pips," as they are generally known, seem to lead a charmed life.

They appear to be a sitting target as they glide slowly over the lines at 1,000, 500 and sometimes 200 feet. Occasionally, German anti-aircraft guns send a few bursts after them, but they mostly leave them alone nowadays. For instance not an observation plane pilot has been lost on the 8th Army front from enemy action since Italy was invaded.

Use Strange Talk.

These slow, cumbersome, high-winged monoplanes, piloted by the Army officers, control the guns of the Royal Artillery and the Royal Canadian Artillery. During shoots the airmen send back corrections, observe explosions, investigate the movements spotted by forward observation officers on the ground and hunt for choice targets themselves.

Join them in their mess at night and you'll hear the strangest of strange Air Force chatter. They'll talk about "climbing" to 100 feet, "diving" from 500, "getting away a couple of bursts" at a truck and "beating up" a road, orchard, or communication artery.

You get the idea that they have just returned from a "rhubarb" behind the lines, but what they are really trying to get across is that the 8th Army batteries boomed into action on instructions sent back by them.

Pilots of these "Fearless Fosdicks" include such men as Capts. Peter Mackley, 25, of Retford, Nottinghamshire, and John East, Sidcombe, Kent, who patrol a beat on a Canadian-Indian front.

"About 45 minutes is all we can do at a time," explained Mackley after plopping his plane down a two-by-four carpet. "The constant strain on our eyes is too much and we've got to come down for brief rests."

Hero Missing

TORONTO, Feb. 10—(CP)—PO. George Deering, who received the D.F.C. last year for his part in the "dam-busting" raids on Germany, is presumed dead after air operations overseas, his parents here have been advised officially. Previously he had been listed as missing.

17,100,000 DEPOSITORS.

LONDON— (CP) — The number of depositors in the Post Office Savings Bank has reached 17,100,000 approximately one in every 3 people in Britain.

MONTY SEES GEN. VOKES—Gen. Sir Bernard Montgomery says good-by to Maj.-Gen. C. Vokes, commanding a Canadian division in Italy. The British leader congratulated his Canadian associate on the fine work of Canadian forces in the battle of Ortona.

Bitterness Of Welsh Miners Grows Daily For Mine Owners

By DOUG HOW
Canadian Press Saff Writer.

LONDON, Feb. 10 — (CP) — Through the coalfields which have thrown their black veil over the valleys and the villages of Wales there live the miners who bring the coal to the surface to feed the industry which keeps Britain in the war.

There is bitterness in the coalfields of Wales, a bitterness which smoulders over old grievances and gathers new fuel as the years see them recur in new forms, or in forms the miners have known before.

Trevor Evans is a Welshman who went back to his valley to talk to the miners he had known as a youth. He went as a reporter for Lord Beaverbrook's London Daily Express and these are extracts from the story he wrote:

"They still bath in their kitchens here in Abertridwr, in the old wooden tub. No pithead baths at the colliery, no bathrooms in the cottages. The marvel is that they are so cosy and clean"....

Child Earns More.

"Dai (an old friend) sips his beer and declares suddenly, 'What do you think, man? My gal brought her first pay home the other day from the factory, and says to me, Count it, dad, and do your old eyes good. I looked at it—£5 12s (about $25.00).'"

"I asked, 'What then?' He looked me straight in the face and hissed, 'I picked it up and threw it across the kitchen. She cried from disappointment and I cried from anger.'

"No need for much explanation. His daughter with her first pay had received exactly £1 more than Dai with his 25 years' experience."

"By this time we are half a dozen. One laughs without mirth as he recalls 'Will Thomas got the dust (silicosis) last summer, got a light job in a factory and now gets more than ever before."....

"The hatred of the coalowners is frightening. In this village the mine is now owned by one of the most efficient coal combines in the world That is acknowledged here. But efficiency in the minds of the men means soullessness. And the end of old-time mining with its skilled colliers. (Now it is all machines. Output, output—that's all that matters, say the men."....

"They show a curious possessiveness. They want to go on working there for years, it seems, though most of them say when this war is over thousands will stampede from the pits. Oddly, it was always the others who would be leaving.'....

Frequent Pubs.

"War factory pay has led to the young girls going to the pubs here now 'in droves on pay nights. It was unheard of before the war. It shocks this Nonconformist village."....

"I went to chapel on Sunday evening. There were 31 in the congregation. The membership roll is 150. Only the old faithfuls still attend service. They were coming here 30 years ago, but there are few young recruits."....

"When I met Jack Roberts, universally known as Jack Russia because of his political views, the most trusted of the local leaders of the miners, I am impressed by his detachment. He confesses that his men have lost interest in politics and they rarely mention nationalization. But they are obsessed with the idea that the harder they work the more profits they pile up for the bosses."

Tunnel Corps Serves In Italy

By DOUGLAS AMARON
Canadian Press War Correspondent

WITH THE CANADIAN FORCES IN ITALY, Feb. 10 (CP)—An army unit whose work goes on whether battles are being fought or not is the Tunnelling Company of the Royal Canadian Engineers.

Made up chiefly of former hard-rock miners from Northern Ontario, Western Canada and the Maritimes, the Tunnelling Company has been on the go since it landed in Sicily last July, three days after the invasion. It hasn't done much tunnelling, but it has driven countless piles for bridges and landing stages and cleared roads blocked by the Germans in their retreat.

The company earlier in the war dug tunnels at Gibraltar and did secret defence work on England's airfields and roads.

The Tunnellers, whose commanding officer here is Capt. A. O. Ames, Winnipeg, drove piles for one of the bridges across the Sangro river and among their recent jobs was the preparation of the base for a landing stage. Lieut. Bill Burgess, Port Credit, Ont., was in charge of the section on the latter job..

Some of the men with Burgess were Sgt. Marshall (Sailor) Gronert, former boxer from Kirkland Lake, Ont., Cpl. Tom Bowen, Kirkland Lake, and Sprs. Mack Morton, Kirkland Lake, Eddie Caswell, Cliff Brown and George Steinberg, all of Timmins, Cam Thompson and Oscar Pelletier, Rouyn, Que.

This unit is the only tunnelling company with the 8th Army and it has seen service with almost every formation on the front. Under army rather than divisional command, it gets its assignments from army headquarters itself or from Corps.

SUFFERS JAW WOUND—Sgt. Ross Graham Clarke, a member of a tank unit in Italy, has a shell wound to the right jaw, according to word received by his parents, Mr. and Mrs. Robert Clarke, of Norwood. He was wounded in December during the battle of Ortona.

Sore lips relieved!

Painful Roughness Prevented

Rough, chapped lips are painfully sore and unsightly—the cracked surfaces easily infected by dangerous germs. Get relief the quick, sure way with Lypsyl! Its wonderful emollient action instantly soothes the wounded membranes and seals them against germs and impurities. The first application gives wonderful relief—lips quickly regain normal smoothness. Get Lypsyl at your store today. Use it regularly to soothe and protect your lips. Sold everywhere in handy stick form.

LYPSYL Natural Red or Invisible White for Men and Women

School Board Chooses 1944 Committees

LAKEFIELD, Feb. 10 (ENS)—The statutory meeting of the Lakefield High School Board was held in the council chamber Monday evening with Trustees E. W. Bailey, E. H. Northey, F. S. Coyle and J. W. Redpath present.

J. W. Redpath was elected chairman for the year.

Moved by Trustees Coyle and Northey that Grace A. Yonge be reappointed secretary-treasurer for the year 1944 at the usual salary.

The treasurer presented statement of receipts and expenditures for the year 1943. It was moved by Trustees Bailey and Coyle that following members comprise the finance committee for the year 1944, first named to be chairman, E. H. Northey and E. W. Bailey. It was moved by Trustees Northey and Coyle that following members comprise the property committee for the year 1944, first named to be chairman, E. W. Bailey and F. S. Coyle.

Principal J. F. Harvey was present and reported attendance at the High School as now being 105 pupils. Discussion also took place with regard to Lakefield Preparatory School Students wishing to receive instruction in Upper School Science at the High School. It was moved by Trustees Northey and Bailey the secretary write the Department of Education, with regard to the five Grove students receiving instruction in Upper School Science in the Lakefield High School, for approval and ruling on same.

The report of the finance committee recommended payment of the following accounts: T. W. Chaplin, postage, $3; Lakefield News, printing, $4.25; F. L. Erskine, recreation supplies, $22.28; total, $29.53.

Of Interest to Women

Economical Fish Dishes Proving Most Popular

By MARY MOORE

I was waxing quite elegant to some long suffering ladies of our church on the prosaic subject of fish.

Suddenly, just when I thought I was convincing them they should eat fish at least once a week, one of them stage-whispered "using what for money."

So I stopped and asked how much fish she had to buy to satisfy her hungry family. It turned out that when she made two pounds serve six people they felt skimped.

So what's to do now?

First I went to a fish store and asked the manager prices of everything; fresh cod was the lowest; salt cod is the best value for your money, for when it is soaked it can be extended to serve twice as many as one pound of fresh cod will.

I have no intention of abandoning such delicious fishes as salmon, halibut, pickerel fillets and the so-called fresh fillets, etc. But I have been challenged and herewith is my reply.

After eating "Fish Flakes with Crumbs" in a little restaurant in Vancouver I was bold enough to ask to see the chef—and asked him for the recipe. He said he had invented the dish to use up the rough pieces of fish left from cutting fillets and steaks on Fridays and it gave them material for an economical lunch for hurried clerks in the district.

Cookie's Fish Flakes and Crumbs

One and one-half to two lbs. cold cooked flaked fish—mackerel, salmon or cod are good, 2 cups milk, 2 cups coarse, crushed crackers, ½ teaspoon salt, 1-3 teaspoon pepper, 2 tablespoons butter or cooking oil. Heat the milk with the seasonings and butter, then store in crackers until all are wet, then add fish, mixing it with the cracker, stirring as little as possible. Heat through and serve—however there is an addition "cookie" recommended: before adding the fish to the milk and crumbs stir in two beaten eggs, and stir until the egg is cooked soft, then add the fish, heat through and serve immediately.

A good dinner can be made of this with tomatoes in some form, scalloped, stewed or made into jelly mould and served with coleslaw.

Every cook should know how to make regular codfish cakes, but there are many who have never even attempted to—here's your chance to extend your fish program economically and they are a real addition—for they make a good supper or luncheon dish too.

Codfish Cakes

Six medium sized freshly boiled potatoes, 2 cups shredded soaked salt cod, 2 eggs, ¼ teaspoon pepper, ½ cup milk. Pare potatoes and mash. Add codfish and eggs. Mix well. Add pepper and milk and beat until fluffy. Drop from spoon into deep hot fat at 375 deg. Fahr. and fry until brown, which takes about 10 minutes for a medium sized cake. Drain on unglazed paper. This is the genuine New England recipe—but a variation is to beat the egg whites and add them last just before frying. Makes them lighter and bigger.

De Luxe Finnan Haddie

Buy finnan haddie fillets, or if you are patient at boning buy whole smoked haddie. Prepare a marinade of juice of 1 lemon, 4 tablespoons melted butter or cooking oil, pepper. Let the fish stand in this mixture in warm place if butter is used, for ½ hour, turning it over once during that time.

Wrap oil-soaked fish in wax paper or wet parchment paper and bake at 425 deg. Fahr. for about 10 minutes if fillet is more than 1 inch thick—if thicker fish will take a little longer to heat through. Serve with—

Egg Sauce: To 1½ cups white sauce add 1 chopped hard cooked egg and 1 tablespoon chopped parsley. Chopped sweet pickle and olives are also good in the sauce when you have them on hand.

Steamed Lake or Sea Herring

Soak 1 medium sized lake herring for each person to be served (if sea herring is used 1 large one will serve 2 people) in a solution of 1 part salt to 8 parts water. Let stand 5 minutes (4 tablespoons salt is needed to each 2 cups water). Remove fish and drain. Place in oiled steamer and cook until tender which takes about 12 to 15 minutes—depending on size. When tender carefully remove skin and lay back fillets from bones—if this is done expertly none of the small objectionable bones in the herring will break off. Serve with Egg Sauce (above) or

Tomato Sauce: One-half tablespoon onion chopped, 1 tablespoon parsley, finely chopped, 2 cups tomatoes, salt, pepper, 4 tablespoons flour, 4 tablespoons fat. Simmer the onion and parsley in the tomatoes about 20 minutes. tSrain. Melt fat, stir in flour, then add the hot strained tomatoes and stir until thick. Add salt and pepper to taste. Very good on fish dipped in batter and fried.

Since there is no waste from evaporation or trimming from frozen fish it has some good arguments in its favor besides its deliciousness.

Baked Frozen Fish Fillets

Thaw frozen fillets at room temperature and as soon as soft enough to handle dip in sifted cracker crumbs. Place on oiled baking dish and sprinkle with cooking oil — about 1 tablespoon to 3 fillets and thin with salt, and paprika. Place in very hot oven of 450 or 500 deg. Fahr. and bake about 12 minutes or until just barely baked through enough to flake. Do not overbake and serve at once with wedges of lemon. A truly epicurean method of serving any fresh or frozen fish.

Smoked Kipperines

There are some who are familiar with my next offering—others who have never heard of the beastie: salt, smoked kipperines.

These are little sea herring with heads and skin and insides removed. They are salted and smoked in our own Maritimes and packed in 5-lb. cases. They sell quite cheaply and pack a lot of fish flavor. I have eaten them raw as they come from the case, as I have seen some Jewish people do, but the accepted method of preparation is to soak them, then to dip in batter and fry in deep fat—this is the Gentile method.

The Danish people soak and serve them pickled.

The point is they are a good product to know about and to try. They are excellent when ground through the food chopper and mixed with mayonnaise, and chopped celery, for a brown bread sandwich.

Jellied Fish Mousse

This is good when you want to give variety to a buffet table or for a lunch for ladies.

Two cups flaked cooked fish, 1 tablespoon gelatine, 2 tablespoons cold water or water in which fish was boiled, ¾ cup hot fish stock or milk, salt and pepper, ¾ teaspoon Worcestershire sauce, 2 teaspoons lemon junce, 1 cup cream or top milk. Any fish is suitable for this. Flake as fine as possible. Soak gelatin in cold water or stock, then add to hot stock or milk, stir until dissolved, add other seasonings. Add fish. When cooled, add the cream beaten until stiff. Turn into mould and chill. Serve turned out, garnished with lemon and parsley.

"Look across the page and see my sweetheart."

MANNISH TAILORED MADE-TO-MEASURE

SUITS

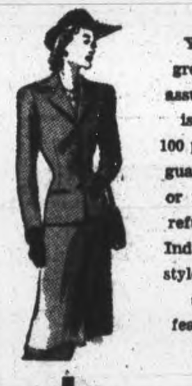

Your greatest assurance is our 100 percent guarantee or money refunded. Individual styles that are featured by

Isadore Black

308 GEORGE ST.

ARE YOUR NIGHTS Restless?

Try This at Bedtime Tonight

If you find it difficult to get to sleep, then sleep poorly, and awaken nerve jangled and tired in the morning—try taking a cup of warm Ovaltine at bedtime.

Taken at bedtime. *New, Improved* Ovaltine helps to relieve that feeling of nervous tension. Its special food elements, processed for easy digestion, and its rich supply of Vitamins A, B_1, and D and the minerals Calcium, Phosphorus and Iron help to replenish worn out muscle, nerve and body cells.

So why not try *New, Improved* Ovaltine? See if it doesn't help you to wake up fresher and more buoyant. Get Ovaltine at your drug or food store.

NEW, IMPROVED

OVALTINE

HAVE ANOTHER SLICE!

—to bake bread just right, use Fleischmann's FRESH Yeast

More than ever now you'll find bread important. It is today's most essential high-energy, low-cost food—a good source of Vitamin B—a good *stretcher* for other foods! If you bake at home be sure your bread is made with Fleischmann's fresh Yeast—Canada's favorite for over 70 years because it bakes bread *just right!* Ask your grocer for Fleischmann's *fresh* Yeast—with the familiar yellow label—today.

MADE IN CANADA

SUPPLEMENT YOUR DIET by eating 2 cakes of FLEISCHMANN'S fresh Yeast every day. This fresh Yeast is an excellent natural source of the important B Complex Vitamins.

ENQUIRY COLUMN

By MARY MOORE

QUESTION: I am very anxious to get the recipe of how to make lyed corn or hominy. I think this recipe was published last year but I don't seem to be able to find it so would appreciate it a lot if you would give it to me. I also would like to know if it would be possible to can the lyed corn. — Marguerite Jackson.

◆ ◆ ◆

ANSWER:

Lye Hominy or Hulled Corn

Dissolve 5 oz. lye (codium hydroxide or caustic soda) in 6 quarts cold water. Stir in 5 quarts of dried corn and let stand 15 hours. Wash thoroughly to remove the lye and hulls; rubbing the hominy in a cloth bag helps to take off the hulls. When washing is finished the hull and nel should look clean. The slight nel should like clean. The slight discoloration which the lye causes may be removed by soaking the hominy overnight in water to which a little salt has been added. Cover with water to which 5 tablespoons of salt have been added and boil in a covered kettle for 3 or 4 hours or until thoroughly cooked, making sure that the hominy remains covered with water. Changing the water once or twice during the cooking will lessen the taste of lye. Five quarts of dry corn will make from 15 to 20 quarts lye hominy.

To Can Lye Hominy

See above—when corn has been soaked in lye, whitened in salt solution and boiled 3 or 4 hours, have sterile jars ready if you wish to can it. With sterile implements put the boiled hominy in jars, adding enough of the liquid in which it is boiled to overflow the jars. Seal with rubbers, tops and rings and sterilize as you would any other canned vegetable—three hours in hot water bath at boiling point—or if steam pressure cooker is used process pint jars 60 minutes at 240 deg. Fahr. or quarts at 240 deg. Fahr. for 70 minutes.

◆ ◆ ◆

QUESTION: Have you a recipe on your file known as "bread sauce." A gentleman would like my mother to make it for him. He believes it is an old English recipe as his mother used to make it. It was of bread crusts and milk as the inside of the crusts were used for the stuffing (fowl) He wasn't sure if onions were in or not.

Would you please look this up for us, also a recipe for "Chili con carne." Thanking you,—Violet S.

◆ ◆ ◆

ANSWER: There are three ways to make bread sauce: the first is a simple mixture of crumbs, butter and chives: the next is white sauce using crumbs in place of flour; the third is usually used on chicken—finely crumbled bread crust crumbs put in chicken gravy.

Bread Crumb Sauce

Six tablespoons butter, 4 tablespoons bread crumbs, 1 teaspoon chives (or finely chopped young onions), salt and pepper. Melt the butter and add crumbs and chives. Season with salt and pepper. Saute until brown.

Bread Sauce

Melt 2 tablespoons butter or use cooking oil or drippings and add ½ tablespoon flour and blend. Add 1 cup hot milk in which has been soaking for 5 minutes 4 tablespoons bread crumbs. Stir until hot and thick and add a very little grated onion and salt and pepper to taste.

Bread Gravy

To chicken gravy add bread crust crumbs in place of flour, let cook slowly, stirring, until thick as gravy should be.

Chili Con Carne

Cut 2 lbs. lean beef small cubes—preferably ½-inch. Melt 4 tablespoons butter or cooking oil in frying pan and add the cubed meat and 4 medium sized onions sliced and saute until nicely browned. Put in kettle and add 2 cups canned tomatoes or tomato juice, then 2 cups cooked red kidney beans (these may be canned when they are available), and 4 large stalks celery chopped, 1 teaspoon each salt, red pepper and chili powder. (Add more chili powder if you like it quite hot.) Simmer 1½ hours—then taste — if it needs more salt and chili powder add it now and simmer ½ hour longer. These amounts serve 8.

Needlecraft Pattern

772

by Laura Wheeler

SMART VEST

Vests are tops in popularity...to wear with skirts and blouses, slacks or suits. The interesting cable stitch on the shoulders marks this one for distinction.

Knit this smart vest of worsted. Pattern 772 contains directions for vest in sizes 12 to 14 and 16 to 18; stitches.

Pattern Number ....

Size ....

My Name ....

....

Address ....

I enclosed 20c for postage

Fashions

9274

She'll be sweet and enticing as a pussy-willow bud in this spring outfit. Pattern 9274 includes a dainty princess frock and jaunty cape. Both are easy to stitch up...and just what every little girl wants. Have the frock in cotton cape in wool.

Pattern 9274 comes only in children's sizes 2, 4, 6, 8 and 10. Size 6, dress, takes 2¾ yards 35-inch; cape, 1⅜ yards 54-inch.

Pattern Number ....

Size ....

My Name ....

....

Address ....

I enclosed 20c for postage

"My wife and I have the same suits. How do you like them?"

NEW SPRING

SUITS

MADE-TO-MEASURE

Large and complete range of suits and top coats now on hand.

Advised to order early.

Let us help you with your Spring outfit.

Isadore Black

308 GEORGE ST.

This Week's Best Wartime Recipe

Contributed By Mary Moore Readers

Dear Mary Moore: I invited a young bride and her husband who was on leave to have Saturday night's supper with us. I told them it would be nothing grand but that we would have fun for we have a large family and the table conversation is always stimulating. We served corned beef and cabbage—I serve this often on Saturday nights—the family has come to expect it or chili con carne or veal stew Saturday's—all of which can be stretched if they bring company along with them—a thing I have always encouraged them to do.

I serve corned beef and cabbage to this bride and her young husband; he wanted to be sure to get the recipe. I wondered if a good many young people would want this so am sending my method to you if you think you would like to print it.

Corned Beef and Cabbage

Cover a piece of corned beef with cold water and bring slowly to boiling point. Boil 5 minutes and skim. Add one stalk celery, a few bay leaves, clove, a large onion and a clove of garlic. Reduce heat and simmer for 3 or 3½ hours or until tender. If necessary add more water to keep the meat covered. Have wedges of a nice green cabbage clean and ready. Lift the meat from the broth and keep in warm place. Strain stock. Bring to boiling point, add cabbage, cover and boil very quickly—only about 12 minutes until cabbage is barely tender. Put corned beef in centre of hot platter, surround with cabbage wedges. Some people like to thicken the gravy and strain over the beef—others sometimes pass it at table.

I might add that corned beef is good cold so it is a good idea to buy more than is needed for one hot meal. Thanks.

New Books At Library.

ADULT

Stern H. J., Jewish Spirit Triumphant; MacLean Pub. Co., Can. Homes and Gardens 2 vols.; Official Year Book 1939, New Zealand; O'Moore Peggy, Fair Laurel; Holliston C., Bird Was Beautiful; Westland Lyne, Gunsight Ranch; Corbett E., Golden Grain; Miller H., Hunter's Moon; Daniels H. M., Muller Hill; Doran E., Her Best Man; Rodney G., Cheyne, of Rocking K; Hecht B., Miracle in the Rain; Westland L., Trail to Montana; Childerness G., Murder in False Face; Erenwein L., Ross of Panamont; Cochler R. P., Some Try Murder; Estevan J., By Night at Dinsmore; Chandler R., Lady in the Lake; Colt G., Guns of Horse Prairie; Doran J., Together Again; Starrat W., Nurse Blake Overseas; Goulding P., So Long As We Love; Windslow A. G., Dwelling Place; Hay Ian, Malta Epic; Thomas E., Ambulance in Africa; Priestwood G., This Japanese Barbed Wire; Watts L., Voices of History; Childers James, War Eagles; Curtis P. A., Guns and Gunning; Gessler C., Leaning Wind; Weer, Few Happy Ones;

Strange F. D., Your Child; Tucker L., Clerical Errors; Burman B. L., Miracle on the Congo; Kaiser E., Book of Culture; Adamic L., My Native Land; Dakin F., Simplified Nursing; Newhouse W. H., Ore Deposits; Record S. G., Timbers of the New World; Schacher N., Sun Shines West; Shackleford L. T., As I See It; Longyear, Trees and Shrubs; Beatty, Field Book of Shore Fishing; Schmidt, Field Book of Snakes; Durand, Field Book of Common Ferns; Smith Betty, Tree Grows in Brooklyn; Crafford, Jan Smuts; Janeway, Walsh Girls; Baum, Weeping Wood; French, Boughs Bend Over; Berger, Sub-Chaser Jim;

Dubois, Wild Duck Musters; Case, Wild Victory; Field, Sheriff on the Spot; Dawson, She Came to the Valley; Jennings, Shadow and the Glory; Dickson, Gilded Man; Davis, Stand Fast and Reply; Ermine, Brave in the Saddle; Lancaster, Grand Parade; Smith, Caravan; Strange, Look Your Last; Perdue, He Fell Down Dead; Mason, Man For G-2; Whiting, Judith; Strong, Wild River; Echard, Before I Wake; Hasse Von, Inherit the Wind; Cochran, Captain Ebony; Teilhet, Retreat From the Dolphin; McCloy, Goblin Market; King, Variety of Weapons; Chamberlain, Knoll Island; Dowdey, Tide-Water; Kelsey, Bride Dined Alone; Paxton, Penthouse in Boogota; Lewis, Meet For Murder; Zara, Against the Rock; Morris, Corner of Heaven.

HOW TO OPEN NOSE THAT CLOSES UP AT NIGHT

Put 3-purpose Va-tro-nol up each nostril . . . (1) It shrinks swollen membranes; (2) Soothes irritation; (3) Helps flush nasal passages, clearing mucus, relieving transient congestion.

VICKS VA-TRO-NOL

Springtime Suits

Bank on one good suit to see you through Spring — looking smooth anywhere, anytime, anyplace. One good suit—softly and superbly tailored—ready to take your tailored or feminine accessories with equal ease. Choose yours from our topflight collection.

Strictly man-tailored, suits of Imported Worsteds and Imported and Domestic Tweeds.

25.00 to 35.00

Dressmaker suits to wear under the coat now....without a coat in the Spring. This type of suit has become the pivot in the wardrobe of the woman of to-day. It can take the place of a dress, and yet remain a trim little suit. Spring weight wools and rayon crepes in Spring shades of Shadow Turquoise, Yellow Lotus, Humming Bird Blue, Poppy Red, Panama Green, Runway Beige, also Black, Brown and Navy. Sizes 12 to 20; 16½ to 24½. Specially priced—

14.95 and 16.95

ROBERT FAIR & CO., LIMITED

OXYDOL Washes WHITE WITHOUT BLEACHING

New "Hustle-Bubble" Suds Get Biggest Washes Sparkling White with Sudsing Action Alone!

Oxydol's new "Hustle-Bubble" suds are so active, so energetic they *lift* dirt out! All your white things, except of course for unusual stains, come white without bleaching. Radiantly white!

SAVE CLOTHES IN WARTIME

With Oxydol there's no need for hard rubbing or harsh bleaching. Preventing this washday wear and tear helps save clothes in wartime—makes them last longer.

Oxydol is so *safe*, too—safe for washable colors, rayons, and your own precious hands! It's so economical, too—a box of Oxydol goes much farther than before . . . washes lots more clothes or dishes!

OXYDOL WASHES WHITE WITHOUT BLEACHING

Trade Mark Registered — MADE IN CANADA

Personals and Social

Gnr. Ross Ephgrave has returned to Petawawa after spending a leave with his wife and daughter, 357 McGill street.

◆ ◆ ◆

Miss Helen Bannister left this morning for Petrolia, where she will spend a few weeks with her sister, Mrs. R. Story.

◆ ◆ ◆

OS Jack Cox, R.C.N.V.R., is spending a long leave with his parents, Mr. and Mrs. Frank Cox, 261 Prince street.

◆ ◆ ◆

E.R.A. Rex Rose, R.C.N.V.R., is spending two weeks' leave with his parents, Mr. and Mrs. W. Rose, Stewart street.

◆ ◆ ◆

OS R. J. (Dixie) Branter, R.C.N.V.R., of St. Hyacinthe, Quebec, recently visited friends in Peterborough.

◆ ◆ ◆

Fus. Orville Barkwell, and Mrs. Barkwell, are spending a few days with the former's sister, Mrs. T. D. Pearson, 349 Dublin street. Fus. Barkwell was formerly stationed at Kiska.

◆ ◆ ◆

Old Country Club Meets

A social evening was spent by the members of the Old Country Club in the Green Room of the Y.W.C.A. Tuesday evening. Twenty-five members were present, and played games, under the supervision of Miss Clara Barnes. Miss Dorothy Sherin is general hostess for the club, and refreshments were served by Mrs. F. Cox, and Mrs. J. Kitchen.

◆ ◆ ◆

George St. Y.P.U.

The Christian Citizenship Group had charge of the regular meeting of George Street Young People's Union, Doris Savigny, the convener, read an article on "Post War World," the topic of the evening. Some time was spent in writing to one of their former members, Arthur Roberts, who is now a prisoner of war in Germany, and letters from other members of the Union now in the armed services were read. Miss Dorell Heffernan sang "The Farewell," and "The Stranger of Galilee."

◆ ◆ ◆

Condin—Young

YOUNG'S POINT, Feb. 10—(ENS)—A wedding of interest in Young's Point took place recently in St. Vincent De Paul Church, Toronto, when Margaret M., daughter of Mr. and Mrs. W. E. Young of Young's Point became the bride of Albert A., son of Mrs. T. V. Condin and the late Mr. Condin of Toronto. Rev. Father Murray officiated.

After a short honeymoon in Huntsville, the young couple will reside in Toronto.

◆ ◆ ◆

Ladies' Night Held By Moore Preceptory

Members of Moore Preceptory held their annual ladies night on Wednesday evening in the Masonic Temple, when 50 couples sat down to dinner, which was followed by a showing of pictures of recent Great Priory meetings and cards. The guests were received by the presiding Preceptor, Wilfred Rankin, and Registrar Fred G. Mann and Mrs. Mann.

◆ ◆ ◆

McCulloch—Bertrand

CAMPBELLFORD, Feb. 10 (ENS)—A pretty wedding took place at the home of Mr. and Mrs. Charles Kerteston, 39 Roseheath Ave., Toronto, recently, when Florence Emma, daughter of Mrs. Helen Bertrand, Campbellford, became the bride of Pte. Robert Malcolm McCulloch, Ippewash, son of Mr. and Mrs. Robert N. McCulloch of Campbellford.

The bride, who was given in marriage by her cousin, Mr. Charles Kerteston, wore a street-length dress of turquoise silk jersey, with corsage of bouvardia and pink roses with matching chapel net veil caught at the head with a halo of pink rosebuds. The ceremony took place beneath an arch of wedding bells and pink and white streamers, and Miss Margaret McCulloch, a sister of the groom, was bridesmaid. She chose a mauve, two-piece dress with corsage of yellow roses and matching veil. Mr. Charles Bertrand, a brother of the bride, assisted the groom. Rev. B. Simpson Black, formerly of St. Andrew's Church, Campbellford, officiated.

Following the ceremony a buffet luncheon was served at the home of Mr. and Mrs. Kerteston and later the wedding party left to attend a dance at the Crystal Ballroom in the Royal York.

Mrs. A. Sexsmith Heads War Club

COE HILL, Feb. 10.—(ENS). — The Coe Hill Community War Club held its annual meeting recently at which the election of officers took place. Mrs. Archie Sexsmith was named president, succeeding Mrs. Alice Giles. The other officers are: 1st vice-president, Mrs. Alice Giles; sec.-treasurer, Mrs. Ted Oakleaf; and assistant secretary, Miss Muriel Ruckstuhl.

The thirty members had an active year and the financial report showed total receipts, $556.31; expenditures, $389.72, leaving a balance of $165.49. The Russian Relief, Chinese Relief and Red Cross were given $10 each.

Other donations included: Minesweepers, 4 quilts; Russian Relief, 4 quilts; 10 two-pound boxes of candy sent to boys overseas in March; 20 two-pound boxes of candy for boys overseas in June; 100 cigarettes each to 31 boys overseas in September, as well as 31 two-pound boxes of chocolates; 31 overseas boxes valued at $3 each, were packed in October. A special canvass was made in September for this purpose.

BABY'S HOT LITTLE HEAD IS A DANGER SIGNAL

WHEN your Baby's head feels hot to your hand you must do something. And do it quickly. Read what Mrs. B—— of Enterprise does and what results she gets: "My baby's cheeks and hands were so hot I was frightened. I gave him a Baby's Own Tablet at noon and by after supper he was all better."

And Mrs. Francis Carroll, of Midland, has this to say: "My little girl was so feverish I was really alarmed. Then I thought of Baby's Own Tablets, so I gave her three every two hours and by night she was up and around."

Baby's Own Tablets are sweet-tasting, easy to take—and may be *quickly crushed to a powder if desired.* Analyst's certificate on every box. Equally good for teething fevers, diarrhoea, upset stomach, colds and other minor ailments of baby. Get a box today. Sickness so often strikes in the night. 25 cents. Money back if you are not satisfied.

Boys Present Fashion Show At Trinity Club

Five male members of Trinity Club presented a satire on ladies' fashions at a regular meeting of the club, held Tuesday evening. The fashion parade showed styles for afternoon, evening and sport wear, and also negligees for lounging around the house. The show was greatly enjoyed by the group, who picked their favorites and outdid themselves in applause for them.

"Models" were Bill Donaldson, Harvey Shier, Harry Gray, Don Holmes and Dick Clayton, although each chose a more "glamorous" name to distinguish them in the "parade of pulchritude."

The devotional period was in charge of Leona Edwards' group, and Miss Edwards was assisted by Elinor Bird and Madelyn McWilliams. Miss Cordelia Robertson, a new member, who came from Manitoba, played two piano selections, "Black Hawk Waltz" and "The Star Spangled Banner." The games were in charge of Dick Clayton, and Pearl Clayton supervised the serving of refreshments.

Members Mark Birthday Of Home and School

A candle-lighting ceremony commemorating the 25th anniversary of the founding of the Home and School Association was held at the meeting of Queen Elizabeth Association Wednesday evening. The table was set with a lace cloth, and centred with a large birtday cake and one tall white taper. Two golden candles were arranged behind the cake, and alternate blue and gold candles were placed on either side, representing the goals of the association.

As a prelude to the ceremony, Mrs. O. Deyell and Mrs. R. Batten lit the two gold candles in honor of the founder, Mrs. Ada Courtice, and Mr. L. Bird read five verses of Psalm 121. Mrs. C. Doughty lit the white candle, representing the spirit of Home and School and each lady who lit a smaller candle explained the goal she represented.

They are as follows: Good homes, Mrs. W. Grubbe; sound health, Mrs. P. Jarvis; safety, Mrs. A. Brown; equalized educational opportunities, Miss M. Munro; conservation of human values and natural resources. Mrs. W. Frise; constructive leisure time activities, Mrs. P. Ellison; civic responsibilities, Mrs. W. F. Irwin; active spiritual faith, Mrs. W. Ellison.

Mrs. E. Chambers, president of the Home and School Council, was guest speaker, and reviewed the history of Home and School from the time of its founding up to the present day. She explained each aim of the Association, and the ideal which it covers, and said that there were more than 500 Associations in Ontario, with 31,000 members.

Mrs. C. Doughty presided, and heard reports given by different conveners. Marjorie Brown played two piano solos, "Evening Bell" and "Nearer My God To Thee." Miss O'Donnell sang "Goin' Home" and "My Task," accompanied by Walter Morrow. The attendance book was won by Grade 3.

Mrs. Roberts Addresses W.M.S. Group

At a meeting of life members of the afternoon auxiliary of the Women's Missionary Society, held Tuesday afternoon in George Street United Church, Mrs. H. L. Roberts spoke of the importance of the individual member of the whole organization. Mrs. Roberts used these words from Paul, "As we have many members in one body, and each member has not the same office," as her text.

"In the W.M.S.," she said, "each member, whether life or annual, is a living unit of the whole, and as each member of the body has its own work, and no substitute can be used without loss to the whole body, so in the organization of the society, the talents of each member must be used, or the whole society is weakened. Life membership means united for life in the great organization of 143,000 members of the W.M.S. of the United Church, and this membership means responsibility.

"A life member is an individual working for the good of the whole organization," continued Mrs. Roberts. "We are a group joined together in study, prayer, and work, in an organization on which the sun never sets."

Reports included that of the Presbyterial held in Knox Church, January 25, which was given by Mrs. F. Horton. She related that the theme of the Presbyterial was "Advance," and one of the thoughts stressed was the development of the talents of the members, particularly the younger members, as well as the givings and study.

The treasurer, Mrs. J. Fanning, reported a balance of $51.80 in the bank, with the special contribution for the day amounting to $23.75. Mrs. J. W. Hales convener for the sick and visiting committee, stated that 97 calls had been made during the month, and the community friendship report, given by Mrs. R. Parnall, showed that 10 calls had been made at the hospitals, and 30 in homes.

A vote of thanks was extended to Miss Nellie Douglas for typing the programs for 1944. A Valentine tea is to be held in the Assembly Hall February 15. Mrs. Bryce, a former missionary in India, will speak at the evening service on February 16 on her work among the women and homes in India.

Mrs. J. W. Hales read the Bible lesson, and Mrs. J. Airiess led in prayer. Mrs. J. H. Rowe presided, and she and Mrs. H. McHoull were appointed to meet with the committee to arrange for the World Day of Prayer. Mrs. James Goldie, accompanied by Mrs. H. Doig, sang "Green Pastures," and "God Is Love."

Mrs. F. Merritt Elected Head of Navy Auxiliary

Mrs. F. Merritt succeeded Mrs. E. Wand as president of the Peterborough and District Women's Auxiliary to the Navy, at the annual meeting held Wednesday evening in the Green Room of the Y.W.C.A.

Considerable discussion ensued from the report of the nominating committee, as several nominees asked to be relieved of their positions. Mrs. J. G. M. Wilson was named to conduct the election, and was faced with the task of installing almost an entirely new executive. Lively and spirited discussion occurred after each name was read, and those asking to withdraw were requested to carry on.

Final results are as follows: President, Mrs. F. Merritt; first vice-president, Mrs. George Lynch; second vice-president, Mrs. F. D. Craig; treasurer, Mrs. E. L. Ainslie; secretary, Mrs. George Groombridge; corseponding secretary, Mrs. George Moore; wool convener, Mrs. Roy Pilling; sick and visiting committee, Mrs. A. Chartren, and Mrs. G. Eason; telephone convener, Mrs. B. Fowler; pianist, Mrs. W. J. Routley.

The naming of representatives to the Local Council of Women and Wartime Prices and Trade Board, and members to assist with the new salvage campaign, was left to the new executive.

No Balance.

The treasurer's annual report showed that $181 had been brought forward from 1942, and the total receipts for 1943 were $1,393.69. Total expenditures amounted to $1,817.06, leaving an outstanding bill of $423.37. Receipts were gathered from various sources, with a tag day, a garden party and draw on a quilt, a bingo, and a draw on a Chesterfield in addition to separate donations, making up the total.

The report of the wool convener stated that $392.95 had been spent during the year, and a total of 207 pounds had been bought, with 40 pounds either given out or on hand. Nine hundred and forty-six articles were received during the year, and 1,143 given out. Thirteen hundred pounds of magazines were shipped during the year, and a total of 41 letters of thanks for ditty bags received at Chritmas had been received by the secretary up to the end of 1943. Others have not yet been tabulated, but all will be on display for members to read.

Final plans for a bridge and euchre party to be held February 11 in the Green Room of the Y.W.C.A. were made and each lady was asked to have at least one table. A letter from the City Council was read, reporting a grant of $375 to help the Auxiliary with the expense of sending Christmas ditty bags to sailors. The corresponding secretary also reported that the Y's Men's Club would be willing to assist with a bingo. Mrs. E. Wand presided during this period.

DINNERS OF THE WEEK

By MARY MOORE

Sunday.

Roast Veal with Sour Cream Gravy
Casserole of Shredded Beets
Pan Roasted Potatoes in Jackets
Shredded Lettuce French Dressing
Cherry Sponge Torte Coffee.

NOTE.—Some of you have your own canned cherries, and there are a few to be bought in the stores. With one of my precious jars I made this torte and it was quite popular: One baked pie shell, ½ cup sugar, 1 tablespoon cornstarch, ¼ teaspoon cinnamon, 1 tablespoon lemon juice, 1 can (20-oz.) pitted sour cherries. You blend the sugar, cornstarch, cinnamon, and lemon juice with juice from cherries. Cook until creamy stirring. Add cherries. Boil for 1 minute. Pour into hot baked pie shell. Cover with a sponge batter: 1 tablespoon each sugar and flour, 1 egg, yolk and white separated, 1-16 teaspoon salt, 1 tablespoon water, ¼ teaspoon of vanilla. Beat the sugar and yolk until thick and lemon colored. Sift dry ingredients. Fold in alternately the beaten white and water. Add vanilla. When batter is spread over cherry mixture bake 10 to 15 minutes in oven of 375 degrees Fahr. To serve sprinkle with confectioner's sugar. This treatment may be given to canned plums too—very similar to a Plum Duff.

Monday.

Lentil Soup
Quick Eggs Scrambled in Brown Butter
Cabbage Wedges in Cream Sauce
Celery Hearts
Apple Sauce from Dried Apples
Crackers and Cheese Coffee

Tuesday (Top of Stove Dinner)

Swiss Steak
Whole Boiled Carrots
Boiled Navy Beans
Shredded Cabbage and Celery Salad
Chocolate Blanc Mange Pudding
Coffee.

Wednesday.

Liver and Bacon Milk Gravy
Fluffy Mashed Potatoes
Canned Peas
Fruit Cup: Grapefruit and Oranges Wedges, Sliced Peeled Red Apples
Crackers and Cheese Coffee

Thursday (Economical).

Bologna Rolls Scalloped Potatoes
Casserole of Shredded Cabbage and Beets
Apple Betty Lemon Sauce Tea.

Friday.

Baked Fresh Fillets or Steamed Haddie with Egg Sauce
Baked Potatoes
Stewed Tomatoes
Canned Pears Cookies Coffee.

Saturday.

Tomato Juice
Kidney and Onion Stew
Boiled Rice Mashed Turnips
Orange Cake Coffee.

THE TEA HOUR GOSSIP . . . .

There is nothing whimsy about the new spring dresses, no frippery either, The spring styles belong to the time we are living in, they are simple and smart in the flattering, feminine way a woman wants a frock to be for her less tailored hours.

Skirts give that slim look, and the sleeves are bracelet length. These styles are suitable for either young or old, slight, or the more fleshy woman. There is a pretty dress with a jabot neckline, and buttoned down the front, from collar to hem. With this may be worn a black sailor hat, the brim hugging the head closely at the back, and its only trimming being a band of ribbon around the crown, with large rosette bow in front, worn with a decided forward dip.

Another is a one-piece dress, with V pointed neckline, three large buttons on front of waist, and self-toned braid work on either side of front from shoulder to hip, which gives it a coat effect, so very good this spring. With this may be worn a small off-the-face hat, sitting well on the back of the head.

The younger set like to attract all eyes in their color-splashed prints, that no one can help seeing. These smart town suits have hugs icing white pique collars, and patchpockets. Wear it with a small hat made in cap effect, with peak in front, its only trimming being a fancy pin, with many colored stones.

Junior League Plans Euchre

At the February meeting of the Catholic Junior League, held Tuesday evening, final arrangements were made for the Valentine bridge and euchre to be held on February 14 in the Knights of Columbus Hall.

Mrs. D. McKenna, social service convener, reported that at Christmas five boxes of fruit and candy were given to the wards at St. Joseph's Hospital, one box to St. Vincent's Orphanage, one to the House of Providece, and a complete Christmas dinner and some clothing to a needy family.

The W.V.S. convener, Miss Gladys Perdue, reported on entertainments given for soldiers by the Catholic Auxiliary Service Club, which the Junior League and the Knights of Columbus are sponsoring. A number of girls, including five senior hostesses, have registered for the hostess course being given at the "Y." A motion to send a thousand cigarettes to Father McCarney, a chaplain overseas, was passed.

Father Marrocco gave a talk on Bernadette of Lourdes, and Veronica Scollard and Anne Donoghue played two piano duets, "Anitra's Dance," by Grieg, and Schubert's "Moment Musical."

THE STARS SAY . . . .

By GENEVIEVE KEMBLE

For Friday, February 11

Previous concentration of forces, resources and well-directed plans and programs should now bear fruit of a solid, enduring and comforting nature, probably coming from clever, aggressive and well-endorsed organizations with the substantial co-operating of influential persons or public authorities. The constructive work may have had public development or service as its major objective. In this continued community assistance is effective, with political diplomatic or fraternal bodies benefited. Promotion, preferment and personal prestige are in order, but shun extravagance, with funds, acts and speech and keep realistic and balanced under excitement, bewilderment or high pressure.

If It Is Your Birthday

Those whose birthday it is are on the eve of a year of significant attainments, arising in recognition of work well done, of a practical, constructive and finely organized system, with detail carefully considered, logic and reason as well as deep study, combining to advance a progressive work of benefit to public or community well-being. Promotion, preferment or pleasant approval may be assured as reward of merit or the worthy adherence to principle in tempestuous and critical moments. Personal prestige as well as financial security are at hand with social, affectional and professional gratifications.

A child born on this day may have splendid versatility, with originality and skill as well as ingenuity, to warrant preferment and rewards from high places.

DOROTHY DIX

WEALTH CAN BE IN KNOWLEDGE

Every Man Who Does Honest Day's Work With Tools God Gave Him Is Success.

A MAN writes me: "When he see people who are seemingly without ambition, I often wonder if it is not because they have observed life cases similar to my own and concluded the rewards are so often so incommensurate as to make the effort for success scarcely worthwhile.

"As a youth—I am now past 65—I doubt if there was anyone fired with greater ambition than that which burnt constantly within my soul. I felt that I was destined to do great things in the world. To begin with, though the idea never daunted me as a youth, I was one of the unfortunate who are born with "no chance," as the phrase goes, of common parentage, of a poverty-stricken family in a backwoods district, afflicted in childhood with a physical handicap, and without the opportunity for higher education.

Studied and Worked Hard

"Despite all these handicaps, I still determined to make my mark. I read virtually everything I could get my hands upon. Not only read, but studied the Bible, Webster's Dictionary and all the works on scientific subjects I could get, and as the result I am frequently asked from what college I was graduated. I tell them the Poor Man's College, for I learned the printing trade, became a newspaper man, got into business for myself on a shoestring at the age of 24, and worked sixteen hours a day for all the long years in order to make a success of that newspaper of mine.

"At first it seemed as if success were in my hand, for I wrote and sold short stories, verses and articles and was making a name for myself. Then I married. Children began to come all too regularly and the struggle for existence and support of those beloved dependents began and continued through the swiftly flying years, leaving no time nor opportunity for anything more than the battle with life itself. I worked hard and unceasingly. Had no bad habits, indulged myself in no luxuries. Then, one day I woke up and realized that I was old and had not amounted to anything. All of my ambitions, all of the fond dreams of my youth were dust and ashes.

"I was 65, without a dollar to my name, without title to one foot of real estate, still dependent upon my day's labor and with depreciated earning capacity. And perhaps it is the realization of something of this sort of thing that kills the ambition in some young men's souls."

This Man Succeeded, Too

I print this man's letter in full because it expresses so well the sense of defeatism that fills so many men's hearts who have worked hard all of their lives, and yet when they are old have nothing tangible to show for their labor. They have piled up no fortunes. Their names are carved on no monuments. They have borne the cross without ever wearing the crown of glory.

In their own eyes they are failures, yet by what standard can we measure success? Who are the successful, the kind, the gentle, the

(Continued on Page 14)

Lily Lake W.A. Elects New Officers

Mrs. Arthur Beardsmore was elected president of the Lily Lake Women's Association, at the February and annual meeting held at the home of Mrs. F. W. Rowland. Other officers elected are as follows: first vice-president, Mrs. William C. Steinkraus second vice-president, Mrs. Kenneth Darling; treasurer, Mrs. J. A. Middleton; secretary and press, Mrs. Gordon Hancock; corresponding secretary, Mrs. J. A. Ackison; organists, Mrs. A. Hancock and Mrs. G. Middleton.

Committee conveners are as follows: telephone, Mrs. C. Chapman and Mrs. J. Ackison; war savings stamps, Mrs. Clarence Hancock; auditors, Mrs. George Middleton and Mrs. Harry Fowler; representatives to Local Council of Women, Mrs. G. Middleton and Mrs. O. Young; flowers and visiting, Mrs. O. Young and Mrs. F. Rowland; quilts, Mrs. R. Falls, convener, and Mrs. D. Wilson, Mrs. J. Hatherley, Mrs. E. Ireland, and Miss M. Robson.

In addition to the presentation of annual reports, a discussion as to ways and means of making meetings more interesting, and raising more funds was held. Letters of thanks for parcels received at Christmas were read from Eric Mason, Bob Latchford, Pte. Evelyn and Wren Lulu Young, and Donald and Billy Ackison.

The roll call was answered by Biblical quotations, novel ideas and humorous verses on the theme of "Love." The March meeting roll call will be answered by opinions of programs heard over the radio and their effect on the life of the home. Mrs. Orville Young and Mrs. Arthur Beardsmore will be hostesses.

Mrs. D. Wilson and Mrs. W. Steinkraus presented the retiring president, Mrs. Clarence Hancock, with a pyrex coffee percolator and platter, on behalf of the members, in recognition and appreciation of her two years of service, and tea and cookies were served.

Superfluous Hair
On Face and Moles
Completely, Permanently and Painlessly Removed by Electrolysis. Eyebrows permanently arched. For appointments, Phone 6423 or write
MRS. MARIE MURDFUFF
409 Wolfe St.

Prices Low! Quality High!

February FURNITURE SALE

February Values Will Astound Wise Shoppers!

6-PIECE BEDROOM ENSEMBLE

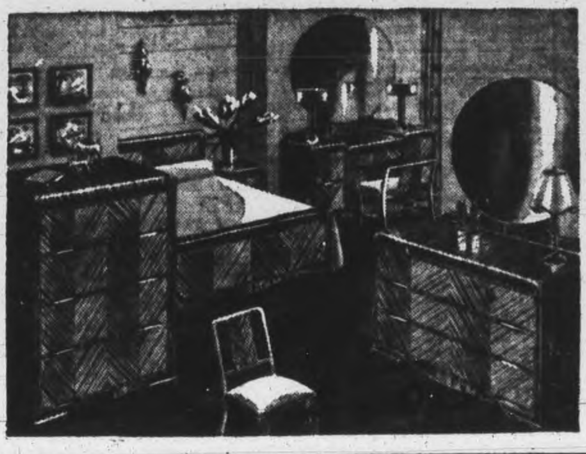

Furnish that spare room with this lovely bedroom ensemble. A beautiful 3-piece suite consisting of vanity, chiffonier and panel bed in Canadian birch in rich walnut finish. One bench, 1 spring and 1 spring-filled mattress. All for ....

95.50

HASSOCKS

Round Style

Hassocks. Round style, well filled hassocks in leather coverings. Colors of beige, wine, green and blue ....

2.98

SPECIAL FOR FRIDAY, SATURDAY ONLY

A New Shipment of
REXFELT
FLOOR COVERING

Special for Friday and Saturday only. A new shipment of Rexfelt in a good assortment of patterns. 2 yards wide ....

26c Per Square Yard

LLOYD FOLDING CARRIAGES

Frames of high carbon steel, light, but very strong. Easy folding action, flexible springs, 5-bow hood with valance, fully lined, no-draft curtain on hood, seat and back are well padded. Finishes Merton blue, maroon, grey and navy..

32.50

PRICED TO CLEAR
3 Only

BABY STROLLERS

Convertible strollers, strongly made, with chrome handles. Complete with storm apron. Maroon or gray, at ....

19.50

Unfinished Chiffoniers

In waterfall design. Has four nice deep drawers and well built. Nicely sanded, ready for painting, at **14.95**

3-Piece Chesterfield Suite

Kroehler Make

3-piece Kroehler chesterfield suite in a good quality English tapestry. A modern well designed suite with show wood trim. 2 pieces in brown and one turquoise chair. Special clearance ....

112.50

3-Piece Kroehler Chesterfield Suite

A beautiful 3-piece chesterfield suite, made by Kroehler. Spring-filled cushions and back, show wood trim on arms and front, side panels. Upholstered in velour. 2 pieces in rust and one green chair. To clear at ....

129.50

H. Florence Furniture Co.

PHONE 7651
204-206 CHARLOTTE ST.
PETERBOROUGH, ONTARIO

The Examiner

CLASSIFIED ADVERTISING RATES

Cash with order 1½c per word per insertion; 35c minimum for first insertion; 45c minimum with box number

If paid within five days, 2c per word per insertion

After five days, 2½c per word per insertion.

Refunds must be claimed within thirty days

The names and addresses of box-holders are confidential and cannot be given under any circumstances

THE PETERBOROUGH EXAMINER reserves the right to classify, edit, or reject any classified advertising copy. Read your ad at the first insertion. The Examiner will not be responsible for more than one incorrect insertion. Copy accepted up to 1 p.m. each day for insertion the same day, except Saturdays when copy must reach the Examiner before 10 a.m.

Birth Notice	75c
Card of Thanks	75c
Engagement Notice	75c
Marriage Notice	75c
Death Notice	75c
In Memoriam	75c

The above charge is for 50 words—over 50 words 2c per word is charged.

Coming Events — First insertion 20 words or less minimum charge 50c. Subsequent consecutive insertions 40c per insertion. Over 20 words, 2c per extra word per insertion.

TELEPHONE 4641.

Births Marriages Deaths
In Memoriam
Cards of Thanks

BIRTHS.

NICHOLS. — To Mr. and Mrs. G. D. Nichols (nee Tillie Miccoli), at St. Joseph's Hospital, on Tuesday, February 8, 1944, a son—both doing well.

CLARK. — Mr. and Mrs. A. W. Clark, of Aberdeen Avenue, are happy to announce the arrival of a son (Melvyn Waine), on February 9, 1944, at Nicholls Hospital.

ENGAGEMENT.

Mr. and Mrs. John G. Mullings, Bethune, Sask., wish to announce the engagement of their daughter, Mildred, to Russell James, son of the late John F. Buck and Mrs. Buck, Norwood, Ontario. The marriage to take place quietly in Belleville the middle of February.

DIED.

ROSE, Mrs. Charlotte — At her late residence, 333 Rogers Street, Peterborough, on Wednesday, February 9, 1944, Charlotte Lillian Revell, wife of the late Robert Rose.

Resting at the Funeral Parlors of A. Comstock & Sons, 305 Water Street, where service will be held on Saturday Afternoon at 2 o'clock.

Interment Little Lake Cemetery.

EVERETT, Russell. — At Chandos, on Wednesday, February 9, 1944, Russell Everett, in his 70th year.

Funeral will be held from the Webster Funeral Home, Lakefield, on Friday, February 11, to the Church of England, Apsley, for service at 2 p.m.

Interment in Apsley Cemetery. Private funeral.

CARD OF THANKS.

The Wife and Family of the late Edward Riel wish to thank Mrs. Clara Webster, the attending physician, Rev. Mr. Wood, and all others who sent expressions of sympathy in their recent sad bereavement.

FLORISTS

TURNBULL'S FLOWERS LIMITED
441 George Phone 7583—Nights 3287

ASHBURY'S
Specializing Wedding and Funeral Flowers.
Phone 4982—Nights 3054 316 Charlotte

COMING EVENTS

First insertion, 20 words or less, minimum charge 50c. Subsequent consecutive insertions, 40c per insertion. All over 20 words, 2c per extra word per insertion.

THERE WILL BE A RUMMAGE Sale, Saturday, February 12, George Street, opposite Capitol Theatre, auspices Evening Guild, St. George's Church. Doors open at 9 a.m.

BINGO—Auspices of Nicholls Hospital Alumnae, Monday, February 14, Canadian Legion Hall, 8 p.m. Good Prizes. Door Prizes. Tickets 25c, Extra Card 10c.

DANCE AT THE LEGION HALL Thursday, February 10, Graydon Sheldon Orchestra. Modern and Old Time Dancing. Admission: Ladies 35c, Gents, 50c. Tune in CHEX 9.00 to 9.30.

BRITISH ISRAEL LECTURE — "The Peace Terms Have Been Written," by Rev. James Dawe, Paragon Hall, Friday, February 11, 8:15 p.m. All welcome. Collection.

FOOD SALE, SATURDAY, February 12, to be held in Market Hall under the auspices of the Bensfort Women's Association.

KEENE TOWN HALL, February 25, 1944—Dancing to Moncrief's Orchestra, by the Keene Rink Committee. Admission 50c and 35c.

PERSONALS

AVON REPRESENTATIVE, 548 Bethune. Telephone 3194.

RAWLEIGH'S PRODUCTS. 360 Simcoe. Telephone 3055.

In Memoriam Verses

A booklet from which In Memoriam verses may be selected is available at the Advertising counter of The Examiner. Telephone Classified Dept. 4641.

PERSONALS

FULLER BRUSH PRODUCTS. J. Wright, 580 Bolivar. Telephone 8602.

FULLER BRUSH REPRESENTATIVE Telephone 9773.

FULLER SALESMAN F. DAWE, 431 Water. Telephone 4789.

Custom Tailoring

DOES YOUR COAT OR SUIT NEED Altering? Have it done now. Tony Pepe, Greene Building. Dial 4295.

Piano Tuning

WILLIAM POTTER, PIANO TUNING and Repairing (formerly Heintzman) Dial 9462.

PIANO TUNING AND REPAIRING — Fred Walker, Heintzman & Company, Toronto. Mail orders to CHEX or Telephone 9496.

3a Hairdressers 3a

EXTRA SPECIAL OIL WAVE, $6.50 FOR $5.00. Rosanne Beauty Salon, Kresge Building. Dial 8837.

DIAL 4431 FOR THE NEW 1944 STYLES in Marcelling. Our Permanent Waving Supplies are the Best, and our Prices are Greatly Reduced. Miss Reid, 416 Water Street.

SPECIALS — $8.50 VAPOR PERMANENT for $7.00. $7.00 Machineless Permanent for $4.00. Includes Shampoo, Hairstyle Cut and Scientific Testing. Telephone 5311. Paris Beauty Salon.

MARY MARINO SUGGESTS FOR FINE Dry, Hard-to-curl Hair, one of her better Oil Waves at $7.50. Other Oil waves from $3.50 up. Dial 8663.

SPECIALS — END PERMANENTS $1.00 up. Oil Permanents $2.50 up. Downers. Dial 8874.

FEATURING A SPECIAL CREME WAVE $5.00 complete. McLennan's Beauty Shop, 310 McDonnel Street. Telephone 7212. Open Daily, also Tuesday and Friday Evenings.

FOR SALE

4 Miscellaneous 4

CAR HEATER, DEFROSTER; VIOLIN. 77 Parkhill Road, upstairs, after Five.

ELECTRIC IRON, BATTERY CHARGER. Write Box 91, Examiner.

GUITAR, STEEL AMPLIFIER, PAIR Skis, Folding Verandah Gate. 1239.

AGAIN AVAILABLE! LYCERENE! Permanent Anti-Freeze! Will not evaporate, $3.45 Gallon or 89c Quart. Bring your own container. Canadian Tire Corporation Associate Store, I. H. Keefer, Proprietor, Water Street (opposite Market).

TWO OVERNIGHT CABINS. 9454.

MAN'S BICYCLE, HOCKEY PANTS, Gloves and Pads, good condition. Dial 8598.

USED SEWING MACHINES, RE-CONditioned and Guaranteed. Singer Sewing Machine Co.

FISHING TACKLE AND BOAT, BIRD Cage and Stand, De Laval Cream Separator. Telephone 5048.

USED SINKS
Flat Rim
$3.00
Rolled Rim, with Backs
$5.00
The Peterborough Metal Co.

GENTLEMAN'S WINTER OVERCOAT, size 40, fit a short man, first-class condition. Telephone 9728.

McBRINE BLACK CLUB BAG, GENUine Cowhide, never been used. Telephone 5264.

ICE FOR SALE — FROM 50 TO 100 Blocks. Now is your opportunity to fill your ice-house. Also Sawdust. H. Hamlin. Telephone 8528.

LADY'S COAT, SIZE 18, LIKE NEW. Telephone 6646.

USED LUMBER, PLANKS, SCANTlings, and Matched Lumber. 472 Reid Street.

5 Dogs, Cats, Birds, Etc. 5

DOGS BOARDED. HEDGLEY KENnels. Port Hope Highway. Telephone 4906.

6 Fuel 6

DRY MIXED SOFT WOOD, 7¼ CORDS. Telephone 3474.

7 Livestock and Poultry 7

THREE DRAKES, 2 DUCKS, PEKINS, inoculated Allan Gill. Telephone 63W, Lakefield.

BEAUTIFUL RED SHORTHORN COW, registered, with Calf at foot; four years old. Jim Carroll, 31 ring 4, Omemee.

YOUNG TOULOUSE GANDERS, GOOD stock, Three to Five Dollars each. M. MacDonald, Apsley.

FIVE PIGS, 100 LBS. 19 RING 2, Keene.

LITTLE PIGS FOR SALE, TELEPHONE 597 ring 23, Lakefield.

HOLSTEIN HEIFER, DUE SOON, FROM accredited and blood tested herd. Dial 5074.

DURHAM AND HOLSTEIN COW, TO freshen soon. F. Clancey, 35 ring 3, Keene.

Baby Chicks

BABY CHICKS, ALL BREEDS, ALSO Leghorn Started Pullets. Brault Poultry Farm, Wolsley Street. Telephone 9659.

7x Farmers' Needs and Supplies 7x

SALE — QUANTITY OF HAY AND Straw, also Binder, on Lot 10, Concession 7, Cavan. William Skuse, Route 2, Omemee.

WANTED, TO BUY, BARN OR BUILDing for Used Lumber. Telephone 9278.

SALE — WIND CHARGER. ARNOLD Boner, R.R. 1, Millbrook.

PRESSED HAY. W. K. REID, Reaboro.

ONE HUNDRED BUSHELS LAURENtian Turnips, good for Livestock, Poultry, or Cooking purposes. Will sell all or by small lots. Staples, Telephone 4075.

CLEAN-EASY MILKER, GOOD AS new. Trade for Cattle. 5 ring 24, Keene.

8 Real Estate 8

Elm, 6 Rms, Sewer	$1,700
Water, 6 Rms, Brick, sewer	$2,650
Stewart S., 6 Rooms	$3,600
East, Semi-Bungalow	$4,000
Charlotte, 8 Rms, good repair	$4,600
Homewood, 7 Rms, Brick, garage	$4,600
North, New Bungalow	$5,000
Central, 7 Rms, modern	$6,000
Homewood, 8 Rms, modern	$7,500
West, Apartment, 3 Suites, hot water heat, good revenue, early possession, good investment	$8,500

J. A. GIBBS, 141 Hunter St. 3843.

TO CLOSE ESTATE, ABOUT THREE Acres Lake Frontage, north side of Stoney Lake, with Large Frame House and Sheds. Trepanier & Hagey, Brantford, Ontario.

FOR SALE

8 Real Estate 8

5 Room Modern Brick Bungalow, like new	$3,500
7 Room Brick, hardwood floors, complete plumbing and furnace, $500 down	$2,800
60-Acre Farm, good buildings, close to the City	$2,500

O'TOOLE BROS.
Real Estate and Insurance
184 Charlotte St. Telephone 9447

FARM, 150 ACRES GOOD TILLABLE soil, desirable location, Highway 36, edge of Lindsay, 30 Acres Ploughed, 12 Alsike, 12 Red Clover and Timothy, 7 Fall Wheat, balance Hay and Pasture. Good Brick House, with furnace, 2 barns, milk house, hogpen, henhouse, and drive shed; two wells, water system and Hydro. Milk Contract and Milking Machine. Immediate possession. Further information apply Irwin Sanderson, R. R. No. 3, Lindsay, Ontario.

Brick Duplex, Hot Water Heating, hardwood floors, good location	$4,500
100 Acres, Large Stone House, barn, stone foundation, lovely location, on County Road	$3,000
Brick, 5 Rooms, New, furnace, hardwood floors, garage, large lot	$3,000

M. STOREY
374½ George St. Telephone 0078

10 Used Cars 10

V8 FORD COUPE, 1932 MODEL. 301 Townsend.

1931 FORD COUPE, GOOD CONDItion. 585 Elm Street.

1935 PLYMOUTH COACH, HEATER, defroster, new licence, good tires. 264 Murray.

1933 BUICK SEDAN, IN RUNNING condition. Would Trade for Cattle. 5 ring 24, Keene.

TO RENT

11 Miscellaneous 11

GARAGE. DIAL 3123. 422 DONEGAL.

GARAGE. 338 DOWNIE. 6801.

ELECTROLUX CLEANER, COMPLETE, by Day or Week. 4547.

12 Rooms 12

FURNISHED BED-SITTING - ROOM. Telephone 7518.

FURNISHED ROOMS FOR MEN; CONtinuous hot water. 417 Stewart.

TWO FURNISHED ROOMS, SUITABLE for Two Girls. Telephone 3888.

FURNISHED, LIGHT HOUSEKEEPING Room central, Girls. Dial 8610.

FURNISHED ROOM, IN GIRLS' HEATed Downtown Apartment. Write Box 84, Examiner.

TWO UNFURNISHED ROOMS, EAST City. Telephone 4856.

TWO LARGE, DOWNSTAIRS ROOMS, reasonable. 679 Stewart.

WANTED

13a Apartments Wanted 13a

SMALL FURNISHED APARTMENT, OR Room in modern, quiet home, Wanted by Bachelor; must be central. Write Box 94, Examiner.

13b Houses Wanted 13b

BRICK HOUSE, TO BUY; FULL CONvenience; reasonable. Write Box 101, Examiner.

DESIRABLE HOUSE, SOUTH-END, $2,500 to $3,000. Will pay cash. Write Box 81, Examiner.

GOOD HOUSE, ABOUT $4,000 TO $5,000; hot water heat preferred. Write Box 25, Examiner.

15 Miscellaneous 15

TO RENT, A FARM, 50 OR 100 ACRES, Hydro preferred. Would Buy if satisfactory. Write Box 92, Examiner.

HIGH CHAIR, IN GOOD CONDITION. Telephone 9426.

TO RENT, FARM, WITH OPTION OF Buying, 100 Acres or less. Write Box 93, Examiner.

CHESSMEN WANTED; ALSO GOOD .22 Rifle. 8721.

PING-PONG TABLE AND EQUIPMENT in good condition. Telephone 9384.

WILL CARE FOR ONE CHILD. 748 New Romaine.

WANTED, EIGHT HUNDRED TO A Thousand Feet Lake Frontage, good beach, good fishing grounds, and spring lake preferred, near a highway. State price and location in reply, Timothy O'Toohil, c/o Mrs. Fraser, 19 Stanley Street, Stamford Centre, Stamford, Ontario.

USED RADIOS, ANY CONDITION. Donnelly Second-Hand Store, 390 Aylmer. Telephone 4314.

CHAIRS, SUITABLE FOR MEETING Hall, any quantity. Telephone 3139, or Box 74, Examiner.

HIGHEST PRICES PAID FOR RAGS, Paper, Iron, and Metals. J. Burfield. Dial 8368.

STOVES AND FURNITURE WANTED. Telephone 4115—Nights 6294.

STOVES, FURNITURE. HUDSON. Telephone 65, Lakefield.

POULTRY AND FEATHER TICKS PAY Highest Prices. M. Gishman. Dial 8298.

LIVE POULTRY WANTED — MARKET Prices. A. Lantin. Telephone 6297.

LIVE POULTRY—MARKET PRICE. M. Katz. 6906. 192 Aylmer.

IRON, RAGS, FEATHERS, PAPER. Petersiel, eBthune and Hunter. Telephone 9403.

LIVE POULTRY — PAY HIGHEST Prices. Florence, 6823. 560 Homewood.

18 Help Wanted, Female 18

CAPABLE HOUSEKEEPER AT ONCE, Three Adults; easy, pleasant position. Write Box 102, Examiner.

GIRL OR WOMAN FOR LIGHT Housework. Telephone 7364 or 7351.

GIRL FOR LIGHT HOUSEWORK. 323 Simcoe.

19 Help Wanted, Male 19

WANTED, FURNACE MAN. DIAL 4353.

EXPERIENCED MARRIED MAN FOR General Farm Work, small family. Apply to John Stewart, Shady Brook Farm, Route 7, Peterborough. Telephone 4025.

IMMEDIATELY, DELIVERY BOY, with Large Carrier on Wheel and preferably with telephone in his home. Call This Evening or Friday, between 4:30 and 5:30. 701 George (upstairs).

MAN WANTED TO DO FARM WORK. Telephone 5089.

STEADY EMPLOYMENT FOR AGgressive Man in local Dairy. Apply Selective Service, Barrie Building. O-220.

21 Boarders Wanted 21

ROOM AND BOARD, QUIET HOME. 4898.

BOARDERS. DIAL 8727.

WANTED

21 Boarders Wanted 21

GENTLEMAN BOARDER. 356 STEWart. Telephone 3691.

GENTLEMAN, PRIVATE HOME; Board optional. 316 Maitland Avenue. Telephone 7367.

ROOM FOR BUSINESS GIRL, CENtral. Dial 7255.

ROOM AND BOARD, CLOSE TO QUAker Oats and Westclox. Dial 8211.

GENTLEMAN BOARDER. 268 AYLMER.

GENTLEMAN BOARDER. TELEPHONE 5947.

BOARDERS, NEAR WESTCLOX. 5434.

ALL CONVENIENCES, ONE OR TWO Gentlemen. 567 Patterson.

BOARDERS, ALL CONVENIENCES. Telephone 3425.

WHO CAN DO IT

22b Painters, Decorators 22b

FIRST-CLASS DECORATING. DIAL 8377.

COLEMAN BROS. — "THE HOME OF Decorating." Established 1906. Telephone 4485. North of Brock Street.

EFFICIENT SMART STYLING
for
HOME DECORATION
Interior and Exterior
"Elastica Quality Goods"
HAROLD COLEMAN
Telephone 9922 336 George Street

CUMPSTY & DACK, PAINTERS AND Decorators. Telephone 3791.

22f Miscellaneous 22f

ALL MAKES OF SEWING MACHINES Repaired. Stuart, 584 Division. 5287.

JIM CAREY, WATCHMAKER, 450 George Street South. Dial 4163. All Repairs carefully made, Electric Clocks included.

DUSTLESS FLOOR SANDING. — Graham. Dial 9007, Night 8607.

WINDOWS, WALLS, FLOORS CLEANed and Polished. 634 Union.

DUSTLESS FLOOR SANDING. FLOORS Laid and Refinished. Decorating. William Higgins. Dial 8887.

22j Wood Cutting 22j

WOOD SAWING — PROMPT SERVICE especially to City orders. 3702.

WOOD SAWING. S BEBEE, PROMPT and Efficient Service. Telephone 5462.

25 Nursing 25

EXPERIENCED PRACTICAL NURSE, good references; night duty preferred. Telephone 3071.

25x Dressmaking 25x

SEWING AND ALTERATIONS. 13 Edgewater.

DRESSMAKING, TAILORING, ALTERations. Telephone 4936. 593 Harvey.

ALTERING, DRESSMAKING — CHILDren's Clothes a Specialty. Telephone 8514.

LOST

GOLD WATCH, BY NAVY MAN. REward. Telephone 3432.

HEART-SHAPED LOCKET, YELLOW Gold, Initialled "B.C." Reward. Telephone 8436 or 3630.

LADY'S WRIST WATCH (MARS), Yellow Gold, with Bracelet. Telephone 8866.

6 British Prisoners To Be Executed

NEW YORK, Feb. 10 — (AP)) — The Nazi DNB Agency said Tuesday that six escaped British prisoners of war had been arrested by Fascist police in the Piedmont Alps of Northern Italy and that five of them had been sentenced to death.

The dispatch, which said that the men had been hiding since the Italian armistice, gave no reason for the death sentences except that "they have been the terror of the population."

The wireless dispatch was reported by U.S. Government Monitors.

Dorothy Dix

(Continued from Page 13)

compassionate, the loving and the beloved, or the hard, the ruthless, who trample under foot all who stand between them and their goal? Is the miser a success, or the thief, or the crooked politician? No matter how much money he makes? Is a man a more successful husband who gives his wife matched pearls, or the one who gives her love and tenderness?

My correspondent thinks he is a failure because he owns no property, neither houses nor lands nor bank stocks, but he has stored within his mind the imperishable riches of a good education. He has turned an uncouth, ignorant, country boy into a scholar and a gentleman. He has opened the doors of learning for himself. And if he lacks the price of consorting with millionaires, he sits with the elect every time he opens a book.

And many a man who is still living on Poverty Flat after a life of toil can say: "My children are my investments." For into their rearing and their education he has put the money that would have made him rich if it had gone into stocks and bonds, instead of hungry little mouths and college courses.

Every man who does an honest day's work with such tools as God gave him is a success. It is only the slackers and the quitters who are failures.

Released by the Bell Syndicate, Inc.

Remember When—

By The Canadian Press

Just 11 years ago tonight more than 20,000 fight fans screamed "fake" as Ernie Schaaf sprawled to the canvas for the count in the 13th round of his 15-round bout with Primo Carnera. Four days later, the quiet boy who wanted to be a priest, died in hospital from the effects of the beating. He never regained consciousness.

LOANS

LOANS TO WORKERS

NO ENDORSERS NEEDED

Cash Loan You Get	Choose a monthly payment plan: 4 Payments	6 Payments	10 Payments	12 Payments	15 Payments
$25	$6 57	$4 46	$2 78	$2 36	
50	13 13	8 93	5 57	4 73	
75	19 70	13 39	8 35	7 09	
100	26 26	17 85	11 13	9 46	$7.78
125	32 83	22.32	13 92	11 82	9 73
150	39 39	26 78	16 70	14 18	11 67
200	52 52	35 71	22.27	18 91	15 57
300	78 79	53 56	33 40	28.37	23 35
500	130.60	88.64	55.10	46 73	38 36

Just tell Household Finance about your problem and choose a convenient payment schedule. Payments above include charges at our new reduced rate of 2% per month on that part of a balance not exceeding $300 and 1% per month on that part of a balance in excess of $300.

Household Finance
Corporation of Canada
Established in Canada 1928
Second Floor Lansfield Block
177 Charlotte St. (Opp Loblaws)
M. E. Holt, Manager Phone 5841

Campbell Loans

are made on any acceptable security. The simple information you supply is kept in absolute confidence.

Loans over $300 cost you less. Our rate is 1% per month on balance over $300, 2% per month under $300. No other company has as wide a range of plans.

CAMPBELL
FINANCE CORPORATION LIMITED
Subsidiary of Industrial Acceptance Corporation Ltd.
169 Charlotte Street
F. M. Vivash, Branch Manager
(Above A. & P. Store) Phone 3520

Soldier Returns To Join R.C.A.F.

PTE. T. B. PEARCE

ARMORA, Feb. 10. — (ENS).— Marmora's first soldier to return from overseas since the outbreak of war, was warmly welcomed by friends recently.

Pte. Thomas B. Pearce, only son of Lieut. and Mrs. H. R. Pearce, left for England July 17, 1941, being with No. 4 Sub Depot, C.B.O.D. As a driver he has several thousands of miles to his credit. He considers England as a whole an interesting and beautiful land if fogs and rain are excluded from the analysis. Pte. Pearce has witnessed the effects of various blitzes and narrowly escaped being in one.

He came across another former Marmora boy, Flt. Sgt. Mackenzie (Mac) Reeves, while in London on New Year's eve, he relates and said he has returned to Canada to carry out his old ambition of training in air crew.

He is spending a month's furlough at his home in the meanwhile.

Hastings Councillors Congratulate Reeve

HASTINGS, Feb. 10 (ENS)—The regular meeting of the Hastings Council was held Friday night in the council chamber. Members present: Reeve L. E. Kelly in the chair; Councillors Stan. Stevenson, Chas. Lynch, T. Bonds, Sr., and Wm. McEachnie.

On motion of S. Stevenson and T. Bonds congratulations were extended to Reeve L. E. Kelly on being elected warden of the United Counties of Northumberland and Durham for the year 1944.

The clerk was instructed to prepare a by-law appointing Harry Deyman as solicitor for the corporation of the village of Hastings re the defence of the accident, village of Hastings and Mrs. Loretta Black, Campbellford on motion of Bonds and Stevenson.

It was moved by T. Bonds and Wm. McEachnie, appointing Grant Sine, assessor of the village of Hastings at salary of $60.00 and $5.00 for postage. The collector's time was extended to the next regular meeting.

The following accounts were ordered paid:

Wm. Wellman, salary constable, $25.00; Wm. Wellman, salary Town Hall, $8.33; Wm. Wellman, Town Hall, $11.00; George Lynch, salary, fire dept., $7.00; Bell Telephone, fire chief, $2.05; Bell Telephone, town hall, $2.39; Hydro Commission, street lights, $94.08; Hydro Commission, town hall, $2.39; J. M. Baker, $8.25; Municipal World, $1.58; Mine Safety Appliances Fire Department, $20.50; Express on same to treasurer, 60c; Campbellford Herald re financial statement, 12.00; H. M. Fowlds, fire department, 16.50; registrars' office, $4.21; C. R. Fowlds, switch town hall, $1.00; Wm. Wills, streets 2 hours, 70c; Wm. McEachnie, charity, $5.00; Wm. West, streets, 44 hours, $15.40; John Qunlivan, streets 20 hrs. $7.00; James Stevenson, streets, salt, 90c; Thos. Lamey, sand for streets, $11.20.

PROFESSIONAL

44 Lawyers 44

P. D. SCOLLARD— Barrister, Solicitor. Bank of Toronto Building. Telephone 9939.

JOHN A. BRADSHAW — Barrister and Solicitor. 360 Water. Telephone 9894.

PECK, KERR & McELDERRY — Barristers, Solicitors. Money to Loan. Offices 415-417 Water Street. Telephone 4681. E. A. Peck, K.C., F. D. Kerr K.C., V. J. McElderry, K.C. Walter H. Howell.

JACOB LOW — Barrister, etc. Mortgage Loans. Suite 1-2, 435 George Street (over Toronto Savings and Loan Co.). Telephone 7423—Nights 6214.

ELLIOTT, PHILP & CHANDLER—Barristers, etc. Money to Loan. Offices Kresge Building. Telephone 6675. A. L. Elliott, K.C., W. R. Philp, B.A., R. J. Chandler B.A.

Chiropractors

M. C. GOODWIN, CHIROPRACTOR and Drugless Therapist. 108 Barrie Building, 312 George. Telephone 8796 and 5865.

7,000 Reservists Enlist In 1943

OTTAWA, Feb. 10 — (CP). — During 1943 the Canadian Reserve Army furnished 7,000 reinforcements for the Active Army, it was disclosed to-day in a Defence Headquarters statement on Reserve Army policy.

"While happily the Reserve Army has not been called upon to fight in defence of Canadian soil, it has contributed in no small measure to the expansion and efficiency of the Active Army," the statement said, adding:

"During the year 1943 alone more than 7,000 reinforcements for the Active Army were obtained from the ranks of Reserve units.

"It has presented to the people of Canada an example of preparedness to meet any situation at a time when future conditions are unforeseeable and has helped to maintain and increase public interest in the Army and its activities in the war in the many communities across the country where Reserve units have carried out their training.

"The enthusiasm and self-sacrifice of its members, many of whom are fully engaged in other forms of war effort, have been an inspiration in the prosecution of the war."

Radio Forum Holds Meeting

GORE'S LANDING, Feb. 10 (ENS) —The Farm Radio Forum met at the home of Mrs. R. J. Meggs Monday evening with 23 members present from Harwood, Plainville and this village.

Mr. Moore, Harwood, was chairman and Charles Chidley, secretary. In the discussion that followed the broadcast, the party divided into three groups. The result of the discussion that the rural minister in this vicinity helped a great deal in various organizations and throughout the communities in furthering young people's work, and libraries. Suggestions were made that recreation facilities such as a gymnasium bowling alley and moving picture projector, would benefit the communities if this could be handled in a cooperative way.

The program consisted of a solo by Ken Symonds, Harwood; two duets sung by Mrs. Stewart Herriott and Miss Evelyn Brisbin, Plainville, accompanied by Mrs. R. J. Meggs; and a contest. Lunch was served, assisted by the men of the party. Rev. M. C. Fisher spoke on the work of the rural minister and Mrs. Meggs gave some interesting figures on British agriculture since the war. Mrs. R. E. Drope, Harwood, moved a vote of thanks to the hostess.

AUCTION SALES

J. H. MILES, AUCTIONEER AND Valuator. Office 211 Hunter. Telephone 4113, Residence 9122.

Would Develop Power Sites On St. Lawrence

TORONTO, Feb. 10 (CP)—Ontario has plans ready for development of power sites on the St. Lawrence and elsewhere to be proceeded with when post-war manpower is available, Premier Drew last night told the convention of the Ontario Municipal Electric Association.

Coupled with the Premier's declaration that Ontario is anxious to proceed as soon as possible with further power developments was a statement by the Ontario Hydro-Electric Commission chairman, Dr. T. H. Hogg, that Hydro power loads are still rising "and if the war continues into next year we are going to suffer next winter, and restrictions will increase."

Premier Drew told the convention that Ontario is anxious to proceed as soon as possible with power development of the St. Lawrence river and other sites, but it would not be wise to attempt this work until the first stage of the war is over and demobilization provides the needed manpower. "But plans are ready," he added, "and will be put into effect at the time when work is needed during the period of industrial readjustment from war to peace."

Planning Done

Premier Drew also spoke of the value of avoiding too great a concentration of industrial production, and said much planning has already been prepared on means of helping to spread industrial units over as wide an area as possible.

Predicting a great future for the province when the war is won, Premier Drew said that as many immigrants will come from Britain as Ontario is prepared to put to work "and that is particularly true of the young men and women now in the armed forces of Britain.

Dr. Hogg announced that the Ontario Hydro-Electric Commission hopes to amalgamate the Niagara, Georgian Bay and Eastern Ontario systems to be known as the Southern Ontario System. He anticipated this would result in some small reduction in power costs to practically all municipalities.

Ontario is now using a total of 3,440,000 horsepower, of which 2,540,000 is from provincially-owned plants, Dr. Hogg revealed. Total energy output last year exceeded 11,730,000 kilowatt hours, a record for the province and 56 per cent greater than in 1938.

Carrier Sunk German Claim

WASHINGTON, Feb. 10—(AP)— The U.S.S. Ranger, in answer to fictitious Axis claims she had been sunk by a Nazi submarine, made a daring raid into enemy dominated waters off Norway to account for destruction of more than 40,000 tons of German shipping, the navy disclosed today.

The navy told about the raid in the first report of war activities of the aircraft carrier.

The strike into Norway's waters, the navy said, was carried out last October six months after Hitler had announced that the Ranger had been sunk and had decorated Lieut. Otta Von Bulow, the submarine commander credited with the feat.

Planes from the carrier destroyed at least six enemy vessels, including four merchantmen, a tanker and an oil barge; damaged other shipping, and shot down two Axis planes in the raid. She was with a British task force at the time operating well within range of German land-based bombers. The raid cost three Ranger planes.

IMPORTANT CALLS

Police	3535
Fire Dept.	5711
Nicholls Hospital	4691
St. Joseph's Hospital	3561
Examiner	4641

Pte. J. McIntosh In Front Lines

PTE. JOE McINTOSH

After some time in the hospital, Pte. Joe McIntosh (Doc) son of Mr. and Mrs. J. D. McIntosh, Ford Avenue, is back on the firing line on the Italian battlefront.

He had been in Italy for a time when he injured his hand working with a big gun. An 8-ton gun carrier ran over it, crushing it and breaking two fingers. Pte. McIntosh was hospitalized at Taplo, and remained there until his hand could be removed from the cast.

Writing home, he told his parents that it had been raining nearly every day and fierce fighting was going on at all times. He and his companions are on the firing line most of the time, except for a few hours they are given as rest periods. Two of his food boxes and some tobacco arrived in time for Christmas, he said.

Public School Board Hears Month's Reports

LAKEFIELD, Feb. 10 — (ENS) — The Lakefield Public School Board met in the Council Room immediately after the High School Board on Monday evening. Trustee E. H. Northey was chairman, and Trustees Roy Bullock, W. J. Frankish, W. F. Whetung and Rev. S. A. R. Wood were present.

Principal Everett Sloan was present and reported that attendance for January was 242 pupils, being 86.89 per cent, and presented list of supplies for 1944 needed for the Public School.

It was moved by Trustees Bullock and Frankish that supplies requested by the principal be purchased.

The report of the Finance Committee recommended payment of the following accounts:

T. W. Chaplin, postage, $3.00; Bell Telephone Co., telephone, $2.94; L.H.E.C., light, $26.53; T. C. Yonge, cleanser, etc., $1.10; Peel's Products, blocks, $7.56; C.C. Snowden, deodorant, $22.66; Lakefield News, printing, $1.75; F. L. Erskine, supplies, $2.10; total, $69.63.

SCOTT'S SCRAP BOOK —By J. R. Scott

$512,000 From Nicholls Estate Paid For Hospital Maintenance

The benefactions of the late Mrs. Charlotte Jane Nicholls to the City of Peterborough are many and should occasionally be brought to the attention of the citizens in order that they may be familiar with the extent and scope of what this splendid woman did for the city in which we live. To enumerate some of these gifts—in 1907 when the residue of the estate was distributed by the executors of Mrs. Nicholls' will, the following bequests were made:

City Parks	$80,000.00
Y.M.C.A.	7,500.00
in addition to former donations to this institute	
Y.W.C.A.	2,000.00
Peterboro Protestant Home	2,000.00
Knox Church	5,000.00
Children's Aid Society	1,300.00
Sunday School Libraries	6,000.00
Public Library	20,000.00
St. Andrew's Church	3,000.00
St. Paul's Church	3,000.00
Miscellaneous Charities	5,000.00

And the Hospital endowment increased by $115,000.00 and in addition a further $30,000.00 specifically earmarked "for hospital extension." The bequests to Nicholls Hospital are perhaps the most outstanding and the benefits have been enjoyed by the citizens of Peterborough for over a half century.

The Hospital was first established in 1885 at which time Mrs. Nicholls advised the city council that she wished to establish a Hospital in

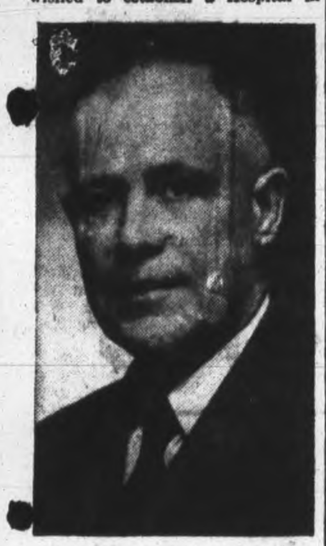

PRESIDENT—Elected president of the Nicholls Hospital Board at its annual meeting Monday, Dr. H. M. Yelland who succeeded C. F. Kitney.

Peterborough as a memorial to her late husband Robert Nicholls. The first meeting was held on June 19, 1885, at which were present: George A. Cox, Mr. Sanderson, R. S. Davidson, John McClelland, J. W. Flavelle and Richard Hall, men outstanding in the life of our city and country.

Council's Appreciation

The gift was acepted by the council of the City of Peterborough at the time under a special act of the Ontario Legislature assented to on March 25, 1886 and in acceptance of this gift the following resolution was passed by the city council.

At a meeting of the town of Peterborough held on the third day of February A.D. 1890 it was unanimously resolved that the municipal council of the town of Peterborough assembled place on record an expression of its sense of gratitude to Mrs. Charlotte J. Nicholls for her munificent gift of the further sum of thirty-five thousand dollars to the endowment of the Nicholls Hospital thus raising that fund to fifty thousand dollars and for the noble and very suitable hospital building erected by her at a cost of upwards of thirty thousand dollars now bearing her name with the beautiful grounds adjourning which she has dedicated to the benevolent and christian purpose of relieving the suffering and healing the sick in the town of Peterborough.

That this council convey to Mrs. Nicholls its appreciation of this manifestation of her great concern for the unfortunate; and of her love to the citizens of Peterborough among whom she has so long lived and who will always speak her name with thankfulness and affectionate remembrance for that God put it in her power and in her heart to do this beneficent act.

That this council feels quite confident it can assure Mrs. Nicholls of the support of the citizens at all times in supplementing the income from the endowment fund if that may prove insufficient in order to the maintaining of the hospital in an efficient and effective condition; and that this council will always cooperate with the trustees of the fund in doing everything necessary for the permanent safety of the splendid grant made by Mrs. Nicholls for the support of the Nicholls Hospital.

That this resolution be presented on behalf of the council to Mrs. Nicholls by the mayor, and the mover and seconder, W. H. Moore and Adam Dawson respectively.

J. Stevenson, Mayor.

The type of management and the conditions under which the hospital is to be operated are clearly set forth in the bill passed by the legislature and these terms and conditions were in no way altered by Mrs. Nicholls' will under which further bequests were subsequently given to the hospital.

First Hospital

The first hospital was established in a large residence west of the city known as "Moira Hall" which Mrs. Nicholls purchased and equipped. The cost would be in the neighborhood of $15,000 to $20,000 and she gave $15,000 as an endowment to this hospital. The bed capacity of the first hospital was fifteen to twenty beds. This was soon found inadequate and a new hospital (on our present site) with a capacity of fifty beds was built and equipped by Mrs. Nicholls. At the same time she gave a further $35,000 as endowment, making the total endowment $50,000.

Mrs. Nicholls died in 1890 and in 1907 her estate provided a further $85,000 to the endowment of the hospital. Then in 1908 when the estate was finally closed, a further sum was added to the hospital endowment, bringing the total to approximately $220,000, besides $30,000 was set apart definitely earmarked "for an extension to the hospital when required." This $220,000 endowment has been increased by the Board to its present standing of $242,000 par value, including $97,500 Peterborough bonds.

Thus it will be seen that Mrs. Nicholls and her estate contributed generously to the work of the hospital and the members of the Trust have endeavored to administer the affairs of the hospital wisely and economically, and under the Trust the hospital has been developed to render hospital service to this city and community.

Wing Built In 1914

The new fifty bed hospital built in 1890 was soon found to be inadequate and in 1914 a wing was added to provide additional forty beds or a total of ninety beds at a cost of $60,000 financed by the Trust, together with $30,000 received from the Nicholls Estate and definitely earmarked "for building purposes."

In 1925 the Mason home on Argyle street was purchased for a nurses' residence and $20,000 was spent in extension of class rooms, dormitories and sitting rooms, towards which the late B. F. Ackerman contributed $5,000—the balance was financed by the Trust.

In 1925 a shortage of beds was again in evidence and by 1928 the Trust had plans prepared to build an extension to provide thirty additional beds at a cost of $291,000 and also anticipating a later development to one hundred and fifty beds. The matter was presented to the council of that day which gave its approval that the bylaw should be presented to the ratepayers. The bylaw was lost by twelve votes.

In May 1929, the same bylaw was again presented to the ratepayers and lost by 250 odd votes.

Recent Appeals

In 1932, pressed by the incessant demands for more bed capacity, the Board again endeavored to revive the matter and in order to interest the ratepayers as to the need, special visits to the hospital by manufacturers, foremen and other ratepayers was arranged. The matter was carried some distance but owing to the acute depression which overtook the country at that time, the matter was not carried to a conclusion and the hospital continued as best it could under the handicap of bed shortage.

However, the Board in an effort to meet some of the objections raised in opposition to the expenditure of money on the hospital had an amendment made to the original act of the legislature authorizing the council to appoint an additional four members to the Board of the Nicholls Trust on the understanding that $300,000 would be provided for hospital extension. These members were appointed and have since occupied a place on the Hospital Board although the $300,000 was not provided.

The hospital continued to struggle along under the handicap of bed shortage and in 1938 the question of extension was again revived and the council was approached to provide the sum of $393,000.00 fo extension purposes. The council gave its approval, but the Board, realizing the necessity, went ahead with its plans and organized certain publicity in an effort to interest the ratepayers and show the necessity for the expenditure. Before these plans were brought to a final conclusion, the war became eminent and nothing further was done.

In 1941 the Board suggested a somewhat temporary extension which would provide an additional 26 beds. Toward this the council granted $17,000 and the Board financed the balance of a similar amount along with contributions from the Women's Auxiliary, The Alumnae and other sources.

Summary Of Benefits

Summing up the Nicholls bequests, we find that the Nicholls Estate has contributed over the past 54 years $512,000.00 or an average of $9,500.00 per year towards the maintenance and purchase of equipment for the hospital. As against this the city has provided $138,800.00 or an average of $2,600.00 per year over the period. The Trust has financed all the money required for equipment and other facilities which have been installed to keep the hospital modern in its service, and as far as equipment is concerned, compares favorably with any hospital of its size in the country. Today, the hospital incuding the land, buildings and equipment has an appraised value of around $325,000.00, besides the endowment of $242,000.00 or a total of $567,000.00 provided almost entirely by the Nicholls Estate. And apart from this, as above stated, the estate has provided $512,000.00 for maintenance purposes.

This is a short resume of the history of Nicholls Hospital which can be verified by reference to the minute books.

Woman Embalmer

NORTH SYDNEY, N.S., Feb. 10—(CP).—Nova Scotia's first licensed woman embalmer is Miss Marcella Sampson of this town. Employed at an undertaking establishment here, she recently was awarded her certificate.

ROOM AND BOARD —By Gene Ahern

SALLY'S SALLIES

Registered U. S. Patent Office

Copr. 1944, King Features Syndicate, Inc., World rights reserved.

"I couldn't get a seat home. . . . It's just like you to pick an argument when the trains are crowded."

BARCLAY ON BRIDGE

SMALL CARDS DECIDE IT

IF YOU compiled records based on thousands of hands, you would find that the way you make out in the play is usually decided by what somebody does with a small card or cards. Almost anybody can keep track of the aces, kings and queens, and do the right thing with them a big proportion of the time, but there is a terrific difference between the way the careless player uses his little cards and the way the fine player does, including signaling.

North: ♠ K 8 7 ♥ K 10 8 ♦ 5 3 2 ♣ A K Q J

West: ♠ Q J 4 ♥ 7 4 ♦ A K J 7 ♣ 6 4 3 2

East: ♠ A 10 9 6 ♥ 6 ♦ Q 10 8 4 ♣ 10 9 7 5

South: ♠ 5 3 2 ♥ A Q J 9 5 3 2 ♦ 9 6 ♣ 8

(Dealer: East. North-South vulnerable.)

East	South	West	North
Pass	Pass	1 ♦	2 ♣
2 ♦	3 ♥	Pass	4 ♥

The old cut-and-dried lead of the diamond K was made by West, and East did the old cut-and-dried stunt of signaling with the 8, because be wanted his partner to know the side held all of the top three honors in the suit. That piece of worthless information was expensive to give, as West followed with the A and then led to the Q, which South ruffed. Two heart tricks were followed by four clubs for a discard of all of South's spades, enabling him to make his contract plus an extra trick.

If East had been in the habit of using even the simplest of common sense instead of the habit of acting like an automatom, he would have realized how important was his play to the first trick. Quick reflection would have recalled his partner's opening bid, and shown that he must have had some high cards besides diamonds. They could not have been clubs, as all of those were in the dummy. Surely they were not hearts, in view of South's bid. Consequently, they were definitely in spades, and could be nothing except the guarded Q, plus almost surely the J.

A switch to spades was therefore clearly indicated, if East played the 4 on the opening diamond lead. That would have given the side three spade tricks plus two in diamonds, setting the contract two tricks, instead of presenting the declarer an overtrick.

• • •

Tomorrow's Problem

North: ♠ Q 6 3 ♥ 9 5 4 ♦ 9 6 3 2 ♣ 10 5 2

West: ♠ K 10 8 4 2 ♥ Q J 7 ♦ 10 5 4 ♣ A K

East: ♠ 9 5 ♥ 6 3 2 ♦ 7 ♣ Q J 9 8 7 6 3

South: ♠ A J 7 ♥ A K 10 8 ♦ A K Q J 8 ♣ 4

Dealer: East. North-South vulnerable.)

What is the best way for South to reach a 5-Diamond contract on this deal, and how should he play for it against leads of the club A and K?

Distributed by King Features Syndicate, Inc.

DAILY CROSSWORD

ACROSS

1. Scorch
5. Boy's nickname (poss.)
9. Having use of an oar
10. Stop
11. Coin (Ind.)
12. Unnerve
14. Mountains (Eur.)
15. Little
16. Charge for services
17. Exclamation
18. Hint
19. Spiral organ of a plant
21. Varying weight (Ind.)
22. Gold (Her.)
23. Erbium (sym.)
25. Dandy
28. Journeys of purpose
33. Unrefined metal
34. Sloths
35. Constellation
36. Delay
38. Snare
39. Girl's name
40. Former French capital
41. Ding ——
42. Metal
43. Large quantity
44. Pulls

DOWN

1. Stream of lava (geol.)
2. Occur
3. God of war
4. Cereal grain
5. Informers
6. Relative
7. Apes
8. Piece of sculpture
11. Float
13. Never (poetic)
15. Greek letter
17. Unpaid and overdue
20. Perform
24. Radium (sym.)
25. Fashion
26. Mountain nymphs
27. Gas (Eng.)
29. Free
30. Not wide
31. Sewers
32. Weakens
37. Member of Jap. race
38. Edible rootstock
40. Abyss

Yesterday's Answer

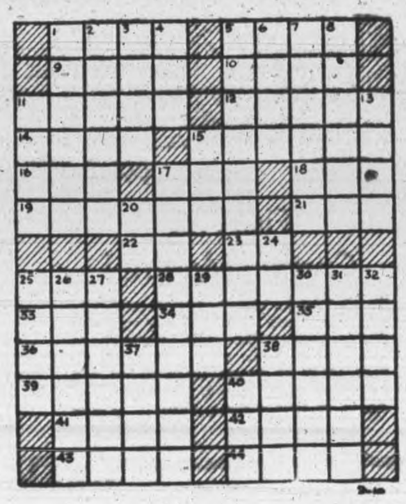

TERRY AND THE PIRATES —By Milton Caniff

LI'L ABNER —By Al Capp

HENRY —By Carl Anderson

DONALD DUCK —By Walt Disney

BLONDIE —By Chic Young

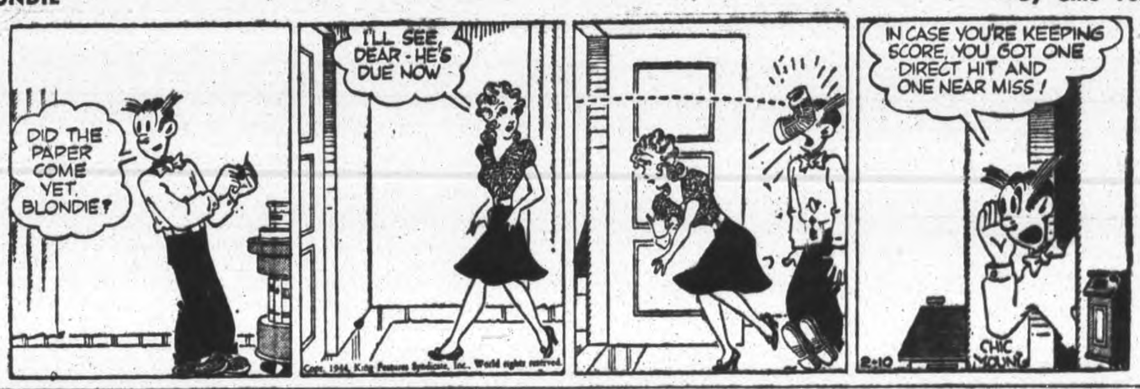

MUGGS AND SKEETER —By Wally Bishop

BRICK BRADFORD —By William Ritt and Clarence Gray

TILLIE THE TOILER —By Russ Westover

Federation To Investigate Liquor Problem

TORONTO, Feb. 10 — (CP) — Rev. C. W. De Mille, secretary of the Ontario Temperance Federation said Wednesday in his report to the Federation's annual meeting here that the organization had been told by the Ontario Government that "certain phases of the liquor question were causing grave concern.

Dr. De Mille said Ontario Attorney-General Leslie Blackwell had told a delegation from the Federation "it might be that some actions he would take would not meet with our approval, but what action he did take he purposes should be for the correction of the evils incident to the liquor traffic."

Dr. De Mille added that the Ontario Federation has supported the Canadian Temperance Federation in its request for a Royal Commission to investigate the "whole liquor problem in Canada" with particular reference to effectiveness of present liquor laws, relation of liquor to crime, poverty, accidents and family life and the possibility of eliminating "private control and profit from the liquor business."

New Tax Coming

TORONTO, Feb. 10 — (CP) — G. H. Dunbar, Ontario Minister of Municipal Affairs, announced yesterday that an assessment act amendment to enable municipalities to levy a business tax as compensation for loss of revenue when the income tax field was vacated by the Province in favor of the Dominion, will be introduced at the forthcoming sess oinof the legislature.

At your grocer's in two convenient sizes . . . also in improved FILTER tea balls.

KACHIN SCOUTS HIT JAP TRAILS—A Kachin scout patrol, comprised of Yank and British officers, American-equipped Chinese, and the hardy, jungle-wise Kachin natives, leads the way through a Burmese stream, hot on the trail of the Jap enemy. Behind them, following through a maze of jungle, known only to the native Kachins, are regular troops. This patrol is led by Sergt. James Fletcher, left foreground, and Pte. John Davenport, Jr.

Council Stalls Board's Demand Fearing 5 Mill Tax Increase

HAVELOCK, Feb. 10 — (ENS) — The school requisition for $10,000 received a thorough and lengthy discussion at the February meeting of council on Monday night, and finally, on a motion by Councillors Leeson and Sanderson, was returned to the school board for re-consideration.

Reeve Seeney felt there was no other alernative than to increase the mill rate since the Board of Education has found it necessary to increase their requisition by $2,000, approximately 5 mills over that of last year to carry on with last year's levy of 42 mills, 1 of which is paid by the province, leaving 41 mills to the ratepayers, left only 1.57 mills or $600 to take care of the streets, walks, drainage and fuel, and nothing for the Park Board. It simply means, to clean up on the small surplus that has been saved from last year, cause increased bank borrowings with increased expenditure in carrying charges.

Continuing Mr. Seeney said he did not wish to criticize the Board, as they were capable and economical, but with increased salaries to the extent of $1,200, increase in cost of living, maintenance for school and equipment, and heating, he felt the taxpayers should know the cause of increased taxation. Repair work around the village has been let slide in order to have employment for the men when the war has ceased, but he felt the rate should be increased, realizing that to strike a rate that will not meet the expenditure is extravagant.

The Reeve said he may not be on the council when post-war work commences, but he would like to leave the village in a good financial condition, with a small surplus to avoid the issuing of a debenture, which is a costly way of financing.

Road Committee.

T. P. Lancaster addressed the meeting, representing Harold Scott, M.P.P., on the petition of the council some time ago regarding the road north from Havelock to connect with Lasswade, and to take this road over as a secondary road. He advised the council to appoint a committee to meet the Minister of Highways as soon as possible.

On a motion by Councillors Sanderson and Ketchen the Reeve and councillors, with T. P. Lancaster, Fred McKenzie and the clark were appointed a committee to meet the minister at Toronto at an early date, with expenses paid.

The Reeve was appointed to make arrangements with the auditors to have the books audited for 1943. The clerk was instructed to arrange with the Minister of Highways for one dozen elm trees and two dozen maple trees to replace those that had died along the highway through the village.

On a motion by Councillors Martin and Ketchen that arrangements be made with the county to re-surface the county road through Havelock this summer. The Reeve is to arrange for the purchase of three cords of green wood for the town hall. A request from the Navy League to hold a tag day on July 8 was granted on a motion by Councillors Sanderson and Leeson.

On a motion by Councillors Martin and Leeson that the public liability and property damage insurance be renewed with Lloyds of London through the Cosmopolitan Insurance Co. at a cost of $155.75.

On a motion by Councillors Martin and Sanderson that the treasurer be authorized to sue if necessary for tax arrears and also to serve notice when property in arrears of taxes is rented, to collect the rent and apply same as taxes.

Accounts Paid.

The list of general accounts were ordered paid: W. J. Akkins, Jan. sal., Dec., Jan. phone $90.40; dog tags, $9.49; John Brown, street acct. and sanding, $15; Harry Tinney, sanding streets, $5.60; Ed. Fennell, treasurer's bond, $10 Bank of Toronto, safety box rent, $5; Cosmopolitan Insurance Co., $155.75; Foley Estate, Beatrice Dewey, $8: W. J. Aikins, overcoat, $32; Dorothy McMillan, ration board expenses for Jan., $25.29; H. B. Puffer, registering births, marriages and deaths, postage and phone, $33.45.

Bruce Urges Revival National Housing Act

OTTAWA, Feb. 9 — Revival of the National Housing Act, so far as the appointment of a National Housing Commission with specific direction to assist in the "rehousing of the poorest members of the community" is concerned was advocated yesterday in Throne Speech debate by Dr. H. A. Bruce (P.C., Toronto-Parkdale).

Dr. Bruce approached the houseing and rehabilitation problem with the advantage of special knowledge obtained when he served as chairman of the Lieutenant-Governor's Committee on Housing in 1934.

"No public grants are so urgently needed as those for the rehousing of the poorest members of the community," he said. "And in order to make such grants most effective, a National Housing Commission should be appointed to assist the Provincial and municipal housing commissions or other authorities in the forming of plans, in the choice of materials, possibly if a nation-wide housing scheme can be initiated, in securing economies by the large scale purchase of such materials.

Want A Mummy

NEW YORK, Feb. 10 (AP). —In the market for a nice, pleasant-looking mummy? Pedigree: Name unknown but believed to have been the wife of the keeper of the Egyptian treasury about 650 B.C., well-preserved with only the tip of her nose and her toes and feet exposed to view. It used to belong to a Nazi baron—that's why the New York office of the alien property custodian will auction it February 21.

Mail In India Soldier Problem

Written for The Canadian Press
By Flt. Lt. WILLIAM DUMSDAY.

BOMBAY, India, Feb. 10 (CP)—From North Bay, Ont. ,to Bombay —that's a synopsis of doings of Flt. Lt. C. L. (Smoky) Guenette since the war led him to his present post as officer commanding the Canadian base post office in India.

Actually the unit has not yet started to function but when his staff of seven airmen arrives and space is available in Bombay, Guenette hopes to establish " a better mail deal for Canadians serving in India."

He spent a year in the Middle East and North Africa where he opened base post offices at Algiers and Cairo.

When the Canadian base post office here gets going, all mail to and from Canadians in India will be relayed through it.

Overtures have been already made to the United States army in the Far East and the American Overseas postal facilities in India can be made available to Canadians.

At present it costs a Canadian airman 12 annas (about 24 cents) to send an air mail letter card to Canada whereas R. A. F. personnel can write their folks in the United Kingdom on the same forms for only four annas. American service personnel send air mail letters through their own postal units to the United States for six cents in U. S. stamps.

Greek Parties Unite To Defeat Invaders

OTTAWA, Feb. 10—(CP)—The Greek Legation here said yesterday in a statement that reports reaching the Greek government in Cairo and Allied quarters indicate various political organizations in occupied Greece have agreed "on the basis of a unified political program and in collaboration with the Greek government."

"There is no doubt that all political parties in Greece as well as the guerilla organizations are looking forward to the destruction of the Axis powers and the establishment in Greece of a free democratic constitution," the statement added.

"The situation in Greece already shows a very satisfactory improvement and it is particularly encouraging to note that all conciliatory efforts are making good progress.'

Ontario Soldiers Given Decorations

OTTAWA, Feb. 10—(CP)—Efficiency and good conduct decorations have been awarded to 226 members of the Canadian Army, Defence Headquarters announced to-day.

A breakdown of awards showed that 107 went to Ontario, 36 to Quebec, 20 to British Columbia, 16 to New Brunswick, 15 to Nova Scotia, 12 to Manitoba, eight each to Saskatchewan and Alberta and four to Prince Edward Island.

The decorations were Canadian Efficiency Decoration, Canadian Efficiency Medal, First Clasp to the Canadian Efficiency Medal, Second Clasp to the Canadian Efficiency Medal, and the Canadian Medal for long service and good conduct.

Largest number of decorations to one province were 52 Canadian Efficiency Medals to Ontario.

Are You a Sufferer From Rheumatic Pains?

These pains come from an inflammation in the muscles and are generally caused by a deposit of poison in the blood called uric acid which produces the irritating and painful effect that causes many days and nights heavy with pain.

During the past 60 years Canadian people have found that by purifying the blood stream, Burdock Blood Bitters aids them to enjoy freer body movement with less rheumatic pain, as B. B. B. helps to tone up the system and clear up the uric acid in the blood, and probably help fortify the system against future attacks.

Price $1.00 a bottle at all drug counters.

The T. Milburn Co., Limited, Toronto, Ont.

"School-ability" depends on "See-ability"

1 A POOR REPORT CARD is often the result of poor "See-ability." Bad light strains a child's eyes, handicaps him in reading and studying.

2 PROPER LIGHT — Be sure that lamps are properly placed on study table. Proper light permits their eyes to see clearly without effort.

Westinghouse
MAZDA LAMPS

Sold by Good Dealers from Coast to Coast

C.D.S. FEBRUARY FEATURES
Continue Until Saturday

Store Hours: 9 a.m. to 6 p.m.. Wednesday, 9 a.m. to 12.30 Noon. Phone 5721.

Boys' Sturdy Breeches

Double knees reinforced by extra material make these heavy blue wool and cotton frieze give extra wear. Parents know how much that means in extra value. Has cotton lining, lace leg, two side pockets, one hip pocket. In navy blue only. Sizes 24 to 34.

Pair 3.49
—Main Floor C.D.S

Eatonia SUITS Are Always In Demand!

Actually a word-picture of the Eatonia suit range couldn't possibly do it justice . . . it's so colourful and pleasing. Smart patterned worsteds of the stripe design or peppy wool tweeds. Eatonia offers possibly the best ready-to-wear suit assortment in town at the price. Shades of brown, blue, grey and fancy blue. Sizes 35 to 44.

ONE-TROUSER SUIT 26.50 — TWO-TROUSER SUIT 32.50
(With cuffs if desired)

BUY EXTRA WAR SAVINGS STAMPS

Kip Leather Oxfords For Boys

Splendid choice for best wear. Conservative good - looking blucher style, with fine kip leather uppers. Sturdy leather soles and heels. Besides their smart appearance, these shoes should give good wear. Black only. Sizes 1 to 5½.

Pair 3.25
—Main Floor C.D.S

Eatonia Fur Felt Hats

Have the Quality—Style—Value—most men look for in a Hat!

Yes, it's the Eatonia combination of quality, style and value, that keeps them a top favourite at the 5.00 mark. Durable fur felts in attractive snap brim style—raw or bound as you wish. For the man who knows value, He is bound to pick up an Eatonia Hat. Eatonia Value. Each. 5.00
—Main Floor, C.D.S.

Dreamily Young and Sweetly Feminine NEW NECKWEAR

Conjure a dozen quick changes on a tried-and-true frock by highlighting it with a gleaming white collar! C.D.S. offers you an enchanting assortment to choose from . . . styles as varied as a woman's moods and just as feminine! A few are sketched. Each or Set.. 1.00
—Main Floor. C.D.S

Let C.D.S. Re-Cover Your Old Umbrella Frame

Among the many C.D.S. services is one you may not know about . . . it's the weather-wise idea for these ration-al times! Bring in your discarded umbrella frames and let us repair and re-cover them in sparkling new rayon materials. Your choice of colours: blue, black, brown or wine . . . to mate with your spring costume! Right now! . . . before the rains come . . . is the time to act!

FOR WOMEN: 2.75, 3.85 and 4.95
FOR MEN: In black cotton, at ....2.95; Or black celanese rayon ..2.75

Other repairs such as tops, cords, ribs, ferrules, springs, runners, new rods or handles . . . at a slight extra cost.
—Main Floor, C.D.S.

Artificial Cut Roses
For a Preview of Spring

Indeed, you'll have to look close at these open-headed roses to realize they are heavy crepe paper. American Beauty, pink, tearose, white or yellow. Special .... 5 for .35
—Main Floor. C.D.S.

A Beauty Treatment For Home! Pep Up With New Curtains

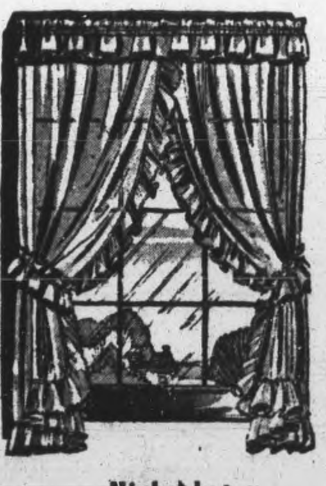

DAINTY SCRIM CURTAINS
With Coloured Frills
Pair .89

Cheery as a robin's chirp in toning-up a room, and a canny buy for homemaking on a budget. Light toned cotton scrim with frills of gaily printed cotton scrim. Trim colors red, blue and green. Size of each curtain about 38 inches wide 2 1-6 yards long.

Fish Net Curtain Material

Here's "the makings" of those new curtains you need for your living room, or dining room. The soft ivory shade blends nicely with your other furnishings. Made of strong, plain cotton fish net that should give good wear. About 38 inches wide. Yard ... .49

Tailored Cotton Curtains

A plain fish net design that will give almost any room in the home a light and airy appearance. In oyster shade that will blend well with other colours in your room. Size about 32 inches wide 2 1-6 yards long. Pair 1.59
—Basement. C.D.S.

Special! LIGHT BULBS

In 40 and 60 watt
Each .12
9 for 1.05

PETER PAN BREAD KNIFE
A Slicing Knife of a new type. Serrated knife blade held in a hardwood frame—allowing each slice of bread to be cut to uniform size. Keen steel blade. About 15 inches long over all. Each .... 98¢

"RENOWN" OVAL DISH PAN
A heavy enamel covered Dish Pan, in white with red trim. This serviceable dish pan should have a real appeal for any housewife. Size about 18 inches by 12½ inches. Each 1.25

HANDY KITCHEN SIEVE
You can depend on a much finer texture in your cakes and pastry by the use of this Sieve. It can also be used for straining purposes. Has two side handles, with a fine wire screen. Each .... 25¢

PLASTIC DRINKING CUP
Made of sturdy black plastic that will stand plenty of hard use. Has smooth finish that is quite easy to clean. Each...... 20¢

EASY-AID CHIMNEY SWEEP
Saves Fuel, Saves Heat, and Saves Money! For use in coal, oil, gas or wood furnaces, fireplaces, stoves and heaters. Just spread over red hot coals, and then let the Easy-Aid Chimney Sweep do the work—
12-Ounce Size 49¢ — 48-Ounce Size 1.69
—Basement. C.D.S.

THE CANADIAN DEPARTMENT STORES

TELEPHONES:
Examiner 6661
CHEX 6661
Nights after 6 p.m., Sundays, Holidays
Examiner 6661
CHEX 6662

Evening Examiner

Peterborough

Final — City Edition

VOL. LXXXIX, No. 35 | WEATHER Fair and cold. | PETERBOROUGH, FRIDAY, FEBRUARY 11, 1944 | ★★ | PRICE FOUR CENTS

Anzio Bridgehead Still In Peril Nazis Launch Heavy Tank Push

By EDWARD KENNEDY—Associated Press War Correspondent

ALGIERS, Feb. 11 (AP)—German armored units, taking advantage of rains and clouds which robbed British and American troops of their most potent defence, their air force, were reported striking with deadly probing skill into the northern flank of the Anzio bridgehead today. In an action which in itself indicated the seriousness of the situation which had developed on the front south of Rome, the Allied command yesterday concentrated almost every combat plane in the Mediterranean theatre, including four-engined bombers, into a furious defence of the beachhead front.

But by this afternoon the rains had cancelled out much of this air support and a dispatch from the area by Kenneth L. Dixon, Associated Press war correspondent, said the Germans took prompt advantage of the freer hand given them by the conditions.

Situation Tense.

(In Washington President Roosevelt said a very tense situation prevailed and that the Allies were praying for good weather to aid sea and air operations.)

The powerful force which less than three weeks ago seized a wedge of coast and thrust a surprise spearhead into the German flank had become besieged, ringed by superior numbers and holding an open coastal plain with the aid of hundreds of massed guns.

Thunderous Barrage.

These guns, trained to fire in "tmed blasts" with devastating and almost instantaneous effect on given targets, were credited in correspondent's disptaches with having arrested the German attacks at at least one point, but the Germans were exploiting their growing numbers and now had at least five full divisions and a brigade in line to throw into an all-out assault.

There was no confirmation here, however, on the German High Command's claim that Carroceto (Aprilia), 10 miles north of Anzio, had been entered by the Nazis.

The latest information here was that the Allies still were fighting north of that place.

The fact the bridgehead force did not drive farther into the German flank at the early stages of the landing was mainly due to the stubborn resistance of the Germans along the main 5th Army front at Cassino.

There the Germans prevented the big break-through which could have led to a junction of the two Allied forces.

Countless tons of bombs smashed down on the Germans at all points ringing the bridgehead and their main operating points about Rome as heavy bombers were diverted from long-range targets to join medium and fighter-bombers in furious blows protecting the British and American troops resisting attempts to drive them into the sea.

Use Every Plane

The bombers added the weight of their explosives to the destructive blasts arched upon the enemy by

ANZIO BRIDGEHEAD
(Continued on Page 2, Column 5)

ESCAPES — Any other time Flight-Sergeant Stanley Brook, R.C.A.F. pilot from Peterborough, probably wouldn't even meet his worst enemy in this old outfit, but it was just the disguise he needed to help him escape from an Italian prisoner of war camp and reach the Allied lines.
(R.C.A.F. Photo)

CHILD'S BODY UNEARTHED — The body of two-year-old Jule Ann Fulmer, the little girl who disappeared into the earth, while walking on the street at Pittston, Pa., during a mine cave-in, has been unearthed. A power shovel working by floodlight uncovered the little girl's arm and leg and shortly afterwards her body.

General McNaughton Opposed Partitioning Canadian Army

CHICAGO, Feb. 11 —(C P) — The Chicago Daily News, in a copyright story by Victor Gordon Lennox, said yesterday that 'Lieut.-Gen. Andrew (Andy) G. L. McNaughton's refusal to endorse the Canadian Government's announcement that he has given up command of Canada's forces in Britain because of 'prolonged ill health' promises to provoke a parliamentary debate in Ottawa wtih possible intra-commonwealth repercussions unless Premier W. L. Mackenzie King acts with courage and frankness."

Lennox, a war correspondent formerly stationed in Britain, wrote: "Using a well-understood formula, the Canadian Government attributed McNaughton's retirement to ill health in order to avoid just the type of controversy that has now been provoked by his challenge.

" 'Andy' insists he is perfectly fit and demands that those responsible for stating the contrary establish the basis for their announcement.

"Because he has been built up in Canada as a national leader of exceptional brilliance, who is mainly responsible for the existence to-day of a first-class Canadian army, McNaughton's enforced retirement may be seized by the parliamentary opposition as a stick with which to beat the Mackenzie King administration.

"A dramatic aspect concerns McNaughton's relations with Gen. Sir Bernard L. Montgomery, commander of the British invasion ground forces. Several months ago the British press carried rumors that McNaughton would be retired because he could not see eye to eye with Montgomery.

"As a war correspondent stationed in Britain until recently, I can state that the British High Command was highly impressed with McNaughton when he first went to Britain, in 1939, to take command of Canadian forces.

"There came a change of heart when invasion exercises were held off the British coast last March. It became impossible to escape the conclusion that McNaughton, a former scientist for all his excellence, might not prove an inspired director of tactical operations in the field.

"Now that public discussion seems inevitable, it is possible that Mackenzie King will tear to shreds the rumors that long credited him with attaching a special condition to the sending of Canadian troops to Britain— that the troops should be employed only for defence of the British Isles or for French liberation via a western invasion.

"It may now appear that the real obstacle to Canadian troops being sent to other theatres was none other than McNaughton. He is said to have had an overwhelming personal ambition to build up a single Canadian Army in Britain under his command and to have opposed every suggestion that these battle-hungry warriors be sent to other more active theatres."

150 Red Planes Bomb Finland

LONDON, Feb. 11.—(CP).—A German broadcast of a Finnish communique said to-day that 150 planes, presumably Russian, attacked Kotka, 70 miles east of Helsinki on the coast of the Gulf of Finland, for two hours last night.

It was the second heavy aerial blow within a week seeking to hasten Finland's exit from the war. The attack upon Kotka, 80 miles across the Gulf of Finland from Narva, followed the 200-plane raid on Helsinki the night of Feb. 6.

"The attack lasted two hours," the communique said. "Only a few aircraft succeeded in dropping bombs on the town. Some damage was done to windows of buildings. According to incomplete reports eight civilians were killed and two wounded in various localities of the vicinity."

Two raiders were destroyed by anti-aircraft fire, the communique added.

Kotka, one of the centres of Finland's vast saw mill industry, had been bombed several times before the Finnish-Russian front lapsed into comparatitve inactivity.

Some Canadians In Nettuno Fight

By ROSS MUNRO,
Canadian Press War Correspondent.

LONDON, Feb. 11 —(CP Cable) —Canadian special service troops are fighting alongside British and United States forces on the Nettuno bridgehead south of Rome, it was learned here to-day.

These troops are part of a Canadian-American special service force which was previously in action on the main Allied 5th Army front.

On that front the Germans dubbed them "men with funny pants and dirty faces," a field dispatch from Foster Barclay, Canadian Press war correspondent related last month.

They were trained in Montana as commandos, infantrymen, paratroopers and guerillas before going to Italy, and wear composite Canadian-American uniforms of special design with flashes reading "U.S.A.-Canada" on the shoulder.

It is understood the Canadians landed early in the Nettuno operation, probably with American units, and shared in the advance towards the Appian Way.

Barclay in his story gave the names of several of the highly-trained Canadians in the special service force, such as a pair of Kitchener, Ont., lads who are deadly with Tommy-gun, rifle and dagger, Fred Molson and Vet Vitenheimer.

Others he named were Pte. M. J. Overall of Niagara Falls, Ont., Sgts. Kenneth Lavery of Brockville, Ont., and William Stubbs of Mooretown, Ont., and Pte. Gerard Lafleche of Sturgeon Falls, Ont., and Lieut. V. C. Jackson of Winnipeg and Grimsby, Ont.

Colombia Unrest Dies Out

Conservative Leader Released From Jail

BOGOTA, Colombia, Feb. 11 —(AP). — Release from jail of Senator Laureano Gomez, Leader of the Conservative Party, appeared to-day to have dampened opposition hopes of developing a political fight into a revolution against the Liberal Government of Acting President Dario Echandia.

The Government, in complete control of the situation, announced last night the two-day agitation which produced many sharp clashes between demonstrators of the two major political parties, was "now closed completely."

A would-be assassin of Judge Jesus Antonio Caicedo Lozano, who ordered the arrest of Gomez for contempt of court, died in hospital yesterday of injuries suffered when the crude bomb he was carrying dropped outside the door of the Judge's chambers. He was identified as Adolfo Guisa Mateus.

This was the only death produced by the 48 hours of national unrest, although scores of persons were reported injured in claanes throughout the country.

Death Pocket Shrinks Hun Divisions

Reds Systematically Wiping Out 100,000 Germans

By EDDY GILMORE
Associated Press Staff Writer

MOSCOW, Feb. 11 —(AP)—The Red Army's seven spearheads thrusting against the steadily-closing circle of death around Nazi forces in the Dnieper Bend were hacking German-held salients to pieces today and relentlessly cutting down all who refused to surrender.

Red Star, Soviet Army organ, said the Germans were being slaughtered like sheep on the open steppes and declared the entire garrisons of the villages of Yakhnov and Myled had been exterminated as two Russian columns isolated them from other Nazi units retreating toward Korsun.

Coming events may prove Korsun one of the bloodiest spots on the eastern front if the Nazis continue to fight back and refuse to give up in the face of sure death.

The corridor now had been reduced to a bare five miles' width and 15 miles' length ana inside were the remnants of 10 German divisions—between 100,000 and 150,000 German soldiers whose slaughter or capture promised to be the greatest single disaster since Stalingrad.

Many inhabitants of Korsun and other towns within the circle have made their way to the Soviet lines by night, but the civilian population within the ring of Soviet guns was still a problem. Bent on wiping out every German, the Russians were forced to use tanks and tommy guns in running down their foe and refrain from using their heavy artillery in a blazing barrage.

The indications are that no German officer had been able to escape the encirclement in the last 48 hours, and it was believed a number of high ranking Nazis were still caught within the Soviet ring.

Seven Russian columns were hitting Korsun, on the Ross River 25 miles south of the middle Dnieper, while 150 miles to the southeast the Russians said one Soviet formation had killed 1,300 more Germans and captured a considerable number in a push west of Apostolovo to outflank the iron city of Krivoi Rog.

DEATH POCKET
(Continued on Page 8, Column 3)

British Gunners Use New Rocket Guns

LONDON, Feb. 11 — (CP). — The German-controlled Oslo radio said to-day British gunners now are using rocket-guns to defend London againts aerial attack.

In a broadcast purporting to describe the effect of German air raids on the British Capital, the broadcast said:

"The searchlight lane from Dover to the target and the ceaseless fires from new British rocket-guns is a terrifying spectacle to all who have taken part in it."

German Claim

LONDON, Feb. 11 —(CP)—The German high command, in a broadcast communique, claimed today that German troops had penetrated into Carroceto (Aprilia) in the Anzio-Nettuno bridgehead 10 miles north of Anzio, capturing the village railway station.

"Mopping up of the Aprilia area was continued," the enemy asserted.

Dean Mackenzie Urges More Research

QUEBEC, Feb. 11 — (CP). — Canada's scientific structure must be strengthened if she is to play an important role as an industrial nation in the post-war world, Dean C. J. Mackenzie, acting President of the National Research Council, said to-day, recommending annual national expenditures increasing to $65,000,000 for this activity.

In a speech prepared for delivery to a meeting of the Engineering Institute of Canada, Dean Mackenzie declared no country would be able to keep in the forefront even qualitatively from the standpoint of industrial or military efficiency unless scientific and industrial research were supported as a major activity.

Scientific research must be a full partner of industrial programs. He said the idea that Canada could borrow from Britain and the United States was a "dangerous illusion," for the neglect of initiative and research in business "is like malnutrition in youth, frequently detected only when it is too late to repair the damage."

If Canadian industry wished to maintain the system of free, private enterprise, it must not neglect its opportunity to engage in research where individual initiative and enterprise "find their greatest rewards."

He suggested a program of developing trained personnel through extension of research departments in universities, holding together of the corps of war scientists for peace activity; construction of new and enlargement of old laboratories working on various Canadian problems and employment by major Canadian industries of their own scientific research staffs.

JAPS LOSE 640 PLANES

GUADALCANAL—Allied airmen destroyed 640 Japanese planes at Rabaul, New Britain, between last Dec. 17 and Feb. 1. Allied losses were listed as 130 planes.

Hit Frankfurt 2nd Time In Four Days

Devastating Assaults Continue On 24-Hour Cycle

By AUSTIN BEALMEAR
Assoc'ated Press Staff Writer

LONDON, Feb. 11.—(AP).—American heavy bombers blasted Frankfurt with tons of high explosive again to-day, striking the already hard-hit southwest German industrial and transport centre in daylight for the second time in four days and the fourth time since Jan. 29.

While this devastating assault to flatten Frankfurt was in progress, other United States heavy bombers attacked military installations in the Pas-de-Calais area and American medium bombers in their ninth operation in 11 days struck other targets in the "rocket gun" sector of Northern France.

To-day's operations kept the unprecedented Allied aerial assault going through another 24-hour cycle and followed yesterday's mighty attacks on the German manufacturing sity of Brunswick and the Gilze-Rijen air base in Holland, which precipitated furious air fights in which American heavy bombers and fighter were credited officially with downing 84 enemy planes.

Fighters escorted the bombers to Frankfurt and France.

Heavy bombers of the United States army air force now have struck continental objectives in 12 of the past 15 days.

The assault to flatten Frankfurt has been under way since Jan. 29 when a record force of more than 800 heavy bombers hit the city with a daylight record of 1,800 tons of explosives.

It was estimated unofficially to-day that more than 3,500 tons of bombs rained on that manufacturing and communications hub in three previous daylight attacks.

The sound of explosions rolling back across the Channel indicated part of the assault was aimed at the French invasion coast in the Calais area.

Twenty-nine American bombers and eight of the fighters failed to return from the raids, a U.S. communique said.

British Recapture Burma Town

NEW DELHI, Feb. 11 (CP)—Allied forces in Burma have smashed into enemy positions and reoccupied the town of Taung Bazaar, which Japanese forces took in a surprise attack last Friday, a communique from the headquarters of Admiral Lord Louis Mountbatten announced today.

Taung Bazaar is about 15 miles north of Maugdaw and about 65 miles north of Akyab.

In the Kaladan area of the Arakan front the Japanese have been forced out of some of their advanced positions, the communique reported. It is in this section of western Burma that the enemy has been attempting to cut British supply routes.

Japanese forces had been attacking Ngakyedauk Pass leading to the coast of the Bay of Bengal. Capture of this artery would place the enemy athwart the highway supplying British troops fighting in the Maungdaw-Buthedaung area.

Admiral Mountbatten's war bulletin reported that Allied troops had repulsed many Japanese attacks over a wide area of the Burma front, and disclosed that R.A.F. heavy bombers had raided Bangkok, capital of Thailand, last night. Details of the raid were not reported.

EXTRA!

OTTAWA— Prime Minister Mackenzie King said to-day "we are witnessing the possibility of terrible reverses in Italy that may prolong the war not for days or months but for years."

Grim and Terrible Battles Face Allied Invasion Force

By ROSS MUNRO—Canadian Press War Correspondent

LONDON, Feb. 11 — (CP Cable). — Invasion of Western Europe will be a lot more than just landing masses of Allied troops on certain beaches at certain times. It will be the toughest and bloodiest operation of this war for the British, American and Canadian troops unless the situation changes radically between now and "D day." The Germans are going to fight for every mile and every shattered building in every blasted town. There will be Ortonas and Cassinos in Western Europe. The Germans have had plenty of time to get ready and they probably have done their usual thorough job.

Two principal defence plans are open to Marshal Rommel and his anti-invasion forces of between 40 and 50 divisions scattered from Norway to Southern France.

1. They can stand and fight on the beaches and coastal strip, putting their main strength forward to try to smash the invaders before they land or as they are first getting organized ashore.

2. They can keep a strong screen on the coast and hold the main force inland to counter-attack the beachheads or failing that, stand on a prepared inland line. This is defence in depth.

Will Fight Inland.

It seems unlikely that in the west the Germans would risk their main

GRIM AND TERRIBLE
(Continued on Page 2, Column 6)

14,000 Japanese Wiped Out

ALLIED HEADQUARTERS, Southwest Pacific, Feb. 11.—(AP).—Complete occupation of Huon Peninsua, New Guinea, and the end of a five-month campaign which cost the Japanese a division of 14,000 men was announced here to-day.

Australian troops, including veterans of the North African campaign, and American soldiers, many of whom had triumphed over the Japanese at Buna on the Papuan Peninsula of New Guinea last year, joined force on a hot, coastal plain.

The Aussies had fought and cut their way through the jungle for 150 miles along the coast, since launching the campaign with a landing effort north of Finschhafen Sept. 22.

The Americans invaded Saidor from the sea Jan. 2 and followed the coast 14 miles to Old Yagomi where the Australians met them yesterday.

14,000 JAPANESE
(Continued on Page 8, Column 3)

Baltic States In An Unpleasant Spot

Trend Of Events Indicates Russia Considers Them Russian Territory

By ROBERT STURDEVANT
Associated Press Staff Writer

STOCKHOLM, Feb. 11.—(AP).—With Russian armies now fighting in Estonia the three little Baltic States find themselves uncertain whether to welcome Soviet troops as liberators from German oppression or as new masters bent on reincorporating them into the giant Soviet Union.

On the question of their ultimate position in Europe may well rest the success or failure of the Atlantic charter, setting forth that adherents "seek no aggrandizement, territorial or other" and "wish to see sovereign rights and self government restored to those who have been forcibly deprived of them."

So far Russia has said ittle other than quietly to insist that they are a part of her former territory which she is liberating from the Nazis.

Estonia, Latvia and Lithuania were part of Czarist Russia. They became independent republics in 1920. In 1940 Soviet Russia absorbed them and incorporated them into the Soviet Union by means of plebiscites which Baltic Nationalists declare was anything but democratic. In any event it was overwhelmingly pro-Soviet.

To understand the Baltic problem it is necessary to recall that these republics were formed on territory previously belonging to the Russian Empire. Democracy proved a heady wine. In the 1920's there was a tendency toward political unbalance, complicated by numerous party factions, with the result that strong-man governments arose, particularly in Latvia and Lithuania.

Russia considered these governments hotbeds of Fascism, and charged they plotted against her.

The Balts, while acknowledging some tendency toward dictatorship, asserted that the backsliding was simply evidence of growing pains.

Yugoslavs Retreat In Croatia Sector

LONDON, Feb. 11 —(CP) —The Yugoslav partison army's 19th division has fallen back from northern Dalmatia into the Province of Lika in Croatia after bitter fighting, Marshal Josip Broz (Tito) announced to-day.

His broadcast communique gave no further details of the action in the Dalmatian sector, but reported successful operations in both eastern and western Bosnia. Enemy attacks in Slovenia and Croatia were reported repulsed.

The Weather

Peterborough Temperatures:

Today:			
Night low	5	Noon	5
Yesterday:			
Highest	26	Lowest	3
One Year Ago:			
Highest	28	Lowest	7

*—Below zero.

Weather Forecast:

Georgian Bay — Fresh winds; partly cloudy and cold to-night and Saturday; light snowfalls and flurries.

Lower Lake Region — Strong winds and cold, with occasional light snow to-day. Saturday: Fresh to strong winds; generally fair and decidedly cold.

Ottawa and Upper St. Lawrence Valleys — Fresh to strong winds and cold, with light or moderate snow. Saturday: Fresh winds; fair, and cold.

New Oil Agreement

NEW YORK, Feb. 11 (AP)—The New York Times says negotiations with Great Britain and Russia on an agreement to develop oil resources of the Middle East will be held in Washington and that such a pact on control of 95 per cent of the known oil supply would serve as an effective weapon at the peace conference and in international trade and politics.

Menzies Wants War Action

Would Roost Japanese In Their Paper Homes

CANBERRA, Feb. 11 (CP Cable)—R. G. Menzies, former Australian prime minister, called in the House of Representatives yesterday for establishment of more powerful bases in China so the Japanese can be "roasted in their paper homes."

"Japan must be struck at home and in the heart," added Menzies, leader of the united Australia party, one of the groups opposing Prime Minister John Curtin's Labor government. Menzies attacked the government war policy while A. W. Fadden, leader of the country party, criticized what he called the government "food bungle."

The House also heard H. V. Evatt, minister of external affairs, announce that Australia would call as soon as practicable a conference of all governments with territorial interests in the South Pacific.

Menzies said the three veterans divisions of the Australian Imperial Force were being "overworked, overstrained and overtested." He was dissatisfied with present war policy which, he said, seemed to involve concentration of Australia's best fighters in the jungles. This seemed unrelated to any long-range plan for defeating the Japanese at home.

House Considers War Budget

By JAMES McCOOK—Canadian Press Staff Writer

OTTAWA, Feb. 11—(CP).—After sharp debate and four divisions, the House of Commons today is free to proceed with consideration of war appropriations totalling $3,650,000,000. In swift succession last night the House voted down a sub-amendment to the Address in Reply to the Throne Speech moved by J. S. Roy (Ind., Gaspe) by 178 votes to seven; a sub-amendment by Dr. Pierre Gauthier (BP, Portneuf) by 171 votes to seven; and the main Progressive Conservative amendment by 126 votes to 50.

The Address was adopted by a final vote of 146 to 21, with the Progressive Conservatives voting with the Government and the C.C.F. and New Democracy groups against it.

Dr. Gauthier's sub-amendment expressed regret the Government had not suspended conscription for army service and mutual aid to the United Nations.

Mr. Roy's sub-amendment said the Government had failed to follow moderate participation in the war as promised in 1939 and failed to demand a proper partnership for Canada in United Nations' conferences.

The Progressive Conservative amendment said the Government failed to provide for demobilization needs, adequately assist an effective agricultural program, give labor its rightful place in the national partnership and lessen bureaucratic controls and regimentation.

Yesterday, M. J. Coldwell, C.C.F. leader, spoke for his party's record and said the Liberals had "regimentated" Saskatchewan. He condemned Liberal Federal policies prior to the war.

HOUSE CONSIDERS
(Continued on Page 8, Column 4)

$400,000 FIRE—Thirty-three elementary training planes were destroyed at Leavens Bros.' Flying School, outside Toronto. Three buildings were destroyed including their contents in this fire which R.C.A.F. officials and police are investigating. One of the destroyed planes is pictured above.

Airliner Falls 24 Lives Lost

MEMPHIS, TENN., Feb. 11 (AP)—An American Airliner plane with 24 persons aboard was reported to have crashed into the Mississippi river early today and disappeared immediately after an explosion and fire.

Charley Williams, watchman for a U.S. engineers crew about 15 miles south of Memphis, said he saw the plane go down.

"There was a terrific explosion and fire," Williams said. "It seemed to sink immediately."

Williams and his foreman, W. R. Wellborn, went to the crash scene in a boat but found no trace of the plane nor oil spots on the water.

"I heard the plane coming," Williams said. "It was quite low and appeared to be tipped a little to the right but the engines seemed all right and there were no flames.

"It angled into the river about half way across."

The Memphis Airlines office said the plane, en route from Los Angeles to New York, was last reported at 12.31 a.m. E.D.T. as it neared the river. Its gas supply was sufficient to keep it aloft until about 5 a.m.

Aboard the plane were 21 passengers and three crew members. All were believed to be U.S. citizens.

The plane left Little Rock, Ark., at 11.50 p.m. and was last reported seven minutes before it was due here.

"No trouble was reported then," station manager J. O. Conner said.

Obituary

MRS. MINNIE SPILSBURY

The death of Mrs. Minnie Spilsbury occurred Thursday at her home, 336 Downie street after a month's illness.

Mrs. Spilsbury was 76 years old, and was born in Peterborough, daughter of the late Mr. and Mrs. Richard Martyn, and was the widow of George B. Spilsbury. She was educated here as a girl and was a life long resident of Peterborough.

Surviving members of her family are two sons, Vernon of Peterborough and Ormie of Detroit, and one daughter, Mrs. Percy Maybee of Toronto. Mrs. Spilsbury attended Trinity United Church.

The funeral will take place Monday, February 14 at 2 p.m., from the funeral home of A. Comstock and Sons, 305 Water street to Little Lake Cemetery. Rev. Mr. McConnachie will conduct the service.

Sensible Advice To Sufferers

Rheumatic Aches—Pains—Backaches

It's Good Advice, Take Allenru

The days of gainful labor lost in Canada every year through that enemy of mankind—Rheumatism—is enormous.

But in physical pain and agony and suffering what is the loss?

Why not make up your mind to-day that you are going to get the excess acids out of your system. The very first thing to do is to go to Lynch's Drug Store or any progressive druggist and get a bottle of ALLENRU—the cost is but little.

Complete and simple directions on how to swiftly and sensibly combat these stubborn and acute pains comes with each bottle and you'll be mighty thankful that you followed these instructions. Take good advice — take ALENRU. Start to-day. Satisfaction is guaranteed or money cheerfully refunded.—(Advt.)

Labor Wants Total Survey To Clarify Work Picture

By JACK WILLIAMS—Canadian Press Staff Writer

OTTAWA, Feb. 11 — (CP). — The Canadian Congress of Labor today called upon the Government to undertake immediately a complete survey of Canadian industry, agriculture and potential markets as the basis for a full-employment policy.

In a 7,000-word brief prepared for presentation to Prime Minister Mackenzie King and members of the Cabinet, the Congress reviewed Labor's position under present and expected post-war conditions and urged immediate withdrawal or revision of the new wage-control order.

Other recommendations in the brief:

1. Formulation of national policies on food, housing, coal mining and the steel industry;
2. Maintenance of controls on raw-material prices and import and export trade in the post-war period;
3. Additional unemployment insurance benefits for workers affected by lay-offs in war plants;
4. Establishment of an adequate wage standard rather than family allowances;
5. Introduction of compulsory collective bargaining through a bill in Parliament, instead of by Order-in-Council;
6. Amendment of the British North America Act enabling the Dominion to establish minimum national standards on labor and social legislation;
7. Increased labor representation on government boards;
8. Continuance on full pay and allowances to members of the armed forces until employed; free postal service and free transportation on furlough for members of the forces;
9. Introduction of health insurance on a nation-wide basis, with emphasis on prevention;
10. Establishment of a representative committee to study immigration policy.

Norwood News

AC. G. S. Fennel is spending his furlough with Mrs. Fennel.

Reta Ferguson, Reg. N., of Camp Borden, spent a few days with her parents, Mr. and Mrs. Rork Ferguson.

Mr. Stanley Andrews and Ruth spent the week-end in Toronto and report Mrs. Andrews' condition is improving, but another operation will be necessary.

Mrs. Ednel Blodgett spent the week-end in Peterborough with her sisters, Mrs. T. Wiley and Mrs. J. Elliot.

Mr. H. Godin, Mr. B. W. Squire, Mr P. Rork, Mr. W. H. Giffen and Mr. R. K. Tedford are in Toronto this week attending the Hydro-Electric convention at the Royal York Hotel

Dr. and Mrs. A. R. McGee and Donald and Paul Patchet of Toronto, spent the week-end with Mrs. S. McGee.

Sgt. W. Godin, of Toronto, spent the week-end with his parents, Mr. and Mrs. H. Godin.

Mr. Arthur Clysdale of Sarnia, and daughter, AW1 Annie E. Clysdale, of the R.C.A.F., Trenton, spent the week-end with their cousin, Mr. G. A. Brethen.

Mrs R. H. Ingram of Peterborough, spent the week-end with her parents, Mr. and Mrs. G. A. Brethen.

Pte. John Hamblin, of Kingston, spent the week-end with his parents, Mr. and Mrs. G. Hamblin.

Pte. Ernie Godin left on Monday for Saskatchewan.

Pte. Jack McNiffe of Toronto, spent the week-end with Mr. and Mrs. H. Godin.

POLICEMEN FINED.

CHIPPENHAM, England — (CP) —Five war reserve policemen were each fined $50 here when they pleaded guilty to receiving controlled foodstuffs.

Nazi Troops Fly Captured Planes

WASHINGTON, Feb. 11—(AP). — The creation of special, English-speaking Nazi units, to man captured Flying Fortresses and use them for sneaking into or alongside of an American bomber formation was reported today.

The official United States Army Air Forces publication Air Forces says American pilots have reported several instances of unidentified B-17's appearing in their formation or flying along out of gun range but parallel with the flight of the formation.

"They engage in mock air battles with Nazi fighters," the publication says, "and attempt to work out new tactics which will give their fighters more of a chance against our big bombers.

"Only crews who speak perfect English are chosen to man the bombers. To make things as real as possible the members have nothing to do with other German airmen, and have contact with the regular Luftwaffe only through liaison officers.

"They plan their tactics with great secrecy and try to act like Americans. After each 'battle,' the liaison officer makes a long report to the fighter group, pointing out mistakes and making suggestions."

$150,000 Fire

OTTAWA, Feb. 11 (CP)—Damage estimated at $150,000 was caused tonight by a fire which last night gutted the two-storey building of Shaffer's department store, on Rideau street in downtown Ottawa. Cause of the blaze is unknown.

Budapest Next

LONDON, Feb. 11 —(CP)—The Moscow radio warned last night that Budapest is next on the Russians' bombing list and asserted it would "share the fate of Helsinki" if Hungary continues to fight.

"AIRCRAFTMAN RADAR" — The station mascot's coat and the airwoman's uniform match in color. AC.1 Radar, the blue Great Dane of R.C.A.F. Bombing and Gunnery School, Lethbridge, poses proudly with Cpl. Bunny McKissock of 3073 41st Ave. East, Vancouver. (R.C.A.F. Photo)

Wheezing In the Chest Points to Bronchitis

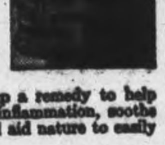

The principal symptom of bronchitis is a dry, harsh, hacking cough accompanied by a rapid wheezing and tightness across the chest.

There is a raising of phlegm, especially in the morning. This phlegm is at first of a light colour, but as the trouble progresses becomes yellowish or greenish.

You may find in Dr. Wood's Norway Pine Syrup a remedy to help stimulate the weakened bronchial organs, relieve the inflammation, soothe the irritated parts, loosen the phlegm and mucous, and aid nature to easily dislodge the morbid accumulation.

Price 35c a bottle; the large family size, about 3 times as much, 60c, at all drug counters.

The T. Milburn Co., Limited, Toronto, Ont.

Flier In India Wins Promotion To FO.

BETHANY, Feb. 11—(ENS)—George Alfred Waddell, son of Mr. and Mrs. George Waddell, Wilson street, Bethany, who has been on active service in India for a year, has been promoted to Flying Officer, according to a letter received recently.

Since arriving there, FO. Waddell has experienced all the lure of the Far East along with the more distressing features of insects, heat, snakes, famine and disease. At the present time he is stationed in the vicinity of the Burma Road, and having his own plane, is itching for a chance to chase after the Japanese.

One of the biggest thrills he experienced was flying his own plane from Africa to India just one year ago and along with this he treasures the memory of a wonderful sunrise on Mount Everest and Kauchin Janga. He described them as being brilliantly lighted before daylight, as they watched from Tiger Hill at 4 o'clock in the morning, while on leave.

Heat is one of the airman's worst enemies. Their day begins at 6 a.m. and ends about 10:30 or 11 o'clock, when the heat is so intense. The temperature is well over 100 degrees and usually reached 115. FO. Waddell wrote that the men undress and lie on their cots which are encased with mosquito netting. Native Indians fan them with a paper contrivance to create a breeze.

Mail Service Poor

"The mail service is slow and for

FO. GEORGE A. WADDELL

10 months after I arrived nothing from home reached me. My 1942 Christmas parcel arrived in September 1943 at my jungle camp while I was in the hills. What a mess. It's too far to send parcels, and only gum, life savers, and cigarettes are required. Everything else is well supplied.

"When I was sent to the Hills I was well treated and there is good entertainment, though it's expensive. There are theatres, dancing, horseback riding, swimming and boating. Anglo-Indian girls are good dancers and very courteous. There are two or three dances a week and of course the cinemas. A native comes four or five times a day with ice cream and the food is good.

He writes that he was threatened with malaria at Christmas, and the mosquitos and flies and snakes leave much to be desired. A black mamba snake was killed in their camp by an expert marksman. When they are stationed in the jungle, disease is rampant.

"The Monsoons bring a most welcome rainfall," he writes in one airgraph. "On leave in September at Naintal and the insects got me down . . . We had an earthquake, October 23, which woke the whole camp. My bamboo hut moved and we thought it was an elephant shoving it over into the jungle. A bad experience. Spent part of my last leave at Calcutta, where I witnessed the populace dying in the streets. It is inhuman. The tea plantations all over the hills are wonderful. They are planted on steps like terraces right up to 9,000 feet, but it was the wrong time for us to see the harvesting."

Nearly Torpedoed

Before enlisting in the R.C.A.F. in February 1941, FO. Waddell was employed at Sudbury with the International Nickel Company. After training at Victoriaville, Picton, Edmonton, and Calgary, he went overseas in February 1942.

While sailing for Scotland, he narrowly missed being torpedoed. His troop ship was carrying 1,000 R.C.A.F. pilots, observers and navigators and had a destroyer and corvette escort. In the danger zone, the destroyer came between the sub and the troop transport, and was lost, only seven of the crew being saved out of about 100 men. The liner had to sail on, and the seven men were all that the corvette could snatch from the water. The convoy could not be endangered by stopping.

On the field with 200 air crew in Africa, FO. Waddell won his commission as pilot officer for efficiency, leadership qualities and meritorius service. The young officer, 27, has four sister in Canada, and is unmarried.

All-Woman Jury

CHICAGO, Feb. 11—(AP). —An all-women jury yesterday convicted two men charged with murdering Miss Agnes Olsen, 53, a currency exchange cashier, by using poison gas during a holdup last July 3. Found guilty were Edward Damiani, 28, and Alvin Krause, 29. The jury fixed the penalty at life imprisonment.

Bracken Regrets 70,000 Men Stalled In Army

TORONTO, Feb. 11.—(CP).—John Bracken, national leader of the Progressive Conservative party, declared here last night that Canada's best brains must be mobilized to meet the challenge of establishing a permanent peace and a world more acceptable to the common man, and to prevent a return to pre-war conditions.

Addressing the annual convention of the Ontario Association of Agricultural Societies, Mr. Bracken said he regretted that 70,000 men now gathered together in Canada (in the home defence army) were not being made available to agriculture's needs.

He warned of the vulnerable position of Canadian farming if world markets for supplies are ever closed, and set forth four major objectives which Canada must seek; a higher standard of nutrition, an expanding economy, extension of trade and maintenance of peace.

He said military needs have revealed low standards of health and said there was need for such steps as replacement of acreage with "protective crops such as milk, eggs, and green foods.

The war had taught that all could be employed and that an economy of abundance could be established instead of an economy of scarcity, he added.

Mr. Bracken's informal address followed a speech by Ontario Agriculture Minister T. L. Kennedy, who asked the farmers of Ontario to support legislation which his government would enact soon to establish rural county units for crop planning.

Mr. Bracken said that if foreign markets were closed for Western Canada products, the west would be forced to compete with the east for domestic markets. He urged that Canada must plan so that this competition would not occur, so that an economy could be established that would maintain national income at such a level that the farmer, the industrial worker and all others would benefit.

MORE ABOUT—

Anzio Bridgehead

Continued from Page 1

Allied artillery in "time crashes"—a method of fire control by which hundreds of big guns all place shells upon a single target area in a matter of a minute or so, often erasing the target in a single blast.

The bombers dropped their missiles on enemy troops at five key points in the highway network around the beachhead area—Albano, Cisterna, Velletri, Campoleone and Cecchina.

Albano, which was heavily bombed, is within 1½ miles of the Papal summer palace as Castel Gandolfo where, the Vatican radio said, Vatican property had been hit. There was no confirmation here of the radio report and Allied spokesmen said Allied airmen had strict instructions to avoid damage to the palace.

Huns Retain Offensive

But despite the fury of the air offensive, in which 850 sorties were flown as against 30 by the enemy, the Germans apparently retained the initiative on the ground and lashed out in many probing attacks at various points around the bridgehead.

The main German attacks were in the Aprilia area, where heavy fighting was still in progress, and west and southwest of Cisterna.

The Nazis used tanks in these attacks, but not in the grand manner. It was evident their main effort was yet to come, and there were indications the heavy aerial assault may have delayed it.

They continued to add to their containing force and a new division, the 65th, was identified in their line, making five full divisions and a brigade called up to smash the bridgehead.

The 65th participated in the Sangro river defence in Eastern Italy several weeks ago, was badly mauled by the Canadian 1st Division in the December battle for Ortona on the Adriatic and was taken out of line to be reorganized and refitted at Genoa.

Other German units in the Anzio battleline were the Hermann Goerring and 26th armored divisions, the 29th Armored Grenadiers, the 715th Infantry Divisions and the Reichsfuehrer SS Brigade.

In Cassino on the main 5th Army front where Americans made progress with the greatest difficulty, the Germans had turned almost very building into a fortress, and each one had to be stormed individually. Allied artillery levelled the town prison which had been turned into a Nazi fort, but the Germans still fought vigorously from underground dungeons and cellars.

The Allies took five buildings yesterday after shelling them, crawling into the debris and killing the remaining Nazis with grenades, machine-guns and small arms.

Besides Albano, Cisterna, Cecchina, Velletri and Campoleone, five key points on the highway network into the beachhead area overlooking the coastal shelf, the Allies bombed a road junction and railroad near Monterotondo north of Rome, the road and railroad junction at Vicovaro northeast of Rome and Palestrina.

All types of aircraft joined heavy bombers in the onslaught, upsetting gun positions, exploding ammunition and fuel dumps, covering freight yards with bombs, strafing emplacements, damaging tanks and scattering death in troop concentrations.

A convoy between Leghorn and Civitavecchia was also attacked.

Activities on the British 8th Army front near the Adriatic still were limited by adverse weather conditions.

Heavy bombers dashed their explosives against the enemy in and around Albano, Cisterna, Velletri, and Campoleone—all towns ringing the beachhead — while fighter-bombers carried out bombing sweeps in the area around Rome.

Light bombers also attacked road transport in the Albano-Genzano area beyond the northernmost tip of the beachhead Wednesday night.

The air communique said the Mediterranean air force flew approximately 850 sorties during the day, losing six planes and destroying three enemy craft. Enemy air activity over the beachhead was slight during the day, although the Germans are said to have rushed a large group of planes into the vicinity.

MORE ABOUT—

Grim And Terrible

Continued from Page 1

forces in the coastal strip because of the tremendous Allied air power and the threat of air-borne landings inland.

The alternative—defence in depth—probably is far sounder from the German point of view. This strategy would be based on the assumption that Allied assault forces with devastating support from the air and sea could not be prevented from getting ashore and gaining fair-sized beachheads in the first day or so.

There would be fighting for the bridgehead—for it would be a miracle if landings like those on Sicily and the toe of Italy were repeated—but the big battles would come later when the German commanders sized up the situation as they have done at Nettuno and decided where to strike with their massed divisions.

This is the shape the invasion battles may take. But whichever way the campaign develops there does not seem to be the slightest chance, short of collapse of Germany herself, that there will not be grim and terrible engagements soon after the landing.

Along many sections of the European coast the Germans have built strings of pillboxes and strong points, some with tanks dug in deep as gun emplacements but there do not appear to be massive concrete and steel forts running for scores of miles as suggested by the term 'Atlantic Wall" and hinted at by German propaganda.

Not Impregnable

This line of coastal defences is strong but far from impregnable. Heavy and persistent bombing may neutralize them and enable Allied infantry and tanks to break through without too heavy losses to tackle stronger positions inland.

These inland positions would be the main line during possible 15 to 20 miles from the coast and hinged on towns and cities that would be stubbornly defended as many key towns in Italy have been. There would be more chance of Allied deployment around the towns but street fighting would be just as stiff.

The main German force if defence in depth is followed would be massed on or behind this line. Areas from the coast to the main line would undoubtedly be heavily mined. The Germans seldom miss a trick and are skilful in the use of this vicious weapon, progress from the beachhead could be made extremely slow.

The German air force is a question mark. It is likely being held back for the big Allied attack when it will probably come up to strike London, the invasion embarkation ports and landing points.

WASHINGTON—A very tense situation and very heavy fighting existed at the Anglo-American beachhead south of Rome, President Roosevelt said today, but the Allies on the whole control the seas and air.

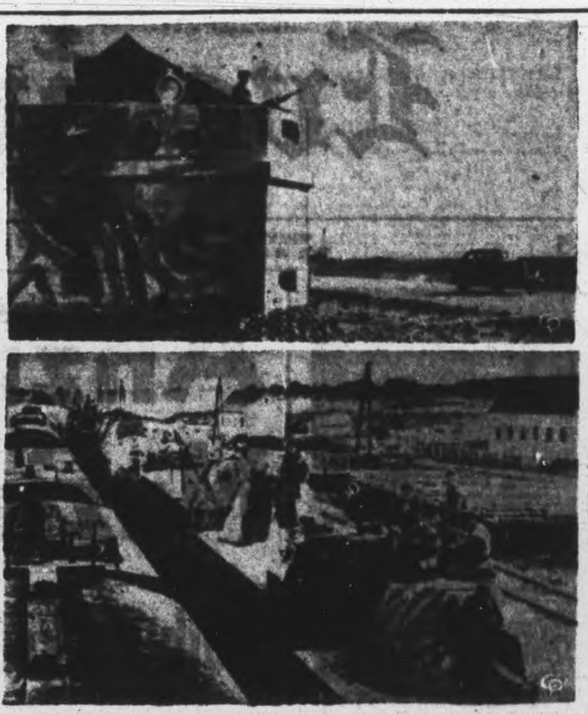

EXPECT ALLIED THRUST—Two pictures received from a neutral source showing some of the preparations being made in the Balkans by German defence forces, for the anticipated invasion by Allied armies. At the top a concrete bunker commands a position on the side of a good road. Below a well-managed German armored train, right, seeks to protect an important railway line from Allied air attack.

Cheese, Produce and Livestock

TORONTO POULTRY.

TORONTO, Feb. 11 — (CP) — The fresh dressed poultry market is quiet with receipts falling off, the Dominion Department of Agriculture reports. Some withdrawals from storage have been necessary to fill fairly good local demand. Some retailers are contracting for heavy chicken for early summer trade. There is a fairly good remand for heavy chicken from the Maritimes. Approximately 20,000 lbs. of heavy chicken was shipped to the Maritimes this week. Last week 500 boxes of light weight chicken went forward to Ottawa. Prices to producers and country shippers are unchanged at:

Chicken: Grade A milk-fed, 5 lbs. and up 32c33c, 4 to 5 lbs. 31c-32c, under 4 lbs. 30c-31c; grades B milk-fed and grade A 5 lbs. and up 30c-31c, 4 to 5 lbs. 29c-31c, under 4 lbs. 28c-30c, grade B, 5 lbs. and up 28c-29c, 4 to 5 lbs. 27c-29c, under 4 lbs. 26c-28c; grade 3, 5 lbs. and up 25c-26c, 4 to 5 lbs. 24c-25c, under 4 lbs. 25c.

Fowl: Grade A, over 5 lbs. 26c-26½c, 4 to 5 lbs. 25c-26c, under 4 lbs. 24c-25c, grade B, 5 lbs. and up 24c-24½c, 4 to 5 lbs. 23c-24c, under 4 lbs. 22c-23c, grade C, 5 lbs. and up 21c-21½c, 4 to 5 lbs. 20c-21c, under 4 lbs. 19c-20c.

WINNIPEG GRAIN.

WINNIPEG, Feb. 11 — (CP). — Rye futures closed ⅛ to ⅝ cent lower yesterday on the Winnipeg Grain Exchange after moving within a narrow range during most of the session.

Winnipeg Futures.

Rye—	Open	High	Low	Close	Prev. Close
May	129	129¼	128⅜	128⅜	128⅞
July	127¼	127½	126¾	125¾	127¼
Oct.	125⅝	125⅝	125⅛	125⅛	125⅝

Oats—
All futures at ceiling prices of 51½

Barley—
All futures at ceiling prices of 64⅝

TORONTO FRUIT.

TORONTO, Feb. 11 —(C P) — Wholesale fruit and vegetable prices were unchanged here to-day.

TORONTO HOGS.

TORONTO, Feb. 11 —(C P) — Prices were unchanged at bacon-hog markets reporting early to-day.

Dressed weight: Stratford, Barrie, London $17 delivered, Chatham, Peterborough $16.40 plus transportation, Hull $16.95 delivered, Hamilton $17.05 delivered.

TORONTO PRODUCE.

TORONTO, Feb. 11 —(CP) — Egg and butter prices in the spot market here to-day as reported by the Dominion Department of Agriculture follow:

Eggs: Wholesale to retail, A large 37c, A medium 35c, A pullet 30c, B 31c33c, C 29c-30c, country shippers paid for graded eggs, cases free, A large 35c, A medium 33c, A pullet 27c, B 30c, C 27c.

Butter: First grade solids 35c, second grade solids 33½c-34c.

Hog Quotations In Peterborough

FRIDAY, FEBRUARY 11.

Hogs: $16 40 plus transportation

Sows: $12 25 plus transportation.

Eggs: A large 31c; A medium 29 cents; A pullet 23c; B grade 26c; C grade 23c.

Chickens: Milk-fed A 31c; milk-fed B 29c; Select A 29c; grade B 27c; grade C 23c.

Young turkeys: Grade A 38c; grade B 36c.

Cream: Special 46c; No. 1 45c; No. 2 42c (including Government bonus) If delivered 2c extra.

The Quaker Oats Company quotes Ontario Winter Wheat No 1. $1.10; No 2, $1.10; No 3. $1.08; milling oats 62c; buckwheat 68c.

Fire Damages Car

NORWOOD, FeCb. 11 —(ENS) — Leo Herr's car was badly burned this week in his yard. He had returned from Westwood in the late afternoon and left the car in front of the garage doors or the building would possibly have been burned also. It is thought a short circuit caused the fire.

Foresees Russia Greatest Of All Nations

By C. R. BLACKBURN
Canadian Press Staff Writer.

WASHINGTON, Feb. 11—(AP)—A picture of Russia 25 years hence, with a population of 222,000,000 people, most of them highly skilled, was foreseen in a speech this week by Adolph Berle, studious and prophetic United States Assistant Secretary of State.

He foresaw Brazil, a country greater in size and resources than the United States, with a population of 90,000,000 in 1970.

On the other hand, according to his forecasts, the United States will have increased its population only slightly if at all, Britain will have dropped to 42,000,000, Germany to 64,000,000, and France to 37,000,000.

He estimated the 1940 populations of these countries at 135,000,000 for the United States, Russia 175,000,000, Great Britain 46,000,000, Germany 69,000,000, France 41,000,000, and Brazil 42,000,000.

The power and capacity of the peoples in the countries where Berle expects the populations to increase sharply may rise to the heights now undreamed of, because of the advance of technical knowledge and invention.

The point of Berle's dip into the future was to emphasize to the students of Duke University, where his speech was delivered, the importance to mankind of "the good neighbor policy."

Engineers Hear Post-War Talk

QUEBEC, Feb. 11 — (CP). — Adoption of a policy of long-range planning by industry to provide continued full employment was urged to-day at the 58th annual meeting of the Engineering Institute of Canada.

The proposal was advanced in a paper on post-war planning prepared jointly by six engineers and business men. The paper also placed emphasis on the necessity of changes in the taxation policy to enable industry to increase capital expenditures.

Joint authors of the paper were J. E. Armstrong, chief engineer of the Canadian Pacific Railway; R. M. Brophy, general manager Canadian Marconi Company, G. A. Gaherty, president Calgary Power Co., and Montreal Engineering Co., Arthur Surveyer, Montreal consulting engineer, R. I. Weldon, president Bathurst Power and Paper Co. Ltd., and H. G. Welsford, vice-president and general manager, Dominion Engineering Co., Ltd.

"Variations in the rate of capital expenditure both for replacement and for the construction of new industries have been one of the greatest contributing causes of unemployment in the past," the paper said.

"Management should plan its capital expenditures both for replacement and expansion and for development and research over successive periods of at least five years at as uniform rate as possible."

Co-operation between employers and employees, based on an understanding of their mutual dependence on the economic factors governing the operation of their industry was essential to full employment and maximum production.

Strike Ends

DETROIT, Feb. 11 —(AP)—State Labor Mediation Board representatives announced yesterday that striking employees of the Detroit Diesel engine division of General Motors Corporation have voted to end their walkout which affected production of engines for invasion craft.

"TIRED" ALL THE TIME

She felt miserable—draggy—low in vitality—lower in spirits. She hadn't thought of her kidneys, until a friend suggested Dodd's Kidney Pills. At once she took Dodd's. The "washed out" feeling was soon replaced by clear headed energy and restful sleep. Headache, backache, lassitude and other signs of faulty kidneys disappeared. 142

Dodd's Kidney Pills

SWEET CAPORAL

CIGARETTE TOBACCO

The Roll-your-owners Best Bet

Lady Teachers To Direct Girls' Sports

The Board of Education at its meeting on Thursday night accepted the recommendation of the Supervision committee passed some weeks ago recommending the appointment of a lady supervisor in each of the public schools for the purpose of providing proper supervision of the playground activities of the girls during recesses and the arranging of certain inter-school sport activities. The sum of $600 was placed in the estimates.

Up until the present the vice-principals have been supervising the sports of the boys and organizing inter-school activities but the girls' sports have never been supervised. Inspector Wightman informed the Board that there was a lady teacher in each school with the proper qualifications to do this work.

Inspector Wightman reported an enrolment of 2,923 pupils in the public schools with an average attendance of 2,611 or 89.39 per cent King George stood first with 91.96 per cent; Queen Alexandra had 91.03; Prince of Wales 89.93; Queen Mary 88.15; Central 88.10 and King Edward 87.63 per cent. War Savings Stamps to the value of $1,496.75 were sold during the month.

C. S. Browne, principal of the collegiate reported an enrolment of 904 and an average attendance of 830 or 92.94 per cent.

Fred Revoy, attendance officer, reported an absent through illness of 32 pupils, absent for home help, 28; four parents being cautioned on account of their children not attending school; checking of 14 transfers; granting of one home permit to a girl in the Collegiate; one employment certificate was granted to a girl in the public schools and two were refused and one granted to a pupil of the Collegiate.

Mr. Revoy also reported making 232 calls during the month. Dr. S. J. Graham submitted his report of the check up of the King George school pupils, where 436 were examined, with 93 being treated, at the clinic; 99 by the family dentist; 137 were found to be OK and 101 still need treatment. His operative work during the month consisted of 343 fillings and 70 extractions.

Dr. Robert Nott, medical officer reported 81 complete physical examinations with 30 parents present, special examinations for 26, children showing defects 6, and children for observation 9. The defects were classified as vision 3, abnormal tonsils 1, ear 1; and heart 1. The nurses reported 1,333 class room inspections, 130 pupils being excluded for various causes, minor accidents and dressings 89, vision tests 656 and home visits 200.

Mr. Wightman reported 15¼ days absence on the part of the teachers in the public schools and Miss Margaret Westbye, secretary at the Collegiate 13½ days absence on the part of Collegiate teachers.

Home And School Association Formed

CAMPBELLFORD, Feb. 11 (ENS) —The Home and School Association, whose formation was forecast at the Board of Education meeting here two weeks ago, when a delegation of women from various churches attended, was organized here last night at a fairly well attended meeting held in the High School auditorium. Mrs. F. W. Finkle, district organizer, Belleville, was the guest speaker of the evening.

Mrs. Finkle pointed out the Association was not designed for mothers alone, but for fathers and teachers as well, since all three working together were able to accomplish more on behalf of the child's welfare.

Officers, who are elected annually, for a period not to exceed three years, were named as follows:—President, Mrs. Jack Clark; 1st vice president, Mrs. G. N. Maxwell; 2nd vice president, Mrs. Frank Chapman; recording secretary, Mrs. B. M. Morton; corresponding secretary, Mrs. Morley Petherick; treasurer, Mrs. R. J. Locke; executive committee, Mrs. Charles Davidson, Mrs. H. Pierce, Dr. W. W. Baker, Mr. Ronald Hazell.

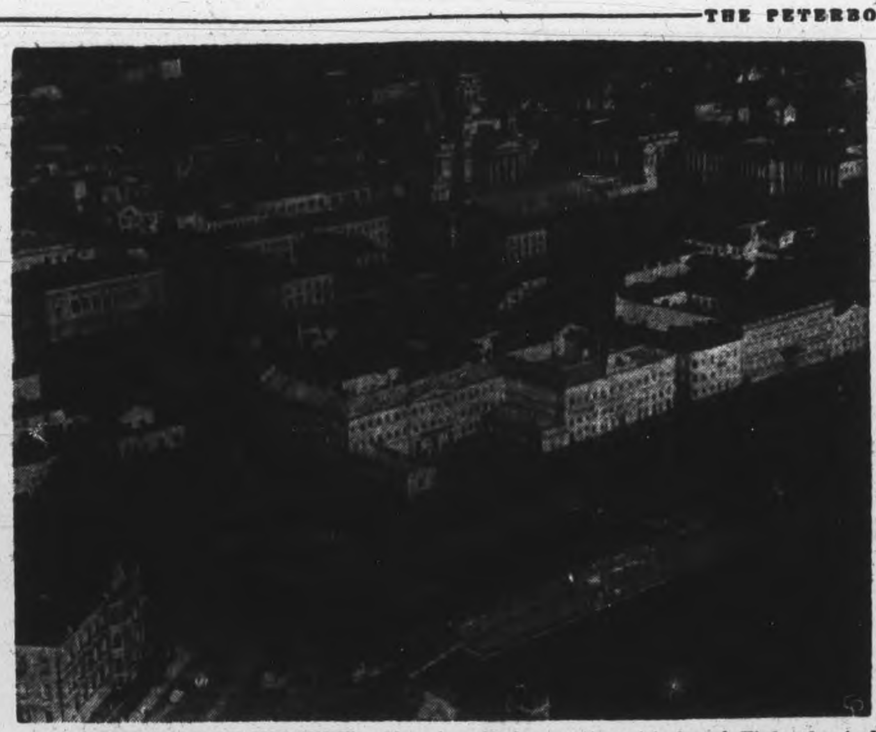

BOMBERS DAMAGE HELSINKI — New target of Russian bombers is Finland's capital, Helsinki, shown above. The city experienced its worst raid since 1941 when more than 100 Red planes flew over, apparently in an attempt to knock Finland out of the war quickly now that the siege of Leningrad has been lifted. The Russians have promised more, if Finland does not break entirely with the Axis.

Ontario Vote On Beverage Rooms Sought By O.T.F.

TORONTO, Feb. 11—The Ontario Government will be asked by the Ontario Temperance Federation to conduct a Provincial referendum as to whether or not beverage rooms should be abolished, it was decided at yesterday's session of the O.T.F., held at Knox Presbyterian Church.

The decision was adopted in a resolution recommended to the convention by the resolutions committee. It pointed out that in the last Provincial election there was no party to champion the temperance platform, and that consequently the people had not had a chance to vote on the issue.

Rev. C. W. DeMille, secretary of the federation, told of an interview he had yesterday at the head of a delegation from the convention, with Attorney-General Leslie Blackwell. He said they had been courteously received and their proposals promised consideration. The deputation had expressed approval to the Attorney-General of press reports that he intended to decentralize the control of beverage rooms.

Other Resolutions

Other resolutions adopted after recommendation by the resolutions committee were:

The executive of the O.T.F. was empowered to appoint a committee to study the matter of Government control of the manufacture, import and sale of all liquor, and the immediate and long-range problems of the Ontario Temperance Federation.

It was decided to ask the Dominion Government to appoint a Royal Commission to investigate the liquor traffic in all its aspects, with special reference to: an analysis of all liquor laws throughout Canada; an evaluation of the relation of liquor to crime, industrial accidents, venereal diseases and other social problems; and a study of whether the Dominion Government should take over completely the manufacture, import and sale of alcoholic beverages.

Opposition was registered to any proposal that beer sales by grocery stores be legalized.

The sale of beer in, and extra allotments of beer to, military canteens, was protested. But the same resolution first praised the Federal restrictions on liquor sale and distribution, and the attitude of Prime Minister Mackenzie King to these problems.

Protest Vote Rule

The necessity of temperance forces obtaining a three-fifths majority vote in local referendums on beverage rooms was protested.

It was resolved that the convention draw the attention of the Canadian Broadcasting Corporation to references in certain programs to alcoholic beverages in a manner which was not designed to discourage their consumption, and also that protests should be registered over certain motion pictures for scenes portraying drinking.

W.M.S. Stresses Bible Reading

MILLBROOK, Feb. 11 (ENS) —Miss Maud Finnemore was hostess for the February meeting of the W.M.S., of St. Andrew's church, held at her home, King street, this week. The president, Mrs. A. L. Sisco, gave the call to worship, the theme being: "The Bible, the Common Possession of the World Church." Throughout the year Bible study is being emphasized in all Auxiliaries in the Dominion.

Miss Eehel Hatherly read the lesson, Mrs. Edmund Ball the illustrative story, and the leader closed the period with prayer, after which report was made that the joint executives of the W.A. and the W.M.S. had met and decided not to hold union meetings, as suggested from headquarters in Toronto, but to continue with separate gatherings each month.

The secretary, Mrs. H. R. Edmunds reported $6.33 taken in at the January meeting in fees and donations, and an appeal was made from the chair that a generous response be given by each member when the special offering for the India and Chinese famine fund on Sunday, February 20, is received. The letter from the supply secretary was read, asking for good, used clothing for men, women and children at the Indian school, Oxford House, Manitoba. The bale is to be in Peterborough by May 26, 3 women, 2 men, 1 school child, and 1 pre-school child to be provided or from the local unit.

Changes Found

The difference between Christian and non-Christian villages in foreign lands, was told by Mrs. D. L. Lunn and Mrs. H. A. Earle, in connection with the study book, "For All of Life." Mrs. F. J. Smith took charge of the program, reading a story, "The Lord is my Banker." Mrs. J. Rowland gave the message on temperance, and Miss E. L. Hetherington brought a report of the recent W.M.S. rally in Knox church, Peterborough. Report was also made of the work being done in visiting the hospitals at Calgary, Alberta, by Miss Elizabeth Hawken, formerly of Millbrook, who calls upon at least 200 patients per week, writing letters for those who wish this service, leaving helpful literature, and otherwise carrying on efficiently in her capacity as W.M.S. representative.

O.V.C. Demobilizes

GANANOQUE, Feb. 11 — (CP).—First step toward demobilization of the Ontario Voluntary Constabulary Corps here was contained in orders from District Commanding Officer T. J. Delaney, calling in all revolvers of .32 calibre issued during formation of the unit during early war days.

Hit-and-Run Driver Hurts Port Hope Man

WINGHAM, Ont., Feb. 11 —(CP) — Two persons were admitted to Wingham General Hospital today with injuries suffered when struck by a car. Returning from a dance at the Royal Dance Pavilion, Miss Hilda Brown, Wingham, and her escort, William Friar, of Port Hope, both were walking on the highway within the town limits when they were struck from behind. The car did not stop.

Miss Brown was hurled into the ditch, and suffered cuts and shock, while her companion was severely injured internally. Condition of both is described as fair. Hilda Brown is the daughter of Mr. and Mrs. W. J. Brown, Wingham, while William Friar, a surveyor for the Department of Highways, working here, lives at Port Hope. Provincial Constable Frank Taylor and Constable Gordon Deyell investigated the accident, and as a result one suspect is being held in Goderich jail.

Unusual Advances Made By Radios In War

WASHINGTON, Feb. 11—(AP)—The United States federal communications commission reported today "revolutionary discoveries" have resulted from war-stimulated experimentation in various phases of radio.

For military reasons, the commission said in its annual report, the results of unprecedented research cannot be revealed at this time, but added:—

"It is commonly predicted that after the war the whole field of radio communication will be greatly affected by the revolutionary discoveries now being carefully guarded in the laboratories."

Canadian Bomber Crashes In Portugal

LISBON, Feb. 11 (CP Reuters)—A Canadian bomber crashed at Quarteira, South Portugal, yesterday. The crew was interned but before the authorities took them into custody the airmen were treated hospitably by residents of the nearby seaport of Faro.

Names of crew members were given as W. J. B. Rogers, captain of the aircraft, and Sgts. R. J. Cox, M. H. Guerard and an English navigator. Guerard was taken to hospital with arm and leg injuries.

British Papers Annoy Bricker

WASHINGTON, Feb. 11—(AP).—Governor John W. Bricker of Ohio appearing before Washington correspondents at a news conference, sharply criticized yesterday what he termed "interference" by a part of the British press in this country's presidential election.

The 50-year-old Governor, an announced candidate for the Republican Presidential nomination, told 75 newsmen gathered in a hotel room that he believed the United States ought to elect its own President without international interference. He had been asked to comment on a recent article in an English newspaper suggesting that President Roosevelt ought to be re-elected.

"I think we ought to elect our own President and it's none of their business," Bricker said, referring to the British press.

"I think we ought to take care of that matter without outside interference."

Describing the winning of the war as the most important single issue of the Presidential campaign Bricker said that if the Republicans were successful there would be no interference with the present military command.

W.A. Discusses Plans For Yearly Pie Social

CAMPBELLFORD, Feb. 11 (ENS) —Two more quilts that will be contributed to the war effort were completed by members of Zion W.A. (Petherick's), at their February meeting this week. The meeting took place at Mrs. F. S. Barnum's and fifteen members answered the roll call. Principal item of business concerned the annual pie social, which is the main yearly function sponsored by the W.A. at the Orange Hall. The members were of the opinion that a play should be given at the affair, and the task of making the necessary arrangements was left with the president, Mrs. A. Petherick.

Several letters of thanks from members of the armed forces who had received Christmas boxes from the association, were read. Mrs. E. L. Anderson offered her home for the March meeting.

RECTAL SORENESS AND
PILE TORTURE
QUICKLY RELIEVED

If you are troubled with itching piles or rectal soreness, do not delay treatment and run the risk of letting this condition become chronic. Any itching or soreness or painful passage of stool is nature's warning and proper treatment should be secured at once.

For this purpose get a package of Hem-Roid from McDermid & Jury or any I D A or other drug store and use as directed. This formula which is used internally is a small, easy to take tablet, will quickly relieve the itching and soreness and aid in healing the sore, tender spots. Hem-Roid is pleasant to use, is highly recommended, and it seems the height of folly for any one to risk a painful and chronic pile condition when such a fine remedy may be had at such a small cost.

If you try Hem-Roid, and are not entirely pleased with the results, your druggist will gladly return your money. —(Advt.)

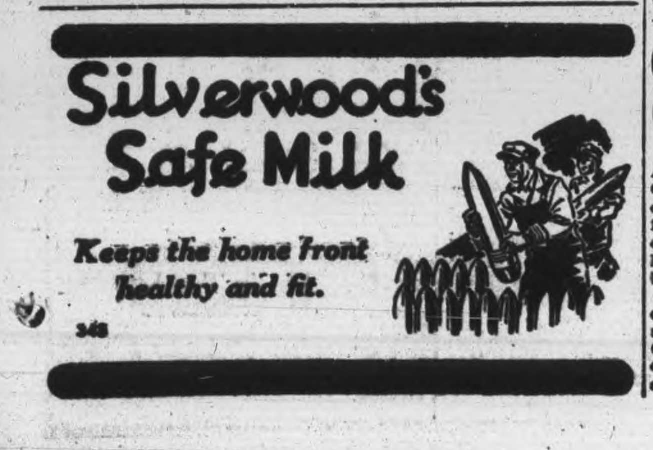

Wage-Control Amendment Due Next Week

By JACK WILLIAMS
Canadian Press Staff Writer

OTTAWA, Feb. 11 (CP) — Prime Minister Mackenzie King yesterday told the Commons that the government proposes to amend the new wage-control order and that it will make public early next week a labor code on compulsory collective bargaining.

Mr. King made his statement on these labor matters at the opening of the House sitting. In the galleries were a number of Labor Union officials who came to Ottawa yesterday to canvass members of parliament for support in protesting the wage order.

Speaking of the Labor Code, the Prime Minister said consultations with the provinces and labor organizations had been completed.

"Many representations" had been made to the government by members of parliament, labor organizations and others regarding the wage order. The Standard Railway Brotherhoods had presented their views on the order and the Canadian Congress of Labor would meet the government today. Meetings would be held shortly with the Trades and Labor Congress of Canada and the Canadian Catholic Confederation of Labor. He invited these organizations to express their views on the order.

"When the government has these various representations before it, the government will then be in a position to consider what amendments should be made to the order," Mr. King said.

"It is the intention of the government to make certain amendments but we wish to have these representations from the leading labor organizations before us when we are considering these further amendments."

Mr. King said merging of bonuses with the basic rate held some benefits for workers and should not be postponed. Establishment of a House Committee on Industrial and Internation Relations might be effected later but amendments to the order could be expedited without a committee reference.

Mr. King also said he could not agree with a suggestion from Gordon Graydon, Progressive Conservative House Leader, that the code be implemented by a bill rather than by Order-in-Council.

St. Paul's Pastor Resigns Post

WARKWORTH, Feb. 11—(ENS). —At the Official Board meeting of St. Paul's United Church held this week at the parsonage, Dr. J. R. R. Cooper tendered his resignation as minister to take effect in June. Dr. Cooper has been minister of St. Paul's United Church and Dartford United Church since October, 1933, and during that time both Dr. Cooper and Mrs. Cooper have put forth their untiring efforts in the work of the church.

Tabernacle YPU Meets

CAMPBELLFORD, Feb. 11 (ENS) —"What is wrong with our World?" was the question asked by Harold Twigg, who was guest speaker at a well attended meeting of Tabernacle Y.P.U. recently. Mr. Twigg was introduced to the gathering by Earl Godden, and delivered a challenging address in which he discussed the affairs of the day. His remarks were followed by open discussion among members. Mr. Alex. Stephens took charge of the meeting in the absence of the president, Clarence Grills, and during the devotional period he was assisted by Gerald Mitchell and Rev. J. R. Bick.

Sailor Loses 3 Fingers Cleaning Gun Mates Give Him $152 And Chocolate Cake

ABOARD H.M.C.S. SWANSEA, Feb. 11.—(CP).—Able Seaman Gerald Higgins, of Gananoque, Ont., was gloomy when he accidentally lost the tips of three fingers while cleaning an Oerlikon gun aboard this frigate—but the gloom turned to joy when the ship's company presented him with $152.

Higins, treated by Surgeon Lieut. A. K. Mathison of Vancouver, spent his birthday in a Sick Bay cot. Officers and men dropped in to wish him well, and Cook Wallace Walters of Halifax, presented him with a big chocolate cake.

"You're lucky this cake didn't fall," said the cook. "They dropped depth charges while it was cooking."

Then came a birthday card, signed by everyone aboard ship, and finally $152. Only one thing worries Higgins now—being put ashore to convalesce.

AWARDED HONORARY DEGREE.

LIVERPOOL — (CP) — Reconstruction Minister Lord Woolton has been awarded an honorary degree of doctor of laws at Liverpool University.

RUPTURED?

Don't Neglect a Rupture! Hundreds of people have learned by experience the folly of delay.

All Ruptures—Right, Left or Double —no matter how slight, demand immediate support.

Master Form Trusses

are vastly superior to old style belts providing
—better support
—increased comfort
—more freedom
—longer wear.

MASTERFORM TRUSSES are fitted and sold exclusively by

Millers Drug Store

354 Charlotte St. (corner Dewnie)
Phone 8734 for Fitting Appointment

BAGAMAC MINES, Limited

This company's main property adjoins Noranda. The Donalda strike has called attention, in a striking way, to the possibilities of companies owning properties adjacent to Noranda's estimated three hundred millions of ore reserves. We believe that the diamond drilling now projected by the Bagamac company will producc important results.

Write for complete information on Bagamac's strong treasury and large property holding.

GEORGE CHAPMAN & COMPANY
200 BAY STREET, TORONTO

"Spend, Sucker, Spend"

A reprint from the Waterville Times, Waterville, New York

This article was written by Ralph de Castro for the Savings Banks of New York, and first appeared in the Waterville Times, Waterville, New York. Because the problem it deals with is common to both Canada and the United States, and because it is so effectively deals with in the article, we feel it is a privilege to give this message the widest possible circulation.

The last war . . . remember?

Silk shirts!

Pink ones, green ones, blue ones with white stripes—millions of them.

And silk stockings for the women—on legs that had never felt anything but cotton before.

Wrist watches . . . rings . . . bracelets . . . hand-tailored suits . . . ten-dollar felt hats . . . better, larger, sweller apartments.

Then it happened.

1918 and the Armistice. The war boom petered out. In factory after factory the wheels turned slower—slower—then stopped.

The cuffs on the silk shirts were frayed, and the colors faded . . . and the silk stockings were gone, and the rings and the watches were in pawn shops . . . and people moved back where they'd come from. But . . .

"Don't let it get you down, Bud! You can't hold this country back. Why, with our natural resources . . ."

So we started on the second lap, on the same circular track.

1923-29. Prosperity. Nothing ever like it before in the world.

Stocks—up 50 points in a week—thousands, millions—*billions* of dollars of profits—on *paper.*

Bootleggers . . . parties . . . automobiles . . . more silk shirts . . . new suits . . . radios, refrigerators, real estate, furniture, diamond rings, boats, shoes, hats . . .

Then—1929 and *Crash again!*

"Sorry, Mr. Jones . . . more margin, or we'll have to sell you out . . . Dear Mr. Jones . . . unless you send us a check to cover two unpaid installments on your furniture . . . Dear Sir . . . in the hands of our attorneys unless . . . mortgages unpaid . . . worry . . . worry . . . sorry, Jones, better look around for a new job . . . no help wanted . . ."

Remember?

Bread lines . . . "brother, can you spare a dime?" . . . stocks going down—down—business failures . . . suicides . . . Relief . . .

How come? How did we get that way—again? Why did it happen here, when it *couldn't* happen here?

Well, let's look back—let's see how it *did* happen.

Bonds weren't good enough for us. Savings banks weren't exciting as brokers' offices.

We were trying to *compress our lives*—to squeeze the juice of three score years and ten into a decade. We wanted for next to nothing the things our fathers had worked and sweated and saved for.

My wife's clothes had to be better, smarter—more expensive than your wife's—and her jewelry, too.

You spent a thousand dollars for your car? So what? I'm spending thirteen hundred for mine. (On time).

And say—looka my new radio! Twenty-two tubes, three loud speakers, record changer, home recorder and three short-wave bands!

The old one? Oh, I traded it in when I bought the new one—and the new refrigerator, and the dining-room furniture—slick, eh?—"modern," they call it.

How much? What's the difference?—Twenty-four payments of eighty dollars instead of sixty-five! I'll never miss it . . .

Hold on a minute, brother . . .

Did we "miss it" in the early "thirties?" Did we "miss it" when men walked the streets—camped out—lived in huts and shacks and lean-tos? Did we "miss it" while brave women scrubbed and scoured and patched and mended until their finger tips were raw, their hands rough—and their hearts dull with the pain of abandoned hopes?

Hold on once more . . .

This time chances are we *won't bounce back again!* Many people now realize what a close shave it was the last time . . . how desperately near we were to chaos and national ruin.

MUST we come down with another crash? MUST we ignore, not one, nor two, nor three—but the dozens of lessons taught us by history? MUST we head straight along the road-to-ruin we took last time?

It's what's *beginning* to happen, right here—now—in our country.

People are making more money than they ever did before and spending it. Spending it faster than they ever did before.

The old "short-life-but-a-merry-one" story is back with us. But how merry IS it?

Win, lose, or draw, the war will end some day. No war has lasted forever.

Then what?

The same as the last time? And the time before that?

Well it shouldn't be, but it will be even worse—*unless we use our common sense now!*

Don't fool yourself! The time's going to come when you'll *need* those dollars you're throwing around now.

If hard times catch up with you, it isn't that night-club proprietor who's going to return the money you spent in his place—no, not any part of it!

And all the unnecessary gimmicks and gadgets you *think* you need *now* won't be worth a dime on the dollar *then.*

And when your pockets are empty it won't be because you'll be taking money *out* of them—but because no money will be going into them.

How about those bright kids of yours? Will they have to *work* instead of going to high school or college?

And those beautiful rings you bought your wife? Supposing you lose your job . . . how long can you last before pawning those baubles, for a fraction of what they cost you?

So look . . .

When you want to spend money or buy something new, just imagine you were spending your next-to-the-last dollar.

Don't ask how happy you'd be *with* what you get for your money—but whether you'd be miserable *without* it.

That's the only test. Otherwise you're just kidding yourself. Lighting matches to ten dollar bills you're going to need—sure some day.

What? Oh, you're making more money? Then *save* more—don't *spend* more!

Because the money we all save *now* will play a tremendous part in the after-war economy of our country. The money we save now will be a *cushion of buying power*—those sorely-needed dollars to "start things up again" in our *civilian* economy. The dollars you *waste* now may be the dollars you'll *need* then—yes, perhaps even for such matter-of-fact things as bread and milk and meat.

Why do you suppose your government urges you to save? It's perfectly simple—*to ward off disaster.* To make sure that the crash that "couldn't happen here" doesn't happen *again.*

Remember, we're at war! Dollars are needed just as much as men—*to back up those men*—to give your boy, your brother, or your pal the stuff he needs to beat the Axis, and come back alive.

Money wasted on foolish luxuries won't do this. Once spent, it's *gone,* and neither you nor the boys fighting for you are better off for the spending.

But the dollars you save in War Bonds, Certificates or your savings account, will help buy the guns, the tanks, the ships and the planes we must have to survive and win.

And those savings will guarantee your future—the financial future of you, your family, and the boys who are fighting for us all.

Make a plan and stick to it. Guarantee your own future. So many dollars every payday into War Savings Certificates and into your savings account.

Then follow your plan. Protect your family. Build up reserves. Create a stock of *money* and make it grow. Your *money.* Your *Bonds.* Your *protection.*

And the bigger the stock of savings you create, the better off you'll be—to buy the good things you will want when the war is over—that new car, that refrigerator and radio you can't get now—things that make our life the best in the world.

So, when you save wisely, you're helping your country and yourself at the same time.

Honest, now . . .

Could you ask for anything better?

Tip Top Tailors
LIMITED

The Examiner

The Peterborough Examiner, published each evening by Peterborough Examiner, Limited. Office, Hunter and Water Streets, Peterborough, Ont.

W RUPERT DAVIES, President
H L GARNER, General Manager
G WILSON CRAW, Managing Editor

Subscription Rates 20c per week in City of Peterborough delivered by carrier; $6.00 per year by mail to outside points.

Members Canadian Press; Audit Bureau of Circulation; Canadian Daily Newspaper Association; Empire Press Union; Ontario Provincial Dailies Association.

TELEPHONE 4641
Private Branch Exchange to all Departments

FRIDAY, FEBRUARY 11, 1944

Not a Revolution

The expressions used by the Toronto *Globe and Mail* in referring to Premier Drew's policy in the Department of Education seem intended to give the impression that a revolution may be expected in that quarter. The Premier has said nothing and done nothing to support this impression. He has put a number of men in charge of school affairs who have been educational reformers for some years, and who worked with the late Thornton Mustard (who was lost on the *Athenia)* in devising the new course of study which had its first trial in 1937. We expect that they will continue along the lines which they chose at that time, experimenting and perfecting the system of education which is already in existence. This is good news, and the Premier is to be congratulated on it; but it is far from being revolutionary, or even particularly new.

* * *

The course of study and the method of teaching in use before 1937 had not been altered for a long time, and it had become inflexible. Good education is much the same in any country, but the methods used in imparting good education differ and have their fashions, like everything else. The system in use before 1937 had lost its resilience, and depended heavily upon a great deal of memorization and mechanical work on the part of the pupil. The system devised by the late Thornton Mustard was more elastic; it got rid of some of the old processes of mechanical work, placed greater responsibility on the individual pupil, and gave the teacher greater freedom to adapt the material to be taught to the capacities of her class. For one thing, it gave great freedom in the choice of textbooks. The old system prescribed texts which had to be adhered to, and which tended to narrow the pupil's interest by fostering the impression that everything which needed to be known about any subject was contained within the covers of a single book. Under the new system several books may be used, and the valuable habit of working with books of reference is implanted in the pupils.

* * *

Mr. Mustard's system had its first trial in 1937, when it was introduced into the Public School grades I to VI; in 1939 it was extended to all the Public School grades, and in 1939-40 it was introduced in the Collegiate Institutes. Although the system has worked well, it cannot be said to have had a fair trial. Conditions in the schools have not been normal since the war began; there has been overcrowding, shifting of population with corresponding upsets in the schools, and the difficulty of getting teachers. The new course of study has not had time to give a full account of itself yet.

* * *

We expect, however, that it will do so under the direction of Dr. Althouse. He knows the new course thoroughly, for he helped to plan it. He will be able to correct its weaknesses and smooth out its wrinkles. Complete reorganization of a school system is a big job, and it is not undertaken lightly. If the change which began in 1937 is complete and working smoothly by 1947 a good job will have been done. The "reform" which has been so confidently announced has been going on for six years.

Germany's Loss Of Manganese

During the early days of the war there were many commentators who insisted that Germany could not win because she lacked the raw materials necessary to carry on a long fight. When Germany triumphantly conquered countries which were able to supply the needed ores and oils it looked as though that argument had fallen through. But now the tide of war is flowing the other way, and it looks as though Germany may be strangled for lack of supplies, after all.

The present German retreat in Russia is a greater disaster than a loss of conquered territory. It is a loss of essential raw material as well. When the Russians broke through at Kiev and Kremenchug it was clear that Nikopol was lost as well; and that it would be good generalship to give it up easily and retire to a better defensive position. But there are great manganese mines at Nikopol, and Germany has been using that manganese to harden her steel; Russia has two-thirds of the world's supply of manganese, and she did not feel the loss of Nikopol too heavily; but Germany must have that million tons a year of manganese or sacrifice the 80,000,000 tons of steel which she could manufacture with it. That is why the Germans hung on at Nikopol, when good judgement told them to give it up, and suffered a disaster in consequence. The same thing has happened at Krivoi Rog; instead of falling back while they could, the Germans have let themselves be trapped there, and their loss will be heavy. They were trying to hang on to the iron which Krivoi Rog produces.

Like the goat in Aesop's fable, Germany has broken into the corn-crib and eaten itself full; now it must void all it has eaten before it can escape. Germany has chosen to make its retreat in the most costly way, losing both men and raw materials. True wisdom would suggest that the materials be sacrificed and the men saved for a strong stand on the home ground, but Germany clearly means to make the retreat bloody as well as unprofitable.

As a result, Germany will perhaps suffer a more ignominious defeat than is really inevitable. Without men and without weapons of war she will succumb to attrition—the slowest and most painful of defeats. She will end the war poor in men and in substance, and her condition will be even worse than it was in 1919. Germany does terrible things to other nations, but it seems to be her nature to inflict the most painful and lingering punishments upon herself.

A Tale Of One Plane

The highest decoration in the gift of the United States Government, the Congressional Medal of Honour, has been awarded to Second Lieutenant John C. Morgan, "for conspicuous gallantry and intrepidity above and beyond the call of duty"; reading the story of how Morgan won his medal, we feel that he deserved recognition if ever an airman did, and the facts are worth repeating as an example of the sort of heroism which this war has inspired.

Morgan was co-pilot on a bombing plane which set out to raid Hanover; his craft was one of the great Flying Fortresses. The plane was attacked by a large force of fighters, and the oxygen system of the tail, waist and radio gun positions was knocked out. In addition, a cannon shell shattered the plane's windshield, and a .303 shell exploded inside the plane, shattering the pilot's skull and leaving him in a demented condition in which his one idea was to pilot the plane—a feat for which he was wholly incapable after his injury. The interphone communication in the plane was destroyed, and it was Morgan's job to fight off his crazed superior while flying the plane. The top turret gunner fell down into the steering compartment with one arm blown off and a serious wound in his side. The waist, tail and radio men were unconscious for lack of oxygen, and Morgan believed that they had bailed out. In this situation he decided to take the plane over the target single-handed, and then return it to a friendly base. For more than two hours he flew in formation, guiding the plane with one hand, and restraining the demented pilot with the other. At last the navigator recovered, and entered the steering compartment and brought Morgan some relief. Fearing that the turret gunner would die if he were not given medical attention these two men threw him out of the plane with his parachute, over enemy territory, hoping that he would be found and given prompt care; he survived and is now a prisoner of war. Morgan brought the plane safely back to its base.

We do not mention this exploit merely because it is heroic in itself, but because it is one of many cases in which men of the United Nations have shown the utmost bravery and resource in seemingly impossible situations. While democracy can breed such men we should never despair, either in war or in peace.

NOTE AND COMMENT

"Your Waste Paper May Become Ammunition" says a salvage appeal. Spitballs?

A sailor at Ottawa complains that he has been in uniform for two years and is still at a desk job. Long time no sea, in fact.

The Ontario Legislature has abandoned its horseshoe form for a rectangle. Does that means that there'll be no luck about the House?

"Canadian Army Builds Sturdy Women", says a headline. That is poor psychology. The only thing a girl hates to be called more than "sturdy" is "wholesome".

Nazis Violate Roman Soil

From a broadcast by GEORGE BARNARD
Co-editor of English Catholic Journal "The Universe"

THE Germans have violated, and are continuing to violate, the immunity of Rome — an immunity they had hoped to effect for their own purposes before Italy's surrender by means of the unilateral "open city" declaration. The whole Christian world awaits with trepidation the outcome of Mussolini's failure to neutralize Rome many months ago, when the Eternal City could have been taken out of the war before Axis forces had used its facilities to build up the resistance now operating in Italy against the United Nations.

The Holy Father is aware of the German violation—so much is fact—and informed commentators in Britain consider—and their suppositions are well founded—that he is protesting vigorously against it.

For there came, to break the diplomatic silence of Vatican Radio, one extremely significant broadcast a few days ago. The brief statement said: "According to the 'Osservatore Romano,' quoting the Italian press, a German patrol and guard is stationed at the frontier of Vatican City on Italian soil."

◇ ◇ ◇

THIS was the first word having any bearing on the local situation uttered by Vatican Radio since the station announced, tersely and without comment, the capitulation of the Eternal City. Every word of the new announcement should be weighed, and above all, those last three important words: The German patrol is stationed on Italian soil.

This is a direct contradiction, by the Vatican, of Nazi statements, for the Germans themselves announced that German parachutists and anti-tank guns have mounted guard in St. Peter's Square, which is Vatican soil. (Their official reason, as worthless as the paper it is written on, was to "protect" Vatican City.)

The Germans are therefore pretending to the world that they are not breaking the "open city" declaration. For that supposed military advantage they are prepared to accept the odium of having invaded the neutral State of Vatican City. But the Holy See, through Vatican Radio, declares that the German troops are on Italian—not Vatican—soil. They are thus within the city of Rome, which they have sworn they will not occupy. This is a matter of prime importance.

◇ ◇ ◇

VATICAN RADIO is preserving—for reasons which have not been stated—silence on the general situation. The nightly news bulletins are still given in various languages, but the duration has been reduced in each case from fifteen to five minutes, without explanation of the reason for curtailment.

Reports received in London indicate that St. Peter's has been re-opened after closure for 48 hours, but it is said that German guards are preventing the ingress of the people. The services continue, and it was with a feeling of intense drama that I listened on Sunday to a perfect broadcast from the Vatican station of Mass being offered at the Tomb of St. Peter beneath the high altar of the presumably empty and echoing basilica. It seemed to be a sign that no army is strong enough to subdue a church which will minister to men until the last man draws his final breath.

The wisdom of Pope Pius XI in installing a radio station at the Vatican has been emphasized by current events. The church can still speak from its centre. There are reports that the Holy Father has refused to receive Field Marshal Kesselring, who commands the forces around Rome, until his troops are withdrawn.

The crux of the situation, from the church's point of view, is that the Germans have failed to respect their own agreement to regard Rome as an "open city." In failing they have clearly imperilled the Eternal City which, when the position was otherwise, they protested with tears was the world's most sacred soil.

The English Way

Much of the talk this week has centred upon the release of the Fascist leader, Sir Oswald Mosley. At the time of his arrest, early in the war, this story adventurer in a political creed which is hateful to the vast majority of his fellow countrymen was branded as unworthy of freedom in his freedom-loving land, and he and his wife had been required to remain ever since within the seclusion of prison walls, while Britain and her Allies fought desperately against the mad Fascists of Europe.

No good purpose will be served by a discussion here of the political sympathies of the Mosleys, but it is of interest to consider for a moment or two the evidence that their release affords to the inherent English disposition toward leniency. Sir Oswald Mosley, it may be assumed, had deeply offended against the British national outlook, and, furthermore, had been regarded by the responsible authorities as a constant danger because of his associations with an evil, disruptive force against which his country later was forced into deadly battle. If in similar circumstances it had been his misfortune to be a dweller in some other land, notably Germany, the punishment would have been far more drastic than he has suffered.

In so-called prison, he has experienced comfortable quarters, with many privileges that have been denied to his law-abiding fellow countrymen. And now he is free again to breathe the fresh, invigorating open air of honest England—in spite of his record and of the suspicion which inevitably it arouses.

How delightfully English has been the treatment of this Fascist leader, this enemy of his country's form of government, at the period of England's gravest peril. Is it any cause for wonder that a foreigner once declared: "In spite of their very ugly hats, I love the English?"—Geelong, Australia, Advertiser for November 27.

The Ancient Guardsman

One hundred and forty years ago, Rye, England, hired a night guard to watch for an invasion of England by Napoleon. As such governmental jobs usually go, this one was handed down from generation to generation until last week, when Chummy Barton died. The municipality decided the thing had gone far enough and abolished the office.

But in the United States Col. McCormick, of the Chicago Tribune, still stands guard over Detroit against a British invasion. He made that speech again in Cleveland the other evening. We wonder if the colonel is not confused in his cities. Wasn't it Chicago, under Field Marshal (not to be confused with Marshall Field) Big Bill Thompson, which was saved from a British onslaught in that First Great War?—Detroit Free Press.

FOR ALL THE WORLD TO SEE —By Thomas

Come Seven, Come Eleven

(OTTAWA JOURNAL)

NOTHING, it seems, is sacred from the probing fingers of science. The latest field of scientific investigation is the ancient, and often costly, diversion of rolling dice. "Crap shooting", as it is known to its modern devotees, has not only gone scientific but definitely high hat, for it is being investigated by the psychological laboratories of Duke University for "psychokinetic effects". Shades of a thousand generations of crap shooters!

It appears that the strange marriage of science and dice rolling occurred one day when a crap shooter made the claim that, by wishing hard or shouting loudly "come seven, come eleven", he was able to roll the desired points. It was a challenge to science and one that was quickly taken up. The man was set to rolling dice and, strangely enough, his claim was substantiated to such an extent that the scientists decided to investigate further.

Since then the spotted ivories have been rolled hundreds of thousands of times in the cause of science and the results, as published in the Journal of Parapsychology, by Duke University Press, seem to indicate that wishful thinking can affect the turn of the dice.

The implications of this are tremendous. The crap shooters may be expected to advance a claim that their game, long looked upon as a game of chance, is after all a game of skill. To the man with the greatest powers of concentration go the spoils, or something of that nature. And what of the mathematicians and their Law of Probability? If concentration can affect the turn of the dice, can it not to a like degree control other happenings which we heretofore considered the purest of chance? And what, too, of Julius Caesar and the words "The die is cast" that are credited to him on the occasion when his army crossed the Rubicon to march against the Legions of Pompey. Had he known of this business of "psychokinetic effects" he undoubtedly would have selected another expression. And think of the uproar that will undoubtedly be caused by ardent crap shooters in their attempts to outshout one another as they plead with the dice to "come seven, come eleven". It looks as though the scientists in their search for truth have stirred up a hornets' nest of no mean proportions this time.

It Would Happen Here

(FINANCIAL POST)

THE inefficiency, graft, corruption and generally intolerable conditions of working and living which have resulted from the Nazi system in Germany is most recently and most authoritatively reported by a Swedish journalist who left the Reich only a few months ago.

In his book, "Behind the Steel Wall," published in Canada by Macmillans, Arvid Fredborg gives a sidelight on what happens to society when law is taken out of the hands of the people as a whole and goes into the hands of a political party representing some of the people.

In Nazi Germany, be it remembered, are two sets of "Government" officials; two armies; one set represents the Government, in this case masquerading as representative of the people as a whole; the other, representing the Nazi party.

Fredborg writes:

"The Nazi Party administration is a burden not only to the German government, but also to the German society as a whole. On one side stands the social and economic hierarchy of the government, which regulates relations between the director and a foreman in his factory, between the owner of an estate and his hired man, or between the head of a German legation in a foreign country and his porter.

"But if it happens that the foreman, the hired man or the porter are 'higher up in the Party' relations may be suddenly reversed and the boss himself has to take the orders.

"Many have been attracted by the idea that 'the last shall be first,' but in its German form it breeds incompetence to a degree unthinkable in the democratic countries.

"If a British or American official makes himself unbearable, it is usually easy to have him removed; the people themselves take care of that. But in Germany it is impossible to get rid of a Nazi who has ingratiated himself with his superiors in the Party.....The system...invites corruption and favouritism...striking at the base of the whole social structure."

This Nazi party system deserves the attention of Canadians, for if this country carries its flirtation with the C.C.F. into an affaire, we shall inevitably see a similar situation arise here.

Mr. Coldwell, personally, may profess the most sincere ambitions to maintain the sovereignty of parliament. His noble aim is doomed.

Around and behind him are people whose political gospel is strictly totalitarian and who regard parliamentary traditions as mediaeval trappings that can be junked.

Each step Mr. Coldwell takes in implementing his socialization program will involve him inevitably in taking steps which he does not now contemplate or which he hopes to take much later. He will be swept up in the whirlwind he has touched off.

Swiftly, one after the other, he will inevitably find himself obliged to restrict, suspend, or rescind altogether individual liberties, regulations providing for due process of law for all citizens.

Finally, by turning a large proportion of Canada's entire working force into employees of the Socialist government, he will have created a party machine as dependable and as controllable as that of the Nazis.

Culled From Our Contemporaries

CBC Governors

In our view, the first thing to do is to make a clean sweep of the present discredited board of governors and put in a strong impartial board. This board will then be in a position to appoint a general manager who should be a first-class administrator enjoying the confidence of the public.—Winnipeg Tribune.

Le Canada On Smuts

It is very shocking to have the Montreal daily, Le Canada, refer to Field Marshal Smuts as "an ignorant old Boer." Canadians have the greatest admiration for the South African soldier-statesman and they must resent strongly his being spoken of in this way by one of their newspapers.

After the part that the South African Prime Minister has played during the past 40 years, there can be no excuse whatever for Le Canada's outburst. To say that such a man is "ignorant" is simply foolish. He has every right to be proud of being a Boer and one hesitates to think of what would have been the consequences if he had not brought his people into the present war at its outbreak by a display of loyalty, courage and resourcefulness for which there are few parallels. What makes Le Canada's offence all the more disconcerting is that it has been numbered hitherto among the most responsible of French-Canadian newspapers.—Edmonton Journal.

Ottawa?

Miss Betty Smith, the perspicacious author of "A Tree Grows in Brooklyn," was quoted recently as having made a rather remarkable discovery—that is to say, she says the names of towns at which people laugh almost invariably contain the letter."—N.Y. Herald Tribune.

Reinforcements

The Marietta, Georgia, Rotary Club publishes a weekly newspaper called Rotalight. The following appeared in a recent issue:

QUICK WORK IN THREE ACTS

1. Australia — MacArthur appeals for reinforcements.
2. Quebec—Roosevelt and Churchill promise reinforcements.
3. Eleanor arrives in Australia.

Magazine Digest

British Public Schools

British public schools begin the new term this week with full classes and long waiting lists.

This is largely the result of wartime influences. While many incomes have risen considerably during the war, school fees have remained at peace-time levels, making the great public schools available to an increasing number of families.

One headmaster expressed to me the view that the public schools were more popular now than they had been for years before the war.—London Daily Telegraph.

Hard To Believe How Time Flies

FEBRUARY 11

1914 Postmaster Edgar reports that since parcel post commenced here this week more parcels have been sent out than received.

Peterborough is in for another cold spell. The coldest registered during the night was 24 below zero.

Thos. W. Barrie, M. W. Lyle and Dr. A. Moir are elected to the executive of the Y.M.C.A. Banner year is reported at the annual meeting.

Back from a fishing trip to Eagle Lake N. Nicholls reports wolves as very plentiful in the northern part of the county.

Peterborough intermediates lose the first game of their series with Orillia 8 to 4 in Orillia.

1924 Campbellford deputation seeks government assistance in the building of new bridge.

Herb. Routley is showing his prize-winning springer spaniel at the Winchester Kennel Clubs bench show in Madison Square Gardens, New York.

William Trombley for many years a resident of Peterborough is dead at Hamilton.

Warsaw wins the opening game of the Peterborough U.F.O. Hockey League by defeating Zion 3 to 2.

Petes win their playoff game with Oshawa 5 to 2 in the Motor City. Frankie Collins fires two goals and other scorers are Biffer Ranger, Ray Rose and Harold Parker.

1934 William Scott, coal dealer and former member of the council is dead, aged 83 years.

Another prominent citizen who passed on today was Robert J. Soden, business man and former Conservative candidate for the Legislature.

Jack McDonald secretary of the Ontario Older Boys' Parliament addresses a gathering of organized Sunday School groups.

The funeral of William Hill, former resident who died in Toronto is held here under Masonic auspices.

J. J. Turner has been re-elected president of the Peterborough Health Association.

A Bible Message

These six things doth the Lord hate: yea, seven are an abomination unto him: a proud look, a lying tongue, and hands that shed innocent blood, an heart that deviseth wicked imaginations, feet that be swift in running to mischief, a false witness that speaketh lies, and he that soweth discord among brethren. (Prov. 6: 16-19.)

◇ ◇ ◇

As it is written, There is none righteous, no, not one: there is none that understandeth, there is none that seeketh after God. They are all gone out of the way, they are together become unprofitable; there is none that doeth good, no, not one....

Now we know that what things soever the law saith, it saith to them who are under the law: that every mouth may be stopped, and all the world may become guilty before God. (Rom. 3: 10-12, 19.)

◇ ◇ ◇

O Lord, thou hast pleaded the causes of my soul; thou hast redeemed my life. (Lam. 3: 58.)

The "Mailomat"

Always eager to keep up with the times and provide speedier service to its customers, the Post Office Department has installed a "Mailomat" in the lobby of the post office at Sparks and Elgin streets. The new machine should be a great convenience when people get used to it and it is widely established.

It takes a little getting used to. To mail a letter you (1) drop money in the coin slot, wait until the total registers on an indicator to the left, (2) dial the amount of postage you have deposited by means of a handle below and (3) insert your letter in the letter slot, seeing that it is the right way up, which is indicated on the mouth of the slot. The machine then whisks your letter away and the rest is left to the department.

The operation is simple enough after it is once tried. But if instructions are not followed there may be slight complications. To mail a 3 cent letter five separate moves have to be made; pushing each of the three cents in the slot, turning the indicator to the correct postage, and inserting the letter.

A school child should be able to work it after a first trial. But suppose a coin is "sticky" and doesn't drop? And what happens if the wrong total is registered? And what are the safeguards against the person who lays hands on the "Mailomat" in the same violent manner as he does when his purchase fails to be delivered from a one-cent chewing-gum vending machine?—Ottawa Citizen.

It Worked

A very pretty redhead was strolling from shop window to shop window on Fifth avenue the other day. She was being following by a smooth Latin type, and he was being followed by us.

At Sloane's she turned on the Latin type, indignant. "You've been following me for three blocks—I saw you. You can stop right now. I'm not the type of a girl you can pick up."

The Latin bowed, and smiled. "Madame," he said, "I am not picking you up. I am picking you out."

It worked, fellows, it worked.—PM.

Spillage and Ullage

The Army is making the first word in the title of the New English Dictionary look foolish. Its latest contribution to the enrichment of the English language—the latest, that is to say, to reach me—forms the heading of an official notice, "Spillage of Petrol." The meaning is clear, and the new substantive on the whole euphonious. Indeed, it has inspired me with the ambition to write a novel or a poem (I am not sure which, but as I shall write neither it matters relatively little) under the title Spillage and Ullage. Ullage, unlike spillage, will be found in any self-respecting dictionary.—Janus in the Spectator.

Berlin Tenth

When it happens, Rome will be the ninth European capital to surrender in this war, coming after Warsaw, Oslo, Copenhagen, Brussels, The Hague, Paris, Belgrade, Athens.—Vancouver Province.

AN APPEAL BY THE DEPARTMENT OF NATIONAL WAR SERVICES

Under the auspices of the Peterborough Salvage Committee

WANTED

CARTRIDGE WADS

BOMB CASINGS

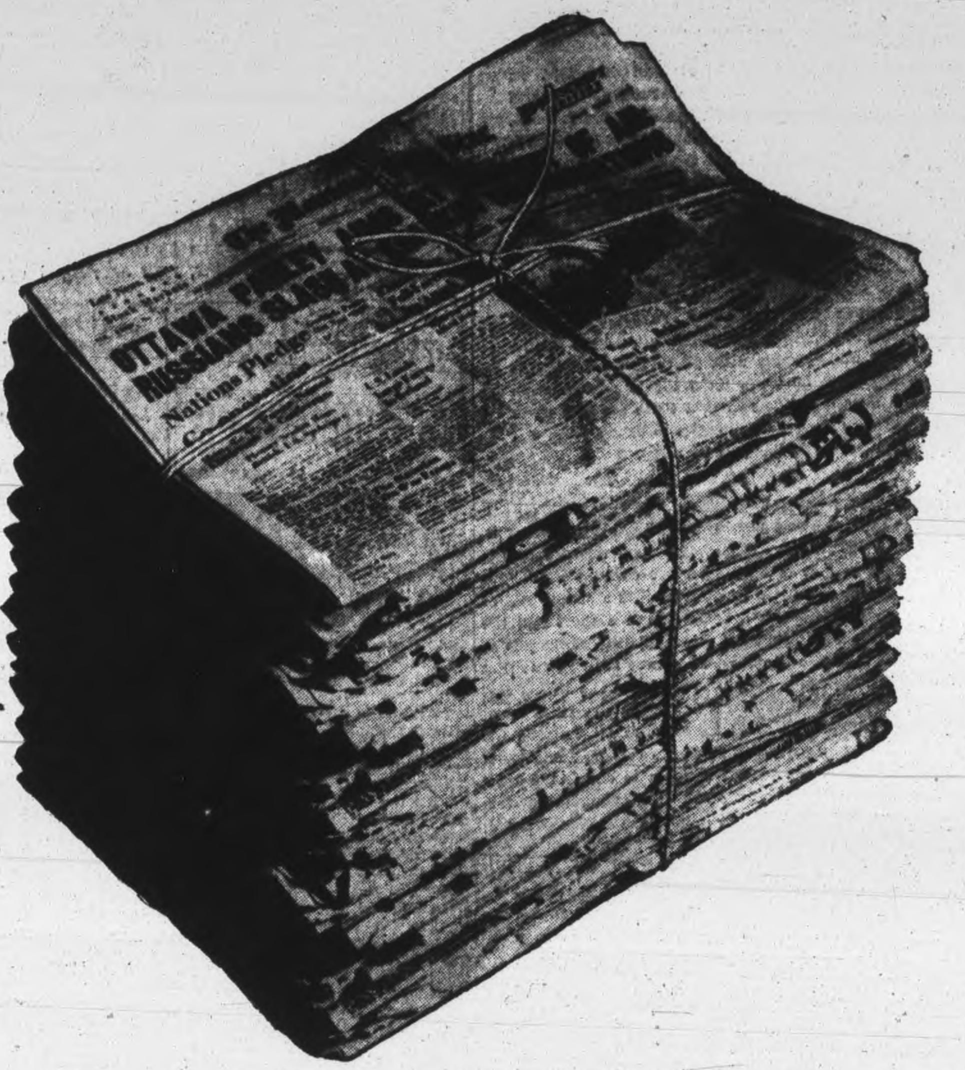

SHELL TUBES

SHELL WADS

DEPTH CHARGE CASINGS

AMMUNITION CARTONS

PAPER

OF ALL KINDS

RAGS AND METALS OF ALL KINDS

Canada needs thousands of tons of paper NOW to make sure that our fighters receive their supplies of food and ammunition in good condition .... that is, in airtght and watertight containers made from paper. They must have sufficient maps on hand to read the battle-scarred terrain in which they operate. They must have, in their fight against a ruthless enemy, camouflage material in sufficint volume. Medical supplies must arrive at the dressing stations in good condition and fully effective in saving lives, through being packed in paper-cardboard containers.

JOIN PETERBOROUGH'S BIGGEST PAPER CHASE

Monday, February 14th

MEET CANADA'S PAPER NEEDS BY FOLLOWING THESE INSTRUCTIONS:–

1. Give all the paper you can find . . . START LOOKING FOR IT NOW! Brown wrapping paper and paper bags; cardboard and corrugated paper; newspaper; damaged magazines and books.
2. Flatten out every pile, breaking down the cartons especially.
3. Tie up every pile SECURELY with cord, light rope or wire. Thin string is useless.
4. Put it in front of your home the night before pickup.
5. A MINIMUM OF 50 TONS IS NEEDED NOW.
6. DON'T USE brown wrapping paper for garbage. Use newspapers and give your excess newspaper in the paper drive.
7. Watch the daily newspapers for paper salvage news or contact your local committee.

This Advertisement Sponsored by

CANADIAN GENERAL ELECTRIC CO., LIMITED

HEAD OFFICE TORONTO

Senior Bowlers Score 5 Shut-outs

Five shut outs were registered in the Men's City League last night when the Fractional Motors, Cleanrites, Empress, Machine Shop and K. of C. teams all rolled up one-sided scores against their opposition.

It was a hectic night all round for the boys on keglers now with the margin of points between the first and second place teams dwindling down to a solitary point for Jay's over Cleanrites and Doug Abraham ousting Bob Dyer out of the leadership in the high average race.

Fractional Motors were the evening's outstanding team, smashing off 3662 to smother the Big Five for the second time this year and at the same time work themselves up to top for their big challenge match with Jay's on Saturday.

The hero of the night was Bill Stanbury, who was dropped off the Sunoco team without, it is rumored, the usual seven days' notice, and popped up with the Empress outfit as a substitute. The unpredictable Bill immediately went haywire on the pins and was taking bows right and left after nailing an 807 for the night's high three and a rousing 382 for high single. Len Anthony was the only other 800 man, hitting an 801. Sunocos replaced Stanbury with Westclox's (who are lowest team in the league) ace bowler.

Another feature of the night was Canada Packers feat of nosing out Jay's by 3 pins in their last game and may go a long way in deciding the city championship this year. The trick was done when Bud Weese picked a head pin after a spare in his last frame.

Big singles were as follows: W. Stanbury 382, Frank Wood 339, Fred Jones 332, "Buck" Guerin 316, Al Heckman 312, Len Anthony 312, "Tick" Caccavella 306 and Tom Martin 303.

The standing: Jay's 43 points, Cleanrites 42, K. of C. 40, Ramblers 36, Empress 35, Sunocos 33, Fractional Motors 32, Outlaws 32, Stags 29, Freeman's 28, Big Five 27, Machine Shop 25, Old Timers 21, Canada Packers 20, Gimblett 20, Westclox 17.

F. Motors (3)		**Big Five (0)**	
W. Howes	656	T. Martin	727
T. McPhate	757	M. Holt	642
F. Willison	764	N. Giles	621
J. Patte	756	F. Scates	549
R. Pearson	729	F. Maloney	582
	3662		3121
Cleanrites (3)		**Sunocos (0)**	
B. Goodson	614	H. Legrow	536
R. Clifford	713	H. Davis	540
W. Harris	597	R. Martyn	541
F. Wood	763	W. Crary	597
D. Abraham	768	R. Lewis	631
	3455		2845
Empress (3)		**Old Timers (0)**	
F. McCor'ick	666	L. McIntosh	592
P. Pryde	713	N. Routley	735
K. Graham	555	M. Duffus	565
W. Stanbury	807	J. Cullen	510

E. Johnston	590	T. Curvin	601
	3331		3003
M. Shop (3)		**Westclox (0)**	
C. Thomas	695	D. Whatman	518
J. Stewart	637	J. Ainslie	362
O. Taylor	592	W. Farr	702
J. Menzies	715	G. Dodson	504
C. Nichols	684	L. Moore	407
		H. Thom'son	514
	3323		3007
K. of C. (3)		**Stags (0)**	
L. Anthony	801	G. Walton	576
J. Legrow	681	M. Cac'vella	622
M. Anthony	655	G. Robertson	623
J. Denault	566	H. Mowry	561
V. Anthony	604	B. McCarroll	638
	3307		3020
Jay's (2)		**C. Packers (1)**	
F. Martin	633	A. Heckman	685
J. Playford	681	C. Orr	626
W. Martin	617	A. Todd	489
T. Miller	557	W. Downer	506
W. Weese	754	A. Evans	577
	3242		2883
Ramblers (1)		**Outlaws (2)**	
A. Caccavella	747	W. Boon	702
R. Dyer	550	C. Collins	532
A. White	669	K. Whatley	585
J. Heron	599	A. Guerin	696
F. Jones	675	J. Wades	628
	3240		3143
Gimblett (2)		**Freeman's (1)**	
G. Reynolds	715	H. Freeman	615
R. Jackson	727	V. Rose	646
H. Dormer	519	R. Hopkins	586
M. Starr	574	W. Wor'croft	664
G. Gimblett	701	W. Firth	675
	3236		3188

B. Sheehy Rolls 428 For High In 2 Games

At the K. of C. Alleys this week the St. Peter's High School bowling league finished the first half of the schedule with the teams standing as follows: Bangs 19, Punchers 13, Reds 12, Pups 12, Zeros 11, Scots 8, Irish 6, Clowns 3.

B. Sheehy had high total of 428 followed by Frank Lucan with 419. H. Legrow and D. McIsaac had good single games of 254 and 245 respectively. The two-game totals are as follows:

Pups (1)—J. Wade 302, H. Daly 284, V. Beresford 156, J. Donnelly 314. Scots (2)—T. Donnelly 296, O. Cauley 245, J. McDonald 181, J. Legrow 319.

Bangs (3)—C. Conroy 328, D. McIsaac 410, J. Mahoney 322, B. Rudkins 304, D. Rutherford 163. Clowns (0)—J. Wolff 323, H. O'Rourke 230, B. Bowen 248, D. Brault 217, B. Fontaine 307.

Zeroes (0)—E. Mills 309, J. McCarney 272, B. O'Rourke 250, J. McTeague 250, H. Legrow 421. Punchers (3)—B. Sheehy 428, F. Lucano 419, T. Lynch 320, C. Russell 260, J. Finn 215.

Irish (1)—R. Ferren 302, L. Corkery 242, B. Primeau 142, F. Connelly 331, J. McDonald 342. Reds (2)—J. Conlin 311, R. Thomas 245, R. O'Reilly 330, T. Collins 260,, J. Fitzpatrick 291.

N.H.L. Leaders

By The Canadian Press ... .

Standing—Canadiens, won 24. lost 4, tied 6, points 54.

Points—Cain, Boston, 30 goals, 32 assists, 62 points.

Goals—Cain Boston, 30.

Assists— C. Smith, Chicago, 34; Lach, Canadiens, 34; O'Connor, Canadiens, 34.

Penalties—H. Jackson, Detroit, 64 minutes.

Shutouts—Durnan, Canadiens, 2; Bibeault, Toronto 2.

Add 2 Teams

BUFFALO —(AP). — Erie and Bradford, Pa., were admitted to the Class D Pony League at a meeting here yesterday to make the circuit an eight-team loop. A 126-game schedule will open in May, with the season closing Labor Day.

Gets New Name

NEW ORLEANS—(AP).— Valdina Zenith is no more. The candidate for the Louisiana Derby recently purchased by Williao Helis has undergone a change of name and will be known henceforth as Olympic Zenith, it was announced last night.

3 Husbands

NEW YORK—(AP). —Judith Allen, of screen and radio, former wife of wrestler Gus Sonnenberg and boxer Jack Doyle, yesterday was named defendant in suits for divorce and an accounting in the State Supreme Court by her third husband, Cpl. Rudolph Field of the U.S. Army Signal Corps.

Travers Wins

KINGSTON, Feb. 11— (CP).— Skip R. G. H. Travers will lead a Kingston rink into the Ontario playdowns for the British Consols curling trophy following victory in the district eliminations here. The veteran skip directed his rink to four victories.

SPORTS—Day by Day

By FRED D. CRAIG

Two of the closest battles of the season should result when the Ladies' Basketball League at the Y.W.C.A. launches out its playoff series with a double-header tonight. In the 7.45 game the second-place St. John's team and the Generals who finished third will meet in the first fixture of their best-of-three series to see which club will clash with Transports in the finals for the senior honors. Although St. John's have twice beaten the Electricians on a margin of five points separate them after the two battles, the Saints winning the first by one and the second by four. They are very evenly matched and the series between the two of them is regarded as a wide open affair. Tonight's game should be a thriller because both teams will be out to get the jump on the opposition and start the semi-final series on the right foot. The same thing is true of the second fixture which sees Y Cadets and Normals meet in the first game of their best-of-five battle for the intermediate title. The two rivals have broken even in two games this season and on their record they are very evenly matched so that there should be a lot of exciting basketball before the fate of the intermediate title is decided for the season.

* * * * * *

And while we are on the subject of basketball it might as well be mentioned here that the City League at the Y.M.C.A. will open its schedule tomorrow night with the strong C.G.E. team, including in its lineup such scorers as Joe Stewart and Harry Currie, will do battle with Pete McArthur's Orphans. The veteran McArthur has rounded up enough unattached players to field a well-balanced team and they will cut loose tomorrow night in the hope of opening the league race with a win over the Electricians. As this column mentioned the other night the loop roster this season has only three teams. War conditions and the steady influx of cage players into the armed forces have resulted in the available material gradually dwindling until it is only possible to put together two city teams with the Military Training Centre coming to the rescue and entering a squad to make the league possible. The opening game tomorrow night should produce some fast basketball and in spite of the fact that there are only three clubs in the organization the season promises to be a success unless further enlistments wreck the present setup.

* * * * * *

Best Team Seldom Wins

Declaring that the best team seldom wins a Montreal sports writer in Esquire makes a vigorous attack on the playoff system followed by the N.H.L. There is nothing new in that. Most sport commentators have taken a shot at the same target. After all however it is a simple matter to understand. Professional hockey is a business, not a sport and the powers-that-be are going to keep on staging screwy playoff setups just as long as the public lays it in at the box office and there are no signs that fans are tired doing that. However the Esquire comment is interesting. Here is a bit of it: "The major league scaled new heights of stupidity in the seasons from 1938 to 1942 when seven teams, five representing the United States and two, Canada, played all season to eliminate one team. The surviving six then entered the playoff matches to decide the temporary abode of Lord Stanley's silver donation. Last year, the system was revised, after the league had abandoned the New York Americans, and only four of the six teams were admitted to the playoffs."

* * * * * *

To prove his point that the best team seldom wins the Stanley Cup, the Montreal man cites the results of nearly fifteen years of hockey. During that time, the pennant-winners have won the cup only five times. The Boston Bruins, who finished first or in a first-place tie seven times, won the cup twice. On the other hand, the New York Rangers and the Chicago Black Hawks who failed to finish in first place any of the fourteen seasons each won the cup twice. Detroit, the exception that proves the rule, won the cup three times and won the pennant every time. Through the years, the farcial aspects of the playoff system have become more and more apparent. The purpose of the system has shifted a long way, from Lord Stanley's original intention of encouraging amateur hockey, to today's aim of getting as much money from the hockey customers as possible, Esquire concludes.

* * * * * *

Sports For Soldiers

Canada's favorite sports, hockey, baseball, softball, boxing, football, basketball, lacrosse and soccer, are not included in the proposed program of army athletics for which special medals will be issued according to an announcement rrom Major Ian Eisenhardt, chief army sports officer at Ottawa, says Bill Walshe in the Kingston Whig-Standard. Special medals will be issued for efficiency in various forms of athletics but the tests appear more of the picnic program type than games for he-men in training for war. The program is planned to develop good physical condition and interest but most of the proposed medal events are known only to a few specialists in peace times and many are novelties that are seldom reported on Canadian sports pages, which cover more forms of athletics than any other sports papers in the world. Track and field are the main contests on the army athletic program but strange events are also added like kayak paddling, simple sculling, cycling, throwing with both hands, rowing, ski marathons, endurance swimming and target shooting. No doubt Canadian soldiers will be encouraged in their camps to play their popular body contact games but the Ottawa report does not include team sports in the list to win medals. "Sports and games in future will be an integral part of the soldier's training," Major Eisenhardt's announcement proclaims and he states that "physical fitness esprti de corps, discipline and morale will be strengthened through an effective program." He does not explain how the individual sports included on the medal winning list will promote the three virtues.

* * * * * *

The pattern of the N.H.L. playoff series is beginning to form as the teams battle down the final quarter. Canadiens of course are certain of first place, unless they are all drafted in the meantime and Detroit Red Wings show every sign of taking second. But there will be a real tussle for the other playoff positions between Toronto Maple Leafs, Chicago Black Hawks and the Boston Bruins. Right now the Rossmen who looked like the outfit for whom the bell tolls until a few days ago are showing every indication of becoming a distinct threat. They have won their last two games and their feat of defeating the Black Hawks in Chicago last night after shutting out the Canadiens Tuesday reveals a return to form that will alarm other contenders, particularly as Bill Cowley is ready to return to action with the Bruins. Red Wings swamped the New York Rangers last night to go four points ahead of the Leafs.

* * * * * *

Sporting Chili Con Carne: Three out of four Peterborough ladies' rinks scored brilliant wins in the opening day's play for the Sewell Trophy at the Seigniory Club, Quebec, yesterday....Rinks skipped by Miss H. Fanning, Mrs. Gerald Wood and Mrs. O. DeGraw won and the other Peterborough quartette skipped by Miss F. Gladman was the only loser... Bill Calladine had a hand in fashioning the winning goal in the Boston Bruins-Black Hawk game last night. It came with six seconds left to play nad gave the Bruins a 5 to 4 win....Whipper Watson was disqualified by Referee Ernie Powers in his bout with Hard-Boiled Hannigan in Toronto last night....Wadena, Sask., has an all-Chinese curling rink, showing that there is always something new in sport circles....United States sport fans are going to have to dig a little deeper with the admission tax increased to 20 per cent.

Probe Rural Fairs

TORONTO, Feb. 11 —(CP) — Pure water supply, a sewage disposal system, adequate toilet facilities and control of food handling are health essentials often neglected at rural fair grounds according to a recent survey of more than 250 Ontario centres, Dr. A. E. Berry of the Ontario Department of Health, said here yesterday.

New Weapons

LONDON, Feb. 11 (CP) — The Germans were reported yesterday using two new weapons, a 10-barrelled self-propelled mortar and a heavy anti-tank gun called a "hornet," against the Russians. The mortar was described by Moscow radio in a broadcast recorded by the Soviet Monitor. It said the weapon weighs 7½ tons.

BOBBY FELLER STAR IN SOUTH PACIFIC — Bobby Feller, star pitcher of the Cleveland Indians before he joined the U.S. Navy, is shown at bat during a camp game in the South Pacific. Feller, now serving on a battleship, struck out 15 batters and drove in three runs in this game, won by Bob's team, 9 to 0. In a second game, Feller struck out 18 batters. Feller is shown at right as he appeared before joining the service.

First 2 Games For Hughes Cup

LINDSAY, Feb. 11—(ENS)—The first two games in the Hughes Cup Tournament were played at the Lindsay Arena Thursday as Lindsay Silverwoods defeated Lindsay Arsenal 4-2. Haliburton Huskies took Oakwood Combines 8-3.

The Arsenal opened the scoring in the first period of the first game on a goal by J. Hood, from Roy and Jack Crawford. Silverwoods weren't long in tying it up and after 5 minutes elapsed Coombs made it 1-1.

In the second stanza, Hood again opened the scoring with the assistance of his two teammates. Coombs came through and on a solo effort pulling Burford, Arsenal goal keeper, down to his knees, picked the top left hand corner. With six minutes left in the period Kirley, Silverwoods defenceman, took the puck up the middle of the ice after drawing the two defencemen with him, shot the puck to Brigden who scored.

In third period Schell put the game on ice on a pass from Brigden.

Lineup:

Silverwoods—Goal, Sequire; defence, Kirley and Kelly; centre, Gassien; wings, Coombs and Workman. Subs: Kelly, Crewley, Schell, Western, Brigden, Green, Karrys.

Arsenal—Goal, Burford; defence, Kelly and Lucas; centre, J. Crawford; wings, R. Crawford, J. Hood; subs: Chub Gerver, C. Gerver, M. Hood, Hunter, Chatten, Huston, Eakins.

In the second game Haliburton outskated and outplayed Oakwood from the first drop of the puck. At the end of the first period the Huskies had a 2-1 lead after Baker had twice scored. And Rich tallied the Oakwood one goal.

The second period saw Oakwood hold the high flying Huskies to one lone goal by Dart on an assist by Baker. However in the third period both teams opened up and Haliburton outscored their rivals by five.

The line of Baker, Dart and Brohm were the big point getters in this period picking four goals and six assists. Dart scored three times Baker and Carnochan each getting one. Ferguson and McTaggart scored for Oakwood. The line previously mentioned along with Mickey Arnold were standouts for Haliburton, Rich and C. Tamblyn for Oakwood.

Line-ups:

Haliburton: Goal, Bannon; defense, Begley and Isles; centre, Brohm; wings, Dart and Baker; subs: Yarnold, Sproats, Phibbs, Roberts, Carnochan, and Feir.

Oakwood — Goal, Cadd; defence, Anderson and I. Tamblyn; centre, Rich; wings, V. Jewell and A. Smith; subs, L. Tamblyn, Heatlie, McTaggart, Ferguson and C. Tamblyn.

Questions Sign

KINGSVILLE, Ont., Feb. 11—(CP) — Predictions of an early Spring based on reports of a flock of geese flying north over Huntsville were received with skepticism by Jack Miner, operator of the famed bird sanctuary here. He ventured that what Huntsville residents saw was a group of sawbill ducks, which fly in formation like Canada geese and have a similar long-range appearance.

BITSY DOES BIT — Byron M. (Bitsy) Grant, former top-ranking U.S. tennis star, does K.P. duty somewhere in New Guinea. Bitsy is a private, first class.

The Sports Round-Up

By HUGH FULLERTON, Jr.
Associated Press Sports Writer

NEW YORK, Feb 11—(AP)—The chips really were down in the recent St. Mary's Pre-flight-Alameda Coast Guard basketball game when, with the score at 34-34, Bob Ulm of St. Mary's was awarded two free throws. . . . Bob missed the first and Lieut. Hank Luisetti, former Stanford star, strolled over. . . . "Got a date tonight, pal?" he asked. . . . "Yes sir," said Ulm. . . . "Well, you'd better sink that beauty or you'll be playing here all night and one of the other wolves will cop your girl." . . . Bob made the shot to give St. Mary's a 35-34 decision.

One-minute Sport Page

Bobby Gleason, Phil Terranova's manager, has promised an answer today on whether the N.B.A. featherweight champ will accept $10,000 to defend his title against Chalky Wright in New Haven. Chalky still has a fight scheduled in Panama Feb. 27. . . . Cleveland's Mel Harder is the only American League pitcher who has a chance to hit the mark of 200 major league victories this season.

Service Dept.

Tommy Martin, the British heavyweight who fought such guys as Turkey Thompson in the United States a few years ago, was discharged from the British Merchant Marine because of wounds. Recovering in a Montreal hospital, he joined the United States Marines and now is at New River, N.C. . . . Doesn't he know when he's had enough?

Cameron Honored

QUEBEC, Feb. 11 (CP)—Cardinal Villeneuve, Archbishop of Quebec in his capacity as chancellor of Laval University, last night conferred honorary degrees upon K. M. Cameron, retiring president of the Engineering Institute of Canada and chief engineer of the department of public works at Ottawa, and upon Brigadier Antonin Theriault, chief superintendent of arsenals throughout Canada.

Peterboro Rinks Score One-sided Wins

SEIGNIORY CLUB, QUE., Feb. 11 (CP)—Three Peterborough rinks scored one-sided opening-round victories to take the lead in the 13th annual play for the Sewell Curling Trophy yesterday, while rinks from Toronto, Ottawa and Montreal scored wins by narrower margins.

Each of the 32 rinks will play three games, and the four rinks with the highest plus margins play off for the trophy.

Miss H. Fanning of Peterborough turned back Mrs. W. E. Jones of Pointe Clair, 22-2; Mrs. G. Woods chalked up a 17-5 victory over a quartet from Walwatosa, Wis., skipped by Mrs. W. G. McNeill, and Mrs. D. A. Degraw counted a 13-3 win over Mrs. H. French of Wauwatosa.

Mrs. L. E. Wooley of Toronto Granite defeated Miss F. Gladman of Peterborough, 12-9; Mrs. E. Wood of Ottawa Rideau edged out Mrs. W. J. Southam of Hamilton Thistle, 10-8, and Mrs. G. E. Griffiths of Montreal Outremont whipped Mrs. J. Medland of Toronto Granite, 13-5.

In all-Montreal matches, Mrs. G. E. Cheese of Royal Montreal defeated Mrs. W. A. MacGregor of Outremont, 13-7, and Mrs. J. C. Riddell of Montreal defeated Mrs. H. W. Reynolds of Montreal West, 10-3.

Caps And Bisons In 4-4 Tie Game

By The Canadian Press

Indianapolis Capitals and Buffalo Bisons battled to a 4-4 draw last night in the American Hockey League's only scheduled encounter. Caps have not been defeated by Buffalo this season.

Fred Thurier scored two counters for Bisons in the first period. His wingers, Fred Hunt and Larry Thibeault, set-up the puck both times. He added their third counter in the second period and bagged the fourth tally early in the final period.

Winky Smith scored Caps' first goal just 48 seconds after the start of the second period. At almost the half-minute mark Bernie Ruelle added their second. In the final period Nakina Smith scored at 10:37 and seven minutes later Alex Ritson deadlocked the contest.

Hear these
NEW VICTOR and BLUEBIRD RECORDS

"Victory Polka"
"The Dreamer"
"Speak Low"
"One For My Baby"
"Shoo Shoo Baby"
"No Love, No Nuthin'"
"Do Nothing Till You Hear From Me"—Woody Herman

"Jena" Symphony in C major D.M. 946
A hitherto undiscovered Symphony by Beethoven.

SULLIVAN'S
Charlotte St. Opp. Loblaw's

Canadian Sport Snapshots

By CHARLES EDWARDS
Canadian Press Staff Writer

TORONTO, Feb. 11—(CP)—One of the greatest of the old-time hockey players, Si Griffis says modern hockey is faster, more scientific and packs more thrills than at any time during the years he played with leading teams throughout Canada.

Si, now a Vancouver newspaper executive, knows whereof he speaks. He was twice with Stanley Cup teams—Kenora Thistles in 1906 and Vancouver Millionaires in 1915. None of the 60-minute men of the early hockey era could possibly stand up for more than 10 or 15-minute stretches at the modern gait, says Griffis, who adds: "But we can still cherish the thought that we blazed the trail and laid the foundation for the fastest game on two feet."

Chu Chin Chow:

Hap Day of Toronto Leafs has sent his scouts to chew some Chin chow at Lucknow, Ont., and look over the three Chin brothers, Chinese hockey players aged 14, 15 and 16. "My scouts tell me they are short-coupled in build, pretty fair hockey mechanics and very fast in their movements." Leafs are interested.

Varsity Grads:

Dave Trottier, now living in Halifax, gave Frank (Halifax Herald) Power information on whereabouts of members of the Toronto Varsity Grads who won the Olympic hockey title at St. Moritz in 1928. Trottier is Nova Scotia manager for a big oil company. Dr. Joe Sullivan is doing research work for the R.C.A.F. Hugh Plaxton, the M.P., is in the Navy. Ross Taylor and Charlie Delahay are in the services. Bert Plaxton and Roger Plaxton are in Toronto. Red Porter is advertising manager for a Toronto department store. Frank Sullivan, Grant Gordon, Frank Fisher are all in Toronto. Dr. Lou Hudson is at Timmins—one of northern Ontario's leading curlers now.

Incidentally:

Ken Mcauley, New York Rangers goalie, wrote to a friend in Edmonton that he had been approached by Burgess Whitehead to play professional baseball in the States next summer. Mcauley played shortstop in the Edmonton city league last season. . . . Andy (Toronto Star) Lytle writes: "The N.H.L. would be doing something to increase its poor stature by declaring all trophy awards and all-star fummy-diddling suspended for the duration." . . . Jack Stewart, former Detroit Red Wings defence star, is stationed with the R.C.A.F. in Winnipeg and is playing for his station hockey team.

Here and There in Sport

By The Canadian Press

The man who took $25,000 from the Nazis although Der Fuehrer ordered the money to be held in Germany, Charles J. Harvey, 79, former New York boxing promoter and manager, died while proceeding to a ring show in Madison Square Garden. The incident occurred in 1935 when his boxer, Steve Hamas, was matched to fight Max Schmeling in Hamburg but Harvey had the money deposited in a British bank to his credt before either he or Hamas entered Germany for the bout.

Four clergymen of Washington, D. C., yesterday asked a congressional committee, investigating juvenile delinquency, to place all pro wrestling under the control of a commission, curb the appearance of female wrestlers and eliminate all walkathons.

Pro Football.

Following a meeting yesterday at Chicago of directors of the American Association, President George Trautman declared the league's clubs were considering the sponsorship of pro football in the baseball parks next Fall. Plenty of young players were available for the baseball season which opens April 19, he said.

Former Fordham University runner, Jim Raffery, 27, of the New York A. C., National A. A. U. 1,000-yard champion, has been booked to race Gil Dodds of Boston and Bill Hulse, national miler, in the New York A. C. games Feb. 19 in Madison Square Gardens. Raffery won the two-mile feature at the Millrose meet last Saturday.

During the first 25 days of the Hialeah Park meeting, a record 156 selling platers have been claimed for a total of more than $300,000. Fourteen weer claimed January 28, a record for one day in turf circles. The activity is said to be due to a shortage of good horses.

Cleveland Indians of the American League yesterday received word of the rejection for Army service of Pitcher Al Smith, last year voted the most valuable member of the Tribe. Rejection of the 35-year-old hurler was due to an old leg injury. He won 17 and lost 7 games last season.

Two more players of major league experience yesterday received 1-A clasification for the U.S. armed services when they appeared before the Draft Board at Aliquippa, Pa. They were Pitcher Joe Beggs of the Cincinnati Reds and Infielder Pete Suder of the Philadelphia Athletics.

Blink Bellinger Tops Scorers

TORONTO, Feb. 11 — (CP) — Official scoring records released today showed Blink Bellinger of St. Catharines Saints atop the Ontario Hockey Association Senior "A" scoring parade with a slim one-point margin over Hamilton's Johnny Conick. Bellinger has 17 goals and 35 assists for a point total of 52. Conick remained the leading goal-getter with 29, coupled with 22 assists to give him the runner-up spot. Red Reynolds of St. Catharines is one point back in third with a 50-point total made up of an equal number of goals and assists. Doug Runions of Hamilton has 27 goals, 22 assists for fourth spot in the tightly-packed leading quartet. Paul Mundrick of the Saints rocketed into the "big six" last week by running his total to 42, on 21 goals and 21 assists, with Dillon Brady of the majors trailing him by one point with 16 goals and 25 assists.

In the Junior "A" circuit, Ken Smith, Bob Love and Bill Ezinicki of Oshawa Generals continue to hold the first three places in that order, with 62, 58 and 55 points respectively. Bob Schnurr of St. Michael's College shares third spot with Ezinicki with 55, following by two Galt standouts, Johnny Ubriaco and Nellie Podolsky with 43 and 36 points.

Last Night's Stars

B yThe Canadian Press

Joe Carveth, Detroit, who bagged three goals when Red Wings trounced Rangers 8-3.

Carl Liscombe, Detroit, who scored two goals and assisted in two others.

Bruins Defeat Hawks 5-4; Rangers Lose

By The Canadian Press

If there's any communique from Boston Bruins headquarters to-day it will say—"Everything is going according to plan." The Bruins are on the march again.

By beating the Black Hawks 5-4 in a rousing finish before a crowd of 10,032 at Chicago last night, the Bruins climbed back into fourth position in the National Hockey League. The only other game saw the Detroit Red Wings chalk up an 8-3 victory over the luckless Rangers before a crowd of 12,932 at New York.

The Bruins climbed over the Hawks into the last play-off spot by dint of two resounding victories this week, their 3-0 shutout triumph over Canadiens Tuesday and their success last night.

At Chicago last night the Bruins won the hard way, leading 4-1 at the start of the third period and then watching Chicago ram in three straight goals. With the score tied 4-4 the fireworks started when a brief battle flared and Pat Egan of Boston went to the box. He swung at a spectator and the entire line-up of both teams joined in the turmoil.

The clincher wa sfired by Bep Guidolin, assisted by Calladine and Cain, just six seconds before the final bell. Brennan, Boll, Kopek and Egan got the other Boston goals, while Smith, Purpur, Bentley and Gottselig scored for Chicago.

The Red Wings played like a machine in beating Rangers.

Carveth had three goals to lead the Detroit parade and Liscombe had two, Jackson, Armstrong and Brown getting the others. Rangers' scorers were Boucher, K. MacDonald and Dill.

Boston—Goal, Gardiner; defense, Egan and Clapper; centre, Jackson; wings, Cain and Boll; subs, Crawford, Calladine, Palazzari, Rittinger, Guidolin, Kopak, Brennan.

Chicago—Goal, Karakas; defense, Johnson and Seibert; centre, Dahlstrom; wings, Allen and March; subs., Wiebe, Smith, Purpur, Bentley, Mosienko, Gottselig, Heyliger.

First Period

1—Boston, Brennan (Guidolin, Clapper) 15.35
2—Boston, Boll (Jackson, Cain) 16.04
Penalties—None.

Second Period

3—Chicago, Smith 13.36
4—Boston, Kopek (Rittinger, Clapper) 14.32
5—Boston, Egan (Jackson, Cain) 16.10
Penalties—None.

Third Period

6—Chicago, Purpur (Gottselig, Dahlstrom) 5.56
7—Chicago, Bentley (Seibert, Allen) 7.42
8—Chicago, Gottselig (March, Dahlstrom) 8.51
9—Boston, Guidolin (Calladine, Cain) 19.54
Penalties—Palazzari, Egan.

Hockey's Big Seven

By The Canadian Press

Herb Cain, Boston, picked up three assists last night when Bruins defeated Chicago Black Hawks 5-4 to give himself a five-point lead atop the National Hockey League's high-scoring list over second-place Lorne Carr, Toronto. Canadiens' Elmer Lach, formerly tied for seventh place with Detroit's Joe Carveth was forced off the list when the latter scored three goals as Red Wings thrashed Rangers 8-3.

Leaders:	G	A	Pts.
Cain, Boston	30	32	62
L. Carr, Toronto	26	31	57
D. Bentley, Chicago	26	27	53
Mosienko, Chicago	25	28	53
Cowley, Boston	19	33	52
Carveth, Detroit	20	31	51
C. Smith, Chicago	16	34	50

LANDS PRIZE FISH—Lieut. Walter S. Haas, formerly of the U.S. plane carrier Yorktown, twice decorated with the Navy Cross for shooting down six Jap Zeros, is pictured with the 22-pound sailfish which won him a tie in the George Ruppert fishing contest for 1943.

Hockey Results And Record

NATIONAL LEAGUE

	W	L	T	F	A	Pts
Canadiens	24	4	6	151	74	54
Detroit	18	13	5	154	124	41
Toronto	17	17	3	157	136	37
Boston	16	17	4	165	177	36
Chicago	16	18	2	132	146	34
Rangers	6	28	2	121	223	14

Thursday Results.
Detroit 8, Rangers 3.
Boston 5, Chicago 4.

Future Games
Saturday—Canadiens at Toronto.
Sunday—Toronto at Rangers; Detroit at Boston; Canadiens at Chicago.

AMERICAN LEAGUE

Eastern Division

	W	L	T	F	A	Pts
Hershey	23	11	5	133	94	51
Buffalo	17	13	11	118	113	45
Providence	8	28	4	88	154	20

Western Division

	W	L	T	F	A	Pts
Cleveland	27	7	5	165	111	59
Indianapolis	14	14	13	113	112	41
Pittsburgh	9	25	6	96	131	24

Thursday Results.
Buffalo 4, Indianapolis 4.

O.H.A. SENIOR

	W	L	T	F	A	Pts
St. Cath.	23	8	0	134	122	46
Hamilton	20	9	1	126	82	41
Navy	14	18	0	103	151	28

O.H.A. JUNIOR

Group 1

	W	L	T	F	A	Pts
Oshawa	19	2	0	164	50	38
St. Mike's	17	4	0	138	62	34
Hamilton	10	10	1	90	102	21
Marlboros	8	12	0	61	98	16
Y. Rangers	1	21	0	44	132	2

Group 2

	W	L	T	F	A	Pts
St. Cath'ines	12	6	2	106	92	26
Galt	12	10	0	102	80	24
Pt.Colborne	10	11	0	97	104	20
Brantford	7	11	1	69	103	15
Stratford	6	12	2	79	127	14

Lakehead Junior.
Port Arthur West Ends 5, Port Arthur Flyers 4.

Manitoba Junior (North Division).
Esquires 11, Air Cadets 4.
St. Boniface Athletics 6, Canadian Ukrainian Athletic Club 5.

St. Thomas and District League.
St. Thomas T. T. S. 8, Fingal Bombers 2.

O. H. A. Intermediate "A."
Sky Harbor 11, Clinton 7.

Central Alberta Services Senior.
Red Deer 7, Calgary 4.

Saskatchewan Senior.
Saskatoon Navy 4, Flin Flon Bombers 3.

Ottawa Senior City League.
Ottawa Canadiens 6, Ottawa Montagnards 2.

B. C. Senior Final.
New Westminster 9, Vancouver 4. (First game of best-of-five series.)

Fights Last Night

By The Associated Press

Philadelphia—Billy Arnold, 141, Philadelphia, knocked out Henry Jordan, 142, Philadelphia 1; Jimmy Anest, 143½, New York, outpointed Buck Streator, 143½, Collingwood, N.J. 6.

Portland — Maurice (Lefty) Lachance, 127, Lisbon, Me., outpointed Marcel Fournier, 129½, Montreal 10; Boyo Mallon, 154, British Navy, outpointed Billy Lancaster, 156, Portland, Me. 6.

Remember When—

By The Canadian Press

A Canadian rugger team was polished off 38-5 by an all-Japan fifteen at Tokyo 12 years ago today. More than 25,000 persons saw the game. The Dominion representatives won five of their seven matches in Japan, however. Their other loss came when they dropped a 9-3 decision to another all-star Japanese team.

Hall's Rink Wins

KITCHENER—(CP).— The local rink skipped by Perry Hall yesterday won three games to take the district final in the British Consols series and will now compete at the Toronto Granite Club Feb. 22 for the provincial title. Hall's four defeated two rinks from Ayr and one from Galt.

"JUST ASK US" — "Leap Year Queen" is the title conferred on Miss Vermell Simpson of Mirando City, Tex., by G.I.'s at the San Antonio Aviation cadet centre who chose her "the girl we would most like to have propose to us."

What's On the Air

Stations	Kilocycles
CHEX	1430
CBL	740
CFRB	860
WEAF	660
WJZ	770
WABC	880

Symbols: D—Drama; M—Musical; R—Religious; S—Songs; T—Talk; V—Variety; N—News

This Program has been given the Peterborough Examiner by stations herein listed. If the presentations as scheduled are not on the air, the fault lies with the stations and not with the Examiner.

Radio Station CHEX Carries the News on the Hour

FRIDAY EVENING

6:00 P.M.
CHEX—News; Tune of Times
CFRB—Jimmie Dale
WEAF—George Putnam-T
CBL—Relax and Enjoy-M

6:15 P.M.
CHEX—Singing Strings
WABC—Lyn Murray Orch.
CBL—Market Report

6:30 P.M.
CHEX—News; Rhythm Roundup
CBL—Curtain Echoes-M
WEAF—Serenade to America
WJZ—Whose War is This?

6:45 P.M.
CHEX—War Stamps Drive
CBL—BBC News
WEAF—Lowell Thomas-N
CFRB—Sportviews

7:00 P.M.
CHEX—News; Sports
CFRB—Vic and Sade-D
CBL—Myrtle Campbell Sings
WEAF—Pleasure Time-M
WJZ—Nero Wolfe-D

7:15 P.M.
CHEX—Young Man and Piano
CFRB—Musical Revue
WABC—Dateline-N

7:30 P.M.
CHEX—Secret Service Scouts
WABC—Friday on Broadway
WEAF—Musical Revue
WJZ—Lone Ranger-D

7:45 P.M.
CHEX—Artie Shaw Orch
CFRB—Rex Battle, pianist
WEAF—H V Kaltenborn-N

8:00 P.M.
CHEX—News; War Stamp Drv.
WEAF—Cities Service-V
WABC—Kate Smith-V
CBL—Victory Parade
CFRB—Market Basket

8:15 P.M.
CFRB—Lum and AbnerD
WJZ—Parker Family-D

8:30 P.M.
CHEX—Hayloft Follies
WEAF—Hit Parade
CBL—Musical Mailbox
WJZ—Meet Your Navy

9:00 P.M.
CHEX—News; Concert Hall
CFRB—Air Band
CBL—Waltz Time
WABC—Franchot Tone, guest
WJZ Gang Busters-D

9:30 P.M.
CHEX—That Brewster Boy
WJZ—Victory Parade
CBL—Jun. Board of Trade-T
WEAF—People Are Funny-V

10:00 P.M.
CHEX—Music Time
CBL—CBC News
WEAF—Amos 'n' Andy-V
WJZ—To be announced
WABC—Durante-Moore Show

10:30 P.M.
CHEX—K. W. L. Battalion
WABC—Stage Door Canteen
WEAF—Sports Newsreel
WJZ—Letters to Servicemen

11:00 P.M.
CHEX—News; Sign Off
CBL—Radio Newsreel
CFRB—News

SATURDAY MORNING

7:30 A.M.
CHEX—Farm Fare

7:45 A.M.
CHEX—Jay Burnette

8:00 A.M.
CHEX—News
CBL—CBC News
WEAF—News Roundup
WJZ—Kibitzers-S

8:15 A.M.
CHEX—Breakfast Musicale
CBL—Morning Devotions
WABC—Music of To-day

8:30 A.M.
CHEX—Breakfast Musicale
WJZ—United Nations Review
WABC—Missus Shopping-T

8:45 A.M.
CHEX—Morning Devotions
WABC—Margaret Arlen
WEAF—To be announced

9:00 A.M.
CHEX—News; Salon Strings
CBL—Music from Manhattan
WJZ—Breakfast Club

9:15 A.M.
CHEX—Lawrence Welk
CFRB—Garden Gate

9:45 A.M.
CHEX—Melody Parade
WABC—Isobel Hewson-T
WEAF—Encores-M

10:00 A.M.
CHEX—News; Masterworks

10:20 A.M.
CHEX—Novatime
WABC—Mary Lee Taylor-T
WJZ—The Green Hornet-D
CBL—Saturday Showdown-V

10:45 A.M.
CHEX—Church in Wildwood

11:00 A.M.
CHEX—Our Neighbors
WABC—Let's Pretend
CBL—On Stage Everybody-V

11:30 A.M.
WABC—Fashions in Rations
WEAF—Lighted Windows-D
WJZ—Land of the Lost-D

11:45 A.M.
CHEX—Wife Preservers

SATURDAY AFTERNOON

12:00 NOON
CHEX—News; Home Folks
WABC—Theatre of To-day-D
WJZ—Blue Playhouse-D
CBL—BBC News
CFRB—Red White and Blue

12:15 P.M.
CBL—Melody Moments
WEAF—Consumer's Time-T

12:30 P.M.
CHEX—News; Farm News
CBL—Children's Scrapbook
WABC—Stars of Hollywood
WEAF—Atlantic Spotlight-V

1:00 P.M.
WJZ—Popular Music
WABC—Dick Powell-S

1:30 P.M.
CHEX—Home Folks
WEAF—The Baxters-D
CFRB—Country Journal
CBL—Hot Wax

1:45 P.M.
WJZ—Popular Music
WEAF—War Telescope-T

2:00 P.M.
CHEX—To-day Your Letter
CBL—Metropolitan Opera
CFRB—Men and Books

2:30 P.M.
CHEX—Victor Album
WEAF—Sport Stories

3:00 P.M.
CHEX—News; Melody Matinee
CFRB—Victory F.O.B.

3:30 P.M.
CHEX—Hawaiian Dreams
CFRB—Philadelphia Orch.
WEAF—Anni. Women's Reserve

3:45 P.M.
CHEX—Southland Singing
WEAF—To be announced

4:00 P.M.
CHEX—News; Concert Hall
CBL—Metropolitan Opera
WEAF—Rupert Hughes-T

4:30 P.M.
CHEX—Boogie-Woogie
CFRB—The Colonel-V
WEAF Doctors at War-D

5:00 P.M.
CHEX—Lindsay Salute; News
CFRB—Corliss Archer-D
CBL—Tea and Crumpets
WEAF—Your America

5:30 P.M.
CFRB—Memory Kassell
WABC—Mother and Dad
WEAF—Behind the Headlines

5:45 P.M.
CHEX—Musical Moment
CFRB—Lone Ranger
WJZ—Hello, Sweetheart-M

VALENTINES!
FOR EVERYONE
● Sweetheart ● Brother
● Father ● Sister
● Son ● Mother
Send Valentines To All
ALWAYS TRY DEYELL'S

BOOKS!

The Robe	3.00
Valley of Decision	3.50
Hungry Hill	3.00
Tree Grows in Brooklyn	3.00
The Apostle	3.75
Atlantic Meeting	3.00
My Friend Flicka	3.00
Thunderhead	3.00
Lassie Come Home	2.25
On Being a Real Person	2.50
Cross Creek	3.00
So Little Time	3.25
Boughs Bend Over	2.50
Our Old Home Town	3.00
Our Hearts Were Young and Gay	3.00
The Incomplete Anglers	3.00
Thorn Apple Tree	1.39
Random Harvest	1.49
This Above All	1.49
The Unknown Country	1.98
Winston Churchill	1.98
Keys of the Kingdom	1.69
Madame Curie	1.39

SCHOOL SUPPLIES
TEXT BOOKS

PAPER TOWELS!
Hypro Paper Towels 35c
Metal Holder 35c
3 rolls for 1.00
Order yours today

OFFICE SUPPLIES
● Calendar Pads
● Diaries
● Blank Books
● Ledger Systems
● Payroll Forms

REFERENCE BOOKS
● MACHINISTS
● TOOLMAKERS
● ELECTRICIANS

See our "Mechanical Books, Handbooks, on varied subjects. Books by: McGraw-Hill Pub., Theo. Audels Pub., Machinery Pub.
● Box Wood Rules
● Drawing Boards
● French Curves
● Slide Rules
● Instruments

MACHINERY'S HANDBOOK 12th edt. now in stock

DEYELL'S BOOKSTORE
393 GEORGE ST. PHONE 9061 NEAR HUNTER

Theatres - Dances - Radio

Sunday Hunting Motion Beaten

TORONTO, Feb. 11 — A proposal to ask the Ontario Government to inaugurate Sunday hunting received short shrift yesterday from the Ontario Federation of Anglers and Hunters in convention here. Emerson Robertson, Toronto, who suggested he "didn't see why we should be stopped from taking our dogs into the bush and hunting when every one goes fishing on Sunday" moved a suggestion which, in effect, would have seen the association endorsing the proposal.

The resolution was defeated by an overwhelming majority.

The association endorsed resolutions asking the Provincial Government to approach the Ottawa administration in efforts to obtain the release of ammunition for hunting; sought increased penalties for baiting of ducks; asked a closed season for muskrats in Lincoln County, and prohibition of the use of high-powered rifles in Southern Ontario.

It also soughbt a closed season for ruffed grouse if investigation by the Department of Game and Fisheries and interested organizations warranted such action.

MOVIE TIME TABLE

Capitol—"Salute to the Marines" 2.45, 5.05, 7.10, 9.15. Last complete show, 9.00.

Centre—"Reveille With Beverly" 2.28, 5.10, 7.28, 10.12; "Home In Wyomin'", 1.25, 4.05, 6.25, 9.07.

Regent — "Doughboys In Ireland", 2.30, 5.05, 7.45, 10.25; "Shadows on the Sage", 1.30, 4.05, 6.45, 9.25.

HERE
TONIGHT
Friday, February 11th
JACK EVANS
AND HIS FAMOUS BAND
From Toronto's "Sea Breeze"
● VOCALS—FRANKIE EGAN
Admission: 75c Person
Summer Gardens
Comfortably Heated

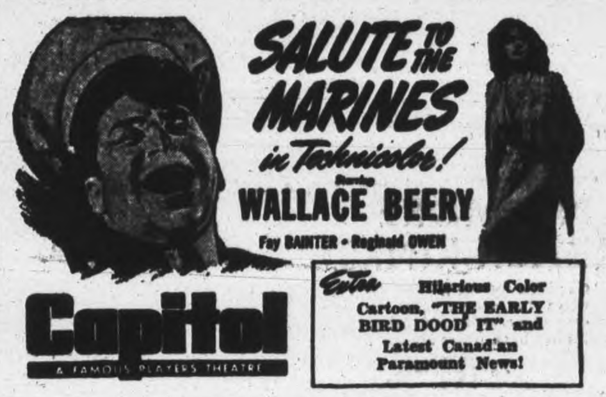

Britons Resent Early Closing Of Beer Taverns

By JAMES F. KING
Associated Press Staff Writer

LONDON, Feb. 11 (AP) The high price of women's hats and the early closing of London bars are stealing headlines from the war here.

A good many Britons, who have demonstrated a knack for keeping their eyes on the basic things in life even after more than four years of war, seem to be indignant about both.

The idea of the pubs closing before they are forced to by law heretofore was practically unheard of in this country of beer drinkers. Many of them are doing so now, however, and heated demands have been made that something should be done about it. The question even has been brought up before the home secretary.

In the meantime pub-owners are beginning to understand that they can't tradition and 45 early closers have been placed on probation until it is decided whether their licences should be renewed.

Supplies Low

Beer and whisky supplies admittedly are low, but some licensing officials say that is no reason to close early.

"One of the most important functions of the publican is to provide opportunity for social intercourse even if intoxicants are sold out," Col. Robert S. Thomson, chairman of the Bournemouth Licensing Board, said recently.

The matter of women's hat prices even has been aired in the House of Commons. Hugh Dalton, chairman of the board of trade, was called on by one member of the House to explain both about prices and shapes of hats—but he skilfully dodged the issue and promised an investigation.

"I've given anxious thought to the problem," he assured Commons, but added ruefully "there is infinite variety in women's hats and I am very doubtful whether a utility model even at a fixed price would be welcome."

Milliners don't seem to think there's anything wrong with current hat prices. They range from $2 to $40.

FAMILY SHIP PROJECT—Here three generations sit on a couch of anchor chains for their lunch at Burrard Dry Dock, Vancouver, B.C., Canada's largest shipyard. Gill Steer, the grandson, age 16, is a shipwright's helper and a member of the British Columbia Reserves. Alf Steer, his father, is a ship's fitter, and Alf, Sr. (Pop) the grandfather, is in the rivet stores. Gill's commanding officer, Lt.-Col. McGlashan, was the major of Pop's battalion in the last war.

Marmora News

Pte. Tom Crawford of Ottawa, is spending a leave with Dr. and Mrs. H. Crawford.

Mr. and Mrs. D. Cournyea, of Tamworth, spent the week-end with the latter's parents, Mr. and Mrs. E. D. O'Connor.

Mr. and Mrs. James Rice are spending a few days with relatives in Toronto.

Mr. R. E. Neal is visiting in Toronto for a few days.

NO MORE BACK KINKS!

Gin Pills for the kidneys help remove the excess acids that are often the cause of stiff, achey back. Money back if not satisfied.

BDC GIN PILLS FOR THE KIDNEYS

Regular size, 40 Pills. Large size, 80 Pills. (In the U.S. ask for "Gino Pills") 322

Wm. Murdock New Tory Whip

TORONTO, Feb. 11 (CP) —William Murdock of Harrow, member for Essex South, has been appointed Progressive-Conservative whip in the Legislature, Premier Drew announced Thursday. Mr. Murdock is a wholesaler, having built up a large wholesale egg business, and has served several years on the Harrow High School Board and Town Council.

Dr. R. H. Taylor, of Dashwood, physician, member for Huron, has been named to move the motion to adopt the Throne speech. He was born in London, Ont., educated at University of Western Ontario, is a veteran of the last war and is president of War Services Board in his community. He is well known for his charitable work in the district.

John L. McDonald, of Harrison's Corners, member for Stormont, will second the Throne speech motion. He is a native of Cornwall, where he was a member of the Township Council for eleven years, nine of which he was Reeve. He is a veteran of the First World War, in which he was wounded at Paschendaele. He is a veteran of several Stormont county executives.

Take Beer Profits To Cure Drunkards

TORONTO, Feb. 11 — (CP) — A statement that the present criminal treatment of drunkards is "a hangover from a more primitive order of society" was made to-day in a paper presented to the Ontario Temperance Association by Dr. George Little, editor of United Church Sunday School Publications.

The paper, entitled "Scientific Treatment for Inebriates," said state care is necessary for drunkards unable to finance their own rehabilitation. He mentioned municipal beer rebates received in Toronto, and revenue reported by the Ontario Liquor Control Board, saying: "Some of these profits might well be spent in caring for the customers who become casualties."

Horned Rabbit

LITTLE FALLS, Minn., Feb. 11 — (AP). — Andrew Yourczek went hunting and his dog caught what appeared to be a cottontail rabbit. Closer inspection disclosed the animal had three-inch horns, growing out of the top of its head and curving backward like those of a sheep. The rabbit will be mounted and installed in a museum.

Minister Given Praise On Survey Assistance

"I don't know any one who could have been more favorable to us than the Deputy Minister," said Mayor Hamilton, in a reference on Monday night to Lieut.-Commander C. P. Edwards, O.B.E., Deputy Minister of Transport, for the interest he had expressed in Peterborough's surveys and other efforts in planning for an airport.

"We have all been impressed by the favorable attitude Commander Edwards has shown toward Peterborough," His Worship said. "He has gone as far as he could in having investigations carried out here. I wish that Alderman Bradburn was with us because he has been chairman of the committee that has been considering an airport project. I can assure everybody that the committee and the Council have done all we can up to the present."

Mayor Hamilton's comment related to a letter from the Chamber of Commerce expressing its interest in the project, and suggesting that it might be advisable to obtain an independent survey. No action on the Chamber's letter was taken, but members of the Council manifestly agreed with Mayor Hamilton's opinion that the Deputy Minister of Transport was a friend at court.

MORE ABOUT—

14,000 Japanese

Continued from Page 1

Pincer Action.

To-day's communique said the great bulk of the augmented Japanese division, which consisted of three infantry regiments, a field artillery regiment, two engineer regiments and auxiliary services, had been destroyed in the pincer action which preceded the joining of the two Allied forces.

The combined Allied force may next move on Madang, Japanese base about 60 miles from Saidor. American bomber crews recently reported evidence that the enemy already has abandoned Madang.

The communique reported another raid on Rabaul, the heavily-hit Japanese base in New Britain, but made no mention of opposition to the attack. Enemy interception has been growing weaker in the air over Rabaul.

Airplanes and warships have teamed in blasting away at Japanese-held Marshall Islands now imperilled by American conquest of Kwajalein, it was announced at Pearl Harbor.

Yesterday, Admiral Chester W. W. Nimitz disclosed that Monday, Tuesday and Wednesday planes of many types dumped 114 tons of explosives on enemy bases in the mid-Pacific group. Wake Island also was bombed.

MORE ABOUT—

Death Pocket

Continued from Page 1

In the far north troops of Gen. Leonid A. Govorov's Leningrad army captured Zheltsy, seven miles northeast of Luga, rail junction on the Leningrad-Pskov railway, and a number of other communities, including Tolmachovo, a railroad station 13 miles north of Luga.

Gen. K. A. Meretskov's Volkhov army, forming the southern arm of the pincer drive on Luga, was moving from the south and was last reported within 14 miles of the German-held base.

REPAIRS NEEDED.

LONDON—(CP) – An official of the National Jewelles' Association estimates at least 500,000 watches and clocks in Britain are "out of service" because of lack of repair facilities.

HEAL FASTER THIS MEDICATED WAY!

★

When the snow comes and the winds howl, do *your* hands get red, rough, painfully chapped? If they do, be smart this winter! Get a jar of the Medicated Skin Cream, Noxzema, and use it during the day and at night. For this is a *fact*: on actual tests, it was proved that Noxzema helps heal chapped hands *faster*—in many cases definite improvement being shown *overnight!*

Noxzema does so much because it's not just a soothing cream, but a medicated formula. It not only gives quick, cooling relief, but helps heal the tiny "cuts" and cracks—helps restore normal smoothness. Nurses were among the first to discover how grand Noxzema is as a skin aid. See how much it will do for your hands! It's greaseless, non-sticky, won't stain. Get Noxzema at any drug or dept. store and start using it today! 17¢, 39¢, 59¢.

NOXZEMA Skin Cream

Brakeman Has Odd Experience

CHAPLEAU, Ont., Feb. 11 —(CP) —Arthur Martel, 22, who suffered only minor injuries when he was pushed along a track for 30 feet in front of a railway engine, then dragged under the engine and carried another 100 feet, said here today it was a "terrifying experience . . . . I thought I would be killed any minute."

Brakeman with the Canadian Pacific Railway for two weeks, Martel was released from hospital yesterday after treatment for bruises and shock.

He said the accident happened during a blinding snowstorm, when he was riding on the pilot of the front of the engine. Thinking the train had stopped, he stepped off, "and the next thing I know I was lying between the rails directly ahead of the moving train."

After the front of the engine had passed over him, Martel "grabbed hold of something under the engine and shouted for all I could." He was dragged another 100 feet before the engineer heard his shout and stopped the train.

MORE ABOUT—

House Considers

Continued from Page 1

The Government's reply was made by Resources Minister Crerar, who said that if C.C.F. pre-war policies had been followed Canada would not have increased her defence forces.

The minister quoted remarks by Mr. Douglas in pre-war defence estimate debates. Mr. Douglas said the quotations had been removed from their context and were tantamount to misrepresentation.

The last Liberal word was with Gordon Ross (L-Moose Jaw), who said that no matter how much Mr. Douglas quoted Hansard it was still evident his party had opposed increasing the defence estimates.

A side debate was that in which L. P. Picard (L-Bellechasse) and H. E. Brunelle (L-Champlain) said that Wiflred LaCroix (L-Quebec-Montmorency) had criticized the government policies and Prime Minister Mackenzie King unjustly. They suggested he should cross the floor if he did not agree with the government.

The defeated amendments to the throne speech were supported last night by Mr. LaCroix and Emmanuel D'Anjou (L-Rimouski).

Questions Loyalty

Answering Mr. Picard, Mr. LaCroix quoted Disraeli who once said in the British House of Commons that the government, not himself, had changed policy. Only his electors could remove him from his seat, the Quebec member said.

Mr. Picard said he opposed isolationist elements in Quebec, and Frederic Dorion (Ind-Charlevoix-Saguenay) said he felt some of Mr. Picard's remarks were aimed at him.

"The present administration is to blame for any isolationism in Quebec because of the kind of election campaigns it has carried on in that province during the past 25 years," he said.

Rodney Adamson (PC-York West) also raised the question of party loyalty, and said that Liberal members who criticized the new government wage-control order should vote for the Conservative amendment which condemned the order.

Wants Pacific Action

Howard Green (PC—Vancouver South) said Canada's position in the war on the Pacific was unsatisfactory, since the Dominion had failed to accept its share of the responsibilities there. Canadian troops had returned from Kiska in the Aleutians and Australians, New Zealanders and Americans had been left to do the Pacific fighting.

Home defence troops remained in Canada although Canada's duty was to take her full share in the Pacific.

A British Commonwealth policy on defence and on foreign affairs was advisable, said Mr. Green, but Prime Minister King believed otherwise.

Mr. Coldwell said there had been "no more devastating machine in the Democratic world" than that organized by Mr. Gardiner in Saskatchewan. Federal government employees had been out in force with cars belonging to the Dominion when the Liberals contested the recent Federal by-election in Humboldt constituency, won by Joseph Burton, a C.C.F. candidate. The C.C.F. would want to know about their expense accounts, he said.

The Liberal government in Saskatchewan had regimented people 'in poverty and want."

From 1931 to the outbreak of war C.C.F. supporters had condemned the support given by "powerful interests throughout the world to Germany, Italy and Japan." The C.C.F. had denounced Hitler "when some of our Liberal friends in Saskatchewan were addressing meetings in Swastika-decorated halls."

RHEUMATIC
Aches and Pains

If just one bottle of Ru-Ma does not show you the quick, easy way to get real relief from rheumatic aches and pains, it costs you nothing.

Don't suffer longer; try Ru-Ma to-day and if you are not pleased with the results your money will be refunded by Tamblyn's. This is a generous offer to all rheumatic sufferers.—(Advt.)

Weighty Steers Down 25 to 35; Calves Strong

TORONTO, Feb. 11 — (CP). — Weighty steers took a drop of 25 to 35 cents a cwt. in trade on the Livestock Market here this week. Other grades of cattle held steady. Calves were strong. Lambs, sheep and hogs were steady.

Cattle trade was dull on steers and heifers with a Monday holdover of 1,100 head reduced to 200 by the close. Most of the weighty steers offered were cleared on Wednesday at from $11 to $12.25 for the majority with choice lots at $12.50 and a few at $12.75. Butcher steers and heifers closed at $10 to $11.75. Fed yearlings were $11.75 to $13.25. Butcher cows were $7 to $8.75. A few lots of stockers and stock calves sold at $9 to $11. Good milkers and springers were $130 to $160 each, with common kinds downward to $85.

Demand was keen for all grades of calves. Choice sold at $16.50 to $17, with common downward to $11 and bulk of sales between $16 and $16.50. Some Montreal grassers sold at $7 to $8 cwt.

The lamb supply included two cars of Westerns. Most of the local lambs offered were common to medium quality selling from $5 to $12 cwt. A few good locals brought $12.50 to $13. Westerns sold from $10 to $13.25 according to quality. A small supply of sheep sold at $3 to $6 cwt.

Hogs were $17.15 dressed for the basic grade, with sows at $13 dressed. Several loads of Western sows were unsold at the end of the week.

Weekly summary of receipts:

	Cattle	Calves	Hogs	Sheep & Lambs
This week ...	4557	1446	3978	1301
Last week ..	3429	1045	4420	1949
1944 to date	24723	6798	23283	12172
1943 to date .	18265	5703	15839	5205
This week 1943	4070	947	2490	1479

OBITUARIES

R. A. ELLIOTT.

MARMORA, Feb. 11.—(ENS). — The funeral service for the late Robert A. Elliott was held at his late residence at Deloro at 2 p.m. today. Rev. C. W. Hollingsworth, of Odessa, former pastor of St. Andrew's United church, Marmora, officiated. Following the service the remains were conveyed to Woodstock, where burial will take place Saturday afternoon.

MRS. EMMA J. NORTHEY.

LAKEFIELD, Feb. 11 —(ENS) — Emma Jane Sage, beloved wife of the late William J. Northey, died at her residence, Bridge street, this week, after a short illness.

The daughter of the late Mr. and Mrs. Henry Sage, she was born in Smith township 78 years ago, where she lived the greater part of her life. For ten years she resided in Douro, and eleven years ago moved to Lakefield.

Mrs. Northey was a member of Lakefield United church, which she attended faithfully.

Surviving are three daughters and five sons, Mrs. C. Elliott, Mrs. L. McKee, Mrs. A. Bulmer, Elmer, Stanley, Graydon, Sherman and Kenneth all of Smith township, also one sister, Mrs. J. J. Northey, and one brother, Walter. Her husband predeceased her six years ago.

The funeral was held from her residence Wednesday at 2 o'clock and was conducted by the Rev. G. F. Kelly. Interment was at Lakefield cemetery.

The casket bearers were four nephews, Wellie Northey, Wesley Davis, Donald Sage, Gerald Northey and two brothers-in-law, Wilbert Rosborough and Henry Little.

Special notice ABOUT COLDS

Now when colds strike, relieve miseries with home-proved Vicks VapoRub that

ACTS 2 WAYS AT ONCE..

It PENETRATES to upper bronchial tubes with soothing medicinal vapors. It STIMULATES chest and back surfaces like a warming poultice. And what's more, it keeps right on working for hours—even while you sleep!

Just rub throat, chest and back with good old Vicks VapoRub at bedtime. VapoRub goes to work instantly to relieve coughing spasms, ease muscular soreness or tightness. It invites restful, comforting sleep. And often by morning most of the misery is gone. Try VapoRub's special 2-way action tonight! When a cold strikes, be sure you use time-tested Vicks VapoRub.

Weed Inspector For Millbrook Is Named

MILLBROOK, Feb. 11 (ENS) — Millbrook Municipal Council met in regular session on Monday evening Reeve H. D. Bigelow presiding, and all members present.

Letters were read by the Clerk from the Provincial Weed Inspector asking the appointment of a Weed Inspector for 1944.

Harrington - Olan: That the Council purchase fifty-feet of Red-Flex ire hose with couplings, Carried.

Olan-Ball: That J. J. Kellett be appointed Weed Inspector with a remuneration of ten dollars: Carried.

I. W. Larmer addressed Council regarding a drain from his property on King Street, and on motion of Councillors Harrington and Olan, was given permision to drain into the main drain subject to the sanction of the Board of Health.

On motion of Councillors Ball-Powell, the Reeve and Councillor Harrington were appointed a committee to wait on Cavan Council regarding further repairs to the Town Hall.

Councillor Ball made report on 1944 amounting to $19.70, and on motion of Powell-Olan, report was received and accounts were ordered paid.

Harrington - Ball: That tenders be called for the cleaning and decorating the Clerk's office: Tenders to be in not later than Feb. 29, Carried.

The following accounts were presented and on motion were ordered paid:

Hydro street lights $29.55; halls $5.75, Red Cross $1.50, Total $36.81; Telephone Company, a.-c. $3.91; J. J. Kellett, constable, $12.00; Harry Whyte, caretaker, $18.00; Sanding, $2.10, Total $20.10; D. Dunlop, sanding $7.10; L. Olan, sanding, county, $3.00; Receiver-General insurance assessment 1943 $8.37; Receiver - General insurance assess ment 1941-1942 $5.26; Ontario Treasurer insulin a.-c. $4.47; Dr. M. E. Hobbs, medical, Mrs. Weatherup $12.00; S. C. Pethick, goods relief $17.20; Fred Hutchinson shelter $2.50; L. Olan, three cords wood for Town Hall $36.00

Police Are Out

TORONTO, Feb. 11 (CP). —The Ontario Government is severing all connection between the Ontario Provincial Police and the Ontario Voluntary Constabulary which was organized by former Attorney-General Gordon Conant, it was learned today.

Himmler Slated For Hitler's Job

NEW YORK, Feb. 11 — (CP) — A Nazi home front publicity campaign to popularize Gestapo Chief Heinrich Himmler as a possible successor to Hitler was reported to-day by the United States Office of War Information.

A dispatch in the Stockholm newspaper Social Demokraten told of plans for distribution of 4,000,000 picture post cards showing Himmler in two smiling poses, the O.W.I. said. A previous Swedish dispatch said the humanizing campaign was begun because the German public "connects his name with concentration camps."

Social Demokraten said German newspapers had begun to print "funny" anecdotes about Himmler.

Honor H. A. Kerr On Retirement

MILLBROOK, Feb. 11 (ENS) — At the annual congregational meeting of Grace Presbyterian church, held Wednesday afternoon, a presentation to H. A. Kerr, treasurer for a number of years, of a pair of military brushes, in a solid leather case, with zipper fastening, was made. The address, expressing appreciation of his faithful and efficient services, was read by Milton Fallis, and E. L. Armstrong gave the gift. Rev. Walter Paterson presided.

The reports throughout of the various organizations, and departments of the church work, showed increased interest and attendance, with all financial obligations fully met, and a balance on the right side of the books in beginning 1944. A. Coyte was elected to fill the vacancy caused by the removal of V. R. Hunter to Newmarket.

The other members of the Board of Managers, all elected for a three-year term, being: Milton J. Fallis, John D. Armstrong, and E. L. Armstrong; Elected to the Board of Trustees were: J. H. Burns, Nathaniel Belch, and Milton Fallis, while reorganization of the cemetery board included as members: C. Thorndyke, M. Fallis and I. W. Larmer. Charles Thorndyke is the recording secretary. A number of business items dealing with the advancement of the work of the church were discussed.

New Technique Counteracts Mustard Gas

WASHINGTON, Feb. 11 —(AP) —A technique for fighting mustard gas burns with pills containing the gas itself is reported by British investigators who say the method was employed on volunteers with "beneficial" results.

A recent report by the British Homeopathic Society says volunteers who bared their forearms to the blistering action of the gas over a period of seven days had its effects markedly lessened by taking the pills.

Stating that 280 persons in the London and Glasgow areas participated in the tests—147 of them receiving the pills and the rest not—the report showed a decided percentage of the burns caused by the gas were superficial when the volunteer took the drug, as against a higher percentage of medium or deep burns in the controls (those who did not take the pills)."

The report, originally presented to the British Ministry of Home Security, was condensed for release in this country by Dr. R. B. Lawrence, of Richmond, Va., chairman of the Public Relations committee of the American Institute of Homeopathy.

Dr. Lawrence said the report "has neither been accepted nor rejected by the Ministry of Home Security—it has simply been filed for reference."

Itching Scalp—Loose Dandruff

Try This Home Treatment For Quick Ease and Comfort

Here is a clean, powerful, pentrating oil that brings speedy relief from the itching torture and discomfort.

Don't dig with fingernails, that only serves to spread the trouble. Just use equal parts of Moone's Emerald Oil and olive oil Apply gently with the finger-tips once a day and shampoo every fourth day You'll find this treatment not only soothes the itching and torture but helps promote more rapid healing—loose floating dandruff becomes a thing of the past

You can obtain Emerald Oil in the original bottle at McDermid & Jury, Lynch's Drug Store, or any modern drug store.—(Advt.)

CHERNEY BROS.

EXTRA SPECIAL!

FOR THE MIDDLE WEEK-END OF OUR FEBRUARY FURNITURE CLEARANCE

Here's What You Get:

- Waterfall Bed
- Vanity and Bench or Dresser
- Sagless Cable Spring
- Chest of Drawers
- Comfortable Mattress
- Pair Plump Pillows

Cherney Bros

178-180 HUNTER STREET WEST

Phone 8392

The Peterborough Examiner
VOL. LXXXIX, No. 35 FRIDAY, FEBRUARY 11 PAGE NINE

Main Street Topics

BACK FOR YEAR.

Inspector K. Wightman was reappointed to the Library Board on a motion by Dr. C. Scott and H. G. Walker at the Board of Education Thursday night.

OFFICE ROBBED

The office of the Peterborough Fuel and Transfer Company, Aylmer street, was broken into during last night and $250 in cash was taken. Entrance into the office was gained by forcing a window at the back of the premises. Once inside the burglar had a break for the door of the safe had apparently been let unlocked and he had easy access to the cash.

GETS TEN WEEKS

Fergus Mongraw was convicted in police court Thursday on a charge of having broken and entered the premises of the Peterborough Fuel and Transfer Company and committing theft. The sum of $20.57 in cash and a number of cancelled cheques had been stolen, it was stated. Mongraw's arrest had followed an attempt by him to cash one of the cancelled cheques in a Chinese restaurant. Magistrate O. A. Langley sentenced the accused to ten weeks imprisonment in the county jail.

MADOC CASUALTY

Pte. John Francis, whose father, Alexander Francis, lives in Madoc, has been wounded in action in the Mediterranean area, the United States War Department announced today.

SCHOOL CONTEST.

The Board of Education Thursday night again granted permission for the Red Cross and Community Fund to have a penny-a-day campaign in the schools during their drive February 28 to March 5. They are planning to have another poster contest and it is hoped to at least equal last year's effort of $504.75.

FOUND MATCHES

For the second time this week the danger of leaving matches around where little children can get at them was demonstrated by a house fire, this time at the home of William L. Casey, 137 Rubidge street. There a two-and-a-half-year old set fire to the contents of a closet and cupboard, with the result that some clothes were burnt and food destroyed. Receiving the alarm at 11.33 a.m. this morning, firemen rushed to the scene and prevented the incipient blaze from spreading further. Chief Gimblett issued a warning in view of the second call of this type within the past few days.

O.V.C. To Discuss Disbandment Order Of Gov't

Severance of its affiliation with the Provincial Police by official order of the Attorney-General of Ontario is not going to bring about disbandment of the Peterborough company of the Ontario Voluntary onstabulary, and the local unit, commanded by Colin H. Althouse, is planning a meeting for next Monday to decide what form of organization it will maintain.

It was recently decreed by the Provincial Government that its association with the voluntary groups formed over all Ontario in the earlier days of the war would now be dropped because of the lessened threat to the safety of Canada, and to the various groups themselves the decision was left as to whether they would stay together or drop their training and other activities entirely. This morning Mr. Althouse, who is captain of the Peterborough company, consisting of 43 members, made it clear that the group planned to stay in being. He added that he thought this would most likely be the decision of the majority of O.V.C. companies throughout the province.

The Government order had been expected for some time prior to its appearance, Mr. Althouse said, but nevertheless he believed it was premature. Though the threat of invasion had receded and Canada was not now in danger, it was still true that there was a war on and emergencies might arise. In such an event the O.C.V. could have an important service to perform, and it was the intention of the local company to remain ready and on hand to assist the regular police and be of aid to the citizenry.

Decisions to be reached at the meeting next week involve the amount of training the force will continue to do now that is an independent organization and what related activities it may undertake. Equipment, such as guns and badges, must be returned to the provincial authorities, but members own their own uniforms.

Organized in April, 1941, the Peterborough company is one of many that together had a total membership of over 800 voluntary workers. The last official and biggest job it undertook to handle was policing of the Lindsay Fair last fall, the third year in succession in which it had performed that task.

Kill Children

LONDON, Feb. 11 (CP)—Germans killed 128 Russian children in the village of Mikhailovka near Dneiproptrovsk, the Moscow radio said yesterday, reporting bodies had been found in a ditch—their toys with them.

EARNS COMMISSION — Pilot Officer Jack U. Stephens, who received his wings and was commissioned at MacLeod, Alta., recently. PO. Stephens is the son of Mr. and Mrs. G. G. Stephens of Seymour township.

War—4 Years Ago

By The Canadian Press

FEB. 11, 1940—Neutral Rumania announced fresh defence measures and prepared to call up 200,000 reserves. Police battled 1,000 Irish Republican Army sympathizers in Belfast. Canada's governor-general, Lord Tweedsmuir, died at Montreal.

Peterboro Boys Form Crew Of Beaufighter

OTTAWA, Feb. 11—(Exclusive to the Peterborough Examiner) — "Peterbeau," a Beaufighter with many sorties to her credit, has an all-Peterborough crew as might be expected from her name.

Pilot is Flying Officer Stuart Laing, 24, 276 John street, Peterborough, Ont., a former carpet designer. Navigator is Flying Officer William House, 32, Peterborough, England, a former chemist.

The pair have flown together for many months and one of their recent tips was a strafing raid on a power station near Lashio.

Paratrooper Has Leg Amputated

While fighting in a paratroop unit with the American 5th Army in Italy, Sgt. E. B. (Ted) Johnson was badly wounded in both legs, and gangrene infection in his left leg resulted in its amputation above the knee.

Enlisting with the Prince of Wales Rangers (C.A.) in April, 1942, Sgt. Johnson, who formerly worked in the Agnew Surpass store, transferred to the First Selective Service Force and took his paratroop training in Montana and Vermont.

Following graduation, he saw service in the Aleutians, and after a visit four months ago in Peterborough, he landed in Africa in October. Sgt. Johnson said that he was wounded January 8 and his right leg is healing nicely.

Although his parents, Mr. and Mrs. Harold Johnson live in Coe Hill, Sgt. Johnson attended Collegiate here. There are two aunts, Mrs. W J. Cusse, 61 Park Hill road, and Mrs. Allan Hendren, 841 Water street. A brother, Harry, is on active duty with the R.C.N.V.R.

Obituary

ARCHIBALD CLAPPERTON.

WARKWORTH, Feb. 11—(ENS). —Archibald (Arch) Clapperton, well-known Percy Township farmer, passed away this morning in Belleville General Hospital. He had been in poor health for some time, but his condition was not considered serious until two weeks ago. At Christmastime he had attended the funeral of his brother in Shortsville, N.Y.

Born in Baltimore, Mr. Clapperton had spent most of his life as a respected member of this community. He is survived by his wife, formerly Jessie McNally.

Announcement of the funeral arrangements is to follow.

Honor Newlyweds

WARKWORTH, Feb. 11—(ENS). Mr. and Mrs George Grills, newly-weds, were the recipients of many beautiful and useful gifts, among which was a chest of silver at a miscellaneous shower held in the Town Hall here this week. The large number present enjoyed dancing.

Greeks Unite

CAIRO, Feb. 11—(AP).—Cessation of fighting between two leading bands of Greek guerillas — in effect putting a lid on the main part of the German-fostered civil war that has been raging in that country—was announced officially yesterday.

Board Appoints Committee To Meet Council

In order to facilitate the bringing down of their estimates for this year, the Board of Education Thursday night appointed four of its members, along wth the secretary-treasurer, to meet with the council at a special session, to find out what their share of the Wartime Housing revenue will be. They include G. W. Craw, T. J. Carley, D. V. Canning, Fred Reed and Jack Huggins.

The report of the meeting held when the council refused the Board's application for half the money in lieu of taxes by Wartime Housing for the past three years, was given by Mr. Carley. He said that it was agreed without hesitation to give the Board 50 per cent. of the money received this year based on public or separte school tenancies. Then the Board representatives ran into rough seas.

"If they gave back what they had received over the years, we should have a fair sum, which we believe to be rightfully ours. But the Council were difficult to convince. We had budgeted to care for educational needs during that 3-year period because of the uncertainty, but to give the ratepayers a correct picture of the purposes and costs of education, we feel we are entitled to a share of the back funds.

"If the Council could see our point of view, we would have gotten it. They were paid that money with the idea of covering educational costs."

At this point, G. Wilson Craw, chairman of the Board, produced a letter from E. A. Outram, city clerk, written January 22, 1943, which he said appeared to contradict their present attitude. It read in part:

Letter Differs.

"We find that of the houses in the city owned by Wartime Housing Ltd., there are 57 houses on which the city may receive $30 payments each year in lieu of taxes, and 130, on which payments may be $24, which are occupied by public school supporters. When and if payments are made for these houses by Watrime Housing, the tax rolls will be written to credit the proportion of such payments to the Board of Education. This proportion is represented by the total rate for schools, public and secondary, over the total rate for all purposes, times the amount received from Wartime Housing for houses occupied by public school supporters. In addition, a proportion based on the Secondary School rate to the total tax rate, will be paid to the Board for Secondary school purposes, on the monies received from Wartime Housing for their houses occupied by Separate school supporters.

"It is still most indefinite when such payments may be received, because the complicated situation existing has yet to be clarified by legislation. However, the proportion as stated should be paid over to your Board."

After some discussion, it was decided to have the chairman of the Board, and the chairmen of the Finance and Supervision committees, along with Mr. Carley, represent the Board at the next meeting.

Asks For Month Given 15 Days

Even when a man wants to go to jail for a month it is not always possible for him to get what he desires.

John Brown, bewhiskered and elderly nomad who has visited this district on a number of occasions pleaded guilty to a begging charge in police court this morning and it was intimated that he wanted to be sent to the county bastille for a month.

Magistrate O. A. Langley, K.C., however made the sentence fifteen days.

John who is usually loud in his defiant demands for British justice was subdued this morning.

When he told that he was charged with begging he merely remarked "I'm not going to starve."

He told the magistrate that he had tramped here from Stirling to get a pair of rubbers he had left here on a previous visit. "I can go no farther," he said.

"John is not very well and he wants to go to jail for a month," Sergt. Gordon T. Puffer told the court.

Majority Cut

TORONTO, Feb. 11.—(CP).—Premier Drew's Progressive Conservative government to-day held an effective margin of only one seat over the 34-member C.C.F. Opposition in the Ontario Legislature as a result of the sudden death last night in Simcoe of Wallace W. Walsh, member of Haldimand-Norfolk.

Milk For Britain

Employees of the Brinton Carpet Company have made their 21st donation to the Milk for Britain Fund, bringing their total to date to $104.

Previously acknowledged,	$14,800.97
Employees of Brinton Carpet Co.	5.00
Total to date	$14,805.97

ALBERT VILNEFF GEORGE VILNEFF JACK VILNEFF

THREE BROTHERS IN ARMY — Mrs. Joseph Lytle of Havelock has three brothers serving in Canada's Active Army: Albert, George and Jack Vilneff. They are the sons of George Vilneff of Miami, Fla., and were born on a farm north of Marmora. Pte. Albert Vilneff, 22, enlisted with the Lorne Scots in Hamilton in 1941 and went overseas in September of that year. He then transferred to the Saskatchewan Light Infantry and went with that unit to Sicily, where he was wounded. Pte. Vilneff is now in an African hospital. Pte. George Vilneff, 28, of Havelock, joined up in September, 1943, and is with the R.C.A.S.C. at Camp Borden. He was formerly a C.P.R. employee and his wife and four children live in Havelock. Pte. Jack Vilneff, 24, enlisted in Picton in June, 1940, and went to Camp Borden with the H. and P.E. Regiment. In June of 1941 he went to Newfoundland with the R.C.A., but in September of 1943 he again returned to his old regiment and landed overseas in December. Before enlisting he worked on the farm of H. S. Brady of Harold. A fourth brother, Wesley, is in the reserve army at Marmora.

Birthday Bingo Gives Aid To British War Victims

Birthdays to most children are red letter days, and not least among the things they like to mark the occasion with, is a party in which their friends can have a share in the celebrations.

This happens to be Dorothy Godfrey's birthday, and since it was not felt that in these times of stress that a party should be held to mark the occasion, she asked to be allowed to mark the day by holding a bingo games to aid the sufferers from air raids over Britain through the Peterborough and District British War Victims' Fund, an unselfish thought from which many could take inspiration, since there is no better way to express the joy of living, than to do some good for others in need.

In this effort to help other people, she was joined by her sister Betty Lou, and last Wednesday night the event was held at the family residence, 128 Park Street, which has resulted in the sum of $6.05 being reported in today's list of receipts for the fund in their name.

These young girls have staged efforts on previous occasions for the fund, and from this repeat it is quite evident that they had much satisfaction from these endeavors to assist others, which in itself should bespeak a very happy birthday to Dorothy in the knowledge that it had also been made the occasion helping others in trouble.

Bible Class Repeats.

The Women's Friendly Bible Class of St. John's Church is a group of hard working people, who ever since the war began have kept steadily at work to assist in many ways various efforts that aim at promoting the cause and day of victory.

Since this fund began to operate, they have supported it to the utmost that their funds would allow, many contributions having appeared in the name, another of such being listed in today's receipts amounting to $10 through Miss Ada Jenkinson, treasurer.

One personal donation is listed today as coming from "C.C.," a reminder that this part of the fund's activities has been missing somewhat of recent days, and here's hoping some sympathetic and generous souls who have a real desire to help their fellow citizens in distress, will hasten to make up for lost time by sending in a contribution.

Irish Day Dance.

St. Patrick's Day has been a happy one for the fund, due very much to the management and staff of the Canadian Department Stores ever since the fund began to operate, and in all this group has sent in eleven donations for a total of $743.79, the major portion of which has come from this annual event sponsored to help the fund.

Already they are on the way to what looks might be their greatest single achievement, for tickets have been on sale for a cedar chest full of the most useful articles that any hopeful or aspiring miss would like to have, for some time now.

And now the tickets for the dance itself to be held in the Canadian Legion Hall on March 17 are being asked for, so there promises to be one of the best events they have staged so far.

Music for this gala event will be supplied by Jack Marshall's orchestra, and a number of specialties and novelties suitable to the occasion will be staged under the direction of Marion Perry Laird. Tickets for the draw on the cedar chest and the dance may be procured from any member of the staff at the store itself.

Previously acknowledged	$73,353.37
Women's Friendly Bible Class of St. John's Church, per Miss Ada Jenkinson	10.00
Proceeds of birthday bingo, Dorothy and Betty Lou Godfrey	6.05
C.C. receipt No. 3443	1.00
Total to-date	$73,370.42

City Begins Cutting Ice Monday

The city shuttles from the wood to the ice business Monday with City Engineer Parsons directing a cutting squad over on the canal in the Curtis neighborhool. This information was reported to the welfare committeee of the council yesterday afternoon by its chairman, Alderman Glover.

The cut will amount to 2,500 tons with the likelihood of an extra 500 tons against the heat of next summer. This harvest will be housed in the Allin storage which the council acquired a few days ago.

$14,000 Budget

The committee recommended to the council an appropriation of $14,000 for its welfare needs this year. This is an increase of $460. over last year, and is caused by the fact that the department has at last exhausted its supply of cheap hardwood, bought three or four years ago and kept on the Park Street lot. It has to be replaced by the wood of recent cutting at the $13. price level, and in continuing to distribute wood to those on the welfare list the committee has to provide for the higher price.

Sold 1,393.5 Cords

A. G. Metheral reported to the committee that of the 2,107¼ cords of wood received by the department in the period from September 21 to February 5, the quantity sold was 1,393.5 cords; leaving on hand 1,441¾ cords.

The Welfare estimates last year totalled $13,360.

Month In Jail Given Youth

Kenneth Hunter, 22, was found guilty in police court Thursday afternoon on a charge of having stolen five tires, tubes and wheels from Major James McGrath and was sentenced by Magistrate O. A. Langley, K.C., to a month's imprisonment in the county jail.

It was stated to the court in behalf of the accused that he had no previous record.

Evidence in the case had been heard during the morning session.

When the hearing was resumed in the afternoon John A. Bradshaw, counsel for the accused, asked for a dismissal on the ground that the evidence of an accomplice, Gerald Sweet, had not been corroborated in any respect.

Magistrate Langley however pointed out that it was possible to convict on the uncorroborated evidence of an accomplice and in any event he felt that there was some slight corroboration by reason of the fact that Major McGrath's car had been stripped at a place near where Hunter had lived for some time.

Maurice Pelland, 19, formerly of Three Rivers, Que., who had pleaded guilty to a similar charge was sentenced to two months in jail after the magistrate had been handed the accused's record.

Pelland however got a break in regard to two other charges. Owing to a mixup in which evidence concerning one case had been introduced in another a charge against him of theft of the use of a car was withdrawn. In that case Magistrate Langley had intimated that there would be a conviction but the sudden twist resulted in the charge being withdrawn.

Pelland changed his plea of guilty to stealing an automobile from D. A. Wilson to not guilty and that charge was dismissed when it was announced that no evidence would be offered by the crown.

BELIEVES IN ACTION—Louis Yeotes, well known business man, sent a cheque for a hundred dollars to the Kinsmen Club meeting, as a donation to any fund started for the purpose of building an artificial ice arena and community centre in Peterborough. The cheque was handed to Mayor Hamilton, who heads the committee working on this project. The letter from Mr. Yeotes brought thunderous acclaim from the gathering of close to 100 men.

National Park Very Popuar Idea

The Kawartha National Park idea which Senator Duffus held up to the Kinsmen Club Thursday night, its cellophane still unwrapped, would require only the co-operation of the Ontario and Dominion governments.

"I have been working on it for some time, and I consider it better than a possibility. If the Ontario government would acquire the land, and as representatives of the Crown they own thousands of acres all through this district, and turn it over to the Dominion, the National Parks Department would develop it. We have a great acreage that is of no other use than for parks and woods. It is worth 50c or $1. an acre.

A National Park in the Kawarthas would not cost us anything. The Department would build roads through it, dam up streams here and there, lay out paths, make places for summer and winter sports, and generally convert it into a great asset. There might even be new hotels erected.

Our boys and girls did not expect that when they went overseas we were all to stand still. It is up to us to do our full part on the home front, and I am glad to see the Kinsmen pointing the way with this interesting meeting."

Post-War Projects Are Discussed At Civic Forum Held Under Auspices Of Kinsmen Club

"To get the rink you want for Peterborough, you will probably have to spend around $100,000," was the estimate Irvin (Ace) Bailey of Toronto, star of the local senior O. H. A. championship team in 1925 and 1926, at the dinner meeting at the Empress Hotel, last night, at which a numerous company of representation and discussion of local projects, chiefly with a wishful and promoting eye to the post-war future.

The projects were almost plethoric in their general listing, but attention was concentrated on four, the artificial ice arena and recreation centre; civic hospital; airport; and playgrounds, to which Senator Duffus added a new one of his own conceiving, "The Kawartha National Park," and while the major proposals received a well balanced consideration, perhaps a filip of emphasis was directed to the need of an arena, in the midst of a hockeyless winter.

The Kinsmen, with A. H. Lewis presiding, actually conducted a civic forum, last night, and their initiative and enterprise in giving leadership of thought outside the restricted but responsible bounds of the city hall, was warmly commended, particularly by Mayor Hamilton, Alderman Glover and Alderman Dutton.

Mr. Lewis said that the Kinsmen were not unmindful of the present phase of the war, and were maintaining their special activity of "Milk for Britain," but in the meantime the affairs of the community had to be carried on with an increasing concern for the post-war period, and the Club had arranged the dinner meeting in the hope of focusing attention on some of Peterborough's problems and also of being some service in helping to approach them with more general understanding.

Mayor Hamilton, speaking first of the guests, outlined the example given by the Dominion Government through the committees for post-war preparations which had been set up. He also enumerated a list of projects which the city council had tentatively drafted as local works which would be of direct advantage to Peterborough and would also provide work in the time of transition to a peace time basis.

The arena project was discussed by Mr. Bailey and Alderman Glover; the hospital problem by Alderman Dutton, the airport by City Engineer R. H. Parsons and H. L. Garner; playgrounds for children by K. S. Smylie; and Senator Duffus sketched the Kawartha National Park idea for good measure.

Alderman Glover said the dinner guests were doubly indebted to the Kinsmen for the opportunity afforded to them of renewing their pleasant ecquaintance with Irvin Bailey whom he recalled as a salesman with the Peterborough Lock Company when he first came to the city, "was the bright star among other stars on the local Senior O. H. A. championship of that time, and subsequently made a lot of hockey history that has been written in the book.

"I wish to make this statement, and I believe it will be by those who are very in earnest about this rink project, and it is this, that the rink is not going to be built altogether for the purpose of producing a hockey team to win championships but it is to be more of a community enterprise from which will radiate clean entertainment for every citizen, with probably hockey providing leadership and other sports to be brought into being," Alderman Glover said.

From his own experience as an outstanding player on local championship teams, Alderman Glover said that athletics and hockey in particular, were desirable for the boy of adolescent years in building a stronger body, teaching co-operation and team play, discipline and the lesson "that he cannot excel in sports unless he refrains from habits that are not conducive to physical fitness. "Those lessons and experience, if he will but heed them, will be of value to him all the way through life, in his home, in business, in school, in the University, in the factory or in whatever other field of endeavor he may find himself placed."

"For these reasons alone every father and mother should be interested in this rink project, because it helps their sons get a right start in life so far as forming habits of clean living is concerned, and in the development of a strong healthy body."

Mr. Glover said the industries of the city should also be interested because Peterborough was an inland town and sports were an attraction for which the public and especially the men and women who work all day eagerly expect as a diversion. Hockey and skating provided desirable entertainment. In concluding, he congratulated the Kinsmen for their community activities including this latest effort to contribute something helpful to the Peterborough of tomorrow.

Irvin Bailey said he was happy to receive the Kinsmen invitation to come to Peterborough. "This city was the means of my starting on a hockey career. Twenty years ago, on August 1, 1924, I arrived here, and it gave me quite a thrill. Hockey teaches a boy how to look after himself, how to take it, too, and be a gentleman."

Mr. Bailey told the assembly the salient facts in the organization and building of the Maple Leaf Gardens. It was begun in 1931, the year the Leafs bought Lorne Chabot, who was also a guest of Kinsmen. Sun Life took a first mortgage of $750,000; T. Eaton Company a second mortgage for $225,000; and Thompson Brothers, the builders, a third mortgage for $75,000. Further work of completion cost an addition $50,000. The $700,000 stock was sold at $10 a share, with J. P. Bickell head of the company. In thirteen years the indebtedness was wiped out, and the company today own the property, have $150,000 cash, $150,000 in Victory Bonds, paid its full dividend of 3½ per cent in 1935, and since then 7 per cent.

"The reason for this financial success was that the Gardens were run as a business. All its revenues go into its treasury, even the receipts from hot dogs and the programs. The directors have to buy their tickets. The only persons who get free tickets are the players, and they get two each.

"I wish you would get some man in Peterborough like J. B. Bickell to start the ball rolling, and I hope your strong Peterborough industries get in behind it. When the Gardens were built people said the rink was too big. That is what Rollie Glover thought forty years ago when the Brock street rink was built. But, in 1926 we had to transfer our games to Toronto.

"I'd like to see a modern rink in Peterborough; and when you are at it make it comfortable. I'd be glad to do anything I could. From my knowledge of the people of Peterborough I believe you can go out and sell $100,000 stock. The ice surface at St. Catharines is 80 feet by 180 feet. They have a good rink, but it is unheated and uncomfortable."

Lorne Chabot told how the people of Port Arthur built a rink to seat between 4,000 and 4,500 persons, "about the size you need here," with refrigeration for artificial ice. "They use it twelve months in the year. They have a floor for roller skating, convention, meetings of all kinds."

Plans For Airport

(Continued on Page 13)

Juvenile Faces Driving Charge

Because Officer Reg. McMillan kept his eyes open while riding on a bus yesterday the mystery of the hit-and-run accident in which a car owned by Bernard Pammett had been damaged on Water street Wednesday night was cleared up.

The officer was riding past the market square in a bus when he spotted a parked car with one broken headlight lens. He got off the bus and inspected the vehicle and arrived at the conclusion that parts of a lens picked up at the scene of the accident belonged to the car on the market square.

When the driver, a fifteen-year-old Smith township boy arrived he was taken to the police station and admitted that it had been the car he was driving that had collided with the parked Pammett machine.

This morning the boy was charged before Magistrate O. A. Langley, K.C. in juvenile court with having failed to report the accident and he was fined $25 and $1 costs, the minimum penalty set by the section under which he was charged.

Aged Woman Found Dead In Her Home

Mrs. Charlotte Rose, widow of Robert Rose, and for many years a well-known resident of Peterborough, was found dead in her home at 333 Rogers Street when police investigated a report from neighbors that she had not been seen since last Saturday.

Mrs. Rose lived alone. Her death was due to natural causes, Dr. H. G. Carleton stated.

Prior to her marriage, Mrs. Rose was Charlotte Lillian Revell, a member of one of Peterborough's prominent families, and for a great many years she took a very prominent part in community activities. She was a member of the 57th Chapter I.O.D.E. since before 1913, and took a very active part in the work of the Chapter especially during the last war.

The remains are resting at the Funeral Parlors of A. Comstock and Sons, where the funeral service will be held on Saturday afternoon at two o'clock. Interment will be in Little Lake Cemetery.

NOW AT SEA—Stoker 2-C. Gordon K. Patterson, son of Mrs. E. Patterson, 190 Hunter Street West, is now at sea serving aboard a destroyer. He enlisted in 1943, having been employed at the Johnson Motors office. His wife lives at 375 Dobbin Ave.

BUY YOUR WAR SAVINGS STAMPS FROM YOUR FOOD MERCHANT

Of Interest to Women

VERSATILE COTTONS—The fabric is white waffle pique, the flowers huge and natural looking hibiscus flowers and foliage. The model is backless, achieved with a halter neckline; tiny self frills detail the bodice. Cotton is the homemaker's friend, including the fashioning of her wardrobe. Warm soapsuds, plus a gentle hand with the iron, is all it needs for upkeep, and there is no limit on how functional or how dressy models made from it may be. Here is a frock with a social aspect, made of brightly printed, ever-fast color, white pique. It's a dance frock, a hot day afternoon frock, a sunbath frock.—*By Prunella Wood.*

THE EXPERTS SAY . . .

By THE CANADIAN PRESS

OTTAWA, Dec. 11—(CP)—Here is a deliciously different main dish for either lunch or supper, from the Agriculture Department Consumer Branch. It's good, too, because it packs in plenty of iron and vitamins.

◆ ◆ ◆

CREAM OF LIVER SOUP: Heat 3¾ cups milk in top of double boiler. Blend two tablespoons flour with ¼ cup cold milk. Add gradually to the hot milk, stirring constantly until thickened. Scald ¾ pound of liver for five minutes, then drain and grind. Add ground liver, 1½ teaspoons salt, ⅛ teaspoon pepper, a pinch of sage or thyme and two tablespoons finely chopped onion to the thickened milk. Cook for 20 minutes, over hot water, stirring constantly. If mixture curdles it may be beaten smooth with a rotary beater.

◆ ◆ ◆

EVER NOTICE that a woodpecker uses his head when he works? Do housewives always use their when shopping? The market basket of Mrs. Shopwise includes official food rules. Mrs. Not-So-Wise can spend just as much money and time—and probably more—without including foods that will provide healthful eating for her family.

Mrs. Shopwise buys fruits and vegetables in season, Nutrition Services says. She balances her menus with all these foods too: milk and cheese, cereal, meats, fish, eggs. She buys these first and then if her budget allows she goes in for a frill or two with extras like condiments, cakes, cookies, mayonnaise.

◆ ◆ ◆

STEADY NERVES are a boon in these trying times and the right foods help give us a calm unflustered manner. The food elements which help build steady nerves are those vitamins which belong to the B family. They are found in whole grain cereals and bread, wheat germ, liver, eggs, beans and peas in smaller amounts in other foods.

◆ ◆ ◆

PARSLEY FOR PEP: That's just what it is, says Nutrition Services since it adds iron and vitamins A and C to our diets. It is also a pepper-upper of tired menus—when it is chopped up in its sophisticated form and not just left as a sprig on the plate. Chop it up fine and float it on the soup... at the last minute, of course, or sprinkle it over the buttered potatoes, on other vegetables and in raw salads.

◆ ◆ ◆

SWEATER TALK: A matted sweater is a tragedy these days when sweaters are so scare. A quick brush-up on washing rules will have you the needless misfortune of seeing a sweater go into the discard.

First thing is to place your sweater on a sheet of paper and draw its outline. Now, dunk it in lukewarm suds and squeeze gently.. no rubbing or wringing. Rinse at least twice in water of the same temperature and stretch on the paper diagram. (Never hang on a line). If you want to be extra careful put a bathtowel underneath and one on top and weight the sweater down with magazines. Don't wash woollens on a wet day..they'll take forever to dry, and don't dry them on the radiator..they shrink from heat.

PLAN EARLY TO PLANT PLENTY. Plan your Victory Garden now, and order your seeds before shortages occur.

COFFEE SUBSTITUTE FOR 1c PER POUND

GIANT MADGEBURG CHICORY

An excellent salad plant and one of the best coffee substitutes ever discovered. The large roots, when roasted and ground, make a delicious, nourishing drink to take the place of coffee. Grow your own coffee substitute, for a delicious drink, and your pocket-book will be benefited, too. Full directions supplied for roasting and preparing. (Pkt 15¢) (oz 80¢) postpaid.

FREE—OUR BIG 1944 SEED AND NURSERY BOOK—Best Yet

DOMINION SEED HOUSE, GEORGETOWN, ONT.

Soldiers Thank Auxiliary for Gifts

BETHANY, Feb. 11 (ENS) — The Women's Auxiliary of St. Paul's Anglican church held their February meeting at the home of Mrs. Jarvis with 13 members and one guest in attendance.

Mrs. Mason the president opened the meeting with reading from Luke 2nd chapter. Letters for overseas Christmas parcels were read. The letters were from Ray Hayes, James Lemon and Wilfred Saunders.

Mrs. F. W. Reynolds read a chapter from Study Book, the story of our W.A. Several completed articles for the Dorcas society was brought in for the bale, a quilt and knitted articles.

A member of the W.A., Mrs. Clara Armstrong was appointed by nomination to represent on the church council which will meet after at St. Paul's, February 13.

Cut out articles were distributed among the ladies for completion for bazaar work. Mrs. Armstrong invited the ladies to meet at her home for the March meeting when she assumes full charge. Refreshments and a vote of thanks was tendered Mrs. Jarvis.

Keene S.S. Holds Annual Meeting

KEENE, Feb. 11.—(ENS). — The executive of the Keene United Church Sabbath School met at the home of Mrs. A. Rennie to review the year's work and for the election of officers. The secretary reported a slight decrease in the finances, and also in the attendance, which may be caused by war conditions. During the year instruction was given about the Bible through the graded lesson system; also on temperance and missions. Fifty dollars was raised by the penny-a-Sunday system for the M. and M. fund.

The following officers were elected: Superintendent, W. D. Edwards; assistant, A. Rennie; secretary-treasurer, Harold Kemp; manager of the King's Bank, Blair Thompson; lantern operator, Jack Wright; librarians, W. Patterson and A. Rennie; custodian of papers, Phyllis Adamson; organists, Mrs. A. Fletcher, Ruth McFarlane, Jean Drummond, Dora Drummond and Catherine Wright; supt. of temperance, Mrs. A. Renwick; supt. of missions, Mrs. Elmer Adamson; supt. of cradle roll, Mrs. A. Adamson; supt. of home department, Mrs. A. Fletcher.

Teachers include: Primary, Agnes Nelson, Lois Wright, Lois Humphries, Mrs. R. Drummond and Mrs. A. Adamson; junior, Miss V. Hope and Mrs. A. Adamson; intermediate, Miss M. Miller and Mr. A. Drummond; senior, Mrs. R. McIntyre and Mr. G. Gall; adult, Mrs. Murray and Mr. A. Rennie.

Gore's Landing

The almost complete absence of snow this winter is recalling 56 years ago to the old timers of this vicinity when Rice Lake did not freeze over on account of mild weather. Skating is still good on Rice Lake.

Mrs. Clare Harris entertained the Sunday School of St. George's recently with a party at her home.

Kenneth Herald has been visiting in Tonawanda, N. Y., and Toronto for a few days.

The collegiate students are travelling in a new bus starting Monday morning from Harwood and Gore's Landing to Cobourg.

The Boy Scouts of the village are being re-organized and will meet each Friday evening in the Public Library from 7 to 8 o'clock. John Dear and Claire Harris are to assist Rev. Lloyd Delany in scout activities.

The teachers of St. George's Sunday School are sponsoring a euchre party on Friday evening, February 11, at the home of Mr. and Mrs. Fred Harris in aid of S. S. funds.

Victor Harris, younger son of Mr. and Mrs. Melville Harris has enlisted in the artillery and expects to go to Petawawa. Phillip Pomeroy is also a member of the Engineers.

Miss Lois Ball is visiting her grandparents, Mr. and Mrs. W. Ball in Baltimore.

Home and School Has Anniversary

HAVELOCK, Feb. 11— (ENS) — A 'Founders Day' program was observed by the Home and School Association on Tuesday evening in the High school classroom.

Mrs. Fred Bennett read the Founders Day prayer, and the new Home and School song was sung. A hearty welcome was extended to the visitors and new members. It was announced the program for the March meeting will be put on by the teachers of the Norwood Public and High schools. The pupils of Miss Wing's room sang five songs. Mrs. William Smith read 'Smile Corner,' 'To Live' and 'To the Rescue.'

Health Talk.

The health convener, Mrs. C. Price, discussed 'Diphtheria,' explaining the uses of toxoid and antitoxin and advised the holding of a pre-school age clinic. Candle-lighting service, commemorating the aims and objects of home and schools was held. The white candle of memory was lit by Joan Taylor, the candle in honour of the National Federation by Mrs. James Wilde; in honour of the Ontario Federation by Miss Verna Buchanan, and Mrs. R. W. Goheen lit the gold candle, honouring the seventh birthday of the local association. Following this Mrs. Robert Sayers read a tribute to Mrs. Ada C. Courtice, the founder.

A well presented 'birthday play' was a highlight of the evening, with Mrs. W. Nobes, Mrs. G. M. McGowan, Miss G. Locklin, Miss Rank and Mrs. George Kennedy taking part.

The attendance shield was won by Miss Lucy Wing's room. At the executive meeting which followed, it was decided to hold an amateur night some time directly after Easter, with prizes to be awarded to winners.

Bailieboro Friends Honor Bride-to-be

BAILIEBORO, Feb. 11 (ENS)—Mrs. Douglas Fisher was hostess to about 40 guests in honor of Miss W. Gainer, who is to be married this week, when she was presented with a large pink and white basket of numerous beautiful gifts, for which the bride-to-be very graciously thanked her friends.

The rooms were draped in pink and white streamers caught with white bells. A dainty cafeteria luncheon was served at five o'clock Mrs. Fred Wood and Mrs. Robert Wright poured tea from silver tea services at either end of the lace covered table, which was centred with four tall pink tapers in silver holders.

Presentation

About 70 friends and neighbors gathered at the home of Mr. and Mrs Nelson Guyatt on Saturday evening in honor of their son and his recent bride, Mr. and Mrs. Melville Guyatt.

They were presented with a beautiful mantel clock and a picture painting. Mrs. Douglas Fisher read an address and Grant Alldred made the presentation. Dancing and euchre were enjoyed until twelve o'clock.

Personals

Messrs. Johnson Fair, George Fair and William McCamus of Millbrook spent Saturday at the home of Mr. and Mrs. James Fair.

Bert Wood of Melitta, Man., was visiting friends in the village over the week-end.

Fashions

You'll look young, feminine and decidedly pretty in this gaily be-ruffled pinafore to wear marketing or at home. For Pattern 9052 choose a bright flower print. It takes no time at all to sew, as there is very little work to this simple style. With or without sleeves.

Pattern 9052 may be ordered in sizes 12, 14, 16, 18, 20; 32, 34, 36, 38, 40. Size 16 takes 3½ yards 35-inch fabric.

Pattern Number ....

Size ....

My Name ....

....

Address ....

I enclosed 20c for postage

JUST FOR WOMEN

By CONNIE NICHOLSON
(Society Editor of The Examiner)

SCALDING MILK.

Take a tip from the directions given for preparing a baby's formula, and stir milk while scalding it. If it is not stirred while heating, a coating of milk forms on the bottom and sides of the saucepan, and this contains part of the precious calcium in the milk.

◆ ◆ ◆

TIMELY GIFT.

Wartime costs and restrictions have placed more emphasis on mending and sewing in the home, and a great many women who never tried to sew before have now taken up the needle. A welcome gift to a woman who is sewing for her family, is a sewing box, with a removable slipcover of print or plain colors. It is not only useful, but brightens up her task, and keeps all her sewing articles together.

◆ ◆ ◆

HOUSEHOLD HINTS.

To keep lace from deteriorating or rotting when storing it for any lenght of time, wrap it in waxed paper.

If cheese becomes stale, wrap it in a cloth steeped in vinegar for a few hours, and it will become fresh and moist once again.

Sponge collars of suits with turpentine to remove face or talcum powder stains.

◆ ◆ ◆

RING AROUND A FINGER.

Here's a tip for the engaged girl who wants to keep that diamond ring clean and sparkling until the boy comes home, or for any lady who wants to keep her jewels looking lovely. Place the ring carefully in a strainer into a pot of soap suds, to which one tablespoon of ammonia powder has been added. Bring the suds and ammonia to a boil, and then rinse the ring in clear, warm water, and dip in alcohol. The results are really worth the effort

◆ ◆ ◆

EARRINGS TOO.

The earring is definitely "in" this season, and it looks as if it is going to continue into spring and summer. One of the newest styles introduced on the fashion scene is the earring that follows the outline of the ear from the lobe to the top. This is a trifle extreme, but many novel and pretty styles are being shown which should catch the eye of everyone.

◆ ◆ ◆

WINDSHIELD WIPER.

Although Peterborough has been lucky this year in regard to cold weather, an unexpetced cold snap often leaves the family auto with a coating of ice on the windshield, which, although looking rather pretty, is not recommended for winter driving. Anti-freeze, if it is made with an alcohol base, is an excellent ice remover. Just dip a rag into the radiator of the car, and then apply it to the ice, taking care, however, to keep the solution off the finish of the car.

◆ ◆ ◆

FASHION FLASH.

Suits are still popular this year, and the dainty, frilly blouse is just the thing a tailored suit needs to make the peak of spring perfection. White starched chiffon, with a deep ruffle or frilly collar looks charming, as does an eyelet embroidered or cushion-dot fabric blouse. Tiny pearl buttons complete the effect. Fancy dickies are also very smart with tailored suits.

◆ ◆ ◆

DUSTING AID.

Even dad's old worn-out shaving brush has a useful role to play in keeping the house tidy. It can be used to dust hard-to-get-at places in ornaments, shelf corners, or to get around permanent fixtures. The bristles of the brush are soft, and make fine dusters, while the brush itself is small enough to handle easily in cramped spaces.

◆ ◆ ◆

TO REMOVE WAX.

Candles always seem to dress up a table, and generally appear when special meals are served. However, acidents occur, and wax may run over on the good table cloth. To remove it, scrape off the surface with a dull knife, to avoid weakening the fabric, and then sponge the stained portion with alcohol.

Hastings News

Recent guests of Mr. and Mrs. Gordon Johnston were Mr. and Mrs. Arthur Rutherford, Mr. and Mrs. Garnet Curle, Mr. Marcus Curle of Campbellford and Mr. and Mrs. Jack McKelvie of Calgary. The latter remaining for a few more days.

Reeve L. E. Kelly and Mrs. Kelly are spending this week in Toronto, the guests of Mrs. Lottie Oliver and other friends there.

Mr. Bruce McConnell of Peterborough was a week-end visitor with his parents Mr. and Mrs. Edward McConnell.

Mrs. Francis Parker is spending this week with friends and relatives in Toronto.

Mr. and Mrs. Bill Preston and Miss Ferne Preston of Peterborough were week-end guests with their parents, Mr. and Mrs. B. J. Preston.

Mr. Bruce Cooke visited with George and Fred Forde over the week-end.

Mount Julian

Mr. W. T. Northey was host to a number of friends when he gave a euchre party in aid of the Red Cross recently.

Five tables of progressive euchre were played with first prizes going to Gilbert Northey and Mrs. John Northey. Consolation awards went to Warren Northey and Miss Anna McLaughlin.

Mr. and Mrs. Theodore Wilson are entertaining at a Red Cross euchre Friday evening.

Visitors who spent the week-end at the home of Mr. W. T. Northey were Jack Van Vogt, Miss Bernice Pedrick, Gil Northey, and Miss Anna McLaughlin, all of Toronto.

Mrs. Carroll Cooper is spending a few weeks in Apsley.

The ice harvest is in full swing now and is exceptionally good, most of the cutting and loading is being done by machinery. It is expected that the ice cutting operation will be about completed by the end of this week.

SET FOR SPRING—Beautiful prints worn with woollen jackets lined to match appear in some of the most important of the new collections including that of Foxbrownie. The brilliant Brownie designed this lovely Spring costume, the print a fleur de lys design in green and white, the dress a soft shirtwaist with bow-tied neckline, the green woollen jacket is lined with the printed fabric and the revers are faced with it. The headdress is of white pique tied and knotted in front in best Mammy manner.

IRON-LUNGER BUSY.

GOBOWEN, England —(C P) — Miss Marjorie Wedley, 19, is the "iron lung girl" of this Shropshire village. Taking treatment for a spine disease that threatened to cripple her ,she has lived in the lung since June 1942 and through a five-inch mirror above her head has seen movies, watched tennis, cricket and hockey matches and follows church service every Sunday.

SHE MISSED SO MUCH

UNTIL SHE STEPPED OUT OF THE BARRIER!

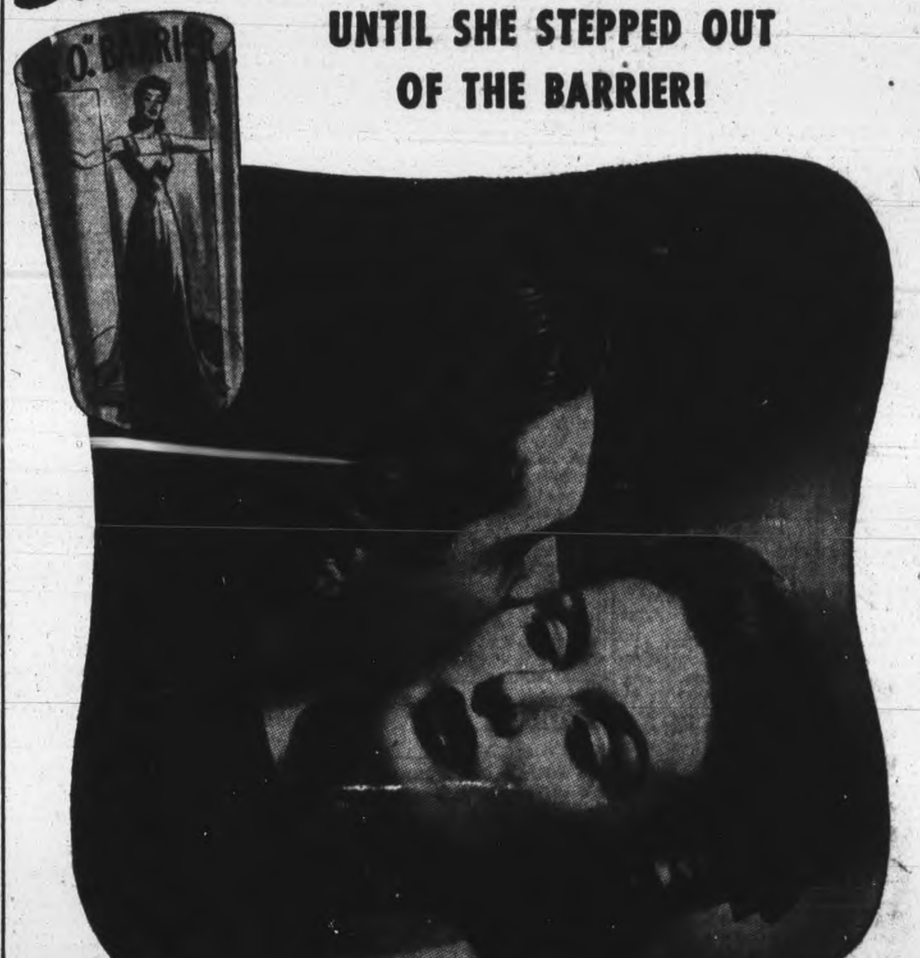

Not long ago she was always left out of things. Unknown to her, the invisible barrier of "B.O." cut her off from the friends and good times she longed for.

Today, she is popular, sought after. The answer is simple. She discovered the pleasant safeguard of sensible people everywhere. She bathes daily with the special purifying lather of Lifebuoy soap. Because Lifebuoy is especially made to stop "B.O.", it gives lasting *all-over* protection. And its clean, invigorating scent vanishes before you're even dressed.

You'll like Lifebuoy's mildness, too. Tests prove that Lifebuoy is actually milder than many so-called beauty soaps.

NEW ADDED INGREDIENT
NEW VANISHING SCENT
SAME PROTECTIVE LATHER

FROM HEAD TO TOE—IT Stops "B.O."

WHAT IS A GOOD COCOA?

All pure Cocoa is made from the same kind of raw Cocoa Beans. But PERFECTION COCOA is manufactured from carefully selected Cocoa Beans which are roasted, ground and processed with the extensive knowledge gained by Rowntrees in making fine Cocoa for more than a century.

Highest Quality Cocoa is judged by the amount of rich, nourishing Cocoa Butter it contains — PERFECTION COCOA *has a guaranteed 22% Cocoa Butter content.*

Regardless of price, there is none better than PERFECTION COCOA. Yet PERFECTION *costs less!*

ONLY 25¢ FOR A FULL POUND

Why Pay More?

Personals and Social

Mrs. A. Bromley, Sherbrooke street is in Halifax visiting her husband, Leading Stoker, W. A. Bromley.

◆ ◆ ◆

OS. R. Bruce Clarg, R.C.N.V.R., of H.M.C.S. York, Toronto, recently visited his parents, Mr. and Mrs. Milton Clark, Lindsay Highway.

◆ ◆ ◆

Her many friends will join in best wishes to Mrs. Joseph Ronco, 544 Donegal street, who is observing her birthday today.

◆ ◆ ◆

Her many friends at Queen Mary School will be pleased to hear that Miss Diane Copping, 403 Monaghan Road, has returned home from Nicholls Hospital.

◆ ◆ ◆

Sgt. Air Gunner Alex Reid, R.C.A.F., of Winnipeg, Man., is spending a leave in Peterborough with his aunt, Mrs. A. Goldie, Burnham street. Sgt. Reid trained at MacDonald, Manitoba.

◆ ◆ ◆

Prior to her marriage to J. J. Irvine McIntosh, of Springville, Miss Grace Eason was presented with a handsome table lamp by her associates of the Robert Neill Company, Limited.

◆ ◆ ◆

Miss Catherine Corkery is the general convener for the Valentine bridge and euchre party, sponsored by the Catholic Junior League, being held Monday evening, February 14, in the Knights of Columbus Hall.

◆ ◆ ◆

The wedding of Gladys Pearl Mulligan, 56 Brioux avenue, to Tpr. G. E. Duck, 647 Gilchrist street, will be solemnized in St. John's Anglican church, Saturday, February 12, at 2.30 p.m. Canon W. P. Robertson will officiate.

◆ ◆ ◆

Mr. and Mrs. Herman Stenton have announced the engagement of their daughter, Willamine Edith Stenton, to Joseph Adam Grabuski, son of Mr. and Mrs. Anthony Grabuski, of North Bay. The marriage will take place quietly the latter part of February.

◆ ◆ ◆

Miss Nellie Meagher of Walkerton, who has been nursing her sister, Mrs. Joseph Gorman, of Hastings, in St. Joseph's Hospital, has now returned to her home. While in Peterborough, Miss Meagher stayed with Mr. and Mrs. J. C. Donnelly, Stewart street.

◆ ◆ ◆

Mrs. F. Merritt, Mrs. C. Hotston, Mrs. E. L. Ainslie and Mrs. H. Evans, are general conveners for the bridge and euchre sponsored by the Peterborough and District Women's Auxiliary to the Navy, to be held February 16 in the Green Room of the Y.W.C.A. The proceeds from the party will go towards purchasing of wool for the Auxiliary.

◆ ◆ ◆

Sloan—Forsyth

MILLBROOK, Feb. 11 (ENS).—A quiet wedding took place at the Parsonage of St. Andrew's United Church Wednesday evening, when Rev. A. L. Sisco united in marriage Mrs. Mary Edna Forsyth, daughter of Mr. and Mrs. John Guthrie, of Millbrook, and Charles Stanford Sloan, son of Mrs. John Sloan, and the late Mr. Sloan, also of Millbrook. The attendants were Mr. and Mrs. Allie Sloan, brother and sister-in-law of the groom.

Both the bride and her bridesmaid wore two-piece dresses in powder blue, with black hats and accessories. Mr. and Mrs. Sloan will reside in one of the Petherick apartments, King Street West, Millbrook.

◆ ◆ ◆

Given Scarf

The presentation of a beautiful scarf to Mrs. L. Turner, 559 Gilmour street, was made at the social evening of Group One of the Cheer Cheerful Workers' Bible Class of St. James' United Church. The meeting was held at the home of Mrs. Bailey, and a short program was presented after the business had been completed.

The presentation was a part of that program, and the address given to Mrs. Turner said that although the members of the Bible Class were sorry to see her leave, they knew that wherever she went, some one would benefit by her presence.

◆ ◆ ◆

Friends Honor Newlyweds

WARKWORTH, Feb. 11 (ENS) — Mr. and Mrs. Cecil McIvor, nee Alice Dobbs, whose marriage took place recently in Peterborough, were guests of honor at a recent party held at the home of Mr. and Mrs. William Taylor, when about forty friends of the young couple were present.

The evening was spent in dancing to music supplied by Mr. G. Beatty and Mr. Bronson, and Mrs. Taylor served lunch, after which the bride and groom were called to the floor. Miss Helen English read the presentation address, and Mr. J. Richardson presented Mr. and Mrs. McIvor with a purse, on behalf of the community.

◆ ◆ ◆

Entertain Recent Bride

Misses Eileen Jeffries and Jean Hair were joint hostesses at a miscellaneous shower held at the latter's home on Sherbrooke Street in honor of a recent bride, Mrs. Maurice Fitzgerald (Olga Preston). The bride received many lovely gifts taken from a pink and white decorated basket, after which lunch was served. Those present were former fellow-workers of Mrs Fitzgerald from the Westclox, Ann Staunton, Beryl Craig, Freda Erskine, Elsie Penrose, Emily Bromley, Inga Roy, Isabell Adlam, S. Hair, Catherine McTeague, Enid Smith, Dorothy Hanrahan, Cleo Fowler, Audrey Livingstone, Ruth Hawthorne, Winnie Simmonds, Audrey Garside, Avis Parker, Doris Fanning, Pat Leahy, Jewell Scott, Doris Preston, Mary Sullivan, Ruth Liddell, Rita Leahy, Agnes Moore, Noreen Rody, Margaret Preston, Ruth Harris, Eilleen Jeffries, Jean Hair. Those unable to attend but who sent gifts, were Kaye Hoard, Myrtle Drain, Dorothy Curtis, Susie Miller, Mary McPherson Helen Moyles, Francis Bissett, Irene White, Josephine Sullivan, Elva Elliott, Betty Goldie, Zoe MacDonald, Pearl Thomas, Sally Metcalfe, Betty Dundas, Kay Walsh, Grace Franks,, Vera Franks, Ann Davis, Millie Wilson, Hazel Kearney, Isabell Delahaye, May Caird, Dorothy Theobald, Angeline Burns, Pat Ccollard, Thelma Pattenden, and Kay Edwards.

St. Paul's Choir Entertains Soldier Guests

Members of the choir of St. Paul's Presbyterian Church entertained a number of soldiers from the local Training Centre Thursday evening, who came to the practice, and joined with the members in the music for the Sunday service. A committee, in charge of Miss E. Johnston and Mrs. Bruce Munro, had prepared a program of games, carpetball, darts, and a sing-song, held in the Sunday School hall.

At the conclusion of play, the committee called for a quiz, and four soldiers pitted their wits against four ladies, with Dr. J. D. Smart as quiz master. The boys were the victors, and received as their reward a large pumpkin pie, which they proceeded to eat. The serving of refreshments was followed by a vote of thanks and the singing of "Auld Lang Syne."

Mrs. R. Jones Heads Society

The election of officers for 1944 was held at the regular business meeting of St. David's Welsh Society, Wednesday evening at the home of Mrs. J. Bell, 421 Bethune street. The executive is as follows: President, Mrs. R. Jones, vice-president, Mrs. J. Henderson; secretary, Mrs. C. Armstrong; assistant secretary, Mrs. M. Flowers; treasurer, Mrs. G. Pakenham.

Committee conveners are: Sick and visiting, Mrs. A. Bartley and Mrs. G. Reader; music and social, Mrs. E. Pearse, Mrs. W. Davies, Mrs. J. Cairns, Miss M. Flowers, Mrs. J. Edwards; telephone, Mrs. J. Bell; pianist, Miss M. Flowers and Mrs. E. Pearse, Mrs. G. Pakenham conducted the election.

Arrangements were made for the annual St. David's Day banquet, to be held at the Empress Hotel, March 1. The hostess served refreshments. The next meeting will be held February 16 at the home of Mrs. G. Pakenham.

A LONG STORY—The long skirted dinner dress with a dash of glitter is a hold-over for Spring, which isn't astonishing since it is ideal for the woman who wants to look smart, distinguished and be noticed. Lovely Annamary Dickey, soprano star of the Metropolitan Opera Company, had this dress made for platform appearances but likes it so much she wears it for parties. A Sophie Gimbel original, it is of pure silk jersey in black with gold and green sequins. There is a separate scarf-like piece that can be used in Bertha effect, twined over the arms or as a headdress.
—*By Alice Alden.*

Life Underwriters Party Held at Kawartha Club

The playing of Bingo, with chickens as prizes, was one of the highlights of the Peterborough Life Underwriters Association Night," held Thursday evening at the Kawartha Club. Approximately seventy members and friends were present, and competition was keen.

Winners were as follows: Mrs. H. C. Harris; Mrs. L. Munden, Mr. Harold Howay, Mr. Dick Drury, Mrs. T. H. Taylor, Mrs. W. E. Austin, Mr. A. Thomas, Mrs. B. B. Lawes, Mrs. C. W. Nicholson.

During dinner, a variety program was presented, beginning with a sing-song led by Mr. Jack Arnott, with Mrs. Quinlan at the piano. Mr. C. W. Nicholson played two of his own piano compositions. After the members had introduced themselves and their guests, the president, Mr. James McCulloch, and the past president, Mr. Harold Howay, sang a duet.

Mr. W. Kinlin proposed the toast to the ladies, and Mrs. Ken Jones responded. The chairman of entertainment, Mr. Marvin White, conducted the draw for the ladies' and men's door prize. Mr. McCulloch presented the ladies' prize to Mrs. H. T. Taylor, and Mr. B. Sargent presented the men's prize to Mr. William Kinlin.

Mrs. W. V. Drury, accompanied by Mrs. Quinlan, sang "Alice Blue Gown," and 'Mother O'Mine," and was presented with a gift by the vice-president, Mr. O. S. Smith. Mr. A. Thomas, master of the art of sleight-of-hand, presented several card tricks. Cards and dancing provided entertainment for the remainder of the evening, and Mrs. C. Edwards won the ladies' card prize.

Those present were: Mr. and Mrs. E. L. Sackville, Mr. and Mrs. T. H. Taylor, Mr. and Mrs. P. J. Mather, Mr and Mrs. J. A. McLaren, Miss Graham and Mr. J. E. Lee; Mr. and Mrs. Harold Howay, Mr. and Mrs. W. Drury, Mr. and Mrs. W. C. McCreery, Mr. and Mrs. Harold Kendry, Mr. and Mrs. L. C. Munden, Mr. and Mrs. Earle O'Toole, Mr. and Mrs. P. J. Anglesey, Mr. and Mrs. H. C. Harris, Mr. and Mrs. J. McCulloch, Mr. and Mrs. Victor Allen, Mr. and Mrs. Harold White, Mrs. R. J. Lawes, Mr. and Mrs. Oscar S. Smith, Miss Ruth Kingan and Mr. Frank Patterson, Mr. and Mrs. Marvin White, Mr. and Mrs. B. Seabrook, Mr. and Mrs. C. R. Wasson, Mr. F .Bruce Sargent, Mr. and Mrs. R. D. McDermid, Mr. and Mrs. Wm. Kinlin, Mr. W. E. Austin, Mrs. C. Edwards, Mr. and Mrs. C. W. Nicholson, Mr. and Mrs. J. Arnott, Mr. and Mrs. K. A. Jones, Mrs Marjorie Shaw, Mr. and Mrs. R. W. Doubt, Mr. and Mrs. H. Campney, Mr. and Mrs. S. A. Darling, Mr. and Mrs. R. K. Irwin.

Needlecraft Pattern

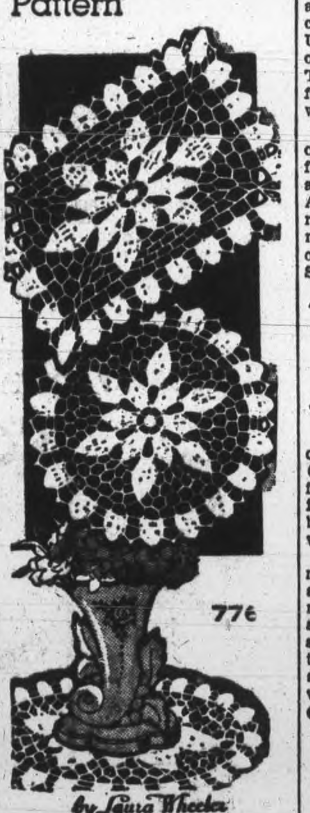

BEAUTY IN DOILIES

Six points to this decorative star center, but it's not on your ration list! These oblong and round doilies have dozens of uses. And they are lots of fun to crochet.

A simple, captivating design, inexpensively crocheted. Pattern 776 contains direction for doilies; stitches; materials needed.

Pattern Number ....

Size ....

My Name ....

....

Address ....

I enclosed 20c for postage

Excelsior Class Plans Supper

Plans for a hot supper to be held in St. James' Sunday School Wednesday, February 16, were discussed at the regular meeting of the Excelsior Bible Class of St. James' United Church, held at the home of Mrs. W. Mantell, Douglas Ave. Tickets for the supper are on sale for class members, and the dinner will be served at six o'clock.

Miss Lottie Leggett was in charge of the devotional period, and read from the 18th chapter of St. Luke, and also from a book about prayer. At the conclusion of the meeting refreshments were served. The next meeting will be held at the home of Mrs. Alma Brown, 242 Lansdowne St.

THE TEA HOUR GOSSIP . . . .

Now that we are to have at least one meatless day in each week (Tuesday), I should like to give a few suggestions about ways to cook fish, a good Canadian product brought from our pure cold lake waters.

Fish contains many necessary mineral salts and vitamins, as well as proteins, which make up the most important single food constituent. Get into the habit of serving fish frequently, not just on the meatless days, but other days as well, and see all the various ways in which it can be served.

Casserole of Fish.

1 cup mushrooms, sliced
½ cup diced celery
1 medium onion (finely chopped)
4 tablespoons butter
3 tablespoons quick cooking tapioca
1¼ teaspoons salt
¼ teaspoon pepper
2 teaspoons sugar
3 cups flaked cooked salmon
3 cups canned tomatoes

Saute mushrooms, celery and onion in butter until tender. Combine with tapioca and other remaining ingredients in order given. Turn into greased casserole, and bake in oven 425 degrees, for 25 minutes, stirring twice during first 10 minutes of baking. Place unbaked biscuits on top of fish mixture. After it has baked 10 minutes, return to the oven and bake 15 minutes longer.

Maryland Chicken in Casserole.

This is a convenient and delicate way to prepare chicken and will serve seven people nicely.

3 lbs. roasting chicken, 1 egg, ¼ teaspoon salt, 2 cups bread crumbs, 6 slices side bacon, bits of fresh parsley.

Clean chicken and cut in suitable pieces for serving. Beat the egg well, add salt, and cover all parts of the chicken with mixture Then roll each piece in the bread crumbs until the entire surface is well coated, and arrange the pieces in well buttered, deep casserole. Dot with bits of butter, and bake for about 1½ hours in oven at 425 degrees The gravy in the casserole may be thickened with milk and flour. Serve hot tea biscuits, and stuffed tomato salad with this. The stuffing for the tomatoes is made of shredded celery, almond nuts, and boiled dressing.

Baking Powder Coffee Cake.

2 cups of flour
2 tablespoons sugar
4 tablespoons shortening
1 egg (well beaten)
½ teaspoon salt
4 teaspoons baking opwder
¾ cup of milk
1 teaspoon vanilla.

Mix and sift dry ingredients. Cut in shortening and add vanilla, egg, and the milk to make a soft dough. Place in a well greased pan. Sprinkle with sugar and cinnamon mixed, and dot with butter. Bake 25 minutes in a moderate oven at 375 degrees Fahr.

THE STARS SAY . . . .

By GENEVIEVE KEMBLE

For Saturday, February 12

A PROPITIOUS time, according to lunar aspects, to approach those in influential positions, for recognition for work well done, probably under difficult auspices with the idea of promotion, honors or other forms of emolument. Elders, employees and others may be in a mood to recompense and reward, with friendly feelings and interests at all events. It would be well to take a realistic view of the situation and circumstances, but remain unflagging in definite endeavour to reach for proper approbation and suitable rewards. But be worthy to shun future sorrows, regrets or disappointments.

Those whose birthday it is may be inclined to find it to their advantage to work with particular effort to attract the interest and substantial support of those in high places. These with elderly relatives and friends may be unusually inclined to express their kindliness and good will in solid form, possibil to the extent of conferring gifts, trusts or bequests. But work for enduring returns and security for the future, by earnest, serious and concentrated endeavour based on solid grounds. Use finesse and be subtle rather than forward in approach for cherished desires. Remain firm in purpose but reasonable.

A child born on this day should have sound principles and sterling qualities for progress and preferments, attracting the hearty interests of elders and superiors, to the possibility of deeds of trust or inheritance.

Mrs. A. W. Turner Re-elected Regent of 57th

Mrs. A. W. Turner was re-elected regent of the 57th Regiment Chapter, I.O.D.E., at the annual meeting held Thursday afternoon in the Armouries. Other members of the 1944 executive are: Honorary regent, Mrs. T. W. H. Young; first vice-regent, Mrs. G. A. Cutmore; second vice-regent, Mrs. R. E. Clark; treasurer, Mrs. F. C. Haggart; secretary, Mrs. Douglas Miller; educational secretary, Mrs. Max Swanston; standard bearer, Mrs. T. H. Floyd; war convener, Mrs. P. D. Brown; press, Mrs. A. G. Stock; counsellors, Mrs. R. G. Cottrell, Mrs. W. G. Hall, Mrs. H. C. Stuart, Mrs. W. E. Conway, Mrs. E. W. Boyer, Mrs. P. Latchford, Mrs. W. E. Franks, Mrs. J. Black, Mrs. A. G. Stock, Mrs. E. Eldred

Reports included dances given at the Y.W.C.A. for men in the services; the visiting committee made one thousand and ten visits during the year; and the Empire study convener gave several interesting talks. The war convener reported that shipments had been made to British and Polish relief, 359 articles had been sent to servicemen, as well as 40 ditty bags and 50 seamen's sweaters.

Social activities and methods of raising money during the year included a bridge party, a rummage and opportunity sale, the annual Remembrance Day tea, a carnival and dance, and the annual carnival. A ship was adopted, and a shipment of games and sport equipment was sent.

Donations from the chapter went to the Camp Library Fund, the Cigarette Fund, the Susie Sarabji memorial wing of St. Helena School, India, Sailors and Minesweepers, Clothing for British Children, and the Corvette Peterborough. A competition prize of $20 was given to the Prince of Wales Rangers. Receipt of a legacy of $500 from the estate of the late Mrs. Duncan Walker was gratefully acknowledged.

Assisting at the Blood Donors' Clinic, at a party for the blind, at the Nicholls Hospital Penny Sale, assisting with tag days, packing Christmas boxes for servicemen and entertaining soldiers in their homes were listed in the activities of the members for the year 1943. The chapter is also subscribed one hundred per cent to the "Echoes."

Plans for the new year include a tariff sale to be held early in May.

Soldiers Thank Army Auxiliary

A number of letters from soldiers overseas have been received by the Peterborough Active Army Auxiliary, and several of these, including one from Col. H. T. E. Hicks-Lyne and Capt. R. T. F. Brain, were read to the regular meeting of the Auxiliary held in the Armories.

The president, Mrs. J. A. Dewart, congratulated Mrs. G. Gahagan, whose two sons, Cpls. Patrick and Michael Gahagan, have been mentioned in press dispatches. Further plans were discussed for the St. Patrick's tea, sponsored by the Auxiliary, to be held March 18 in the Green Room of the Y.W.C.A. Refreshments were served during the social hour.

THE 1944 SHIRTMAKER—Rosy red stripes on white crepe is the fabric; the shoulders are easy and slightly padded; the neckline is new; the fullish sleeves are caught into a wrist-fit cuff band. Skirt is straight and narrow, with becoming fullness in front. The changes that designers can ring in on the old familiar shirtmaker is one of the reasons that this comfortable and completely American fashion remains a popular classic. Here we have a 1944 version which has a brand new neckline. Notice how deep and wide the V line is, and how the lapels are cut to accent this new line, rather than to snub it neatly off in plain, mantailored fashion.—*By Prunella Wood.*

DOROTHY DIX

WIFE CURES NAGGING HABIT

If All Husbands Treated Like Star Boarders, Divorces Would Be Fewer, Homes Saved.

DEAR MISS DIX—Please print this letter for other women to read because it tells how I cured myself of nagging. I am married to a good, kind, hard-working man who couldn't have been better than he has been to me and the children, but I badgered the life out of him by my whines and complaints and bossing because I thought I was always right about everything, and the principal thing in marriage was for me to be made happy.

Then suddenly, on day when I was thinking about how disappointing marriage is I got his point of view on the situation, and I began wondering what HE thought about spending his life slaving for a woman who took all he gave her without thanks or appreciation, or making any effort to make him happy, and I marvelled that he had not walked out on me long ago.

From that minute I changed. I now treat him as a guest who can leave if things are not made pleasant for him. I don't order him about, or interfere with his personal liberty. I don't criticize everything he does, and I don't harp on his faults any more. In a word, I have quit nagging, and my husband is a changed man and our household is cheerful and pleasant, instead of being a place of strife.

A REFORMED WIFE.

ANSWER — The one fault that men object to in their wives more than anything else is nagging, and if any woman has found a way to stop wives from doing it, she is the world's greatest benefactor, for she will have done more than anyone else to stop divorce, prevent the wrecking of homes and the half-orphaning of helpless little children.

And the remedy is so simple. It is just to treat the husband as if he were the star boarder, instead of a slave who has been thrown in along with a woman's wedding certificate and whom she didn't have to bother to even treat politely because she owned him body and soul and he couldn't help himself.

But you couldn't treat a guest, who could pack up and leave, that way, especially if he was a paying guest whose board furnished the money on which the house was run, and provided his landlady and her children with a pretty home to live in, good clothes, cars, trips, and all the things that go to make pleasant and comfortable living.

Any woman who had a boarder like that would give him the best room in the house, and she would never dream of making him give it up and go to sleep on the knotty couch in the living room when Mother comes for a nice, long visit. She would feed him on the fat of the land, instead of making him eat the kind of things she liked. She would cater to his tastes and his habits and yes-yes him when he expressed an opinion, instead of contradicting him and arguing with him over every trifle.

She would make him feel that he was a big shot, instead of a moron child who had to be told over and over and over again what to do and how to do it, because he did not have sense enough to think things out for himself. And she would dress up for him and try to make things pleasant for him. She would show appreciation of everything he did, instead of taking all of his kindness and consideration for her for granted.

So maybe, after all, the solution of the whole domestic problem is for wives to treat their husbands as star boarders, instead of just as Jones who pays the freight.

◆ ◆ ◆

DEAR MISS DIX—I am a school teacher. Have taught for 20 years and have saved some money and can retire now if I care to do so. I have been going with a man for two years and lately we have talked

(Continued on Page 12)

How to relieve MONTHLY FEMALE PAIN

You who suffer such pain with tired, nervous feelings, distress of "irregularities"—due to functional monthly disturbances—should try Lydia E. Pinkham's Vegetable Compound. It has a soothing effect on *one of woman's most important organs.* Also a fine tonic for the stomach! Made in Canada.

LYDIA E. PINKHAM'S VEGETABLE COMPOUND

IMPORTANT! Relieve Itchy, Burning ECZEMA THIS SIMPLE EASY WAY

Cleanse with gentle, medicinal Cuticura Soap. ... thousands are grateful to Cuticura!

CUTICURA SOAP AND OINTMENT

MOTHERS: TRY CUTICURA BABY OIL

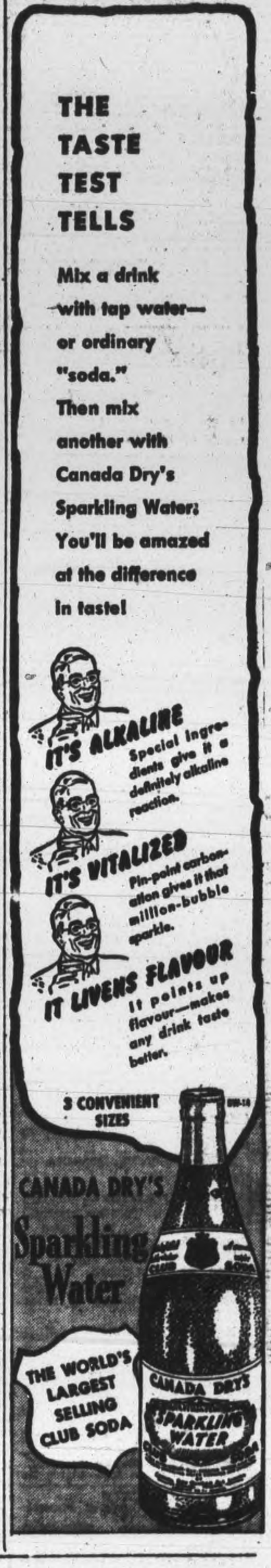

The Examiner

CLASSIFIED ADVERTISING RATES

Cash with order. 1½c per word per insertion; 35c minimum for first insertion; 45c minimum with box number.

If paid within five days, 2c per word per insertion.

After five days, 2½c per word per insertion.

Refunds must be claimed within thirty days.

The names and addresses of box-holders are confidential, and cannot be given under any circumstances.

THE PETERBOROUGH EXAMINER reserves the right to classify, edit or reject any classified advertising copy. Read your ad at the first insertion. The Examiner will not be responsible for more than one incorrect insertion. Copy accepted up to 1 p.m. each day for insertion the same day, except Saturdays, when copy must reach the Examiner before 10 a.m.

Births Notice	75c
Card of Thanks	75c
Engagement Notice	75c
Marriage Notice	75c
Death Notice	75c
In Memoriam	75c

The above charge is for 50 words—over 50 words 2c per word is charged.

Coming Events — First insertion 20 words or less minimum charge 50c. Subsequent consecutive insertions 40c per insertion. Over 20 words, 2c per extra word per insertion.

TELEPHONE 4641.

Births Marriages In Memoriam Cards of Thanks Deaths

BIRTHS.

COWARD.— To Corporal and Mrs. George A. Coward, (nee Lillian Anne Price) at St. Joseph's Hospital, on Thursday, February 10, 1944—a son.
(Toronto papers copy.)

DIED.

PERRY, Lawrence (Baby)—At the family residence, Lot 23, Concession 13, Otonabee Township, on Thursday, February 10th, 1944, Lawrence Perry, aged 10 months, dearly beloved son of Mr. and Mrs. George L. Perry.

Resting at the Belleghem Funeral Home, 190 Hunter Street, for service on Saturday at 11 o'clock.

Interment at Little Lake Cemetery.

SPILSBURY, Mrs. George — In Peterborough, on Thursday, February 10, 1944, Minnie Martyn, 335 Downie Street, in her 76th year, beloved wife of the late George Brock Spilsbury.

Resting at the Funeral Parlors of A. Comstock & Sons, 305 Water Street, where service will be held on Monday, February 14, at 2 p.m.

Interment Little Lake Cemetery.

MOHER, John. — In Peterborough, Thursday, February 10th, 1944, John Moher, son of the late Maurice Moher and Julia O'Brien

Funeral from the Parlors of the House of Providence to the Church of the Immaculate Conception for Requiem Mass at 8 a.m., Saturday Morning, February 12th.

Interment in St. Joseph's Cemetery, Douro.

REV. SISTER REGIS — Formerly Sarah Dolon, Tuesday morning, February 10, at the House of Providence, Peterborough.

The remains will rest at the House of Providence until 10 o'clock Friday Morning, when they will be removed to Mount St. Joseph.

High Mass will be offered for the repose of her soul in Mt. St. Joseph Chapel at 9:30 Saturday Morning, February 12. Interment St. Peter's Cemetery.

FLORISTS

TURNBULL'S FLOWERS LIMITED
441 George Phone 7363—Nights 3257

ASHBURY'S
Specializing Wedding and Funeral Flowers.
Phone 4982—Nights 3054 316 Charlotte

FUNERAL DIRECTORS

BERT DUFFUS
EMBALMER AND DIRECTOR OF FUNERAL SERVICE
431 GEORGE STREET SOUTH
TELEPHONE 4266
PETERBOROUGH.

COMING EVENTS

First insertion, 20 words or less, minimum charge 50c. Subsequent consecutive insertions, 40c per insertion. All over 20 words, 2c per extra word per insertion.

BINGO AT THE ORANGE HALL, Saturday, 8.15. Good Prizes. Come and bring your friends. Admission 25c.

BINGO—Auspices of Nicholls Hospital Alumnae, Monday, February 14, Canadian Legion Hall, 8 p.m. Good Prizes. Door Prizes. Tickets 25c, Extra Card 10c.

WORKERS AND UNEMPLOYED—Bingo To-night, Moose Hall, 8:15. Prizes: Chickens, Esmond, Woolcot, and Ibex good quality Blankets, Bedspreads, Bed Linens, Kitchen Linens, End Tables, Lamps, Cushions, Chromeware, Cookware, Silverware, and other good Prizes. 13th Game—Permits choice of Reversible Bed Comforter, All-Wool Blanket, 8-Day Mantel Clock, or Floral design 42-Piece Luncheon Set. Admission 25c, Extra Card 10c. Note—Please see Public Notice Column for further announcement.

In Memoriam Verses

A booklet from which In Memoriam verses may be selected is available at the Advertising counter of The Examiner. Telephone Classified Dept. 4641.

Coming Events
(Continued from Preceding Col.)

BRITISH ISRAEL LECTURE — "The Peace Terms Have Been Written," by Rev. James Dawe, Paragon Hall, Friday, February 11, 8:15 p.m. All welcome. Collection.

EUCHRE AND BRIDGE, on Tuesday, February 15, 8 o'clock, Green Room of the Y.W.C.A. Good Prizes. Admission 25c.

KEENE TOWN HALL, February 25, 1944—Dancing to Moncrief's Orchestra, by the Keene Rink Committee. Admission 50c and 35c.

CIGARETTES FOR PETERBORO Soldiers. The Bingo will be held at the Legion Hall, tonight at 8:15. There are many good prizes including cash. The main prize $45.00, and two main prizes of $5 each. Thirty-six names of sailors, soldiers and airmen will be drawn. Admission 25 cents, extra card 10 cents.

DANCE AT BRIDGENORTH — Foresters' Hall, Wednesday, February 16, 8:30 p.m. Proceeds Red Cross. Murray's Orchestra—35c.

PERSONALS

AVON REPRESENTATIVE. 548 Bethune. Telephone 3194.

RAWLEIGH'S PRODUCTS. 360 Simcoe. Telephone 3055.

CORN AND CALLOUS SUFFERERS — Try "LLOYD'S CORN AND CALLOUS SALVE," containing Benzocaine 50c at Bogue's, Lynch's, Finn's and Famblyn's Drug Stores.

FULLER BRUSH PRODUCTS. J. Wright, 580 Bolivar. Telephone 8502.

"SLENDOR TABLETS" — HARMLESS and effective. Two weeks' supply, $1.00. At Buchanan's, Finn's, and McLeod's Drug Stores.

FULLER BRUSH REPRESENTATIVE Telephone 9778.

FULLER SALESMAN. F. DAWE, 451 Water. Telephone 4789.

Custom Tailoring

DOES YOUR COAT OR SUIT NEED Altering? Have it done now. Tony Pepe, Greene Building. Dial 4295.

Piano Tuning

WILLIAM POTTER, PIANO TUNING and Repairing (formerly Heintzman) Dial 9462.

PIANO TUNING AND REPAIRING — Fred Walker, Heintzman & Company, Toronto. Mail orders to CHEX or Telephone 9496.

3a Hairdressers 3a

DIAL 4431 FOR THE NEW 1944 STYLES in Marcelling. Our Permanent Waving Supplies are the Best, and our Prices are Greatly Reduced. Miss Reid, 416 Water Street.

SPECIALS — $8.50 VAPOR PERMANENT for $7.00. $7.00 Machineless Permanent for $4.00. Includes Shampoo, Hairstyle Cut and Scientific Testing. Telephone 8311. Paris Beauty Salon.

MARY MARINO SUGGESTS FOR FINE Dry, Hard-to-curl Hair, one of her better Oil Waves at $7.50. Other Oil waves from $3.50 up. Dial 8663.

SPECIALS — END PERMANENTS $1.00 up. Oil Permanents $2.50 up. Downer's. Dial 8874.

FEATURING A SPECIAL CREME WAVE $5.00 complete. McLennan's Beauty Shop, 310 McDonnel Street. Telephone 7212. Open Daily, also Tuesday and Friday Evenings.

EXTRA SPECIAL OIL WAVE, $6.50 FOR $5.00. Rosanne Beauty Salon, Kresge Building. Dial 8837.

FOR SALE

4 Miscellaneous 4

ELECTRIC IRON, BATTERY CHARGER. Write Box 91, Examiner.

GUITAR, STEEL AMPLIFIER, PAIR Skis, Folding Verandah Gate. 4239.

AGAIN AVAILABLE! GLYCERENE! Permanent Anti-Freeze! Will not evaporate, $3.45 Gallon or 89c Quart. Bring your own container. Canadian Tire Corporation Associate Store, I. H. Keefer, Proprietor, Water Street (opposite Market).

TWO OVERNIGHT CABINS. 9454.

MAN'S BICYCLE, HOCKEY PANTS, Gloves and Pads, good condition. Dial 8596.

PLUMBING AND HEATING SUPPLIES
Free Estimate for Installation.
FIBREGLAS INSULATION Installed.
Electric Motors—Belting.
The Peterborough Metal Co.
Tel. 8301 256 Simcoe Street

CHESTERFIELD AND KITCHEN Suites, other Furniture. 744 Stormont.

CUT-PRICE SINGER ELECTRIC SEWING Machine, with Stool. Singer Sewing Machine Co.

NEW BATTERIES FOR CARS AND Trucks, Guaranteed Two Years— 15 Plates $7.45, 17 Plates $9.90 and $10.15; Heavy Duty Long Batteries for Buicks and Olds, $12.35; Extra Heavy Battery, 160 amperes, for Cadillacs, Chryslers and Trucks, $15.50. Installation Free at Store. Allowance on your Old Battery. Save Safely at Canadian Tire Corporation Associate Store, I. H. Keefer, Proprietor, Water Street, Peterborough (opposite Market).

LADY'S WHITE FIGURE SKATES, size 7, like new, $8.00. 139 Rubidge Street. Telephone 5866.

SATURDAY SPECIAL — ROGERS Electric Cabinet Radio $24.50, Majestic Cabinet $35.00, Table Late Model $24.50. Westinghouse Cabinet $17.50. Peterborough Used Furniture Market, 382 Water.

COMBINATION COAL, WOOD, AND 4-Burner Gas Moffat Stove, good condition. Telephone 3307, after 5 p.m.

GENTLEMAN'S WINTER OVERCOAT, size 40, fit a short man, first-class condition. Telephone 9726.

McBRINE BLACK CLUB BAG, GENUINE Cowhide, never been used. Telephone 5364.

ICE FOR SALE — FROM 50 TO 100 Blocks. Now is your opportunity to fill your ice-house. Also Sawdust. H. Hamlin. Telephone 8538.

LADY'S COAT, SIZE 16, LIKE NEW. Telephone 6646.

USED LUMBER, PLANKS, SCANTlings, and Matched Lumber. 472 Reid Street.

Sell That Unnecessary Piece of Furniture Through a Classified Ad.

FOR SALE

Musical Instruments

MAGGANI MODEL VIOLIN, CASE AND Bow. Telephone 4596, between 6 and 7.

NEW STEWART GUITAR. WRITE BOX 103, Examiner.

5 Dogs, Cats, Birds, Etc. 5

MALE COLLIE PUPS. TELEPHONE 8035.

DOGS BOARDED. HEDGLEY KENNELS, Port Hope Highway. Telephone 4906.

6 Fuel 6

DRY MIXED SOFT WOOD, 7½ CORDS. Telephone 3474.

7 Livestock and Poultry 7

THREE DRAKES, 2 DUCKS, PEKINS, inoculated. Allan Gill. Telephone 63W, Lakefield.

YOUNG TOULOUSE GANDERS, GOOD stock. Three to Five Dollars each. M. MacDonald, Apsley.

FIVE PIGS, 100 LBS. 19 RING 2, Keene.

HOLSTEIN HEIFER, DUE SOON, FROM accredited and blood tested herd. Dial 5074.

DURHAM AND HOLSTEIN COW, TO freshen soon. F. Clancey, 35 ring 3, Keene.

Baby Chicks

LEGHORN PULLETS. IF YOU COUNT on these, order now. We will have Chicks in most breeds available, but with orders piling in, cannot promise the breed and date you want unless ordered now. We have some Started Chicks. Bray Hatchery, 364 Water. Dial 3634.

7x Farmers' Needs and Supplies 7x

SALE — QUANTITY OF HAY AND Straw, also Binder, on Lot 10, Concession 7, Cavan. William Skuse, Route 2, Omemee.

WANTED, TO BUY, BARN OR BUILDing for Used Lumber. Telephone 9278.

SALE — WIND CHARGER. ARNOLD Boner, R.R. 1, Millbrook.

PRESSED HAY. W. K. REID, REAboro.

8 Real Estate 8

MODERN HOUSE, GOOD LOCATION; Sunporch, garage adjoining. Basement. Write Box 113, Examiner.

FOR SALE IN OMEMEE — 7-ROOM House and Lot, ½ Acre Garden, with small barn and ice-house, 1½ blocks North of Post Office. Write to Vince Howden, 12257 Turner Avenue, Detroit, Michigan.

Elm, 6 Rms, Sewer	$1,700
Water, 6 Rms, Brick, sewer	$2,650
Stewart S., 6 Rooms	$3,600
East, Semi-Bungalow	$4,000
Charlotte, 8 Rms, good repair	$4,600
Homewood, 7 Rms, Brick, garage	$4,600
North, New Bungalow	$5,000
Central, 7 Rms, modern	$6,000
Homewood, 8 Rms, modern	$7,500
West, Apartment, 3 Suites, hot water heat, good revenue, early possession, good investment	$8,500

J. A. GIBBS, 141 Hunter St. 3843.

TO CLOSE ESTATE, ABOUT THREE Acres Lake Frontage, north side of Stoney Lake, with Large Frame House and Sheds. Trepanier & Hagey, Brantford, Ontario.

5 Room Modern Brick Bungalow, like new	$3,500
7 Room Brick, hardwood floors, complete plumbing and furnace, $500 down	$2,800
60-Acre Farm, good buildings, close to the City	$2,500

O'TOOLE BROS.
Real Estate and Insurance
184 Charlotte St. Telephone 9447

$4,000—Frame and Stucco, Modern, near C.G.E.
$4,000—Brick, large, all conveniences, One Acre, North.
$4,600—Brick Bungalow, new, immediate possession, East City.
$4,700—Brick, 8 Rms, George St. North
$6,200—Brick, 8 Rooms, modern, West.
$8,500—3 Apartments, modern, good revenue. West.

WALTER NUGENT
187 Charlotte St. Telephone 3040

Brick Duplex, Hot Water Heating, hardwood floors, good location	$4,500
100 Acres, Large Stone House, barn, stone foundation, lovely location, on County Road	$3,000
Brick, 5 Rooms, New, furnace, hardwood floors, garage, large lot	$3,000

M. STOREY
374½ George St. Telephone 6673

9 Business Opportunities 9

BARBER EQUIPMENT FOR SALE, AND Shop for Rent. 104 Lansdowne.

ADVERTISER WILL PURCHASE A Business as a Going Concern. Interested in Manufacturing, Public Services Agency, Summer Hotel, or any special type of Business in this vicinity. Please send full particulars to Box 111, Examiner.

10 Used Cars 10

V8 FORD COUPE, 1932 MODEL. 301 Townsend.

1931 FORD COUPE, GOOD CONDITION. 585 Elm Street.

1935 PLYMOUTH COACH, HEATER, defroster, new licence, good tires. 264 Murray.

10a Used Trucks 10a

1936 CHEVROLET TRUCK, 2-TON, stake body, fair condition, good tires. Can be seen from 1 to 5 on Saturdays. Dial 5088.

TO RENT

11 Miscellaneous 11

GARAGE. DIAL 3123. 422 DONEGAL.

GARAGE. 338 DOWNIE. 6801.

ELECTROLUX CLEANER, COMPLETE, by Day or Week. 4547.

11x Apartments to Rent 11x

COMFORTABLY HEATED, BRIGHT, Twenty-nine Dollars. Bell Apartments.

12 Rooms 12

FURNISHED, LIGHT HOUSEKEEPING Rooms, near Training Centre. 345 George South.

FURNISHED BED-SITTING - ROOM. Telephone 7518.

FURNISHED ROOMS FOR MEN; CONtinuous hot water. 417 Stewart.

FURNISHED, LIGHT HOUSEKEEPING Room central; Girls. Dial 8610.

WANTED

13b Houses Wanted 13b

BRICK HOUSE, TO BUY; FULL CONvenience; reasonable. Write Box 101, Examiner.

GOOD HOUSE, ABOUT $4,000 TO $5,000; hot water heat preferred. Write Box 25, Examiner.

WANTED

15 Miscellaneous 15

WANTED, OLD MODEL TRACTOR, not necessarily in running order. Write Box 112, Examiner.

TO RENT, A FARM, 50 OR 100 ACRES, Hydro preferred. Would Buy if satisfactory. Write Box 93, Examiner.

HIGH CHAIR, IN GOOD CONDITION. Telephone 9426.

TO RENT, FARM, WITH OPTION OF Buying, 100 Acres or less. Write Box 93, Examiner.

CHESSMEN WANTED; ALSO GOOD 22 Rifle. 8721.

USED RADIOS, ANY CONDITION. Donnelly Second-Hand Store, 390 Aylmer. Telephone 4314.

CHAIRS, SUITABLE FOR MEETING Hall, any quantity. Telephone 3139, or Box 74, Examiner.

HIGHEST PRICES PAID FOR RAGS, Paper, Iron, and Metals. J. Burfield. Dial 8368.

STOVES AND FURNITURE WANTED. Telephone 4115—Nights 6294.

STOVES, FURNITURE. HUDSON. Telephone 65, Lakefield.

POULTRY AND FEATHER TICKS PAY Highest Prices. M. Gishman. Dial 8298.

LIVE POULTRY WANTED — MARKET Prices. A. Lantin. Telephone 6297.

LIVE POULTRY—MARKET PRICE. M. Katz. 6906. 192 Aylmer.

IRON, RAGS, FEATHERS, PAPER. Petersiel, eBthune and Hunter. Telephone 9403.

LIVE POULTRY — PAY HIGHEST Prices. Florence, 6823. 560 Homewood.

18 Help Wanted, Female 18

GOOD, GENERAL SERVANT. APPLY 361 Park Street.

CAPABLE HOUSEKEEPER AT ONCE, Three Adults; easy, pleasant position. Write Box 102, Examiner.

GIRL OR WOMAN FOR LIGHT Housework. Telephone 7364 or 7351.

GIRL FOR LIGHT HOUSEWORK. 323 Simcoe.

19 Help Wanted, Male 19

EXPERIENCED FARM HAND, SINGLE, for General Farm Work, Tractor equipment, $70 month; steady employment. Apply to Foreman, Ringwood Farm, R. R. 2, Whitby, or Telephone Whitby 926.

WANTED, FURNACE MAN. DIAL 4353.

EXPERIENCED MARRIED MAN FOR General Farm Work, small family. Apply to John Stewart, Shady Brook Farm, Route 7, Peterborough. Telephone 4025.

MAN WANTED TO DO FARM WORK. Telephone 5089.

STEADY EMPLOYMENT FOR AGgressive Man in local Dairy. Apply Selective Service, Barrie Building. O-220.

21 Boarders Wanted 21

ROOM AND BOARD, PRIVATE HOME, Lady or Gentleman. Telephone 8218.

ROOM AND BOARD, QUIET HOME. 4898.

BOARDERS. DIAL 8727.

GENTLEMAN BOARDER. 356 STEWart. Telephone 3691.

GENTLEMAN, PRIVATE HOME; Board optional. 316 Maitland Avenue. Telephone 7367.

ROOM FOR BUSINESS GIRL, CENtral. Dial 7255.

ROOM AND BOARD, CLOSE TO QUAker Oats and Westclox. Dial 8211.

GENTLEMAN BOARDER. 268 AYLMER.

GENTLEMAN BOARDER. TELEPHONE 5947.

BOARDERS, NEAR WESTCLOX. 5434.

BOARDERS, ALL CONVENIENCES. Telephone 3425.

WHO CAN DO IT

22b Painters, Decorators 22b

FIRST-CLASS DECORATING. DIAL 8377.

COLEMAN BROS. — "THE HOME OF Decorating." Established 1906. Telephone 4485. North of Brock Street.

EFFICIENT SMART STYLING for
HOME DECORATION
Interior and Exterior
"Elastica Quality Goods"
HAROLD COLEMAN
Telephone 9922 336 George Street

CUMPSTY & DACK, PAINTERS AND Decorators. Telephone 3791.

22f Miscellaneous 22f

DUSTLESS FLOOR SANDING. William Higgins. Dial 8887.

ALL MAKES OF SEWING MACHINES Repaired. Stuart, 584 Division. 5387.

JIM CAREY, WATCHMAKER. 450 George Street South. Dial 4163. All Repairs carefully made. Electric Clocks included.

DUSTLESS FLOOR SANDING. — Graham. Dial 9007, Night 8607.

WINDOWS, WALLS, FLOORS CLEANed and Polished. 634 Union.

22j Wood Cutting 22j

WOOD SAWING — PROMPT SERVICE especially to City orders. 3702.

WOOD SAWING. S. BEBEE, PROMPT and Efficient Service. Telephone 5462.

25 Nursing 25

EXPERIENCED PRACTICAL NURSE, good references; night duty preferred. Telephone 3071.

25x Dressmaking 25x

SEWING AND ALTERATIONS. 13 Edgewater.

DRESSMAKING, TAILORING, ALTERations. Telephone 4936. 593 Harvey.

ALTERING, DRESSMAKING — CHILDren's Clothes a Specialty. Telephone 8514.

Dorothy Dix

(Continued from Page 11)

of marriage. I hesitate because my fiance is of the shiftless type. He never thinks of the future. Never saves any money. Spends every dollar as fast as he makes it. In fact, he is always trying to borrow from me.

Do you think our marriage would be a success, or a failure?

WORRIED.

◆ ◆ ◆

ANSWER—No, such a marriage would be a foreordained failure, because no thrifty wife can abide a husband who is a waster and a spender. Husbands have ar more patience with extravagant wives than wives have with husbands who think that money is something to throw at the birds.

The financial question causes as many hot fights in the family circle as it does in Congress, even when the man brings home his pay envelope and is reasonably prudent about his expenditures, so it is inevitable that there should be a never-ending domestic war in those households in which the husband has holes in his pockets that no wife can sew up.

Perhaps husbands can have worse faults than wastefulness, but certainly they can have none more aggravating, or harder to put up with than to spend the money on foolishness that is needed at home for necessities. And we may well pity the wife who is married to a man who treats the crowd to champagne, instead of paying for the baby's milk, and who buys first editions when he can't pay the rent.

A man who borrows money from a woman, and particularly the money she earned by her own hard labor and self-denial, shows what manner of man he is, and what a poor, weak reed he would be to lean upon. Take the tip Be warned in time. And say NO.

Released by the Bell Syndicate, Inc.

LOST

SMALL TAN, PART POMERANIAN Pup, called "Stubby." Dial 4692.

PARCEL, CONTAINING PAIR MEN'S New Pants, in Downtown area or on George Street Bus. Finder Telephone 9486.

GOLD WATCH, BY NAVY MAN. REward. Telephone 3432.

LOANS

LOANS TO WORKERS

NO ENDORSERS NEEDED

Choose a monthly payment plan

Cash Loan You Get	4 Payments	6 Payments	10 Payments	12 Payments	15 Payments
$25	$ 6.57	$ 4.46	$ 2.78	$ 2.36	
50	13.13	8.93	5.57	4.73	
75	19.70	13.39	8.35	7.09	
100	26.26	17.85	11.13	9.46	$ 7.78
125	32.83	22.32	13.92	11.82	9.73
150	39.39	26.78	16.70	14.18	11.67
200	52.52	35.71	22.27	18.91	15.57
300	78.79	53.56	33.40	28.37	23.35
500	130.60	88.64	55.10	46.73	38.36

Just tell Household Finance about your problem and choose a convenient payment schedule. Payments above include charges at our new reduced rate of 2% per month on that part of a balance not exceeding $300 and 1% per month on that part of a balance in excess of $300.

Household Finance
Corporation of Canada
Established in Canada 1928
Second Floor Lansfield Block
177 Charlotte St. (Opp Loblaws)
M E Holt, Manager Phone 5841

Campbell Loans
ARE QUICK
CONVENIENT CONFIDENTIAL
CAMPBELL
FINANCE CORPORATION LIMITED
Subsidiary of Industrial Acceptance Corporation Ltd.
169 Charlotte Street
F M. Vivash, Branch Manager
(Above A. & P. Store) Phone 3520

PROFESSIONAL

44 Lawyers 44

JOHN A. BRADSHAW — Barrister and Solicitor. 360 Water. Telephone 9884.

PECK, KERR & McELDERRY — Barristers, Solicitors. Money to Loan. Offices 415-417 Water Street. Telephone 4681. E. A. Peck, K.C., F. D. Kerr K.C., V. J. McElderry, K.C., Walter H. Howell.

JACOB LOW — Barrister, etc. Mortgage Loans. Suite 1-2, 435 George Street (over Toronto Savings and Loan Co.). Telephone 7423—Nights 6214.

ELLIOTT, PHILP & CHANDLER—Barristers, etc. Money to Loan. Offices Kresge Building. Telephone 6675. A. L. Elliott, K.C., W. R. Philp, B.A., R. J. Chandler, B.A.

P. D. SCOLLARD— Barrister, Solicitor. Bank of Toronto Building. Telephone 9939.

Chiropractors

M. C. GOODWIN, CHIROPRACTOR and Drugless Therapist. 108 Barrie Building, 312 George. Telephone 8795 and 5865.

Curling News

By HERB. MARTIN

The last Saturday afternoon curling we had was on January 8, and that is a record as far as week-end bonspiels are concerned—but tomorrow is another day.

So telephone your name in early, the draw will be made at two o'clock sharp. The fee is the same as of old, 25c.

In the evening it is most likely that the ladies will sponsor a mixed bonspiel, the starting hour is 7.30 o'clock.

In all probability we shall have some announcement about the Neill Trophy—maybe by tomorrow night.

We had a long distance phone call, last evening, from our lady curlers who are having a grand time down at the Seigniory Club, Que. They more than held their own yesterday. Mrs. H. Fanning, Miss O. DeGraw and Mrs. G. Wood won their games quite handily, while Mrs. C. Westbrooke and Miss F. Gladman each lost by the narrow margin of three shots.

It will be another double header tonight and after we record the scores of tonight's games we should be able to have a pretty good lineup on the group winners.

B. Chesler	1	T. Ryan	17
E. Hand	2	C. Lawrence	11
L. Ackford	10	E. Brown	5
G. Braund	11	P. DeWolfe	8
R. Williamson	13	E. Shirley	2
J. Welsh	8	W. Harvey	6
B. Scott	11	Dr. Clark	6

Last Night's Scores

T. Ryan	8	E. Brown	6

NOTICE

THE WORKERS AND UNEMPLOYED Association are now receiving numerous Letters and Cards from Members of the Armed Forces serving Overseas, in which they express deep gratitude for the Cigarettes forwarded to them by the Workers and Unemployed Association. In view of this the Association will Continue to Dispatch Cigarettes to Members of the Armed Forces Overseas, and in so doing the Association will devote 100 per cent of all profits derived from their Friday Night's Bingo "for this purpose"—which is a requirement of the National War Charities Act.

C. Lawrence	17	A. Gibbs	4
B. Chesler	14	R. Hutchinson	10
C. Blewett	5	J. Hutchinson	11
L. Ackford	8	E. Hand	6
D. Davis	15	H. White	4
I. Hamley	7	G. Sorenson	6

Beer To States Re-shipped To Armed Forces

OTTAWA, Feb. 11 — (CP) — The "overwhelming" bulk of beer exported by Canadian brewers to United States last year was for re-shipment to Empire troops throughout the world, Campbell L. Smart of Montreal, president of the Dominion Brewers Association, said today in a statement issued here.

Official figures released yesterday showed that 2,322,108 gallons were shipped across the line in 1943 against 306,613 gallons in 1942 — an increase of 1,961,495 gallons. In the fiscal year ended March 31, 1943, a total of 108,980,613 gallons were produced, against 101,081,682 gallons in the previous fiscal year. Of the total brewed, 88,130,000 gallons were available for Canadian consumption through a domestic quota system.

Mr. Smart's statement said:

"The figures releases yesterday from official sources showed an abnormal increase in beer to the United States by Canadian brewers in 1943. The overwhelming bulk of the gallonage shipped to the United States was for re-shipment to Empire troops throughout the world; a negligible quantity remaining in the United States for domestic consumption.

"Canadian brewers are limited in sales inside Canada to 90 per cent of the gallonage sold in the year ended Oct. 31, 1942, according to the ordered issue by the Prime Minister Dec. 16, 1942. This situation leaves Canadian brewers with excess capacity and thus, without in any degree affecting the supply available for home consumption, they are able to send beer to British troops under arrangements completed with the British general staff and the Navy, Army, Air Force Institute—known as NAAFI."

East Emily News

Mrs. George Carew spent a few days visiting at the home of her grandson Mr. and Mrs. George Carew in Lindsay this week.

Mrs. Norman McBain and little daughter Judith spent the past couple of weeks visiting with Mrs. McIndoo of Cavan.

Mr. and Mrs. Herb Parker of Peterborough and Mr. Elmer Henry of Malton were guests of Mr. and Mrs. Esmond Storey on Sunday.

Mr. W. Richardson of Peterborough spent Sunday visiting at the home of Mr. and Mrs. L. Wright.

Mr. James Strange is visiting with friends in this district this week.

Ms. Ed Ruth and little daughter Mary spent Tuesday visiting at the home of Mr. and Mrs. Joseph Braithwaite of Cavan.

A Problem

OTTAWA, Feb. 11 —(CP) — Sudden demobilization of the armed forces is one of the most serious possibilities that labor and members of the forces face, Flt.-Lt. James Sinclair, Liberal member of Parliament for Vancouver North, said last night in an address to a delegation of union representatives in Ottawa to protest the new wage-control order and seek assurance that the proposed labor code will protect labor's rights.

AUCTION SALES

J. H. MILES, AUCTIONEER AND Valuator. Office 211 Hunter. Telephone 4115. Residence 9122.

UNRESERVED, ON FEBRUARY 17, 1944 at 1:30 p.m., at West ½, Lot 26, in 9th Concession, Harvey. Parcel 1—West ½ Lot 26, in 9th Concession; East ½ Lot 26, in 10th Concession. Parcel 2—Undivided Half Interest in West ½, Lot 32, in 7th Concession (Wood Lot), all in Township of Harvey. Terms: 25% Cash at time of Sale and balance in 30 Days on Tender of satisfactory conveyances. W. J. Arthur Fair, 338 George Street, Peterborough, Solicitor for W. H. Spafford, Administrator of Estate of George Arthur Spafford.—J. H. Miles, Auctioneer, 211 Hunter Street West.

CLIFFORD FIFE, ASPHODEL, MILE and Half South-east of Norwood. Wednesday, March 1st, 12:30 sharp: 20 Cows fresh, Springers, some later, 20 Holstein and Durham Yearlings, 10 Spring Calves, Horses, several Brood Sows, York Boar, Hay, Grain, Wood, Furniture, large list of Good Machinery. Mr. Fife has Sold his Farm, and there is no reserve. Come early. A big Sale, and we must start on time. — Golden Andrews, Auctioneer.

AUCTION SALE— GORDON RUTHERford, Lot 21, Concession 14, Otonabee, Wednesday, February 16th: Registered Jersey Cattle, Horses, Hay, complete line practically new Implements, Modern Tractor on rubber, Half-Ton 1939 Ford Truck, House Furniture, including Modern Findlay Enamel Cook Stove, used one year, 1942 Philco Radio. See further notices.—Gordon Hancock, Auctioneer, Telephone 5021.

Rawdon Council Passes Accounts

BONARLAW, Ont., Feb. 11 — (ENS)— Rawdon Township Council met in the Town Hall at Harold this week with all members present, Reeve W. J. Tanner presiding.

The Reeve and Deputy Reeve were appointed as a committee to make the necessary investigation into the matter of getting the tractor and compressor insured.

The following bills were ordered to be paid, Viz.— Premium of $16.00 on Treasurer's Bond with H. C. Martin; T. H. Prest Road Voucher No. 1 for $896.99; Treasurer of Village of Marmora $12.00 Division Court Fees or year 1943; The Municipal World $22.82 for dog tags, Subscription to Municipal World and other Supplies; T. H. Prest refund of $15.20 from cheque received from Stanley Finch $29.20 to pay men for their labour when blasting well;

By-Law No. 662 was passed appointing Volney Richardson as Auditor for the year 1944.

Thos. H. Prest and Edward Bateman were appointed delegates to The Good Roads Convention being held at the Royal York Hotel Toronto on Feb. 24th and 25th, and Albert Cook was appointed delegate to the Rural Municipal Association Convention being held at the Prince George Hotel Toronto on Feb. 23rd and 24th.

Red Cross Parcel

The Rawdon Township Branch of the Canadian Red Cross Society shipped the following articles to headquarters Toronto,— 5 sleeveless sweaters, 2 women's sweaters, 1 girl's sweater, 1 boy's sweater, 1 cardigan, 9. pr. women's long stockings, 1 pr. sockees, 1 pr. knickers, 1 toque, 8 pr. service socks, 1 scarf, 3 pr. gloves. 1 turtle neck sweater.

Refugee,— 5 pinafore dresses, 5 boy's shirts, 1 boy's suit, 3 dresses, 1 pr. mitts, 1 scarf, 1 pr. feather pillows, 8 quilts.

Y.P.U. Plans Play

HASTINGS, Feb. 10 — (ENS).— The Young People of St Andrew's Presbyterian Church held their regular meeting Thursday evening in the basement. The president, James Moore, presided. The worship convener, Miss Alice Whitred, was in charge of the program. The topic was taken by Frances Kennedy, readings by Helen Moore and William McEchnie, a duet "In the Garden" by Betty and Mae McMillen. The main item of business was the planning of a play entitled "Nora, Wake Up' by Lillian Mortimer, which will take place after Easter in the Hastings Town Hall.

Super Rivetter

BURBANK, Calif., Feb. 11 (AP)— Lockheed Aircraft Corporation yesterday disclosed the invention of a machine designed to set from 33,600 to 75,000 rivets an hour compared with a normal hourly rate of 350.

IMPORTANT CALLS

Police	3535
Fire Dept.	5711
Nicholls Hospital	4691
St. Joseph's Hospital	3561
Examiner	4641

328 For 2 Games High In Girls' League

The girls of St. Peter's High School bowled again on Thursday night at the K. of C. Alleys. Eight teams bowled and Cecile De Chantigny was successful in rolling high single with a score of 186 as well as high double with a score of 328. The results are as follows:

Featherbobs (3)—C. De Chantigny 328, Dot Sullivan 272, A. Zveranowsky 221, I. Carey 187, M. Sullivan 250. Beavers (0)—M. Rodgers 291, M. Crowley 224, M. Armitage 223, M. O'Brien 203, T. Houlihan 219.

Bookworms (1)—R. Monahan 139, C. O'Brien 184, A. Smith 177, Dummy 400. Owls (2)—O. Coss 338, S. Leonard 263, Dummy 600.

Workers (3)—F. Killen 300, C. Pearson 192, B. Primeau 223, M. Corkery. Robins (0)—P. Bowen 164, M. O'Toole 238, J. Clarke 230, M. Amyott 311.

Bluebirds (2)—W. Ryan 267, C. Ryan 139, T. Holland 210, M. Hickey 284. Redwings (1)—M. Crough 173, J. Cavanaugh 226, S. Connelly 210, J. Rutherford 262.

Education Plans For Army Discussed

TORONTO, Feb. 11 (CP) —First conference of unit education officers of Military District No. 2 will be held in Hart House here next Tuesday to discuss and unify the various educational facilities made available to men and women in the army, it was announced today.

Discussions and debates will cover a wide scope of technical, academic, sociological and military education. Chiefs and representatives of army departments, civilian schools and organizations will speak during the sessions.

During the conference officers of the R.C.N.V.R. and R.C.A.F. will join with the army in special sessions devoted to tri-service problems.

Nazis Try To Trap Pro-Allied Danes

NEW YORK, Feb. 11 — (AP) — German Gestapo agents have been making an effort to ferret out the Danes sympathetic to the Allies by masquerading as "English-trained saboteurs landed by parachute," Swedish newspaper Aftontidningen said in article reported to-day by the United States Office of War Information. The Gestapo agents carried forged papers and English money in an effort to establish their identity, the article said.

Severe Order

LONDON, Feb. 11.—(CP).— The German-controlled Paris radio said last night Joseph Darnand, new secretary-general for the maintenance of order in the Vichy regime, who is back in Paris from Hitler's headquarters, had launched a campaign to crush the French underground before the Allied invasion by ordering all the country's policemen to shoot anyone caught with firearms. The broadcast was recorded here by the British Ministry of Information.

SCOTT'S SCRAP BOOK —By J. R. Scott

Board Of Education Plans To Open New School In Wartime Housing

Arrangements were made for the opening of the new Parkhill Road Wartime Housing School on March 1, at the Board of Education meeting held Thursday night, when the members found that the building would be completed in a few days.

Inspector K. Wightman reviewed the situation pointing out possible difficulties and some of the benefits, for pupils and teachers at Queen Mary School. Grading of the school yard and the building of a permanent walk will not be completed until spring, he reported, and last year there was a great deal of water in that section which might prove troublesome to small children. The walking problem might be bad, and it also means another teacher.

On the other hand he pointed out that the opening of the school would relieve the congestion at Queen Mary School, and would make it easier on the pupils, although the winter has not been as severe as expected. The school had to be heated a little each day to keep pipes from freezing, he said. The two new classes which will be opened will have 28 Grade 1 pupils; 19 Grade 2 pupils and 20 Kindergarten children.

"Why not take the Grade 1 and 2 pupils to the new school for the rest of the term and leave the kindergarten children at Queen Mary?" Mr. Carley asked.

Wouldn't Work.

"That would certainly solve our problem," Mr. Wightman replied. "But that creates an odd situation. The school was built to make things easier for the smaller children, and they would still have the long trudge. More than that, many of them only get to Queen Mary because elder children bring them. It would also be impossible for one teacher to handle the kindergarten and all the Grade I children, no matter how good she was.

Both Mr. Canning and Mr. Carley agreed that it was best to open the new school and acting on a recommendation by the Inspector, a supply teacher will be employed until the next meeting when her appointment will be confirmed for four months, if she proves satisfactory.

Supply Teachers.

The Collegiate has been handicapped by the illness of two of its women teachers, C. S. Browne, principal, reported. Mrs. R. B. MacDermid, a regular supply, has taken over Miss Marie Hicks, who is expected back in another week. A more serious situation occurred with the removal of Miss M. McIntosh to a hospital with pneumonia.

"She taught up to Grade 12 Latin classes and with the short term, due to the late beginning and the farm help release in the spring, it makes it difficult for the students having to write middle school examinations, to go a month now without a teacher. Since no teacher capable of taking over, could be gotten at the present time, I arranged to have a Toronto supply teacher, well recommended, come at once."

It was moved by H. G. Walker and Mr. Carley that the engagement of Miss Maddington, be ratified for as long as need be.

Few Raises.

The Committee on Appointments after careful study, made the following recommendations about salary increases, which were adopted. The request of the men teachers at the Collegiate has been laid over until the confidential report from the principal of the Collegiate and Vocational School is received.

No action will be taken in raising Miss Barbara Bothwell's salary until she has had one year's service.

It was decided that the maximum salary for the position of Building Supervisor, be $2,400 a year and that Fred Finnie be given an increase of $100 a year commencing January 1, 1944, until the maximum has been reached.

The public school caretakers had their request turned down too for the present, with the stipulation that an evaluation be made of the above janitors' jobs and that their request be reconsidered when that has been completed.

It was recommended that no action be taken in boosting pay of public school principals, but that in drafting the rules and regulations an effort be made to provide a more equal distribution of work.

Provision was also made for accumulative sick leave for employees other than teachers. All full-time salaried employees, who did not come under the teachers plan, will be entitled to 30 calendar days sick leave in any calendar year. Those with five or more years' service to January 1, 1944, are assumed to have accumulated a further credit of 30 days. All employees with less than 5 years' service, will be credited with 1-5 of the 30 calendar days a year, but no employee with less than 5 years' service, will be allowed to use his accumulated sick leave.

Thereafter each employee will be credited with 1-5 of the unused portion of the 30 calendar days for the five years' immediately preceding the current year or for the number of years' service with the Board. This credit may be used in whole or in part, for sick leave in any year, in addition to the thirty calendar days. The date of appointment of any employee shall be considered as of January 1 of the year nearest to the date on which the employee was appointed.

Changes Job.

Miss Margaret Cameron, formerly at Genelco, has succeeded Miss Nancy Lane, who resigned, as office assistant to Inspector Wightman She was appointed to the position on a motion by Mr. Sollitt and Mr. Canning.

Delegates were named to the convention of the Urban School Trustees Association which is being held in May. It was moved by Mr. Reed and Mr. Canning, that Mr. Walker and the secretary-treasurer attend. Mr. Craw and Mr. Huggins, were named by Mr. Sollitt and Mr. Scollard to attend the convention of the School and Ratepayers Association, with other delegates to be named later if desirable.

Mr. Sollitt moved that the resolution made in 1936 discontinuing honorariums to teachers with 20 years or more service, be rescinded, so that the Board could deal with individual cases. This motion passed and Mr. Carley declared that it should never have been on the books.

A motion by Mr. Reed and Mr. Walker carried that Mrs. Elmer Frost be paid the amount of her late husband's salary for January, February and March. The original motion made by Mr. Sollitt that she receive his salary until June, failed to find a seconder.

Post-War Projects

(Continued from Page 9)

"I don't believe the people in Peterborough realize the work that has been expended by the city council in trying to get an airport for Peterborough," said City Engineer Parsons in prefacing his assignment. "The council has been working for five years on this project. They have been out in all kinds of weather going over sites themselves and with engineers. There is not a road in fifteen miles of Peterborough that we have not driven over trying to locate a suitable site. We went even farther than that, up beyond Reaboro, ideally level area, but I don't think we want to build an airport for Lindsay. I wish to give Mr. Glover credit for the work he put in when this project was started, and to Alderman Bradburn for what he did in the last two years."

Mr. Parsons mentioned the principal sites which the council had considered, one on the flat road in Otonabee, the Doobin farm on No. 28 highway in North Monaghan, a site near Chemong Lake and a fourth four and a half miles north of the city near the No. 7 Highway turn from the Chemong Road. In the beginning it was thought that a property could be obtained suitable for R.C.A.F. training purposes, but nothing came of those efforts but rejections. The last site was considered for a municipal airport.

"With all due respect to expert opinion which has not been favorable to this site, I still think it has possibilities if we don't aim too high."

After enumerating the factors prescribed by airport engineers, Mr. Parsons said the Council and its staff realized what an airport would mean to the future of Peterborough. "We think we have not left any stone unturned to find a suitable site, and we have not given up yet."

H. L. Garner said his remarks would proceed from the period in Mr. Parsons' technical discussion. He quoted Mr. Glover's reference to the inland position of Peterborough, and added "for that reason we need an airport. Since I came here seven years ago one thing that has been impressed on me was that possibly Peterborough has grown beyond what it may have the right to expect. By the energy and foresight of its citizens, Peterborough has prospered in spite of its location. To-day, we can accept Peterborough as it is and get along without an airport, but if we were content to do that we would pay for one in the long run whether we like it or not in industries we would not be likely to get. The first thing that industries are going to ask now is 'Have you an airport?' If you have one you are in, if you haven't you are out. Industries are going to demand that service. When I was speaking to Commander Edwards, Deputy Minister of Transport, a week ago, I said to him: 'We don't want an engineer to tell us why we cannot have an airport; but why we can have one. If we cannot have a port that will accommodate ten-passenger planes, give us one that will accommodate the smaller five-passenger plane. For heaven's sake, please realize that Peterborough is going to have an airport.'"

Mr. Garner said a type of plane like the Stinson Detroiter, carrying five passengers, could land here. Cities along the lake shore were bound to demand plane service, and that should strengthen Peterborough's argument. If the people were going to be inactive, and simply sit back and wait for Ottawa to do something for them, it was altogether likely they would be completely overlooked. "We have got to depend on ourselves, every one of us. May be it is a case of the wheel that does the squeaking getting the grease.

If we got a clearance signal from Ottawa for a field out toward Chemong, we would have to buy the land. The Government clears it of all obstructions, levels it, and says, there it is. Do you want paved runways, ground lights, hangar, and so on? When you have made that decision the Government will go 50-50 or 60-40 with the city. Then it is complete and they tell you: "There it is; now you run it."

The future will be locked up in air service, Mr. Garner said. The novelty and romance has gone out of it. Planes were now regular means of travel "We can go on and be a bigger and better city if we have that service. Let us keep on going to Ottawa, even if we get only conversation. Well get somewhere if we go often enough and work hard enough."

Other Projects.

Alderman Dutton's exposition of and the munificence of Mrs. Charlotte Nicholls in her endowments the background of Nicholls Hospital has been largely published in the Examiner during the last few days, and with the report to the Council of the proposals of its special hospitalization committee, hardly calls for repetition.

Mr. Smylie discussed playgrounds for children as a project in the developing of the citizens of the future that recommended it to a high place in the interest and decision of the community.

ROOM AND BOARD —By Gene Ahern

SALLY'S SALLIES

Registered U. S. Patent Office.

"Yes, but we don't have to start saving money TOO soon, dear."

BARCLAY ON BRIDGE

DOUBLE SKILL NEEDED

ON MANY bridge hands, there is an opportunity to display real skill in the bidding or the play. When one of these departments involves particular deftness, the other will be more or less cut and dried a good deal of the time. But the gem of a deal, which comes along at rare intervals, gives the all-arounder a capital chance to make use of both divisions of his repertoire.

North: ♠ Q 6 3 ♥ 9 5 4 ♦ 9 6 3 2 ♣ 10 5 2

West: ♠ K 10 8 4 2 ♥ Q J 7 ♦ 10 5 4 ♣ A K

East: ♠ 9 5 ♥ 6 3 2 ♦ 7 ♣ Q J 9 8 7 6 3

South: ♠ A J 7 ♥ A K 10 8 ♦ A K Q J 8 ♣ 4

(Dealer: East. North-South vulnerable.)

East	South	West	North
Pass	1 ♦	Dbl	Pass
2 ♣	2 ♥	2 ♠	Pass
3 ♣	4 ♣	Pass	4 ♦
Pass	5 ♦		

South took a slight chance by bidding only 1-Diamond with that polthogue, but he knew West as a worthy who would bid on almost nothing when not vulnerable if his partner had passed as dealer, considering that good defensive bidding. After that South had no worries about North passing him out. The reverse bid of 2-Hearts after the earlier 1-Diamond should hardly ever be passed. Surely the 4-Clubs call of the hostile suit made his strength clear to North, who showed his preference, and South then of course bid the game in diamonds.

West scored his club A and then led the K, which South ruffed with the A. Three diamonds disposed of the trumps, then two top hearts were scored. When South led the heart 10 then, it was with the hope that the suit had been divided in the opponents' hands, with West as the winner of that trick.

It broke just that way. Having no more hearts, clubs or diamonds, West had to lead back a spade. He used his 4 to the 9 and J. The set-up heart 8 furnished a discard for the dummy's spade 6, the spade A was taken in and the 7 ruffed. The club 10, ruffed by the diamond 8, was the last trick.

* * *

Tomorrow's Problem

North: ♠ K 6 ♥ Q 9 8 2 ♦ J 10 7 5 3 ♣ 9 6

West: ♠ J 9 7 3 2 ♥ 5 ♦ 8 4 ♣ J 8 7 3 2

East: ♠ A Q 10 8 5 4 ♥ 10 ♦ 6 ♣ A Q 10 5 4

South: ♠ None ♥ A K J 7 6 4 3 ♦ A K Q 9 2 ♣ K

(Dealer: East. North-South vulnerable.)

What is South's best try for the extra trick in a 6-Hearts contract on this deal if West leads the spade 3 to the Q?

DAILY CROSSWORD

ACROSS
1. Soon
5. Wrinkle
9. Tears apart
11. Wait on
12. Fissure
13. Kind of beer
14. Female fowl
15. Milk fish
17. Unrefined metal
18. Complies
20. Boundless
23. Tardy
27. Grab and hold
28. A wheeler
29. Fencing sword
30. Evening meal
31. Water crafts
33. Residue of burned material
36. Viper
37. Viscous liquid
40. Steep face of rock
42. Leave off, as a syllable
44. Headless bolt
45. Relating to tides
46. Paradise
47. Size of paper

DOWN
1. Chief
2. River (Afr.)
3. Baking chamber
4. Medieval vessel (archeol.)
5. Body of water
6. Therefore (L.)
7. Affirm
8. Sheer
10. Steadfast
11. Kill
16. Marry
18. Seeps
19. Spills over
20. Custom
21. New Economic Policy (abbr.)
22. Cravat
24. Lofty mountain
25. Drive off (golf)
26. Blunder
28. Doll
30. Little girl
32. Handle
33. Measure of land
34. Slipped
35. Swarm of bees
37. Rise and fall of ocean
38. First man (Bib.)
39. Trust
41. Bog
43. Cover

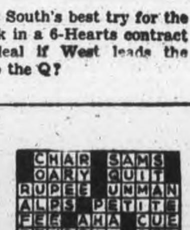

Yesterday's Answer

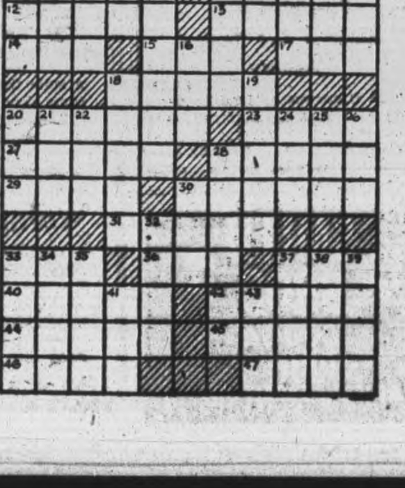

TERRY AND THE PIRATES —By Milton Caniff

LI'L ABNER —By Al Capp

HENRY —By Carl Anderson

DONALD DUCK —By Walt Disney

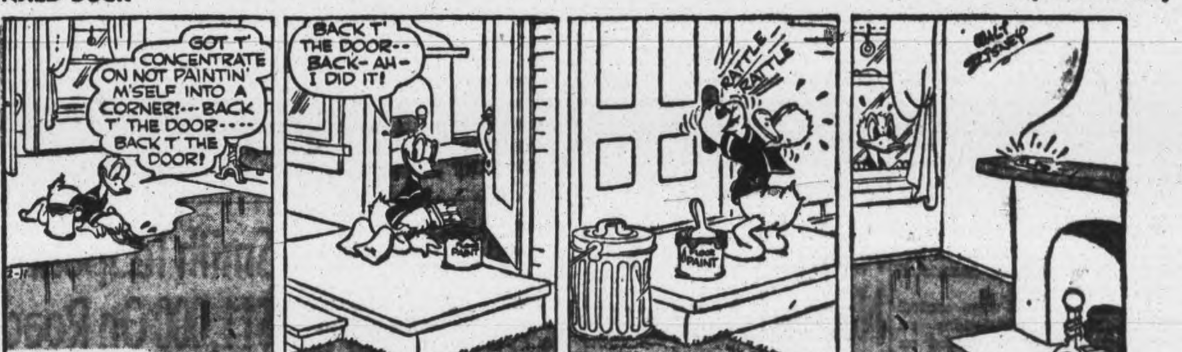

BLONDIE —By Chic Young

MUGGS AND SKEETER —By Wally Bishop

BRICK BRADFORD —By William Ritt and Clarence Gray

TILLIE THE TOILER —By Russ Westover

Labor Protests New Wage Control Order

OTTAWA, Feb. 11 (CP) —A delegation of 100 members of three Labor unions today started a series of interviews with members of Parliament to protest the government's new wage-control order and seek assurance that Labor's rights will be protected in a proposed labor code providing for compulsory collective bargaining.

Members of the delegation came from nearly all Ontario industrial centres and represented the United Electrical Workers, United Auto Workers and Gas, Coke and Chemical Workers, all affiliated with the Canadian Congress of labor.

Senior Labor officials were C. S. Jackson of Toronto, U.E.W. Canadian vice-president; Robert Stacey, Brantford, U.A.W.A. international representative, and William Edmiston, Toronto, G.C.C.W. Canadian vice-president.

The delegation planned to interview all members of parliament to discuss Labor matters and present them with a brief prepared by the U.E.W. and endorsed by the other two unions.

Tonight, the delegation will hold a meeting to which a number of members of parliament will be invited, and tomorrow they will form part of a Canadian Congress of Labor group which will present a lengthy brief to the cabinet.

Protesting at the wage control order, the U.E.W. brief handed to members of parliament today said the order would lead to establishment of "a set of conditions which would virtually force labor to take action in its own defence which would border on civil strife."

The union said labor and farmers had been given only "token" representation on government bodies established during the war period and such a policy would have to be changed to attain a stable peace.

The union said reports indicated the code proposed by the government to introduce collective bargaining and arbitration woul be antagonistic to the rights of labor.

"From these sources (rumors and reports in industrial publications) it becomes quite clear that our prime minister, in the matter of labor relations, has stood still for 25 long years, that he has not departed from his position since 1918, when he was the outstanding exponent of company unionism on the American continent," the brief said.

"We are informed that the proposed collective bargaining bill contains full recognition of so-called independent unions, which are in virtual fact, management-dominated company unions."

The union said the wage control order, tightening restrictions on wage increases, was predicated on the assumption that Canadian workers were in receipt of high wages which was a false assumption.

Complaint was also made of failure to take labor into confidence in plant lay-offs.

Marmora News

Messrs. W. Linn, G. Forestell and F. R. Wells are attending a meeting of the Hydro Commission in Toronto this week.

Born on Saturday, February 5, to Mr. and Mrs. Harold Price, a son.

Mr. Charles Lummis attended the funeral of the late James Lummiss at St. Margaret's cemetery, Glanmire, on Tuesday afternoon.

Mrs. G. W. Henderson is visiting her sister, Mrs. Robert Parker, in Bloomfield, the latter being ill.

Mrs. E. Rose is visiting relatives in Peterborough for two weeks.

CANADIANS LEAVE POSSESSIONS IN KIT STORAGE DEPOT—Everything from photographs to midget automobiles, cherished property of men of the Canadian Army now in Britain, is stored when the soldier moves to the fighting front. Remote from the possibility of Luftwaffe raids, No. 1 Canadian Kit Storage Depot takes care of all personal property until the boys come back. Careful checks are also made on casualty lists, and Top shows Pte. Sydney Bailey, Preeceville, Sask., and Pte. "Merv" Cathcart, Souris, Man., checking over effects of officer killed in Italy. These are immediately sent to his next-of-kin. Even a "bull" fiddle (Lower Left) is stored and gets a touching up by Pte. L. C. "Pop" Hunt, of Steen, Sask. Hunt, formerly with the Westminster Regiment, does a lot of minor repairs on stored articles. What not to store is shown at Lower Right. Pte. A. Courcy of Montreal, faces a "headache" in weeding out incendiary bombs, a blow torch and other inflammable materials. Government issued equipment is on the banned list for storage. *(Canadian Army Photos)*

Alvin Perdue Is Named Assessor

OMEMEE, Feb. 11 — The Emily Municipal Council met in the Farmer's Club Rooms, Omemee, recently. Members present, Paul J. Meguire, Reeve, in the chair, and Councillors Vincent Fee, George Magee, Thos. Morrissey and J. M. Thurston.

Applications for the position of auditor were received from Alex. S. Leith and Co., and John S. Entwhistle and Co.

Applications for the position of Assessor were received from Alvin Perdue and Walter Wilson.

On motion the road accounts as presented by Walter Herlihey, road superintendent were approved, and ordered paid by the treasurer. Amount, $136.37.

By-law 725, appointing Leith and Co., at a salary of $100.00 and Alvin Perdue, assessor at a salary of $100.00 was given its several readings.

Miscellaneous Payments

Whillier and Co., supplies for treasurer, $12.37; The Lindsay Post, contract printing 1943, $70.00; Horace Hill, secretary treas., Emily Municipal Telephone System, advance, $500.00; The Municipal World, 8 subscriptions, $8.15; Irwin Thurston, premium on road insurance, $128.25. Schools — School Section No. 3, Ferne Courtney, secretary treasurer, $200.00; School Section No. 7, Frank Crough, secretary treasurer, $100.00.

The road insurance was renewed with Lloyd's, London, Eng. through Irwin Thurston, Dunsford, at the usual premium of $128.25.

Bonarlaw News

Lieut. John A. Bell, R. C. E., Toronto, and Mrs. Bell returned to Toronto on Sunday afternoon after visiting Mr. Donald Bell for a few days.

Mrs. John McLaren returned home from Belleville General Hospital, Sunday.

Merton Baker and daughter, Marion returned to Toronto on Monday after visiting Mr. and Mrs. Jason Baker for two weeks.

13,000 Prisoners

LONDON, Feb. 11 — (CP-Aneta). — The number of Netherlands political prisoners in German hands was estimated yesterday by a commentator broadcasting over Radio Orange, Free Netherlands station here, at between 12,000 and 13,000. In addition to these, he said, there were "many thousands" who had been secretly killed by the enemy and "about whose death their families were informed only through receiving their ashes."

Woman Dies Refused Doctor

BRAMPTON, Ont., Feb. 11 — (CP).—A coroner's jury decided here last night that Mrs. George MacLaren who had never been out of her house in 14 years, died of bronchial pneumonia aggravated by malnutrition.

"A contributing factor in her death was her obstinancy in refusing medical attention over a long period of time, and her husband's failure to obtain same," the jury said.

After being refused admission to examine the woman, Dr. W. W. Bartlett, Medical Officer of Health, said he had been advised by provincial authorities there was no law to force a person to accept medical attention.

MacLaren finally allowed Dr. Bartlett to enter the house when he was warned by Mayor William Bates that police would force an entrance, if necessary. Mrs. MacLaren refused to enter a hospital, Dr. Bartlett said.

Bonarlaw News

Mrs. Ralph Wellman and baby Linda Carol, have returned to their home.

Mrs. E. S. Kew of Toronto is spending a fortnight with her daughter, Mrs. Wellman.

Mrs. John McKeown is a patient in Kingston Hospital..

Mrs. W. S. Stiles had the misfortune to fall on the ice, and fractured her arm.

Mr. and Mrs. Cyril McKeown are spending a few days at Mr. John McKeown's.

Smith To Spend $11,000 On Roads

The Council of the Township of Smith met at the Court House, Peterborough, on Monday. All members present with Reeve Gilbert McIlmoyl presiding.

The Reeve and Clerk were authorized to sign and submit to the Department of Highways the petition of the township showing that during 1943 there had been expended on roads a total of $10,073.84 and requesting the usual subsidy grant on this amount.

The total 1943 road expenditure was slightly in excess of $10,000.00, but due to the large amount spent on snow removal and also the increased cost of labor, the gravel placed on the roads was much below that required to properly maintain the roads. It was decided during 1944 to spend $11,000.00 on maintenance and repair and a Bylaw providing for this expenditure was passed and forwarded to the Department for approval.

Auditors H. D. Coons and H. W. Beavis presented their auditors' report for the year 1943, which showed the township in strong financial position. The current balance sheet as at December 31st, 1943, shows:—Assets — Bank Balance $3,234.17; Taxes receivable $8,910.94; Lots acquired at Tax Sales $107.03; Accounts receivable $6,350.86; Total, $18,603.00.

Liabilities—Accounts payable $4,511.29; Excess of assets over liabilities $14,091.71; Total $18,603.00.

Among other recommendations the auditors suggested that a serious attempt be made to collect arrears of taxes, even if drastic means had to be adopted, to the end that the rolls be returned at an earlier date. The auditors being of the opinion that taxpayers were delinquent, not so much from being unable to pay, as from carelessness.

On motion the report was received and 125 copies ordered printed for distribution.

The treasurer was instructed to issue cheques to cover the following accounts:—Road accounts, $507.35; County registrar, search $1.25; Township of Westminister, relief, $5.28; Assessing Association, membership fee $10.00; C. Chapman, rebate of dog tax $2.00; A. Edmison, Old Age Pension fees $4.00; Lakefield Cemetery Co. $18.00; H. D. Coons, auditor's fee $25.00; H. W. Beavis, auditor's fee $25.00; Good Roads Association, membership fee $5.00; Municipal World, dog tags $12.36.

Miracle Operation Saves 12-Year-Old Boy Born Partial Siamese Twin, Now Normal

WINNIPEG, Feb. 11 — (CP) — Through an operation described as a "miracle of modern medicine and science," 12-year-old Ernie Deport, of Winnipeg, a partial Siamese twin, has become a normal, healthy and spirited school boy, the Winnipeg Tribune says in a copyright story published today.

Born with two extra arms, two extra legs, an extra liver and two extra kidneys, but only a single head and one heart, Ernie was taken by his mother last October to the Mayo clinic at Rochester, Minn., where the delicate operation was successfully performed.

When the bandages were removed six weeks later, Ernie was a normal boy, except that he appears to have the intelligence of a youth of 18 or 19, the Tribune says. Today he is well up in his classes and participates in all the athletics of his grade.

Peterboro Does Best Job Getting Records

Peterborough's contribution of 7,500 gramaphone disks in the used records drive throughout Ontario some months ago was another accomplishment to the credit of local community spirit and effort.

Jacob Low, chairman of the committee in charge of the Peterborough city and county used records appeal and collection, showed the Examiner a report from E. L. Moore of Toronto, which indicates the extent of the comparative success of the response from this area.

"No other communities of similar size are able to show anything like the results which you have told me, with the exception of Kitchener," Mr. Moore wrote. "They have forwarded 2,900 records. Timmins made a contribution of 3,500; Chatham have forwarded 1,600; Clinton 675; Simcoe 900; Little Current 800. This will give you an idea of the smaller quantities, but in the aggregate they make up a very substantial contribution.

Toronto's contribution so far is over 20,000, but it has been planned to have the records come in steadily rather than in quantities which would make it impossible to handle. Hamilton found it impossible to organize a drive, and in place of records they have forwarded a donation of cash from some of the Service Clubs, because they felt the number of records which they would be able to get would not justify the amount of work involved in the collection.

Could Improve

The list of places from which we have received records is not extensive, and the over-all picture is one which could have been better, but the effects of the campaign are still noticeable and records are still being received."

Mr. Low explained that the contributed records are immediately tested at headquarters, and those in good reproducing condition are sent at once to Army, Navy and Air Force camps. The others are broken up for shellac salvage, and the money from that source is used for the purchase of new records.

"Our balance with RCA Victor," Mr. Moore wrote, "is $400, and we have forwarded records to many of the barracks in Ontario, both Army and R.C.A.F. Many of the ships, both Merchant Marine and Royal Canadian Navy, have received records from us for use of the men while at sea. We have had many letters of thanks from the officers of these camps and barracks, and therefore we feel that the whole effort has been well worth while."

Mr. Low said the Peterborough records were kept at the Fire Hall and were counted and packed there in containers donated by Martin-Hewitt Company. The drive was promoted by the Service Clubs, Rotary, Kiwanis, Kinsmen, Lions, Y's Men's, B'Nai B'rith Lodge, Business Men's Association, and the Women's Voluntary Service, and was greatly assisted by the school children of the city and county.

"The committee wishes to thank all those who helped in this success, another Peterborough achievement," Mr. Low said, "and especially the teachers of all the schools of the city and county, the School Inspectors and the pupils, Chief Gimblett and the men of the Fire Department, Martin-Hewitt Company, L. Anthony and Sons for free cartage. The disks were carried by the C.N.R. without any charge.

The committee would like the children of the schools to know that, according to our information, their work has not been equalled in Ontario except in Toronto, which was to be expected of such a large city. The committee hopes that the children will be told that their effort will help to a great extent in providing music for men of the fighting services who would no doubt like to thank them all, if it were possible."

Both the railways carried records free, but it happened in Peterborough that this assistance was accepted from the C.N.R.

Nazis Massacre All Jews In Pinsk

LONDON, Feb. 11 — (C P) — The Polish Telegraph Agency said to-day that the entire Jewish population of Pinsk and its surrounding towns and villages have been massacred by the Germans.

Pinsk, a manufacturing town in Eastern Poland, had a peacetime population of 32,000, the majority of which was Jews.

The news agency of the Polish Government in London said the massacre was carried out by the special Nazi annihilation squad assigned to exterminate Jews.

DAVIS-THOMPSON COMPANY
Established 1858
Insurance and General Agency
All Branches of Insurance Represented
433 GEORGE ST. PHONE 4734

SMITH BROS.
COUGH DROPS
BLACK OR MENTHOL 10¢

C.D.S.

STORE CLOSES AT 6 P.M. SATURDAYS

Sentimental Suggestions FOR VALENTINE'S DAY

Valentine Cards
A grand Canadian custom to send Valentines. Assortment from 5 to .25

Chocolates
Limit 1 lb. to a customer
Betty Joyce .... lb. .58
Cottage Sweets .... lb. .71

Helena Rubinstein Colognes
"Apple Blossom", bottle .... .85 and 1.25
"Enchante", bottle .85 and 1.25
"Heaven Sent", bottle .... 1.00 and 1.50

Men's Initial Handkerchiefs
Fine white linens with hemstitched hems. Good assortment of embroidered initials. 3 for 1.00

Women's Eatonia Gloves
Fine, plain and fancy capeskins (sheepskin) in black, brown, navy. White and chamois colored doeskin. Sizes 6 to 7½. Pair 2.00

Give WAR STAMPS for Valentines

Women's Initialed Handkerchiefs
Solid colors with large white appliqued initials. Each .... .25

Phonograph Records
Popular titles. Dance or western songs. Each .... .50
—Main Floor, C.D.S.

Women's BRAEMORE Slips
1.09 EACH
In dark or light colored gardenia crepe (woven rayon). A simply tailored four - gore straight-cut style, princess fitting, with darts at the bustline. Colors: navy, black, white, tearose, but not all colors in every size group. Sizes 32 to 44.
—Second Floor C.D.S.

DR. McCANN TRADE NAME REG. ARCHSTA

Women's Shoes

Dr. McCann shoes are healthful as well as comfortable. The popular shoes for women that are on their feet a lot. The firm inner support for weak arches makes shopping, war work and doing all the home chores a comfort. Made of soft kid leather uppers in the popular tie style. Widths A, B, C, D, E, in lot. Sizes 5 to 8½. Pair 3.69
—Main Floor, C.D.S.

Women's Half-Size Dresses For Spring
Invitation to excitement in these graceful frocks advancing toward the Spring spotlight. Smartly styled with gored skirts, flattering V neckline, fullness from yoke to fitted waistline, half belt, ¾ sleeve. White braid trim on navy and black only. Sizes 18½ to 24½. Each 6.95
—Second Floor C.D.S.

SPEEDWAY Bicycles
Made to government specifications. For man or boy! These bicycles are restricted by government regulations. The sales clerk will give the information as to the classification applying to your requirements. .... Each 42.50
—Basement C.D.S.

Steamer Trunks
A trunk that's made to stand years of hard service on the road. It is fully gibraltarized, which means that all edges and corners are reinforced. Size about 38 x 21 by 13 inches.
Each 29.81
—Basement, C.D.S.

Colourful Bedspreads
A cleverly designed spread of serviceable cotton with a combination of woven colors in a jacquard weave on natural grounds. Size about 87 x 105 inches. A spread that should give an abundance of service.
Each 3.50
—Second Floor C.D.S.

3-Pieces at a Value Price
A suite that's trim and neat looking and is a splendid buy at the same time! Birch construction, done in attractive walnut finish, with patterned panels for trim, centre drawer guides, large clear mirrors. 4' 6" bed, chest and dresser. 3 pieces 69.50

Walnut Finish End Tables
A semi-circular topped table with turned legs, makes a highly decorative living room table. It fits the arm of a chesterfield nicely as a convenient surface for trays, books or even a small radio. Each 1.98

Wood Bed Springs
A bedspring made to keep its "springiness" helps a good mattress give you slumber comfort. This cable spring has a strong wooden frame, securely bolted at corners. Made in three standard sizes, 39, 48 and 54-inch widths. Each 9.95
—Basement, C.D.S.

THE CANADIAN DEPARTMENT STORES LIMITED

TELEPHONES:
Examiner 4641
CHEX 4641
Nights after 6 p.m., Sundays Holidays
Examiner 4641
CHEX 4643

Evening Examiner

Peterborough

Final — City Edition

VOL. LXXXIX, No. 36 | WEATHER Fair and cold. | PETERBOROUGH, SATURDAY, FEBRUARY 12, 1944 | ★★ | PRICE FOUR CENTS

Navy's Big Guns Aid Allies Repulse German Assaults

REINFORCEMENTS FOR FIFTH ARMY —British infantry move up to the front lines to bolster the Fifth Army front in Italy against heavy Nazi attacks.

Reds Destroy Relief Planes

By EDDY GILMORE—Associated Press Staff Writer

MOSCOW, Feb. 12—(AP).—The Russian Army is fighting at the approaches to Korsum, last big centre of resistance by encircled German divisions in the Upper Dnieper Bend, and "operations for their extermination are coming to their logical conclusion," Red Star, the Russian Army newspaper, said today.

The dispatch reported wild confusion within separate groups of Nazis isolated from the main body of the trapped enemy as the Red Army drove its spearheads into their wavering ranks despite clinging mud and lack of roads.

An attempt by 11 Junker transport planes to reach the encircled Germans was frustrated when Soviet artillery dominating the area blew the planes to pieces when they landed in an open field within the Cherkasy death ring.

Gen. Nikolai Vatutin's 1st Ukrainian army to-day was consolidated along a 220 mile line stretching from southwest of Luck (Lutsk) to a point north of Uman with the important rail hub of Shepetovka, captured yesterday, in the centre.

Aim at Railway.

A branch of the Kiev-Warsaw trunk railway runs from Luck through Rowne (Rovno), Shepetovka and Berdichev to Kazatin and Progrebische. Soviet engineers are known to have repaired most of the southern section of this line and by quick attention to the sections around Shepetovka should have this main communications artery operating within a short time.

From almost any place along this line, it was pointed out, Gen. Vatutin is in a position to launch a drive for the Odessa-Warsaw trunk railway, last supply line between Warsaw, and the remnants of the German armies in Dnieper river area, which is about 50 miles to the south.

Four cities along the Odessa-Warsaw line lie within striking dstance of the Soviet's forward wall—Lwow, Close Toluck and Rowne, Tarnopol and Proskurov not far from Shepetovka, and Zhmerinka.

Bag 25 Planes

Ten more towns were captured by the Russians squeezing the trapped Germans in the Cherkasy Circle, the Moscow war bulletin said. Red air force pilots shot down 25 more German planes attempting to take supplies to the encircled troops. German ground forces, launching counter-attacks against the Red Army's steel cordon west of Zvenigorodka, were repulsed, losing 70 tanks and guns.

The exhausted Germans were surrendering in batches, the communique reported. Towns stormed by the Red Army troops included Tagan-

REDS CAPTURE

(Continued on Page 14, Column 1)

Finnish People Seek Peace Children Being Evacuated

By ROBERT STURDEVANT—Associated Press Staff Writer

STOCKHOLM, Sweden, Feb. 12—(AP).—Renewed discussions of the possibility of peace rose in Finland today and sections of the Finnish press warned citizens to keep cool and wait to see what steps the government was preparing.

The Scandinavian Telegraph Bureau, a German-controlled news agency, reported 18 trains were leaving Helsinki daily carrying evacuees to summer holiday towns outside the city following the heavy Russian bombing of the capital on Sunday night and a second heavy attack on Kotka, 70 miles to the east, Thursday night.

Five hundred refugee children arrived at Haparanda, Sweden, from Helsinki.

A strong feeling ran through this neutral capital, even among Finns, that responsible men in Finland, both in and out of the government, are aware that the time is growing short for Finland to quit the war. There were additional hints that important steps in the direction of peace were imminent.

Several strong rumors having a direct bearing on Russian-Finnish relations are current, but none has been confirmed.

Foremost among these was a suggestion that Finance Minister Vaino Tanner, a former Vatican minister, may quit the government in line with an earlier declaration that this would be his course in the event his continuance in office jeopardized his country's chances of getting peace with Russia.

(The BBC said today that President Risto Ryti had met with the Finnish cabinet for the fourth time in as many days to consider the United States warning to withdraw from the war. The broadcast in French was directed to Europe and recorded by U. S. government monitors.)

Earlier dispatches from Helsinki said an important political party and a workers' newspaper have suggested that the Finnish Government immediately seek to learn Russian peace terms.

"The whole world knows that the

FINNISH PEOPLE

(Continued on Page 2, Column 6)

Roads Are Heavy Across Ontario

By The Canadian Press.

Highway gangs throughout Ontario were hard at work to-day clearing roads of snow that fell in a volume of two to six inches during the last 24 hours — with the west-central part of the province hardest hit by the storm which the meteorological officials say will abate by to-morrow.

While reports from North Bay said there had been no snow recently, indicating the storm missed the northern part of the province, travellers in the districts of Peterborough, Belleville, Toronto, Hamilton, and deep into Western Ontario were having the toughest going of the year.

While temperatures mainly stayed several degrees above zero, the country roads were blocked through most of Western Ontario and buses and trains generally were having trouble staying on schedule. Reports from Guelph, Sarnia, Stratford, Woodstock, and Galt agreed that going on all roads and streets was heavy, but that there were few instances of complete impassability. Some buses were stuck in Welland early to-day, but later resumed their regular schedules.

Mitchell Stalls Fraser Question

OTTAWA, Feb. 12 — (CP). — Labor Minister Mitchell said yesterday in the Commons he would have to obtain consent of the provinces before tabling correspondence between them and the Federal Government in connection with the drafting of a labor code for Canada.

He spoke on a motion of G. K. Fraser (P.C.-Peterborough West) asking for production of the documents.

M. J. Coldwell, C.C.F. Leader, said he was under the impression that permission need only be sought when the correspondence was exchanged with a foreign government.

MITCHELL STALLS

(Continued on Page 2, Column 7)

3 New Tremors

SAN JUAN, Argentina, Feb. 12—(AP).—Three new tremors shook this 'quake-ruined city last night, injuring at least 30 persons who had returned to take up residence in the remains of their homes. An earthquake practically levelled the city January 15.

McNaughton Unable To Carry On

Canada's War Bill Shows Drop For Current Year

By JAMES McCOOK,
Canadian Press Staff Writer.

OTTAWA, Feb. 12 —(CP) — Defence Minister Ralston said in the House of Commons yesterday that Lt.-Gen. A. G. L. McNaughton was granted leave of absence and relieved of his Canadian army command overseas after army doctors had reported he should be freed of military responsibility for an extended period and the General himself had declared his physical inability to carry on and asked to be relieved.

The Minister's statement, in response to questions from opposition members, came as the House was launched on the $3,650,000,000 war appropriation debate, expected to be the longest single discussion of the session.

Finance Minister Ilsley gave the House a breakdown of the $3,650,000,000 on war funds sought for 1944-45—$240,000,000 less than the corresponding vote last year.

With the addition of non-war estimates, tabled yesterday by the Minister, Canada 1944-45 bill stands at $4,352,369,059 compared with $4.500,880,494 last year. These totals do not include any allowance for any mutual-aid allotment which however, is expected to be less in 1944-45 than the $1,000,000,000 voted in 1943-44.

Mr. Ilsley said no war effort could be called too big and that Canadian sacrifices, apart from those of persons bereaved by war, could not be compared with those of Britain, Russia and conquered countries.

Col. Ralston described his recent visit to Italy and his pride in the achievements of Canadian troops in the Mediterranean.

He said there had been "misrepresentation" about disbandment of the 7th and 8th Divisions in Canada. They had been formed, he said, at a time when Japan was a threat to the west coast and were disbanded after the Aleutians had been cleared by United States and Canadian forces.

Their disbandment had permitted more fit men to go overseas. Only in "exceptional circumstances" were

McNAUGHTON

(Continude on Page 14, Column 1)

Russians Ready To Hit Finnish Ports To Sever Communications With Germany

MOSCOW, Feb. 12 — (AP). — The Russians were ready to-day to strike concerted blows against every major Finnish port on the Gulf of Finland in the wake of the powerful assault by large formations of their planes against the port town of Kotka Thursday night.

There was every indication today that the raids aimed at cutting off the Finns' communications with Germany will continue.

With Leningrad liberated and the southern shore of the Finnish gulf in Russian hands, it is less than an hour's round trip to many of the important ports of Finland.

The Russians announced earlier to-day the Kotka raid damaged a cellulose works and military installations and fires were observed near the telegraph station and navy defence offices. The bulletin said four Russian planes were lost.

New Laws Kill Prospecting No Big Strikes In 20 Years

KIRKLAND LAKE, Ont., Feb. 12—(CP).—A return to the days when prospecting was a flourishing business in Ontario because of "pick and shovel" prospectors staked by doctors or lawyers or even miners "who would throw a few dollars into the pot on a gamble," was urged today in a brief presented to the Ontario Mining Commission by W. J. Cook of Kirkland Lake, who said he has been associated with the mining industry since 1908.

The commission, which opened hearings here today after a two-day sitting in Timmins, also heard Cook recommend that commission members obtain interviews with prospectors in an effort to find a solution for the decline of prospecting in Ontario.

No new mine of economic importance has been discovered in the province for 20 years, said Cook, and unless ways are found of making prospecting attractive to young men, mining in Canada within another generation "will take its place among industries such as those making flint arrowheads."

Popular View.

"Every thinking person connected with the mining industry, views with misgiving the course we have (steered), and are continuing to steer," Cook told the commision, which will sit here Monday and at Haileybury Tuesday to continue its inquiry into problems of northern mining municipalities.

The reason for the decline of prospecting could be summed up briefly: "There's no money in it." Since 1929, when mining flotations could be financed by the public without reference to a securities commission," a "cumbersome set of legislation" had been devised which he said punished the entire mining industry, except for those mines which were on a paying basis.

He said the excuse for this legislation was that the public must be protected against the "wicked practice" of gambling in mining prospects.

Senators Oppose New Oil Deal

WASHINGTON, Feb. 12—(AP)—British an United States representatives are scheduled to meet here for a round-table discussion to "work out a compact designed to encourage the efficient development, conservation, and equitable distribution of the world's petroleum resources," it was announced yesterday.

Acting Secretary of State Edward Stettinius said the discussions would centre on the Near East, where the United States has just made a pipeline for perhaps 20,000,000,000 barrels of untapped Persian Gulf crude oil.

The date and details of the Washington conference still are a state department secret.

Foreign Scretary Eden has had to answer many questions in the House of Commons since Britons heard the United States planned to construct a 1,250-mile pipeline at a maximum cost of $165,000,000 to siphon oil from Saudi Arabia and Kuwait to Mediterranean shipside.

The announcement also aroused opposition to the plan in Congress. Senator E. H. Moore (Repr.-Okla.) said it threatened international complications that would be the "breeding places of future wars," contended Oil Administrator Harold Ickes had no authority for the project, which he said amounted to an international treaty requiring Senate sanction.

The proposed pipeline— approved by Saudi Arabia and Kuwait rulers, eager for oil royalties— leads into reserves about equal to all Britain is believed to have amassed in Iran and Iraq.

Remaining unattached Asia minor deposits are estimated at 40,000,000,000 barrels, twice the known oil reserves in the United States.

President Roosevelt said at a press conference yesterday, United States will need outside oil if the war lingers on and eventually, anyway, if she keeps depleting her reserves four times faster than discoveries are made.

The present record rate of depletion is 1,500,000,000 barrels a year. Some say there is only a 15-year supply left.

Polish Government Irks Russians

By JUDSON O'QUINN,
Associated Press Staff Writer.

LONDON, Feb. 12 —(AP) —Russia fired a new verbal blast at the Polish Government in London today, again suggesting a firm intention to force the ouster of alleged anti-Russian elements or set up an adiministration chosen from the union of Polish patriots in Moscow.

"The Polish Emigree Government having Fascist politicians in its makeup has lost all sense of reality and is living in the phantom world of a Hitlerite mirage," said a Pravda article broadcast by the Moscow radio and recorded by the Soviet monitor.

"It has completely cut itself off from the real Polish people who are waging a bitter struggle against the German invaders and their Polish accomplices. The London Polish politicians are backed by no one in Poland except pro-Fascist agents who are helping the Germans."

This new Soviet attack, on the top of reports that Premier Stalin's reply to Prime Minister Churchill objected to certain members of the Polish Government suggested the Polish-Soviet breach is widening rather than narrowing.

Americans Gain At Cassino And Suburban Hills Rain, Snow Hampers Flying

Cruisers Mauritius And Dido Active Working Close Inshore Prolonged Grim Battle Expected

By EDWARD KENNEDY—Associated Press Correspondent

ALGIERS, Feb. 12—(AP). — Allied naval units, including two British cruisers, thundered into action to help repulse a new German assault on the storm-swept invasion bridgehead below Rome, and a headquarters officer said today despite Nazi pressure the front lines there have "remained relatively unchanged during the past few days."

On the main 5th Army front, American forces made new gains in bitter struggles within Cassino, and in the hills to the west drove within a mile of the Via Casilina, the Germans' only corridor into the town.

Rain, snow, sleet and gales prevented Allied air blows against the invasion bridgehead, leaving them free to move up troops and supplies, harried only by naval and land artillery bombardment.

The single Nazi attack yesterday was flung unsuccessfully against American troops in the area west of Cisterna, headquarters said, where hard fighting continues.

Naval units including the British cruisers Mauritius of 8,000 tons and Dido of 5,400 tons moved closer inshore to shell the left flank of the Germans as they attacked.

(CBS correspondent John Daly said this morning that "after four anxious days, the core of the Allied beachhead below Rome remains secure.")

(A German communique broadcast by Berlin said Nazi artillery broke up heavy Allied tank attacks against "new German lines near Aprilia, knocking out 17 tanks.)

Capture Jail

The gains by Allied troops in the bitter fighing in Cassino included the jail in which the Germans had converted into one of their main fortresses, continuing to hold out in its basement even after Allied artillery and tanks had levelled the structure to the ground. The Germans are resisting there no longer.

The Allied units also knocked out a number of strong points in the northern part of the town. Their push in the hills to the west threatened to chokeoff the Nazi supply route into Cassino.

Fighting in the mountains around Cassino was impeded by heavy snowfall, but more artillery was brought up to back up the Allied infantry.

Three thousand Germans have been captured on the beachhead and on the main front in the last week, for a total of 13,000 Nazis taken since the invasion of Italy began last September, Headquarters announced. That is the equivalent of about one division. The enemy also has suffered heavy tolls of dead and wounded.

In the Garigliano sector west of Cassino the Germans put in a determined local attack against the British near Mount Ortino, three miles northeast of Castelforte. On the 8th Army front two enemy patrols were driven back in the Orsogna area.

Bad weather retarded shipping operations, but movements of reinforcements and supplies to the invasion beachhead continued, a long period of good weather after the first landings enabled the Allies to build up adeqtuate supply bases there with a comfortable margin, it was stated.

Attacks Slacken

The fact that no German attacks of great intensity or extent were launched on the beachhead yesterday may have resulted from the terrific air blows on the previous morn-

AMERICANS GAIN

(Continued on Page 2, Column 5)

37 Hun Planes Downed Over Europe

LONDON, Feb. 12—(CP)—R.A.F. Mosquito bombers attacked objectives in central and western Germany overnight without loss the Air Ministry announced today, and other Allied formations headed out this morning toward France.

The Air Ministry communique did not name the objectives hit by the night-flying Mosquitoes.

The first of today's daylight formations went in the direction of Boulogne fol[illegible] shortly by others heading to[illegible] the Pas-de-Calais invasion coast area. Both bombers and fighters were included.

The new blows followed on the heels of strong blows yesterday by United States heavy bombers against Frankfurt and the invasion coast.

Thirty-seven Nazi planes were downed yesterday during operations in which American fighters made the greatest number of sorties ever flown from British bases. Five U.S. bombers and 15 fighters, one of them British, were lost.

Thirty-two of the German planes destroyed were knocked down by American fighters, two were downed by Norwegian pilots in supporting sweeps and the other three were bagged by gunners in U.S. heavy bombers. In the last six major daylight operations American escort planes have accounted for 130 of the 177 German planes destroyed.

American Subs Torpedo 12 More

WASHINGTON, Feb. 12 —(AP)—Destruction of 12 more Japanese vessels by American submarines was announced yesterday by Navy Secretary Frank Knox.

The sinkings bring to 584 the number of Japanese ships sunk, probably sunk or damaged by submaries since the United States entered the war. Included were three transports, two large tankers, six freighters and a large auxiliary ship. All were sent to the bottom in Pacific and Far East waters.

The sinkings cut still farther into the Japanese supply lines which have been trying to keep materials moving to enemy garrisons in the Pacific.

Knox reported that in many instances Japanese garrisons left on scattered islands are 'dying of starvation." He specifically referred to islands in the Marshall Group in the mid-Pacific where American occupation of Kwajalein has cut off several other enemy bases in the group, and to Bougainville, saying that "little food grows on those islands and they have to supply them."

Hitler Needs Victory To Boost Morale

Italian Win Would Distract Germans From Russian Debacle

By DEWITT MACKENZIE
Associated Press War Analyst

One of the several pressing reasons why Hitler is risking everything to win a sensational victory at the Anzio-Mettuno bridgehead below Rome—and he has created a very serious situation for the Allies—is to distract the attention of his people and waverng allies from his own dire straits on the Russian front.

As the signs now read he cannot be far from a general withdrawal of the whole vast Nazi force. This was some 1,200 miles long in its more prosperous days, but the Red armies have driven it so full of salients that it now totals over 2,000 serpentine miles—an unwieldy and highly vulnerable battle line. The wonder is—and this is a tribute to German generalship—that the Nazi haven't been stampeded long before this.

The present three great Russian offensives against this line—north, centre and south — are acting as mighty levers that are detaching the Germans from strategic anchors without which the front line cannot continue to hold. The northern two-thirds of it will have to pull back to positions running from the vicinity of Riga, Latvia, southward through Brest Litovsk, in pre-war Poland, to the Carpathians.

Meanwhile Marshal VonMannstein's forces on the extreme southern wing, which have been clinging so stubbornly to the Dnieper Bend death-trap, are in the astonishing position of having been swung around until they are facing north by northeast and project dangerously eastward from the rest of the line. This has been brought about by the Red drive from Kiev westward into Poland.

Fears Upheaval.

Thus Mannstein's Dnieper Bend troops have their backs towards the Bessarabian border, and whatever forces he is able to save from annihilation will have to retreat to the Dniester river, which forms this border, unless there is a sharp change in the present position. That's the crisis which Hitler has been trying to avoid— being driven up against this Bessarabian gateway to the Balkans. He's terrifed that such a retreat will precipitate an upheaval among his Balkan satellites —a fear fully justified by their present state of unrest and revolt.

There is one peculiar development which might work to Hitler's advantage and enable him to delay his general withdrawal. This is the phenomenal arrival of spring and its mud already in parts of the Russian front— something which, according to the experts, hasn't happened before in generations.

Flying Training Costs Cut

War Estimates Show Fluctuations

OTTAWA, Feb. 12 (CP) — The $3,650,000,000 war estimates for 1944-45 introduced in the House of Commons yesterday by Finance Minister Ilsley, down $240,000,000 from the current fiscal year, indicate general cuts in the home-war establishment, increase in battlefront expenditure, existence of a substantial surplus of munitions and a gathering strength of manpower.

Hansard, official record of debates, today published a lengthy breakdown of the appropriation by departments—figures placed on the record by Mr. Ilsley but not read in the House.

In the R.C.A.F., figures for the cost of flying training contracts are cut from $33,805,829 to $29,345,667, but maintenance of overseas squadrons is up from $303,763,729 to $345,-684,964.

In the Navy, capital expenditure—including construction — is down from $36,579,608 to $17,990,462 while ships in larger numbers and in action further from Canadian shores are expected to use $27,306,604 worth of fuel compared with $25,257,798 in 1943-44.

The Weather

Peterborough Temperatures:	
Today:	
Night low.. 9	9 a.m. 10
Yesterday:	
Highest....13	Lowest.... 5
One Year Ago:	
Highest....16	Lowest.... 3*
Snowfall—3½ inches.	
*—Below zero.	

Weather Forecast:

Georgian Bay — Strong winds, and cold, with scattered snowflurries. Sunday: Fresh winds; fair and cold.

Lower Lake Region — Strong winds and cold, with scattered snowflurries. Sunday: Fresh winds; fair and cold.

Ottawa and Upper St. Lawrence Valleys — Fresh winds, with snowflurries; colder to-night. Sunday: Fair and cold.

London Bombed

LONDON — About 20 German raiders last night crossed the southeast coast of Britain and dropped a few bombs on London and a southeastern town. Four raiders succeeded in reaching London. A few persons were killed.

U.S. Convention To Be Short

Majority Expect Roosevelt To Get Bid

WASHINGTON, Feb. 12—(AP).—A prospective four-day limit for the Democratic National Convention was interpreted to-day by Republicans and some Democrats as a significant indication that leaders expect President Roosevelt to be nominated for a fourth term.

Because most conventions run longer, an announcement by Chairman Robert E. Hannegan that the Democrats would meet in Chicago Wednesday, July 19, and probably would wind up that week, was seized upon by the Republicans as discounting any time-consuming contest for any Presidential nomination.

Senator Chan Gurney (Rep.-S. D.) said he thought the Hannegan announcement made it clear the President was "giving his party due notice of his intentions now." And Senator Gerald P. Nye (Rep.-N.D.) asked: "Is there any reason why they shouldn't finish it in one day?"

But Senate Democratic Leader Alben W. Barkley of Kentucky told reporters he couldnt read any special significance into a short meeting.

"The war's on and we want to do a good job quickly," he said.

Mrs. W. Gilman Chairman Of Library Board

LAKEFIELD, Feb. 12—(ENS) — The February meeting of the Lakefield Public Library Board was held in the Library this week, with the chairman Mrs. W E. Gillman, and Mesdames A. Davis, R. Doubt, W. W. Leonard, and J. W. Ridpath present. Minutes of previous meeting and librarian's report for January were received as read, on motion of Mrs. Ridpath and Mrs. Davis. The secretary presented accounts as follows: Miss Greta Giles books, $3.50, and was authorised to pay it.

Correspondence was received from Miss Greta Giles re books sent, Miss Edith MacLaren re books donated to Burleigh Falls School.

Mrs. Ridpath then took the chair and presided for the election of officers for the year 1944:

Chairman, Mrs. W. E. Gillman; vice-chairman, E. G. Sloan; Book Committee, Mrs. J. W. Ridpath, convener, and Mrs. A. Davis.

Librarian's January Report.

During the month of January the library was open twelve times, with a total circulation of 706 books, classes as follows: Adult fiction 201, Adult non-fiction 77, Juvenile fiction 346, Juvenile non-fiction 82.

Sixteen new members registered during the month with five renewals and $4.00 was collected in fines.

Financial Statement.

Receipts — Balance forward 1942, $391.73; Municipal grant, $490.00; Provincial grant, $138.55; Fees and fines, $30.89; total, $1,051.17.

Expenditures — Books, $255.90; Periodicals and papers, $60.55; Ontario Library Association, $2.15; Library supplies, $12.97; Administration, postage, etc., $9.00 Petty cash, $10.00; Salary, librarian, $200.00; Bonus, $25.00; Balance in bank, December 31, 1943, $475.60; total, $1,051.17.

Statement for January.

Balance in bank as above, $475.60; Accounts payable—Greta Giles, books, $6.35; G. A. Yonge, petty cash, $10.00; T. W. Chaplin, Post Office box, $3.00; Ontario Library Association, membership, $2.15; Lakefield News, subscription, $1.50; W. Dawson sub, service, periodicals, $49.70; Peterborough Examiner, subscription, $7.80; Ryerson Press, books, $117.82; Lakefield News, printing, $3.00; total, $201.32; Balance in bank, January 31, 1944, $274.28.

Bancroft News

Mr. McLean, formerly employed with the Department of Highways at North Bay has been transferred to Bancroft Division of the Highways, filling the position recently vacated by Mr. F. J. Follis.

Mr. M. McLean of Belleville and Mr. Hill, both of the Imperial Oil are in town this week on business.

Mr. F. Wiggins of Canada Packers, Toronto, is in Bancroft this week on business visiting the local branch of Canada Packers now situated at Bancroft.

Miss Rhona Price, who recently returned from Niagara Falls to undergo an operation in the local Red Cross Hospital at Bancroft for appendicitis, is doing well.

Rev. Robert McLaughlin, accompanied by Mrs. McLaughlin, Mrs. S. W. Palmateer, and Mrs. James Vance attended the United Presbytery meeting held in Belleville this week at the Tabernacle United Church.

Mr. James Linn of Huntsville was a business visitor in Bancroft this week.

Bickell Refused To Accept Labor Director In Company

OTTAWA, Feb. 12—(CP).—An exchange of correspondence preceding the resignation of J. P. Bickell and his board of directors of Victory Aircraft, a Crown company, over a Government request for inclusion of a labor director was tabled in the Commons Friday by Munitions Minister Howe.

A new board of directors under President V. W. Scully and including a labor director, has since taken over.

In another return Mr. Howe described Victory Aircraft production as "satisfactory" after Mr. Bickell became president.

In a letter dated September 29, 1943, Mr. Howe asked Mr. Bickell to consider the appointment of a labor representative on Victory Aircraft board of directors in accordance with Crown-company policy.

Replying October 21, Mr. Bickell said he had accepted his job on the understanding he choose his own directorate and concluded that

BICKELL REFUSED

(Continued on Page 14, Column 1)

Bracken Raps New Wage Order

WINDSOR, Ont., Feb. 12—(CP) —Sharply criticizing the new Government wage-control order, John Bracken, Progressive Conservative National Leader, last night proposed a conference of Dominion and Provincial authorities on labor questions and asked for establishment of a National Labor Relations Board.

"The struggle for fair and adequate wages is still an important and necessary function of organized labor," Mr. Bracken said. "Trade unionism has not yet passed out of the combative stage and I think that one of the responsibilities of Government is to bring this struggle to an early and satisfactory conclusion."

He said that employees should have full right to bargain collectively and there should be no encouragement to company unions. Workers, however, should be entitled to organize voluntarily in any individual company without interference by outside influence. Representatives of organized labor should be included in the membership of all Government agencies affecting labor.

Hastings Team Scores Shutout

NORWOOD, Feb. 12 —(ENS) — Two hockey games were played at the Norwood rink Thursday evening. Hastings winning over Campbellford 6-0.

The lineup was Campbellford: Maxwell, goal; Millen, Green, defence; Sutton, centre; McKelvie, Wm. Mechtuk, wings; alternates, McClure, Ostofi, B. Nicholas and Oliver. Referee: Webb.

Hastings: Goal, McKenty; defence, Fife and Kravel; centre, Pettigrew; wings, Oliver and West; alternates, J. Coughlin, Crowley, Wilson, Kumph and P. Coughlin.

Scorers: Fife, 3; Pettigrew 2; J. Coughlin 1.

Trent River won over Elgin 7-1. Nobis scoring 3 goals; W. Webb 1; Jim Brown 2 and Pollock 1.

Line up as follows:

Trent River: J. Brown, goal; Nobis, Colby, defence; A. Brown, centre; W. Webb and Jim Brown, wings; alternates; Pollock, Brownsell, White and Chaplan. Referee Crowley.

Elgin: Goal, E. Preston; defence, J. Preston, R. Lobb; centre, M. Fife; wings, C. Lochead, McConnell; alternates: P. Waters, C. Waters, Miller, Richardson, A. Thistlewaite.

Rabaul Airdrome Battered Anew

GUADALCANAL, Feb. 12—(AP).— Airplanes of almost every type slashed at Rabaul's three main airdromes Wednesday in the heaviest assault since the current Solomons-based air offensive against the enemy's New Britain stronghold began last December 17.

Today's communique reported South Pacific planes shot down 20 enemy aircraft, probably downed seven more and damaged others on the ground, at the cost of two fighters.

More than 250 planes, the greatest striking force ever to fly from new Solomons bases, hit Rabaul.

Japan has lost more than 110 planes over Rabaul thus far during February.

Pot Luck Supper Held By Mission Circle

HASTINGS, Feb. 12—(ENS)— Trinity United Church Mission Circle held their February meeting at the home of Mrs. C. Baker at 6 p.m. A very lovely pot luck supper was served to sixteen members, after which the business part of the meeting was conducted, followed by a temperance reading by Marjory Scriver.

An invitation was extended the Mission Circle by Rev. Mrs. Glover to hold their March meeting at the parsonage. A letter was then read by Mrs. Peck from Mrs. William Fanjoy of Peterborough requesting toys and knitted articles for children of pre-school years to fill a bale early in the spring.

The report of the convention held in Peterborough in January was given by Mrs. L. Humphries.

The worship period was taken by Mrs. C. Doxsee, with scripture readings by Mrs. Walter Peck, Mrs. F. Kranel and Rev. Mrs. Glover. The Leaven of a Christian Home was read from the study book by Miss J. Lamb. A vote of thanks was extended to Mrs. Baker for extending the hospitality of her home to the Circle members.

The National Anthem and Mispah Benediction closed the meeting.

ALGIERS—Allied Headquarters said today that German troops were installed in the Papal Palace grounds at the Castel Gandolfo, and the grounds therefore were legitimately subject to Allied bombing.

Mrs. J. Cairns Dies Suddenly

LIFFORD LINE, Feb. 12—(ENS) —The death of Mrs. J. Cairns took place this week at the home of her daughter, Mrs Norton Mills, one concession north of the Lifford Line. The late Mrs. Cairns was in her 92nd year and was highly respected and loved by her many friends. She was the last surviving member of a family of ten, four boys and six girls, and was a daughter of the late Mr. and Mrs. Thomas Grandy, pioneer settlers in Manvers Township. She was born near St. Mary's Church, Lifford, and has lived her entire life in this vicinity. She was bereaved of her husband, the late Alexander Cairns, 46 years ago and at the time of her death was the oldest representative of five generations.

She had three daughters, the late Mrs. Willoughby Stinson, the late Mrs. Cecil Tims, and Mrs. Norton Mills with whom Mrs. Cairns has lived since her husband's death. As Mrs. Mills' marriage took place at approximately the same time as her father's death, the mother and daughter have never been separated for more than a few weeks at any time. This grand old lady, who was familiarly known as "Grandma Cairns," could relate many interesting instances in connection with the early days at Lifford, and has enjoyed good health during most of her life. Her faculties were alert until she became ill two weeks ago with influenza, which developed into bronchial pneumonia. At the age of 82 she had the experience of riding in an airplane.

Her funeral took place on Friday afternoon at 2:30 oclock from the Mills' residence. The attending clergymen was Rev. Mr. Harding of the Fleetwood United Church, Rev. R. M. Patterson of Trinity United Church, Omemee, and Rev. Mr. Mason of S. Mary's Church, Lifford.

The pall-bearers were Victor Grandy, Christopher Cummiskey, Lewis Staples, Edward Mitchell, Cecil Tims, and Thomas Scott. The casket was banked with beautiful flowers. Interment took place in St Mary's Cemetery, Lifford.

Left to mourn her loss are her son-in-law and daughter, Mr. and Mrs. Mills, seven grandchildren, Archie Stinson overseas, Karl Stinson, Sault Fals, South Dakota, Marwood Stinson, Italy, and Jean Stinson of Windsor, George Tims of Lifford, Mrs. Moss Thurston of Lindsay, and Miss Jean Mills of Sarnia. She also leaves five great-grandchildren, Mrs. Thelma Thurston, Bennett, Kenneth and Ray Thurston, children of Mr. and Mrs. M. Thurston, Lindsay, and Doris and Janice Tims, daughters of Mr. and Mrs. George Tims of Lifford. She leaves one great-great-great-grandchild, little Elaine Bennett, whose father is serving overseas.

Sergeant-Major Duffy Returns To England

WITH THE CANADIAN FORCES IN ITALY, Feb. 12 —(CP) —RSM. Angus Duffy, Trenton, Ont., one of the Canadian army's best known and best liked sergeant-majors, has returned to England on exchange. His place with the Hastings and Prince Edward Regiment was taken by RSM. G. F. Fox of Toronto.

Duffy has been with the H.P.E. since 1924 and has been RSM. since 1939. He earned the rest by his conscientious work out here but left "under protest" and determined to return.

"He was wearing himself out," said an officer who described Duffy as "the kingpin of the battalion."

Prices Boosted On White Pine

WASHINGTON, Feb. 12 —(AP)— Mill ceiling prices on sales to United States purchasers of Ottawa Valley white pine and Ottawa Valley Norway pine were boosted $4 per 1,000 board feet by the office of Price Administration to-day.

The higher maximum price on the two species, which are produced in Canada, will be passed on to wholesale and retail distributors, O.P.A. said.

The upward adjustment was allowed, the agency stated, to restore the relationship between Canadian and United States lumber regulations that existed prior to a similar increase in Canadian ceilings last September.

The price revisions are effective Feb. 17.

War Increases Bible Readers

HAVELOCK, Feb. 12.—(ENS).— Using as a study theme "The Bible, a Common Possession of the World Church," much benefit was derived by the members of the Women's Missionary Society, which met at the home of Mrs. J. W. Wilkinson.

The Bible is the only book that speaks to men in all languages. It is therefore the book for all peoples. Even during these tragic days of war, the sale of the Bible has been phenomenal. Thousands of copies are being distributed to men and women in the armies, to prisoners of war in Europe, to the civilian populations of occupied countries and its sale has reached an unprecedented level in lands like China, India and Latin America. Passages of Scripture for mothers were read by Mrs. Harry Watson; for teen age boys and girls, by Mrs. Harry Peters; the 23rd Psalm and Beatitudes by Mrs. James Freeman; the Sacrament at the Lord's Table, by Mrs. Fred Rogers; in times of bereavement, messages of comfort were read by Miss Annie Young and the great fraternity by Mrs. C. Price.

The president, Mrs. George Chiles, made a strong appeal for generous response for the India and Chinese famine fund on Sunday. A letter from the supply secretary asked for good used clothing for men, women and children at the Indian school Oxford House, Manitoba. The bale of this local society is to be in Peterborough on May 26 and is to be clothing for 1 pre-school age child, 1 school child, 2 ladies and 3 men.

Appoint Committees.

The temperance message, "A call to fight the liquor traffic," was given by Miss A. Young. The report of the recent W.M.S. arlly in Knox church, Peterborough, was given by the delegate, Mrs. J. W. Wilkinson and contained many helpful suggestions for all departments. Mrs. Charles Spencer read a poem on "Whatsoever thy hand findeth. The president appointed a finance committee of Mrs. H. Wing, Mrs. S. J. W. Clarke and Mrs. H Peters and a nominating committee of Mrs H. Watson, Mrs. C. Spencer and Mrs. C. Roberts.

The World's Day of Prayer is this year to be held in the Anglican church, with all other churches participating.

Mayors Seeking Boost In Pensions

TORONTO, Feb. 12 —(CP) —A brief asking increases in allowances to mothers, old age pensioners, and blind and unemployable persons was presented to-day to the Ontario Cabinet by a delegation from the Ontario Mayors' Association, headed by Mayor Fred Conboy of Toronto.

The brief also asks a "more equitable share of municipal revenues gathered by the province," a definition of responsibility between the Federal and Provincial governments in event of widespread unemployment in the post-war years, and that the Provincial government negotiate with the Federal government to provide adequate housing developments for families in low-income groups.

MORE ABOUT—

Americans Gain

Continued from Page 1

ing before bad weather forced a cancellation of many sorties.

It also is possible the Germans already may have spent their offensive strength against the beachhead, and must regroup before undertaking a major drive.

While they have been hammering repeatedly for the last week and many of their thrusts were vigorous and hard to cope with, they have not yet made any general onslaught to drive the 5th Army into the sea.

A 45-mile-an-hour gale blew in from the Mediterranean this morning, but there were signs by noon that the weather was abating, giving hope the Allied planes might be able to strike the Nazis again around the beachhead.

Allied warships still are ranging the coast, turning their big guns on the enemy as requested by the ground command. Six-inch guns of the cruisers—the Maurtius has nine and the Dido six—can hurl shells as far as 10 miles inland. thus reaching almost every part of the German front.

While the position of beachhead troops admittedly was difficult—holding terrain with few natural defences against a more powerful German force—there was reason to believe they not only would hold, but eventually, after the Germans spend themselves in repeated attacks, would drive the enemy out of the area.

There also was a good prospect that the main 5th Army force will break through and join the bridgehead troops.

But no speedy victory was in sight. The outlook rather was one of a hard, costly, and prolonged fight that will push the Germans from central Italy barring some wholly unanticipated bad break.

This battle for Rome is far from being an isolated operation, but is linked closely with the whole European war. It is in fact the Allies' winter campaign against the Germans.

This southern offensive also is tied with whatever attack may come across the English Channel in the spring. In distracting the Germans from their preparations to meet the Channel threat and by draining their strength, it may be a deciding factor in the outcome of coming western front operations.

Decivilized

TORONTO, Feb. 12—(CP)—Soldiers home on week-end leave frequently become "de-civilized" and their families "frequently undo weeks of training" Maj.-Gen. Brock Chisholm, Director of Medical Services for the Canadian Army, said in an address to a (Rotary) Luncheon club yesterday.

Cheese, Produce and Livestock

Hog Quotations In Peterborough

SATURDAY, FEBRUARY 12.

Hogs: $16.40 plus transportation.
Sows: $12.25 plus transportation.
Eggs: A large 31c; A medium 29 cents; A pullet 23c; B grade 26c; C grade 23c.
Chickens: Milk-fed A 31c; milk-fed B 29c; Select A 29c; grade B 27c; grade C 23c.
Young turkeys: Grade A 38c; grade B 36c.
Cream: Special 46c; No. 1 45c; No. 2 42c (including Government bonus.) If delivered 2c extra.
The Quaker Oats Company quotes Ontario Winter Wheat No. 1, $1.10; No. 2, $1.10; No. 3, $1.08; milling oats 62c; buckwheat 68c.

WINNIPEG GRAIN.

WINNIPEG, Feb. 12 — (CP). — Rye slipped ⅛ to ¼ cent yesterday on the Winnipeg Grain Exchange when the market moved in sympathy with easier trading at Chicago.

Values dipped as much as a cent in early trading when commission houses and locals took to the buying side in response to weakness in the Southern market.

In the export wheat market the United Kingdom was reported to have purchased 200,000 bushels of top Canadian grades.

HOG PRICES

TORONTO, Feb. 12 (CP)—Bacon-hog prices were unchanged at markets reporting early today.

Dressedweight: Chatham $16.40 plus transportation, Stratford, London and Barrie $17 delivered, Hull $16.95 delivered.

TORONTO FRUIT.

TORONTO, Feb. 12 —(CP) — Wholesale fruit and vegetable prices were unchanged here to-day.

MORE ABOUT—

Finnish People

Continued from Page 1

Finnish people want peace as soon as possible on bearable conditions which guarantee our independence," the newspaper Arneterbladet was quoted. "Our ally (Germany) knows that as well as the others."

The expression in favor of peace overtures by the Parliamentary Committee of the Finnish Social Democratic party, voiced at a meeting yesterday, was the first action by any of Finland's major parties since United States Secretary of State Cordell Hull warned the country last week to get out of the war or take the consequences.

The Conservatives and Agrarians have not met since Hull's statement but information here indicated it had taken effect on them. One Helsinki correspondent said even the Fascist Ikl party's newspaper had been discussing the statement "respectfully."

The Workers newspaper Arneterbladet said the Finnish government's "wait-and-see" policy was "no longer clever." It recommended that steps be taken to clarify "the complete uncertainty" regarding peace terms.

These expressions for peace came in the midst of extensive diplomatic and political activity in Helsinki, the dispatches said. Included was a conference between Sir Henrik Ramsay, Minister of Foreign Affairs, and the German Minister, Von Bluecher.

Victory Club Speeds Up On Work On Quota

CAMPBELLFORD, Feb. 12 (ENS) —To assure completion of their work quota during the winter members of the 10th Line Victory Club in Seymour West are planning to hold two meetings this month according to an announcement by their leader, Mrs. George Brown. Scheduled for completion at the extra meeting is a large quilt and one crib quilt. Nine ladies attended the meeting yesterday and completed one quilt. Mrs. Brown gave a report on the dance sponsored at Polmont on January 28, and said net proceeds would amount to $8.00. Poor road conditions and attractions in Campbellford and Havelock were believed to have limited the attendance. Plans were made to hold another dance at Easter, proceeds of which will also go to their war work fund.

Entertain Editors

LONDON, Feb. 12 (CP Cable) — Eight Canadian newspapermen and magazine writers, touring Britain as guests of the Ministry of Information, have been meeting publishers and editors of London newspapers. The Daily Express gave an informal dinner at which the Canadian-born publisher, Lord Beaverbrook, was host. The guests included many prominent Fleet street men.

Simonds Likely Heading Corps

By ROSS MUNRO
Canadian Press War Correspondent

LONDON, Feb. 12.—(CP Cable).— It is a reasonable and logical deduction that Lt.-Gen. Guy Simonds of Kingston, Ont., is commanding the Canadian Corps in Britain.

At least one Canadian Corps is in the line in Italy under Lt.-Gen. H. D. G. Crerar. Other Canadian troops here are preparing to share in the western invasion of Europe.

Lt.-Gen. E. W. Sansom, who has been leading a corps here, left the command due to ill health and Simonds was promoted from Major-General to Lieutenant-General

SIMONDS LIKELY

(Continued on Page 14, Column 1)

Firemen Receive 4 Calls To Fires

CAMPBELLFORD, Feb. 12 (ENS) —The drop in temperature yesterday was considered at least partly responsible for the busiest day firemen have had this year. They answered four alarms, all the result of either dirty or defective chimneys. Though in three of them the blaze was quickly extinguished, damage at the Robert Fraser home on Front street was estimated by Fire Chief C. B. Williams at about $300.00. Here the blaze, which was discovered about 4.30 in the afternoon, broke through a defective chimney into the attic, and firemen fought the stubborn blaze for the best part of an hour before it was completely extinguished.

The blaze was never out of control, but a number of too enthusiastic youngsters who were insistent on helping the department succeeded in bringing most of the furniture out on the street only to have the trouble of putting it back again. A single stream of water and chemicals were used to quench the flames and firemen had to chop their way through the roof in several places as they battled the fire amid flurries of snow and a bitter cold wind. The fire marked the first loss of more than $100 this year.

Other chimney fires were at Thomas Rowe's, Front street, at 8 a.m.; Thomas Peake's, Kent street, 2 p.m.; F. G. DeCarrol's, Rear street, 7 p.m.

MORE ABOUT—

Mitchell Stalls

Continued from Page 1

Gordon Graydon, Progressive Conservative House Leader, also said there was no reason the permission of the provinces should be sought, but Prime Minister King said that as a matter of courtesy the provinces were advised that such correspondence was to be tabled. This was being done in the present case.

Debate Livens House, All Take Part

By JAMES McCOOK
Canadian Press Staff Writer.

OTTAWA, Feb. 12 — (CP). — Decorum is the hall-mark of the 19th Parliament, with veterans of Parliament Hill sometimes sorrowing for the vigor and barbs of old-fashioned political debates.

They were satisfied this week, when Liberal-C.C.F. antagonism—spurred by the prospect of a not too far away election—burst into a political row on the House floor.

Two men small in stature but long in debating ability were the spark plugs— Agriculture Minister Gardiner and T. C. Douglas (C. C.F.-Weyburn). Both are experienced debaters, and both had able and noisy supporters behind them.

The contrast between the staid House droning through routine business and the same place in a political squabble is astonishing. Members who normally hold their peace shout such discourtesies as "Sit down" and "Let a man speak." Everyone rattles the top of his desk. And some raise the desk lid and let them drop with a devastating bang.

Applaud Leaders.

A row may be between two particular parties, as in the case of the Gardiner-Douglas debate, but the Progressive Conservatives, the New Democracy group, the Independents, and all the others participate enthusiastically, applauding the sharp comment and the dour response with the enthusiasm of spectators at a ball game.

There's nothing like a bit of politics to spark up a debate.

Language oddity: Walking into the Centre Block through the Senate door, the first things to catch the eye are signs stating: "The Standing Committee.....will sit..."

Hansard clipping: F. D. Shaw (N.D.-Red Deer): "I might have expected a statement from some lesser satellites of the (C.C.F.) Party."

Karl Homuth (P.C.-Waterloo South): "There are no satellites. They are just duller stars."

Mr. Shaw: "It all depends on the interpretation you put on the word 'satellites.'"

G. H. Castleden (C.C.F.-Yorkton): "They are not always lit up either."

Mr. Homuth: "Some of them can stand a lot of it."

Deputy Speaker J. A. Bradette: "Order."

Mackenzie King Denies Statement

OTTAWA, Feb. 12—(CP).—Prime Minister Mackenzie King warned yesterday that unforeseen circumstances when the attack on the European continent from the west is opened "may prolong the war, not for days or months, but even for years."

Mr. King, speaking to Canadian Congress of Labor delegates after they submitted a brief to the Cabinet, said unfavorable winds had seriously interfered with maintenance of supplies to the forces landed in Italy. Such circumstances could not be guarded against.

He added: "No one can say today how long the war will last."

(Yesterday The Canadian Press quoted the Prime Minister as saying "We are witnessing the possibility of terrible reverses in Italy" which might prolong the war. Last night Mr. King said he had not referred to developments in Italy as reverses which would possibly prolong the war, but to what might happen when the attack on the Continent was launched.)

TO MOVE WHOLE PLANT.

NAIROBI, Kenya Colony —(CP) The release of a textile plant from Great Britain for British East Africa has now been approved, and the East African Industrial Council is now considering applications from firms prepared to purchase the plant. The only condition of purchase is that it must be erected in the Jinja area of Uganda.

MEMBERS OF HIS MAJESTY'S ARMED FORCES ARE SPECIALLY WELCOME

Sunday Evening
8.30 P.M.
EVANGELISTIC SERVICE
In The
REGENT THEATRE
Speaker
Andy Chisholm of Toronto
District Supervisor of the Soldiers' and Airmen's Christian Association
Song Leader: BERNARD ALDRIDGE, of TORONTO
Pianist: J. ASHTON FIFE, PETERBOROUGH

COME AND LISTEN TO A MESSAGE FROM ONE WHO BELIEVES IN A RISEN CHRIST

These Services Are Sponsored by a Group of Christian Business Men

— — — Clip Here and Mail to Some one in Service — Do It Now! — — —

THE HOME FRONT

Service Edition of the Peterborough Examiner

VOL. 1. — EVENING EXAMINER — PETERBOROUGH, SATURDAY, FEBRUARY 12 — NO. 16

Heads Hospital Board

Dr. H. M. Yelland has been named chairman of the Nicholls Hospital Trust. The hospital treated during the year 3,070 patients with 40,137 patient-days.

Over 600 Gardens

More than 600 applications have been already received for Victory Garden plots by the Horticultural Society who is assuming responsibility for this community project this coming season.

Recommend New Hospital

A special committee of the city council has recommended the conversion of Nicholls hospital into a civic hospital and the erection of a new building.

Ray Best's Rink Wins

The curling rink skipped by Ray Best captured the Canada Packer's Trophy at the annual bonspiel held here. Twenty-eight rinks were entered.

To Ask For $60,000

The Peterborough Red Cross and Community Fund campaign the first week in March will ask the citizens for $60,000.

$33,223 Profit

The Peterborough Utilities Commission announces a surplus of $33,223 in its electrical department for 1943.

Plan Salvage Drive

Plans are completed for a big paper drive in Peterborough during the next two weeks.

R. A. Elliott Dies

Robert Elliott head of the Deloro Smelters died suddenly. Mr. Elliott took a prominent part in organized baseball in Central Ontario and was a former president of the O.B.A.

Homes Change Hands

The large home of George A. Macdonald on London street and the house owned by Dr. Yelland on George street have been sold and are going to be turned into apartments.

Going Into Ice Business

The city has purchased the property of the Allin Ice company and will immediately start the storing of ice for this coming summer's use.

Establishment Of New Court

Establishing of a family court with a juvenile section is being urged in Peterborough.

Annexation Approved

The Ontario Municipal Board has given its approval of annexating certain areas of North Monaghan to the City of Peterborough.

Named To City Trust

Morley Shaver has been appointed to the City Trust Commission to take the place of ex-mayor A. A. McIntyre whose term expired.

I.O.D.E. Regent

Miss Isabel Weddell has been elected regent of the Jeanette Scott chapter of the I.O.D.E.

Want New Fire Station

With the proposed annexation of parts of North Monaghan an additional fire station and 20 more men have been recommended by Chief Gimblett.

On The Sport Front

British Empire champion Whipper Billy Watson used his unconscious commando hold twice here this week to beat Karl Davis the Texan battler. At that Davis took the first fall.

Public School Hockey league is near its playoff series. The King George School team going through the schedule undefeated has finished in first place but the runners-up who will meet the first-placers in the finals have not yet been determined.

Let's Go To The Wrestling Bouts

TUESDAY, FEB. 15th—Brock Arena
(Sponsored By Local Food Merchants)

3—FAST FURIOUS BOUTS—3

Semi-Finals
JAN GOTCH vs. PAT FLANAGAN
and
BUNNY DUNLOP vs. JOE MAITCH

Main Bout
WHIPPER BILLY WATSON
"British Empire Champion"
vs.
VIC. HOLBROOK
"Challenger"

ADMISSION—GENERAL 50c, RESERVED 75c
Buy a War Savings Stamp With Each Ticket and Help the Food Merchants' Stamp Drive

Christians Must Be In Touch With the Sorrows of Others

REV. E. R. JAMES.

Jesus spake this parable unto them, saying: What woman, having ten pieces of silver, if she lose one piece, doth not light a candle and sweep the house and seek diligently till she find it. St. Luke 15; 8.

Our Lord was the greatest of Teachers. Why did He utter this parable? Listen: "The Pharisees and scribes murmured, saying: — This Man receiveth sinners and eateth with them." The Pharisees and scribes were the religious teachers of the people. They could not understand a teacher mixing with publicans and sinners. The Pharisees and scribes were thinkers. This parable is full of thought. Your mental convictions will help you to stand fast in the day of storm and agony. "Thou wilt keep him in perfect peace whose mind is stayed on Thee."

You remember the day you gave your little daughter a doll. With beaming face she clutched it to her bosom. It is more than likely she took it bed with her. Did she teach you anything. How full of meaning is her voice as she exclaims:—"My dolly." Your little daughter is leading you to see a profound truth. It is her doll. She is the owner. That instinct of ownership is God's gift to her.

Bishop Gore, a famous theologian, reminds us that human nature is fundamentally like God. The instinct of ownership is found in every one. It is a gift from God. God is the owner of us all. He is our Father and we are His children. Ownership is the profound truth running through these three parables: — "The lost coin"; "The lost sheep, "The prodigal son."

"What woman having ten pieces of silver." How true to life the story is. Every woman who heard it nodded her head. It is just what she would do; turn the house upside down and sweep diligently till she found it. It is her sense of ownership. You lost your overcoat in the train. How glad you were when you found it. Did its recovery teach you anything? You told your friends how you found that which you had lost. As the owner you rejoiced. The Lord Jesus would teach us that God the Father feels the loss of every individual, no matter how small or sinful he may be.

Christ came to reveal the truth that the individual is important. This truth needs re-statement in an age which thinks in masses. "You belong to God" say the Christ. "You are God's property, you are God's child."

Furthermore that coin represents compressed power. It is generally given for value received. Human effort, labour, industry and energy have gone into that coin. It contains something of the life, blood and energy of a man or woman. Have you the eyes to see the energy enthusiasm and zeal in that piece of silver?

When a member of God's family is lost God himself as Owner has lost something of spiritual value. There is energy, enthusiasm and zeal shut up in that individual which is of spiritual value to God. A clever American economist remarks that money shut up or lost is money out of circulation. So the lost coin, the lost individual is for the time being out of circulation in the family of God.

Again Our Lord would teach us that a man is lost when he is out of helpful contact and circulation with his fellow man. A separatist lives alone. His very separation is self destructive. He truly belongs to the suicide club, even when he is seeking to follow God. You can be so buried in your business interests that you are out of touch with human life; its sorrows and interests do not affect you. You pass by on the other side. To that extent you are a lost coin.

You may be an excellent housewife absorbed in the cares of your family. Nothing else interests you, unless it affects your family. You are in that sense a lost coin in God's sight.

Separation from his fellows was the sin of the Pharisee. He despises them; he is superior to them. No wonder those Pharisees and scribes — brillinat minds — hated the Teacher Who called them lost coins. The Pharisee spirit lives in every generation. He is generally a most devout member of the Church. Yet all too often he is out of touch with the difficulties and temptations and sorrows of others around him. Are you a Pharisee? Are you a lost coin?

WE, BEING MANY, ARE ONE BODY IN CHRIST AND EVERYONE MEMBERS ONE OF ANOTHER.

Jesus On The Mountain

By NEWMAN CAMPBELL

(The International Uniform Lesson on the above topic for Feb. 13 is Mark 9:2-29, the Golden Text being Mark 9:24, "I believe; help Thou my unbelief.")

◆ ◆ ◆

THE EVENTS contained in today's lesson took place in the autumn of A. D. 29. Jesus and His disciples were in the north of Palestine, near Mt. Hermon, a towering peak 10,000 feet high, and visible from every part of Palestine.

Jesus took the three apostles dearest to or most intimate with Him, Peter, James and John, and went up into the mountain, where "He was transfigured before them." His raiment became shining, exceeding white as snow; so as no fuller on earth can white them."

With Jesus appeared Moses, the great leader of the Jewish people, and Elijah, the prophet, linking the old with the new leadership. The disciples were frightened with this vision, and Peter, who was the speaker of the group, but not always wise in his speech, babbled, "Master, it is good for us to be here: and let us make three tabernacles; one for Thee, and one for Moses, and one for Elijah."

Voice Comes From Cloud

A cloud then overshadowed them, and a voice came out of the cloud, saying, "This is My beloved Son; hear Him."

Suddenly they found Moses and Elijah had vanished and they were alone with the Master. As they came down from the mountain Jesus told them not to tell anyone of what they had seen "till the Son of Man were risen from the dead." This saying puzzled the disciples and they talked with one another, wondering what the Lord meant. They also asked Jesus what was meant by the saying that Elijah would come first, and He explained that Elijah had come—meaning that John the Baptist had prepared for His—the Lord's—coming.

As they came to level ground on the south of the mountain, they saw a great multitude of people, and scribes were questioning them. The people ran toward Jesus and saluted Him, and one among them brought his son, a boy who from childhood had been afflicted with an evil spirit—one who was deaf and dumb, but which tore and wrenched at the poor child, tthrowing him on the ground where he wallowed foaming.

Sometimes this evil spirit had made the boy throw himself into fire and sometimes into water to destroy him. The father asked Jesus to do something for them if He could.

"If thou believe, all things are possible to him that believeth," Jesus said, and the poor father answered, with tears, "Lord, I believe; help Thou mine unbelief."

Boy Appears Dead

Jesus ordered the spirit to come out of the boy, which it did, but the boy lay on the ground as if dead, and the crowd really thought he was dead. Jesus, however, in His tender, compassionate way, took the boy's hand and lifted him up; "and he arose." He was completely healed.

The disciples had tried to cast out the evil spirit from the boy, but couldn't, and they wondered why that was. They talked about it among themselves and finally asked Jesus why it was that they couldn't exorcise this evil spirit, as they had done such things before. Jesus answered, "This kind come forth by nothing but by prayer and fasting," implying that they had not the time or requisite faith to perform this miracle of healing.

When the boy's father had said that he had asked the disciples to cast out the demon and they had failed, Jesus had exclaimed, "Oh faithless generation, how long shall I be with you? how long shall I bear with you?" His time was growing short, as He implied in referring to His coming death and resurrection, when talking to the disciples when they came down from the mountain. It was necessary, then, that they should be prepared to carry on His work, and it grieved Him that even then they had not the necessary faith to carry on. Each one needed to pray as had the father of the afflicted boy, "I believe; help Thou my unbelief."

Noted Missionary Is Guest In Two Churches on Sunday

Mrs. George P. Bryce, M.A., Ph.D., daughter of Rev. J. Cooper Robinson the first missionary of the Church of England in Canada to Japan will be the special speaker in Trinity Church on Sunday morning and in the George street church in the evening. She was born in Tokyo and her education was obtained at Havergal College, Toronto; Ottawa Collegiate and University of Toronto from which she graduated in 1911.

While on furlough in 1928, Mrs. Bryce obtained her M.A. (This was a distinct achievement for, in addition to much speaking, she in that winter, cared for her family—a husband and six children.) During the next furlough in 1936-37, Mrs. Bryce in addition to her home duties and a lot of public speaking, studied for, and obtained from Toronto University, the Ph.D. degree in Sociology and Anthropology, the subject of her thesis being "The Changing Family in India."

Engaged in Village Work

Dr. Bryce has given full-time service as a missionary. In the earlier years she devoted herself energetically to village work and home life and more recently to the problems of the city. Latterly she has been teaching English and the Bible in Indore Christian College.

Dr. Bryce has been recognized throughout India as an expert in the production of Christian literature. She is vice-president of the North India Tract and Book Society, and is the author of two volumes, "Child in the Midst" and "Comrades on the Road", which have been widely used in India. She is a member of the Standing Committee of the All India Women's Conference, which represents educated Indian women and includes all castes and creeds. And as a result of her active interest in the mass movement among the Bhil tribes of Central India, she has been elected by the All India Education Congress—a member of the Committee on Education of Aborigines.

Her husband is Rev. George P. Bryce, M.A., B.D., B.Paed., who was in Y.M.C.A. work in India for five years before appointment as a Missionary of the then Presbyterian Church in Canada in 1920.

Perhaps the greatest tribute to the work of the Bryces is the affection for them of the people of India. In the words of an Indian friend, "Not only I but others have felt that you were both real friends of us Indians. You understand us so well. This will show you what place you have in our hearts."

St. Valentine Dance

NORWOOD, Feb. 12—(ENS). — The W.I. and Get-Together Girls held a Valentine dance in the Town Hall this week, with about 250 young people in attendance. The girls served lunch, wearing dresses they had made at the sewing class under the direction of Mrs. T. Edmonds. Miss B. Andrews spoke briefly of the girls' work and thanked the people in attendance. Dr. and Mrs. A. Atkinson won the prize for the spot dance. Proceeds of the dance amounted to $103.02.

Rev. Jas. Semple Nominated

TORONTO, Feb. 12 —(ENS) — Belleville Presbytery of the United Church of Canada at its meeting in Toronto this week, nominated its chairman, Rev. James Semple, D.Th., as associate secretary of the Board of Evangelism and Social Service of the United Church of Canada. The appointment will be made at the General Council which meets in London in the fall from nominations of Presbyteries.

Dr. Semple is an ex-president of the Bay of Quinte Conference; commissioner to several General Councils and host to the last in 1942. He has served on the Board of Evangelism and Social service for several two year terms, and has been chairman of the Settlement Committee for ten years and Director of the United church debt-reduction campaign for the Bay of Quinte Conference. Recently he was honored by the church and city on completing ten years successful pastorate, the longest in the history of the Bridge Street church, Belleville.

Church News and Notices

Y.P.U. Given Invitation

OMEMEE, Feb. 12 —(ENS) — At the regular meeting of the Young People's Union of Trinity United church, Omemee, an invitation was read, and accepted to attend Christ Church Anglican Young People's Association meeting next Tuesday evening, Feb. 15. The possibility of a carnival directed by the Y.P.U. was discussed and a committee consisting of Miss Hazel Wilson, Keith Bradley, William Weir and Rev. R. M. Patterson was appointed to look into the advisability of such an undertaking and report to the next meeting.

Miss Christina Connell, missions convener, was in charge of the program, which began with quiet music and a call to worship. The Scripture lesson from Isaiah 9:1-14, was read responsively after which Miss Cora Jones read an article on the motives for missionary giving, closing with a poem.

For the study period a set of missionary lantern slides was shown, with comments on the pictures given by the convener. The series was entitled, "From Buddha to Christ," and was a story of the Canadian mission in Korea.

ANGLICAN

ST. JOHN'S

Hunter St. W. (Opposite Queen)
Rector:
Rev. Canon W P Robertson B.A., B.D.
Organist and Choirmaster
F. G. Mann, L.Mus.

8.30 A.M. Holy Communion
11 A.M. .... Matins
Preacher: Canon Robertson
11.30 A.M. ..Church Kindergarten.
3 P.M. ..Sunday School and Bible Classes.
7 P.M. .... Evensong
Daily intercession 5 p.m. Wednesday, 10 a.m., Holy Communion.

ALL SAINTS'

Rector, Rev. W. A. Filer
Corner of Rubidge and Sherbrooke Streets

8.30 A.M. Holy Communion
11 A.M. ..Morning Prayer
Captain J. R. C. Ding, C.A., Director The Church Army in Canada.
3 P.M. .....Sunday School
Young Men's Bible Class
Speaker:
Captain J. R. C. Ding
7 P.M. .... Evening Prayer
Last in Series, The Pilgrim's Progress
"Arriving Home"
The Rector Will Preach
We cordially invite strangers to worship with us.

GOSPEL HALL

GOSPEL HALL

McDonnel St. (Near Water St.)
Meetings Lord's Day (D.V.)

LORD'S DAY
11 A.M. .... Lord's Supper
3 P.M. .... Sunday School
7 P.M. ..Gospel and Song Service
You Will Enjoy This Happy Service.

Friday, 8 P.M.—Young People's Meeting.
"Ye Must Be Born Again." John, 3:7.

CHRISTIAN SCIENCE

CHRISTIAN SCIENCE

183 CHARLOTTE STREET
All are Cordially Invited to Attend
SUNDAY CHURCH SERVICE
11:00 A.M.
Subject For Sunday, Feb. 13th:
"SOUL"
SUNDAY SCHOOL - 12:30 P.M.
Wednesday Evening Meetings are held at 8:00 o'clock, which include Testimonies of Healing through Christian Science.
FREE PUBLIC READING ROOM

PRESBYTERIAN

ST. PAUL'S PRESBYTERIAN

Rev. James D. Smart, M.A., Ph.D.
Organist and Choirmaster - Martin B. Chenhall, A.R.C.O.

11.00 A.M. ....Morning Worship. Subject:
"A CITY THAT MISSED ITS CHANCE"
Solo—Before Jerusalem—(Olivet to Calvary)—Maunder
John Anderson - George Coleman, Jr.
Anthem—If Ye Love Me, Keep My Commandments—Dr. Monk
THIS SERVICE WILL BE BROADCAST OVER CHEX
The Beginners' Dept. of the Church School meets at this hour.
3.00 P.M. .... Church School
7.00 P.M. .... Evening Worship. Subject:
FOUR PROPHETS: 1, ZEPHANIAH"
Solo—My Task—E. L. Ashford
Mrs. Gordon Cuthbertson
Anthem—Evening and Morning—Oakley
8.15 P.M.—Informal gathering in Sunday School Room. Members of the congregation are invited to join with the young people this Sunday evening. Strangers and service men will be specially welcome.

BAPTIST

MURRAY STREET BAPTIST

Rev. Joseph H. Sutcliffe, M.A., B.D., Minister
Mr. Stanley Northrop, A.T.C.M., Acting Organist and Choir Director

11 A.M. ....Service of Worship and Church School
Sermon Subject: "WHAT AND WHERE IS THE KINGDOM OF GOD?"
7 P.M. ......Sermon Subject: "A NOBLE ATTITUDE"
Union Prayer Meeting in Murray Street Church
Wednesday Evening at 8 o'Clock.

PARK STREET BAPTIST

Rev. E. J. Whan, Pastor

11 A.M. ......Morning Worship and Sunday School
'Common People Heard Him Gladly'
7 P.M. Return Unto the Lord Thy God

BETHEL BAPTIST CHURCH

(Independent)
NEW ROMAINE AND MERVIN AVENUE
Rev. L. E. Jones, Pastor

11.00 A.M. ....Bible Study and Fellowship
3.00 P.M. .... Bible School
7.00 P.M. ...."GOD'S GREAT GOSPEL CALL"
First of a Series of Messages from the Prophecy of Isaiah.
"The Church Where You're a Stranger Only Once"

UNITED CHURCH

MARK STREET

"House of Friendship"
Rev. E. W. Rowland, Minister

11 A.M. ....Morning Worship and Junior Congregation
Subject, "THE POWER OF SILENCE"
3 P.M. .... Sunday School and Adult Bible Study
7 P.M. ....15 Minutes' Singing
Subject: "A CHEAP BARGAIN"
Harry Northrop, A.T.C.M. Organist and Musical Director

ST. JAMES' UNITED CHURCH

Rev. Fred Craik, Minister
Cecil Lapp, Organist

11 A.M. The Minister—"OUR LORD'S FIRST SERMON"
3 P.M. ....Sunday School and Brotherhood
A Pleasant Hour of Teaching and Fellowship.
7 P.M. ......The Minister—"WE BELIEVE IN MORE THAN A MORAL STANDARD."
8.15 P.M. .... Young People's Union Will Meet

KNOX UNITED CHURCH

Rev. H. J. Mahoney, B.A., B.D.
William R. Potter, Musical Director

11 A.M. ...."CHRISTIAN SOCIAL ORDER"
Fourth in Series on Christian Living.
Anthem—"Consider and Hear Me."
Quartette—Mrs. Wood, Miss Phylis Kidd, John Donaldson and Arthur Pitchford.
12.15 .... Sunday School
7 P.M. ..........................C.G.I.T. RALLY
"THE GIRL GOD WANTS ME TO BE"
Anthem—"Open the Gates of the Temple"
Tro—"He is Mine"—Mrs. Wood, Miss S. Summers, Mrs. H. Lewis
Violin Solo—Mrs. E. Foster
Solo—Joyce Mein

ST. ANDREW'S UNITED CHURCH

(Rubidge and Brock Streets)
Rev. E. W. Young, M.A., B.D., D.D., Minister
Director of Music, R. B. Harle, L.L.S.M., A.T.C.L.
Mrs. Ross Williamson, A.T.C.M., Soloist

11 A.M. ....Subject: "HAVE FAITH IN GOD"
Anthem—"Hear My Prayer"—James
Ladies' Trio—"Lift Thine Eyes"—Mendelssohn
Misses Whalon, Jackson, Weir
2.30 P.M. ..Minister's Class; 3 P.M.. Sunday School
7 P.M. ......To Young People—"WHAT GOD HAS DONE FOR US."
Solo—"In the Garden"—Miss D. Heffernan
Anthem—"Saviour When Night"—Shelley
8.15 P.M. ....Young People's Group

TRINITY UNITED CHURCH

Rev. G. S. Easton, M.A., D.D., Minister

11.00 A.M. ....Public Worship and Children's Church
DR. WINNIFRED BRYCE, Returned Missionary FROM INDIA, Will Speak
3.00 P.M..... Church School and Bible Study Groups
7.00 P.M. .... Evening Service
CAPTAIN S. B. PROFITT
8.00 P.M. ..Social Hour in Church Parlour. Interesting Program
At the morning service the missionary groups of the church will occupy the front centre pews.
Miss Mabel Clarry, Organist and Choir Directress

GEORGE ST. UNITED CHURCH

Rev. H. L. Roberts, M.A., B.D., Minister
Mrs. O. Renaud, Organist Mr O. Renaud, Director

10 A.M. ....LT.-COL. THE REV. W. C. MAWHINNEY
District Chaplain of M.D. No. 3, Will Preach.
Captain the Rev. S. B. Profitt, will assist the minister in in conducting the service.
11.30 A.M. Junior Congregation; 3 P.M. Church School
7 P.M. ..Special Speaker: MRS. GEORGE P. BRYCE, M.A., Ph.D.
A brilliant speaker who was born in Tokyo, and served many years in India. Be sure and hear her. The various women's groups of our church will occupy the centre pews.
Morning Anthem—"Incline Thine Ear"
Evening Anthem—"Turn Ye Even to Me"
Soloist at Both Services—Mrs. D. Jackman.

VARIOUS

APOSTOLIC CHURCH

Paragon Hall—Corner George and Brock
SUNDAY SERVICE AT 7 P.M.
THURSDAY, 8 P.M. BIBLE READING AND PRAYER AT 197 MURRAY ST.
All Welcome—C. R. Ball in Charge

ASSEMBLY HALL

Brock Street, Near Aylmer
LORD'S DAY (D.V.)
Evangelist Meetings
Still Continue Sunday at 7 P.M. Week Nights at 8 o'Clock Except Saturday and Monday
Conducted by G. P. TAYLOR (Evangelist) U.S. and Canada. Come and Bring a Friend.
Prepare To Meet Thy God
ALL ARE WELCOME.

LYCEUM HALL

SIMCOE ST. — NEAR WATER ST.
Revival Meetings
February 13th over 20th
Speakers:
PASTOR B. J. NOOT (TORONTO)
PASTOR F. C. POOLE (MONTREAL)
PASTOR B. G. EVANS (LONDON)
Services: Sundays 11 a.m. and 7 p.m. Each Week Night (Except Saturday) 8 P.M.
YOU ARE HEARTILY INVITED TO THESE SERVICES
"This is a faithful saying, and worthy of all acceptation, that Christ Jesus came into the world to save sinners."—1 Tim. 1:15.

BETHANY TABERNACLE

CHRISTIAN AND MISSIONARY ALLIANCE
George Street (near Y.M.C.A.)
Rev. Walter S. Crone, Pastor
Services at 11 A.M. and 7 P.M. Conducted By
Rev. Fred'k Swallow
(People's Church, Toronto)
Assisted by Gospel Singers and Musicians
10 A.M. ....Bible School, Classes For All Ages
4 P.M. ....Young People's Radio Hour—CHEX
THE CHOIR WILL ALSO SING DURING THE EVENING SERVICE
You will find the warm spiritual atmosphere, and the sincere Christian fellowship you need at Bethany. Bring your prayer requests. We also pray for the sick. Jesus Heals!
"A SUNDAY WELL SPENT MEANS A WEEK OF CONTENT"

Full Gospel Pentecostal Church

370 Water Street - - Near Simcoe Street
Rev. Hugh J. McAlister, Pastor
10 A.M. ....Sunday School and Bible Class..
11 A.M. .... Devotional Services
7 P.M. .... Evangelistic Service. Subject:
"THE CITY OF OUR GOD"
We believe that a loving Christ can meet every man's need.
WELCOME TO THESE SERVICES.

NAZARENE GOSPEL SERVICE

213 Charlotte St. — Rev. Clayton Kidd, Pastor
1 P.M. .... Radio Program—CHEX
2 P.M. .... Sunday School—13 Year Old Cartoonist
3 P.M. .... "God's Financial Plan"
7 P.M. ....4th in Series, "Who Then Can Be Saved?"
"An Enterprising Business Woman?"
9 P.M. .... Songfest—Sing With Your Friends
Tuesday and Thursday—Prayer Meetings 7.45 P.M.
"A Friendly Place With Friendly People."

THE SALVATION ARMY

SIMCOE AND AYLMER STREETS
Major and Mrs. John Wood, Commanding Officers
11.00 A.M. .... HOLINESS SERVICE
3.15 P.M. .... PRAISE AND FELLOWSHIP
7.00 P.M. .... SALVATION MEETING
(Broadcast Over CHEX 7.00 to 7.30 P.M.)
For Young People:
Directory Class 10.15 A.M.
Sunday School 2.15 P.M.
Lantern Service 6.15 P.M.
Week-Night Meetings: Wed., Fri. and Sat. 8.00 P.M.
Men and Women of His Majesty's Forces Specially Invited.
CORDIAL WELCOME TO ALL!
WE BELIEVE: That the Scriptures of the Old and New Testaments were given by inspiration of God and that they only constitute the Divine rule of Christian faith and practice.

ILLUSTRATED SUNDAY SCHOOL LESSON

JESUS ON THE MOUNTAIN — By Alfred J. Buescher

Scripture—Mark 9:2-29

After the transfiguration on the mountain, Jesus and His disciples came down and Jesus told them to tell no man what they had seen until He had risen from the dead.

They saw a great multitude waiting for them, and scribes questioning the people. The multitude ran to Him, saluted Him and He asked the scribes, "What question ye with them?"

They brought a boy who had been possessed of a dumb spirit since he was a child, saying that they had asked the disciples to cast it out but they could not do it.

Jesus cast the evil spirit out of the boy who then lay as one dead, but Jesus took him by the hand and he arose, completely healed.

GOLDEN TEXT—Mark 9:24.

The Examiner

The Peterborough Examiner, published each evening by Peterborough Examiner, Limited. Office, Hunter and Water Streets, Peterborough, Ont.

W. RUPERT DAVIES, President
H. L. GARNER, General Manager
G. WILSON CRAW, Managing Editor

Subscription Rates 20c per week in City of Peterborough delivered by carrier; $6.00 per year by mail to outside points.

Members Canadian Press; Audit Bureau of Circulation; Canadian Daily Newspaper Association; Empire Press Union; Ontario Provincial Dailies Association.

TELEPHONE 4641
Private Branch Exchange to all Departments

SATURDAY, FEBRUARY 12, 1944

Good Work In Schools

The Inspector's Annual Report on the work done in Peterborough public schools during the past year makes encouraging reading. Schools have their wartime problems of overcrowding, shortage of teachers, shortage of necessary materials, and shortage of books which would supplement classroom work, but these troubles have been met and conquered, and upon the whole the work of primary education is progressing splendidly.

* * *

We were impressed to read of aids to education which are now in use in the schools which we had not known about. Lantern slides appear to be used extensively, and this means of education should have excellent effect. Not everyone is equally keen in all his senses; one child will learn most readily through the eye, by using books; another will find it much easier to take in and retain what he hears through the spoken word; a third may respond most readily to practical demonstration, or pictures, and to him the lantern slides will be a great help; the more means of teaching a lesson that are available, the more likely every child is to profit by it.

* * *

Radio programs, we see, have been used to supplement teaching in some subjects. The suggestion is made in the Report that these programs could be used more effectively if they were recorded, as the program which is available on a certain day may not fit in with what the listening class is studying. We think that the suggestion that programs might be recorded is an excellent one. The disadvantage of radio for educational work is that programs are rarely useful as supplementary teaching unless the radio broadcasters and the schools work from the same books and the same course of study. The use of recordings might solve the problem, though it might also create an added expense in providing a sufficiently large library of recordings for use in classroom work.

* * *

Good use, we see, is being made of gramophones and pianos for music study. At present the shortage of suitable gramophone records hampers this work to some extent, but the choice is still fairly extensive. It is recommended in the Report that radios of uniform design be installed in all the schools after the war, when receiving sets will be available again. Some reference is made, also, to the good use which could be made of a moving picture projector in every school. Presumably such projectors would be used to show the many first-rate films which the educational societies and the National Film Board are now producing for this express purpose.

* * *

Practical work in horticulture includes the care of flower beds planted around the schools, and of plants kept in classrooms. Each classroom, also, has its own supply of books supplementary to those used in the set course of study, and by using these and consulting them when necessary children develop the valuable ability to find information which they need quickly and intelligently. One of a school's chief duties is to teach the proper use of books. The Report, which shows signs of considerable work and care in preparation, is something for Peterborough teachers and Peterborough parents to take pride in. Good education is one of the essentials of good citizenship.

The Phoenix Of Coventry

Coventry Cathedral is to be rebuilt under the direction of Sir Gilbert Scott who, since the death of Sir Edwin Lutyens, is considered to be England's foremost architect. He has said that if the work is done as speedily as possible, it might be completed in five years. The original fabric, a late medieval structure, took 350 years to build. It was not built as a cathedral; it was St. Michael's Church, one of the largest churches in Great Britain, and it only became a cathedral in 1918, when the diocese of Worcester was divided. The parts of the original building which still stand will be incorporated in the new structure.

Before the Reformation a cathedral was a great community centre. The people of Coventry hope to recapture something of that spirit in their new Cathedral. It will have one chapel which will be undenominational, and there people of any creed will go to pray and think. By this means the Cathedral will become the spiritual possession of all the people of Coventry, and not merely a prized piece of architecture; it will be a real symbol of their unity, and of the days of terror and privation which they have endured together.

The new Cathedral will also have its chief altar in its centre, and approachable from all sides, a device which has not been used in English church-building for at least three hundred years.

Clearly the new Coventry Cathedral will be distinguished spiritually as well as architecturally. All members of the British Commonwealth, we are sure, will hope that it may stand for a thousand years as a memorial to the brave people of Coventry who showed a noble spirit in their evil hour, and as an inspiration to their children and their children's children.

Entertaining The Soldiers

We feel that congratulations should be offered to the Citizens' Committee and those who have helped them in their work of entertaining soldiers stationed here. At present they are conducting a series of classes at the Y.W.C.A., designed to make that work of entertainment easier, and their enrollment runs to 700 women, a surprising figure which shows how seriously that work is taken in Peterborough.

Entertaining soldiers is by no means always an easy job. Understandably they are often shy, and the uniform and communal living sometimes rob them of the ease which they may have had in civilian life. Breaking down these barriers requires experience and a great deal of goodwill, and the girls who undertake to do it deserve credit for tackling a kind of war work which is by no means all pleasure. To be a hostess to a group of friends is a taxing experience; to be a hostess to a group of shy strangers is even more li[illegible]ly to be hard work.

The girls who do this work are in most cases girls who put in a full day's work before they go to the canteen or the dance, but they are debarred from the male pleasure of complaining about how tired they are. The soldiers like them to be as fresh and as vivacious as though they had done nothing all day but lie on a chaise-lounge, polishing their nails and waiting for evening to come. That is a tall order, and the girls who do their best to fill it deserve thanks and congratulations on a good job well done.

"For The Land Sakes!"

In a recent article Miss Dorothy Thompson mentions that General McArthur, perhaps to prepare himself as a presidential candidate, now carries a copy of Adam Smith's *Wealth of Nations* in his breast pocket. The idea that a presidential candidate in the twentieth century should seek counsel from an economist of the eighteenth vexes Miss Thompson to the point where she can contain her choler no longer, and it breaks out in the blood-curdling objurgation, "For the land sakes!"

Now really, Miss Thompson, don't you know any stronger words than that? Mingled with the mighty diapason of your prose this sewing-circle cuss-word is as though a mighty organ suddenly gave forth the forlorn squeal of a peanut-roaster. Respectfully but firmly we address you in Hotspur's words to Lady Percy:

Swear me, Kate, like a lady as thou art,
A good mouth-filling oath, and leave 'in sooth',
And such protest of pepper-gingerbread
To velvet-guards and Sunday-citizens.

NOTE AND COMMENT

You can't export beer and have it too.

A psychologist says that plain girls are clever. Wrong: nowadays no clever girl need be plain.

An inspection of Army boots is being demanded. A little sole-searching at Ottawa would not be a bad thing.

"Naval Chaplain Says Sailors Broadminded", says a headline. And the ribald Windsor *Star* says that is all some of them ever think of.

The editor of the Chatham *News* says, with unusual frankness, that it won't be long before he can take his vest off and be in his summer suit.

An advertiser asks: "What would you do if somebody gave you a million dollars?" Well, first of all we would count it.

Diary Of Domestic Events

By SAMUEL MARCHBANKS

SUNDAY: My cold continues, but it is not quite so villainous as before. Colds seem to be general, and I hear hacking and sneezing on every side....I thought I saw a robin today, and mentioned the fact to a friend who appears to be something of an amateur ornithologist. At any rate he told me that I had not really seen a robin, but a thrush. The true robin, or 'Erithacus rubecula,' he tells me, is found only in Europe, and is always distinguishable by its very red breast. Our Canadian bird is a 'Turdus migratorius,' a mere thrush, and in the West it is a 'Turdus migratorius propinquus,' even more of an imposter; they have the tawny breasts with which we are familiar. He tells me that impostor-robins are to be found all over the world. In Persia the 'Erithacus hyrcanus' passes for a robin, and in Australia the name is given to a bird which has not even a coloured breast.... Well, anyway, I think I saw a thrush today, and it had an orange breast.

◇ ◇ ◇

MONDAY: Received letters from England today, saying that the food situation was much better, and that everybody was getting enough to eat, but that it took the patience of Job to get it. Hours of standing in queues has to be endured every day in order to get the makings of a square meal. Naturally this is hard on the old, and is an added burden to housewives who are already doing a half-day in a factory as well as their work at home. Food for animals is short; my correspondent tells me that all the cat's meat is now appearing as "boeuf a la mode" in the luxury hotels. Apparently the cheese now available in Britain tastes like soap; anyone who is sending a parcel abroad would do well to include a chunk of good, nippy old Canadian cheese....There was a snowstorm and a high wind tonight, and I tramped through it to see a film called "Hostages," about underground activity in Prague. These films present an interesting moral problem to the average Canadian; if this were an occupied country, how many of us would have the courage to take part in underground activity? As I should be interned at once as a ribald journalist I fear that the problem for me is purely academic.

◇ ◇ ◇

TUESDAY: Saw a picture in a paper today of the 'graduating class' of a New York kindergarden; all the children were rigged out in caps and gowns. They looked miserable and silly, as unsuitably dressed children always do. We seem to have forgotten that the cap and gown once had a significance only slightly less awesome than the cassock and surplice. Some years ago I saw a church choir in which the women were gowned in purple and lace, and wore birettas, so that the stouter sopranos looked like Cardinal Wolsey at his most inflated; they looked very funny. Women look well in finery, but they have no idea of how to wear ceremonial clothes....I am reading Xavier Herbert's book "Capricornia," about life in northern Australia; it is a lively, salty piece of work. Anyone who could write a similar book about life in Canada would do this country a great service, but at present our writers seem to concentrate on tales about wax-work pioneers.

◇ ◇ ◇

WEDNESDAY: Received a parcel today tied with plastic string; I had not seen it before. It looks like cat-gut, but is transparent, and stretches. The essence of good string is that it should not stretch and that it should hold a knot. This plastic stuff does not seem to do either. It will have to be improved greatly if it is to supplant good cord....A lady was complaining to me today about the servant problem. I sometimes think that domestic servants are unsatisfactory because the wrong people take up that work. If a girl is not able to work in a shop she becomes a housemaid. That is nonsense. It takes six times as much brains, energy, tact and organizing ability to be a good housemaid as it does to be a shopgirl. If we had government schools here, as they do in Denmark, to teach girls domestic work and give them a standard to work to, domestic service would command higher wages, a better class of girl, and the employers would get satisfaction, which they do not at present.

◇ ◇ ◇

THURSDAY: Hung several pictures today and hope to get great pleasure from looking at them. It has struck me, sometimes, that some people hang pictures and never look at them again. They look upon pictures as necessary parts of household equipment, like a doormat, but not as things to be looked at and enjoyed.... Attended a small dinner-party this evening and talked about apple-growing, making preserves, politics, the personalities of furnaces, the rise and fall of the zoot suit, Frank Sinatra, transplanting shrubs, and Russia's sudden explosion into sixteen Russias.

◇ ◇ ◇

FRIDAY: I see in the paper that the Nazis destroyed a great many irreplaceable documents and about sixty fine paintings at Livardi, where the Italians had stored some of the treasures from Naples. This sort of thing happens in every war, whoever is fighting. When men of all sorts are put in uniform and instructed to destroy, it is impossible to control what they destroy. In humanity there is a strong strain of wanton savagery and destructiveness, and in many people also there is a deep-rooted, implacable hatred of objects of scholarship and art. The chance to set fire to old parchments, and to shove a boot through a priceless painting is too much for most armies, and the Germans have been vandals from the earliest days of their history.

◇ ◇ ◇

SATURDAY: A soft, melting day, ending up with a rainstorm. I seized the opportunity to clear some of the ice off my walk, which made me feel good, and then paid a numbers of bills by cheque, which reduced me to a low state. It is surprising how a few paltry bills will add up, altogether, to quite a large sum. Still, there is a melancholy glow of virtue to be derived from paying bills, and I enjoyed it as much as I could all evening. "There," I said to my creditors, in imagination, "you have stripped me clean, and I hope that you are happy, you money-grubbers. But I still have my honour and my immortal soul; you cannot bill me for those!" In this proud and aloof mood I retired to bed and soon fell into dreams of paupery.

Indication of Merit

Even the severest critics of Viscount Halifax for his recent Toronto speech may soon begin to conclude they were wrong, now that Bloc Populaire members in both the House of Commons and the Quebec Legislature have attacked the Ambassador for his remarks. — Windsor Daily Star.

AN INTERESTING EVENT

—By Thomas

What About Civil Aviation ?

(MONTREAL GAZETTE)

FAILURE of the federal government to make any reference or foreshadow any policy on post-war civil aviation in the Speech from the Throne was pointedly brought out by Mr. Gordon Graydon, M.P., leader of the Opposition, in his speech during debate on the address in reply to the Throne Speech. He called upon the government for assurance that "delay and inertia" would not muff this country's great opportunities and make it little more than "a point of geographical convenience" in the air world.

There is far too much weight behind Mr. Graydon's remarks for the government to ignore them merely because they were made by the leader of the Opposition. The government still stands committed to an unqualified monopoly on international air routes by a single Canadian operator, the publicly owned Trans-Canada Air Lines. Serious doubts have arisen as to the sufficiency and effectiveness of such a "chosen instrument" policy to serve Canada's best interests and give Canadian-operated services a proper scope in the development of international flying.

Both in the international and domestic field, the T.C.A. monopoly is throttling the great contribution that could be made by private enterprise to ensure that Canada will reap the fullest possible benefit from the future prospects for aviation.

Quite apart from this, there has been no indication of any arrangements that will assure even T.C.A. of adequate access to post-war flying rights on international routes, or provide generally for the reciprocal access on a proper basis of foreign operators to Canadian airport facilities. As Mr. Graydon pointed out, neither Parliament nor the public has been informed of where Canada stands in any agreements or negotiations bearing on the place the Dominion is to take in the evolution of world commercial flying in peacetime. There has never been any real discussion of air policy in Parliament.

It is to be hoped the post-war picture will strike a better balance than the present situation in regard to services across the Canada-U.S. border, nine franchises for which are held by American operators and only one by a Canadian concern (T.C.A.). Already five U.S. operators have been allowed at Washington to initiate moves to start additional trans-border routes, while Canada has done nothing in this direction.

In the light of the rapidly changing, forward-moving situation in regard to world aviation, stubborn adherence to a rigid, static policy will not keep Canada abreast of developments. Action should be taken, and at the earliest possible time, to lay down an advanced, flexible policy that will enable the full resources of this country to play a maximum role in the post-war air progress.

St. Valentine's Day

By C. H. IRESON

THE origin of Valentine's Day is even more obscure than that of many of our modern customs which have come down to us from the past.

St. Valentine, in the days of the Roman Empire, was the name of a number of saints of whom the best known were two whose festival fell on or about February 14, one a Roman priest and the other a bishop.

The association of the lover's festival with St. Valentine seems to arise from the fact that the feast of the Saint falls in early spring, otherwise it seems to be accidental. Both the St. Valentines were said to have been martyred on the same day—February 14th, in the year 270 A.D.

The practice of sending Valentines on that day seems to be a survival, by a very circuitous route, of the Roman custom of youths and maidens drawing lots on that day, to establish temporary companionship during a festival held at that time.

Beyond doubt the observance of Valentine's Day is a very old one and the original idea is clearly stated in Bailey's Dictionary 1721. "Valentine—about this time of the year in the month of February the birds choose their mates and probably thence arose the custom of young men and maidens choosing Valentines or special loving friends on that day."

In early days they were apparently chosen by lot. In 1678 an account of the custom in England says that on St. Valentine's Eve an even number of maids and bachelors get together — each wrote their name on a billet which they roll up and draw by lots, the maids taking the men's billets, and the men the maids, so that each young man lights upon a girl that he calls his Valentine and each of the girls upon a young man which she calls hers."

It was supposed that upon this day the birds chose mates and perhaps from this came the notion that the first unmarried person of the other sex whom one met on Valentine Day in walking abroad was a destined wife or husband. A combination of both ideas is found in a verse written by the poet Gay:

"Last Valentine, the day when birds of kind
Their paramours with mutual chirping find
Thee first I spied—and the first swain we see
In spite of fortune shall our true love be."

As time went by the young people discarded the idea of having their mates provided by the arbitrament of chance and began to choose their own; they sent to the chosen one a token which has developed into the modern Valentine.

◇ ◇ ◇

THERE is a reference to this in Pepys' Dairy. On February 14th, 1667, he wrote "To my wife's bedside little Will Mercer came to be her Valentine and brought her name writ upon blue paper in gold letters, very pretty," and on the same date he adds, "I do observe the drawing of mottos as well as of names so that Pierce who drew my wife's did also draw a motto, 'most courteous and most fair'."

In the days of quill pens and dear postage the transmission of Valentines by post was an expensive luxury and they were generally of home manufacture and delivered by hand—with the reduction of the heavy postage charges and improved methods of production the Valentine came into its own—the Valentines by choice and not by chance.

The better type of Valentine of half a century ago, as one brings it to mind, was a really dainty production often with silk and lace trimmings, with little undraped Cupids flying around with bow and arrow transfixing two loving hearts, with a sentimental message such as "The Rose is red, the Violet blue, sugar is sweet and so are you," but the other extreme were Valentines of a very objectionable type. To be bought for a penny, they were long strips of common paper on which were caricatures rudely drawn and crudely coloured with a few lines of offensive doggerel underneath. These horrible lampoons have died a deserved death—"unwept, unhonoured and unsung", and the majority of modern Valentines are artistic and in good taste obtaining an increasing popularity.

Doubly A Princess

(NEW YORK TIMES)

IN April Princess Elizabeth, heiress presumptive to the British throne, will be 18. There have been suggestions that her coming of age should be marked by some title of honour. She will become a member of the Council of Regency. One rather ingenuous proposal is that she be made a royal duchess. In Germany at one time, a duke was a bigger man than a prince, but that is hardly the case on the other side of the Channel, in spite of the royal dukes. Last October a number of distinguished Welshmen, including David Lloyd George, asked the King that his eldest daughter be created Princess of Wales. According to a London dispatch yesterday, Mr. Lloyd George will move in Parliament that this be done.

The first Prince of Wales was Edward of Carnarvon, afterward Edward II. He was born there in 1284 but invested as Prince in Lincoln. The latest Prince of Wales, nineteenth in that succession, is the present Duke of Windsor. One of his names is David, a common name of the old Welsh princes. The affection of the people of Wales for the title is shown by their strong desire that he be invested in his own principality. No previous Prince of Wales had been. The investiture took place at Carnarvon in 1911. Mr. Lloyd George, constable of the castle, was in charge of all the arrangements and coached the new prince in a few words of Welsh.

"Prince" as a title for the King's sons is no older than Henry VII. In the reign of Charles II, Mary and Anne, Queens Regnant to be, were styled the Lady Mary and the Lady Anne. Even now children of the British sovereign are princes and princesses only by courtesy. They get that title legally only by royal warrant; even so warranted they have to be raised to the peerage or still be commoners. Edward VII had his nieces, daughters of Princess Louise, created "Princesses Royal," Princesses and Highnesses. George II had already borrowed from Prussia for his eldest daughter the style of Princess Royal. A Princess of Wales in her own right is a new dignity; and according to all accounts nothing is too good for the Princess Elizabeth.

Hard To Believe How Time Flies

FEBRUARY 12

1914 The estimates of the Board of Works for the current year have been set at $33,000. The amount last year was $28,500.

The bottom dropped out of the thermometer again through the night and a low of 27 below zero was registered.

Peterborough rinks skipped by J. H. Ferguson, W. J. Thompson, Dr. Greer, W. M. Lang and Dr. Wightman defeat five Toronto Granite rinks.

Work at the new factory of the Henry Hope Company is making satisfactory progress.

Mrs. R. F. McWilliams, formerly of Peterborough has been elected president of the Women's University Club of Winnipeg.

1924 The congregation of St. Andrew's Church has extended a call to Rev. James W. Gordon, M.A., B.D., of Mitchell to become pastor of the church.

At the annual meeting of the Peterborough Motor League a resolution is passed making the Peterborough-Lindsay road a provincial highway. D. R. Wren is chosen president.

A three-months old Millbrook baby boy is in Nicholls Hospital for treatment. He swallowed a safety pin at his home.

Children's Aid Society debate the question of allowing only pasteurized milk to be supplied the Shelter.

Rev. Father Cyril J. Carroll celebrates his first high mass at his home church, Young's Point.

1934 Relief committee is calling for tenders for supplying 4,000 cords of hardwood.

Trains are running late and highways are blocked as the result of a heavy blizzard.

Ross L. Dobbin has been elected president of the board of directors of the Y.M.C.A.

Doc Rowden leads the Oshawa Maroons to a 6 to 5 win over the Petes here.

Peterborough juniors win their group from the Port Hope Lions winning the second game 6 to 3.

A Bible Message

My soul shall make her boast in the Lord; the humble shall hear thereof, and be glad.... O taste and see that the Lord is good: blessed is the man that trusteth in him....

The Lord redeemeth the soul of his servants: and none of them that trust in him shall be desolate. (Ps. 34: 2, 8, 22.)

◇ ◇ ◇

Plead my cause, O Lord, with them that strive with me.... And my soul shall be joyful in the Lord: it shall rejoice in his salvation....

Let them shout for joy, and be glad, that favour my righteous cause: yea, let them say continually, Let the Lord be magnified, which hath pleasure in the prosperity of his servant. And my tongue shall speak of thy righteousness and of thy praise all the day long. (Ps. 35: 1, 9, 27, 28.)

◇ ◇ ◇

Hear the word of the Lord, O ye nations, and declare it in the isles afar off, and say, He that scattered Israel with gather him, and keep him, as a shepherd doth his flock. For the Lord hath redeemed Jacob, and ransomed him from the hand of him that was stronger than he.

Therefore they shall come and sing in the height of Zion, and shall flow together to the goodness of the Lord, for wheat, and for wine, and for oil, and for the young of the flock of the herd: and their soul shall be as a watered garden: and they shall not sorrow any more at all. (Jer. 31: 10-12.)

Churns and Churning

(NEW YORK TIMES)

REPORTS from the farm front say that once again cream is being churned into butter. In many areas it is impossible to buy a churn. Attics are being searched; that dusty space above the woodshed is getting cleaned at long last; the countryman is untangling that mass of old chicken wire barrels, baskets and broken tools on the unused scaffold over the calf pens. A churn has become a cherished thing.

We have heard of city housekeepers who use an egg beater to churn butter in a bowl. But some years ago, about the time the town banker bought the first automobile in the county, churning was a major operation in the list of weekly tasks. The milk was put in tall, cylindrical tin cans, about three feet tall and a foot in diameter. The cream rose to the top, inches thick, like a mammoth tiddlywink. A small faucet at the bottom allowed the skim milk to be drawn off. Then the heavy, golden cream was put in an earthen jug in the pantry off the kitchen. Here it was kept a few days to "ripen."

On churning day the squat, sturdy churn was set on the kitchen table and half-filled with warm water to warm the wood sides and paddle. The gray jug of cream was placed on the back of the kitchen range to warm the contents. When mother felt the temperatures were right the water was drained from the churn and the cream put in. Then a farm lad went to work turning the crank.

Sometimes the butter "came" easily and quickly. On other occasions it was stubborn and slow. The paddles went around—slosh, slosh, slosh. At length the slopping song changed. Chunks of butter began to form. The slosh-slosh changed to ker-plunk. The plug was pulled and the fresh, golden-specked buttermilk drawn off. That was a drink the whole family enjoyed.

The butter was put into a big wooden bowl and worked until all liquid was forced out. Salt was added, and the butter molded into pound prints with the clover leaf design. Wrapped in oiled paper, it was stored for future use—or to trade at the general store. It is good to know that churns have returned to a place of importance. It may be a temporary honour, for science has devised huge, automatic machines to lighten labour. But during the emergency the song of the paddles in the heavy cream is a cheerful tune.

STREET FIGHTING IN ITALY—A white death-trail of smoke signals ends a Nazi strong point in a building 200 yards away, as western Canadian infantry clean up in Ortona, with an anti-tank gun. Debris and strewn furniture indicate the fury of the street fighting that went on here, before it was taken by the Canucks.

Salvage Paper Has Become A Most Indispensable Ally To The Men In The Services

Monday marks the firing of the opening gun in the waste paper salvage campaign in Peterborough, a drive whose importance is underlined by the shortage of paper existing throughout Canada at the present time. In the opinion or national salvage directors, military officials and others who are acquainted with the situation, never has the shortage of paper and paper products been more acute since the beginning of the war than it is to-day.

Therefore, this will certainly be one of the most important salvage drives to be conducted in the city. It is being handled by the Peterborough War Services Committee, a group of women representing various organizations, and plans are being laid on the basis of experience gained in the course of past drives. Emphasis is being put on methods of insuring maximum collections with the minimum of confusion and difficulty, and with an eye to such efficiency as will simultaneously impress and appeal to the co-operative spirit of all who have something to give. This will make the task of organizing and setting in motion the future drives—for they must recur at frequent intervals to meet the continuing demand— an easier job than it would otherwise be.

Continue For Month.

First in the series of salvage collections, the one starting Monday will go on to the end of the month. On different dates different areas of the city will be covered, and the applicable dates for householders to set out their salvage have been published elsewhere. By attention to these details, citizens may perform a distinct service to the committee and help to see that the collections in their neighbourhood reach as nearly as possible to the 100% level desired.

The shortage that exists to-day is due to the mounting demands of war factories producing the sinews of war— and particularly weapons to be shipped overseas for the coming offensives— on an ever larger scale; that and the vital needs of ever larger contingents of Canada's Armed forces stationed or fighting overseas. Millions of paper containers are sent over that cannot be returned, containers for food, ammunition, blood plasma and a hundred other uses, and the minimum requirement of paper and paperboard processing mills has risen to 20,000 tons monthly.

Need Is Urgent.

The need for containers of all kinds, brown paper and corrugated paper is especially urgent. This is because it is these types that are being despatched abroad in such huge quantities, with no chance of a refund; and then also there has developed a great scarcity of virgin pulp wood.

A ton of waste paper will produce 1,500 shell containers, or 47,000 boxes for 30-caliber ammunition, or 71,000 dust covers for airplane engines, or 36,000 practice targets. Army ordnance plants require 30,000 tons of paper board each month for packaging shells, and nine-tenths of lend-lease shipments must be protected with waterproof paperboard.

The uses of paper on the fighting fronts are many and various. Temporary water pipes made of paper have been laid down to pipe water to units in the front lines in Italy and paper parachutes are employed to drop food and ammunition to isolated groups of men. Mapping of successive stages of a campaign requires enormous amounts of paper, and for this purpose in the first assault of the North African campaign 110 tons of maps were needed and 400 tons more for later phases.

Householders and merchants who have waste paper and things made of paper that they do not need, will do well to remember when the day comes around that soldiers literally live, train, travel and fight with paper their indispensable ally.

Help the Young People To Health - Happiness

What a common sight to see a young person whose bloodless face and feeble frame are evidences of poor circulation and weakness where bounding health and rosy cheeks should reign.

Young people in such a condition are generally of an anemic nature and require a preparation containing iron to improve the blood content.

Milburn's Health and Nerve Pills meet this requirement, as they contain three concentrated forms of iron of an easily assimilated nature together with other valuable ingredients indicated for building up the system and helping to improve the blood content.

Price 50c a box, 65 pills, at all drug counters.

Look for our trade mark a "Red Heart" on the package.

The T. Milburn Co., Limited, Toronto, Ont.

Urges Harmony Between Capital, Labor

QUEBEC, Feb. 12 —(CP) — The challenge of the future for maximum employment can only be met through freedom of labor and encouragement for capital, William L. Batt, vice-chairman of the United States War Production Board, said today.

In an address prepared for delivery at the 58th annual meeting of the Engineering Institute of Canada, Mr. Batt called for "statesmanlike management" operating in a spirit of co-operation with other groups.

Relations between labor and management had become much closer in the past 10 years. Sound labor leadership required time to develop and management was open to some criticism for not having lightened the growing pains of labor.

"Looking at the problem broadly, I should think that management must assume a good deal of responsibility for the quality of union leadership," Mr. Batt said. "Good management, while not guaranteeing good leadership, will certainly tend to insure a better quality. Poor management or antagonistic management is almost sure to result in poor union leadership.

"...When leaders of these two great groups of the economy know each other better—call each other by their first names—even if they don't agree on specific matters, as frequently they won't, there is nevertheless provided a certain safety valve, of great significance to the social security of our country."

"An opportunity to work, an opportunity to earn more in return for effort and initiative, some reasonable security—these are the things which labor wants. It is important to note that they are likewise the things which capital wants. How to find them for both is the challenge which is put before management and labor and government. No one of these can solve it alone."

Germans Losses Very Heavy In Bridgehead

By HOMER BIGART,
New York Herald Tribune Correspondent Distributed by The Canadian Press.

ON THE 5TH ARMY BEACHHEAD SOUTH OF ROME, Feb. 10 —(Delayed) — The German counter offensive showed signs of having lost momentum to-night after a week of savage fighting in which the enemy regained some high ground and a small town.

(Military censorship did not permit identification of the town in this dispatch. The German High Command to-day asserted Nazi troops had penetrated the railroad station in Carroceto, also known as Aprilia, 10 miles north of Anzio).

Heroic resistance stopped the German drive but only after the enemy had captured an important ridge commanding several square miles of the bridgehead. The loss of this high ground admittedly is serious, but enemy attempts to crash across the plain from this springboard were repulsed.

The ridge is crowned by a compact little village which British troops seized after hard fighting two weeks ago.

Late Wednesday the Germans infiltrated the town and attacked a large factory that dominates the area.

At 6:30 a.m. a sudden crash barrage from hundreds of Allied guns screamed down upon the village. It was believed this thunderbolt caught the Germans massing for a new attack.

A few hours later a second crash barrage saturated the area just west of the town where the Germans were attempting to seize an overpass on the main highway.

Frightful casualties discouraged any further aggression.

Heavy rain this afternoon made observation impossible and gave the enemy a chance to regroup for the expected renewal of the offensive. The Germans have not yet committed tanks in force, and the present marshy condition of the fields would necessarily confine any tank thrust to the many roads.

Only by lavish expenditures of infantry has the enemy been able to gain ground. The fierce butchery of the past four days has been severe on two German units. Some companies have been reduced to a mere handful of men. Our ammunition reserves are considerable.

Some British units have been engaged in the grimmest kind of fighting for eight days.

Thank Institute For Donations

MARMORA, Feb. 12 (ENS) —The February meeting of Marmora Women's Institute was held this week at the home of Mrs. D. B. Sanderson.

The roll call was "A Homemade Valentine." During the reading of correspondence, letters of thanks were read from the Russian Relief, Canadian Red Cross, Marmora War Workers, Navy League, Canadian Legion and the Red Shield, acknowledging donations.

A letter was also read from Mrs. Holmes of Belleville, asking for the financial support of the branch on an emergency fund which is being created to support the Federated Women's Institute of Ontario. It is also proposed to have an illustrated lecture the last week in March dealing with "Homes Across Canada." Mrs. James Gordenier, in the absence of Mrs. Lewis Phillips, gave the report of the sick committee.

Show Work.

Two members of the Girls' Club, Audrey Black and Patricia Lynch, gave a demonstration of articles made thus far in the season's project, "Clothes closets up to date." The report of war work was given by Mrs. Frank Grant. At this juncture, completed garments were handed in and material for more dresses given out. The program committee, with Mrs. D. Thomson, was in charge. Mrs. G. Hazlitt gave a humorous reading, "That Hired Girl." Mrs. H. A. Burwash followed with a reading, "Outwitting Post War Crisis."

TURNS SHIPBUILDER—Don Munday, famous mountaineer, picked to climb high places in the Burrard shipyard, is as sure-footed here atop the raft of a cargo ship where he is installing life-belts, as he was when he explored Mystery Mountain, believed to be the highest peak in the coast range. Another peak in the range was named Mount Munday by the Canadian Geographic Board, in honor of this noted Vancouver climber.

200 Friends Honor Miss Winnifred Gainer

BAILIEBORO, Feb. 12 — (ENS) —About two hundred neighbors and friends gathered in South Monaghan Municipal Hall this week to honor Miss Winnifred Gainer, prior to her marriage. Reeve Fred Barnard acted as chairman for the program of community singing, a duet by Yvonne and Eddie Lee with guitar accompaniment, two quartette numbers by Harland Seens, Eldridge White, Norman Thompson and Herbert Malcolm, a solo by Eldridge White, and a reading by Clara Seens. The highlight of the gathering was a large table of miscellaneous gifts, including a walnut table from the United Church choir. Mrs. George Dean read an address on behalf of the Y.P.U., church and community. Lunch was served and dancing enjoyed to music supplied by Bradshaw, Lee and Mrs. Jewison.

Personals.

Miss Mary Fair, nurse-in-training in Lindsay, spent a few days with her father, Mr. and Mrs. James Fair.

A euchre and dance to secure funds to send cigarettes to boys overseas from this community will be held on February 23 in South Monaghan Municipal Hall.

Guild Holds Party

MARMORA, Feb. 12 —(ENS) — Fourteen tables were in play at the euchre party held in the Parish Hall, Wednesday evening by Group 1 of St. Paul's Ladies Guild. Mrs. Dermont Bedore won the ladies prize. George Aunger and Charles Leonard tied for first place among the men. The latter was successful on the break of the tie. Refreshments were served and Doug and Myrt Jones played for dancing.

BLOOD PLASMA!

Cyril R. Cooper, 20-year-old veteran of World War II, and an employee of the Peterborough works of Canadian General Electric Company Limited, knows its value. Here is what he says:

"I was given blood plasma, when I was injured, and I have no hesitancy in saying that, without it, I would never have pulled through."

Deaths, resulting from war casualties, have been reduced to about three per cent. largely as a result of blood plasma being immediately available.

WILL YOU HELP TO SAVE A LIFE?

You can do so by giving less than one pint of your blood.

At least 20,000 donors a week, across Canada, are needed.

A Member of the Air Raids Precaution Services Will Call On YOU

If you are between 18 and 60 your blood is acceptable.

HELP OUR GALLANT BOYS!

Save A Life Now By Making Your Contribution

THIS ADVERTISEMENT SPONSORED BY PETERBOROUGH RED CROSS BLOOD DONOR CLINIC

EMBARRASSING SITUATION—Holy Cross Cager Donlon, on top, sits this one out during a game with Tufts in Boston. The unusual cage picture resulted during a struggle for the ball. Tufts won, 50 to 40.

Here and There in Sport

By The Canadian Press

The military draft is making deep inroads into the ranks of leading U.S. golfers with the result the touring fraternity will shortly become a skeleton of its former make-up. Among those departing from the $5,000 open tournament now in full swing at San Antonio, Texas, will be Harold (Jug) McSpaden, winner of the recent Phoenix and San Francisco tourneys, who will report Feb. 17 at Philadelphia for board examination. Sam Byrd, former Detroit baseballer, will report Wednesday at Birmingham, Ala., while George Fazio left San Antonio last night to report to his draft board at Ambler, Pa.

President Ed Dudley of the Professional Golfers Association said at San Antonio only one more tournament, the New Orleans Open Feb. 25 to 28, had been definitely scheduled for the winter season.

Declaring the St. Louis Cardinals, "with good men two-deep for every position," appeared to be the team to beat in the National League, President Branch Rickey of Brooklyn Dodgers yesterday expressed worry regarding his own team. Five of his regulars, including Bobby Bragan, Mickey Owen, Arky Vaughan, Bill Herman and Dixie Walker, were going before their draft boards March 15, he said: "If we lose them, it will be a terrible blow," he added.

Ted Broadribb, manager of Sgt. Freddie Mills of the R.A.F. announced at London he had cabled a challenge in behalf of his fighter to Promoter Mike Jacobs of New York for a title bout with Sgt. Joe Louis, if and when the heavyweight champion arrives in Britain.

Has 16 Players

Lieut. Gordon (Mickey) Cochrane, former Detroit Tiger manager, has rounded up 16 major and minor league ball players for the team at Great Lakes naval training station for his third season there but no less than seven of the candidates are pitchers.

Because of back and knee conditions, Bronko Nagurski was classified as 4-F after his pre-induction examination at Fort Snelling and it was announced yesterday the former grid star and wrestler of Minneapolis had been rejected for any military service.

Jane Crum of Orangeburg, S.C., yesterday captured the final of the women's golf tournament at Palm Beach, Fla., with a 9 to 7 victory over Mrs. Harvey Mack of Easton, Pa. Miss Crum was one over women's part for the Palm Beach Country Club course.

The Narragansett Racing Association yesterday announced at Pawtucket, R.I., the holding of two race meetings for a total of 70 days during the 1944 season. The spring meet of 28 days opens April 12 while the autumn series will get under way Aug. 14.

Discharged from the U.S. Army because of injuries received at Casablanca, Pitcher Tommy Warren from Tulsa, Oka., has been signed by the Brooklyn Dodgers. The club also announced the signing of Catcher Ray Hayworth, 39, who had previously played with the team.

Indoor Race Meet

The Metropolitan Jockey Club yesterday announced the holding of the $25,000 Wood Memorial Handicap at Jamaica track, New York, Saturday, April 22. Last year's handicap was won by Count Fleet.

Gil Dodds, Boston Divinity student, will go to the post as a father in the mile feature at the Boston A.A. games at Boston Garden tonight, his wife having presented him with an eight-pound son, John Lloyd Dodds. His chief opponent will be Bill Hulse, holder of the American outdoor mile record.

With Calumet Farm's Mar-Kell scratched, the popular choices for the $5,000 Black Helen Handicap at Hialeah Park today are Wise Moss and Silvestra, the jockey for the latter being Ted Atkinson of Toronto who has been making an impressive showing at the winter meeting.

BOTTLED BY
BOORMAN'S
BEVERAGES

Postpone Action

LOS ANGELES — (AP) — The Committee on Public Morals of the state assembly yesterday postponed action until March 7 on charges by Willie Ritchie, state boxing inspector, that gambling was ruining the boxing game. Ritchie is the former lightweight champion of the world.

Protest Cancellation

QUEBEC—(CP)—Protesting the cancellation of an exhibition hockey game with Quebec Aces by Montreal Canadiens of the N.H.L., the city council yesterday called on the Quebec government for the establishment of a provincial sports commission in a formal resolution. The local Coliseum where Aces play their home games is city-owned.

★ ALL STAR ★
★ WRESTLING ★
(Local)
Sponsored by Food Merchants
Tuesday, February 15th
MAIN BOUT
WHIPPER BILLY WATSON
British Empire Champion
vs.
VIC. HOLBROOK
California Sensation
2—OTHER BOUTS—2
BROCK ARENA
Admission—50c and 75c
Buy a War Savings Stamp With Each Admission Ticket

Ball Managers Will Not Ask Preference

CHICAGO, Feb. 12—(AP)—Kenesaw Mountain Landis, commissioner of baseball, announced last night that club owners of professional baseball would not ask for preferential draft treatment of their players during the war.

The commissioner's statement was occasioned by the exchange of correspondence between Stephen Early, secretary of President Roosevelt, and J. G. T. Spink of St. Louis, publisher of Sporting News, a weekly paper devoted chiefly to baseball. Spink sought an expression from the White House on the game's future during the war.

"Mr. Spink is not a member of the baseball organization and does not speak for anybody but himself," Landis said in his statement. "Nobody authorized to speak for professional baseball has requested preferential treatment of any kind for any player. Most emphatically, no such request will be made while we are engaged in this war."

Letter from F. D. R.

Landis authorized publication a hitherto unpublished letter wrote to Maj.-Gen. Lewis B. Hershey, Director of Selective Service, which expressed baseball's attitude. The letter, written to Hershey last December 23, said in part:

"Reports drift in here that there is under way some sort of scheme for the exemption, or deferment, or other preferential treatment of professional baseball players under the Selective Service law.

"In accordance with the President's letter of January 15, 1942, to me, suggesting the continuance of professional baseball but observing that:—'I know you will agree with me that individual players who are of military or naval age should go without question into the service'—I have repeatedly stated on behalf of everybody connected with professional baseball that we ask no preferential treatment, that we would be disgraced if we got it and that we desire that all laws and regulations having to do with this war shall operate upon our personnel precisely as upon the other 130,000,000 of our population.

"Arguments that preferential treatment would serve 'morale' can only have the effect of making that word odious...."

City Carpetball

The results are flowing in very much better and it appears that every game was played as per schedule during the past week.

There is little change in the standings. The Orangemen have added a few points to their lead whilst the Old Sweats slipped into third place as they let the Fighting Parsons get the better of them last evening. It was tough going, especially in the last frame. The Legion boys need three to win and were laying about five when George Palmer, who was skipping for the Sons, rolled one that cancelled the whole shebang.

Results for the past week:

Brintons No. 9, 9-20 vs. BESL No. 9, 14-4.

All Saints' No. 5, 9-11 vs. PFD No. 8, 11-14.

LOL, No. 2, 20-9 vs. St. James' No. 7, 11-8.

St. James' No. 7, 14-8 vs. PFD No. 8, 10-12.

Wardens No. 6, 16-8 vs. LOL No. 2, 10-12.

BESL, No. 1, 7-11 vs. SOE, No. 3, 12-14.

Schedules for next week:

BESL, No. 1, vs. PFD No. 8.
Wardens No. 6 vs. St. James' No. 7.
LOL No. 2 vs. Brintons No. 4.
SOE No. 3 vs. Wardens No. 6.
All Saints No. 5 vs. BESL No. 9.

Radio In School

HAMILTON, Feb. 12—(CP)—Premier Drew last night visualized widespread use by schools of radio and sound films, along with "direct contact" methods of teaching history and geography through development of air travel. He addressed Hamilton Board of Education.

PLANS COMEBACK — "Little Poison" is planning a come-back in the major leagues this year. "Little Poison" is Lloyd Waner. Lloyd was out of baseball last year after 16 years in the big time. He is 37. Now the property of the Brooklyn Dodgers, Lloyd should be able to find a place in major league baseball this season. At present the long-time Pirate outfielder is employed at the Curtiss-Wright airplane plant in Oklahoma City and also supervises work on his father's farm.

SPORTS-Day by Day

By FRED D. CRAIG

Basketball, dormant at the Y.M.C.A. since the House League wound up shortly after Christmas, will take the stage again tonight when the opening game in the three-club City League will start its schedule for the Chester Kemp Memorial Trophy. Five of the captains who led teams in the House League will be in action as the C.G.E. team battles with Pete McArthur's Orphans in a fixture billed to start at 7.15 o'clock and some lively basketball should be seen. Joe Stewart who captained the champion Algerines in the House League will have Harry Currie who led the Destroyers on his lineup along with Shadget, Geraghty and other House League players. McArthur who was the captain of the Fairmiles will have Jim Ferguson skipper of the Corvettes and Steve Csumrik, leader of the Frigates on his Orphan battle array tonight, along with Baird and several other capable cagers. On paper the two outfits look to be evenly matched and with each trying to beat the gun and start the schedule with a win there should be plenty of action. Military Training Centre, the other team in the league, will play their first game next week.

* * * * * *

C.G.E. Generals and the Y Cadets got the jump on their respective opposition in the opening games of the playoffs in the Ladies' Basketball League last night. Beaten twice during the regular season by the St. John's the Generals turned on the Saints in the first game of the senior semi-finals and beat them 33 to 24, taking the lead in their best-of-three series for the right to meet Transports in the finals. However the round is not over yet. St. John's are a fighting crew and will probably make the second game a real argument. In the intermediate division Y Cadets triumphed over the Normals 18 to 15 in a hard-fought battle. This is a best-of-five series and although the Cadets came down in front last night the round is still a wide open affair and Normal may spill the beans in the second contest.

* * * * * *

For the Food Industry War Saving Drive wrestling show scheduled for the Brock Street Arena Tuesday night Promoter Frank Tunney, anxious to co-operate fully with the local committee has planned one of the most attractive cards of the season. The main bout is a natural between two of the cleverest and cleanest-cut grapplers that have been seen here in Whipper Billy Watson, the British Empire champ and Vic Holbrook, the good-looking giant from the Pacific Coast. Watson has long been a favorite here but it is safe to say that his opponent Tuesday night will get a large share of public approval for his style of wrestling resembles the Whipper's. Holbrook is taller and heavier than the pride of Toronto and moves about as fast and Peterborough is favored by being given the first chance to see these two stars tangle. There is plenty of action indicated in the other bouts too. Pat Flanagan, always a favorite here meets the formidable Jan Gotch who will probably not have a friend in the house when he mixes it with the Toronto Irishman in the semi-final attraction while that perpetual bad man Al Bunny Dunlop collides with the fast-moving Joe Maich of Brantford in the opener. Maich has not been here for a long time and will get a warm welcome back, especially if he succeeds in taking Dunlop for a ride.

* * * * * *

Baseball in Oshawa looks to be back on a sound footing according to George Campbell who tells about the party held this week by the Oshawa Minor Baseball Association as follows: "The wind-up party staged by the officers of the Oshawa Minor Baseball Association, last evening at Masonic Temple, was a very successful affair. One of the highlights of the evening, of course, aside from the enjoyable dancing session which concluded the program, was the refreshment intermission, in which league members of the six minor teams, all batted at least .700, the "hot-dogs," sandwiches, cakes, coffee and Coca-Cola taking a terrific licking. President Frank McCallum was busy at a council meeting, so for the first part of the evening, Vice-Pres. Matt. Johnston carried on. The "champs" received their crests and windbreakers, gift from their sponsor, as well as the "Lynbrook Trophy" while the "runners-up" also received crests from the Association. The baseball picture was very interesting, and taken all round, it was a fitting climax to the very successful move to bring baseball back to Oshawa. Officials of the Oshawa Minor Baseball Association, i.e. all officers, executive members, coaches, managers, sponsors, umpires and others who "gave a hand" can feel justly proud of their 1943 work. It looks as if baseball is back on solid ground here in Oshawa. After some of the remarks made last night, we might be able to get more than one lone "hardball diamond here in Oshawa this next summer. The Mayor and a couple of his aldermen were listening."

* * * * * *

Horsemen are referring to the 70th Kentucky Derby, to be run at Churchill Downs, on May 6th, as the "Grand Canyon Derby" because it looks, at this time, to be so wide open. With the race almost three months away, there isn't a star among the 1944 three years olds, who graduated from the ranks of 2 year olds of 1943. Mention any of the lot, and an innocent bystander will name three others that can beat him. And chances are that somebody else will name six that he thinks can beat those three. There's no Count Fleet, no Alsab, no Whirlaway, no Bimelech to stand out and attract attention, and to be made the majority choice to win the run for the roses on May 6th. They all took turns beating each other last year, and nobody is sure they won't repeat the performance over the longer routes. Occupy, off his record for races and money won in 1943, ranked as the champion 2 year old. But Occupy is a son of Bull Dog, as was Occupation, the 2 year old flier of 1942, and Bull Dog colts rarely are successful over routes beyond a mile and a sixteenth. Furthermore, Occupy's legs were fired recently, and it is unlikely that an attempt will be made to bring him around to early spring racing.

* * * * * *

"Bobby Jones, who wore his laurels as gracefully as anyone in sports history, has been singled out for more honors in retirement," writes Billy Westwick in the Ottawa Journal. "When sport writers throughout the United States were asked what they considered the three great achievements in American sports, Jones' golfing grand slam in 1930 led all selections. It outranked the prodigious hitting and pitching of Babe Ruth and the track feats of famed Jesse Owens. The fact that Jones' remarkable golfing slam appeared something of a standout selection probably didn't make it any easier task in picking three from the host of individual and team achievements down through the years. The field was a wide-open one, included all sports. The records are studded with either startling upsets still talked of wherever sportsmen gather, feats of endurance, as well as athletic careers, which because of their sustained brilliance have commanded the respect and admiration of sports followers. It is somewhat surprising that the great endurance record of Lou Gehrig didn't rate higher in the list. Not so surprising, though, that Joe Louis' imposing ring record didn't attain higher rating, because such feats are too recent. Louis' reign, even if it ends when he returns to the ring after the war, will still rate a more important niche in later years. But there was no dearth of material. There were the pitching feats of the immortal Christy Mathewson and the notable record of Ty Cobb as an all-round baseball star and base-stealer de luxe. And among team achievements in the diamond game the amazing pennant drive of Boston Braves in 1914 is still reviewed with considerable awe."

* * * * * *

Sporting Chili Con Carne: Lakefield Grove team were beaten 13 to 6 by Trinity College School, Port Hope....Tonight's battle in Toronto between Canadiens and the Leafs should be one of the season's best but you ca- never tell....Herb Cain of the Bruins is now five points ahead of Lorne Carr for the N.H.L. scoring race and with Bill Cowley coming back to help him Cain may take a lot of beating....Soup Campbell's warning to beware of the Brantford juniors is being verified....The Brants edged out Port Colborne last night 2 to 1....Mrs. Woods' Peterborough rink is doing nicely for itself in the Sewell competition at the Seigniory Club, Que.....St. Catharines' Saints took a stranglehold on first place in the senior race last night by outscoring Hamilton Majors 6 to 5.

Generals, Cadets Victors At Basketball

C. G. E. Generals and Y Cadets broke from the barrier in the first games of the Ladies' Basketball League playoffs at the Y. M. C. A. last night.

In the senior series, a best-of-three semi-final round to decide which club will meet the Transports in the finals, the Generals, went one up by beating the St. John's team for the first time this season 33 to 24.

Cadets got away to a good start in the intermediate series finals, a best-of-five affair, by defeating Normals 18 to 15.

The senior battle was a well-played affair. St. John's who had beaten the Generals twice in the regular schedule made the mistake last night of paying too much attention in the first half to checking the Electricians' scoring ace, Mary McPherson. As a result Fran. Merrett went on a scoring rampage for the winners running in five baskets in the first half and that was the ball game right there. Generals led by 19 to 11 at half time and while the Saints fought back hard and scored almost point for point with the winners in the second half, they could not make any impression upon the first-period lead.

Mary McPherson with 12 points and Fran. Merrett with 10 led the Generals while Marg. Hawthorne topped the St. John's scorers with eight points.

Generals:—33, Eleanor Craig, 3; Fran. Merrett 10, Dot Allen 2, Shirley Mortimer, Monica Lawless 2, Isobel Bullock 2, June Moore 2, Mary McPherson 12.

St. John's—24, Marg. Hawthorne 8, M. Dyer 2, Theresa Heslip 4, Eileen Hewett 2, Eva Clark 5, Doreen Groombridge 2, Peggy Lawless 1, Edith Hart-Maxwell.

Referee—Howie Macdonald. Umpire, H. Smith.

The second game was a see-saw affair in which both teams battled valiantly. Normal took command of the game in the early stages and on two baskets by P. O'Donnel and one by V. McNally opened up a lead of 6 to 0. It looked like a shutout for the Cadets at the rest session but just before half time baskets by B. Stewart and D. Saunders closed the gap and it was 6 to 4 when the period ended.

Cadets opened up the third quarter with a determination that threw Normal back on the defensive and a sudden scoring splurge saw the Y girls not only take the lead but run the score up to 18 to 11 in their favor before the quarter ended. Then Normals rallied in the last period to score four points without a comeback from the Cadets, leaving the final score 18 to 15 for the Y squad.

Y Cadets—18, N. Soothern 2, Pat, Martyn, B. Stewart 2, B. Cook, M. Spicer, M. Barrett 6, Betty Lou Braund 2, A. Young, N. Ackerman, B. Saunders 6, Barb. Weir, L. Edwards.

Normals—15, F Sexsmith, P. O'Donnel 8, R. Chapelle 3, V. McNally 2, M. Howes 2, H. Baird, J. Griffin, M. Duffett, A. Nelson.

Referee—H. Smith. Umpire Jessie Morrow.

SEDITION CHARGE — Mrs. Elizabeth Dilling, Chicago author and lecturer. She and 26 other men and women are facing sedition charges.

VALENTINE PIN-UP GIRL—Cupid's choice for 1944's Valentine pin-up girl is Linda Darnell, lovely movie actress, who poses in a heart-shaped frame.

CURLING NOTES

By HERB MARTIN

The annual competition for the Neill Trophy is scheduled to commence on Wednesday February 16 at 6.45 p.m. Skips are asked to make their entry to the secretary at once. The only stipulation is that rinks must be of schedule strength. Two rounds will be played each night. The fee is $2.00 per rink.

Mrs. Gerald Woods' rink is leading down at the Seigniory Club, Que. Mrs. O. DeGraw has also two wins and is in the running.

It is expected that by playing double-headers (all postponed games) on Monday and Tuesday that we will wind up the schedule games, and at that only one day behind time. This speaks well for the co-operation of all. It has been one grand week for curling and the boys sure did take advantage of it.

Mrs. H. Dulmage, Mrs. E. Metcalfe, Mrs. J. Dunkerly and Mrs. A. Leach leave this afternoon for Hamilton. They play in the ladies' bonspiel on Monday.

Friday's Scores

P. DeWolfe	12	R. Payne	5
G. Braund	14	E. R. Shirley	3
F. Batten	16	A. Kay	2
J. Welsh	8	D. Grant	7
E. Thomas	15	J. Hall	4
W. Harvey	11	G. Green	4
Dr. McKee	12	R. F. Downey	8
E. Thomas	14	N. Hamley	11
D. Grant	9	H. Clegg	5
C. Giroux	8	S. Lowe	5
I. Hamley	7	R. Rayne	6
J. Hall	11	W. Harvey	4
R. Hutchinson	8	A. Gibbs	6
L. Ackford	9	J. Walker	5

Just One Bowler Tops 600 Mark

High scores were a novelty in this week's rolling by the Ladies' League at the Y.M.C.A. The figures show that Jessie Morrow of the Tankers had the high three for the week with 632, in fact she was the only trundler in the loop to break into the 600 class.

She also had high single with 271 while other good single performances were G. Weese 256, Betty Castle 252, Dot Bestard 236, R. Brindle 224, K. Killingbeck 222 and N. Hepburn 220. The team scores:

Hurricanes (3)—M. Killingbeck 515, J. Killingbeck 390, M. Hepburn 546, C. Hope 506, N. Hepburn 484. Total 2441. Lucky Strikes (0)—O. Downer 325, M. Johnson 495, D. Bearne 448, M. Timm 525, H. Heckman 460. Total 2253.

Y's Menettes (2)—R. Giles 337, T. Jackson 505, M. Davidson 539, R. Ellis 447, A. Clark 567, W. Wilson 107. Total 2492. Tankers (1)—D. Bestard 554, B. Castle 534, E. Thorburn 369, Z. McDonald 400, J. Morrow 632. Total 2487.

Corvettes (1)—F. O'Heron 516, J. McLean 464, H. White 431, M. Lockie 377, G. Brown 461. Total 2249. Tigers (2)—A. Livingstone 522, H. Stacey 482, E. Stanbury 395, I. Beal 488, R. Pogue 473. Total 2360.

Glengarrys (1)—H. Davis 578, G. Weese 584, M. McGinnis 464, E. Goold 460, Dummy 300. Total 2286. Bombers (2)—W. McCarrell 402, L. Bonney 491, B. Lee 464, R. Bridnle 541, M. Morton 494. Total 2392.

High School Pupils Have Enjoyable Party

LAKEFIELD, Feb. 12—(ENS).—Memorial Hall was the scene of a gay Valentine party this week when students and ex-students of the High School gathered for a social evening. Musical games and folk dances conducted by the Rev. G. Kelly provided fun and enjoyment for all. A short pantomime entitled "The Lamps Went Out" was presented by pupils of Grade 10. Following refreshments served by the senior girls, the party concluded with dancing to music provided by Miss A. Waterman and the Boys' Orchestra.

Personal

Members of the Mission Band of Lakefield United Church enjoyed a jolly skating party on Thursday after school. Following skating on Regent Street open-air rink, games were played in the church basement. Supper was served by Mrs. Stanley Richardson, Mrs. Charles Hunter, and Mrs. G. F. Kelly. There were forty children present.

Peterboro Rink Leads In Race For Trophy

SEIGNIORY CLUB, QUE., Feb. 12 (CP)—Mrs. G. Wood of Peterborough continued to lead the field of 32 rinks in the second round of play for the Sewell Trophy here yesterday when she chalked up a 16-4 win over Mrs. W. A. MacGregor of Outremont.

The Peterborough rink, which yesterday scored a decisive 17-5 victory over Mrs. W. G. McNeill of Walwatasa, Wis., is five points in front of the nearest rivals, a Royal Montreal four skipped by Mrs. J. C. Riddell. Mrs. Riddell yesterday turned back Mrs. W. S. Hubbs, Pembroke, 15-3, which, coupled with her 10-3 win over Mrs. H. W. Reynolds of Montreal West, Thursday, pulled her close to the leading rink.

Right behind Mrs. Riddell is her club mate, Mrs. G. E. Cheese, who in Thursday's play led her Royal Montreal four to a 13-7 win over Mrs. W. A. MacGregor, Outremont, and yesterday put down a Montreal West rink skipped by Mrs. W. J. Winterson, 15-4.

Another strong contender is Mrs. L. E. Woolley of Toronto Granite, defender of the trophy, who has to her credit a first-round 13-9 win over Miss F. Gladman of Peterborough and a 16-4 victory yesterday over Wauwatosa. Other rinks in the running with two wins achieved thus far in the four-day spiel are Mrs. O. A. DeGraw, Peterborough; Mrs. G. S. Robertson, Toronto Granite; Mrs. G. E. Griffiths, Outremont; Mrs. L. W. Anderson, St. Lawrence; Mrs. D. A. Murray, Royal Montreal; and Mrs. W. J. Williamson, Rideau.

Third-round games start today, and the four rinks with the highest margin of score in three wins will play to a final for the Sewell Trophy. Detailed scores:

Toronto Granite, Mrs. L. E. Woolley, skip, 16; Wauwatosa, Mrs. W. G. McNeill, skip, 4.

Toronto Granite, Mrs. H. G. French, skip, 9; Peterborough, Mrs. C. Westbrooke, skip, 6.

Royal Montreal, Mrs. D. A. Murray, skip, 15; Toronto Granite, Mrs. T. C. Hudson, skip, 5.

Royal Montreal, Mrs. G. E. Cheese, skip, 15; Montreal West, Mrs. J. W. Winterson, skip, 4.

Wauwatosa, Mrs. E. Roth, skip, 17; Brookline, Mrs. G. S. Baldwin, skip, 3.

Rideau, Mrs. W. J. Williamson, skip, 11; Peterborough, Miss F. Gladman, skip, 4.

Peterborough, Mrs. O. A. DeGraw, skip, 17; Montreal West, Mrs. R. B. Cockburn, skip, 11.

Toronto Granite, Mrs. J. Medland, skip, 9; Montreal West, Mrs. F. Heath, skip, 4.

Remember When—

By The Canadian Press

Just three years ago today Mary Rose Thacker, 17-year-old Winnipeg girl, successfully defended her North American figure skating championship in the women's singles at Philadelphia. Ralph McCreath, University of Toronto senior, took the men's single title. He is now in the Canadian Army.

OLIVE ROME
Voice, Mezzo Contralto.
Former pupil of G. Lambert, Toronto
PHONE 5261

PIANO TUNING
and Repairing
Authorized
Heintzman Co., Toronto
FRED WALKER
Place orders NOW for Tuning or Any Repair Work.
Mail Orders to CHEX
PHONE 9486

ROE—CAN THROW — Among the southpaws coming up to the big leagues this season, Elwin (Preacher) Roe, former St. Louis Cardinal, will do his hurling for the Pirates in 1944. Roe, who toed the slab for Columbus in 1943, won 15 and lost seven and topped the league in strike-outs. He is a product of Harding College, Searcy, Ark., and came up with Cards in '40.

HOCKEY

NATIONAL LEAGUE

	W	L	T	F	A	Pts
Canadiens	24	4	6	151	74	54
Detroit	18	18	5	154	124	41
Toronto	17	17	3	157	136	37
Boston	16	17	4	165	177	36
Chicago	16	18	2	132	146	34
Rangers	6	28	2	121	228	14

Future Games

Saturday—Canadiens at Toronto.

Sunday—Toronto at Rangers; Detroit at Boston; Canadiens at Chicago.

AMERICAN LEAGUE

Eastern Division

	W	L	T	F	A	Pts
Hershey	23	11	5	133	94	51
Buffalo	17	13	11	118	118	45
Providence	8	28	4	88	154	20

Western Division

	W	L	T	F	A	Pts
Cleveland	27	7	5	165	111	59
Indianapolis	14	14	13	118	112	41
Pittsburgh	9	25	6	98	131	24

O.H.A. SENIOR

	W	L	T	F	A	Pts
St. Cath.	24	8	0	140	127	48
Hamilton	20	10	1	131	88	41
Navy	14	18	0	108	161	28

Friday Results

St. Catharines 6, Hamilton 5

O.H.A. JUNIOR

Group 1

	W	L	T	F	A	Pts
Oshawa	19	2	0	164	50	38
St. Mike's	17	4	0	138	62	34
Hamilton	10	10	1	90	102	21
Marlboros	8	12	0	61	98	16
Y. Rangers	1	21	0	44	132	2

Group 2

	W	L	T	F	A	Pts
St. Cath'ines	12	8	2	106	92	26
Galt	12	11	0	105	87	24
Pt. Colborne	10	12	0	98	105	20
Brantford	8	11	1	71	104	17
Stratford	7	12	2	88	130	16

Friday Results

Brantford 2, Port Colborne 1

Stratford 7, Galt 3

EXHIBITION

University of Minnesota 6, St. James Canadians 5

SOUTH SASKATCH'WAN JUNIOR

Wilcox Notre Dame 4, Regina Navy 1.

St. Kitts Hold 7-Point Lead Win 24th Game

(By The Canadian Press)

St. Catharines Saints won their 24th game of the Senior O.H.A. season last night and went into a practically unbeatable seven-point lead over Hamilton Majors with a 6-5 triumph against the latter team at Hamilton when Paul Mundrick ran wild to score four of the winners' goals.

The visiting puck-chasers from the peninsula assumed a commanding 4-2 margin before the first recess; kept two tallies ahead of Majors in the second period which wound up 6-4 then held off the home club in the final frame, with Clarence Shillington notching the sole score.

Apart from Mundrick's sterling performance, Red Reynolds and Joe Delmonte earned one counter apiece for the Saints. For Hamilton, Johnny Conick and Shillington grabbed off a pair each, Dillon Brady being good for a singleton. Hamilton's next game is at Toronto Monday night, with the bottom-rung Tars presiding as hosts.

In the Junior "A" series of the O.H.A., Kroehlers sprang a 7-3 surprise on Galt Kists at Stratford with the help of two new westerners, Kullman and Kapusti, the former scoring a brace for his debut in the east. Tindall was also a two-goal sniper for Stratford, the balance being divided by Scilsizzi, Jackson and Kapusti. For Galt, the scorers were Ubriaco, Curik and Kazarian.

Coming out of a lengthy rest because of injuries, Recreationists held Brantford Lions to a 2-1 victory at Port Colborne, Powell getting the deciding goal for the visitors after eight minutes of the third period.

Fights Last Night

By The Canadian Press.

Boston—Francis Leonard, 130, Taunton, Mass., outpointed Pat Demers, 132, Brockton, 10. Wilfred Shanks, 160, Montreal, outpointed Johnny Jones, 163, Revere, 10.

Worcester, Mass—Bobby Glaus, 147, Buffalo, outpointed Leo Sawicki, 145, Worcester, 10. Tony Brandino, 147, Hamilton, Ont., knocked out Jimmy Synnott, 147, Fall River, 1.

Augusta, Me.—Fern Pelletier, 134, Lewiston, knocked out Al Stuart, 131, British Navy, 7.

San Francisco—Willie Joyce, 136, Gary, Ind., outpointed Jerry Moore, 143, New York, 10.

GRACE AND BEAUTY ON ICE—Beautiful and talented Lois Johnson of Chicago, midwest figure skating star, does a back spiral here.

Jug Continues To Lead Golfers

SAN ANTONIO, Texas, Feb. 12—(AP). — Confident Harold (Jug) McSpaden, setting a merry pace along golfdom's winter tournament trail, held the first leg—a dazzling four-under par 67— on his fourth triumph to-day as he moved out ahead of the field in the second 18 holes of the Texas open.

The Philadelphia professional defied near-freezing weather and a stiff north wind to bag five birdies yesterday in finishing 2 strokes in the lead in the opening round. He had only one over-par hole.

Despite the unfavorable conditions 12 pros equalled or bettered part on tough Brackenridge Course.

The weather caused some 30 withdrawals to cut the field to around 126 for to-day's second round.

Two strokes behind McSpaden were Johnny Revolta of Evanston, Ill., Pete Cooper of Rainesville, Fla., and Bob Hamilton of Evansville, Ind.

Grouped at 70 were Sam Byrd of Philadelphia, Abe Espinosa of Brownsville, Texas, Craig Wood of Mamoroneck, N.Y., and Leonard Dodson of Kansas City.

Canadian Sport Snapshots

By CHARLES EDWARDS
Canadian Press Staff Writer

TORONTO, Feb. 12 — (CP). — The Allan Cup hockey competition this year is certain to be a hollow affair. Except for Quebec Aces the teams which figured at the season's start to provide all the action have been disbanded or will not enter the play-offs.

Powerful Pacific Coast teams representing the three services have been broken up. Trail Smoke Eaters, considered the West's strongest civilian team, have announced they will not enter the play-offs because players are tied down by essential war jobs. Only remaining B. C. candidates are two mediocre civilian teams, in Vancouver and New Westminster.

The strong Alberta service teams are ineligible. Calgary Buffaloes, Western intermediate champions, decline to be coaxed into the Allan Cup parade. If Alberta is represented at all it will be by a pick-up crew from Edmonton.

Saskatchewan's outstanding team this season is the unbeaten Saskatoon Navy, ineligible for interprovincial play. Moose Jaw Victories and Flin Flon Bombers may compete for the title of Saskatchewan's second-best Allan Cup candidates.

Manitoba is unlikely to have a representative while the Lakehead has a couple of teams from which an all-star contender may be chosen.

Star-studded service teams in Toronto and Kingston have withdrawn from the O.H.A. and Ontario has only four teams to contest the senior crown, St. Catharines, Hamilton, Porcupine, Sudbury. The three-team Ottawa City League will send its champions into the play-offs.

Champions of the Quebec League—probably either Quebec Aces or Montreal Royals—should enter the Allan Cup race as favorites. Breakup of the Maritimes Service Leagues makes it unlikely a Maritimes champion will emerge strong enough to upset the Quebec winners.

Incidentally:

Dick (New York News) Young says Jack Adams of Detroit attempted to swap Bill Jennings and Kenny Kilrea for New York's Bryan Hextall and quotes Lester Patrick as saying: "Can you top that for pure gall." Hextall has 36 scoring points, Jennings eight and Kilrea two....Bus Wycherley, former major leaguer now in the R.C.A.F., fired five goals as Toronto Fuels beat Canadian Industries 9-5 in the Toronto Metropolitan Hockey League.

What's On the Air

Stations	Kilocycles
CHEX	1430
CBL	740
CFRB	860
WEAF	660
WJZ	770
WABC	880

Symbols: D—Drama, M—Musical, R—Religious, S—Songs, T—Talk, V—Variety, N—News

This Program has been given the Peterborough Examiner by stations herein listed. If the presentations as scheduled are not on the air, the fault lies with the stations and not with the Examiner.

Radio Station CHEX Carries the News on the Hour

SATURDAY EVENING

6:00 P.M.
CHEX—News; Tune of Times
CBL—Saturday Serenade
WEAF—George Putnam-N
WABC—Q Howe and the News

6:15 P.M.
CHEX—Singing Strings
CBL—CBC News
WEAF—Hollywood Theatre

6:30 P.M.
CHEX—News; Rhythm R'dup
WEAF—Three Suns Trio-M
CBL—Andy Russell-S

6:45 P.M.
CHEX—Parade of Bands
CBL—BBC News
WEAF—Religion in the News
WABC—The World To-day

7:00 P.M.
CHEX—Wes. McKnight
WABC—Behind the Gun
WJZ—What's New?

7:15 P.M.
CHEX—Footlight Parade

7:30 P.M.
CHEX—Alf. Standen-M
CBL—Songs at Eventide
WEAF—Ellery Queen-D
CFRB—Double or Nothing
WABC—Thanks to Yanks

8:00 P.M.
CHEX—News
CBL—Jolly Miller Time-V
CFRB—Saturday Serenade
WABC—Blue Ribbon Time-V

8:30 P.M.
CHEX—Erie Tully Barn Dance
WABC—Inner Sanctum-D
WEAF—Truth or Consequences
CBL—Share the Wealth
WJZ—Boston Symphony

9:00 P.M.
CHEX—News; Studio Party
CBL—Leafs vs. Canadiens
WEAF—Barn Dance

9:30 P.M.
CHEX—Rhythm and Rhyme
WJZ—Spotlight Bands

10:00 P.M.
CHEX—Cosmopolitan Cafe-M
WJZ—To be announced
WEAF—Million Dollar Band

10:15 P.M.
WABC—Correction Please
WJZ—Serv. Forces Present-V

10:30 P.M.
CHEX—Norman Harris Orch.
WEAF—Grand Old OpryV

11:00 P.M.
CHEX—News and Commentary
CFRB—News

11:15 P.M.
CHEX—Sign Off
CFRB—George Auld Orch.
CBL—Current Events-T

11:30 P.M.
WJZ—Glen Gray Orchestra
CFRB—Plasngun Casey
WEAF—I Sustain the Wings

SUNDAY MORNING

9:00 A.M.
CBL—Interlude
WABC—World News
CFRB—News

9:15 A.M.
WEAF—Commando Mary-T
CFRB—Paul Fredericks-S
WJZ—White Rabbit Line-D

9:45 A.M.
CFRB—New Voices-S
WEAF—Sunday Supplement
CBL—Way of the Spirit-R

10:00 A.M.
CHEX—News; Sunday School
CFRB—Church of the Air
CBL—Andy Clark-T
WEAF—Nat Radio Pulpit-R
WJZ—Message of Israel-R

10:30 A.M.
CHEX—Victor Album
CFRB—Wings Over Jordan
WEAF—Children's Hour
WJZ—Southernaires
CBL—Recollections in Song

11:00 A.M.
CHEX—St. Paul's Church
WABC—Blue Jacket Choir-S
WJZ—Your War Job-T

SUNDAY AFTERNOON

12:00 P.M.
CFRB—Bluejacket Choir-S
CBL—BBC News
WEAF—NBC Concert Orch.
WABC—Salt Lake Choir

12:15 P.M.
CBL—St Michael's
CHEX—Rosanne Salon

12:30 P.M.
CHEX—News
WJZ—Moments of Memory

12:45 P.M.
CHEX—Chapel Chimes

1:00 P.M.
CHEX—News; Nazarene Gospel
WABC—Church of the Air
CBM—Hello Children

1:30 P.M.
CHEX—Memorable Music
CBL—Ernest Seitz, pianist.
CFRB—Sunday Hour-M
WEAF—R'nd Table Discussion

2:00 P.M.
CHEX—News, Music and Verse
CFRB—Tor. Cons. of Music
WEAF—Those We Love-D
WABC—Ceiling Unlimited

2:30 P.M.
CHEX—Russ Morgan
CBL—Religious Period
WEAF—John C Thomas-S
WJZ—Sunday Vespers

3:00 P.M.
CHEX—News; Concert Hall
CBL—The People Ask-T
WJZ—The Life of Riley
CFRB—N.Y Philharmonic

3:30 P.M.
CHEX—For You, a Serenade
CBL—Army Hour
WJZ—Hot Copy-D

4:00 P.M.
CHEX—Bethany Tabernacle
WJZ—Good Ole Days-V
CFRB—N Y Philharmonic

4:30 P.M.
CFRB—Variety Program
WEAF—Lands of the Free-D
CBL—Church of the Air-R
WJZ—Met Opera Auditions

5:00 P.M.
CHEX—News, Hit Parade
CBL—Stars of To-morrow
WEAF—Symphony of the Air
WJZ—Where Do We Stand?
CFRB—Family Hour-V

5:30 P.M.
CHEX—Guy Lombardo
CBL—Comrades in Arms

5:45 P.M.
CHEX—Listen to Leibert

SUNDAY EVENING

6:00 P.M.
CHEX—News; Hall of Fame
WEAF—Catholic Hour
CBL—Tea Musicale
WABC—Silver Theatre
CFRB—Green Hornet-D

6:30 P.M.
CBL—London Commentary-T
CFRB—Light Opera
WABC—America in the Air
WEAF—Great Gildersleeve-V

7:00 P.M.
CHEX—News; Salvation Army
CBL—Jack Benny
WABC—William Shirer-N

7:30 P.M.
CHEX—L for Lanky
WABC—We the People-V
WJZ—Quiz Kids

8:00 P.M.
CHEX—News
WJZ—Children's Choir-M
CBL—Charlie McCarthy

8:15 P.M.
CHEX—Hawaiian Dreams
WJZ—Air Lane Trio-M

8:30 P.M.
CHEX—Memories Melodies
CHEX—S. J. Dolin, pianist
CBL—Week-end Review
WJZ—Keepsakes-V
WABC—Crime Doctor-D
WEAF—One Man's Family-D

9:00 P.M.
CHEX—News; Kenny Baker
CBL—Stage "44"-D
WEAF—Merry-Go-Round-V
WJZ—Walter Winchell-T
CFRB—Radio Digest-D

9:30 P.M.
CHEX—Fred Allen-V
CBL—Familiar Music

10:00 P.M.
CHEX—Lat.-Amer. Serenade
CBL—National News
WEAF—Hour of Charm
WJZ—Gertrude Lawrence-V
CFRB—The Weird Circle

10:15 P.M.
CBL—Songs of Empire-M

10:30 P.M.
CHEX—Nocturne
WABC—Adv. of Thin Man-D
WJZ—Guy Lombardo's Orch.
CFRB—Artists in Recital

11:00 P.M.
CHEX—Nat'l News Summary
CBL—Radio Newsreel

MONDAY MORNING

7:30 A.M.
CHEX—Farm Fare

7:45 A.M.
CHEX—Morning Cheer

8:00 A.M.
CHEX—News
WJZ—Kibitzers-V

8:15 A.M.
CHEX—Breakfast Musicale

8:30 A.M.
CBL—March Past
CFRB—Quiet Sanctuary
WJZ—Woman of Tomorrow

8:45 A.M.
CHEX—Morning Devotions
CFRB—Organ Reflections
WEAF—In the Record

9:00 A.M.
CHEX—News; Salon String
CBL—Mirth and Madness

9:15 A.M.
CHEX—Meet the Band

9:30 A.M.
CHEX—Invit. to the Waltz

9:45 A.M.
CHEX—Smiling Jack

10:00 A.M.
CHEX—News; Poliflor
CBL—Science Series

10:15 A.M.
CHEX—Uncle Jimmy

10:30 A.M.
CHEX—Peter McGregor-D
CFRB—Mrs Aitken
CBL—Wartime Housekeeping

10:45 A.M.
CHEX—Mastersingers

11:00 A.M.
CHEX—Good Morning, Ne'bors
WJZ—Breakfast at Sardi's-V

11:15 A.M.
CHEX—Good Morning, Ne'bors

11:30 A.M.
CHEX—Invit to Syncopation
CBL—Soldier's Wife
WABC—Bright Horizon-D

11:45 A.M.
CHEX—Pinto Pete

MONDAY AFTERNOON

12:00 NOON
CHEX—News; Home Folks
CBL—BBC News
WJZ—Tested by Crises-T

12:15 P.M.
CHEX—Examiner Contest

12:30 P.M.
CHEX—News; Farm News
WABC—Helen Trent-D
WEAF—Navy Band
CBL—Farm Broadcast

1:00 P.M.
CHEX—News; Home Folks
WEAF—Margaret McBride-T

1:15 P.M.
CBL—Happy Gang
WJZ—The Woman's Exchange

1:30 P.M.
CHEX—Who's New To-day
CFRB—Tropical Moods
WABC—Bernadine Flynn-T

1:45 P.M.
CHEX—They Tell Me

2:00 P.M.
CHEX—News; Betty and Bob
WEAF—Guiding Light-D

2:15 P.M.
CHEX—The Lady Sings

2:30 P.M.
CHEX—Stars of the Week

2:45 P.M.
CHEX—H'py Birthday, Mother

3:00 P.M.
CHEX—News; Melody Matinee
WJZ—Morton Downey-S

3:30 P.M.
CHEX—Sincerely Yours

3:45 P.M.
CHEX—Voice of Memory

4:00 P.M.
CHEX—News; Concert Hall
CBL—Ann Watts-S
WJZ—Blue Frolics

4:30 P.M.
CHEX—1430 Club

5:00 P.M.
CHEX—Robertson Davies-T
WABC—Fun with Dunn-V
CBL—Frontline Family
WJZ—Nan Harrigan-D

New Hyprokrepe Paper Towels
IN ROLLS
For Home Use, Clubs, Schools, Offices, Camps and Summer Cottages
Hyprokrepe Roll Towels save up to 30 p.c. compared with ordinary paper towels.
• Removes grease, dirt from pots, pans, metal, glass and painted surfaces.
• Cleans and polishes windows, glassware and windshields.
• Instantaneous absorbing qualities.
Ideal for Home Use—Treat Yourself To-day
Saves Linens and Laundry
Household Roll Dispenser, made of metal ....each 35c
Hyprokrepe Roll Towels ....roll 35c
3 Rolls for 1.00
DEYELL'S BOOKSTORE
393 George St. PHONE 9641 Near Hunter

Theatres - Dances - Radio

Leafs-Canadiens Tangle Saturday

(By The Canadian Press)

Toronto Maple Leafs and Montreal Canadiens—always an incompatible pair in National Hockey League combat—clash tonight in the only N.H.L. game scheduled Saturday.

This time the result means little from a point standpoint to Canadiens, who now lead the second-place Detroit Red Wings by 6½ games with all teams already set for the stretch drive. But it holds plenty of meaning for Leafs, now only a point ahead of the fourth-place Boston Bruins and another two ahead of Chicago Black Hawks.

Whatever the result against Canadiens, Leafs should gain ground against their two rivals in the battle for the last two play-off berths. On Sunday they travel to New York for an engagement with the tail-end Rangers, while Boston entertains the tough Red Wings and Chicago plays host to the equally formidable Canadiens.

The Boston-Detroit tilt is expected to mark the return of Bill Cowley, star Boston centre who suffered a shoulder separation against Toronto Jan. 8. Bruins are currently in the throes of a winning streak, having defeated Chicago and Montreal in their last two assignments.

MOVIE TIME TABLE

Capitol—"Salute to the Marines" 2.45, 5.05, 7.10, 9.15. Last complete show, 9.00.

Centre—"Reveille With Beverly" 2.28, 5.10, 7.28, 10.12; "Home In Wyomin", 1.25, 4.05, 6.25, 9.07.

Regent — "Doughboys In Ireland", 2.30, 5.05, 7.45, 10.25; "Shadows on the Sage", 1.30, 4.05, 6.45, 9.25.

DANCING
TONIGHT
to the
Melody Men
Admission: Ladies 40c Gents 60c
Comfortably Heated
SUMMER GARDENS

Sports Spice

By HUGH FULLERTON, JR.
Associated Press Sport Writer

NEW YORK, Feb. 12—(AP). — They're trying to take the fun out of hockey and who do you think is responsible? None other than Red Dutton, who never dodged any fun of fighting as a player.... As managing director of the National Hockey League, Red's new idea is that officials shouldn't interfere in a fight unless more than two players are involved and the best fracases always develop when one athlete tries to pull someone off a teammate, is pulled in turn, etc., etc., while the poor ref. in the middle absorbs most of the punches....In the first fight we've seen under Red's new order, the boys tossed a few roundhouse rights, wrestled a while and then just looked at each other sheepishly...it was as dull as a boxing contest.

Shorts and shells:

Looks as if the southeastern conference schools are serious about resuming football next fall from the way they're lining up coaching staffs ...Newest assistants are El Molinski at Mississippi State and Malcolm Laney at Alabama...Keep your eye on Aaron Perry, the Washington scrapper who has been drawing the biggest raves from hometown scribes since Joe Louis first appeared. Like Louis, he's strictly a deadpan fighter ...Scotty Monteith, veteran boxing manager and promoter, is seriously ill in a Detroit hospital.

Editor Assaulted

VANCOUVER—(CP)—Carl Robertson, sports editor of the Vancouver News-Herald yesterday swore out a summons against Manager Coley Hall of the St. Regis senior hockey team, alleging common assault. Hall is a local sports promoter.

CENTRE
LAST TIMES TO-DAY!
Ann Miller and Frank Sinatra, in REVEILLE WITH BEVERLY
A Musical Treat with 4 Big Bands
Gene Autry in "Home in Wyoming"
British News and Comic Cartoon
MON. - TUES. - WED.
An All-Star All-Hit Program
CLAUDETTE COLBERT
PAULETTE GODDARD
VERONICA LAKE—in
"So Proudly We Hail"
A Direct Hit to the Heart with Sonny Tufts
—And on the Same Program—
"West of the Rockies"
An All-Musical Featurette
EXTRA! CANADIAN UNIVERSAL NEWSREEL

JEROME COWAN · FAYE EMERSON · GENE LOCKHART
Hit No. 2—The Fast Moving Comedy Drama
"YOUND AND WILLING"
Starring
Wm. Holden - Ed. Bracken - Robert Benchley
Regent
STARTING MONDAY
To-night—"Shadows on the Sage" - 'Doughboys in Ireland'

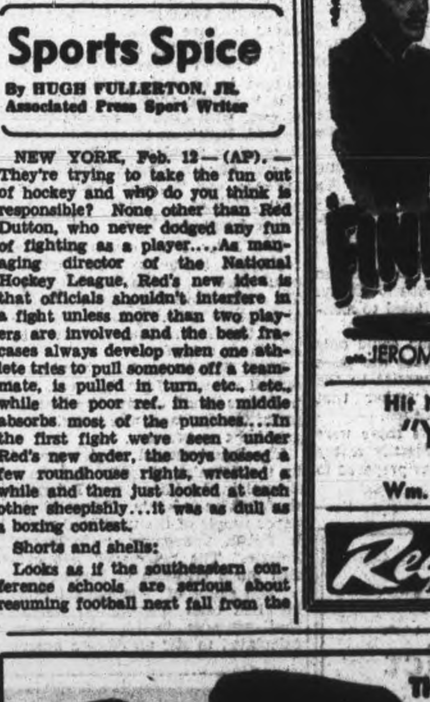

THE MAN NO WOMAN COULD TAME
An adventure in terror and dangered romance . . . With a hunted man whose secret was more dear to him than his life . . . With the three women he kissed but dared not trust.
John GARFIELD ★ Maureen O'HARA
The Fallen Sparrow
MONDAY
PATRICIA MORISON · MARTHA O'DRISCOLL
Extra The Goofiest Guys in Uniform
WALLY BROWN - ALAN CARNEY
—in—
"THE ADVENTURES OF A ROOKIE"
Capitol
To-day Only! "SALUTE TO THE MARINES," in Technicolor, with Wallace Beery

Bracken Seeks To Ease Border Rules

WINDSOR, Ont., Feb. 12 — (CP) —Easing of border-crossing restrictions between Canada and the United States was advocated here to-day by John Bracken, National Progressive Conservative leader.

In an interview with Detroit and Windsor newspaper men, Mr. Bracken said: "If international finance or some other limiting factor is to continue to jeopardize our relations with people across the American border, it is time we gave consideration to other means of meeting common problems without forbidding personal contacts."

The former Manitoba Premier, here to address a meeting of labor organization members tonight, criticised the border-crossing rules which now forbids Canadians from taking more than $5 to the United States while Americans are allowed to take back $100 worth of goods from Canada to their homes.

Open Up Travel.

"Canada's supply of American dollars is now almost an embarrassment," said Mr. Bracken. "It is time the Canadian Government recognized that it is doing irreparable damage to relationships of the two peoples along the border line..

"I am not pepared to say there should now be unlimited travel, but that time is approaching. In the interests of both the tourist trade and international relationships, travel should be opened up at a time when transportation and other factors will permit of the increased travel without impeding the war effort. In the meantime I feel that some relief should be accorded to Canadians living along the border. They should have the same privileges of cross visits as do their American friends."

Mr. Bracken is expected to make a major announcement with regard to his party's labor policy tonight.

Asked regarding his attitude with regard to the disposition of war plants built and equipped by the government, Mr. Bracken said "the answer to that will have to be determined by whatever disposition would accomplish the greatest degree of general welfare."

"The state should be sure before disposition of any part of this equipment....that such procedure would be in the best general interest."

Asked to comment on a recent speech by Lord Halifax, British ambassador to the United States, at Toronto, in which the ambassador suggested that members of the British Commonwealth draw closer together in order to present a united front in world affairs, the Progressive Conservative leader said he preferred not to comment.

"I hesitate to discuss issues which may be made controversial, particularly in time of war," said Mr. Bracken.

"It is only being frank to say that different interpretations have been placed on Lord Halifax's speech. As far as I can see, it has presen[ted] no political issue. We certainly are partners in the British Commonwealth of Nations and we shall certainly continue to remain so. But there will be no reversion to colonial status.

DEFIES BOARD — Matthew Smith, secretary of the Mechanics' Educational Society of America, an independent union, who has defied a U.S. war labor board subpoena to attend a Washington hearing on the strike of 25,000 M.E.S.A. members in 52 Ohio and Michigan war plants.

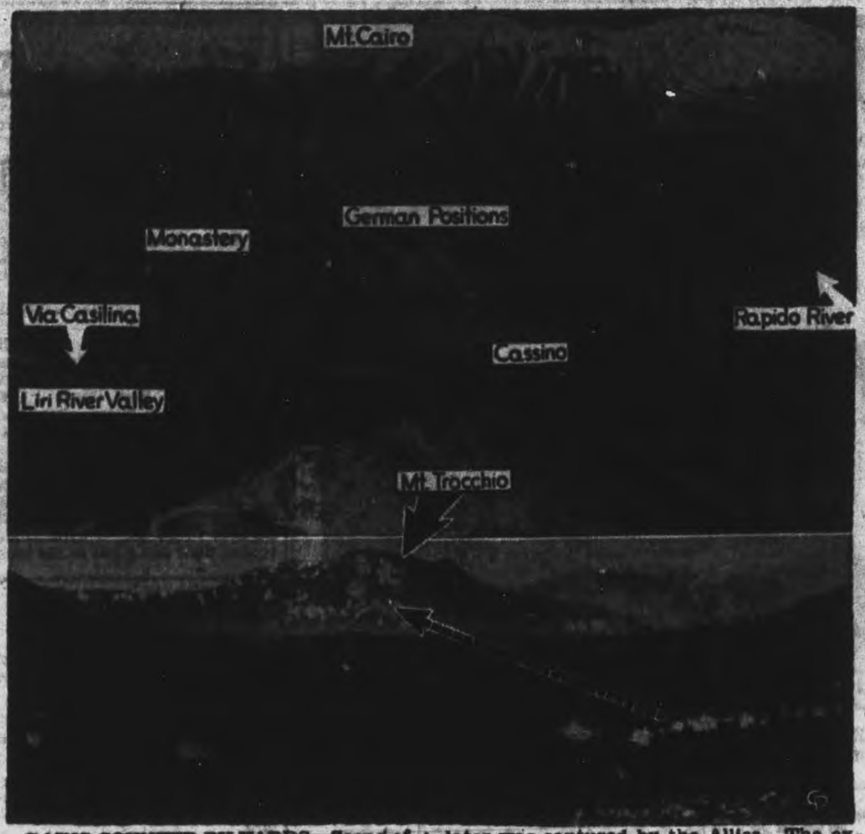

GAINS COUNTED BY YARDS—Scene of the most dogged fighting in the Italian campaign, this aerial view of the Cassino battleground, with strategic points identified, looks peaceful—but just for the moment. The only action is a Nazi shell bursting among Allied gun positions. This shell probably was fired from Mt. Trocchio which later was captured by the Allies. The explosions on the hill are exploding shells from 200 Allied cannon massed in the foreground, some of which are seen flashing. U.S. troops have occupied about one-fourth of Cassino and approach the crest of Mount Cassino, driving within 75 yards of the Benedictine monastry on its summit.

Premier King Asks Labor For Cooperation

By JACK WILLIAMS
Canadian Press Staff Writer

OTTAWA, Feb. 12 CP) —Prime Minister Mackenzie King to-day called on labor to adopt an attitude of co-operation and understanding toward the government, rather than one of "criticism."

In reply, officials of the Canadian Congress of Labor told Mr. King and a group of 14 cabinet ministers that failure of the government to co-operate with labor had been definitely harmful to war production.

A frank, wide-open discussion of Labor-Government relations followed presentation to the cabinet of a brief representing the views of the C.C.L., in which the government's labor policy was attacked with particular emphasis on the new wage-control order. The Congress also opposed family allowances as a supplement to low wages but said it favored allowances as part of a general security scheme.

The reference to family allowances brought sharp response from Mr. King, who presided at the meeting, attended by some 150 representatives of affiliated and chartered C.C.L. unions.

Mr. King said there was no intention by the government to have family allowances hold wage levels down. Rather, the government felt that in introducing a social security plan it was moving toward a goal long sought by labor.

"I feel this year at last we have got a program of social security and have said to the people we must have a national standard of living," Mr. King said. "What we should have is support to get that measure through parliament and not opposition on grounds that are not correct.

"There never was a thought in the mind of the government to make family allowances a substitute for fair wages."

Mr. King said the Congress brief failed to give any cognisance to the fact the country was still in the midst of war.

"No one can say today how long the war will last," he continued. "We are witnessing the possibility of terrible reverses in Italy that may prolong the war not for days or months but for years."

On the home front, the problem of great importance was inflation and the Congress had failed to mention it.

The battle of inflation could only be maintained by holding the price ceiling and it was essential to the well-being of every worker that prices should be established.

In stabilization orders there were some measures unnecessarily severe and the government was prepared to amend them.

"The government realizes it can't carry on the war without the co-operation of all elements in the country," Mr. King said. "Why should we want to antagonize labor?"

A. R. Mosher, C.C.L. president, said while Labor had been given representation on some advisory committees it had been left off administrative boards.

He urged the government to give labor an opportunity to further consider the collective bargaining code which Mr. King announced yesterday will be made public next week. Some of the most objectionable features of the code had already been adopted by Quebec.

Wants Wage Policy

Dealing with the Congress position on family allowances, Mr. Mosher said: "The fact is you suggest family allowances following an order-in-council freezing low wages in this country."

Consideration should not be given to family allowances until substandard wages were corrected.

"If the government would give us a wage policy that will provide a proper basis for wages we could come in and support family allowances," he said.

The Congress was wholeheartedly behind the Dominion's war effort and could do a much better job with government co-operation.

"Thousands of workers in this country are unemployed in the midst of war," he continued, "So far as I know there is no definite plan to give these people employment. That is an indication the government doesn't realize we are still in the midst of war."

The C.C.L. today called upon the government to undertake a complete survey of Canadian industry, agriculture, and potential markets as the basis for a full-employment policy.

Polish Refuse To Give Ground

By JUDSON O'QUINN
Associated Press Staff Writer

LONDON, Feb. 12 (AP) — It was reported today that Premier Marshal Joseph Stalin in a personal letter to Prime Minister Churchill has voiced the Russian objections to some members of the Polish government in London and this latest communication is believed to offer little hope of an early solution of the knotty Polish problem.

In reply to a letter from Mr. Churchill, Premier Stalin was believed to have declared his reluctance to deal with certain members of the Polish government whom he alleged to be anti-Russian.

It is known that Moscow is displeased with Gen. Kazimierz Sosnkowski, Polish commander-in-chief, Wladyslaw Raczkiewicz, Polish president, Marian Kukiel Minister of Defence, and Tadeusz Romer, Foreign Minister.

Paper Suspended

The Poles have contended they could not shake up their government just to please the Russians. They also have been firm, publicly at least, in refusing to accept outright the Curzon line, suggested by Russia as a border.

Many believe the Poles would accept the Curzon Line, however, if a way were found to save the London government's face when and if it gets back to Warsaw.

The Poles' refusal to give ground in the Russian dispute may have figured in the Ministry of Information's action today in cutting off the paper supply of the unofficial weekly Polish newspaper, "Wiadomosci Polskie." The newspaper has carried much criticism of Russia.

"The editor of 'Wiadomosci Polskie' had been personally warned that passages in his paper were calculated to stir up discord among the United Nations, but these warnings have not been effective," the Ministry of Information said in explaining the withdrawal of its support.

The publishers said the Ministry of Information had informed them it "no longer approves production of any copies in the United Kingdom and present paper stocks will be frozen for "further directions."

The ministry declined to comment beyond referring to Minister of Information Brendan Bracken's speech in the House of Commons several months ago when he said he considered it quite proper to withhold supplies of paper from foreigners using it to foment discord among the United Nations.

The weekly had been outspoken on the Russian-Polish border dispute. Its editor called the Ministry's action inexplicable, declaring:

"Our policy has been anti-German and pro-Polish. Our columns are open to all classes of opinion."

Offical British quarters declined to comment, but it was understood that the messake had been transmitted to London last week-end by Sir Archibald Clark Kerr, British Ambassador to Moscow. The message was said to have been in reply to a letter from Churchill which Sir Archibald carried on his recent return to the Russian capital.

ROWDYISM BANNED.

SHEFFIELD, England (CP) — Sheffield University students have, through their own organization, banned rowdyism at the annual conferment of degrees. They have their own methods of enforcing the "no noise" rule and dealing with offenders. At a recent ceremony there was only one incident which a student said was to "maintain tradition."

MAMMOTHS MARCH—Parading across the sky above the U.S. naval air station at Moffett Field, Calif., an echelon of dirigibles glide through manoeuvres in training for future missions. Blimps have served well on anti-sub patrol.

ANNOUNCEMENT
Lakefield and District

Having purchased the FUNERAL SERVICE and TAXI BUSINESS of the Late D. H. Webster, Lakefield, may we take this opportunity of offering you the same personal and sincere services to which you have been accustomed in the past and trust that we shall receive a share of your kind and loyal support.

Yours respectfully,
R. K. TEDFORD

Tedford Funeral Home
Successor to the Late D. H. Webster Funeral Service
LAKEFIELD

Free! $400.00 IN WAR SAVINGS CERTIFICATES

3 War Savings Certificates Will Be Given Away Free Each Week

In the "Hidden Name" Contest

HERE IS THE CONTEST PLAN—
DON'T MISS YOUR NAME

Each week for 26 weeks the names and addresses of people residing in Peterborough and district will appear in the advertising cards on this page. All you have to do is locate your name, clip out the advertisement in which your name appears, take it to the advertiser's store and establish your identity and you will receive—

A $5.00 War Savings Certificate Free

The Last Week of the Contest 5 War Savings Certificates Will Be Given Away

PATRONIZE THE PATRIOTIC ADVERTISERS ON THIS PAGE

AUTO PARTS

Lend—To Keep 'em Flying
MILLER'S
The home of a million parts
New and Used Parts for cars and trucks
208 George — Phone 3650

Help Win the War
HUGHES' AUTO WRECKERS
Can help you keep that car rolling New and used parts for all makes of cars and trucks. Cars bought in any condition.
Cor. Monaghan Rd. and 7A Highway
Phone 3212

AUDITING

Lend—To Keep 'em Flying
PETERBOROUGH AUDITING SERVICE
184 Charlotte — Phone 6791

BEAUTY SHOPS

Lend For Victory
Visit KAWARTHA
Beauty Salon
Permanent Waving Up-to-the-Minute Hair Styling
210 Charlotte — Phone 7385

Lend—Keep 'em Flying
VISIT
PATRICIA BEAUTY SALON
Distinctive styling for discriminating women
184 Charlotte — Phone 3454

BUILDING MATERIALS

Pledge Your Savings To Hasten Victory
BEAVER
Lumber Company Limited
"Try our friendly service"
Lumber, Millwork, Building Materials
78 George — Phone 4638

Get Behind the Boys Behind the Guns
HAROLD SCOTT
Cedar Shingles and Insulation
488 Reid St. — Phone 9032

CLOTHING—MEN'S AND WOMEN'S

Buy War Savings Stamps To Stamp Out Hitler
A. FINE'S
Clothing, Dry Goods, Home Furnishings
Credit arranged according to War-time Prices Board regulations
189-91 Charlotte — Phone 9715

Lend For Victory
BARRIES LTD.
Ladies' Wearing Apparel and Furriers
212 George St.

CONFECTIONERY

Pledge Your Savings To Hasten Victory
T. H. HOOPER
Caterer and Confectioner
Three Stores on George St.

CIGAR STORES

Get Behind the Boys Behind the Guns
PLAZA
Billiard Academy
Magazines
Tobacco, Sundries
178 Charlotte — Phone 8964

DEPARTMENT STORES

Keep Your Certificates Don't Cash Them
For economy, variety and value buy your requirements at the
CANADIAN DEPARTMENT STORES
Cor. George and Charlotte Sts.

DRY CLEANING

Stamps Buy Bombs Buy War Savings Stamps
LANSFIELD
Cleaners and Dyers
Your clothes are important Keep them in condition
Miss E. Dix, 484 Charlotte St.
Call 4633 — 177 Charlotte

DRUG STORES

Lend For Victory
McLEOD'S DRUG STORE
Soda Bar
Tobaccos, Magazines
Phone 7745 — 55 Park St.

DAIRIES

Lend For Victory
CLANCEY'S
Better Dairy Products
Krim-Ko-Chocolate Drinks
Children love them
Phone 7124

Lend For Victory Stamps Buy Bombs
SUNSHINE DAIRY
Tell the baby not to cry Our driver will be along soon.
Phone 7834

This Time We're All in the Front Line
TRY SILVERWOOD'S DAIRY PRODUCTS
Harold Darling, 178 Stewart St.
Phone 5751

Get Behind the Boys Behind the Guns
TRY MERRITT'S DAIRY PRODUCTS
Rich in vitamins
329 Burnham W. — Phone 8432

Stamps Buy Bombs
WHITFIELD - MORRISON
Dairy Products
Government Tested Herds
Phone 8972 for Service

Lend—To Back the Attack
CAMPBELL'S DAIRY PRODUCTS
"If it's Campbell's it's Creamy"
Phone 4677

FLORISTS

Lend For Victory
SORENSON'S FLORIST
Cut Flowers, Potted Plants Wedding Bouquets, Floral Designs
39 Argyle — Phone 4462

Remember! This is Your War Too
MRS. H. ASHBURY
(Successor to D. Jordan FLORIST
Flowers for every occasion
Floral designs our specialty
Member of the F.T.D.A.
316 Charlotte — Phone 4083-3384

FUEL

Lend For Victory
PETERBORO FUEL & TRANSFER CO. LTD.
The Best Clean Fuel
Phone 4629 — 124 Aylmer St.

Lend to Back the Attack Buy War Savings Stamps
H. B. TAYLOR & SON
Coal — Wood
160 Aylmer N. — Phone 4165

FUNERAL SERVICES

Lend—To Back the Attack
NISBETT FUNERAL HOME
Assures you Personal, Helpful Attention
347 Charlotte — Phone 7363
Lady Attendant

Lend—To Keep 'em Flying
T. J. LANE & SON
Funeral Director
Dignified Funeral Service
243 Hunter W. — Phone 8194

FRUITS AND VEGETABLES

Remember! This is Your War Too
DE CARLONIS QUALITY FRUIT STORES
Domestic and Imported Fresh Fruits and Vegetables
116 Charlotte — Phone 6392

FURNITURE

Lend For Victory Buy War Savings Stamps
CHERNEY BROS.
For Better Values in Home Furnishings
178 Hunter W. — Phone 6392

Buy War Savings Stamps To Stamp Out Hitler
SHOP AT FINE'S
For Real Bargains in Furniture
186 Hunter W. — Phone 3475

GROCERIES

Get Your Teeth Into the Job Buy War Savings Stamps
WHITESIDE'S
Quality Groceteria
Meats, Fruits, Vegetables
346 Charlotte — Phone 6715

HOTELS

Get Behind the Boys Behind the Guns
You will enjoy the hospitality at the
EMPRESS HOTEL

JEWELLERS

Lend For Victory
BERT AUSTIN
Jeweller and Watchmaker
Diamonds, Watches, Silverware
Cash for Old Gold
198 Charlotte — Phone 8451

LENDING LIBRARY

Lend—To Keep em Flying
GRETA GILES
Lending Library
We now have the new books you have been waiting for
190 Charlotte St. — Phone 8474

MILLINERY

Lend—To Keep 'em Flying Buy War Savings Stamps
Try OLGA HASKILL
For Distinctive Millinery
Newest and Exclusive Styles
312 George — Phone 3177

OPTOMETRISTS

Lend—To Back the Attack
Your eyes are important Don't neglect them
M. J. ROCHE & SON
Wesley Morgan, 438 Rogers St.
Optometrists
188 Charlotte — Phone 6574

RESTAURANTS

Churchill Says: Lend For Victory
CHURCHILL'S
Restaurant says:
Buy War Savings Stamps to Stamp out Hitler
394 George St.

Remember! This is Your War Too
The two best places to eat are
HOLLYWOOD CAFE AND HOME
Food—as you like it
172 Charlotte St.

Lend For Victory
You will enjoy eating at the
DELUXE CAFE
328 George St.

SHOE REPAIRS

Help Win This War Conserve Shoes
C. HOPKINS
Shoe Rebuilders
Make old shoes look like new.
192 Charlotte — Phone 4423

SHOE STORES

Remember! This is Your War Too Buy Your War Savings Stamps at
R. NEILL LTD.
Your Family Shoe Store
280-284 George St.

TOBACCONISTS

Get Behind the Boys Behind the Guns Buy War Savings Stamps
OUTRAM & CO.
Wholesale Confectioners and Tobacconist
186 George St.

WELDING

We're All in The Front Line Now
PETERBORO WELDING WORKS
Electric and Acetylene Welders of all metals
Boiler Welding
Gov't. Approved Welder
228 George St. — Phone 5597

The Peterborough Examiner

VOL. LXXXIX, No 36 — SATURDAY, FEBRUARY 12 — PAGE NINE

Main Street Topics

VALENTINES

The word from the Post Office this morning is a heavy turnover in Valentines, both for city and out-of-town delivery. Starting on Thursday, the mail in this category reached heavy proportions Friday and the rush continues today.

CROWDED TRAINS

Canadians made disconsolate by the crowded conditions of their trains these days may find some solace in the sad plight of English travellers. A voyager returned states that compartments on British coaches that were designed to hold six people are now loaded with anywhere from 10 to 27 passengers. One station in London has 1,400 trains passing in and out each day.

WOMAN DISAPPEARS

Mrs William Boulton, of Cobourg, who disappeared the night of February 2 and who is believed to have been drowned, was a former Peterborough resident. Her husband was employed with Confederation Life, and was active in the Masons. Mrs. Boulton was the former Janet Livingstone.

HELD FOR VAGRANCY

Russel Thompson, 28, formerly of Montreal pleaded not guilty to a charge of vagrancy in police court this morning and at the request of the police was remanded until Monday. "I have been staying at the police station for several nights," Thompson said "in the hope of getting ahead a little bit." Bail was fixed at $500.

LIKE THE PROPHET

A metropolitan pretentious newspaper spreads some of the famous Karsh photographs over its second front page today in a belated discovery or recognition of the artistry and merit of the Ottawa photographer which is generously featured in the present issue of "Life."

GRADUATES.

Sgt. G. W. H. Patterson, son of Mr. and Mrs. G. W. H Patterson, 466 Bolivar street, has graduated as an air gunner from No. 3 B. & G. School, Macdonald, Manitoba.

WILL DISCUSS ROTARY

Rotarian Frank Paterson and an educational committee of ten other Rotarians will hold a discussion on Rotary as the program feature of Monday's weekly luncheon.

AIRMAN MISSING

FO Carroll Joseph Donahue, holder of the Distinguished Flying Medal, is reported missing on active service after air operations overseas, the Department of National Defence announced today. The flier is the son of J. J. Donahue, 63 Lindsay street south, Lindsay.

FIRE REPORT

Right in the middle of Friday night's snow storm, at 1.53 a.m. to be exact, some unprincipled individual pulled the alarm at Box 8, corner of King and George streets, and set off a false alarm. It was the second one in 1944. Chief Gimblett said this morning. Overheated pipes at 183 Bethune street, residence of W. Suddards, caused an alarm at 12.10 p.m. Friday, and a combination of chimney and pipes trouble another at 4.38 p.m. at 735 Water street, A. Nelson. This morning at 7 o'clock another chimney fire took the fire truck over to Ashburnham at 612 Armour road, home of Mrs. M. Davis. In none of these fires was any damage caused.

GIFT OF PIANO

Many of the minor incidents in the review of the affairs of Nicholls Hospital as reported at its annual meeting last week were omitted from the published account, but one item which should have been mentioned was the presentation of a piano for staff purposes by the ladies of Lakefield.

Wartime Housing Tenants Fight Through Snow Drifts To Street

When February takes the reins of Kawartha winters the weather becomes mean and malevolent, winds snarl about the houses, snow blows and swirls along the streets, and piles up against frustrating doors, and the community thermostats demand fresh attention and the coal piles dwindle.

January loitered and dallied in pleasant contemplation of the new year; a young and smiling fellow he was, and usually is, but memories of churlish February prepared folks for the blasts that swung in from the east yesterday.

The snow plow contractors had lanes open this morning, but some of the late faring pedestrians felt that this service might have been begun last night around 10 or 11 o'clock.

Board of Works graders, with only one or two light canters in their seasonal record up to the present, were sent into action early this morning.

"It has been an easy winter so far," City Engineers Parsons said. "There has been next to nothing since the first of January, and very little snow prior to that. Our snow problem has been remarkably light."

On Their Own

Buses encountered the first clutching at their wheels since winter set in, and the tenants of Wartime Housing in the area west of High street awakened this morning to the snow piling effects of the winds that sweep over those Monaghan moors.

For them the only way out was by breaking their own paths, legging it through medium drifts of a foot or two in depth. No plows appear in that community, but, any way, they weren't needed this winter, until February got down to its sullen business.

Traffic conditions were rather heavy on No. 7 highway east of the city this morning, and Otonabee roads needed plow service, although cars were getting through without much difficulty.

Junior Red Cross To Have Fish Pond

LAKEFIELD, Feb. 12—(ENS).—The regular meeting of the Junior Red Cross was held this week, when there were 34 members present. It was moved by Jean Spence and Joyce Hutt that the society sponsor a fish pond at the commencement exercises. The girls were asked to bring in more names for the autograph quilt. Suggestions for raising funds were also discussed.

PLUMBING & HEATING FIXTURES

Installed In Your Home

Bathtubs now available

Free Estimates

THE PETERBOROUGH METAL CO.

Tel. 8361 — 256 Simcoe St.

City Trust Recognizes A. McIntyre's Service

A. A. McIntyre has at least one souvenir of his municipal experience as a member of the City Trust Commission. It is the following resolution passed at the Commission's meeting last Tuesday:

"Moved by Mr. Peck, seconded by Mr. Morris, and carried unanimously, that in view of the fact that Mr. A. A. McIntyre's term of office has expired and as he was not reappointed by the Council, the Commissioners wish to record that Mr. McIntyre was appointed a Commissioner in August 1930, and therefore served for approximately 14 year. During that period he rendered excellent service. He was always diligent in the discharge of his duties and ready to assist in any way possible. The Commissioners wish to record their sincere thanks for his services, and the secretary was instructed to send Mr. McIntyre a copy of this resolution."

SALVAGE COLLECTIONS

February 14th

CHARLOTTE ST. TO PARK HILL ROAD, WEST OF REID ST. TO CITY LIMITS

February 16th

CHARLOTTE ST. NORTH TO PARK HILL ROAD, AND EAST OF REID ST. TO RIVER. (NOT INCLUDING GEORGE ST. BUSINESS SECTION.)

MATERIAL

Paper, Rags, Mattresses and Metal.

The Following Rules Must Be Observed—

All papers MUST be compressed and tied securely with strong string or cord.

All cardboard cartons MUST be flattened and tied. (No greased, waxed, or carbon paper will be accepted).

No tin cans, eavestroughing, or tin of any nature will be accepted.

No metal bottle tops, bottles, or rubber will be accepted.

Do "NOT" put out "FATS" for this salvage. "Fats" will be collected by Girl Guides. Phone 3044.

Collections will begin at 8 a.m.

In case of wet weather—put all salvage on verandahs.

Civilian Defence Committee will distribute instruction cards to householders. Please follow instructions.

R.A.F. FLIER OVERSEAS—LAC. F. G. Smart of the R.A.F., whose wife and daughter Doreen live at 250 Euclid Ave., has arrived overseas after three years spent as an instructor at Kingston, where he was a flight mechanic. Before the war he worked for some time at the C.G.E. here. Born in England and coming to Canada in his teens, LAC. Smart was on a visit to the land of his birth when war broke out, and he immediately enlisted in the R.A.F., later being assigned to duty in this country.

Sgt. Ray Lean Dies Of Wounds

SGT. RAYMOND LEAN

Word has been received to-day that Sgt. Raymond Lean, who was reported wounded a few days ago, died February 1 from injuries received while fighting in Italy. He is the son of Mrs. Edith Lean, 417 Roger Street.

Enlisting with the 1st Midland Regiment, he later transferred to the Irish Regiment of Canada with which he was serving when he was wounded January 31. A brother, Pte. Wilbert N. Lean, is serving with the Hastings and Prince Edward Regiment.

Before enlisting at Picton in 1940, Sgt. Lean was employed with the Johnson Construction Company. After training in Canada he went overseas in April, 1943. In November he was part of a contingent to land in Italy.

Dye Works Leads

COBOURG, Feb. 12 — The Dye Works leads the local men's bowling league with William's in second place and Dunham Hotel next. In order of standing the rest are Scougale's, Imperials, Baltimore Hotel, Dark Horses and Cobourg Cleaners. Highest score for last week was made by Norman Kingsbury of Scougale's.

SAVE $3,352,500,000.

LONDON— (CP) — By saving approximately $3,352,500,000 during 1943, Britain's small savers broke all records. They saved $2,803,500,000 in 1942.

Song Recital Brings $10 To War Victims

Somewhere it has been written or said "Music hath charms to soothe the savage breast," giving to it a quality outside of the normal function of the pleasure one receives when listening to it, which perhaps is best amplified by the bibical story of how David played before Saul when the evil spirit had possessed him, in order to nullify its effects and restore him to his normal mind once again.

Were such qualities as this possible in the twentieth century, it might have been just as easy to use this charm instead of guns and ammunition, not to mention all the sacrifice of lives and human suffering that has been caused during these latter years, but since this enlightened day and generation has produced such inhuman monsters whose only thought is to trample every one except their own kind underfoot, the next best thing that this or any other of the finer arts can do, is to use their time and talents to good effect in helping along other things which have a successful prosecution of the overthrow of these tyrants at heart.

In this particular field of art, local musicians have given a share towards the raising of money to assist the objects that the Peterborough and District British War Victims Fund seeks to serve, there having many instances when this column has reported money raised through their efforts, the latest of which appears to-day through a recital of songs given by the pupils of Mrs. R. Williamson in the Recreation Room at the Y.W.C.A., last Tuesday night.

For this particular event, Miss Elsie Chambers made a contribution to the cause by giving her services as accompanist, thereby having a share in the credit due to the teacher and pupils for the part they all played in raising this money for the fund.

This would seem an opportune time to state that in the not too distant future, the choirs of the Salvation Army, Mark Street United Church and Murray Street Baptist Church are planning a joint effort under the leadership of their respective choirmasters to give further assistance in this same direction, due notice of which will appear at a latter date.

Personal Gifts To-day.

Personality speaks loudly, when people are interested to the point of giving individually on their own to help the good cause along, and it is refreshing to note two such gifts in to-day's list, both of them preferring to be known under their initials "M.M." and 'J.T." of whom it should be recorded that they have given in a similar manner on more than one former occasion.

Before listing the contributions, the fund management would once again suggest that Valentine parties could add to the pleasure they would give, if they included some thought for others in distress, by making them the means of giving a helping to other people in the time of their trouble.

Previously acknowledged.	$73,370.42
Proceeds of Song Recital by pupils of Mrs. R. Williamson, Miss Elsie Chambers, accompanist	10.00
M. M. receipt No. 3444..	5.00
J. T. receipt No. 3442 .	2.00
Total to date	$73,387.42

Toxoid Treatments

COBOURG, Feb. 12—For the prevention of communicable disease in Cobourg, pre-school children will receive preventative treatment at the office of the local M.O.H. during this month and March, each Wednesday afternoon from 1.30 to 3.00 p.m. They will receive diptheria toxoid, scarlet fever toxin, whooping cough vaccine or vaccinations against small pox. It is done free of charge.

KING'S MESSAGE.

LONDON — (CP) — In a Christmas message to the Merchant Navy, the King said, without their devoted service "there could be no victory for our arms."

Fire Destroys Chandos Farm Home Jan. 27 Neighbors Rebuild New One In 2 Weeks

The fire that destroyed the home of Scott Windsor in Chandos Thursday afternoon, January 27, kindled the sympathy and community spirit of his neighbors into prompt action of providing him and his family with a new house and furnishings in less than two weeks.

Allan Caldwell, a former reeve of the township at the northeast corner of Peterborough county, related to the Examiner today the story of this warm hearted and practical response to a family's misfortune and distress.

"That's the kind of people we have in Chandos, if I do say so. Mr. Windsor lost practically evertything in the fire except his stove. A week from the following Saturday night the neighbors had built for him a new house, comfortably furnished, and Mr. Windsor and his family were back again under their own roof.

The men of that section decided before the ashes were cold that they were going to do something. So the next day they turned out into the woods, cut trees into logs, hauled the logs to Harold Scott's mill at Apsley, where they were cut into lumber.

The lumber was hauled back to Mr. Windsor's place, and the men started to work on a new house. In the meantime the people arranged to get help from the Red Cross, and they also took up a collection among themselves.

When the house was finished, the furnishings were brought along, and on that Saturday night the Windsor family were together again in their own home. Mr. Windsor and his wife have seven children, and on the following Monday, that was this week, the children started off to school again.

Beds and clothing, a tub full of dishes, chairs and so on, enough of the things they need were provided. The house is a story and a half. Don't you think that was fast work? That is a sample of the kind of people we have in Chandos, and shows what real neighbors are.

There was the expense of getting the logs cut at Harold Scott's mill; you know the local Member. So, I went out to see him yesterday afternoon; and, just as I expected, there's no lumbering bill. He knows the most of us up there. Mr. Scott said to me: "Allan, those neighbors are a grand lot of people. Everybody would say that, but I happen to know them, too, and it is just a real privilege to have a hand in helping them with such good work.

And Mr. Caldwell concluded: "You know the old saying, 'all's well that ends well'".

PRESIDENT AGAIN—Hector A. Arnold, Seymour township, who was re-elected president of the Northumberland Cheese Producers' Association for his third term at the annual meeting held here. Mr. Arnold is the president also of Crow Bay Cheese and Butter Company and a past president of Campbellford Cheese Board.

Youth Is Charged With Theft Woman's Purse

Norman J. Buott, 16, Toronto was charged before Magistrate O. A. Langley K.C., in police court this morning with stealing a purse and $39 from Mrs. Percy Terrio, 462 Elm street.

At the request of the crown the youth was remanded until Monday morning without plea or election, bail being fixed at $500.

Buott was arrested shortly after 10 o'clock Friday night after some effective teamwork on the part of a cyclist and two motorists.

Mrs. Terrio, was walking along Charlotte street near Rubidge street when a youth grabbed her purse containing $39, ran west to Reid street and south on that street. Mrs. Terrio called out to Jack Kidd, 259 Reid street who was passing on his bicycle that the fleeing man had her purse.

Kidd immediately set out in pursuit, caught up to the purse snatcher near Campbell's Dairy and regained the stolen purse.

Meanwhile Mrs. Terrio had ran into the house at 301 Reid street and gave the alarm. Adrian Brooks and Jack Paris living at that address jumped into an automobile and took up the hunt after the fugitive who had ran south after Kidd had taken the purse away from him. The two caught Buott in a porch of a Reid street house and brought him to the police station.

Two H. & P.E. Soldiers Said Dead In Italy

Pte. John James Nash, who fought with the Hastings and Prince Edward Regiment in Italy, has died of illness while a prisoner of war, it was reported in the casualty list today. At first reported missing, this Marmora soldier was later known to have been captured by the enemy. A native of Bath, England, he is survived by his wife, Mrs. Lena Nash of Marmora, and two children.

Another member of the Hastings, Prince Edward Regiment who has made the supreme sacrifice and whose name appears to-day is that of Pte. Malcolm George McBain, who died in action in the Italian fighting. His mother is Mrs. Thomas McIndoo of R.R. No. 1, Ida.

Theatre Holds Draw

COBOURG, Feb. 12—Sixty dollars in war savings certificates were handed out at the first Dimes-For-Victory draw held last night at the Capitol Theatre. Sponsored by the food industry, it will be held weekly here. The first prize, a $25 war savings certificate, was won by Gordon Thompson; $10 certificate went to Robert Jackson; five dollar certificates to R. Hull, R. Steveson, Mrs. Leslie Hedger, Mrs. M. Baxter and Mrs. E. Jeffery.

GRANT & LOUCKS CO. LTD.

ELECTRICAL SUPPLIES

418 George St.

PHONE 5745

For Your Electrical Work

Trustees Want Exchange Of School Building

Trustees of the Otonabee school area board proposed to the township council Monday exchange of the town hall for the junior room school west of Thompson's garage.

The trustees visiting the council were: Harry Stewart, Joseph Rylott, Charles Nelson, Arthur Renwick and Stinson Lancashire.

The junior room school building is actually the old Foresters hall which the board rents from the Foresters. The owners decline to make any improvements and the school trustees do not own the property.

The deputation proposed that the town hall could be used for both junior and senior classes under the one roof, and the council could move down the street and around the corner to the junior building. L. A. Copp the Public School Inspector was unable to attend the meeting, but it was learned that he was favorable to the plan.

The council transferred the question to its next meeting, but promised to inspect the buildings and try to arrive at a solution of the problem.

For some time it had been hoped by some of the Otonabee people that with the adoption of the school area the community might be able to build a school to include in its teaching the modern features of vocational training. It would also be healthful for the pupils, but in the meantime the Department has suspended grants for new structures until after the war.

Peterboro Soldiers Get 11,100 Cigarettes

Thirty-seven lots of 300 cigarettes will be sent overseas as a result of the draw from the box at the Canadian Legion bingo held Friday night and the names of those receiving them are:

Sgt. George P. Campbell, CMF; Bdr. H. N. Dodds, RCA; Spr. J. E. Dunford, RCE; Spr. Ray Foster, RCE; AB. Alf L. Coulen, RCN; Cpl. R. Switzer, RCAMC; FO. B. Brooks, RAF; Driver B. F. King, RCAMC; Cpl. Chester L. Clark, RAF; Pte. R. E. Little, CASC; Sgmn. W. J. Crowder, RCCS; Sgmn. R. C. Thirnbeck, RCCS; Pte. J. G. Pruner, CAOS; Gnr. Gordon H. Lawrence, 3 CARU; Capt. R. C. Yelland, CAOS; Sgmn. F. E. Stewart, RCE; Pte. K. E. Mitton SD&GH; Coder R. O. Parnell, RCN; Trooper W. D. Tarkington, 3 CACRU; Pte. N. L. Park, CWAC; Gnr. E. T. Bronson, RCA; Sgt. R. Hendry, RCAF; Pte. C. N. Armstrong, RCOC; Sgt. F. E. Shine, CAOS; Sapper Harold E. Walker, RCE; Pte. K. R. Crough, RCASC; LAC. M. A. Green, RCAF; Bdr. Wm. O. Hopkinson, RCA; Sgt. C. J. Brady, RCAF; Bdr. E. J. Toms, RCA; Sapper R. W. Payne, RCE; L-S. J. A. McMahon, RCN; Pte. C. B. Watt, 5 CIRU; Rflm. Harold Ditchen, QOR; Gnr. H. G. Earle, RCA; LAC. W. D. Ellis, RCAF; Pte. J. E. W. Bennett, CACMF.

SCHOOL CLERK DIES.

OXFORD, England —(CP) —Edward Holland Bellamy, who spent more than 50 years at Oxford University, mainly as clerk of the schools whose job it was to notify students of their success or failure at exams died recently aged 84.

IN U.S. ARMY AIR FORCE—Sergeant John Leonard Martin, United States Army Air Force, stationed at Elgin Field, Florida, is expected in Peterborough on March 1st, on furlough. Sgt. Martin is the son of Mr. and Mrs. John R. Martin, 117 Lock Street, and formerly played hockey with the O.H.A. He left Peterborough in 1937 for Toledo, Ohio, from which point he was inducted in August, 1942, and sent to Camp Perry, Ohio. He received basic training at Atlantic City and was then sent to his present station.

Red Cross Hears Work Reports

LAKEFIELD, Feb. 12 (ENS) — Mrs. H. Ketchum, newly elected president of the Lakefield Red Cross, presided for the executive meeting held in the work rooms. There was a splendid attendance, including representatives from the Beaver Club and Young's Point.

Mrs. L. Quackenbush, treasurer, reported a balance of $305.76 in the bank. Mrs. W. E. Gillman, work convener, gave the following report: Shipped—4 quilts, 39 articles of clothing for Russian Relief, 1 carton of furs and 15 garments to children's aid. Goods on hand—23 shirt waists, 9 boys' shirts, 1 pair pyjamas and 4 quilts.

Come To Rescue

Mrs. Gillman made special mention of the splendid response to an appeal for aid to the Windsor Family of Apsley whose home was destroyed by fire, and reported 243 articles sent them.

Mrs. George Graham, knitting convener submitted the following report—13 pairs of gloves, 40 pairs sox, 8 turtle neck sweaters, and 2 ribbed helmets. Mrs. S. A. Grylls reported the month's quota of surgical dressings completed and a quilt being quilted. n reporting for the Blood Donors Clinic, Mrs. Grylls said arrangements were being made to have a group of donors go to Peterborough Clinic each Friday night.

Mrs. S. Trude, supervisor of the Red Cross Emergency Reserve Nursing Class, said a second course, "Emergencies in War" was being planned. The card parties sponsored by the class have been very successful and have netted $45.89. The Nursing Class is buying Cod Liver Oil for some children under the supervision of the teacher. A complete physical examination is to be given an underprivileged child at the expense of the class.

Mr. A. Morris of Young's Point spoke briefly on his work with blood donors in his locality. Miss Joan Watson of Toronto donated a water color landscape picture to be used in a raffle. Mrs. Leonard is arranging to have it framed. Mrs. W. E. Gillman was chosen to attend the annual meeting in Toronto on March 28 and 29.

There will be no canvass for funds in Lakefield for the Red Cross this year, as the county council have levied a tax of 1 mill to cover this. There may, however, be a membership drive soon.

$5,014 Profit Shown By Waterworks

The annual financial statement of the Waterworks Department of the Utilities Commission for the year 1943 appears elsewhere in this edition. It shows that the department has made a net profit of $5,014.69, of which $5,000 has been turned over to the city to reduce the taxes.

In addition, $20,000 has been set aside as a reserve towards the construction cost of the proposed 18" force main, part of which was constructed in 1942. As soon as restrictions on labor and materials are lifted, this work will be proceeded with.

Revenue from water consumers increased by $9,000 due to increased population and increased use by the industries.

Very little construction work was done, but maintenance of the system was kept up to the extent of the available materials and labor.

It will be noted that the waterworks system is valued at $1,245,363.28. Against this is a debenture debt of $557,595.36, which is reduced by a sinking fund of $319,306.47. Therefore, the net debt against the system is only $238,288.89, or 20 per cent of plant value.

During the year $23,026.21 of debentures were paid off.

NOW NORMAL BOY—Ernest DeFort, 12-year-old Winnipeg, Man., boy, who was born with two sets of limbs and was some months ago operated on by the Mayo clinic, is now a normal boy again, engaged in active sports like other school boys.

W. R. TURNER

Phone 4971 — 195 Simcoe St.

Heating—Plumbing Sheet Metal Work

CONTRACTING, JOBBING, REPAIRING

"CRANE" PLUMBING FIXTURES

"IRON FIREMAN" STOKERS

"HECLA" FURNACES

Peterborough Utilities Commission

WATERWORKS DEPARTMENT

Annual Financial Statment for Year Ending December 31, 1943

BALANCE SHEET

ASSETS		LIABILITIES	
Filtration Plant	$ 352,873.24	Debenture Debt	$ 557,595.36
Pumping Station and Dam	261,103.11	Sinking Fund	319,306.47
Distribution System	620,120.70	Debentures Paid	611,164.64
Miscellaneous	11,266.23	Depreciation Reserve	58,296.88
		Other Reserves	75,927.06
Total Plant Value	$1,245,363.28	Accounts Payable	5,000.00
Sinking Fund	$ 319,306.47	Other Liabilities	5.90
Current Assets	77,209.12	Surplus Account	14,582.56
Total Assets	$1,641,878.87	Liabilities, Reserves and Surplus	$1,641,878.87

OPERATING STATEMENT

EXPENSES		REVENUE	
Operation and Maintenance	$ 69,157.62	Domestic and Commercial	$ 124,971.00
Interest and Sinking Fund	43,359.74	From City of Peterborough for Fire Protection and other services	18,000.00
Depreciation, Plant and Equipment	8,909.43	Power Rental	3,000.00
Provision for Force Main	20,000.00	Miscellaneous	560.48
Provision for Bad Debts	90.00		
Total Expenses	$ 141,516.79		
Surplus for year	$ 5,014.69		
	$ 146,531.48		$ 146,531.48

EDWARD HUMPAGE, C.A.
City Auditor.

NOTE: The sum of $5,000.00 was turned over to the City Council, being the surplus for the year.

Personals and Social

Sgt. J. Bruce Spence, of the Prince of Wales Rangers (CA) has returned to his unit after spending a short leave at his home on Lake street.

◆ ◆ ◆

Mrs. Grace Mervin, Haggart street, and Mrs. Cora Spence, Lake street, have arrived home after spending several months at Port Alberni, B.C.

◆ ◆ ◆

AW2 Betty Kent, R.C.A.F. is spending the week-end with her parents, Mr. and Mrs. George Kent, 386 Murray street.

◆ ◆ ◆

Pte. Jack Fulford, R.C.A.M.C. of Camp Borden, is spending a leave with his parents, Dr. and Mrs. C. H. Fulford, Elias avenue.

◆ ◆ ◆

Mr. and Mrs. D. H. Dinsdale, 326 Charlotte street, are celebrating their first wedding anniversary today.

◆ ◆ ◆

LAC. Jim Bond, R.C.A.F., has been spending two weeks' leave with his mother, Mrs. J. P. Bond, Weller street, and leave today to report to Aylmer.

◆ ◆ ◆

PO. Ken Elliott, R.C.A.F., spent a week's leave with his parents, Mr. and Mrs. E. Elliott, 595 Chamberlain street, and left Friday evening to report to Quebec.

◆ ◆ ◆

LAC. Paul Lynch, R.C.A.F., of Centralia, has been spending two weeks' leave with his parents, Mr. and Mrs. G. S. Lynch, Rubidge street, and leaves Sunday to return to his post.

◆ ◆ ◆

Mrs. James Tinney is general convener for the Valentine tea, sponsored by the Women's Missionary Society of George Street Church, to be held in the assembly hall of the church Tuesday afternoon, February 15.

◆ ◆ ◆

Mrs. D. Carter and Miss A. Gordon opened their homes during the past week for euchre, sponsored by the Catholic Women's League of Sacred Heart. Prizes were won by Mrs. A. Madden, Mrs. McLaren, Miss M. Theobald, Mrs. E. Hickey, Mrs. H. Butcher, and Mrs. W. Grady. The proceeds will be used for war work.

◆ ◆ ◆

Skating Party

Over 30 girls were present at Inverlea Park, when the C.G.I.T. and Mrs. E. Brown's class of George Street United church united for a skating party. Refreshments were served later at the church by Miss B. Hart, Mrs. E. Brown and Mrs. Leo Copp, and a singsong was conducted. Betty Brown moved a vote of thanks to the three leaders, seconded by Margaret Hart. The C.G.I.T. girls were reminded that they were to go to the Public Library next week for Red Cross work.

◆ ◆ ◆

Personal Shower

Mrs. Fred Brand and Mrs. Roy T. Bannister, 195 London street, were hostesses at a personal shower in honor of Miss Faye Thompson, whose marriage to Bernard Covert, U.S.N. takes place today. The bride-elect received many pretty gifts. The evening was spent in playing games, and refreshments were served by the hostesses.

Those present were: Mrs. E. Covert, Mrs. W. Thompson Morley, Mrs. Roy Bannister, Mrs. J. Godfrey, Mrs. F. Hughey, Mrs. Fred Brand, Misses Jessie Hobbins, Helen Morley, Isabel Collins, Bernice Price, Laura Morley, Faye Thompson, Doris Samis, Helen Samis.

◆ ◆ ◆

Baby Band Meets

Mrs. B. Donaldson's group was in charge of the regular meeting of the Jackson Park Baby Band, held at the home of Mrs. M. Davis, 449 Bellevue street, with Mrs. A. Emslie, vice-president, in the chair, due to the illness of Mrs. M. Frost. The Scripture was read by Mrs. M. Dallman, "Meditation" by Mrs. C. Hubbs and a prayer was given by Mrs. Donaldson.

Mrs. B. Burke read a poem, and Mrs. Z. Osborne read a paper, "We can be friends with people of many races." During a social hour, lunch was served by the hostess, with Mrs. Z. Osborne pouring tea, assisted by Mrs. B. Donaldson and Mrs. C. Hubbs. The next meeting will be held at the home of Mrs. B. Burk, 642 Gilchrist street, February 24.

◆ ◆ ◆

Knox Mission Band

Miss Ines Barrer, leader, read a story of China called "Holding Back the Flood" at the regular meeting of the Nettie McKenzie Mission Band of Knox United Church, held in the junior room of the church. The devotional period was taken by Margaret Johnston, who read the Scripture, and June Drummond, who led in prayer.

Allan McIlraith, temperance secretary, read a paper on "Temperance," and the meeting closed with the dedication of the offering. Mrs. R. Hanscombe, Mission Band secretary of the Peterborough Presbyterial, served heart-shaped cookies to the children.

Peterboro Woman Nursing In Indian Hospital

An informative letter from Miss Annie Edgar, a former resident of Peterborough, who is now at work as a nurse in an Indian Military Hospital, was read to the February meeting of the Women's Missionary Society of St. Paul's Presbyterian church Friday afternoon.

Miss Edgar said that with a population of 400,000,000 in India, there is only one nurse for every 50,000 persons, because nursing in India is looked upon as a menial task. In the northern part of India, a standing army is required to protect the inhabitants from tribal raids. She was formerly stationed in Delhi.

A questionnaire on British Guiana was conducted by Mrs. W. Cochrane, and the group learned several interesting facts about that country, and the missionary work done there. It became a British colony in 1815, with the payment of three million pounds sterling to the Dutch. The country is about the size of Great Britain, and because so much of it is unexplored, it is practically isolated from the rest of South America.

The population is very poor, gaining most of its livelihood from the sugar and rice industry, Mrs. Cochrane said. A very small part of the population is European, and its capitol is Georgetown—a beautiful, clean, and attractive city. Mission work was needed with the advent of non-Christian groups in a country where Protestantism predominated, and the work was successful.

It was difficult at first to provide a staff large enough to carry on the work, but now educational and evangelistic work are carried on together, and schools are being built. The government finances the schools but they are staffed and managed by the church.

DOROTHY DIX

MARRIAGE WON'T CHANGE YOUTH

Drinking Man Will Still Imbibe And Hungry Wife Want More Filet Mignon

One of the queer things about marriage is the artless belief that both men and women entertain that there is some magic in the wedding ceremony that will not only change the entire nature and characters of those they marry, but their own.

The man who drinks too much thinks that marriage is a surefire cure that will keep him from ever thirsting for a highball again. The philanderer, who has a wandering foot and an eye out for every pretty girl, is sure that he will go domestic as soon as he is married, and that he will never want to stir from his own fireside of an evening. The spendthrift expects marriage to sew up the holes in his pockets, and the lazy, good-for-nothing never doubts that matrimony will put the conjure on him that will turn him into a go-getter.

BREAD AND KISSES ENOUGH

And it is the same way with women. When a girl is in love, she thinks that when she is married that she will be willing to live on bread and cheese and kisses and wear basement bargains, and that she will desire no more exciting amusement than sitting at home with Jim listening to the radio. She may have spent years in perfecting herself for some career, but she will chuck her mahogany desk for a gas stove, and expect to get a kick out of asking her husband for carfare instead of having her own pocketbook.

She knows that she never had any yen or household drudgery before, but she thinks that as soon as she is married that it will be thrilling sport to cook three square meals a day, and that washing dishes and scrubbing floors will be just nice, clean fun.

Of course, they have never seen this miracle happen to anyone else, but they still have a superstitious faith that this transformation will take place in themselves, and nothing surprises them so much as to discover that after marriage they are just the same human beings that they were before, with the same tastes and desires and habits.

The drunkard still craves his liquor. Casanova gets fed up on babbies and boiled dinners and longs for the bright lights and glamorous Janes. And the lazy man sits back and lets Georgina do it, just as he used to let his Mother support him.

GIRL FINDS THAT DREAMS FADE OUT

And the girl finds that after marriage she is just as hungry for filet mignon as she was before; that her interest in good clothes has not abated; that she can get awfully bored spending her evenings trying to make conversation with a husband who has muffled himself in his newspaper and only grunts when spoken to. And the lost career, the fat pay envelope and the mahogany desk brighten as they fade.

Now it is understandable how in the excess of our vanity we might take a sporting chance on marrying someone of whom we did not wholly approve in the fond belief that he could make them over nearer to our hearts' desire, and that he or she would be different after marriage, anyway. But the marvel is that anyone can be dumb enough to think that way about themselves.

For we all know that by the time we reach a marriageable age we are pretty well set in our habits and tastes and opinions, and that the mumbling of a few words over us doesn't change our natures. If we are restless and like to go places and do things, we will still want to gad about instead of staying put, no matter how many times we are married.

On the contrary, if we are human turtles with our houses on our backs, our idea of an exciting evening will be to sit at home and watch the baby breathe, and no husband or wife can galvanize us into action. We will not be illiterate on one side of the altar and literate on the other, and we will crave French cooking or New England, according as we have been reared, unaffected by whether we are married or single.

Perhaps there is no other one thing that is responsible for so much domestic woe as this fatuous belief that marriage will change us from what we are into something entirely different, for it rarely happens. What we are we stay, modified to a certain extent, but mainly the same old Adam and Eve.

The moral of all of which is that we should consider long and prayerfully whether we are fitted by Nature for the role we are contemplating undertaking. Let us not expect marriage to change us. It won't do it. Released by The Bell Syndicate, Inc.

FAVORITE LATIN-AMERICAN—Joan Fontaine, lovely film star, veils her light brown coiffure with a black lace mantilla which drapes about her throat. The pink satin roses in her hair titivate the mantilla drape. The "favorite" isn't Joan Fontaine necessarily, in this instance, but rather it refers to the black lace mantilla. This flattering headdress which our southern neighbors wear whenever in gala toilette, is becoming more and more popular here. Any one can learn to toss it on becomingly, to accent a beautiful hairdo... and between you and me and the hairdresser... to disguise things a bit when an important evening fails to coincide with freshly shampooed and arranged locks.

—*By Prunella Wood.*

THE TEA HOUR GOSSIP . . . .

Plan your clothes by the year. Once we were accustomed to planning our clothes by the season four times a year, but now it is different, as the styles being shown are in for the duration at least, and we may plan by the year.

The narrow skirt, normal sleeve, jacket length, and hem length are here to stay, fixed by law. Seasons may come, and seasons may go, details may change, but the basic measurement of fashion won't fluctuate, at least until the war is ended.

Most of us really dress by the weather, and not by the calendar anyway. There are plenty of cold days in June when a wool jersey dress is a welcome asset, and there are days all through November, even sometimes in December, when a tailored suit, if complemented by a warm blouse really needs no other wrap.

So, first begin to think of your clothes by the year, then plan them by the year. Just what type of year-round clothes, only you can decide. But the suggestions I want to give you may quicken your thoughts. The kind of life you lead in 1944 will be the determining factor. Will you be going to business more than ever, or spending more quiet evenings at home, or more days in town? A few suggestions may help you out a bit. Not one of the costumes following will ever have to be put in moth balls; they may be worn any season out of the four, or any month out of the twelve.

Begin with a belted coat, to be worn over everything. This might be in black, and could be worn over any color. Or, maybe a three-quarter length belted coat in red, which would also act as a suit coat, when worn with a Mexican blue skirt and white crepe waist.

Add a grey flannel, all-weather suit. This season's version is shirt waisty, rather than severe. A second suit of faille silk can be worn under fur coat, and later in spring as a suit.

To these add a two-piece crepe jumper dress, a little black satin round-necked dinner dress, and one long black skirt, to wear with some chic blouses, and where can't you go, and be well dressed?

To these add some costume jewellery, a jewelled belt, a bright colored hankie, something to add a bit of color. Next week we will give you a few more suggestions.

Letters Needed For Servicemen

Major R. M. Bamsey, in an address to the February meeting of the Women's Association of Knox United Chuch, stressed the importance of writing letters to boys and girls in the service. He took as his text a verse from the second chapter of Nehemiah, "Come, and let us build up the wall of Jerusalem," and gave several examples of army life as seen at a Canadian Basic Training Centre.

The meeting was held in the ladies' parlors, and several letters for cards and gifts were read by Mrs. H. Trotter. "Sincerity" was the theme for the devotional taken by Mrs. C. Weldon, leader of the February group, and Mrs. N. Godfrey read the Scripture.

Rev. H. J. Mahoney played two piano-accordion solos, and refreshments were served during the social period.

I.O.D.E. Regent Is Re-elected

CAMPBELLFORD, Feb. 12. — Miss Eleanor Ferris was returned as Regent of the Bemersyde Chapter at their annual meeting here Thursday evening when the year's work was reviewed by various officers. Miss Hazel Atkinson conducted the installation ceremony which was witnessed by nearly forty members.

Highlighting the various reports, all of which were indicative of the great amount of work done by the Chapter, was the summary of the war convener, Mrs. H. T. Scott. Her report indicated 1,000 knitted article, 434 packages of cigarettes, 400 packages tobacco papers, 250 chocolate bars, 216 razor blades and 24 boxes of gum had been sent out.

The treasurer, Miss Kae Bygott, presented a statement on the Chapter's general fund which was exclusive of money raised for war work and amounted to approximately $110. This included membership fees $39.90, sale of badges and calendars $4.05; proceeds from entertainments, $60; convention funds $6, plus a balance of $30.40 carried over from 1942 to make the total $140.83. From this they gave $5 to the Canadian National Institute for the Blind; $16 for High School Entrance scholarships; municipal fees, $28.50; provincial officers' fees, $6; per capita tax, $11.40; badges, supplies, etc., $9.17; convention funds, $15; stationery $6.65; leaving a balance of $43.11.

It was announced that the balance of the annual reports would be presented at the next meeting on February 25. Officers named for the ensuing year are as follows: Honorary Regent, Mrs. W. H. Ashton; Honorary Vice Regent, Mrs. G. A. Ironside; Regent, Eleanor Ferris; 1st Vice Regent, Mrs. J. D. McEachern; 2nd Vice-Regent, Mrs. J. M. Ferris; treasurer, Miss Kae Bygott; secretary, Mrs. S. A. Anderson; standard bearers, Mrs. William Nelson; education, Miss Aileen Parker; war convener, Mrs. H. T. Scott; cigarette convener, Mrs. J. O. Benor; stamp convener, Mrs. R. J. Locke; press secretary, Mrs. F. S. Linton; sewing, Mrs. H. Bleecker; hospitality, Mrs. E. C. Roberts; books, Miss Geraldine McMullen; magazines, Mrs. T. V. Craighead; flowers and rooms, Mrs. D. Meyers; assistant, Mrs. F. Chapman; salvage, Mrs. A. D. Bennett; quilts, Miss Jean Wallace, Mrs. F. N. Brown; group leaders, 1 Mrs. B. Morton, 2 Miss Geraldine McMullen, 3 Mrs. C. Weston, 4 Mrs. D. Meyers, 5 Mrs. James Gay, 6 Mrs. H. Morden.

Havelock News

Staff-Sergt. J. H. Inkster and Mrs. Inkster visited for a few days with the former's parents, Mr. and Mrs. William Inkster, prior to proceeding to Brockville, where Sgt. Inkster has been stationed on the army examiner personnel.

Mrs. Harrison Wing spent Thursday in Peterborough, the guest of Mr. and Mrs. T. H. Squire.

Cpl. Arthur Thompson, R.C.A.F., of Nova Scotia, is spending a furlough with his parents, Dr. and Mrs. A. S. Thompson.

Mr. and Mrs. S. J. Tatham and three sons of Toronto were recent guests of Dr. and Mrs. D. J. Holdcroft.

Joe Peters, son of Mr. and Mrs. S. A. Peters, left this week for Kingston, where he is to join the Royal Canadian Navy as a first-class stoker.

Mrs. Robert Jones and Bruce Curtis, as secretary-treasurer and chairman of the local Hydro Commission are in Toronto this week attending the Hydro convention there.

Mrs. James A. Gallagher (nee Evelyn Dulmage) of Cleveland, Ohio, has spent the last month visiting friends at Oak Lake, left on Friday for Waukegan, Ill., to rejoin her husband attending a U.S. Navy school.

Miss Lorraine Page is spending the week-end in Peterborough at the home of Mr. and Mrs. J. Elliott.

A bus-load of blood donors went to Peterborough on Friday evening to give their second donations, and included Mrs. Cecil Anderson, Mr. and Mrs. Albert Holland, Osborne Seabrook, Miss Verna Buchanan, Mrs. Lorne Scriver, Mrs. J. McGowan, Everard Chiles, Miss G. Whitmore and German Ellis.

Millbrook

Municipal clerk, Charles Thorndyke, went to Toronto Thursday to spend a week's holiday with his son-in-law and daughter, Mr. and Mrs. E. A. Hill.

Representatives of the Missionary Auxiliaries of the three churches of the community met at the home of Mrs. C. M. Westmacott Thursday afternoon to arrange for the women's World Day of Prayer, Friday, February 25. The Anglican society is the hostess auxiliary this year, and those attending the meeting on Thursday were Miss Agnes Johnston and Mrs. W. C. Thorndyke, of the Presbyterian organization; Mrs. A. E. Chevis, Miss Rose Macnamara, and the hostess for the Anglicans; Mrs. H. W. Johnston and Mrs. Edmund Ball for St. Andrew's United church.

The Women's Guild of St. Thomas church is holding a silver tea at the home of Mrs. R. A. Ford on Wednesday, February 16, from 4 to 6 p.m.

A pleasant surprise was prepared for Lillian Foottit, of the Post Office staff, this week, at the home of Mr. and Mrs. William Theobald, when over twenty guests gathered on her birthday. Her parents, Mr. and Mrs. A. Foottit, were host and hostess together with Mr. and Mrs. Theobald, and the latter's daughter, Mrs. Elsie Paulson. Entertainment included games, music, and dancing. For supper, the table was covered with a lace cloth, centred with a handsome birthday cake, bearing its quota of candles, Valentines made seasonable place cards, and the tall pink candles burning in silver holders at either side the cake, carried out the color scheme of pink and white.

A gala night, for Millbrook and vicinity is planned for Friday, Feb. 18, in order to meet the objective of $1,000 set for this area in the War Savings Certificates drive. Bingo, dancing and games with a door prize of a three-story wedding cake, and two others of a $10 and $5 certificates are planned. The admission is the purchase of one War Saving Stamp.

Bewdley News

Born— To Mr. and Mrs. Glen Cole, a baby boy in the Cobourg General Hospital, a brother for Edwin.

Mrs. Frank Halligan was taken to Port Hope Hospital by ambulance earlier this week, ill with pneumonia. She is responding to treatment.

Mr. and Mrs. Kenneth Cruise received a telegram this week, telling of an operation performed on their son, Maurice Cruise of the R. C. A. F. the day previously.

Miss Ruth Halstead is visiting her sister, Mrs. George Lean and Cpl. Lean at Camp Borden for two weeks.

Mrs. Jack Miller and children and her brother, Hilton Morton visited Mr. and Mrs. Miller, sr., in Bowmanville. Carolyn and Lynda remained for a week's visit.

Y.W.C.A. Club Doings

The fruits of the Hostess Course were tested for the first time on Monday when the Gym-Swim Club hostessed the regular Monday Dance for soldiers, although this cannot be said to be a real test since the course has not been completed. However it was a good dance.

The All Nations held an interesting meeting on Tuesday in the committee room with Mrs. L. S. Pettit presiding. The main item on the program was the first of the series of discussions on "Refugees" being "Who Are the Refugees?" This was opened with a short talk on "The Discussion Group" by Miss R. Keifer.

The Girls' Council executive met for supper on Tuesday to draw up committees and make plans for the National Business Girls' Observance on March 14th. This will take the form of a banquet and program. The following committees were chosen: program, Betty Detcher, Ada Smith, Flora Metcalfe; executive, Doris Royea; social, Ina Robinson; publicity and promotion, Jean Carew, Jean Elcombe, Dorothy Hepburn.

The Vagabonds held a skating party at the Quaker rink on Tuesday, having a bean supper in the Club Supper Room afterwards.

The Co-Ed Club met for supper after dancing on Wednesday. During supper the informal discussion had to do with "Social Dancing Etiquette". After supper the intelligence of the club members was tested by a quiz led by Ken Doughty with questions all the way from "How many days in July?" to "A certain kind of Australian animal". The argument for honors was between Ann Metheral and Jim Blaiklock.

The Thursday Supper Club has as their guest, Mrs. Clegg, sponsor from the Girls' Work Committee. Members present were treated to an interesting talk by Mrs. Clegg on the "Y" triangle and how health of body, mind and spirit builds a healthy world. Mrs. Clegg also told of Queen Elizabeth being honorary president of the World's Y.W.C.A. and read a message sent by her on an international broadcast in 1940 calling to young members to accept the challenge of Christian standards and values and to help spread their influence in Christian fellowship across the five continents following in the path of the blue triangle.

The Gym-Swim Club attended the second lecture of the Hostess Course and met afterwards to plan their Valentine Dance to be held on Thursday, Feb. 17th. In the absence of the president and vice-president, Isobel Wray, the club advisor, presided over the business meeting. The following committees are responsible for the dance plans: Program: Doreen Lord, Isabel Pierce, Betty Warner, Ruth Lancaster, Marguerite Royea; Door: Doris Grahame; Supper: Florrie Barrie, Opal Robinson, Doreen Wells, Marie Thomas. An executive meeting is planned for early next week.

Last week the Friday Night Supper Club had as their guest, their sponsor, Miss Olga Johnston, who addressed the club on "Personality and Etiquette". The applause and comments left no doubt of the popularity of Miss Johnston and the appreciation of her address. Gwen Reid introduced Miss Johnston and a vote of thanks was extended by Jean McTavish. Jean Ferguson, president, announced plans fo Gentlemans' Night being held on Saturday, February 19th, in the form of supper and a dance. The executive met for supper on Thursday of this week since the regular Friday meeting was cancelled. Plans were completed for Gentleman's Night. Tickets are being sold by executive members and must be purchased by Wednesday.

Last week the Saturday Juniors made Valentines after playing, singing games. Their story and story-contest is proving to be an event of special and increasing interest. The club membership is also increasing with four new members added to the roll on Saturday.

The Hostess Course was completed on Friday evening and there is no doubt as to the popularity of this project. The '38 Club have proven their capabilities for detailed executive work, a tremendous amount of which is required in the administration of this course. The permanent list will be available shortly and the hostess tags will be distributed to hostesses through their sponsoring organization. Too much cannot be said in appreciation to the speakers, Mrs. Southeran, Mrs. Fanning and Capt. Profitt for their time and effort and their gracious co-operation. Mrs. Kenner, "Y" representative to the committee, was the able chairman for the second series.

Norwood

Miss Rose Squire is spending a few days in Peterborough.

R. K. Tedford has purchased the funeral service and taxi and ambulance service in Lakefield from Mrs. David Webster.

Miss Diane McConnell of Port Hope is visiting with her grandparents, Mr. and Mrs. H. Rogers.

Herbert Batty, R.C.A.F., Trenton, is visiting at the home of Mr. and Mrs. Robert Baker.

Mrs. Wilbert Golloher of Toronto is visiting her parents, Mr. and Mrs. R. A. Dean.

Fred McMillan of Carievale, Saskatchewan, is visiting Mr. and Mrs. J. Nevins.

Mrs. J. Loughton entertained her group of Red Cross workers this week when 14 ladies were present. During the afternoon four quilts were quilted. Mrs. W. H. McMillan donated a quilt top and lining, Mrs. A. B. Greenbank and Mrs. W. A. McMillan donated quilt tops, and Mrs. J. Loughton a large top and a crib quilt top and lining.

Mrs. W. Cuthbertson was taken to hospital in Peterborough Thursday afternoon.

The condition of Delores McNulty is improving slowly.

Indian River News

Mr. and Mrs. Melville Miller visited with Robert and Miss Margaret Miller of Douro on Sunday.

The many friends and neighbors of Gus Whibbs are pleased to learn that he is able to be at home again after spending the past three weeks in St. Joseph's Hospital, Peterborough.

Mr. and Mrs. A. E. Langford of Peterborough visited Mr. and Mrs. P. T. Greenley on Sunday.

Miss Ruth Cameron of Omemee visited her mother, Mrs. Hugh over the week-end.

Henry Clarke and Harry were Sunday guests of Mr. and Mrs. Emmett Fitzgerald.

Mr and Mrs. Pierce and family of Campbellford visited Mr. and Mrs. Leonard Dunford on Sunday.

Needlecraft Pattern

ADD HOMEY TOUCH

Brighten up your home at little cost with these colorful, handmade rugs. Here are directions for almost every kind including instructions for making a loom!

Scatter rugs add a colorful, homey touch! Instruction 423 contain directions, charts, necessary pattern pieces for 9 rugs.

Pattern Number ....

Size ....

My Name ....

....

Address ....

I enclosed 20c for postage

THE STARS SAY . . . .

By GENEVIEVE KEMBLE

For Sunday, February 13.

SUNDAY'S horoscope would indicate that the best way to progress and secure a modicum of peace and happiness would be to work along the lines of least resistance since there are several signs of disquiet, restiveness and non-performance in which basic forces and ideals might be turned into conventional Sabbath activities, where cultural, mystical or intellectual talents or proclivities might find expression more happily and constructively. Relax and seek inner light.

Those whose birthday it is may find their greatest progress and development in substituting realism for illusions and intangible ideals, which might mislead by subtlety or indulgence in feelings and emotions rather than practical and well-directed energies. Be conservative with funds, strength and time as well.

A child born on this day although having much creative ability, shrewdness and subtlety may find more lucrative expression in practically constructive ways.

◆ ◆ ◆

For Monday, February 14.

Monday's astrological forecast is for a condition where individuals may turn their energies and talents into avenues of progress where they are equipped to "go it alone" since the approbation or solid support of elders, employers or superiors is likely to be withheld or grudgingly given. Direct and logical action may reach much satisfaction under an expansive and stimulating ray, but may mean failure if indulged to excess or beyond reasonable bounds. Be economical with energies, time and substance, and safeguard health and domestic happiness.

Those whose birthday it is may best make progress and achieve ambitions by forging ahead on well-thought-out programs, with little hope of assistance from outside sources. Sound judgment, well-laid plans with economy of time, energy and resources may give surprising returns. Shun all extravagances and care for the health and happiness of the family and take no risks, even under a generous vibration.

A child born on this day may have talents, energies and high ambitions, but may be carried to extravagance or over optimism, by its generous and expansive nature.

Fashions

All out for Victory! Here's a hard-working, hard-wearing coverall for active duty. Pattern 9075 includes an apron to protect you as well as help you hold things in your lap. Note home or sports version of this smart coverall on the smaller figure.

Pattern 9075 may be ordered in sizes 12, 14, 16, 18, 20; 30, 32, 34, 36, 38 and 40. Size 16, outfit, requires 5 yards 35-inch.

Pattern Number ....

Size ....

My Name ....

....

Address ....

I enclosed 20c for postage

GENERAL INSURANCE

STAN DARLING
Insurance
Fire, Auto, Accident and Health, Plate Glass, Liability and Life
348 WATER ST. PHONE [illegible]

T. MARK & SON
General Insurance
360 WATER ST.
Phone 5425

INSURE IN SURE
INSURANCE
C. J. RAY
418 Water Street Tel. 4148
Fire Automobile Sickness and Accident, Plate Glass Liability Life Etc.

WILLIAM HALL
Peterborough Protestant Poor Trust

Statement of Receipts and Expenditures for the Year Ending December, 31st, 1943

RECEIPTS

Balance forward January, 1, 1943	$ 1,267.28	
Interest Received	1,242.50	
Portion of Bequest of Robert Wilson Reid Estate	326.52	
		$ 2,836.28

EXPENDITURES

Relief Paid	$ 1,535.00	
General Expenses	165.32	
Purchase of Dominion of Canada Bond 3%	506.00	
Balance in Bank Dec. 31, 1943	629.97	
		$ 2,836.28

SECURITIES IN THE HANDS OF TREASURER

City of Peterborough 5% Bonds	$15,000.00	
Province of Ontario 3½% Bonds	15,000.00	
Dominion of Canada 3% Perp. Bonds	3,000.00	
Dominion of Canada 3% Bond	500.00	
		$33,500.00

Audited and found correct. G. H. CUTMORE, Auditor
T. MARK, Chairman — T. H. TAYLOR, Treasurer

McRawlinson LIMITED
610 YONGE ST. TORONTO KI. 5125
Moving PACKING SHIPPING STORAGE

Bad Coughs Yield Quickly To This Home Mixture

Surprisingly Quick Relief. No Cooking. Saves Money.

Here's a medicine for coughs due to colds, that you mix in your own kitchen. It's so easy to prepare that anyone can do it. Once tried, you'll never again be without it in your home.

Make a syrup by stirring 2 cups of granulated sugar and one cup of water a few moments, until dissolved. No cooking needed. No trouble at all. Or you can use corn syrup or liquid honey, instead of sugar syrup.

Then get 2½ ounces of Pinex from any druggist, put it into a 16 oz. bottle, and add your syrup. This gives you 16 ounces—a family supply—of really excellent cough medicine. It's thrifty, too—about four times as much for your money. And children take it willingly, because it tastes so good.

This home mixture takes right hold of a cough in a way that really satisfies. It loosens the phlegm, soothes the irritated membranes, and helps clear the air passages. Eases the soreness, and lets you rest at night.

Pinex is a special compound of proven ingredients, in concentrated form, a most reliable agent for soothing throat and bronchial membranes. Money refunded if it doesn't please you in every way.

Peterborough Collegiate And Vocational School Results

ACADEMIC DEPARTMENT

13a

Adele Fitzgerald, 9 paper, 78; Stanley Feneron, 10 paper, 77; Malcolm Campbell, 7 papers, 72; Walter Hanbidge, 7 paper, 70; Joan Thomas, 10 papers, 69; Lois Humphries, 10 papers, 69; John Hills, 11 papers, 66; Georgina Demos, 9 papers, 66; James English, 9 papers, 65; Jack Harvey, 11 papers, 64; Douglas Hill, 9 papers, 63; Velma Staples, 8 papers, 59; Gloria Lowney, 11 papers, 59; Gerald Monkman, 12 papers, 58; Max Florence, 11 papers, 57; Joan Brown, 10 papers, 57; Betty Blewett, 10 papers, 57; Mary Jo Hutchinson, 10 papers, 56; Rosemary Blaiklock, 7 papers, 55; Elizabeth Brown, 10 papers, 55; Doris Moncrief, 8 papers, 54; Eleanor Carroll, 8 papers, 53; Margaret Hart, 10 papers, 53; Marguerite Dunkley, 12 papers, 53; Marion Helson, 9 papers, 52; Allan Boate, 5 papers, 52; Shirley Curtis, 5 papers, 50; Mildred Spicer, 10 papers, 50.

Below the line: Jack Chambers, Audrey Chase, Theodon Flynn, John Hinton, Gwen McKee, Constance Northy, Donald Spicer.

13b

Vivian Martin, 11 papers, 86; Joy Preston, 11 papers, 83; Joan Smedmor, 11 papers, 77; Lois Wright, 9 papers, 76; Lenore Mather, 11 papers, 76; Winona Rostocky, 10 papers, 74; Murray Metcalfe, 10 papers, 66; Gerald Fowlie, 6 papers, 63; Jean Metcalfe, 10 papers, 63; Jean Leach, 7 papers, 62; John Hardill, 8 papers, 62; Dorothy Riley, 11 papers, 61; Ella Best, 10 papers, 60; Ralph Hall, 10 papers, 60; Ralph Hall, 10 papers, 60; Thelma Andrew, 9 papers, 59; Ronald Boorne, 10 papers and George Green, 10 papers, 58 (equal); John Buckham, 11 papers, 58; Geraldine Melton, 10 papers, 57; John Matchett, 10 papers, 55; Gwyneth Reed, 11 papers, 55; Paul Lillico, 10 paper, 52; Vernon Bowerman, 8 papers, 52; Raymond Sutcliffe, 10 papers, 51; Ray Kidd, 9 papers, 51.

Below the line: Grace Calvert, Barry Fee, Clare Galvin, Betty Stewart, William Stewart, Jack Taylor, Ann Zaharuk.

12a

Dorothy Hicks, 79; Richard Batten, 79; May Colby, 74; Donald Whittaker, 78; Elinor Bird, 67; Gordon Thexton, 65; Ruth Florence, 65; Rena Cowey, 64; Ernest Darling, 63; Jean Drummond, 63; Robert Adams, 61; John Gillespie, 61; Muriel Earle, 61; Norman Hurrle, 60; Edward Sharp, 59; Elizabeth Beacock, 59; Eleanor Dickson, 58; Muriel Greatrix, 56; John Edmison, 55; William Filer, 54; Paul Estlick, 53; Nancy Eastwood, 53; Helen Hall, 53; Maxine Kidd, 52; John Brown, 41; Alan Hooper, 51; Lenore Fleetwood, 51; Gerald Davis, 51.

Below the Line: Judith Clarke, Norman Courtney, Weldon Fanning, Agnes Weddell.

Not Graded; James Collins, 4 papers, 61; Janet Collins, 4 papers, 54; Eleanor Dawson, 4 papers, 57; Anna Hubel, 4 papers, 68; Joan Paterson, 4 papers, 64; Marjorie Schaus, 3 papers, 60.

12b

Thomas Milburn, 79; Leonard Moore, 75; Joan Welsh, 74; Elma Tucker, 72; James Rush, 69; Norman Lowes, 69; Ernest Lee, 68; Joan Penhall, 66; Margaret McElroy, 64; Elinor Shirley, 63; Jean MacTavish, 63; Marjorie Kirn, 62; Murrel Wight-Hartley, 62; Mary King, 61; Catherine Scott, 61; Kathaleen Quirt, 61; William Porter, 60; Doreen Hendren, 59; Henry Robinson, 59; Wilfred Richardson, 56; James Shields, 54; Bernice White, 54; Joan Leslie, 52; John Rutherford, 51; Barbara Risher, 51; Lawrence Outram, 50; William Thompson, 50; Marilyn Wilson, 50; Robert Simpson, 50.

Below the Line: Mildred Anthony, Charles Lawrence, Patricial Staples.

Not Graded: Eula Rosenburgh, 4 papers, 56; Bill Sisson, 3 papers, 58.

11a

Phyllis Davidson, 86; Douglas Elcombe, 85; Ellen Lunday, 83; Ernest Ferguson, 75; Jack Braund, 73; Douglas Head, 73; William Browne, 72; Ray Curry, 70; Donald Earle, 70; Hugh Graham, 68; Norman Dallin, 68; Lindsay Brown, 66; Harry Botnick, 66; Clara Ruskin, 63; Donald Ferguson, 63; Mary Dodds, 63; Barbara Deyell, 61 and Beverley Pringle, 61, equal; Shirley Pringle, 58; Phyllis Adamson, 57; Joy Edgar, 56; Blanche Draper, 54; Ann Bain, 53; Geoffrey Cridland, 51; Ted Chalmers, 51; Ruth MacFarlane, 50.

Below the Line: Jacqueline Ballantyne.

Not graded: Douglas Morrow, 4 papers, 60; Ronald Watson, 4 papers, 69.

11b

Barney Loftus, 82; Piers Gray, 73; Paul Moore, 73; Ben Fine, 70; John Lewis, 69; Stanley Lambert, 65; William Lech, 62; Alan Plunkett, 61; Jean Johnston, 61; Robert Lech, 57; Eleanor Whittaker, 57; Jean Ferguson, 56; Harry Lockington, 55; Ellen Murphy, 55; Robert Gray, 54; Robert Cutmore, 53; Merle Moncrieff, 50.

Below the Line: Phyllis Bell, Garry Braund, Lenore Edwards, Ruth Gray, Yvonne Harvie, Patricia Long, William Morris.

Not Graded: Caroline McCabe, 4 papers, 57; Madelyn McWilliams, 3 papers, 54.

11c

Frances Wardle, 81; Reta Wilson, 75; Brenda Rogers, 73; Barbara Weir, 71; Roma Williamson, 70; Jean Roberts, 69; Garth Parnell and Nancy Sootheran, 67 (equal); Elmer Telford, 64; Verna Yelland, 63; Esther Renshaw, 63; William Scott, 63; Donald Payne, 62; Helen Weddell, 62; Robert Shadgett, 61; Marjo Spicer, 61; Dorothy Wishart, 59; Joyce Wyatt, 57; Clayton Selkirk, 56; Shirley Prophet, 56; Essie Wright, 55; Margaret Westlake, 55; Dorothy Saunders, 55; Evelyn Roberts, 54; Jack McGrath, 53; Sheila Wilson, 51; Isobel Scott, 50.

Not Graded: Morris Richardson (4 papers) 57.

10a

Jean Hills, 89; Ellen Abernethey, 87; Jessie Wong, 82; Ann Young, 81; Madeline Davidson, 80; Ken Hill, 78; Gloria Wilson, 77; Robert Ludwig, 76; Pearl Cowan, 75; Leslie Fowlie, 75; Mary Curtis, 75; Laura Petersell, 74; Fred Hall, 72; Alan Moyles, 72; Jim Blaiklock, 70; Betty Allen, 69; Wallace Graham, 68; Douglas Buck, 68; Keith Boorman, 67; Nancy Ackerman, 67; Margaret Florence, 65; Mary Barrett and Margaret Beggs, 61 (equal); Douglas Bird, 55; Douglas McKee, 55; Bob Kennedy, 54; John McNaught, 53; Betty-Lou Braund, 53; Alma Black, 52; Jack Martin, 51; Bert Chapman, 50; Jim Ainslie, 50.

Below the line: Donald Bond, Audrey Gadd, Patricia Martyn, Alex McLeod, Edwin Nicholls.

10b

Isla Grainger, 83; Nancy Derry, 82; Dora Drummond, 79; Joan Deyell, 78; Wilma Floyd, 78; Ross Cutmore, 74; David French, 74; Cameron Clark, 72; Margaret Brown, 72; Merle Dauncey, 69; Ruth Dougherty, 66; Katherine Crocker, 65; Arthur Dixon, 65; Mildred Bulmer, 64; James Collis, 63; Mary Jane Collins and Barbara Cook, 63 (equal); Douglas Burns, 63; Walter Dawson, 62; Lois Heffernan, 62; Anita Davis, 61; Shirley Harrison, 61; Barbara Fulford, 60; Betty Henderson, 59; Edith Davis, 58; Rita Fanning, 58; Arthur Dobson, 55; Mary Fair, 54; Bruce Forsythe, 53; Donald Chambers, 52; Evelyne Franks, 51; Shirley Conners, 50; Glenn Gardner, 50.

Below the line: Herbert Bryan, Murietta Clifford, Rhea Patrick, Rheta Patrick.

10c

Hugh Richmond, 84; Glen Hagerman, 79; John Preston, 78; John Naish, 78; Kenneth Schram, 76; John Wright, 71; John Matthews, 71; Robert Nelson, 70; Kenneth Reader, 67, Duncan Watson, 64; Ronald Luetchford, 63; Arthur Wells, 62; Eric Martin, 61; Ralph Turkington, 59; George Phillips, 57; Allison Simser, 57; Peter Green, 56; Robert Stuart, 55; Robert Outram, 53; Wm. Nelson, 53; Bruce Upper, 52; Garland Poole, 50; Boyd James, 50.

Below the line: John Clarke, Howard Hempstead, Philip Hollend, Douglas Metheral, Clare McDougall, Clifford Nicholl.

Xd

Nancy Stanton, 81; Eveline Monson, 80; Ruth Young, 79; Marley Jobbitt, 77; Mary Powell, 75; Rosemary Parker, 75; Jean Rutherford, 72; Gloria Wiechorek, 70; Dorothy Taylor, 70; Isobel Moncrieff, 69; Margery Pearse, 68; Lenore Hutchison, 68; Olive Mather, 68; Donna White 67; Marilyn Riddle 66; Vivien Sills, 66; Audrey Metheral, 65; Bernice Hewitt, 65; Elva Laing, 64; Winnifred Wright, 63; Gwyneth Kilborn, 62; Barbara Sills, 61; Loreen Hunter, 60; June Paudash, 59; Marion Parks, 56; Josephine Peel, 55; Florence Sweeting, 53; Mary Morrison, 53; Jean Howson, 51; Shirley Watkiss, 50; Jean Young, 50.

Below the line:— Barbara Kidd, Yvonne Naples, Betty O'Leary, Gwyneth Sanderson.

IXa

James Airth, 91; Ann Boyle, 86; Jane Abbott, 85; Bruce Braund, 80; Clare Connell, 80; Joyce Abernethey, 77; June Agnew, 76; Marion Brown, 76; Zella Bush, 73; Donald Brown, 73; Margaret Braund, 72; Joyce Agnew, 69; Wanda Bailey, 68; Paul Borland, 66; Hazel Ascott, 66; Shirley Brown, 65; Jane Adams, 64; Joan Ackerman, 63; Jeannine Collins, 62; Muriel Bullock, 62; Jean Arnott, 61; Ruth Armstrong, 61; Gwendolyn Abraham, 59; Gweneth Cooper, 58; Ethel Avey, 58; Richard Crowe, 57; Robert Carney, 56; Ronald Beavis, 56; Frank Chapman, 56; Carl Curry, 54; Irwin Clapham, 51; James Duffus, 51; Betty Adlam, 51; Wellington Borland, 50.

Below the line:—Roy Allen, Peggy Boddison, Ralph Conners, Edna Cumming.

9b

Barbara Craig, 88; Donald Grant, 78; Ruth Fisher, 77; Ralph Florence, 74; John Green, 74; Helen Duncan, 73; Joan Chown, 73; Richard Fulford, 68; Robert Groombridge, 67; Shirley Fisk, 67; Betty Dorsett, 65; John Greatrix, 65; Ralph Dallin, 64; John Carruthers, 64; Bill Edgar, 63, Joan Foster, 63 (equal); Wanda Deyell, 62; Lillian Fitzgerald, 60; Douglas Duff, 59; Robert Frise, 59; Marjorie Fowley, 57; Ruth Floyd, 56; Barbara Dodds, 56; Kenneth Doughty, 55; Joan Constable, 55; Joyce Baxter, 54; Marianne Cocks, 53; Meryl Deck, 53; Barbara Carter, 53; Dorothy Emery, 52; Bruce Edwards, 52; Jack Franks, 51; Jack Edwards, 51; Dorothy Dewdney, 51, Noel Eason, 51 (equal); Jane Dutton 50.

Below the line:—Jean Crowley, Emma Dorrington.

9c

Gerald Hillis, 80; Allan Lee, 79; Barbara Hughes, 79; Doreen Hamblin, 76; Adrian Langhorne, 76; Anne Hatton, 76, Douglas Morrison, 76 (equal); Joan Jackson, 76; Hugh McFadden, 74; David Johnson, 74; Muriel Humphries, 73; Louise Jarvis, 72; Douglas Harris, 72; Jane Gillespie, 72; Jane Hall, 71; Muriel Gash, 70; Donald Johnston, 68; Maxine Gorman, 68; Helen Griffin, 67; Elda Hewitt, 67; Stewart Hall, 67; Mary Elizabeth Jackson, 65; Betty Hill, 64, Robert Keene, 64 (equal); Hewitt Lockington, 64; Patricia Jackson, 62; Lois Hawley, 60; Joan Howard, 60; Robert Hopkins, 59; Jean Harrison, 59; Theresa Goselin, 58; Yvonne Goselin 56; Dorothy Gooley, 55; Ruth Hawley, 55; Donald Lech, 54; Betty Lou Hay, 53; Eleanor Heslip, 53.

Below the line:—Robert Lech.

9D.

Richard Taylor, 79%; Jack Parker, 76; Louise Leslie, 75; Bob Meiklejihn, 73; Ceyril Monkman, 73; Marjorie Lacheur, 72; Amelia Maio, 72; Jean Macdonald, 72; Bill Nelson, 71; Gloria Lang, 70; Margaret Loucks, 69; Dorothy Logan, 48; Edward McCarthy; 67; Barbara Moore, 67; Gordon Parks, 65; Doris Lillicrop, 65; Winnefred Land, 63; Bruce Martin, 63; Alan Menzies, 62; Robert McCullough, 60; Ada James, 60; June Lowther, 59; Muriel Lowes, 59; Bob McCrae, 59; Beatrice Kay, 57; Patsy McLachlan, 56; Loretta Lorenz, 56; Joan Mantell, 55; Valeska Lillow, 53; Keith McDougall, 53;

Below the line: Jean Knott, Marguerite Kennedy, Gwendolyne La Barge, Joan Meadows, Anna Metheral, Yvonne Millard, Eldon Musgrave, Marwood Patterson, Sonja Pettersen.

9E.

Nan Pitchford, 78; Gordon Shantz, 78; Blair Thomson, 77; Dorothy Mills, 75; Lahring Robertsoni, 75; James Roberts, 74; Dorothy McElray, 74; Thomas Rush, 73; Ann Ottewell, 73; Jack Sutcliffe, 72; Ronald Porter, 69; Bernice Ruth, 69; Helen Quinn, 67; Brenda Pellow, 67; Agnes Maciver, 67; Donald Stewart, 66; Ruth Regan, 66; Leata McNevan, 65; Leda Rostocky, 65; Mary Morrison, 65; Ian Penglace, 65; Murray Paterson, 64; Joyce Ray, 64; Bernice Robinson, 63; June Richardson 62; Gloria Robbins, 61; Joyce Pitchford, 60; Cecelia Record, 59; Joan Plunkett, 57; Joan Crocker, 56; Vernon Pinn, 55; Joan Rose, 52; Jean Milliard, 50.

Below the line: Ruth Hadley, Beverley Reynolds, Mary Richardson, Robert Robson, Neil Thomson.

9F.

Mary Jane Wharry, 83; Irene Sidey, 79; James Turnbull, 78; Everett Wood, 77; Yvonne Weatherstone, 76; Helen Watson, 76; James Thompson, 75; Margaret Walker, 75; Robin Waite, 70; Lloyd Thackeray, 70; Paul Welsh, 69; Robin Wright, 69; Barbara Warne, Dorothy Watson, 69, equal; Mary Waterman, 68; Betty Starsmeare, 67; Gray Zavitz, 67; John Hope, 65; Agnes Strickland, 63; Joan Torrance, 62; Mildred Steinkrauss, 62; Leonard Watkins, 61; Marion Young, 59; Margaret Smith, 57; Doris Schaus, 56; Nancy Shadgett, 56; Raymond Wyatt, 55; Zella Windsor, 55; Darrell Lilshaw, 51; John Moore, 50;

Below the line: Alice Johnston, Catherine Seneey, Margaret Seyffert, Jean Shadgett, Mary Starr, Barbara Storey, Muriel Walling, Bernice Withers.

Special Commercial.

Nancy Moore, 79%; Ralph Carpenter 75; Doris Jackman, 73; Margaret Wright, 73; Helen Riley, 71; Edna Dunford, 69; Eleanor Chapman, 65; Willene Hope, 63; Dorothy Thorpe, 61; Pauline Fanning, 61; Don Smedmor, 60; Lois Little, 59; Jack Kidd, 54; Lila Milburn, 52; Doris Finnie, 52.

Below he line; June Freeman, Theresa Walsh.

12.

Phyllis Robinson, 76%; Lionel Neary, 72; Clifford Roydhouse, 69; Phyllis McKee, 68; Ruth Barrie, 65; Flex Eddington, 65; Dorothy Harvie, 65; Jean McIntyre, 64; Amy Bell, 63; Helen Hayward, 63; Viola Neals, 63; Dorothy Gimblett, 61; Elsie Bromley, 61; Barbara Gosselin, 61; Corinne Buller, 59; Edward Hogg, 58; Barbara Pollard, 56; Allan Barrie, 56; John White, 57; Muriel Adams, 55.

Below the line; Eva Poast.

11.

Phyllis Rosborough, 76%; Adeline Campanaro, 72; Ruth Curtis 72, Phyllis Finnie 72 (equal); Nina Harrison, 69; Shirley Delahey, 68; Ramona Jackson, 67; Muriel Craft, 66; Laureen Doris, 66; Audrey Purdy, 65; Isabella Carveth, 64; Pauline Bronson, 64; Audrey Allan, 64; Daisy MacGregor, 64; Vera Leach, 63; Barbara Mullen, 62; Audrey Firth, 62; Amelia Dewar, 62; Doris Hendry, 61; Betty Lou Schreiber, 60; William Johnston, 58; Donald Kerneghan, 58; Eleanor Rickard, 58; John Millage, 57; Peggy Blewett, 56; James Abraham, 56; Philbert Cadeau, 56; William Butterman, 55; Shirley Wilson, 53.

Below the line: Raymonde Brown.

10a.

Dorothy Carpenter, 68%; Dorothy Bolam, 68; Elsie Cox, 67; Joyce Jeffries, 67; Joan Gardner, 66; Marion Honour, 63; Anna Carey, 61; Patricia Dainton, 61; Harriet Downer, 58; Helen Armstrong, 57; Shirley Ariss 57, Ena Gibson 57 (equal); Doris Cunningham, 54; Helen Bartley, 53; Josephine Johnston, 53; Keitha Hamblin, 53; Helen Deyarmond, 53; Shirley Hutchison, 53; Marjorie Clark, 52; Dorothy Ballard, 52.

Below the line: Rosina Brockley, Mary Clarke, Hope Douglas, Margaret Isle.

10b.

Edith Manley, 75%; Dorothy McNeely, 73; Willow Smith, 72; Shirley Siddall, 71; Ruth Laidley, 69; Elizabeth Long 69, Eleanor Yelland 69 (equal); Audrey Sargent, 68; Dorothy Lowther, 67; Mary Noyes, 66; Jean O'Brien, 66; Maureen Kennedy, 64; Mamie Sullivan, 64; Doris McCarrell, 63; Helen Samis, 62; Helen Terrio, 61; Robert Moscrop, 61; June Wilkinson, 60; Kathleen Lee, 56; Bernice Travis, 56; Jack Sisson, 56; June Wilson, 55; Audrey Worrall, 54.

Below the line: Kenneth Dormer, Kenneth Simmons, Elsie Wagstaff.

INDUSTRIAL ARTS DEPARTMENT

12

Stewart Sage, 73; David Potter 70; Robert Cooke, 68; David Poulsom, 67; Philip Giannini, 66; Anthony Giardino, 64; Walter Fisher, 62, Stanley McQuarrie, 62 (equal); William McIntyre, 61; Neil Selkirk, 61; Glen Grierson, 60; William Junkin, 60; Lloyd Woodcock, 53; Franklin Pammett, 52.

11

George Baird, 77; Reginald Seabrook, 73; Gordon Stockdale, 71; Ralph Pollock, 70; Walter Fife, 68; Claude Cornwell, 67; Ronald Naish, 67; Hastings Wong, 66; Donald Smith, 65; Oscar Chenier, 65; Douglas Clark, 64; Lloyd Prophet, 64; Lawrence Shannon, 63; William Dundas, 63; Hubert Dewar, 63; Harold Sanders, 62; James Webb, 61; Sheldon Richardson, 61; Alvin Nesbitt, 60; Raymond Taylor, 59; Albert Stewart, 58; Jack Sadler, 57, William Wade, 57 (equal); Reginald Laws, 56; John Harding, 51.

10

Edgar Naish, 80; Raymond Titterington, 77; Harold Simmons, 72; Michael McIsaac, 71; Murray Hendren, 71; John Wakeford, 70; Albert Bradley, 68, Leo De La Plante, 68, Alex Reader, 68 (equal)); Frederick Ray, 68; Robert Russell, 67; William Johnson, 67; Kenneth Leckie, 66; Robert Record, 65; Norman Harris, 65; William Strano, 65; Gordon Freeman, 64; Donald Foster, 64; Grant Finnie, 64; John Halladay, 63; Kenneth McIntyre, 62; Joseph Campanaro, 62; Kenneth Grainger, 61; Donald Mackenzie 61; Donald McNabb, 60; Albert Arnott, 60; Oswald Johnson, 60; Neil Macfarlane, 58; Robert Peltz, 58; Robert Clifton, 58; John Berwick, 56; Ralph Mackie, 56; Alan Lacey, 55; Donald Pagett, 55; Leonard Cooper, 55; Bill Panter, 53; Hugh Brightman, 53; Jack Metheral, 52; Gordon Delahaye, 52.

Below the line:—John Hughes, John Wilson.

HOME ECONOMICS DEPARTMENT

12

Audrey Killingbeck, 71%; Jean Sheppard, 70; Irma Dayman, 69; Margaret Hughes, 68; Barabra Long, 60; Mary Pitchford, 55; Doreen Samis, 55;

11

Joan Phillips, 69; Ruth Callander, 68; Mae Gibson, 65; Jean Perry, 64; Elizabeth Stewart, 61; Audrey Beebe, 59; Shirley Fitzsimmons, 56;

10

Mary Knox, 67; Margaret Jones, 64; June Cook, 64; Barbara Stuart, 63; Elda Harrison, 59; Shirley Sisson, 58; Marie Orr, 58; Helen Scriver, 57; Alma Leach, 57; Sara Humphries, 55; Laurene Parsons, 53;

GRADE 9 HOME ECONOMICS AND INDUSTRIAL ARTS

9g

Donald Frise, 75; David Dibben, 72; Robert Green, 71; Joe McMahon, 71; Lorne Bowerman, 69; Walter Chester, 68; James Marshall, 67; George McPhail 65; Stanley Alexander, 64; Everett McFarlane, 64; Robert McQuarrie, 63; Wm. Davidson, 62; Wallace Manbeck, 62; Richard Doris, 61; James Miller, 61; Kenneth Barrett, 61; Robert Boyle, 58; Wm. Dunford, 58; Loy Brooks, 57; Ross McCarrell, 57; Gerald Bradley, 56; Walter Delong, 56; Bill Eagleton, 54; Jack Brooks, 54; Keith Fontaine, 52; Wm. Brook, 52, Joseph Condon, 50; Donald Gifford, 50.

Below the line: Donald Bell, Kenneth Bailey, Jerald Ball, Kenneth Chapin, Norman Cranley, Carl Doughty, Thomas Drumm, Donald Gelling, Ross McCarrell.

9h

Ruth Harrison, 78; Douglas Hutton, 70; William King, 69; Amy Curtis, 68; Leith Kelsey, 67; Maxwell Ketcheson, 67; Catherine Doris, 67; Everett Hayes, 65; Ernest Kirkus, 64; Dorothy Harrison, 62; Kenneth Heard, 61; Gareth Davies, 60; Graham Hosker, 60; Donald Lancaster, 60; Ross Johnston, 59; Williaim Henderson, 58; Llyod Longhurst, 57; Marguerite Buck, 55; Beverley Littlefair, 54; Graydon Hadwin, 53; Donald Howson, 52; Eugene Jarvis, 51;

Below the line: Robert Herbison, Douglas Kidd.

9i

Clare Savage, 82; Sheldon Smith, 67; Alan Sage, 65; Harold Webb, 62; Brian Wade, 60; John Rose, 60; Jack Thompson, 60; Donald Post, 58; John Robson, 56; William Scrace 53; Bill Wakeford, 52; Bill Tiffin, 51; Ross Taylor, 50;

Below the line: Edward Payne, John Santomero, James Sayer, Ross Thompson.

BOMBARDED JAPAN—Units of the U.S. north Pacific fleet under command of Vice-Admiral Frank Jack Fletcher, above, have made a daring thrust into Japanese home waters to carry out successful bombardments of enemy coastal positions on Paramushiru Island. It was the first American naval action by the war against islands of the Jap homeland.

For Faster Relief of
CHEST COLDS
Muscular
Aches & Pains
Tired Burning Feet
MASSAGE WELL WITH
BUCKLEY'S STAINLESS WHITE RUB
PRICE 30c and 50c at ALL Druggists

IT'S NO FUN "BUCKING" HIGH WINDS — U.S. marine gunners, who have just been ordered to their fighter assignments, are shown "bucking" a high wind on the flight deck of an aircraft carrier as they rush to their planes for an attack on enemy positions somewhere in the South Pacific.

"Hmmm—Lots of Cold Weather Yet . . ."

Maybe we'd better install Rock Wool Insulation! That's a good idea, for you know how cold these coming weeks can get, and with it so important that we save fuel INSULATION is the answer! Phone 4655 or drop in and let's talk over Rock Wool Insulation for your home.

ESTABLISHED 1840 The TELEPHONE 4655

PETERBOROUGH LUMBER CO., LTD.

Listen to CHEX for our program "Drums" every Tuesday evening 8:30 to 9 p.m.

MAKES A HIT—The top picture made October, 1943, but just released, shows a near hit by bombs from the U.S. aircraft carrier Rangers on the S.S. Saar, a new type German ship which was believed sunk in this action off the coast of Bodo, Norway, the navy announced. In lower picture the Ranger is shown speeding through the water, guarded by a destroyer in the background.

Municipal Council Of Bethany Meets With Busy Session

BETHANY, Feb. 12—(ENS)— The members of the municipal council met with all members present, the reeve in the chair.

Communications were read from the Ontario Goods Roads Association and the Association of Rural Municipalities re: membership fee, from Edward Humpage, Peterborough, re: auditing the 1943 accounts; from the Provincial Treasurer, re: Railway Tax; from the Department of Munitions and Supply, re fuel wood; from the Association of Assessing officers, re membership, from the Department of Agriculture, re appointing weed inspector; also from E. S. Beer with an account for sheep killed by dogs.

Accounts were received from the Hydro-Electric Power Commission, for street lights in Bethany and Pontypool, also for lighting town hall; from treasurer of Millbrook for Manvers share of Division Court expenses; from Counties Treasurer for hospitalization, also requisition for school money from secretary of School Section No. 2 and 5.

Mr. N. W. McGill waited on council re rebate of dog tax. On motion it was decided to have W. N. Armstrong appear before the council in connection with this matter, at the next regular meeting.

On motion the clerk was instructed to advertise in the Daily Commercial News, asking for tenders for crushed gravel.

On motion the reeve and treasurer were instructed to sign cheques for the following accounts.

Hydro Electric, street lights, Pontypool, $28.80; Hydro Electric, street light, Bethany, $44.13; Hydro Electric, hall lights, Bethany, $6.07; Millbrook treasurer, Manvers share Division Court, $10.00; Counties Treasurer, hospitalization, $31.75; L. Gilbanks, school money S.S. No. 2, $275.00; W. A. Neals, school money, S.S. No. 5, $200.00; Township Treasure, road superintendent's voucher No. 2, $24.10; J. C. Cummiskey, on account salary, $60.00; Ontario Asso. Rural Municipalities, membership fee, $5.00; E. S. Beer, live stock valuator, $1.60; H. V. Shea, on account, salary as assessor, $50.00; Clarence Neals, fuel for town hall, $15.00.

On motion the council adjourned to meet on Tuesday, March 7, at 1 p.m.

THE KING GIVES £1,000.

LONDON — (C) — The King has sent a subscription of £1,000 ($4,500) to the King Edward's Hospital Fund.

Men Are Working To Exhaustion

Chronic fatigue and nervous exhaustion are getting men down . . . down in health and down in resistence to cold and other ailments.

It is high time for a build up with Dr. Chase's NERVE FOOD, the Vitamin B_1 tonic. It will help to steady your nerves and help you to sleep better.

It will help you to digest your food and to regain energy and vigor.

Ask for the new economy size bottle of

Dr. Chase's Nerve Food

60s.—60cts. 180s—$1.50

TRUSTEES TO OVER 70,000 POLICYHOLDERS

We Record Another Year of Progress

The Dominion Life's record in 1943 reveals an increasing public confidence in the soundness and value of Life Insurance, as it is operative under our present system of free enterprise. Over 70,000 Policyholders are not only joined together with us in Co-operative Risk-Sharing, but their Savings are helping to finance the War Effort and check the threat of Inflation. Policyholders' Savings are invested by the Company in War Bonds to the extent of nearly 16 Million Dollars.

Today, through the competitive effort of our Agency Force, our Policyholders are joined together for their mutual protection. Their aggregate Savings, held in trust and invested in their interest by the Company, have created more than 228 millions of Life Insurance Protection. These millions of social security dollars are guaranteed by the Company's Trust Fund of Assets and Reserves.

A copy of our Annual Report may be obtained at any of our Branch Offices.

STANDING OF THE COMPANY AT THE END OF 1943

BUSINESS IN FORCE - - -	$228,107,063
NEW BUSINESS PLACED - - -	$ 28,373,437
PAYMENTS TO POLICYHOLDERS AND BENEFICIARIES - - -	$ 3,200,831
TOTAL ASSETS - - - - -	$ 56,963,513

PAIGE ROWELL, Branch Manager, 172 Hunter Street

The Dominion Life Assurance Company

Since 1889

HEAD OFFICE: WATERLOO, ONTARIO

The Examiner

CLASSIFIED ADVERTISING RATES

Cash with order, 1½c per word per insertion; 35c minimum for first insertion; 45c minimum with box number.

If paid within five days, 2c per word per insertion.

After five days, 2½c per word per insertion.

Refunds must be claimed within thirty days.

The names and addresses of box-holders are confidential, and cannot be given under any circumstances.

THE PETERBOROUGH EXAMINER reserves the right to classify, edit, or reject any classified advertising copy. Read your ad at the first insertion. The Examiner will not be responsible for more than one incorrect insertion. Copy accepted up to 1 p.m. each day for insertion the same day, except Saturdays when copy must reach the Examiner before 10 a.m.

Birth Notice	75c
Card of Thanks	75c
Engagement Notice	75c
Marriage Notice	75c
Death Notice	75c
In Memoriam	75c

The above charge is for 50 words—over 50 words 2c per word is charged.

Coming Events — First insertion, 20 words or less minimum charge 50c. Subsequent consecutive insertions, 40c per insertion. Over 20 words, 2c per extra word per insertion.

TELEPHONE 4641.

Births Marriages Deaths

In Memoriam
Cards of Thanks

BIRTH.

SMITH — To Mr. and Mrs. Jack Smith, at St. Joseph's Hospital, on Friday, February 11, 1944—a baby sister for Wayne.

DIED

REV. SISTER IMELDA (Campbell) —At Mount St. Joseph, Friday, February 11, 1944.

Remains are resting at Mount St. Joseph until Monday morning, February 14, when High Mass will be offered for the repose of her soul at Mount St. Joseph Chapel at 9:30 o'clock.

Interment St. Peter's Cemetery.

BALLANTYNE, Mrs. Ethel—Passed away on Friday, February 11, 1944, at Nicholls Hospital, Mrs. Ethel Ballantyne, Otonabee.

Remains are resting at the Mather Funeral Home, Keene, until Sunday Noon, February 13, thence to D. Belleghem & Son's Funeral Home for service on Monday, February 14, at 2 p.m.

Interment Little Lake Cemetery.

IN MEMORIAM.

COLLISON. — In loving memory of our dear daughter, Eva Gladys Dallin, who passed away three years ago, February 12, 1941.

Gone, dear daughter, gone forever,
How we miss your smiling face;
But you left us to remember
None on earth can take your place.
A happy home we once enjoyed,
How sweet the memory still;
But death has left a loneliness
The world can never fill.

—Ever remembered by Mother, Dad, and Family.

COLLISON.—In loving memory of my dear wife, Eva Gladys Dallin, who passed away three years ago, February 12.

—Ever remembered by her husband, LAC Arthur Collison, overseas.

JONES. — In loving memory of our dear mother, Agnes Elsie Jones, who passed away February 12, 1931.

God took her home, it was His will,
But in our hearts she liveth still.

—Ever remembered by her Children.

JONES. — In loving memory of a dear wife and mother, Mrs. Agnes Elsie Jones, who passed away on February 12, 1931.

Love's greatest gift—remembrance.
—Always remembered by Husband and Family.

CARD OF THANKS.

Trinity Young People's Club would like to thank Addie Kearns, Margaret Le Clair, and Winnifred Preston for their assistance at the Fashion Show.

Mr. and Mrs. Bert Lummiss wish to thank their friends for their kindness during their recent bereavement.

The Family of the late Mrs. W. J. Northey wish to thank the attending doctor, minister, and those who cared for her during her illness, also neighbors, friends, and members of the Women's Association of Lakefield United Church for their floral offerings, baskets of fruit and their kind expressions of sympathy during their recent sad bereavement.

FLORISTS

TURNBULL'S FLOWERS LIMITED
441 George Phone 7583—Nights 3257

ASHBURY'S
Specializing Wedding and Funeral Flowers.
Phone 4982—Nights 3054 316 Charlotte

FUNERAL DIRECTORS

FUNERAL SERVICE
J. J. DUFFUS
WATER AND CHARLOTTE STS.
Telephones, Day and Night:

OFFICE	5757
J. J. DUFFUS (Residence)	6443
ORVILL J FALLS	5618

TEDFORD
FUNERAL HOMES

NORWOOD	Phone 277
LAKEFIELD	Phone 26
HASTINGS	Phone 31

CENTS OR SENSE?

BOTH—THE LITTLE INEXPENSIVE WANT ADS (COSTING BUT A FEW CENTS) WILL CLEAN HOUSE FOR YOU—THAT'S GOOD SENSE.

COMING EVENTS

First insertion, 20 words or less minimum charge 50c. Subsequent consecutive insertions, 40c per insertion. All over 20 words, 2c per extra word per insertion.

BINGO AT THE ORANGE HALL, Saturday, 8.15. Good Prizes. Come and bring your friends. Admission 25c.

KING EDWARD HOME AND School Association — Meeting, Monday, February 14. Mrs. F. W. K. Harris, Guest Speaker. Refreshments.

DON'T FORGET — Valentine Tea and Sale, on Tuesday Afternoon, February 15, from 3 to 6; Lakefield Anglican Parish Hall. Home Cooking, Aprons, Needlework, Novelties, and other attractions.

PROGRESSIVE EUCHRE— Immaculate Conception School, Monday, February 14, at 8:15. Prize every game, Door Prize, Freeze-out. Admission 25c.

WOMEN'S MISSIONARY Society of George Street Church are holding a Valentine Tea on Tuesday Afternoon, in the Assembly Hall.

BINGO—Auspices of Nicholls Hospital Alumnae, Monday, February 14, Canadian Legion Hall, 8 p.m. Good Prizes. Door Prizes. Tickets 25c, Extra Card 10c.

DANCE AT BRIDGENORTH — Foresters' Hall, Wednesday, February 16, 8:30 p.m. Proceeds Red Cross. Murray's Orchestra—35c.

EUCHRE AND BRIDGE, on Tuesday, February 15, 8 o'clock, Green Room of the Y.W.C.A. Auspices Ladies' Naval Auxiliary. Good Prizes. Admission 25c.

PERSONALS

AVON REPRESENTATIVE, 548 Bethune. Telephone 3194.

RAWLEIGH'S PRODUCTS. 360 Simcoe. Telephone 3055.

FULLER BRUSH PRODUCTS. J. Wright, 580 Bolivar. Telephone 8502.

LOOK AS YOUNG AS YOUR HAIR looks — "ANGELIQUE GREY HAIR RESTORER" brings back the natural color and youthful lustre to your hair. $1.00, at Elliott's, McDermid & Jury, Payne's, and Tamblyn's Drug Stores.

FULLER BRUSH REPRESENTATIVE Telephone 9778.

FULLER SALESMAN P. DAWE, 451 Water. Telephone 4780.

Custom Tailoring

DOES YOUR COAT OR SUIT NEED Altering? Have it done now. Tony Pepe, Greene Building. Dial 4295.

Piano Tuning

WILLIAM POTTER, PIANO TUNING and Repairing (formerly Heintzman) Dial 9462.

PIANO TUNING AND REPAIRING — Fred Walker, Heintzman & Company, Toronto. Mail orders to CHEX or Telephone 9496.

3a Hairdressers 3a

SPECIALS — $8.50 VAPOR PERMANENT for $7.00. $7.00 Machineless Permanent for $6.00. Includes Shampoo, Hairstyle, Cut and Scientific Testing. Telephone 5311. Paris Beauty Salon.

MARY MARINO SUGGESTS FOR FINE Dry, Hard-to-curl Hair, one of her better Oil Waves at $7.50. Other Oil waves from $3.50 up. Dial 8663.

SPECIALS — END PERMANENTS $1.00 up. Oil Permanents $2.50 up. Downer's. Dial 8874.

FEATURING A SPECIAL CREME WAVE $5.00 complete. McLennan's Beauty Shop, 310 McDonnel Street. Telephone 7212. Open Daily, also Tuesday and Friday Evenings.

EXTRA SPECIAL OIL WAVE, $6.50 FOR $5.00. Rosanne Beauty Salon, Kresge Building. Dial 8837.

DIAL 4431 FOR THE NEW 1944 STYLES in Marcelling. Our Permanent Waving Supplies are the Best, and our Prices are Greatly Reduced. Miss Reid, 416 Water Street.

FOR SALE

4 Miscellaneous 4

MAN'S BICYCLE, GOOD CONDITION. Telephone 6115.

CHESTERFIELD AND KITCHEN Suites, other Furniture. 744 Stormont.

CUT-PRICE SINGER ELECTRIC SEWING Machine, with Stool. Singer Sewing Machine Co.

NEW BATTERIES FOR CARS AND Trucks, Guaranteed Two Years— 15 Plates $7.45, 17 Plates $9.90 and $10.15; Heavy Duty Long Batteries for Buicks and Olds, $12.35; Extra Heavy Battery, 160 amperes, for Cadillacs, Chryslers and Trucks, $15.50. Installation Free at Store. Allowance on your Old Battery. Save Safely at Canadian Tire Corporation Associate Store, I. H. Keefer, Proprietor, Water Street, Peterborough (opposite Market).

LADY'S WHITE FIGURE SKATES, size 7, like new, $8.00. 139 Rubidge Street. Telephone 5866.

COMBINATION COAL, WOOD, AND 4-Burner Gas Moffat Stove, good condition. Telephone 3207, after 5 p.m.

GENTLEMAN'S WINTER OVERCOAT, size 40, fit a short man, first-class condition. Telephone 9726.

McBRINE BLACK CLUB BAG, GENUINE Cowhide, never been used. Telephone 5364.

LADY'S COAT, SIZE 16, LIKE NEW. Telephone 6646.

USED LUMBER, PLANKS, SCANTLINGS, and Matched Lumber. 472 Reid Street.

Musical Instruments

VIOLINS — SUITE 3, LANSFIELD Building, Charlotte.

MAGGANI MODEL VIOLIN, CASE AND Bow. Telephone 4596, between 6 and 7.

NEW STEWART GUITAR. WRITE BOX 103, Examiner.

5 Dogs, Cats, Birds, Etc. 5

MALE COLLIE PUPS. TELEPHONE 8035.

DOGS BOARDED. HEDGLEY KENNELS, Port Hope Highway. Telephone 6906.

7 Livestock and Poultry 7

THREE DRAKES, 2 DUCKS, PEKINS, not related. Allan Gill, Telephone 63W, Lakefield.

FOR SALE

7 Livestock and Poultry 7

TWO PURE-BRED RED DUAL-PURPOSE Shorthorn Bulls, serviceable age, from high producing Cows. Edmund Ruth, Omemee.

HOLSTEIN COW, 8 YEARS OLD, DUE April 1st. Price $85.00. J. J. Kelly, Route 1, Warsaw, ring 3146, Norwood.

REGISTERED HOLSTEIN BULL, YEAR old, $100.00. Herd accredited and listed. Walter Thorn. Dial 6087.

BEAUTIFUL RED SHORTHORN COW, registered, with Calf at foot; four years old. Jim Carroll, 31 ring 4, Omemee.

YOUNG TOULOUSE GANDERS, GOOD stock. Three to Five Dollars each. M. MacDonald, Apsley.

FIVE PIGS, 100 LBS. 19 RING 2, Keene.

7x Farmers' Needs and Supplies 7x

TWO THREE-HUNDRED-EGG SIZE Incubators, practically new. Melville Freeburn, 3, Lakefield.

FOR SALE — 5 CORDS ELM BLOCKS, 5 Tons Timothy Hay, and Black Colt. Telephone 32 ring 22, M. Duffy.

WANTED, C D MODEL TRACTOR, not necessarily in running order. Write Box 112, Examiner.

SALE — WIND CHARGER, ARNOLD Boner, R.R. 1, Millbrook.

PRESSED HAY. W. K. REID, REAboro.

8 Real Estate 8

BEAUTIFUL, RESIDENTIAL SEVEN-Roomed House, hot water heating, oak floors throughout, three fireplaces, choice surroundings, lawns, shade trees, garden and fruit. For particulars, write Box 121, Examiner.

IN ORDER TO WIND UP THE ESTATE Offers are invited for the Purchase of the Lands and Buildings situated on Dublin Street, near George Street, Peterborough, and known as Baker's Wood Yard. This Property has a frontage approximately of 114' on Dublin Street, by a depth of 192' 6". Offers may be addressed to Ada Jenkinson, Executrix, 719 Bethune Street, Peterborough.

MODERN HOUSE, GOOD LOCATION; Sunporch, garage adjoining Basement. Write Box 113, Examiner.

FOR SALE IN OMEMEE — 7-ROOM House and Lot, ½ Acre Garden, with small barn and ice-house, 1½ blocks North of Post Office. Write to Vince Howden, 12257 Turner Avenue, Detroit, Michigan.

Elm, 6 Rms, Sewer	$1,700
Water, 6 Rms, Brick, sewer	$2,650
Stewart S., 6 Rooms	$3,600
East, Semi-Bungalow	$4,000
Charlotte, 8 Rms, good repair	$4,600
Homewood, 7 Rms, Brick, garage	$4,600
North, New Bungalow	$5,000
Central, 7 Rms, modern	$6,000
Homewood, 8 Rms, modern	$7,500
West, Apartment, 3 Suites, hot water heat, good revenue, early possession, good investment	$8,500

J. A. GIBBS, 141 Hunter St. 3843.

TO CLOSE ESTATE, ABOUT THREE Acres Lake Frontage, north side of Stoney Lake, with Large Frame House and Sheds. Trepanier & Hagey, Brantford, Ontario.

5 Room Modern Brick Bungalow, like new $3,500
7 Room Brick, hardwood floors, complete plumbing and furnace, $500 down $2,800
60-Acre Farm, good buildings, close to the City $2,500

O'TOOLE BROS.
Real Estate and Insurance
184 Charlotte St. Telephone 9447

Brick Duplex, Hot Water Heating, hardwood floors, good location $4,500
100 Acres, Large Stone House, barn, stone foundation, lovely location, on County Road $3,000
Brick, 5 Rooms, New, furnace, hardwood floors, garage, large lot $3,000

M. STOREY
374½ George St. Telephone 6573

9 Business Opportunities 9

BARBER EQUIPMENT FOR SALE, AND Shop for Rent. 104 Lansdowne.

10 Used Cars 10

V8 FORD COUPE, 1932 MODEL. 301 Townsend.

10a Used Trucks 10a

1936 CHEVROLET TRUCK, 2-TON, stake body, fair condition, good tires. Can be seen from 1 to 5 on Saturdays. Dial 5088.

TO RENT

11 Miscellaneous 11

GARAGE. DIAL 3123. 422 DONEGAL.

GARAGE. 338 DOWNIE. 6801.

ELECTROLUX CLEANER, COMPLETE, by Day or Week. 4547.

11x Apartments to Rent 11x

COMFORTABLY HEATED, BRIGHT, Twenty-nine Dollars. Bell Apartments.

12 Rooms 12

LARGE DOWNSTAIRS BED-SITTING-Room, private entrance, near bus stop. Dial 8319.

LARGE FRONT BEDROOM. 7869.

FURNISHED, LIGHT HOUSEKEEPING Rooms, near Training Centre. 345 George South.

FURNISHED BED-SITTING - ROOM. Telephone 7518.

FURNISHED ROOMS FOR MEN; Continuous hot water. 417 Stewart.

FURNISHED, LIGHT HOUSEKEEPING Room central; Girls. Dial 8610.

WANTED

13b Houses Wanted 13b

BRICK HOUSE, TO BUY; FULL CONvenience; reasonable. Write Box 101, Examiner.

GOOD HOUSE, ABOUT $4,000 TO $5,000; hot water heat preferred. Write Box 25, Examiner.

15 Miscellaneous 15

USED RUG, GOOD CONDITION, APproximately 5' x 7'; also Floor Lamp. Telephone 8433, Mornings.

TO RENT, A FARM, 50 OR 100 ACRES, Hydro preferred. Would Buy if satisfactory. Write Box 92, Examiner.

HIGH CHAIR, IN GOOD CONDITION. Telephone 9436.

USED RADIOS, ANY CONDITION. Donnelly Second-Hand Store, 390 Aylmer. Telephone 4314.

CHAIRS, SUITABLE FOR MEETING Hall, any quantity. Telephone 3139, or Box 74, Examiner.

HIGHEST PRICES PAID FOR RAGS, Paper, Iron, and Metals. J. Burfield. Dial 8068.

WANTED

15 Miscellaneous 15

STOVES AND FURNITURE WANTED Telephone 4115—Nights 6384.

STOVES, FURNITURE. HUDSON Telephone 65, Lakefield.

POULTRY AND FEATHER TICKS PAY Highest Prices. M. Gishman. Dial 6299.

LIVE POULTRY WANTED — MARKET Prices. A Lantin. Telephone 6297.

LIVE POULTRY—MARKET PRICE M. Katz. 6906. 192 Aylmer.

IRON, RAGS, FEATHERS, PAPER Petersiel, eBthune and Hunter. Telephone 9403.

LIVE POULTRY — PAY HIGHEST Prices. Florence, 6823. 560 Homewood.

17 Help Wanted, Male or Female 17

Stenographers & Typists

Stenos, Typists, Postal Clerks for Government war work. You can train at home. Free information. M.C.C. Civil Service School, Ltd., Toronto 10.

18 Help Wanted, Female 18

WOMAN FOR HOUSEWORK, IN Country Home. 5170.

GOOD, GENERAL SERVANT. APPLY 361 Park Street.

GIRL FOR LIGHT HOUSEWORK. 323 Simcoe.

19 Help Wanted, Male 19

EXPERIENCED FARM HAND, SINGLE, for General Farm Work, Tractor equipment, $70 month; steady employment. Apply to Foreman, Ringwood Farm, R. R. 2, Whitby, or Telephone Whitby 936.

WANTED, FURNACE MAN. DIAL 4353.

EXPERIENCED MARRIED MAN FOR General Farm Work, small family. Apply to John Stewart, Shady Brook Farm, Route 7, Peterborough. Telephone 4025.

STEADY EMPLOYMENT FOR AGgressive Man in local Dairy. Apply Selective Service, Barrie Building. O-220.

20 Employment Wanted 20

WANTED, A POSITION AS HOUSEkeeper; can supply references. Mrs. Mary Deline, Route 1, Norwood.

21 Boarders Wanted 21

ROOM AND BOARD. 4265.

FRONT BED-SITTING-ROOM, NEAR General Electric. 3077.

ROOM AND BOARD, PRIVATE HOME, Lady or Gentleman. Telephone 8218.

ROOM AND BOARD, QUIET HOME. 4898.

BOARDERS. DIAL 8727.

GENTLEMAN BOARDER. 356 STEWart. Telephone 3691.

GENTLEMAN, PRIVATE HOME; Board optional. 316 Maitland Avenue. Telephone 7367.

GENTLEMAN BOARDER. 268 AYLMER.

GENTLEMAN BOARDER. TELEPHONE 5947.

BOARDERS, NEAR WESTCLOX. 5434.

BOARDERS, ALL CONVENIENCES. Telephone 3425.

WHO CAN DO IT

22b Painters, Decorators 22b

COLEMAN BROS.. — "THE HOME OF Decorating." Established 1906. Telephone 4485. North of Brock Street.

EFFICIENT SMART STYLING for
HOME DECORATION
Interior and Exterior
"Elastica Quality Goods"
HAROLD COLEMAN
Telephone 9922 336 George Street

CUMPSTY & DACK, PAINTERS AND Decorators, Telephone 3791.

22f Miscellaneous 22f

DUSTLESS FLOOR SANDING. William Higgins. Dial 8887.

ALL MAKES OF SEWING MACHINES Repaired. Stuart, 584 Division. 5287.

JIM CAREY, WATCHMAKER. 450 George Street South. Dial 4163. All Repairs carefully made. Electric Clocks included.

DUSTLESS FLOOR SANDING. — Graham. Dial 9007, Night 8607.

WINDOWS, WALLS, FLOORS CLEANed and Polished. 634 Union.

22j Wood Cutting 22j

WOOD SAWING — PROMPT SERVICE especially to City orders. 3702.

WOOD SAWING. S BEBEE, PROMPT and Efficient Service. Telephone 5462.

25 Nursing 25

EXPERIENCED PRACTICAL NURSE, good references; night duty preferred. Telephone 3071.

25x Dressmaking 25x

DRESSMAKING, TAILORING, ALTERations. Telephone 4936. 593 Harvey.

ALTERING, DRESSMAKING — CHILDren's Clothes a Specialty. Telephone 8514.

Electric Sales and Service

RELIABLE
LOW COST
Refrigeration Service
ALL MAKES
DOMESTIC
COMMERCIAL
INDUSTRIAL
Wright Refrigeration Co.
Office and Residence:
536 WATERFORD ST.
Phone 7843
Service Department:
426½ GEORGE ST.
Phone 9906

LOST

SMALL TAN, PART POMERANIAN Pup, called "Stubby." Dial 4692.

LOANS

LOANS OF ALL KINDS
CAMPBELL
FINANCE CORPORATION LIMITED
Subsidiary of Industrial Acceptance Corporation Ltd.
169 Charlotte Street
F. M. Vivash, Branch Manager
(Above A. & P. Store) Phone 3520

LOANS TO WORKERS

NO ENDORSERS NEEDED

Cash Loan You Get	4 Payments	6 Payments	10 Payments	12 Payments	15 Payments
$25	$ 6.57	$ 4.46	$ 2.78	$ 2.36	
50	13.13	8.93	5.57	4.73	
75	19.70	13.39	8.35	7.09	
100	26.26	17.85	11.13	9.46	$ 7.78
125	32.83	22.32	13.92	11.82	9.73
150	39.39	26.78	16.70	14.18	11.67
200	52.52	35.71	22.27	18.91	15.57
300	78.79	53.56	33.40	28.37	23.35
500	130.60	88.64	55.10	46.73	38.36

(Choose a monthly payment plan)

Just tell Household Finance about your problem and choose a convenient payment schedule. Payments above include charges at our new reduced rate of 2% per month on that part of a balance not exceeding $300 and 1% per month on that part of a balance in excess of $300.

Household Finance
Corporation of Canada
Established in Canada 1928
Second Floor Lansfield Block
177 Charlotte St. (Opp. Loblaws)
M. B. Holt, Manager Phone 5841

PROFESSIONAL

44 Lawyers 44

PECK, KERR & McELDERRY — Barristers, Solicitors. Money to Loan. Offices 415-417 Water Street. Telephone 4681. E. A. Peck, K.C., F. D. Kerr, K.C., V. J. McElderry, K.C., Walter H. Howell.

JACOB LOW — Barrister, etc. Mortgage Loans. Suite 1-2, 435 George Street (over Toronto Savings and Loan Co.). Telephone 7423—Nights 6214.

ELLIOTT, PHILP & CHANDLER—Barristers, etc. Money to Loan. Offices Kresge Building. Telephone 6675. A. L. Elliott, K.C., W. R. Philp, B.A., R. J. Chandler, B.A.

P. D. SCOLLARD— Barrister, Solicitor. Bank of Toronto Building. Telephone 9939.

JOHN A. BRADSHAW — Barrister and Solicitor. 360 Water. Telephone 9834.

Chiropractors

M. C. GOODWIN, CHIROPRACTOR and Drugless Therapist. 108 Barrie Building, 312 George. Telephone 8795 and 5865.

Willkie Outlines 8-Point Program

DES MOINES, Feb. 12 —(AP) — Wendell L. Willkie, a probable contender for the Republican Presidential nomination, in an article in the March issue of Successful Farming magazine to-day outlined his own eight-point farm program:

1. "Correct the glaring administrative weaknesses in the war effort on the farm front."

2. "Then move onward to a program based on expanding markets."

3. "Drop production control and produce to the limit.

4. "Develop a sound national conservation program.

5. "Support farm prices at a fair level and maintain basic-commodity loans.

6. "Develop the distribution of nutritive foods on the widest basis possible.

7. "Pursue every scientific possibility to expand the farmers' market.

8. "Finally, co-operate with the world to make a prosperous agriculture at home."

Black-faced Raiders Stampede Hun Crews

By REYNOLDS PACKARD
Distributed by The Canadian Press

AT THE ANZIO BEACHHEAD, Feb. 12 — American soldiers who blackened their faces with soot from cooking utensils and wiped out the entire Nazi garrison of a town in a daring night plunge behind the German lines returned yesterday jubilant and happy.

The force, slinging hand grenades, occupied the town in half an hour, killing 60 Nazis, wounding scores of others and taking nine prisoners. Their own losses were comparatively light.

Once in the town, from which the Italian occupants had fled, the men worked in small groups, cleaning out the houses one by one.

Two groups of 15 men were particularly successful in close teamwork. Both were armed with rifles, pistols, tommy-guns, sub-machine-guns, bazookas, automatic rifles, grenades. They took turns. One would chase the Germans from the houses while the other group would catch them as they tried to make a getaway.

Red Cross Enjoys St. Valentine Tea

HASTINGS, Feb. 12 —(ENS) — Mrs. A. E. Metcalfe was hostess to the Elgin Red Cross at a Valentine tea on Wednesday afternoon. The table was beautiful with its lace cloth decorated with hearts cupids and red candles, centred with a red rose. Mrs. Max Scott poured tea. The hostess, assisted by Mrs. George Richardson, Jr., and Ruby Preston, served a delicious luncheon. There were 14 large quilts and 7 small quilts handed in completed. These quilts were made during the last two months at the members' homes. There were 20 present. Mrs. George Richardson, Jr., had charge of two contests. The winners were Mrs. H. Thistlewaite and Mrs. Arthur Stinson. The next quilting will be held in the Elgin School House on February 28.

NOTICE

AFTER THIS DATE, FEBRUARY 12, 1944, I will not be responsible for any Debts contracted in my name by my Wife.—D. G. Armstrong.

CAVAN TOWNSHIP.
TENDERS FOR BRIDGE TIMBER.

Sealed Tenders will be received by the undersigned until March 1st, 1944:
3,000 Ft. of Cedar, 8"x8"x16' Long.
3,000 Ft. of Cedar, 8"x8"x16' Long.
3,000 Ft. Bridge Covering, 4" thick, 16' long.

To be delivered to Millbrook not later than JULY 1ST, 1944. Lowest or any Tender not necessarily accepted.

L. H. GIBSON,
Road Superintendent,
Millbrook, R. R. 3.

Notice to Creditors

AND OTHERS.

IN THE ESTATE OF MARY JANE GRIFFITH, DECEASED.

All Persons having CLAIMS against the Estate of MARY JANE GRIFFITH, late of the City of Peterborough, Spinster, who died on or about the 15th Day of December, 1943, are hereby notified to send in to the undersigned on or before the 1st Day of March, 1944, full particulars of their Claims, after which date the Assets of the said Estate will be distributed with regard only to the Claims of which the said Executor shall then have notice, and the said Executor will not be liable to any person of whose Claim he shall not then have notice.

DATED at Peterborough, this 26th Day of January, 1944.

GEORGE S. GRIFFITH,
15 Chalmers Avenue, London, Ontario. Executor.
By ELLIOTT, PHILP & CHANDLER, Kresge Building, Peterborough, Solicitors for the said Executor.

Six In Hospital After Train Crash

TORONTO, Feb. 12 (CP)—Six of 20 persons injured when the second section of a C.P.R. transcontinental passenger train crashed into the back of a first section at MacTier, Ont., Thursday were held in hospital here today for treatment. The others were released.

Persons held in hospital after the accident, which caused the death of Philip Fox of Toronto, a porter, included: Fred Faught, Sudbury, back and chest injuries; Mrs. George Wedgerfield, Providence Bay, Ont., chest injuries and face cuts; Mrs. Clifford Monkhouse, Providence Bay, head and chest injuries.

Seeks Consideration For Boys On Farms

TORONTO, Feb. 12 (CP)—With food and agriculture foremost among the resources upon which a better world must be built, Canada—rich in this regard—should consider decentralization of her food industry and provision of cash to ensure farm boys of continuing in that important work, Dr. G. S. H. Barton, deputy Minister of Agriculture, said here today.

In a speech prepared for delivery to the Ontario Association of Agricultural Societies' annual convention, Dr. Barton said that with food consumption in Canada on the increase it could hardly be argued that the country's food contribution in the war effort had meant great denial.

"If we are to meet greater demands for the urgent needs of the armed forces and the suffering people, Canada's civilian population will have to face greater denials than they have yet experienced," he added.

"If the countryside is to maintain its institutions and services and if agriculture is to be fully manned, the countryside will have to be reinforced."

Indian River News

Mr. and Mrs. Arthur Hall and family of Asphodel were Sunday guests of Mr. and Mrs. L. Dunford.

The most largely attended dance of the season was held last night at the Indian River School. A series of dances has been conducted by Mrs. McCaw with the object of purchasing a piano for the school. Wednesday's dance was a decided success. Music was supplied by R. Cameron, E. Dean, and Stewart Miller and G. Chaplin acting as the floor manager and Gus Torpey calling off.

AUCTION SALES

J. H. MILES, AUCTIONEER AND Valuator. Office 211 Hunter. Telephone 6115, Residence 9122.

UNRESERVED, ON FEBRUARY 17, 1944 at 1:30 p.m., at West ½, Lot 26, in 9th Concession, Harvey. Parcel 1—West ½, Lot 26, in 9th Concession; East ½, Lot 26, in 10th Concession. Parcel 2—Undivided Half Interest in West ½, Lot 32, in 7th Concession (Wood Lot), all in Township of Harvey. Terms: 25% Cash at time of Sale and balance in 20 Days on tender of satisfactory conveyance. W. J. Arthur Fair, 358 George Street, Peterborough, Solicitor for W. H. Spafford, Administrator of Estate of George Arthur Spafford.—J. H. Miles, Auctioneer, 211 Hunter Street West.

Ralston Gives War Losses For Canadians

OTTAWA, Feb. 12—(CP)—Fighting in the Moro Valley, cumulating in the capture of Ortona Dec. 28, was the toughest Canadian battle of this war, with the exception of Dieppe, it was indicated by casualty list figures given yesterday in the House of Commons by Defence Minister Ralston.

On the basis of Col. Ralston's statement and other official figures, the six weeks' fighting between Nov. 23 and Jan. 8 resulted in a total of 2,744 casualties, compared with a total of 3,543 for the much longer period of fighting from the time the Canadians landed on Sicily, July 10, to Nov. 23. The Italian campaign started Sept. 3.

Col. Ralston said yesterday that up to Jan. 8 Canadian casualties in Sicily and Italy totalled 1,354 deaths, 299 missing, 858 prisoners of war and 4,655 wounded. The Minister added: "Those figures, of course, have grown since Jan. 8."

From Col. Ralston's figures yesterday and previous official casualty reports, the following comparisons were possible:

	Killed	Wounded	Missing
Sicily, Italy to Jan. 8	1,354	4,655	299
Sicily	475	1,814	150
Italy (Sept. 3-Jan. 8)	879	2,841	149
Italy (Sept. 3-Nov. 23)	238	811	45
Italy (Nov. 23-Jan. 8)	641	2,030	104

Here is a comparison of the Sicily-Italy campaign up to Nov. 23, with the recent six weeks of the Italian fighting:

	Killed	Wounded	Missing
Sicily-Italy (to Nov. 23)	713	2,625	195
Italy alone (Nov.23-Jan.8)	614	2,030	104

W.A. Gives Donation To Famine Relief

YOUNG'S POINT, Feb. 12 —(ENS).—Mrs. Harry Freeburn entertained the Women's Association of the United church at her home this week, with six members out.

Mrs. H. Freeburn took charge of the meeting in the absence o the president, Mrs. Roy Kidd. Mrs. Kelly read a report on an address by Wilma Thomas on "Education of Youth to Meet the Difficulties of the Future." The roll call was answered by a Scripture verse with the word "Heart" in it. Mrs. William Scollard read an article on "India and China Famine Relief Fund."

A motion was passed that the association give a money donation to this fund. Mrs. G. A. Kelly, assisted by Mrs. H. Freeburn, served afternoon lunch.

Personals.

Mr. Charles Young spent the week-end with his sister and brother-in-law, Mr. and Mrs. Albert Conden, in Toronto.

Mrs. B. Godfrey and Mr. and Mrs. Pete Godfrey spent the week-end in Lindsay with Mr. and Mrs. Roy Lytle.

DONATIONS LARGE

LONDON—(CP)—For the fourth consecutive month, income of the British Red Cross, and St. John War Organization in London exceeded $4,450,000 during October.

IMPORTANT CALLS

Police	3535
Fire Dept.	5711
Nicholls Hospital	4691
St. Joseph's Hospital	3561
Examiner	4641

Shake-up Looms In Bolivia House

LA PAZ, Bolivia, Feb. 12 (AP)— Several changes in the Bolivian Cabinet are expected to be announced tomorrow.

The independent newspaper Ultima Hora said today there have been no resignations in the Government as yet but several changes are expected. It denied reports broadcast abroad that Maj. Alberto Taborga, the Interior Minister of the coup d'etat government which seized power December 20, had been imprisoned, but said it was rumored that Taborga would be replaced by Lt.-Col. Afredo Pacheco, chief of air forces.

Augusto Cespedes, secretary-general of the government, and Carlos Montenegro, Minister of Agriculture, also were mentioned in the rumors as likely to be replaced.

Of the 20 other American republics, only Argentina has recognized the regime of Gualberto Villarroel, who seized the presidency from Enrique Penaranda in last December's coup.

Russians Propose Rough Treatment

LONDON, Feb. 12—(CP)—Russian proposals for handling a defeated Germany are expected to be presented to the European advisory commission staffs shortly, and to differ little from British and American ideas already in hand.

The broad surrender terms of all three powers were understood today to be basically the same, but the Russians may have additional detailed suggestions for severe action against war criminals.

Details of the terms are not likely to be made public until after Germany's "unconditional surrender," and possibly never by the commission, which acts merely in an advisory capacity to each of the governments represented.

Youthful Alarmist Captured By F.B.I.

NEW YORK, Feb. 12 (AP)— A series of anonymous telephone tips to the Federal Bureau of Investigation that saboteurs planned to dynamite and destroy New York city's bridges and tunnels were blamed by police to-day on a 16 year old Bronx messenger boy.

The phone calls resulted in heavily augmented guards on all vulnerable structures in the Metropolitan area. When another call came in late last night, the F.B.I. was ready and traced it to a Bronx telephone booth. A youth identified as James Gerritt, found still talking, was charged with malicious mischief.

In Memoriam Verses

A booklet from which In Memoriam verses may be selected is available at the Advertising counter of The Examiner. Telephone Classified Dept. 4641.

SCOTT'S SCRAP BOOK

—By J. R. Scott

Navy Surgeon Assures Canadians Plasma Going To Men In Action

Surgeon Commander C. H. Best, Director of the Canadian Naval Medical Research Bureau declared during his overseas visit this winter that the blood of Canadian civilians had long since reached the front line. He said it was being used in Italy to help save the lives of wounded Canadian, British and United States soldiers.

"Canadian blood serum has been used by all the Services in Canada for their casualties when whole blood is not available, and adequate amounts have been stored at strategic points against emergencies. The R. C. N. has used the dried serum in many types of cases; notably when a number of ratings were severely burned in a corvette (the medical officer at the port to which they were rushed feels that several lives were saved by the prompt distribution of the Canadian serum—and in the disastrous fire at St. John's, Newfoundland. Forty cases of burns were admitted to the Naval Hospital; serum was used satisfactorily. "I have seen cases from both these groups in Newfoundland during their convalescence."

Although the Clinic had 73 donors Monday and 108 Wednesday, one of their best efforts, they cannot rest on their oars and report they need as many new candidates as they can get.

Donors on Monday were:

General List.

Mrs. Jean Anderson (Reid's Hairdressing) 2; Miss Ruth Parnall (Elsie Bennet Shop) 4; W. J. Hamilton (Hamilton Furs) 5; Eric Johnston (R. R. No. 5) 4; Harry Cherney (Cherney Bros) 8; Fred Dummitt 4; Miss Helen Panter (J. C. Pullman Co.) 2; Miss Hazel Rennie (Mason's Grocery) 4; Miss Marie Gilbert (Zeller's) 2; R. Preston McCann (Whitaker's) 7; Miss Myra Baird (Prince of Wales School) 2; Mrs. Ida Edgar; Jas R. Archibald (Scarfe's Paint) 6; Nelson Ireland (Martin Hewitt) 1; Mrs. Dorothy Millar, 4; Mrs. Hilda Moffatt, 2; Jas. G. Harkness, 6; Mrs. Janet Pickles, 1; Mrs. H. Madelon Common (Central Ontario Credit Exchange) 1; Percy D. Brown, 5; Mrs. Naida Hamilton, 5; Frank Patterson, 2; Mrs. Helen Rennie, 1; Miss Elsie Taylor, 1; Mrs. Dorothy Healy, 1; Mrs. Mary Hutchison, 1; Maurice Dunkley (Peterborough Examiner) 6; Mrs. Geraldine Carson (Ration Admin).

Canadian General Electric and Genelco.

Thos. McNeil, 3; Arthur Heal, 5; Leslie Burton, 4; Wilfred Bolton, 3; Gordon C. Gildner, 1; Thomas Abraham, 3; Bob McCuaig, 2; Henry Keeley, 1; Ivan J. Carmichael, 1; John E. Delaney, 1; Howard Blewett, 8; Cleveland G. Andrus, 5; Chas. Morton, 4; Arthur E. Walter, 4; Cyril Barnes, 8; Thomas Ritchie, 2; Miss Peggy DeCock, 4; Miss Helen McMartin, 1; Miss Della Magee, 1; Wm. L. Hawley, 1; Jim Rosebush, 4; David Trepp, 2; Reginald Whitehead, 6; Herb Carnrite, 1.

Westwood.

Herman James McCall, 5.

Quaker Oats.

Margaret Flagler, 5; Arthur Sayer, 6.

Keene.

Mervyn Mather, 1; Robert Arnold Nelson, 2.

Canada Packers.

John Miller, 5; Daniel Hedges, 2.

Adamson & Debbin.

William Morley Scott, 4; John Buller, 4.

Omemee.

Elwood Faulkner, 2; Mrs. Ada Faulkner, 2.

J. J. Turner & Sons.

Harold G. Lewis, 5; Eric Shiner, 6; Mrs. Pearl Foster, 1; Mrs. Stella Oke, 1.

Westclox.

Ross Greenly, 4; Carlyle Ferguson, 5.

Outboard Marine.

Charles J. Carson, 3; H. C. Henry Dunn, 1.

Millbrook.

Mervin Smith, 1.

Apsley.

Mrs. Cicely Lean, 2.

Donors Wednesday were:

Canadian General Electric—Vern Janeway 6, Joe O'Dette 3, Orville Deyell 5, Calvert Carew 1, Miss Hilda Pigden 5, Miss Rena McKeown 4, John C. Hamilton 2, Eldon C. Olsen 2, Miss Vera O'Neil 4, Miss Eunice Mountney 3, James Guiry 6, A. L. Dickieson 8, Lorne A. Perry 3, Earl Wightman 4, Arthur M. Doughty 4, Alexander Anderson 7, C. P. O. Stephen Tripp 5, Orville Lumm 1, Miss Dorothy Turner 6, Miss Joyce McQuade 1, Miss Vivian Waite 1, James C. Stephenson 7, Keith Burgess 1, Richard Grahame 4, Charles Low 3, Herbert Pullyblank 4, Richard Clayton 4, Harold Darling 7, Jack Bestard 6, Miss Hilda Casey 2, Miss Helen Dunbar 2, Wilfred Girard 4, Herbert Young 3, James Wilson 6, Danford Rhude 3, Joseph Varga 1, Wm. J. Jones 1, Hubert Lebrun, Miss Helen Lang, Hassan Hallick.

Peterborough Canoe Co.—Dawson Paul 3.

Outboard Marine — Miss Betty Castle 6, Miss Theresa De Noble 1, Walter C. Smith 3, George C. Douglas 1, Clifford Ellis 6, Michael Doherty 1, W. Wm. Swisteinikoff 6, Ray Masters 6, Miss Francine MacMillan 4, Miss Helen Astles, Miss Jennie Moreno, Mrs. Alberta Morgan.

Brinton Carpet — Lawrence Gordon 4, Miss Alice Marshall 4, Miss Muriel Rose 2, Miss Lillian Glaum 5.

Quaker Oats—Miss Irene Gandy 3, Miss Agnes Dixon 4.

De Laval—James E. Downing 2, John R. Murray 5, Wm. James Cuffe 2, Charles C. Garside 3, Lawrence Smith 1, Ainslie Phillips 3, Norman Dunlop 1.

Raybestos—Wm. S. Cowell 5, Leslie Maudsley 2, Joseph J. Goselin 2, Giles Francis 1, Lloyd Irwin 4.

Nashua Paper—Rupert Brady 2.

General list—Mrs. May Reid 2, Mrs. Mary R. Mills 2, Mrs. Irene Hughes 1, Mrs. Ethel Grant 4, Mrs. Eliz. Beresford 3, Mrs. Mary Rice 1, Mrs. Florence Johnston 4, Miss Emma Elliott 4, Mrs. Helen Sloan 2, Miss Mary Sullivan (Ration Board) 3, Mrs. Mary Cooper 1, Mrs. Mabel Sheehy 3, Clive Holman (Collegiate) 3, Rex Rose (R.C.N.V.R.) 5, Miss Pearl Swan (R.R. No. 8) 3, Mrs. Lillian Turnbull 4, Mrs. Anne Fowler 3, Miss Grace Sargent (Mason's) 1, Harry J. Tudhope 3, George Burns (J. K. Hughes) 7, Miss Eunice Moncrief (J. K. Hughes) 1, Mrs. Pauline McCaughrin 5, Robert G. Laing 18, Jack H. Jopling 2, Mrs. Reg. Dyer 5.

Keene—Duncan Keitel 1, Mrs. Will Nelson 1, Mrs. Betty Hiltner 2, Mrs. Eleanor Shepherd 1, Thomas J. Gall 2, Mac Short 1.

Lakefield—Mrs. Reg. Bell 1, Everett Bolton 1, Mrs. Mildred Repath 1, Roland Kennedy 4, Karl Blewett 4, Austin Reid 2.

Drs. Chenowith, C. M. Scott.

Donors on Friday were:

Millbrook—Jean Burnham, 3; Mrs. Cecil Paulson, 2; Mrs. Lurena Wilson, 2; Mrs. Evelyn Armstrong; Betty Thornton, Donald McKnight, 2; Ted Stinston, 2.

Fraserville—Archie Matchett, 4.

Havelock—German Ellis, Albert B. Holland, 2; Mrs. Rose Anderson, 2; Everard Chiles, 2; Osborne Seabrook, Mrs. Edith Scriver, 2; Verna Buchanan, 2; Mrs. Vera Holland, 2.

Omemee—Miss Ruth Cameron, 3.

Peterborough—John F. Fitzgerald, Thomas F. Fitzgerald, Mamie Fitzgerald, Mrs. Mary Fitzgerald; Frayn Johns, Mrs. Hazel Hall; Wm. F. C. Francis, 4; Mrs. Frances Tushingham, 2; Eleanor Morrison, 2.

Lakefield—Harold Watson, Glen Wannamaker.

Indian River—Mrs. Janet Cameron, Kathleen Cameron, Marjorie Cameron, Donald Cameron.

Doctor Fitzpatrick.

CHIEF DIRECTOR—Dr. J. G. Althouse, dean of the Ontario College of Education, who has been named chief director of education in the province of Ontario and ranking officer in the Ontario Department of Education.

Marmora News

Weekend guests included Miss Vera Eggett of Belleville with her parents, Mr. and Mrs. John Eggett.

Mr. and Mrs. Gordon Davies and little son of Colborne with Mr. and Mrs. H. A. Burwash.

Sergt. Don Prentice and Flight-Sergt. Russell McArthur of Toronto with Mr. and Mrs. E. C. Prentice.

Miss Edith Henry of Frankford with her parents, Mr. and Mrs. Seymour Henry.

The C. G. I. T. held a business meeting at the home of Mrs. W. M. Regan on Wednesday.

Mrs. Lorne Gray fell in her home recently and sustained a broken leg which has confined her to bed.

Miss Winnifred Sabine of the Civil Service, Ottawa, is visiting her parents, Mr. and Mrs. H. W. Sabine for a few days.

Mrs. B. Dandy and son, Bertram of Toronto, are visting the former's parents, Mr. and Mrs. J. A. Rice.

Camera Does Job

LONDON, Feb. 12 (CP) — The camera is making a grim record of the R.A.F.'s night bombing and playing an important part in the planning of saturation attacks against German industrial centres, the Air Ministry announced last night. It was disclosed that night photography now is a completely automatic process.

Foreign Investors

LONDON, Feb. 12—(CP Cable).—W. Craven-Ellis, Nationalist member of parliament, has given notice he will ask Prime Minister Churchill in the House of Commons if the forthcoming conference of Empire Prime Ministers will include on its agenda "the subject of foreign investors acquiring a large measure of control of key industries in our Dominions and the Empire."

Drew Awaits Report

TORONTO, Feb. 12 — (CP). — Premier George Drew said Friday he is awaiting a report from Attorney-General Leslie Blackwell before replying to a request from the Ontario Temperance Association that a provincial referendum be held on the question of banishing beverage rooms from hotels. Previously, Mr. Blackwell had said the answer was one which must come from the Premier.

Want No Rationing

LONDON, Ont., Feb. 12—(CP)—The Middlesex Federation of Agriculture at a meeting last night endorsed a resolution from the Ontario Beef Cattle Producers' Association urging the Federal government to end meat rationing and meatless Tuesdays and to reinstate the "former beef cattle trade treaty between Canada and the United States."

ROOM AND BOARD —By Gene Ahern

SALLY'S SALLIES

Registered U. S. Patent Office.

"He loves me, he loves me not, he loves ....."

BARCLAY ON BRIDGE

AN EMANCIPATOR NEEDED

HUNDREDS of thousands of bridge players would be better off if someone would come along and free them from the habit of not noticing the size of the "unimportant" cards played on the different tricks. While they remain as they are, they are easy meat for the canny manipulator who takes advantage of the fact that they are not looking closely. Many a trick can be stolen from them because of their laziness.

North: ♠ K 6 ♥ Q 9 8 2 ♦ J 10 7 5 3 ♣ 9 6

West: ♠ J 9 7 3 2 ♥ 5 ♦ 8 4 ♣ J 8 7 3 2

East: ♠ A Q 10 8 5 4 ♥ 10 ♦ 6 ♣ A Q 10 5 4

South: ♠ None ♥ A K J 7 6 4 3 ♦ A K Q 9 2 ♣ K

(Dealer: East. North-South vulnerable.)

East	South	West	North
1 ♠	3 ♥	3 ♠	4 ♥
4 ♠	6 ♥	Pass	Pass
Dbl			

South played low from the dummy to West's lead of the spade 3, and the Q went on, South ruffing. Seeing a sure thing for his contract, the declarer planned at once how he would later try for the extra trick. First he ran all of the hearts and then went to work on the diamonds. Offhand, it would seem that he positively must lose a trick in clubs, but he managed to avoid it.

The knack was in the way he played the diamond tricks, after having discarded two clubs from the dummy when he scored his hearts. The order of tricks in the diamonds then was the A, K and Q, playing from the dummy, quickly and apparently carelessly, the 5, 7 and 10. Then he led the 9 to the J and pulled the 3 from the dummy.

East meanwhile had not noticed that the other diamond which had not yet been played was the lowly 2. Automatically assuming that South's remaining diamond would surely be higher than the 3, and that therefore the twelfth trick would be won in the closed hand, he knew South had a club left. East at that stage had both black aces. He discarded the spade A, so as to hold the club to win the last trick. What a shock he got, then, when the 2 went on from the declarer's hand, leaving the lead in the dummy, so that the spade K took the trick while East had to throw his luscious club A on it.

• • •

Your Week-End Lesson

When a player makes a preemptive bid of four in a major suit, what particular other suit does he probably fear? In other words, what suit is he probably trying to shut out of the bidding?

Distributed by King Features Syndicate, Inc.

DAILY CROSSWORD

ACROSS
1. Mollusk
5. Dancing girl (Egypt.)
9. Kind of rock
10. Insect
12. Proofreader's mark
13. Devilfish
14. Boy's nickname
15. Foreigner
17. Tear
19. Cover
20. Queer
21. Highest card
22. Cheese
24. Greek letter
26. Cry, as a dog
30. Moved through water
34. Enemy
35. Fortify
38. High priest
39. To dress (colloq.)
40. Continent
43. District Attorney (abbr.)
44. Worker's organization (Russ.)
45. Upright
47. Wait on
48. Rascal
49. Bamboo-like grass
50. Blemish

DOWN
1. Kind of cup
2. Roman house god
3. Malt beverages
4. Courage
5. Fleet of armed ships
6. Furnish
7. Tropical fruit
8. Performed
9. Beetle
11. Firm
16. Free
18. Caress
23. Belonging to me
25. Like
27. Often (poet.)
28. Engraving on wood
29. Ambassador
31. Poured forth
32. A wing
33. Colliers
35. Wine receptacles
36. More infrequent
37. Bishop's headdress (var.)
41. Glacial snow
42. Let fall
46. Self

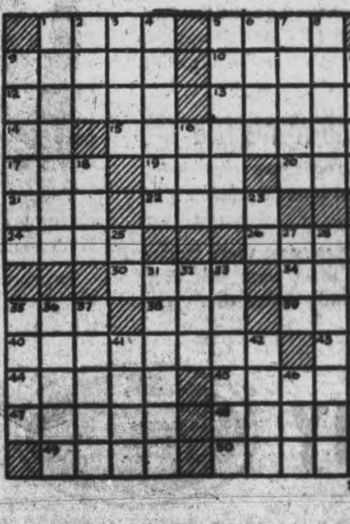

Yesterday's Answer

TERRY AND THE PIRATES —By Milton Caniff

LI'L ABNER —By Al Capp

HENRY —By Carl Anderson

DONALD DUCK —By Walt Disney

BLONDIE —By Chic Young

MUGGS AND SKEETER —By Wally Bishop

BRICK BRADFORD —By William Ritt and Clarence Gray

TILLIE THE TOILER —By Russ Westover

Host Of Friends Attend Funeral Of Robt. Elliott

MARMORA, Feb. 12—(ENS)—A short funeral service for the late R. A. Elliott was held at his residence at Deloro at 2 p.m. on Friday with Rev. C. W. Hollingsworth of Odessa officiating.

Out of respect for the late general manager, the plant of the Deloro Smelting and Refining Company Limited closed down from 2 p.m. to 3 p.m. and employees too numerous to attend the service occupied the village hall opposite his late residence until its conclusion. From 1:15 to 1:45 p.m. scores availed themselves the privilege of taking a last look as he lay in his casket around which flowers of choicest variety were banked. Scholars of Deloro Public School lined the sidewalk before the departure of the cortege tor Woodstock.

The active pall-bearers were C. R. Whittemore, W. W. Hilton, F. Gray, H. O. Loveless, H. C. Barlow and H. I. Dalton. Among the honorary pall-bearers were J. A. O'Brien, S. B. Wright, C. H. Buskard, F. Paquet, H. A. McNally, J. Judge, J. A. Rice, M. J. Corrigan, N. A. Kilpatrick, G. Brooks, D. Robertson, J. H. Hemphill, H. R. Haacke, S. Sandham, W. Mumby and S. R. Burrows.

Seen in the large attendance were George S. White, M.P., Richard Arnott, M.P.P., W. Ireland, ex-M.P.P. and many members of Hastings county council. Quite a number from Peterborough were also in attendance

MORE ABOUT—

Simonds Likely

Continued from Page 1

commanding a corps. All this has been announced officially.

Thus it is logical to suppose that Gen. Simonds may command a corps here and lead it in the invasion.

The 40-year-old Simonds is well-fitted for the job. He had staff training on a corps and army level. He had experience with tanks when a regiment was under his command in Sicily.

Lt.-Gen. Sir Oliver Leese, commander of the British 8th Army, and Gen. Sir Bernard L. Montgomery, whom Leese replaced as commander when Montgomery went to Britain to command the British invasion forces, tutored Simonds in fighting Germans and he has been an apt pupil.

MORE ABOUT—

Reds Capture

Continued from Page 1

cha and Okihovochik, 16 miles apart on the north and south ends of the enclosed German-occupied pocket. Miropolye, also captured, is three miles south of Korsun, largest town held by the tired and hungry Nazis.

The Russian communique made no mention of operations around Krivoi Rog, where other Soviet forces were converging on that iron ore centre, nor on the northern end of the long front, where Red armies were closing in on the rail junction of Luga, on the Leningrad-Pskov railway.

MORE ABOUT—

Bickell Refused

Continued from Page 1

"therefore we should make way for others" who would carry out the Government policy on this regard.

Answering Mr. Bickell on October 30, Mr. Howe wrote:

"When you accepted your present responsibilities I pointed out to you that it is Government policy to have a representative of labor on the boards of Crown companies. At the time you objected to this practice and I did not press the matter.

"Since then I have found it necessary to insist that Government policy in this regard be followed."

The Minister added that if Mr. Bickell could not accept this policy he would have to accept his resignation.

In a further letter, dated November 15, Mr. Bickell said Mr. Howe had promised that he (Bickell) could have a free hand in appointing his own board of directors. He said this "understanding has been disregarded" and asked that his resignation be accepted."

MORE ABOUT—

McNaughton

Continued from Page 1

any fit men released from service.

The Defence Minister set forth the need for a well-trained defence army at home, noting there had been a "stand-to" on the east coast Christmas Day following an alarm, and one on the Pacific coast later.

Outlines Make-up

Canada proposed to keep the army headquarters overseas as a Canadian organization "to add to your contribution to victory and provide the world with further demonstration that Canada is all-out in her war effort," Col. Ralston said.

In other parts of a general statement on the army, made in connection with the $3,650,000,000 war appropriation bill, Col. Ralston said that:

1. Two divisions, a corps headquarters and some army troops comprise the Canadian force in Italy;

2. The force in England consists of the army headquarters, a corps headquarters and three divisions.;

3. The army headquarters will be maintained and British or other Allied troops may serve under it when the time comes for action;

While only one Canadian corps remained in the United Kingdom, those in authority were "extremely glad" to have the army headquarters there, along with army troops, so they "may direct aid administer and support the Canadian corps along with other formations of British or other Allied troops which may be put into the same arm organization." The other "self-contained Canadian corps was in Italy.

When Col. Ralston had finished his recital of events prior to granting of leave of absence to Gen. McNaughton who now is in Canada, Gordon Graydon, Progressive Conservative House leader, said he intended to ask whether any other factors apart from those of ill-health, entered into the "resignation" of Gen. McNaughton.

"I shall deal with that," said Col. Ralston.

It is expected the Defence Minister will answer questions as the debate continues next week.

Opening his discussion of Gen. McNaughton's physical condition, Col. Ralston read a report of two army doctors, dated Dec. 11, that Gen. McNaughton still showed "definite signs of exhaustion" which had been noted on Nov. 26 at a previous examination.

3 Months Leave.

The doctors recommended he be relieved of military responsibility for three months.

Col. Ralston said the medical examinations were not suggested by the Canadian Government as far as he knew.

In a note Dec. 7, Gen. McNaughton, writing to Maj.-Gen. Price Montague, senior staff officer at Canadian Military Headquarters overseas, said his experience of the previous few days had shown his health was not good enough to permit him to perform his duties as commander properly.

The General said he believed someone else should take charge and that he "must and will" accept the situation with the best grace he could muster. He asked that Col. Ralston be shown the message.

Col. Ralston said he was in Italy at the time. He had set about making arrangements which resulted in Lt.-Gen. Kenneth Stuart, chief of staff, assuming temporary command overseas in place of Gen. McNaughton.

Gen. McNaughton now was on leave and his only task was to endeavor to get well, Col. Ralston said. The House and country wished him speedy recovery and many years of usefulness in the service of Canada.

Too Many Rumors

There had been rumors and "so-called 'inside' and 'off-the-record' reports" about Gen. McNaughton's leave.

If you ask me whether Gen. McNaughton and the government were always in absolute agreement in everything, I would undoubtedly answer 'No,'" the minister continued.

"Gen. McNaughton is a man of strong character and strong opinions. He is no 'yes-man.'...That there should be at times divergence of views between the military and the government is inevitable. But I can say that those differences of opinion have not interfered in any way with the loyal carrying out of plans when a decision has been reached.

"I can say, too, that those differences of opinion have never altered in any way the high regard in which the government holds Gen. McNaughton, both as a man and as a soldier."

Col. Ralston said three brigade groups were retained in Canada. They were needed because certain scales of attack still were a possibility.

After the "stand-by" orders given recently following alarms on both coasts, Col. Ralston said, he could imagine the condemnation there would have been had there been nobody to stand at the alert.

"We have a training brigade in the east and we have a few infantry battalions," he said.

"We have troops in Labrador, Newfoundland, in the Caribbean and in the West Indies, all of which are included in the strength of Canadian troops in Canada....

BACKACHE
Quickly relieved and Kidneys stimulated by
RUMACAPS

Obituary

MRS. ETHEL BALLANTYNE

The death of Mrs. Ethel Ballantyne of Otonabee occurred on Friday evening at Nicholls Hospital following a lengthy illness. She was 62 years old.

Born in Hope Township the daughter of the late John Tippet and Pam Hawthorne, Mrs. Ballantyne leaves to mourn her loss two sons, Carl of Toronto and Claude of Otonabee. A sister, Mrs. Clarence Smith of Port Hope, and a brother, Howard Tippett of Garden Hill, also survive.

The remains are resting at the Mather Funeral Home, Keene, until Sunday noon, and thence to the Funeral parlor of D. Belleghem & Sons, 190 Hunter street west for funeral service on Monday at 2 p.m. Rev. Dr. E. W. Young will officiate. Interment is to take place in Little Lake Cemetery.

Wins Letter Contest

SPRINGVILLE, Feb. 12.—(ENS). —Rev. J. F. Everson, of Springville United church, recently received a cash prize as the result of being a winner in the letter-writing contest sponsored by Dr. Archer Wallace of the United Church Publishing House, in Toronto, on the subject, "What the War Has Taught Us." The essay of four hundred words will appear in "Onward" in the course of a few weeks.

CHIEF ACCOUNTANT DIES.

LONDON— (CP) — John Luxford, chief accountant of the House of Commons for 25 years, died recently. He was 48.

Walter Magee Chairman Of Cemetery Board

OMEMEE, Feb. 12 —(ENS) —The annual meeting of the Emily Cemetery Co. was held at the home of Harry Lamb, Omemee, with Walter Magee, president, in the chair, and Harry Lamb as secretary. The report of the auditors Charles Graham and J. J. Williams, was read, showing receipts of $1,997.90 and expenditures of $1,820.74.

Charles Graham, auditor, addressed the meeting, congratulating the secretary-treasurer and the board of directors on the excellent showing. Mr. Magee also spoke briefly, thanking the Board for their co-operation in the past, and called on Mr. Lamb to take the chair or the election of directors. On motion of Mr. Charles Graham the 1943 directors were re-elected to carry on in 1944.

On motion of Weir and Jones, Walter Magee was re-elected chairman of the board.

At this juncture Harry Lamb announced his resignation as secretary-treasurer, which was accepted with a great deal of reluctance. David Weir was appointed as secretary-treasurer for 1944.

C. Graham and J. J. Williams were re-appointed as auditors. The caretaker, T. S. Brenton, was present and he expressed the pleasure he had experienced in the work, and assured the board that any suggestion or criticism would be welcomed, and he felt that he would be able to do more efficient work after his year of experience.

The secretary-treasurer was instructed to invest $500 of perpetuity funds in the Victoria Trust and Savings Co. Mr. Lamb reported that he had made inquiries about a power mower, and read a letter from an agent, which stated that there are none available.

The following committees were appointed: Tools and equipment, Jones and Mills; Transferring lots, Magee, Carew and Weir; Roads, Jones and Mills.

The caretaker's remuneration was fixed at 40 cents an hour, with any extra work done for lot owners to be charged at 45 cents an hour.

On motion of Messrs. Carew and Switzer, the president and secretary were appointed a committee to prepare a letter of appreciation for Mr. Lamb's long and faithful services to the Cemetery Board, one copy to be forwarded to Mr. Lamb and one to be recorded in the minute book.

BOMBS FALL IN ANZIO HARBOR — From three sides overlooking the Anzio beachhead in Italy, Nazi guns rain their fire on Allied forces. Pictured here are Allied ships steaming into Anzio harbor amid a hail of bombs.

Council Hears Auditor's Report

OMEMEE, Feb. 12 — (ENS) — The second session of the 72nd year of the Omemee Council was held in the Council Chamber, with Reeve J. Bent and Councillors H. Burgess, N. Ruttle, and H. Deyell present.

Correspondence was read from: Department of Agriculture and the weed inspector; C.N.R. re assessment, Department of Munitions and Supply, Deputy Minister of Hospitals, Fire Hose Company, the Good Roads Association, Department of Municipal Affairs. Moved by H. Deyell and N. Ruttle that the correspondence be filed.

A. McQuade then presented the auditor's report, which was accepted, on motion of Burgess and Deyell. By the same motion 200 copies are to be prepared and sent to the taxpayers. Moved by Ruttle and Burgess that extension of the time be granted the tax collector, and that the roll be returned by March 1, 1944.

The Wood Committee reported on the purchase of 50 cords of wood bought upon advise of Fuel and Wood Controller, and Constable R. E. Brooks reported on police work.

Accounts amounting to $162.96 were ordered paid, on motion of Burgess and Ruttle. It was moved by Deyell and Ruttle that P. Race be appointed weed inspector at a salary of $20 a year. It was also moved by Ruttle and Burgess that the office of assessor and tax collector be advertised at a salary of $50 each a year, the time limit for applications to be March 1, 1944.

The clerk-treasurer asked the Council for an increase in salary for this office. After considering matters, it was moved by Burgess and Deyell that the clerk-treasurer's salary be increased to $200 a year.

Moved by Ruttle and Burgess that the following accounts be paid:

Street lighting, $82.17; H. Harris, printing, $2; Peterborough Clinic, $31; R. J. Grandy, rink insurance, $140; A. McQuade, auditing and expense, $76; W. Kingsboro, $2.37; R. E. Brooks, salary, etc., $48.

Objectors Given No Allowance For Families

OTTAWA, Feb. 12 —(CP) Paul Martin, parliamentary assistant to Labor Minister Mitchell, said yesterday in the Commons that when conscientious objectors refuse to perform alternative service they are committed to service camps and "their dependents have to rely upon their own resources."

Replying to a question asked Wednesday by T. C. Douglas (CCF-Weyburn), Mr. Martin said that when men are declared to be conscientious objectors they are "given the opportunity of performing alternative service by assigning part of their wages to the Canadian Red Cross, and adjustments are made in the amount of the assignment so that the man will be able to maintain his dependents."

"There are certain cases, however, where individuals will not accept any direction at all and in these cases it has been necessary to have them committed to service camps," said Mr. Martin.

"Unfortunately their dependents have to rely upon their own resources, these cases being parallel to the cases of men committed to a prison."

—it's a great power plant!

AS BITTER COLD and driving snow descend on the Russian front, Russian attacks are intensified. For Russian troops are at home in winter warfare, and Russian motorized equipment is built to operate in intense cold.

Pushing forward with troops and supplies as part of the Russian offensive are Canadian-built, four-wheel drive trucks. Ford engineers devised ways to "arcticize" these trucks with heaters and other devices to make them operate efficiently at 40 below zero and lower.

In the extreme winter of Northern Manitoba, these trucks were put through exhaustive tests to make sure that they would start quickly and operate efficiently under the severe Russian weather conditions.

The power plant in these and all other Canadian-built Ford army vehicles in service today in the far parts of the world, is the Ford V-8 engine. Developed by Ford engineers in pre-war days, it set a new standard of performance in the cars, trucks, and buses of a nation at peace. Always it has been noted for the smoothness and surging power which only a V-type, eight-cylinder engine can give.

Today it is proving its efficiency and economy on the bitter testing grounds of war, and is helping to keep transportation and essential supplies moving on the home front.

In peace and in war the Ford V-8 engine has stood the test. On the frozen fronts of Russia or the highways of Canada, it's a great power plant.

The Need Grows as VICTORY NEARS
Give
CANADIAN RED CROSS

FORD MOTOR COMPANY OF CANADA, LIMITED
FORD V-8 AND MERCURY CARS FORD TRUCKS, TRACTORS AND BUSES
LARGEST PRODUCERS OF MILITARY VEHICLES IN THE BRITISH EMPIRE

TELEPHONES:

Evening Examiner

Peterborough

Final — City Edition

VOL. LXXXIX, No. 37 | WEATHER Somewhat colder. | PETERBOROUGH, MONDAY, FEBRUARY 14, 1944 | ★★ | PRICE FOUR CENTS

BRIDGEHEAD BATTLE STILL IN DOUBT

Radio System Dangerous Speaker Says

Existing Control Threat To Freedom Of Speech

QUEBEC, Feb. 14 —(CP) — Glen Bannerman of Toronto to-day told The Canadian Association of Broadcasters in his presidential address that development of radio in Canada has grought a "distinct danger of freedom of the air, to freedom to speech and to exchange of ideas."

Mr. Bannerman, in addressing the opening session of the Association's annual convention criticized Canadian Broadcasting Corp. and warned against centralization of radio control and administration.

After reviewing proposals for solution of radio problems, Mr. Bannerman said he personally favored creation of a three-man Board of Radio Broadcasting Commissioners consisting of a full-time chairman and two members "who would be as independent a sour judiciary."

Long Appointments.

He suggested they should be appointed for a period lasting until a set retirement age. The Board would pass on all applications for licences, would approve all applications and contracts from both CBC and private stations, and establish a minimum of regulations governing the CBC and private stations in the international service to the public.

Under the plan, said Mr. Bannerman, the CBC would continue to own its present stations and operate a national network. At the same time, if there is need for two networks, then the private stations should be given an opportunity to form the other network.

Mr. Bannerman declared the present system of broadcasting is dangerous to the best interests of the public and that there is a real danger of private radio being placed in a position where it is generally becoming impossible for it to meet its obligations to the community.

Guard Democracy.

The press and radio should be the guardians of demorcracy said Mr. Bannerman. "No system of broadcasting, no restrictive regulations, whether in the name of the people or not, must ever be allowed to prevent you from carrying out your obligations to your fellow men in your community," he added.

Mr. Bannerman said his criticism of the CBC did not apply to members of the Board of Governors personally. He declared it was "most upfair" to place upon the Board of Governors "the responsibility for establishing and developing broadcasting policy for all broadcasting in Canada."

"It is impossible for the board in its brief meetings to deal fully and adequately with all the various matters connected with their responsibilities," he added. "As a result, there have been innumerable delays in dealing with policy matters and

RADIO SYSTEM

(Continued on Page 2 Column 6)

CHINESE WIN GREATEST VICTORY—The ground was rocking with the thunder of battle when this strikingly dramatic photo was made during the battle of Changteh, strategic city in the heart of China's rice bowl.

Latvian Gateway Threatened

By EDDY GILMORE—Associated Press Staff Writer

MOSCOW, Feb. 14—(AP).—Pskov, gateway to Latvia and Lithuania, felt the pressure of two Russian armies today—one driving southward from the lower end of Lake Peipus toward Pskov Lake and the other southward down the Leningrad highway and railway, a portion of which is in Soviet hands south of captured Luga.

An important railway and highway junction point, Pskov also is of historical interest as it was here at a railway station that Czar Nicholas II abdicated in 1917.

Six trunk railways and four main highways run in and out of Pskov. The Russians are 40 miles away at the closest point. Should they be able to reach the city, great numbers of Germans will be cut off from retreat from the Lake Ilmen-Staraya Russa sector.

Possession of Pskov would give the Russians an extremely advantageous position from which to launch operations to clear the Germans from the Baltic republics.

To Isolate Estonia.

Estonia can be virtually cut off from Germany by a drive westward from Pskov. It is 85 miles from Pskov to Valk Junction, which controls every highway and railway into Estonia and then it is just 90 more miles to Riga, Latvia.

It is expected that an all-out battle for Pskov should prove one of the war's most important.

A dispatch to Pravda said the Germans are mining the Pskov-Luga highway and blowing up bridges.

This highway probably will be the scene of many battles as the Russians drive on Pskov, for the Germans are fortifying every village. But the Nazi command still is unable to stem the outflanking sweeps of ski-men and this probably is the was the victory will be won.

Guerillas greatly aided the Red Army in the Sunday capture of Luga. Pravda reported they severed the Luga-Pskov highway and railway Feb. 8 and Feb. 9 and blew up several trainloads of reserves moved up from Pskov.

Luga fell from an attack on the Germans' left flank by Gen. Khasov's troops, assisted by guerillas.

A dispatch from the front said the guerillas alone killed more than 1,000 Germans west and east of Luga and captured a supply column.

The Axis death pocket in the Korsun region was reduced to an eight-mile-long strip running north along a railway from a point just south of Korsun to Sotniki. The Russians yesterday announced seizure of Sitniki, six miles north of Korsun, and Arbuzino, five miles northeast of Korsun.

"Soviet artillerymen are smashing the enemy defence system with powerful fire and supporting infantry," Moscow said.

Foul Weather Could Wreck Success On Second Front

By ROSS MUNRO—Canadian Press War Correspondent

LONDON, Feb. 14—(CP Cable). — Weather is the great hazard and most unpredictable factor in the forthcoming second front in Europe. Yet it is the keystone of the whole plan. Invasion forces must have good weather for the initial assault. It must hold, too, for a week or more to enable the Allies to pack supplies into the bridgeheads for big battles and to maintain tremendous air support for the ground troops.

If the weather turns foul—and it is impossible to be absolutely certain ahead of time that it won't—it could precipitate disaster.

Storms and high seas coming at a critical time after the first landings could wreck every plan and the second front could fail due to weather alone. The force on the Continent could be cut off from sup-

FOUL WEATHER

(Continued on Page 2, Column 2)

Election Likely If Bills Lost

LONDON, Ont., Feb. 14.—(CP).—An address by John Bracken, national leader of the Progressive Conservative party, and two announcements by Premier Drew of Ontario relating to the Feb. 22 opening of the Ontario Legislature highlighted the 19th annual meeting of the Western Ontario Progressive Conservative Association.

Col. Drew told the meeting, held here Saturday, that the government will introduce a bill to create a new provincial department of planning and development modelled after two British departments, town planning and reconstruction. He also indicated that another election will be called if government-sponsored legislation is defeated at the forthcoming session.

"If we are defeated in the Legislature we will let the people decide the result," said the Premier in pledging that government legislation will not be tailored to suit the taste of other parties, whose combined representation in the House outnumbers the government. (Death last Wednesday of Wallace W. Walsh, Progressive Conservative member or Haldimand Norfolk, left the party with 37 members with 34 for the C.C.F. and 15 for the Liberals.)

Burma Situation Improving Steadily

NEW DELHI, Feb. 14— (AP).—Japanese troops who slipped behind British forces on one sector of the Arakan front in Burma, are steadily being cleared out, an Allied communique said to-day.

"The situation is improving steadily," said the bulletin from Admiral Lord Louis Mountbatten's southeast Asia Headquarters. It added the general situation in Arakan is unchanged "though there are indications that the Japanese position continues to deteriorate."

London Area Hit Hard; Many Killed

Invasion Coast And Rouen Pounded By Allies

By E. B. SULLIVAN
Associated Press Staff Writer

LONDON, Feb. 14.—(AP).—American fighter-bombers pounded the German fighter base at Gilze-Rijen in Holland to-day without loss, after German night raiders had scattered incendiaries over London in an attack touted by Berlin as made by "several hundred planes."

The Nazi planes dived low under a heavy barrage to lay incendiary bombs on parts of London.

The Berlin radio, seeking to salve the bomb-buffeted German homefront, asserted London was sowed with large fires in 'another concentrated attack" on the centre of the capital.

London crowds milling along the blackened walls and streets in the usual after-theatre throngs watched the aerial fireworks, mostly well off into the suburban areas, and found the attack in no greater force than last month when the enemy sent 80 bombers against London and parts of Southeast England.

60 Nazi Planes.

British authorities estimated the total raiding force at 50 to 60 planes of which some 15 reached London. Six were shot down, five over England and one after returning to France.

Fighters escorted the fighter-bombers striking into Holland in the 18th operation of the strategic air force in 18 days. No enemy planes were met.

The daylight raid followed a heavy attack Sunday by R.A.F. and U.S. formations on the invasion coast of Northern France, in continuation of a two-months' offensive against Nazi installations there.

Escorted by swarms of fighters, heavy and medium bombers battered mystery targets in the area which Allied bombers now have hit on 41 days of the last 55.

The Vichy radio said Allied planes bombed several localities in the area of Rouen during the afternoon and reported 50 persons were buried in debris from one "very violent attack."

The blows against the invasion coast followed similar attacks Saturday.

British bomber formations hit undisclosed targets Saturday night in

LONDON AREA

(Continued on Page 2, Column 5)

Margin Be Close For Government

By ROSS MUNRO
Canadian Press Staff Writer

LONDON, Feb. 14 (CP Cable) — The West Derbyshire by-election in which voting takes place next Thursday is having a whirlwind finish and the Conservatives entertain some doubts that their candidate, the 26-year-old Marquess of Hartington, will have much margin to spare even in this seat which members of his family held almost without a break for three centuries.

Alderman Charles White, 52-year-old Independent Socialist, appears to be making a strong bid for the seat despite Prime Minister Churchill's letter last week supporting Hartington. The third candidate seeking the seat vacated by retirement of Hartington's uncle, Col. Henry Hunloke, is Robert Goodall, an Independent Agriculturist.

Hartington, heir to the Duke of Devonshire and future head of the Cavendish family, said "we have good reason to be confident but it will be a very close thing." His mother added "We shall only just pull it off."

The only time a Cavendish or family connection has not represent-

MARGIN BE CLOSE

(Continued on Page 2, Column 3)

$13,000 To Go

Peterborough's food merchants are endeavoring to sell $26,000 in War Savings Stamps this month. In the first two weeks $13,000 was sold reaching the half way mark. However in this period many of the regular purchasers bought their month's quota so those at the head of the campaign feel that a greater effort will be required to get the last $13,000. Every food store is carrying War Savings Stamps and people are urged to buy as many as possible for their is no better war saving.

Italian Mayor Longs For Peaceful Canada

By DOUGLAS AMARON
Canadian Press War Correspondent

TREGLIO, Italy, Feb. 14—(CP).—This battlefront town, hidden away at the end of a muddy road, has as mayor Joe Olivastri, a plump little farmer who speaks Italian with a Canadian accent.

Joe is unhappy. Treglio is his home and his birthplace but his heart is in Canada, in Montreal, and in the Ontario towns of Peterborough, Midland, Orillia and South River, where he drove horses and operated a stationary crane for 28 years.

"Italy, she's a helluva place," he confided, "and she's going to be a helluva lot worse. I wish Doctor Harvey had sent my wife to southern California."

Joe went to Canada in 1904 and returned to Italy in 1932 on the advice, he said, of Dr. Albert Harvey of Orillia. His wife was sick and the doctor believed the Italian climate might make her better.

Though he brought his five Canadian-born daughters back with him Joe never intended to stay here. He didn't count, however, on Italian officialdom and when he tried to return he could not get a passport.

So he settled down to farm the 70 acres of land his father left him, married off his daughters to local Italian men and prepared to lead a peaceful rural life.

"Then what do you think happen?" he asked. "They make me the mayor."

That was in August, 1936, and Joe has held the job since.

We asked Joe about his own political beliefs.

"Just a same as the rest of them," he said. "I'm a Liberal. I always vote for the Liberals in Ontario."

Stilwell Ready To Aid Invasion

CHUNGKING, Feb. 14 (AP)—Lt.-Gen. Joseph W. Stilwell has pledged the American Central Pacific drive to establish land and air forces on the Chinese mainland will be supported by an aggressive land and air offensive from the interior.

The commander-in-chief of United States forces in China, India and Burma, who now is in the Ledo sector of northern Burma, said in a statement yesterday facilities are being prepared to accommodate the largest and newest cargo planes available since "vital China-based air operations cannot wait for penetration of the blockade by land or sea."

See-Saw Fight Continues Lines Remain Unchanged Allied Units On Offensive

More Of Cassino Captured By Americans In House-To-House Fighting Air Force Pounds Huns In 800 Sorties

By EDWARD KENNEDY—Associated Press Correspondent

ALGIERS, Feb. 14—(AP).—Fighting of a see-saw character but of lessened intensity has marked the Allied perimeter at Anzio in the past 24 hours, Allied headquarters announced today after weathering a week-end crisis. Regaining the initiative in part after the blanketing of Allied air support by bad weather had given German armored units an edge, British troops drove forward and recaptured a bottleneck bridge over the railway west of Carroceto (Aprilia), 10 miles north of Anzio, with the support of tanks.

Emphasizing the indeterminate nature of the battle, however, the Germans again occupied the factory half a mile east of Carroceto after days of fierce fighting in which the battered packing houses and silo-like structures of Mussolini's agricultural enterprise changed hands four times.

While the Allied air forces again struck the German ring about the bridgehead and other objectives with the fury of 800 sorties, American troops paid with blood for a 200-yard advance in Cassino, 60 miles to the east, battering down each German stronghold in a house-to-house struggle.

Held Monastery.

The Germans, too, still held the ancient towers and buildings of the Benedictine Monastery atop the hill west of Cassino.

The German communique claimed an Allied penetration to the centre of Cassino has been eliminated. Rome was bombed last night, it asserted.

An official announcement here said the Germans again had bombed an Allied Transit Hospital near Anzio Saturday night and caused casualties. Previously the Germans had bombed one hospital and shelled another, both marked with the Red Cross insignia.

Take 2000 Prisoners.

Another announcement said Britons and Americans had taken well over 2,000 German prisoners in the beachhead fighting since the landings on January 22.

Since the Allies pulled in their forward units and formed their present perimeter around the beach on February 3 the line has been firmly held and has remained substantially unchanged despite strong German counter-attacks along the northern flank, a headquarters commentator stated.

Yesterday the ground was soft, making the movements of vehicles difficult, and the weather, while colder, became somewhat clearer allowing impatient British and American airmen to resume their regular patrols, dive-bombing and strafing.

Patrol activity on the ground continued on all the other fronts, but many mountain passes were blocked by snow on the 8th Army front.

Bombers Held Up

French troops in the terrible area north of Cassino ambushed one German patrol, taking prisoners. Further south the Germans put in a fierce counter-attack against British troops around Mt. Castellone. They left 100 dead on the slopes.

Meantime the Allied Command announced that it might be necessary to assault the Benedictine monastery atop Mount Cassino, on the main 5th Army front 50 miles southward, because the Germans had turned it into a fortress. There was no evidence, however, that British or American troops had attacked the massive structure dominating

ALLIES REGAIN

(Continued on Page 8, Column 3)

20,000 Russians Were Killed At Leningrad

LENINGRAD, Feb. 14—(AP)—The man who ran Leningrad under siege, taking stock after the longest such trial any city ever underwent, estimates that the civilians suffered about 20,000 casualties from shelling and bombings.

Of these, he said, about 5,800 were killed and 15,000 wounded.

This surprisingly small number of casualties among the original pre-war population of 3,500,000 was due to the rapid evacuation which left no one except indispensable workers and to the strict military discipline among those who remained.

P. Popkov said Leningrad "remains a city on a military basis." Therefore, he would not disclose the present population. Foreign reports that as many as 2,000,000 died, however, "multiply the real figures many times," he said.

Popkov, 41, the chairman of the Leningrad City Soviet or mayor, told British and American correspondents the story of the siege of Leningrad at a reception Sunday in Smolyn Institute—the historic buildings from which the Bolsheviks directed the 1917 revolution and now the city hall of Leningrad.

He said the organization of the city was separated into three periods. First women, children and aged men were evacuated eastward and others engaged in building the fortifications of the Luga-Kingisepp-Shimsk line. They retreated with the Red Army when the Germans broke through to the suburbs of Leningrad in September, 1941.

During the second stage, he said, the population worked on fortifications in the city and on the outskirts. Everyone aged 14 to 65 was engaged in fire-fighting while all those unnecessary for the maintenance of the city were evacuated in the winter of 1942.

Popkov said that during the third period the keeping up of the economy and industry of Leningrad was a grave military problem.

The worst hardship, he said, was the shelling which caused 80 per cent of Leningrad's casualties.

German Prince Is Held In Alberta

LETHBRIDGE, Alta., Feb. 14—(CP)—Prince Tassilo Hohenlohe, descendant of a noted family which played an important part in moulding the German empire, is among the prisoners of war at a nearby interment camp, it was revealed to-day. He has been there more than 14 months.

A young man in his middle 20s, the Prince receives the same treatment from authorities as other prisoners.

Crisis Has Not Passed in Anzio Battle

Hour of Reckoning For Finland With Russia Nears Rapidly

By DEWITT MACKENZIE
Associated Press War Analyst.

There's better news to-day from the furious battle of Anzio-Nettuno beachhead south of Rome as a reward for those whose faith stood up during the trying days of last week.

The Anglo-American force has regained the initiative, at least in part, and has been attacking the surrounding Germans with great violence. That's an encouraging sign, but it shouldn't be taken as necessarily meaning that the crisis has been passed.

Our greatest need apparently is a spell of good flying weather to enable the Allied Air Force, with its heavy superiority, to get into full action. The battle may turn on air power.

Meanwhile American forces in the Cassino sector to the south are extending their efforts to smash through this tough spot, and are reported to have made some progress. A break-through here would tend to relieve pressure on the beachhead, quite apart from the fact that Cassino is the centre which is holding up the general advance and the main reason the troops have not been able to take this heavily fortified town is because they have refrained—at least until now—from shelling the famous monastery which looks down from a hilltop and is being used by the enemy as an artillery post. This key position is the world's oldest monastery, having been founded by St. Benedict in 529, and it has been protected from damage. However, stern necessities of war may force the Allies to bombard it. Indeed, the Nazi-controlled radio says they already have started, though there has been no confirmation.

A Tense Spot.

The other tense spot in the European war is Finland. The peals of triumph in Moscow over the capture of Luga are knells of tragedy for the Finns, whose hour of reckoning is thus brought appreciably nearer. Hitler's strength in that part of the war zone is dwindling rapidly.

Finland is in the position of having to make peace quickly or accepting a worse fate. The Helsinki government fully recognizes this, as is indicated by extreme activity pointing to possible negotiations between Finland and Moscow.

Significance seems to attach to the fact that Dr. Juhu Paasikivi, who helped negotiate peace between Finland and Russia in 1940, has arrived unexpectedly in Stockholm, as have Finnish Minister of the Interior Ehrenrooth and former Foreign Minister Erkko. Stockholm is a logical place for a peace parley.

The capture of Luga ranks among the great victories of the Russo-German war. This is one of the keys to the turning operation that the Musovites are now in process of carrying out against the northern wing of the Nazi front which now rests on the Baltic sea north of Narva in Estonia.

The Weather

Peterborough Temperatures:

Today:
Night low...14 Noon.....25

Yesterday:
Highest....20 Lowest....11*

One Year Ago:
Highest.... 0 Lowest....20*

*—Below zero.

Weather Forecast:

Georgian Bay — Fresh winds, and comparatively mild, with light snow to-day and early Tuesday; becoming somewhat colder again.

Lower Lake Region — Fresh winds; cloudy and comparatively mild, with light snow to-night and early Tuesday, then becoming somewhat colder again.

Ottawa and Upper St. Lawrence Valleys —Fresh winds; cloudy, with light snow to-night and part of Tuesday, then somewhat colder again.

LIQUOR PERMITS INCREASE

TORONTO—Number of liquor permit holders in Ontario has increased 400 per cent from 250,000 to 1,250,000 since liquor rationing became effective last year.

Won't Aid Bloc Populaire

Rene Chaloult, 2 Others Refuse Support

QUEBEC, Feb. 14.—(CP).— The expected announcement of the formation of a new Nationalist political party in Quebec was not contained in a statement made here to-day by Rene Chaloult, member of the Quebec Legislature for Lotbiniere.

The statement was signed by Mr. Chaloult, whose official political affiliation is with the Bloc Populaire; Paul Gouin, former leader of the Action Liberale party; and Dr. Philippe Hamel, former member of the Quebec Legislature for Quebec-Centre.

The co-signers said "we refrained from supporting the Bloc Populaire when, a short time ago, we were refused the guarantee that the movement would not deceive the people's confidence."

"The unity we all hoped for when the Bloc was formed in 1942," the statement went on, "was not achieved an to-day we feel our duty to voice our disapproval of what went on at recent first national convention of the Bloc in Montreal."

The co-signers added:

"If we did not attend the convention that was for an excellent reason: we had not been invited although our previous services to the Bloc should have been ample justification for an invitation.

"Not only were we ignored but a number of our followers, nationalist of long standing, were systematically eliminated.

War Correspondents Lauded

Several Killed In Action Getting News

WINNIPEG, Feb. 14 —(CP) — Canadian war correspondents and public relation officers "take plenty to get you the news," John Bird, Editor-in-Chief of the Winnipeg Tribune said last night in a radio commentary and summary of week-end battle front developments.

"All of us owe an obligation to them" said Mr. Bird. "They go with our men to every front, not just for glory. They go because they believe that the deeds of your men who risk their lives every day are infinitely worth recording— at the risk of their own lives."

Mr. Bird paid personal tribute to Lieut. Terry Rowe of the Army Photographic section and formerly with the Tribune, who was killed last Friday near Nettuno, Italy.

Among others listed by Mr. Bird were Sam Robertson London superintendent of The Canadian Press, who went down on the troopship Nerissa; Edmund Baudry of the Canadian Broadcasting Corporation who was shot down in a transport plane over Spanish Morocco and buried with military honors; Wallace Reyburn of the Montreal Standard, wounded at Dieppe; Peter Stursberg, CBC correspondent injured by a smoke mortar bomb while covering troops manoeuvres in England; and Lt.-Cmdr. E. H. Bartlett, navy press relations man, now a prisoner in Germany, who was first listed a smissing after a motor torpedo boat was hit off Messina.

Nazis Nervous As Canadians Probe Defences

WITH THE CANADIANS IN ITALY, Feb. 14 — (CP). — Germans holding tenaciously to their Arielli River defences are growing more jittery each day as patrols from a division of the Canadian Corps of the British 8th Army probe ceaselessly into their positions seeking information, prisoners or just a fight.

The enemy is believed to have withdrawn some of his troops facing the Canadians to strengthen Rome's defences, but patrols report the Germans still are entrenched in strong positions in front of the Arielli River.

Forward German outposts are manned constantly against possible resumption of a major attack. The slightest movements draw fire, which is taken up along the line where a comparative handful of scouts is keeping the entire enemy defensive system on the alert.

Clashes were reported on Friday night from the Crecchio area, about six miles north-east of Ortona. Scarcely a patrol from the many sent out returned without reporting a brush with the enemy.

Troops of a division forming the corps left flank had only a normal night, but a Maritime battalion patrolling in the north-east areas

NAZIS NERVOUS

(Continued on Page 8, Column 6)

Find Jobs First Bracken Says

By RALPH HYMAN

LONDON, Ont., Feb. 14—No returned soldier should be forcibly demobilized until he can be demobilized into a job, John Bracken, Progressive Conservative Leader, told the annual meeting of the Western Ontario Progressive Conservative Association here Saturday. Mr. Bracken was given an enthusiastic welcome by 700 party supporters who filled the Masonic Temple auditorium.

"That is my view," said Mr. Bracken. "We must create conditions which will ensure that the mistakes of yesterday are not repeated in the world of tomorrow. What kind of a world are the boys coming back to? What were the weaknesses of yesterday? In Canada we had a million people on relief. It was not a credit to Canada. We must not allow such conditions to happen again.

FIND JOBS FIRST

(Continued on Page 8, Column 3)

TORONTO POULTRY.

TORONTO, Feb. 14 (CP) —The fresh dressed poultry market is quiet, the Dominion Department of Agriculture reports. Prices are unchanged.

ASTHMA

And Chronic Bronchitis can be quickly and safely checked by taking

ASMA-NIL

A liquid prescription with superior antiseptic and expectorant properties, designed to give remarkable relief and prolonged freedom from irritation. If you suffer from asthmatic symptoms, such as wheezing, gasping, shortness of breath, etc., you can obtain Asma-nil at

MILLER'S Drug Store
354 Charlotte St. at Downie
Dial 8734 We Deliver

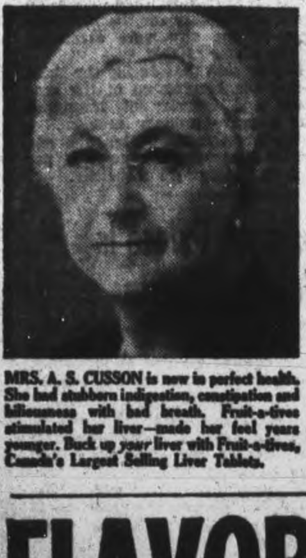

MRS. A. S. CUSSON is now in perfect health. She had stubborn indigestion, constipation and biliousness with bad breath. Fruit-a-tives stimulated her liver—made her feel years younger. Buck up your liver with Fruit-a-tives, Canada's Largest Selling Liver Tablets.

FLAVOR, FOLKS!

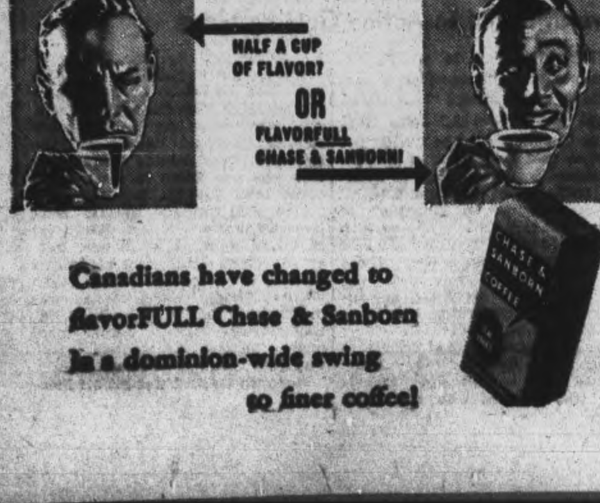

Canadians have changed to flavorFULL Chase & Sanborn In a dominion-wide swing to finer coffee!

Finns Believed Negotiating For Peace With Russians

STOCKHOLM, Feb. 14—(AP).—Unconfirmed reports that preliminary contact already has been established between Helsinki and Moscow added significance today to the presence of three Finnish leaders in this neutral capital, logical site for possible peace negotiations.

Speculation that something may be afoot increased yesterday with the arrival here by plane of Leo Ehrenrooth, Finnish Minister of the Interior. He had been preceded to Stockholm by Juhu Paasikivi, who helped negotiate the peace treaty that ended the Finnish-Russian war of 1939-40, and Eljas Erkko, former Finnish Foreign Minister.

Ehrenrooth ostensibly came here on a mission in connection with the evacuation to Sweden of Finnish children living in areas which might be subject to Russian bombing. As a Cabinet member, however, he conceivably could play an important part in any peace talks.

There were indications, meanwhile, that Finland probably was feeling her way cautiously for fear that any move to get out of the war might result in German reprisals. This was reflected in a dispatch from Helsinki quoting a Conservative member of the Finnish Parliament as saying in an interview:

"We must see the situation only from the point of view of what is here wants to share Italy's fate."

It is known there is considerable anxiety in Helsinki lest Finland becomes "another Italy," particularly in view of the feeling that the Germans might try to retain nickel and copper mines in northern Finland regardless of developments.

Helsinki advices reported a continous round of government conferences was being held in the Finnish capital, but these activities were surrounded with great secrecy and there was no hint of their nature.

Cheese, Produce and Livestock

WINNIPEG GRAIN.

WINNIPEG, Feb. 14 — (CP) — With American markets closed in observance of the Lincoln birthday anniversary, rye trading was light Saturday on Winnipeg Grain Exchange. Prices moved narrowly during the session and closed ¼ to 1-3 higher.

In wheat dealings the United Kingdom purchased 3,500,000 bushels of top grades in the form of flour and Portugal 200,000 bushels of No. 1 Northern.

TORONTO FRUIT.

TORONTO, Feb. -14 —(C P) — Wholesale fruit and vegetable prices here to-day (supplied by White and Company) follow:

Domestic: Cabbage 40 lb. bushel \$1.50-\$1.65; green onions 50c-60c; celery white or green \$2.50-\$3; carrots 50. lb. bushel \$1.65-\$1.76; beets 50. lb. bu. \$1.75; turnips 50 lb. bu. 75c-90c; rhubarb 12 lb. bunches \$1.25; parsnips 45 lb. hampers \$2.25-\$2.50; mushrooms 5 lb. cartons, \$2.15-\$2.25.

Imported: Calif. navel oranges \$5.25-\$6; Florida tangerine oranges \$3.25-\$3.40; Texas and Florida oranges \$4.25-\$4.50; lemons, all sizes, \$7.25-\$7.50; cranberries \$8-\$8.50; Calif. grapes \$5.15; yams \$4.75-\$5; Florida and Texas grapefruit \$4.25-\$4.50; lettuce, case, \$5-\$5.50; beans, green, \$6.40; Calif. cauliflower \$2.75-\$3; spinach \$1.75-\$1.90; Mexican tomatoes \$5.75-\$6.

MONTREAL LIVESTOCK.

MONTREAL, Feb. 14 — (CP) — Receipts: cattle 866; calves 365; sheep 314; hogs 1,464.

No top steers offered for sale. Good cows firmer. Butchers \$8.50-\$9, medium \$7.50-\$8.25 and common \$6.25-\$7.25. Canners and cutters \$5-\$6 and a few bulls \$7-\$9.

Veal calves \$15-\$16 for medium good to choice. Common lights \$12. Grass calves \$6-\$8. Lambs \$10 in ungraded lots. Sheep \$3-\$6.50, with one load of good Western selling at \$7.

Hogs \$17.15 for B-1 dressed. There was no demand for sows. An occasional sale was recorded at \$13.

TORONTO PRODUCE.

TORONTO, Feb. 14 (SP) —Egg and butter prices in spot market here to-day as reported by the Dominion Department of Agriculture follow:

Eggs: wholesale to retail, A large 37c, A medium 35c, A pullet 30c, B 31c-33c, C 29c-30c, country shippers quoted graded eggs, cases free, A large 35c, A medium 33c, A pullet 27c, B 30c, C 27c.

Butter: first grade solids 35c, second grade solids 33½c-34c.

TORONTO HOGS.

TORONTO, Feb. 14 —(CP) — Prices were unchanged at bacon-hog markets reporting early to-day.

Dressed weight: Chatham \$16.40 plus transportation, Stratford, Barrie and London \$17 delivered, Hamilton \$17.05 delivered, Hull \$16.95 delivered.

TORONTO LIVESTOCK.

TORONTO, Feb. 14 —(CP) — Cattle prices were about steady in trade on the Livestock market here up to mid-session to-day. Veal calves were steady after a weak opening. Hogs, lambs and sheep were steady.

Receipts reported by the Dominion Marketing Service were: Cattle 1,400, calves 200, Hogs 1,200, sheep and lambs 800. Unsold from Saturday were 100 head of cattle.

Prices in the trade included:

Cattle: A few medium to good weighty steers \$11.25-\$12.50 with one load of choice at \$13, butcher steers \$10.50-\$12, heifers \$10.50-\$11.75, butcher cows strong \$7.25-\$9, a few tops \$9.50, canners and cutters \$1-\$7, bulls \$7.50-\$8.50, few yearlings \$11.75-\$13.50, a few light stockers \$8.50-\$10.

Calves: \$15-\$17 choice, others downward to \$10.

Lambs: \$12.50-\$13 good locals, culls downward to \$6, three cars westerns unsold.

Sheep: \$3-\$5.

Hogs: \$17, dressedweight, sows \$13 dressed.

MORE ABOUT—

Foul Weather

Continued from Page 1

plies. Cloudy weather could limit Allied air support. It could even mean defeat and a stalemate in western Europe with the war dragging on.

The Supreme Allied Command is preparing for almost any eventuality and chances for success would be good before the invasion is undertaken but the Allied leaders cannot do much about guaranteeing the right sea, wind and cloud. Luck plays the big hand there.

The Anzio and Nettuno operation in Italy illustrates all too clearly how vagaries of the weather can influence combined operations. The landing there was carried out under perfect conditions of sea and wind but trouble came within a few days.

Low clouds closed down over the bridgehead from the Alban hills to the sea and several critical periods prevented Allied planes giving all the aid they could to Allied troops on the ground.

As a statement from Prime Minister Churchill on Saturday pointed out, spells of bad weather interrupt from time to time delivery of supplies but this situation was saved by building up reserves during the fair-weather period.

Weather Changes

Still, if the bad weather had continued the bridgehead might have gone. But in the last few days the weather turned brilliantly clear. This probably was a decisive factor in saving the bridgehead and it is reflected in the new Allied confidence that the battle of Rome will be won.

Anzio wasn't the only combined operation which ran into bad weather. A storm the night of the Sicily invasion last July 9-10 which blew up as the armada was off Malta nearly caused postponement but the commanders gambled on it calming down. By dawn of July 10 it did but it was tough going in the small invasion boats and if there had been stiff opposition there might have been a slaughter.

So the second-front planners now pray fervently for good weather they want at the time chosen for the invasion and put their faith in meteorological officers assigned to predict what it is going to be like. No weatherman ever had such an important job but even they say they cannot be 100 per cent. right in this tricky European climate.

From now until spring and summer the weather is less erratic here but even then it is not easy to forecast.

MORE ABOUT—

Margin Be Close

Continued from Page 1

ed the riding was from 1918 to 1923 when White's shoemaker father held the seat and died two days before polling day in 1923.

Success here for the National Government candidate will be of definite service to our fighting men, wherever they may be, and may play a recognizable part in bringing this war to a victorious end at the earliest possible moment," Mr. Churchill said in his letter last Thursday to Hartington, a Captain in the Coldstream Guards who obtained leave to contest the seat.

The by-election is attracting even more attention than the vote in Brighton Feb. 3 when the Government retained the seat by a narrow margin.

The Daily Telegraph called it a "test case of what our political system should be in wartime."

"The issue is whether the war should be conducted by a coalition of parties all equally intent on victory or whether in some way or other politics can be enlivened without endangering victory by returning candidates styling themselves Independent," the newspaper added.

Hartington has received support from the three parties in the coalition, the Liberals and Labor did not name a candidate because of the wartime election truce whereby the parties in the coalition do not contest a seat held by one of them when it becomes vacant.

WHITTLE HONORED.

LONDON— (CP) — Group Capt. Frank Whittle, inventor of the jet-propelled airplane, has been elected a fellow of the Royal Aeronautical Society.

Highway Plans For Post-War Now Prepared

TORONTO, Feb. 14 —(CP) — A highway works program for the postwar era has been prepared by the Ontario Department of Highways, estimated to cost over \$150,000,000, which will be under discussion at Ottawa to-day when Minister of Highways Doucet confers with the Highways Ministers of other Provinces.

Provincial Highways Ministers are conferring with the Federal Government to learn what the Federal Government intends doing financially in conjunction with the Provinces in postwar work programs. In event of emergency or Ottawa declining aid, however, Ontario will be ready with its program, Mr. Doucet said here Saturday.

The Ontario program would mean proceeding first with maintenance of existing highways, closing of links between highways, and then branching into a development of new trunk highways.

One of the first roads to be considered, Mr. Doucett said, is the highway from Toronto to North Bay to relieve the conditions caused by heavy traffic to the summer resort district. Plans are now being considered on a route either east or west of Lake Simcoe through Muskoka to North Bay.

Another plan is for further extension eastward of the No. 2 double highway now developed to Newcastle, which would be extended further east, ultimately to the Quebec boundary as part of the Queen Elizabeth Way.

Two Youths Get $100 Fine Or Jail

"I doubt very much the advisability of laying the charge under this section," commented Magistrate O. A. Langley, K.C., in police court this morning when Ray Cannon, 17, of 532 Patterson street, and Max Hunter, 16, of 122 Simcoe street, pleaded guilty to possession of liquor not acquired under their individual permits.

"This is the most serious charge that could have made against them," continued his worship. "They could quite as easily been charged under Section 43 in which case the court would have had some latitude. You will be having the jail filled with young boys."

The minimum penalty for the charge as laid was a fine of \$100 and costs each with the alternative of three months in jail. That was the penalty imposed by the court.

"These boys have utterly refused to co-operate with the police," Crown Attorney V. J. McElderry, K.C., stated. "They have refused to tell where they obtained the beer."

According to police the two youths were arrested on Aylmer street by Officers C. J. McGillen and Reg. McMillan at noon on Saturday.

They were carrying a carton containing two dozen pints of beer and told the police that they had found the beer near the boat houses on the river, just above the C.P.R. bridge.

The officers stated that when the boys were taken individually to the boat-houses each pointed out a different place in which he said that the carton had been found.

Harry H. Tewsley Passes Away

There passed away at his home, 77 Benson avenue, on Sunday evening Harry Howard Tewsley in his 63rd year. A resident of this city since 1905 Mr. Temsley was for ten years manager of the J. C. Turnbull store and then for fifteen years he travelled in Western Canada for Mace Goods Limited and Morton Sundour Fabrics Limited. For the past ten years Mr. Tewsley has suffered from a bad heart and has lived in retirement.

Born in St. Catharines Mr. Tewsley before coming to Peterborough was employed with Dundas and Flavelle of Lindsay. He was the manager of the Turnbull store in this city at the time it collapsed. He was a member of Murray Street Baptist church.

Mrs. Tewsley predeceased him about six years ago. Surviving are two daughters, Mrs. George Barns and Mrs. L. W. Snowden, both of this city, and three sons, Keele V. and Jack W. of Toronto, and Harry who resided with the father.

The funeral will be held on Wednesday afternoon from the late residence, 77 Benson avenue, at three o'clock, with interment in Little Lake cemetery. The service will be conducted by Rev. J. H. Sutcliffe.

Rheumatic Pains Curbed Quickly

The new prescription Rosal starts circulating through your blood helping to remove poisons that often cause soreness and rheumatic and arthritic pains. These pains should quickly subside and you should feel better and stronger. Just send your name, card will do for \$1.00 Rosal free. No cost. No obligation. Just tell others if it curbs your arthritic pains. Knox Co. G37 Knox Bldg., Fort Erie North, Ontario.—(Advt.)

CLEAR STUFFY HEADS
Relieve Choked Passages... soothe inflamed nostrils, breathe freely again... by using Mentholatum. Jars or tubes 30c
MENTHOLATUM

FACES MANN ACT—Charlie Chaplin, above, movie comedian and producer, who faces the Mann Act and other U.S. Federal charges for which he could, if convicted, be sent to prison for 23 years and fined \$26,000. The Los Angeles Federal grand jury returned four indictments all based on his alleged relations with Joan Berry, his former 23-year-old protege.

Brief Suggests Tax Revisions

KIRKLAND LAKE, Ont., Feb. 14—(CP).—A joint brief presented here today to the Ontario Mining Commission by the Association of Northern Ontario Mining Municipalities explores in about 13,000 words the association's reasons for urging an entire revision of mines taxation "to provide more municipal revenue without increasing the total tax burden of mining companies."

The brief, representing the pooled efforts of the town of Timmins and townships of Teck (Kirkland Lake), Tisdale (South Porcupine) and Whitney, suggests legislative changes which may be summarized as follows:

1. To change the method of mines assessment to allow taxation of the first \$10,000 of income, which is exempt at present.

2. Not allow deductions from municipally - taxable income of money spent in development in another part of the province.

3. Revision of the system of allowing mines to deduct from municipally-taxable income all taxes paid to the Federal Government.

4. Revise or eliminate the deduction from taxable income of arbitrary allowance of 50 cents a ton for ore milled.

5. To provide for assessment of mining lands limited to actual value of surface rights whether the mine is operating or not.

6. Provision of means of appeal against mining assessment through regular assessment appeal channels.

7. That all procedure for assessing mines for municipal taxation be provided in the assessment act, instead of being partly affected by the mining tax act, as at present.

BRIEF SUGGESTS

(Continued on Page 8, Column 2)

MORE ABOUT—

London Area

Continued from Page 1

two widely separated areas—southern France and western Germany.

The German air force struck the London area with thousands of incendiaries last night, burning out two churches, a school and many houses in a thickly populated residential district. A bomb that hit a cottage in southeast England wiped out an entire family—father, mother and three children.

It was the third successive night raid on the London area. More planes than usual were in the attacking squadrons. Four planes were knocked down.

An east Anglican town suffered possibly its heaviest loss of the war. A number of stores were burned out in the shopping centre and two hotels and a moving picture theatre were hit.

A movie crowd at Wimbledon had a narrow escape when an anti-aircraft shell crashed through the roof of a theatre (Regal) just as the last of the audience was leaving the building. The exploding shell badly damaged the interior and started a fire.

Alf Day Heads C.G.E. Society For Eighth Year

Total membership in the Employees' Mutual Benefit Association of the C.G.E., Peterborough Works, now stands at 4,346, a slightly lower figure than at this time last year, the executive of the group pointed out last week. Due to all the personnel changes that have been made, the smaller membership roll is understandable, it was added.

Alf Day, who is entering on his 26th year as a member of the Executive, was re-elected president of the Association for the eighth consecutive year. He reviewed the sound state of the finances of the organization, and stated that at the end of 1943 receipts of \$80,661.75 with the following disbursements made: Sick pay, \$14,937.21; hospitalization, \$10,680.66; medical and operations, \$41,972.42. Assets on hand were placed at \$36,931.05.

The Executive has authorised the setting aside of 2 per cent of the yearly contributions to create a reserve, from which, in the very near future, pensioners who were members of the Association for the ten years preceding their retirement will receive free medical attention and hospitalization. Effective February 4, weekly fees were reduced from 35 cents to 30 cents, a saving of \$2.60 a year for each member.

MORE ABOUT—

Radio System

Continued from Page 1

decisions have been put off from month to month."

Mr. Bannerman said the Board members "are the victims of a system which tends to become more and more centralized and bound up in red tape."

Competition between the CBC and private radio was a good thing, said Mr. Bannerman, "except that the Board of Governors is placed in the postion of a man umpiring a ball game who at the same time is the manager of one of the opposing teams. It doesn't matter how fair he tries to be in his decisions, he is bound to be suspected of favoring the team he manages."

Love's Labor Lost

WITH CANADIANS IN ITALY, Feb. 14—(CP Cable) —Maj. Jim McAvity of Saint John, N.B., looked down from his armored command vehicle upon a sea of mud, snow and slush, and sighed "At last" as he opened his first Christmas parcel.

Its contents were: A dozen tennis balls.

Hog Quotations In Peterborough

MONDAY, FEBRUARY 14.

Hogs: \$16.40 plus transportation.

Sows: \$12.25 plus transportation.

Eggs: A large 31c; A medium 29 cents; A pullet 23c; B grade 26c; C grade 23c.

Chickens: Milk-fed A 31c; milk-fed B 29c; Select A 29c; grade B 27c; grade C 23c.

Young turkeys: Grade A 38c; grade B 36c.

Cream: Special 46c; No. 1 45c; No. 2 42c (including Government bonus.) If delivered 2c extra.

The Quaker Oats Company quotes Ontario Winter Wheat No. 1, \$1.10; No. 2, \$1.10; No. 3, \$1.08; milling oats 62c; buckwheat 68c.

200 War Brides Reach Canada

OTTAWA, Feb. 14 (CP)—Lt.-Gen. E. W. Sansom of Stanley, N.B., recently retired from command of a Canadian corps in Britain because of ill health, has returned to Canada along with a large group of repatriated Canadian servicemen, chiefly "category" personnel being invalided home.

Nearly 200 British war brides of Canadians serving overseas, along with their children, British and Empire air force personnel, and a large draft of British merchant seamen and officers, were included in the arrivals.

Lt.-Gen. Sansom went to Britain early in the war and had been with the Canadian forces training in Britain since. At first commanding a Canadian division there, he was promoted to his present rank and given command of the corps last year.

Announcement of his retirement because of ill health was made a few days ago. His successor as commander of the corps has not been announced, but it was revealed recently that Lt.-Gen. Guy Simonds of Kingston has been given command of a Canadian corps in Britain.

Majority of the Canadian soldiers

200 WAR BRIDES

(Continued on Page 8, Column 6)

Hands that take notes, type, use reams of carbon paper . . . should avoid being work-roughened, "old-looking" hands. Smooth Pacquins Hand Cream on your hands before each task. Keep a jar at the office . . . and one at home. Your hands will always be lovely.

. . . large economical jar, 57¢

Pacquins HAND CREAM

Let's Go To The Wrestling Bouts

TUESDAY, FEB. 15th—Brock Arena

(Sponsored By Local Food Merchants)

3—FAST FURIOUS BOUTS—3

Semi-Finals	Main Bout
JAN GOTCH vs. PAT FLANAGAN, and BUNNY DUNLOP vs. JOE MAITCH	WHIPPER BILLY WATSON "British Empire Champion" vs. VIC. HOLBROOK "Challenger"

ADMISSION—GENERAL 50c, RESERVED 75c

When you buy a War Savings Stamp with Each Admission Ticket

EXAMINER BUSINESS QUIZ

LAST WEEK'S WINNERS

1. Mrs. A. Harris, 505 Patterson Street, Peterborough......\$5.00 Order
2. Mrs. Don Jordan, 351 Park Street, Peterborough.........\$3.00 Order
3. Mrs. Stanley Mahood, R. R. 2, Peterborough...............\$2.00 Order

CAPITOL THEATRE TICKETS

Mrs. J. A. Wood, 411 Edison Avenue
H. E. Darling, 529 Weller Street
Miss Kate Doyle, 738 Perry Street
Mrs. T. Byers, 404 Patterson Street
Miss Sylvia Rutherford, 583 Sherbrooke Street
Mrs. W. Turner, 720 St. Mary's Street
Mrs. Grace Fallis, 97 Gladstone Avenue
Miss Vivian J. Kennedy, 552 Armour Road
Mrs. A. Simmons, 250 Euclid Avenue
Mrs. Max Rosborough, 486 Bolivar Street

Special Prize awarded by Meyers Studio—An 8 x 10 Black and White Portrait—Mrs. M. McKenzie, 68 Murray Street.

GENERAL RULES OF CONTEST

This Monday and every Monday a number of advertisements appear in this newspaper on various pages each identified by a Maple Leaf. Each Monday 3 questions will be asked pertaining to Maple Leaf advertisements. THIS IS ALL YOU HAVE TO DO—fill in the answers to the 3 questions and attach same to a receipt showing goods or services have been purchased from one of the Maple Leaf advertisers and send your entry to the Business Quiz editor of this newspaper by Saturday, 10 a.m. From all the correct and eligible solutions received [illegible] will be drawn and the prizes awarded respectively: 1st \$5.00, 2nd a Meyers Studios photo valued at \$5.00; 3rd \$3.00; 4th \$2.00; the next ten will receive a ticket each to the Capitol Theatre and the first third and fourth prizes will be in the form of merchandise orders on any Business Quiz advertisers.

SPECIAL PRIZES

Every three months Two Special Prizes will be awarded to the two contestants who send in during the 12 week period the greatest number of correct answers with the largest variety of receipts from "Business Quiz" advertisers. The first special prize will be a merchandise order of \$20.00 and second prize will be a merchandise order for \$10.00.

WEEKLY PRIZES

1st		5.00
2nd	A Photo Valued at	5.00
3rd		3.00
4th		2.00

Next 10 Will Receive a Capitol Theatre Ticket Each

NAME ....

ADDRES ....

....

Advertiser on whom you wish your prize order

HERE ARE THE QUESTIONS

(1) Shop in Lakefield.

Answer ....

(2) Orange Blossom Diamonds.

Answer ....

(3) Modern Equipment.

Answer ....

Seymour Pilot In R.C.A.F. Reported Dead

HASTINGS, Feb. 14 (ENS)—Word has been received by Edward Armstrong, who live son a farm three miles west of Trent River, that his brother, George Wesley Armstrong, who was reported missing in air operations over Germany on June 23, 1943, is now officially reported dead. He received his education at S.S. No. 10, Seymour and Havelock and Campbellford high schools.

G. W. ARMSTRONG

He attended Peterborough Normal school in the seasons of 1932 and 1933, then taught school at Springbrook and Paudash Lake, in North Hastings.

He worked for E. Reynolds and Son, general contractors, at Kirkland Lake before enlisting.

Enlisting on July 16, 1940, with the G.G.H.G., a motorcycle unit, he transferred to the Royal Canadian Air Force in May 1941. He got his elementary training at Malton airport and his service training at No. 5 training school at Brantford. He received his wings January 15, 1942, and went overseas in March, 1942 as a bomber pilot.

His only surviving relative is his brother, Edward Armstrong.

Modern equipment and experienced workmen are your assurance of a dependable job here.
PETERBOROUGH WELDING WORKS
226 George Phone 3897

COLEMAN BROS.
North of Brock Street
Peterborough's oldest established decorating business.
Benjamin Moore's Quality Paints
Utilac 4-hour Wonder Enamel
Sunworthy Wallpapers
Phone 4485 447 George St. N.

Reliability
Good Groceries
Honest Prices
—combine to make this an ideal place to shop.
McKnight's Grocery
694 ARMOUR RD.
Phone 6134

PTE. ARTHUR RENOUT

CPL. GEORGE FOSTER

CAVAN MEN WOUNDED—Pte. Arthur Renout of the Hastings and Prince Edward Regiment, who is a stretcher-bearer, was wounded in December, but has remained in action. He wrote that Cpl. George Foster, who was wounded in Sicily, had been wounded a second time in Italy so badly that he will be in the hospital for a long time. Cpl. Foster was with a Commando unit for a while after he went overseas, and he is anxious to hear from Cavan friends. His address is C-40558, Cpl. G. B. Foster, A Co., H. and P.E. Regt., 1st Can. Division, Canadian Army Overeas, Central Mediterranean Forces.

Whole Wheat Is Given Support

CAMPBELLFORD, Feb. 14 — (ENS)— The use of whole wheat flour and whole grain cereals was seen as one of the most valuable contributions to the nation's health and one of the simplest assurances of physical well being that could be adopted according to Miss Mildred Heagle who was guest speaker at the February meeting of the Seymour East branch of the Women's Institute.

Addressing the members, who met at Mrs. George Craighead's Friday afternoon, Miss Heagle analysed the food values in the various parts of a kernal of wheat. She began by telling of the different food values in the winter wheat grown in Eastern Canada and the spring wheat for which the West is famous because it is richer in proteins. Miss Heagle spoke of the construction of the wheat kernel showing its different parts, all of which pointed to the advantage of whole wheat.

As proof of the value of whole wheat, Miss Heagle asserted the human body could absorb twice as much mineral content from a pound of whole wheat bread as from ordinary white bread. This fact was well recognized in England where it had been put to the test since the war. There they no longer have any white bread as it is known in this country. Instead, a national flour, enriched with vitamins and minerals is used, and its practical advantages are already being demonstrated by the improved health, particularly of children, who are said to be healthier than at any time in history. "This is but one reason why a whole wheat flour is being advocated in many recipes where a white flour was formerly used," said Miss Heagle.

Mrs. John Thompson presided for the meeting, and the Janie Canuck, girls' club demonstrated bound button holes and bias binding, as an added feature of the afternoon. Miss Elsie Rannie contributed a piano solo. It was decided to observe St. Patrick's Day at their March meeting and Mrs. Roy Walker, Mrs. E. C. Pollock, and Mrs. Jesse Locke, were named as program conveners.

STOP THAT COLD
Mineral Fume Baths
167 Hunter St. W. Phone 3157

Fenella Institute Has Serving Demonstration

FENELLA, Feb. 14—(ENS)—The Fenella W.I. met at the home of Mrs. Beecher McDonald with the attendance of 24. Mrs. F. George opened the meeting and Mrs. C. Childs gave the war work financial report stating a balance of $28.68 on hand. Quilts and knitting of the month were displayed and one quilt will be sent to the Salvation Army. Eleven quilts, 5 sweaters, 10 pair pyjamas, 3 pair gloves, and 2 pair socks were brought to the meeting. The war work collection amounted to $1.80.

Mrs. Montgomery offered her home for the March meeting. Mrs. McDonald and Mrs. G. Sandercock are to for the program committee.

Mrs. G. Jewell offered her home to cut the bolt of flannelette. Mrs. C. Leach gave a demonstration on fixing a placat on a dress and the making of pyjamas. Mrs. W. H. Sandercock took charge of the program. Contests were given by Mrs. D. Adams. Mrs. W. H. Sandercock, Mrs. Brisbin, Mrs. B. Macklin and Mrs. P. Macklin. Mrs. W. I. Montgomery spoke on Tennyson's life and one of his poems.

Mrs. C. Childs moved a vote of thanks to the hostess, who served lunch.

Two Games Won At Tourney By Campbellford

CAMPBELLFORD, Feb. 14 (ENS)—Rotarians had reason to be pleased by the response their second "Young Campbellford Night" received here Friday when a crowd of more than one thousand filed past the gate to watch a four-hour program of hockey, racing contests and clowning that ranked with the best exhibitions of its type presented locally.

Though the show was built around the skating prowess of pupils from Campbellford's three schools who are receiving coaching at the hand's of Pat Shannon, contests were enlivened by entries from Seymour and Warkworth, and the fast ice helped to speed up the entire program. Exhibitions by both boys and girls teams of Campbellford High and Warkworth Continuation schools, were among the highlights of the evening, and as the boys' bantam game got underway the advantage the locals held of their opponents could readily be attributed to the training they were getting. They took the Warkworth team by a 5 to 1 score in a fast, clean exhibition in which Mechetuk and A. Taylor shared top scoring honors counting two each while C. Pettifer registered the fifth counter. L. Nesbitt on the local's forward line, did some very effective work around the goal. It was Churchley's low shot from Makepeace that saved the Warkworth crew from a shutout.

The teams:

Warkworth: Goal, D. Grills; defense, Makepeace, Carr; wings, Potter, Weatherson; centre, Peterson; subs, Don Shea, MacKenzie and Churchley.

Campbellford: Goal, Keith Gummo; defence, Fairman, Bob Peake; centre, Wes Mechetuk; wings, A. Taylor, L. Nesbitt; sub, Pettifer.

2-0 Decision

In the high school girls' event the local also garnered a close but decisive victory, taking the visitors 2-0. Both sides worked hard, demonstrating an aggressive brand of hockey in which the local girls had a slight edge that was largely the result of combination tactics.

The line-up was:

Warkworth: Goal, A. McKee; defense, G. Churchley, M. Martin; centre, O. Shaw; wings, G. Welton, J. English; subs, D. Platt, H. Potter, S. Grills.

Campbellford: Goal, D. Free; defence, B. Lisle, Clara O'Keefe; centre, Coletta O'Keefe; wings, B. Smith, J. Wood; subs, D. Greig, B. Spencer, M. Rutledge, E. Brown, I. Chapman.

The fastest action of the evening was the game between Warkworth Continuation and Campbellford High schools. Jim Umphrey and John O'Rourke were the marksmen who gave the local group their two counters of the game but young Morley Maxwell shared jointly in the honors by his excellent job of net minding which gave Campbellford its second shut out of the evening.

The teams were:

Warkworth: Goal, Grills; defense, R. Greenly, C. Churchley; centre, S. Churchley; wings, Edwards and Greenly; subs, Meiklejohn, Harold Churchley and G. Potter.

Campbellford—Goal, M. Maxwell; defence, Doherty and Brunton; centre, Shillinglaw; wings, O'Rourke, Umphrey; subs, A. Hay, C. O'Rourke, D. Burgis.

Racing contests were divided into six classes, all of which were keenly contested and the winners were as follows:

Pee-wee boys, Clayton Cassidy; Pee-wee girls, Marion Maxwell; bantam boys, Lorry Nesbitt; bantam girls, Betty Sutton; relay race, Stanley Churchley and Gladys Wilson, Warkworth; high school girls' race, Helen Potter, Warkworth.

Concluding item of the evening was the draw conducted by Rotarian Bert Taylor with Maxine McArthur selecting the winning tickets all of which were held by local residents. The winners were Miss Marguerite Hartley, $50.00; Mrs. Gordon Fox, $25.00; Mr. George Holmes, $15.00; Mr. Harry Barrons, $10.00. All prizes were in War Savings Certificates.

Wounded In Italy

COBOURG, Feb. 14 —(ENS) — Mrs. J. T. Turpin has received word from Ottawa that her son, Sergeant James Turpin, has been wounded in Italy. No details were given. He enlisted in 1940 at Cobourg and went overseas in September of 1941. Twenty-seven years of age, he is the son of Mrs. T. J. Turpin and the late Mr. Turpin. His father, who was fire chief here, died in December of 1943. Sergeant Turpin has a brother, Lieut. Jack Turpin, in England.

Floor Price

RODNEY, Feb. 14 — (CP) —A meeting of Elgin County Corn Growers yesterday passed a resolution asking the Federal Government to guarantee growers a floor price of $1.04 a bushel for corn with a 17-per-cent moisture test. A premium on all corn tested under 15 per cent also was sought.

FIGHTING PADRE AT ANZIO—In on the initial landing of British tank units on the Anzio beachhead was Padre W. E. Mulligan, veteran of the desert, Tripoli, Tunis, Sicily and Italy battles. He is shown here, Left, chatting with the tank crew of the outfit for which he is chaplain.

First Big Week-end For Ski Enthusiasts

COBOURG, Feb. 14 —(ENS) — For the first week-end this year, ski fans had enough snow for their favourite sport and hills north of the town were dotted with skiers Saturday afternoon and Sunday. The only real snow of the year, it was about six inches deep and in places drifted to much greater depths. There was no serious difficulty travelling on rural roads and in town only the occasional car got stuck in the snow.

Apart from pleasing the sports enthusiasts, the snowfall brought smiles to farmers. Road supervisors were glad to see the snow arrive as it means less danger from freshets in the spring break-up, as it tends to hold the ice back in the event of a sudden and lasting thaw.

Memorial Service Is Held In Hastings

HASTINGS, Feb. 14 — (ENS) — A private memorial service was held at the home of Mr. and Mrs. John A. Stewart on Friday for the late Private John C. Stewart and was conducted by the Rev. Mr. Glover. During the service, Mrs. Glover sang, "What a Friend We Have In Jesus" by request.

Besides his parents, Mr. and Mrs. John A. Stewart of Hastings, he leaves four sisters.

Mrs. Ernest Burrison and Mrs. Charlton Grigg, both of Roseneath, Mrs. John Stinson of Norwood, Mrs. Clarke Nelson of Trenton, and one brother, Walter of Port Arthur.

W.A. Of St. Andrew's To Assist Chinese

HASTINGS, Feb. 14—(ENS)—The Women's Association of St. Andrew's Church met in the Sunday School rooms recently to hold their regular meeting.

The meeting opened with Mrs. W. McMillan in charge. The scripture was read in unison followed by a reading entitled "Jennie Entertains Sister's Beau," by Marion Whitred.

The business centred around the planning of a pot luck dinner and the quilting of two quilts, February 17 in the church. The proceeds will go for Chinese relief funds.

Roseneath News

Rev. E. H. and Mrs. Unstead were in Toronto for a few days during the past week, where they attended the Temperance Federation convention.

Many friends of Mrs. Herman Blodgett will be pleased to know she is able to be about again following an operation.

Mrs. Stewart Thackeray, a director of Roseneath Agricultural Society, was in Toronto during the past week, attending the women's division of the Provincial Fairs Association convention.

Included among the executive and directors of Roseneath Agricultural Society attending the Provincial Fairs Association convention held in Toronto during the past week were President F. J. Slade, Secretary C. W. Varcoe, and Ross McCracken, Gordon Parker, R. E. Drope, Clark Sandercock, Peter Braheney and Barton Thackeray.

Miss Fern Blodgett, Port Hope, spent the week-end with he parents, Mr. and Mrs. Herman Blodgett.

Mrs. James A. Brown is spending some time in Peterborough.

Cpl. W. Robins on service in Canada for over two years, and Mrs. Robins have returned to their home here.

Miss Valetta Thackeray visited relatives in Toronto during the past week.

Miss Doris Trolley of Cobourg was a week-end guest of Miss Merla Braithwaite.

Misses Shirley Brisbin and J. Hutchison, on the Royal Bank staff, Hastings, were week-end guests of the former's parents, Mr. and Mrs. D. Brisbin.

Mrs. H. J. McCracken Hostess To W.A.

ROSENEATH, Feb. 14—(ENS).—Mrs. H. J. McCracken was hostess on Friday afternoon when the members of St. James' Anglican Church W.A. met in her home for the regular monthly meeting of the society. Mrs Edgar Braithwaite, president, was in the chair.

Mrs. James S. Brown, treasurer, announced a balance in the treasury of $45.85.

The secretary, Miss Doreen Nichol, read letters from Lieut. Jack Arber and Gnr. Neville McCracken, overseas, thanking Alnwick township ladies for parcels.

The rector, Rev. W. J. Lennox, volunteered to present further picture films in aid of the society in the town hall, the date to be early in March.

It was announced that several new quilts were on order and it was decided to work on the project.

Mrs. Ross McCracken presented the first chapter of the study, "Latin America."

Following the benediction pronounced by the rector, the hostess served afternoon tea.

Harwood News

The Women's Institute sponsored an interesting meeting last week when Mr. Banbury of Brighton, agriculture representative, gave an address and presented slides "Planning and Planting of the Home Grounds".

A solo was sung by Kenneth Symons, a duet by Loreen Linton and Carlene Wellwood; reading by Mrs. Wallace Bell and a trio, Merla Kelly, Marian Lee and Marie Isaac. Refreshments were served.

Mrs. Walter Graham and daughter of Coldsprings spent the week-end with her sister, Mrs. Glen Hogg and Mr. Hogg.

Mr. R. E. Drope was in Toronto recently, delegate at the convention for agricultural societies.

Mrs. Wallace Bell held a Red Cross quilting recently and entertained a number of friends in the evening.

Miss Lettie Drope, Peterborough spent the week-end at her home here.

Mrs. J. Sandercock of Camborne is visiting with her daughter, Mrs. R. E. Drope and family.

Mrs. Alex Stevenson is with her brother, Mr. Newman Lean and family at Centenary.

Aches and Pains of
RHEUMATISM
Your money will be returned by Tamblyn's or any druggist if one bottle of Ru-Ma does not show you the quick, easy way to get relief from the cruel, stubborn aches and pains of rheumatism. Ru-Ma must please you or money back. One bottle will convince you.—(Advt.)

INSURANCE
is your best Defence Program against disaster. Talk your Insurance over with us.
J. D. COLLINS
General Insurance
403½ George Street Phone [illegible]

THE RIGHT THING HANDY
A home that protects the family is equipped with a medicine chest well stocked with basic needs.
NUGENT DRUG CO.
FRANK GREATRIX
386 George N.
Phone 6824

FLITE PAINT
For speed and endurance, washable. 8 pastel shades
5-lb. package, $1.15
Harold Coleman
336 George Phone [illegible]
(Opposite Tamblyn's)
Rear Entrance on Market

Obituaries

ALFRED WILLIAMSON.

The funeral of Alfred Williamson, 205 Park Hill Road, who died Saturday at the age of 83 following a lingering illness, was held this afternoon from the funeral parlours of A. Comstock & Sons, to Little Lake Cemetery. Rev. Dr. James D. Smart of St. Paul's, Presbyterian Church, officated.

Born in Ballyduff, Ont., the son of the late John C. and Mary Ann Williamson, he had been a lifelong resident of the district and was a carpenter by trade. One remaining brother, Herbert of Toronto, survives.

ARCHIBALD L. CLAPPERTON.

WARKWORTH, Feb. 14—(ENS).—Funeral service for the late Archibald Lawson Clapperton will be held from his late residence north of Warkworth on the Hastings Road to-day at 2:30.

Mr. Clapperton was in his 66th year and was a son of the late Mr. and Mrs. James Clapperton, and was born near Baltimore. Mr. Clapperton passed away in Belleville General Hospital early Friday morning following an operation on the day previous to his passing. He had been in poor health for a couple of years, but had been active about his farm until two weeks ago.

Mr. Clapperton was a prosperous and highly regarded farmer of this district. He was a member of St. Andrew's Presbyterian Church, Warkworth.

Following the service interment took place at Christian Church, Morganston.

MRS. WILLIAM J. NORTHEY.

The funeral of the late Mrs. Emma Jane Northey was held recently from the residence on Bridge Street, Lakefield, with service conducted by Rev. G. F. Kelly of Lakefield United Church. Interment was made in Lakefield.

Mrs. Northey, who was born in Smith Township in 1866 and was the daughter of the late Mr. and Mrs. Henry Sage, died after a short illness. She was predeceased by her husband, William J. Northey six years ago and by a daughter, Verda, 26 year sago.

She leaves to mourn her loss three daughters and five sons, all of Smith Township: Mrs. C. Elliott, Mrs. L. McKee, Mrs. A. Bulmer, Elmer, Stanley, Grandon, Sherman and Kenneth Northey. A sister, Mrs. J. J. Northey, and four brothers, Walter, Wilbert, Herbert and Orr Sage, also survive; and there are 28 grandchildren and one great-grandchild.

Pallbearers were four nephews, Wesley Davis, Gerald Northey, Wellie Northey, Donald Sage and two brother-in-laws, Henry Little and Wilbert Rosborough. Bearers of floral offerings were Orville Elliott and Alvin and Melvin Northey.

Typhus Outbreak

STOCHOLM, Feb. 14 —(AP)—A German announcement in Oslo transmitted by the Swedish Telegraph Agency said Saturday Nazi occupation authorities in Norway had isolated city of Kirkenes for three months because of a typhus outbreak. The Germans permitted only the most important traffic, presumably military, during this period to and from the city, their chief base in Northern Norway.

"Remember the Sick"
PETERBOROUGH FLORAL COMPANY
436 Water Phone 6912

Gent's Used Clothing and Boots and Shoes for sale at real low prices.
RUSKIN & CO.
AYLMER STREET (OFF CHARLOTTE)

CONSERVE YOUR CLOTHES
Always have suits dry cleaned before you store them away.
Grant's Cleaners
285 George Phone 5532

THE 34TH ANNUAL SALE
Victoria County Shorthorn Association
Will be Held at the Fanning Barn, LINDSAY
Tuesday, Feb. 29th, 1944
AT 1:30 P.M.
The offering consists of 18 Males and 4 Females. It includes sons and daughters from such sires as Calrossie Bondsman; grandsons of Rigfoot Sensation, Collynie Royal Barrage, Glastullich Moonshade, Glastullich Champion, Klaymor Mandarin, Klaymor Beau Ideal and Cumberland.
Entries have been selected by representatives of the Ontario and Dominion Departments of Agriculture, and we feel should appeal to the buying public. Several have been judged good enough to be purchased by Agricultural Societies.
All entries are negative to the blood test, have been inoculated for shipping fever and are from a restricted area.
For Catalogues, apply to:
ROSLYN FLETT, President, Oakwood.
M. H. WINTER, Secretary, Lindsay.

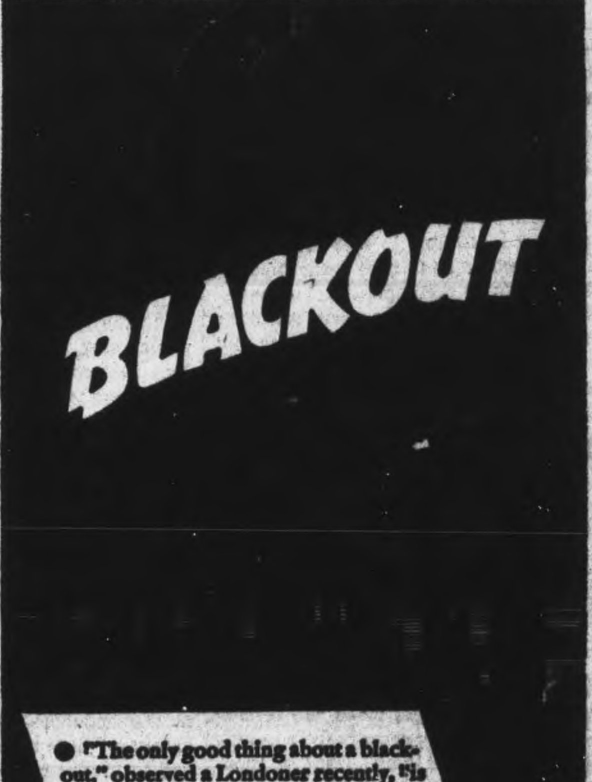

"The only good thing about a blackout," observed a Londoner recently, "is that it is temporary."
But there can be a *permanent* blackout for the family of the man who has insufficient life insurance—a blackout which may condemn widow and children to a twilight life of privation and hardship.
Suppose the unexpected should happen to you? Are your assets and life insurance sufficient to provide your loved ones with at least a few of the comforts of life? Are you sure?
Why not consult your local Imperial Life representative? He will tell you how you can, within your means, make "blackouts" only a hazy memory in post-war years. A half-hour's time—a wise decision—now—may save your family from future want.
See Your Local Representative
IMPERIAL LIFE
Founded 1897
Head Office • TORONTO
Branch Office at 387 Water Street, Peterborough

Whenever desired, funerals may be held at our Funeral Home, 305 Water Street, instead of the residence. This is included as part of our service without extra cost.
Enabling Our Clientele To Choose As They See Fit

Plainly marked and clearly quoted prices make choosing funeral service at Comstock's easier. Our prices include our complete service. Knowing exactly what the cost will be, each family can choose according to their means—avoiding burdensome expense.
Whatever price is decided upon, our utmost in helpful, experienced attention and the full use of all our facilities is provided.
Comstock Funeral Service
305 WATER STREET—Phone 4683 At Any Time

The Examiner

The Peterborough Examiner, published each evening by Peterborough Examiner, Limited. Office, Hunter and Water Streets, Peterborough, Ont.

W. RUPERT DAVIES, President
H. L. GARNER, General Manager
G. WILSON CRAW, Managing Editor

Subscription Rates 20c per week in City of Peterborough delivered by carrier; $6.00 per year by mail to outside points.

Members Canadian Press; Audit Bureau of Circulation; Canadian Daily Newspaper Association; Empire Press Union; Ontario Provincial Dailies Association.

TELEPHONE 4641
Private Branch Exchange to all Departments

MONDAY, FEBRUARY 14, 1944

Revitalizing Democracy

In a recent speech at the University of Manitoba the leader of the Progressive Conservative party, Mr. John Bracken, declared that what Canada needs is not socialism, but a revitalized democracy. Said he: "There must be an acceptance of individual responsibilities as well as individual rights and privileges.".

No words could be more true. They are not original with Mr. Bracken, of course, for they have been used by leaders for centuries before him, and they are used by countless men now who either do not really believe them, or who do not fully understand what they imply. What gives these well-worn words power in Mr. Bracken's mouth is that he genuinely does believe them, and we think that he knows thoroughly what they imply. What a boon it would be if he could bestow his belief and his knowledge on every citizen of this country!

In the last decade democracy has been called many things by its friends and its enemies, and by the millions who call themselves democrats but who have never made up their minds what democracy really is. Benito Mussolini once said, "Democracy is talking itself to death"; we do not believe that, but it is quite possible that democracy has talked itself sick.

Democracy has been called a 'system' many times. Is it really a system? Is it not rather an attitude on the part of the individual citizen which reflects itself in the men who are elected, and in what is expected, and insisted upon, from them? Communists used to talk of individual member as 'cells'. Surely it is equally possible for every man to be a 'cell' of democracy? Is democracy a fire which descends from heaven upon Parliament, or is it a fire which burns in the heart of every citizen? The fire burns very low in many hearts; in some it is cold ashes; in many it has never been kindled: yet what Canadian today denies that he is a democrat?

Calvin Coolidge, who had a great fund of wisdom on some topics, made a speech at Evanston, Illinois, in 1923 in which he said: "It would be folly to argue that the people cannot make political mistakes. They can, and do make grave mistakes. They know it, they pay the penalty, but compared with the mistakes which have been made by every kind of autocracy they are unimportant". It is not mistakes which invalidate democracy; it is apathy on the part of people who pretend to be democrats. Mr. Bracken chose the right word when he said that democracy needed to be revitalized; it must be roused from its lethargy, not in Parliament, but in the individual citizen.

Keeping a Balance

Addressing a meeting of the Ontario Temperance Federation on Thursday night Dr. E. M. Howse made two recommendations which need closer examination than he gave them. One of these was that all liquor advertising should be abolished and that foreign periodicals should not be allowed to circulate in Canada more than 1,000 copies unless they withdraw liquor advertising.

To forbid a manufacturer to advertise his goods is a restraint of trade. If the anti-liquor forces can get legislation to this effect Canadian brewers and distillers will have to abide by it. Such legislation would be fascist in tone, but a great many people approve of fascist measures when they further what they believe to be a good end. We repeat our frequent warning, however, that good ends cannot be achieved by bad means.

As for placing a restriction on foreign publications, that would not harm the foreign publications in the least, for the Canadian demand for them is small. But it would harm Canada. If for example, only a thousand copies of the London *Times* and the New York *Times* were permitted to enter his country, we should be the sufferers. Intellectual isolationism would be a terrible price to pay for a very doubtful benefit. Restraining the free entry of reputable publications into a country is another popular fascist device.

Dr. Howse's second recommendation was that an improved system of temperance education be introduced into the public schools. We are in favour of this if it is truly education for temperance, and not merely propaganda for prohibition. Children used to be, and may still be, lectured in school on the evils of smoking. We doubt if that education ever stopped anyone from smoking if he found that he wanted to do so. It would be the same with drinking. Children whose parents drink in moderation simply would not believe it if they were told in school that drinking was evil, though they might be very good subjects for education in moderate drinking.

The people of Canada are free, and they insist on making up their own minds on matters which interest them. When they feel that they are being bamboozled, as they feel that they have been in the legislation restricting the sale of beer, they become very much annoyed, and great harm is done to the cause of real temperance. Canadians will not be dragooned by people who want to make up their minds for them, and do them good by force.

Greenland And The Weather

Many readers will recall that there was a good deal of anxiety during 1940 and 1941 about the possibility of the Germans using Greenland as a jumping-off place for an attack on this country. An article in the current issue of *Collier's* by Colonel Bernt Balchen of the U.S. Army Air Force assures us that our fears were well-founded; he insists that the Germans had a base in Greenland, and he implies that it has now been wiped out, although it was in German hands until an unspecified date in 1943.

This is part of what Col. Balchen says: "You did not know—the facts could not be revealed till now — that the Nazis actually had established a foothold on this side of the Atlantic. You did not know, all last year, that their planes were flying within bombing distance of the shores of North America. Their submarines, refueling in Greenland's silent fjords, were striking at will at our convoys to England and Murmansk. Their well-equipped weather station, on the island's undefended east coast, was in daily radio communication direct with Berlin". The reason for this close contact was that in Greenland may be found the key to the future weather of Europe. Col. Balchen continues, "The Germans knew the importance of Greenland. From the outset of the war, the Nazi weather planes had been patrolling its coast; it was advance information from Greenland that enabled the trapped *Scharnhorst* and *Gneisenau* to slip out of harbour, under cover of heavy fog, and pass unmolested within fifteen miles of the Dover coast".

We think that probably Col. Balchen is making the best story he can out of the Greenland Nazis. Nevertheless, they were a real danger, not to this continent, but to Europe. "Greenland holds the key to tomorrow's weather in Europe", says Col. Balchen; "every bombing raid we make over Germany depends on our long-range forecasts from the Arctic. The timing, indeed, the very success, of our coming invasion may hinge on the fact that we, and not the Nazis, have Greenland today".

The Illegitimate Child

Miss Charlotte Whitton has addressed a letter to the Ottawa press asking what will be the status of illegitimate children under the new governmental schemes of family allowances and general insurance. Miss Whitton, who is probably the ablest sociologist in Canada, knows that her question is rhetorical, for the schemes in question have not yet been debated; clearly she has written in the hope of raising an important question before the matter of allowances and insurance comes up in Parliament.

Social legislation is usually taken to imply breadth of mind and strong sympathy for the unfortunate; it springs from liberalism, with a small 'l'. Surely a Government which wants to ensure a square deal for everybody, alleviating the distresses of poverty, uncertainty and social discrimination on monetary grounds, will include illegitimate children and their parents in its bounty? At present the federal income tax allows no exemption for an illegitimate child, and no reason, other than the moralistic one, has ever been offered for this discrimination. Is it going to deprive the illegitimate child of the benefits which are supposed to result from family allowances? If a Government wishes to be looked upon as broad-minded, it must be broad-minded in all respects, or its opponents will be quick to point out its inconsistencies. A Government which denies a child the benefits provided for the majority of children because its parents have been unwise or unlucky will have difficulty in defending its point of view.

There is a loophole, however, if the Government wishes to take it. It is not common for a couple to have more than one illegitimate child, and family allowances usually begin with the second child in a family. Nevertheless the question which Miss Whitton poses is one of principle, and needs an answer.

Farming News and Views

By HON. DUNCAN MARSHALL

COMBINE harvesters have become more numerous during the last few years and have some drawbacks in their operation on Ontario farms. Very often a farmer in this province made his straw for bedding and any efforts to gather the straw left on a field by a combine have not been very effective. Straw well rotted in a manure pile will add humus to the soil and so improve the soil. If straw is scattered over a field by a combine, and a fairly long stubble is left on the field, you will find that you are ploughing too much fresh straw into your land, which will not help, but may hinder, the following crop.

Straw will only enrich soil when it has been rotted into humus. It is only through the action of soil bacteria that straw is rotted in the land. When you plough in the fall and have quite a quantity of straw to bury in the furrows, this gives the organisms which rot this straw too much work to perform. These soil bacteria like every living thing require something to feed on. Undecayed straw, or other vegetable matter is not a balanced ration for these organisms and so they supplement this by feeding on the nitrates in the soil and thus in their work to bring about the decaying of fresh soil they rob the soil of nitrogen which may be badly needed for the next crop. The unrotted straw is ploughed in during the late autumn, and during winter, owing to cold and frost, bacterial life is inactive in the soil. Like the bears these small organisms sleep over winter, but with the warmth of a spring sun they wake up and go to work. The early spring is when young grain plants require a generous supply of nitrogen, as it is to them at that time a vital plant food. When this bacterial activity is resumed in the spring it has been proven by scientists that soil bacteria possess a greater pull on the nitrates in the soil than plants have and so there is but one thing to do, where you have ploughed in straw—that is to supply nitrogen in some chemical form such as cyanamid and so enable the grain plants to come on quickly at the same time as the straw is going through the process of rotting.

There is something else to keep in mind where straw is ploughed in, that is to pack the land quite firmly. This is not so necessary in heavy land, but all crops are the better of having the land packed when they are seeded. If a fairly liberal application of nitrogen is made in the form suggested, you will harvest a good crop and your land will gain something from the rotted straw. Chemical fertilizer applied when seeding land, that straw has been ploughed into, should have a nitrogen content of from one third to one half of its phosphate content.

◇ ◇ ◇

WE are now told that the Provincial Government is not going to run the Toronto Stock Yards but is going to compel the livestock associations to run them and if they don't run them right the Provincial Government will interfere. The Federal Government and not the Provincial Government has jurisdiction over the stock yards. We are also told that some unfair practices are to be stopped. What are these, I have never heard the Toronto Stock Yards charged with any unfair practices. Cattle raisers will be interested to know what is wrong and what the remedy it.

◇ ◇ ◇

HERBERT LEHMAN, Director for Foreign Relief and Rehabilitation Operations, in the United States, made a significant statement regarding horses when speaking in New York. He said: "Horses are disappearing at such a rate that scarcity of draught animals may be a problem even more acute than the scarcity of man power in the first year of peace. The occupied countries have been systematically drained of their resources and never before has the world witnessed so ruthless a spoliation of so many in so short a time." Definite information also comes to hand that in the whole of Europe, with the exception of Great Britain and the four neutral countries, the horse population has during the war years declined from some thirty-three millions to something like twenty-three millions.

There seems to be a fixed opinion among men studying the question of the future demand for horses that it will be quite firm at remunerative prices for several years to come. There is a growing opinion in favor of "family-sized-farms" and these will continue to be operated largely by horses. Every once in a while we are told that the horse is on the way out but I feel sure he is not headed wholly in that direction.

There is one thing that horse breeders must look carefully to in their horses and that is soundness. One of the banes of horses is sidebones, and while working unshod on ploughed fields they often suffer little lameness from this unsoundness yet it often makes a horse unsaleable, or worth much less money than if it were sound. When anyone buys a horse with the intention of keeping it for some time, his wise comment will be that he can too often get unsoundness in horses without purchasing it.

Only perfectly sound mares should be used for breeding purposes and a stallion should have no unsoundness nor a tendency toward any. The British farmer is very strict in his demand for sound horses and he realized the folly of multiplying unsoundness by breeding from unsound animals. He wants good feet and legs.

◇ ◇ ◇

THE annual livestock meetings for Ontario, and some covering the whole of Canada, were held in Toronto the first week of February, and were well attended. The numbers at some of the meetings being quite large. These are prosperous times for those who are breeding pure bred livestock, and commercial animals are commanding good prices. The weather was fine, and every car headed for Toronto to attend the meetings was filled. The Shorthorn annual gathering was larger than usual and was enthusiastic about their present trade in pure bred cattle. An interesting event on the program was the presentation of a portrait in oils of George E. Day which is to be hung in the Saddle and Sirloin Club at Chicago when the International Show is resumed. Mr. Day, formerly secretary of the Canadian Shorthorn Association, has since he retired from that post been secretary of the Ontario Shorthorn Club, and has been connected with Shorthorn business for some years.

The Dairy Cattle Associations are prospering as never before. The Holstein-Friesian Association has made remarkable progress and is today the largest cattle association in Canada. When the membership of the different breed associations in Ontario were taken into consideration for representation in the Provincial Cattle Breeders' Association, it was found that the Holstein-Friesian membership was over twice as large as the total membership of all the other Cattle Associations in this province. This surely places the Black and White Dairy Cows well in front of the favour of the Ontario farmer. There can be no doubt that Holsteins play a very important part in dairy farming in this province. The other dairy breeds had good annual meetings.

The Percheron Horse Breeders had the honour of having the president of the British Percheron Society, Lord De La Warr, in attendance at their meeting and His Lordship made a short address in which he gave an encouraging report of the progress being made by Percherons in Britain. Lord De La Warr recently purchased a Percheron mare, Histon Moss Rose, at an auction at Cambridge, for 460 guineas.

The Clydesdale Association accepted the resignation of J. W. Wheaton as secretary and appointed T. P. Devlin, of the C.N.R., Montreal, in his place.

The Canadian Sheep and Swine Breeders' Association meet in Calgary this year and will convene in March at the time of the Calgary bull sale. This has been a good livestock year and the one thing all breeders should look to is quality.

◇ ◇ ◇

A NUMBER of farmers in several localities have used the fine weather to cut wood and reports from some districts are that a fair supply of dry wood will be on hand next fall and it doubtless will be in good demand. Dead or fallen trees should be all cut up in a winter like this and some thinning out might be done in the odd bush, and the money for such wood will come in handy when more machinery is needed on the farms. Every reasonabley source of revenue should be tapped while sales can be made at good prices, as after this war, like after all wars we know about, the most valuable thing to have will be money, the medium of exchange through which we purchase many of our necessities.

A Protestation Questioned

(Two editorials which appeared in two metropolitan dailies, February 9 and 10)

Reserves For Future Expansion

(TORONTO STAR)

MOST Canadians favor the capitalist system, but most also admit nowadays that something must be done to correct its operation. It has resulted in boom times and depressions, in poverty and plenty, in the creation of trusts and monopolies. Those who seek to remedy its weaknesses are not destroying it, but saving it. The State itself must take such measures as will give the system a new lease of life, free from at least some of the defects which have become chronic in its operation.

But State intererence is in many instances resented by those who would be affected by it. Whenever it is suggested, for example, that there should be a heavy tax upon excess profits in peacetime, objection is raised on the ground that such profits should be left with the corporations which "earn" them, so as to provide reserves for future expansion. It is interesting to consider just what this involves.

The theory on which the capitalist system is based is that the capitalist provides capital with which to establish his plant, manage it, buy his raw materials, pay his labour and other costs, and market his goods. For all this he is entitled to a fair profit commensurate with his risk.

That is the theory. But in fact what often happens after a prosperous business is well under way is as follows: The profits are so great that they not only provide a fair interest on the investment, but a substantial additional sum. The corporations say that they should be allowed to accumulate these excess profits as reserves for future expansion, instead of handing over the greater part of them to the State.

Let us see just what this means:

The excessive profits are secured by charging the consumers more than they otherwise would have to pay—or (and) paying labour less than ought to be paid. So the reserves for future expansion which are made possible by the excessive profits are provided by the consumers. These reserves, if left intact by the State, are used for expansion which would otherwise have to be undertaken by the provision, by the owners, of new capital on which interest would have to be paid. But, as the reserves have been provided by the consumers, no interest has to be paid on them. The consumers are charged too much for the corporation's products, but get no interest on this money which they are thus forced to put into the business. The corporation, on the other hand, gets from the public new interest-free capital for expansion which the capitalists behind it have not had to provide.

The result is that a corporation which has been able to make excess profits and pile up reserves is able to expand at the expense of the consumer and thus place itself in a position to make still more excess profits without increasing its interest-paying capitalization. These additional profits mean more money for reserves and dividends. More reserves mean still more expansion at the expense of the consumers without new capital. And so on and so on.

No one should object to a fair return on invested capital provided by the owners of the business. But the excessive profits should be taxed by the State for redistribution among those whose ordinary needs the capitalist system does not meet if left unreformed.

Is It Remorse ?

(TORONTO GLOBE AND MAIL)

AN editorial in the Toronto Daily Star of yesterday is reproduced on this page. It should be read by every one interested in knowing how the Star, with a modest start, steadily expanded in the hands of one man to become a multimillionaire institution. The article does not use the experience at its hand as an illustration of the system it condemns, but intelligent readers do not have to be told that when a business grows in this way it is by making profits and using them to extend, and make more profits.

Not all business enterprises grow. Many continue on the modest scale of their beginning, and large numbers fail to make profits, and so disappear. When one stars with little capital investment and gradually enlarges its scope, buys new equipment, increases its output and profits, builds a great structure out of its profits, and becomes known as the wealthiest enterprise in its field, is it a sign that it has been making excessive profits and expanding "at the expense of the consumer?" The Star's article reaches this conclusion.

But why does the Star condemn in effect what its owner has done? Is it an indication of remorse? Or is the thought that, although the system has served to create one multimillionaire newspaper proprietor and brought his enterprise to the peak of financial success, it must not be used by some one else with small capital who might be ambitious enough to make a beginning with the hope of emulating the example set?

How does the Star happen all at once to become a foe of the practices that made it rich in the course of the past half-century?

President and Press

Perhaps the moment has come to suggest that the (press) conferences be discontinued for the duration of the war. Mr. Roosevelt is now perhaps the busiest man in the world, certainly the man with the greatest burden of responsibility, and one with least time to spare for mere ritual. Since in the nature of things the information which the correspondents and public might be most eager to disclose, it would certainly seem that the time consumed by them might be more profitably devoted to urgent matters of war or State. On the more important of these matters, Mr. Roosevelt has not seem fit to take the press into his confidence; American newspapers first learned of the Cairo conference through a British news agency, for example, and for the Teheran conference from the Soviet radio. And glancing through the reports of the more recent White House conference, we find much to suggest that they have become ceremonials rather than productive news interviews.—Washington Post.

Mr. Bracken Is Warned

Mr. Bracken is learning to speak French. Better be careful John. There are supporters in Toronto who consider that a deadly sin. They complain that when Canadian money talks it talks both French and English. And postage stamps, too. But it is all right, it seems, for Canadian coins to speak Latin.—Toronto Star.

Hard To Believe How Time Flies

FEBRUARY 14

1914 The new armouries at Norwood is officially opened by Sir Sam Hughes, Minister of Militia.

Stoney Lake Cottagers' Association is seeking to have the Grand Trunk Railway extend its line to the Lakefield dock.

Dr. Fulkinghorn has disposed of his horse livery on Hunter street to Alphonse Fontaine.

A Peterborough rink skipped by R. M. Waddell is beaten in the finals of the Oshawa bonspiel by Skip J. D. Flavelle of Lindsay.

Peterborough intermediates are out of the running. Orillia beats them here 7 to 4 to take the round, 15 to 8.

1924 Mrs. Harold Fallis tells the Women's Liberal-Conservative Association her impressions of the opening of the Ontario Legislature.

At the annual sale of the Peterborough Shorthorn Breeders' Association 23 head of cattle are sold for $1,560.

James Lynch has been elected president of the Peterborough Workingmen's Building and Savings Society.

At the annual meeting of the Peterborough Poultry Association Tom Darrah is chosen as president.

With Frankie Collins sparking the attack with two goals the Petes defeat Oshawa 3 to 1.

1934 R. E. Cutting of Boston has been appointed general manager of the Quaker Oats Company for Eastern Canada with headquarters here.

The county snow plow is working overtime trying to open some of the blocked roads in the district.

Many farmers in the Bailieboro district are complaining of a lack of feed for their stock.

A rink skipped by Miss C. Littlefield, wins the Sturgeon Trophy by defeating Miss Helen Munro's rink in the finals 9 to 6.

King Edward and Prince of Wales teams play a 1-1 tie in the opening game of the Public School League playoffs.

A Bible Message

Then Joshua called the Reubenites, and the Gadites, and the half tribe of Manasseh, and said unto them, Ye have kept all that Moses the servant of the Lord commanded you, and have obeyed my voice in all that I commanded you. . . .

And now the Lord your God hath given rest unto your brethren, as he promised them: therefore now return ye, and get you unto your tents, and unto the land of your possessoin, which Moses the servant of the Lord gave you on the other side of Jordan.

But take diligent heed to do the commandment and the law, which Moses the servant of the Lord charged you, to love the Lord your God, and to walk in all his ways, and to keep his commandments, and to cleave unto him, and to serve him with all your heart and with all your soul. (Josh. 22: 1, 2, 4, 5.)

◇ ◇ ◇

And, behold, one came and said unto him, Good Master what good thing shall I do, that I may have eternal life? And he said unto him, Why callest thou me good? there is none good but one, that is, God: but if thou wilt enter into life, keep the commandments.

He saith unto him, Which? Jesus said, Thou shalt do no murder, Thou shalt not commit adultery, Thou shalt not steal, Thou shalt not bear false witness, Honour thy father and thy mother: and thou shalt love thy neighbour as thyself. (Matt. 19: 16-19.)

Unconsidered Trifles

Wife: "It says here that the average person speaks about 10,000 words a day."

Hubby: "Yes, dear, but you're far above the average, you know."

◇ ◇ ◇

"What's the matter, Alf?" asked his friend. "You're looking worried."

"I am. It's nothing but work, work, work, from morning till night," came the reply.

"Oh, so you've got a job, then?"

"Yes, I start tomorrow."

Recreation In Canada

No one can forecast with any degree of accuracy when the war will end, but most people agree that, when it does, there will be a greater demand for recreation and travel than this world has ever known. A people, wearied in body and spirit by the strain of war and by heavy responsibilities, often unrelieved even by the usual holidays and vacations will want rest and recreations as they have never wanted it before. This surge of recreation-seekers must be anticipated and the necessary human physical equipment organized to meet its requirements.

Nature has been especially generous to Canada in providing recreational areas of great extent and variety in widely separated parts of the country. Canada is fortunate, too, in possessing a system of national parks which can be used both for the maintenance of health and morale at home and the attraction of tourists from abroad.—Sydney Post-Record.

Northwest Unproved

Areas in the Canadian Northwest whose agricultural possibilities have not been explored, except to a very limited extent, are found in the main Mackenzie Basin, the Liard-Nelson areas, the Northern Interior Valleys in British Columbia, including the Parsnips and Finlay Valleys, and certain areas in the Yukon. It is known that successful gardens can be grown in all these districts, but, as to the production of field crops as a basis of livestock development, comparatively little is known except in a few districts in the Yukon and a very few areas in the Mackenzie Basin.—Quebec Chronicle-Telegraph.

Co-operation

A matron called her grocery store to ask if they had such-and-such a delicacy in stock and was told that the war had made it very scarce. "We haven't had any for some time, Madam," the manager said, "however, if you run across any, will you get in touch with us?" This sounded almost all right, and the lady found herself saying, "Why, yes, I'd be glad to."—New Yorker.

When service and high quality are demanded our store is the natural shopping place.
A. E. SAUNDERS
13 Monaghan Rd. Phone 5713

Bogue's Bronchial Remedy affords prompt relief for colds, coughs and bronchial asthma
Bogue's Drug Store
419 George Phone 5753

MANICURING
We will give you prompt service on manicuring. Let us have your reservations early.
Paris Beauty Salon
134 HUNTER W. Phone 5312

CLEARANCE OF BETTER GRADE CHESTERFIELDS
1/3 OFF
W. E. FRANKS
FURNITURE

GENTLEMEN'S GOLD SIGNET RINGS
6.50 Up
BERT AUSTIN
Watchmaker and Jeweler
198 Charlotte St.

Get Your New Spring COATINGS and SUITINGS
Ranging from 1.98
UPTOWN SILK SHOP
404 George St. N. Phone 3619

If You Suffer "PERIODIC"
FEMALE PAIN
Which Makes You Weak, Cranky, Nervous—
If you, like so many women and girls suffer from cramps, headaches, backache, "irregularities", periods of the blues — due to functional monthly disturbances—
Start at once—take Lydia E. Pinkham's Vegetable Compound. This effective liquid not only helps relieve monthly pain but also tired, weak, nervous feelings. This is because of its soothing effect on ONE OF WOMAN'S MOST IMPORTANT ORGANS.
Taken regularly—Lydia Pinkham's Compound helps build up resistance against such symptoms. Thousands upon thousands report help. Also a fine stomachic tonic. Made in Canada.

Personals and Social

Andre Ticard, 372 Downie street, is celebrating his 11th birthday today.

◆ ◆ ◆

Little Davide Ingram, 664 Downie street, is celebrating his 4th birthday today.

◆ ◆ ◆

Mr. and Mrs. Ernest Holden, Driscoll Terrace, are observing their 33rd wedding anniversary today.

◆ ◆ ◆

Mr. and Mrs. Charles Harvey, 639 Water street, are observing their fiftieth wedding anniversary today.

◆ ◆ ◆

Miss Zita Crowley attended the Laura Secord family dinner and dance held in Toronto on Saturday.

◆ ◆ ◆

Miss Dorothy Parkhill, of Hamilton, spent the week-end in Peterborough as the guest of Mr. and Mrs. W. E. Robinson, Aylmer street.

◆ ◆ ◆

Sgt. Harold McAdams, R.C.A.F., spent three weeks' leave with his parents, Mr. and Mrs. A. McAdams, 476 Chamberlain street, and left Sunday evening to return to his post.

◆ ◆ ◆

Sgt. Jack Gynane, R.C.A.F., of Valleyfield, Quebec, is spending a short leave with his parents, Mr. and Mrs. J. Gynane, 118 Aylmer street, and will report to Montreal at the end of his furlough.

◆ ◆ ◆

The telephone call sponsored by the Lions' Club and given as a prize at the regular Saturday night bingo held at the Servicemen's Recreation Centre was won by Pte. G. Adams, of Toronto, while Pte. J. D. Hayden, of Nova Scotia, won the call sponsored by the Kinsmen's Club. Cigarettes donated by the Knights of Columbus went to Ptes. M. Klein and L. DeMerchant, and the cigars donated by Mr. O. W. Hurrie were won by Sgt. J. Cain.

◆ ◆ ◆

Social Evening

The Peterborough District Council of the A.Y.P.A. held a social evening recently in St. John's Parish Hall, and a number of soldiers from the local Training Centre were invited. Games and dancing were enjoyed during the evening, and refreshments were served by the girls.

◆ ◆ ◆

Springville Union Meets

The Fellowship convener, Mayme Cathcart, was in charge of the regular meeting of Springville Young People's Union, held Sunday. Clifford Johnston read the Scripture, and Dorothy Cathcart led in prayer. "The Dedication to the Kingdom" was read by Mayme Cathcart. Helen Samis read a poem, and Mrs. Opal Kimball gave a reading.

◆ ◆ ◆

Birthday Party

Russel Johnston celebrated his 17th birthday recently with a party at the home of Mrs. M. Fitzsimmons, Albertus street. Games and dancing were the order of the evening, and at midnight a buffet supper was served.

Those present were: Joan Phillips, Shirley Fitzsimmons, Letha Pearson, Shirley Harrison, Hilda Darling, "Scottie" Robinson, Morely Daynes, Allen Richmond, Keith Atchison, Russel Johnston.

◆ ◆ ◆

Gym Classes Have Party

The gym classes of the Y. W. C. A. held a Valentine party on Saturday morning and stunts and races and a Valentine hunt were conducted. Prize winners for the Junior Gym races were: 9 years, Shirley Panter; 11 years, Shirley Turner; 12 years, Shirley Orde; Gallop race, Margaret Johnston; rope climbing, Mary Braund.

Prizes for tiny tots went to: 4 years, Jim Armstrong; 5 years, Yvonne Grant, 6 years, Marlene Smith; 8 years, Barbara Lewis.

Valentine Dance Held in Roseneath

ROSENEATH, Feb. 14 (ENS) — Despite difficult weather and road conditions, a goodly crowd attended the Valentine dance and euchre sponsored by the W.I., and held on Friday night in the Orange Hall. Potter's orchestra, Warkworth, was in attendance. Spot dance prizes went to Miss Isabell Beamish of Hastings, and Learl Humphries of Hastings. Sam Black, Warkworth, won the lucky door prize. Mrs. Leslie Sherwin, Roseneath, won the ladies' prize at euchre and Jack McVety of Warkworth carried off the men's prize. Lunch was served at midnight. The hall was most attractive with Valentine colors and symbols.

Irene Langton Weds J. Rowth

The Church of the Immaculate Conception was the scene of a quiet wedding recently, when Irene Langton, daughter of Mrs. Annie Langton, Aylmer St. and the late Herbert Langton, became the bride of James Joseph Rowth, 193 Hunter St. son of the late Mr. and Mrs. George Rowth of Campbellford. Rev. Joseph Lynch officiated.

The bride wore a dress of powder blue crepe, and a corsage of pink roses. She was attended by her sister, Miss Mae Langton, who wore dark blue crepe, and a corsage of red roses. Mr. Joseph Bolton, of Campbellford, was best man.

At the reception held at the home of the bride's mother, Mrs. Langton received, in a gown of dark blue crepe, with a corsage of white roses. After a two-weeks honeymoon in Toronto, the young couple will live in Campbellford.

400 Soldiers Uptown Centre

Seventy-five Sunday Canteen girls were hostesses to one of the largest crowds in the history of the Uptown Recreation Centre Sunday afternoon. About 400 soldiers enjoyed the hospitality of the Centre and honey-dip doughnuts, made specially by Mrs. Dawson, were served with coffee.

Community singing, with Maurice Duke and Jimmie Abraham at the piano, was enjoyed and Cpl. Mac Turner and Pte. Sleeves from the Training Centre played several novelty duets. During the evening a sacred singsong was conducted by Mrs. C. Telford, with Mrs. S. Deyman at the piano.

Women Asked To Save Fats

Used kitchen fats are more valuable now than ever before, and saving them is one of the most useful, as well as easiest ways for the housewife to help her country. With the increased demand for materials of war, the glycerine obtained from fat is needed, because its usefulness is not limited to munitions alone. It is also used in drugs.

There are a great many sources of waste fats, but the most common are these: tops of soup; cooking fats from the frying pan; skimmings off water in which fatty meats have been boiled; shortening which has been used until it has lost its cooking usefulness; and all fats trimmed from meat which can be rendered down.

In the United States, the butcher shops are the receiving depots for waste fat, and American housewives receive four cents a pound for it, as well as two extra ration stamps for each pound. Canadian foods are not rationed as strictly as American foods, but the need for fat is just as urgent here, and all Canadian housewives are asked to save every bit of waste fat, to help fight and win a speedy victory.

Needlecraft Pattern

by Laura Wheeler

Sparkling as a spring morning is the effect of this colorful embroidery on the simple dirndl dress. It's mostly lazy-daisy stitch. Use inexpensive chambray.

Pattern 779 contains transfer pattern of embroidery, pattern pieces needed; comes in size 2, 4, 6. State size desired.

Pattern Number ....

Size ....

My Name ....

....

Address ....

I enclosed 20c for postage

St. Andrew's YPU Hears Art Talk

Miss Betty Warner, Christian Culture convener, was in charge of the regular meeting of St. Andrew's Young Peoples' Union, held Sunday evening, and her topic was "Canadian Art." Miss Warner told of the work of Maurice Cullen, in Montreal in 1913, and also of the "Group of Seven," composed by Tom Thompson, Lauren Harris, J. E. H. MacDonald, A. Y. Jackson, Arthur Lismer, Frank Carmichael and F. H. Varley. Reproductions of the work of these artists were handed around to the group, admired and criticised.

Miss Margaret Emerson, president, conducted a period of community singing, with Walter Morrow at the piano. Pauline Humphries read the Scripture, and Miss Emerson offered a prayer. Three members of the Union, the president and the vice-president, Miss Allwyn Jones, and one other to be appointed, will attend the regional conference at Omemee, Saturday and Sunday, February 19 and 20.

THE STARS SAY . . . .

By GENEVIEVE KEMBLE

For Tuesday, February 15

JUDGING by the mutual and lunar aspects this day may be fairly successful and lucrative, especially if well organized strategies, shrewdness and wariness be exercised. While the trend is propitious, the pitfalls and dangers through underhand, crafty or intriguing factors may lure to defeat and unusual entanglements of a sordid or vicious nature. Be careful with writings, contracts and speech as well, lest there be misconstruction, fraud and deception. Keep alert.

If It Is Your Birthday

Those whose birthday is is may have the opportunity to move ahead into lucrative and constructive grooves, mainly by keenness, with shrewd tactics rather than boldly open and strenuous programs. All, however, call for vigilance, precaution and wide open eyes, lest there be subtlety, intrigue and behind-the-scenes plots and schemes to ensnare the unwary or too confiding. Be particularly careful with papers, correspondence and documents, as they might be subject to misconstruction, even fraud and trickery. Be keen in all relations.

A child born on this day may have abilities of a shrewd, subtle and crafty character, with opportunities for exceptional success. It will however be easily victimized or duped.

THE TEA HOUR GOSSIP . . . .

February 14, 1944

Today I am going to give you a number of recipes that you will read with delight, I am sure, for they are not extravagant, yet are tasty and will last quite some time. All members of your family, from the youngest to the oldest, like a cookie and they can be served with any meal or luncheon. When the children come in from school, what do they like more than a cookie, and it is so easy to get, for they can help themselves. If someone drops in for a couple of hours in the afternoon, a cup of tea and some cookies are quite in order and much enjoyed by every one. The first of these recipes are Holland Cookies.

One cup butter and lard mixed, one cup granulated sugar, one cup brown sugar, one cup of walnut meats, ¾ cup flour, ½ teaspoon baking powder, pinch salt, two eggs. Mix well. Roll in two long rolls and wrap in wax paper. Put in a cool place overnight. Slice thin with sharp knife, bake light brown.

Afternoon Wafers

Two tablespoons butter, one cup sugar, 2½ cups quick Quaker oats, ½ teaspoon nutmeg, two eggs, 2½ teaspoons baking powder, ½ teaspoon salt. Cream butter and sugar, add beaten eggs, mix salt, nutmeg, Quaker oats and baking powder. Add flavoring, mix thoroughly. Bake in oven at 350 degrees for 12 minutes.

Pecan Snowballs

One cup sifted pastry flour, pinch of salt, eight tablespoons butter, one tablespoon granulated sugar, one teaspoon vanilla, one cup finely chopped pecans, sifted icing sugar. Measure flour and sift with salt. Cream butter and blend in the granulated sugar. Add vanilla and pecans then work in the flour. Form small portions of dough as balls. Place on ungreased pan and bake in slow oven (350 degrees) for about 25 minutes. While hot coat thoroughly with icing sugar. These are grand.

Orange Cookies

Three-quarters cup of butter or butter and shortening, one cup sugar, 1½ cups flour, two egg yolks, ½ teaspoon salt, one teaspoon baking powder, one tablespoon orange juice, ½ teaspoon grated orange rind. Method: Have butter soft. Beat in sugar, egg yolks, orange juice and grated rind. Sift flour, baking powder and add. Mix well. If dough is too soft to roll, add a little more flour. Chill thoroughly. Bake in hot oven eight to 10 minutes.

Scotch Oat Cakes

Two cups fine oatmeal, ½ cup flour, one teaspoon baking powder, two tablespoons sugar, ½ cup dripping, one cup boiling water, one teaspoon soda. Mix dry ingredients together. Melt dripping, add soda to boiling water, mix with dripping and stir into dry ingredients. Roll thin and bake in very slow oven.

DINNERS OF THE WEEK

By MARY MOORE

Sunday:

Beef Birds (see note)
Baked Potatoes
(or potatoes cooked with birds)
Celery Hearts
Canned Peaches Moulded in Orange Jelly Dessert
Chocolate Cake — Coffee

NOTE—About two pounds round steak ½-inch thick, plain bread stuffing, some pan drippings, 1 minced onion, flour, water, salt and pepper. Ask the butcher to flatten the round steak with his mallet or cleaver to make it a big thin sheet. Cut into pieces of suitable size to stuff and roll—5 x 3 inches. Stuff birds and tie and dust with flour. Heat drippings in heavy pot—Dutch oven or iron frying pan with good fitting lid. Saute onions in fat, then add birds, and sprinkle with salt and pepper. Add enough boiling water to cover halfway—on the Continent they might use part cooking sherry for this. Cover tightly and finish in oven of 350 deg. Fahr. It will require about 1 hour if round steak is good quality. Some people like tomato juice in place of water or wine.

Monday:

Sausages — Baked on Casserole of Beans
Spinach — Head Lettuce Salad
One Crust Apple Pie — Coffee

Tuesday (Vegetarian)

Cheese Timbales — Tomato Sauce
Casserole of Carrot Strips and Celery
Baked Potatoes
Raspberry or Strawberry Jam Roll
Coffee

Wednesday:

Vegetable Soup
Ground Lamb Cakes — Mint Jelly
Mashed Potatoes — Mashed Turnip
Coleslaw
Fig Cake — Coffee

Thursday

Braised Veal Hearts
Pan Roasted Potatoes — Baked Onions
Fruit Cup: Canned Pears, Orange, Maraschino Cherries
Cinnamon Toast — Coffee

Friday:

Quick-Baked Salmon Steaks — Lemon
Casserole of Shredded Beets
Boiled Rice — Raw Carrot Stripe
Baked Raisin Pudding
Lemon Sauce — Coffee

Saturday:

Sauerkraut and Spareribs
Dumplings (note) — Canned Peas
Grapefruit Halves
Crackers and Cheese — Coffee

NOTE—Usually I bake spareribs and sauerkraut, but to have dumplings with them it is handier to boil them on top of stove. Be sure enough liquid is present on kraut to allow for some evaporation while dumplings are cooking—tightly covered.

DOROTHY DIX

INFERIOR MAN POOR HUSBAND

Woman's Soul Seared With Shame If Mate Not Able To Hold His Own With Other Men.

DEAR MISS DIX—Can an educated, ambitious woman be happy married to an uneducated man with no ambition? I have been going with a young man of fine character, but who has not even a fourth grade education. He can hardly read and write and he is a poor conversationalist. He has no trade or special ability and, therefore, no steady work. I have tried in every way to get him to go to night school, but he refuses to do so.

For myself, I have a high school education only, and after leaving school I secured a position as an ordinary typist and switchboard operator. But I have studied and improved myself until now I am in charge of a department in the office and private secretary to one of the executives.

Do you think that it would be advisable for me to marry this man?

PHYLLIS.

◆ ◆ ◆

Ignorance Sears Woman's Soul

ANSWER—No. I think you would both be miserable.

A marriage may be happy and successful in which the husband is superior to the wife, but never if the wife is superior to the husband. Very often an educated and ambitious man will marry an ignorant and inert woman and seemingly be content with her. Apparently he will not even notice her lapses in grammar, or that she sits up silent and tongue-tied when other people discuss topics of the day or things that they have read in books or magazines.

But it sears a woman's very soul with shame if her husband is not able to hold his own with other men and shows himself ignorant and stupid. To her his blunders are worse than crimes and she could forgive him more readily for a misdeed than for a misspelled word.

There is this great fundamental difference between a man and a woman: A man likes to look down on the woman he loves. He would always prefer his wife to be smaller and weaker in body than he is, and to know less, so that he may be an oracle to her and that is why intelligent men often marry morons and live happily with them.

But a woman must look up to the man she loves. She must respect and admire him, and this she can never do if she knows more than he does and has to be continually trying to correct him.

It is worse still when the wife is the ambitious one, when she is the driving one, with strength and energy, who wants to get along, and the husband is lazy and shiftless and purposeless, content to live any old way so long as it does not call for his making any especial effort.

That sort of a husband runs an energetic woman frantic because she is forever trying to do the thing that can't be done, to put her own brains into his head, her own pep into his pepless soul, her own backbone into his spineless, jellyfish body. And because he is weak and flabby while she is strong and vital, because the gray mare is the better horse, she comes to despise him and to have only a pitying, contemptuous affection for him that is far and away from the sort of love that a woman wants to feel for her husband.

And no man long loves the wife who is a goad in his side, who nails him to the work he hates, who pushes him on to make the effort that he loathes making. Moreover, a man's vanity demands that his wife shall admire him, and when he finds out that he has gotten a critic instead of a claque, he almost invariably forsakes her for some woman who will tell him how great and wonderful he is, instead of how far he falls short of what he should be.

So I think that a woman who is such a hustler as you should marry a man who is a go-getter. Leave your unambitious friend to find a wife who knows no more than he does and who will be content to stay in the sphere of life in which it has pleased Heaven to call her.

◆ ◆ ◆

DEAR MISS DIX—Is there such a thing as LOVE? Our group of married people have been discussing it. The men say love is merely a strong attachment. The women say that it is love that brings people together in marriage. Is it true that love is a bigger factor in a woman's life than it is in a man's?

MRS. R. H. H.

◆ ◆ ◆

Three Main Elements in Love

ANSWER — Of course, there is such a thing as love. It begins in sex attraction, but it is more than that, I should say it is sex attraction to which is added congeniality of mind and temperament. That gives us the kind of love that satisfies us, body and soul.

It is sex attraction that draws a man and woman together in the first place, but after that, if they are to continue loving each other, they must be able to think the same thoughts, to understand the same things, to have the same point of view, and the same ideals and aspirations. When you have that, you have the love that lasts, and that makes a couple fonder of each other on their golden wedding day than they were when as a boy and girl they stood before the altar.

(Continued on Page 10)

Fashions

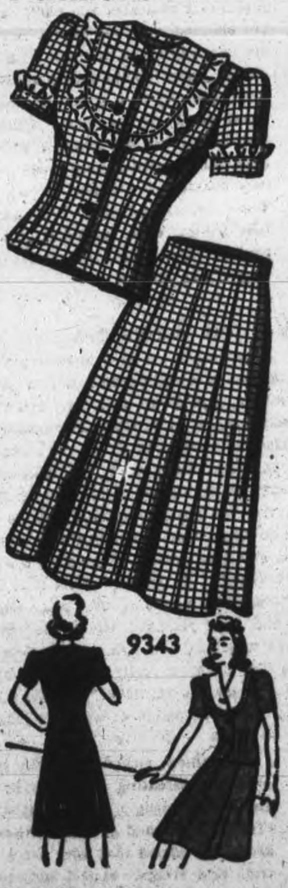

9343

TO-DAY'S PATTERN

You wouldn't be a woman if you didn't know that a deep yoke rimmed with ruffles is the most prettifying trick in the world. Pattern 9343 is for you who like all-day-wearable two-piecers with a slant toward the feminine. Make this in a gingham or a rayon print.

Pattern 9343 may be ordered in misses' sizes 12, 14, 16, 18, 20. Size 16 requires 3⅝ yards 35-inch; ruffler, ¼ yard contrast.

Pattern Number ....

Size ....

My Name ....

....

Address ....

I enclosed 20c for postage

Let none but experts touch your hair.
JEAN JONES
232 Charlotte Phone 5343

Fall Hats Now On Display
Latest Styles. Latest Shades
MRS. J. WILSON
MILLINERY
372 George St.

We will pay you CASH for OLD GOLD in any form. Turn your old gold into cash.
ELSIE BENNETT
GIFT SHOP
345 George St.

CHANGE IN HOURS
Closed all day Wednesday
Open Saturday till 6 p.m.
FORBES FURRIERS
Phone 6230
Dominion Bank Bldg.

Thrifty Housewives
have learned they can save money on clothing for men, women and children at
COWAN'S ARCADE
427 George St.

FOR COUGHS COLDS—
YOU CAN'T BEAT
BUCKLEY'S MIXTURE

Ready for Anything
by the Tweeds

Just caught the three Farnham youngsters being bundled out the door to school. Look at those smiling faces! We guessed they'd had Kellogg's Corn Flakes for breakfast. So Tommy and I ducked right in the house to see if we couldn't beg a bowlful, too. Kellogg's Corn Flakes are so good and a bowlful with milk and sugar is full of energy for winter days. Made by Kellogg's in London, Canada.

SWIFT'S WEEKLY FOOD HINTS

Martha Logan, Swift's famed Home Economist, whose weekly cooking column is a regular feature of this page. Look for these valuable hints every Monday!
by Martha Logan

Silverleaf Lard

Now in good supply and very reasonably priced, this fine cooking fat should be on every housewife's shelf

There was a time not so very long ago, when there seemed to be a real risk that we in Canada might find ourselves short of cooking fats. Fortunately, the efforts of Canadian farmers have averted that danger and now there is no reason why every kitchen in Canada should not be supplied with a pound or two of that wonderful standby, Silverleaf Lard.

Not only is lard a very valuable source of energy but it also contains other vital elements absolutely essential to health. Use lard in delicious deep-frys, for pan-frying and of course in baked goods. It is good—good for you—and we now have enough.

Martha Logan

Hasten their Victorious Homecoming
You can help bring the boys home by buying War Savings Stamps from your Food Dealer every time you shop.

DEEP APPLE PIE

1½ cups sifted pastry flour	½ tsp. baking powder
1 tsp. salt	7 tbsps. chilled Silverleaf Lard
	Ice cold water

Mix and sift into a bowl the flour, salt and baking powder. Cut half of lard into these dry ingredients, to the size of wheat grains—then cut in remainder of lard, to the size of small peas. Sprinkle with cold water, and mix with a fork, adding enough water to make a dough which will just form a mass that cleans easily from the bowl. Chill.

FOR THE FILLING:

Tart apples	½ teaspoon grated nutmeg
Sugar, white or brown	2 tablespoons butter, if available
1 teaspoon grated Orange rind	

Peel, core and slice apples. Mix sugar (amount depending upon tartness of apples), orange rind and nutmeg. Arrange apples and sugar mixture in alternate layers in a deep pie dish, dotting with butter. Moisten edges of dish. Roll out paste, slash and place over apples. Trim and crimp edges. Bake in a hot oven, 450° F., for 12 minutes, then reduce heat to 375° F., and bake until crust nicely browned, about 30 minutes.

SWIFT CANADIAN CO. LIMITED
Makers of Premium Quality Products; Brookfield Butter, Eggs and Cheese; Jewel Shortening and Silverleaf Lard.

Star Program Billed For Food Show

Prime favorites among mat followers as well as a brand-new sensation in the person of Vic Holbrook have been signed for the big Food Merchants' Wrestling Show at the Brock Arena on Tuesday night. Sponsored by the local Food Industry, Tuesday's mat show will aid in the drive to sell more War Stamps. The main bout is a stand-out featuring as it does the first meeting between Holbrook and British Empire Champion Whipper Billy Watson.

Other well-known wrestling figures make up the balance of what looks like the best card of the season so far. Jan Gotch, the Pitiless Pole, returns "to the scene of the crime" having been matched with another great favorite here, Pat Flanagan. In the third match Bunny Dunlop will try his great strength and obstreperous disposition on Jumping Joe Maich, the Brantford Buzzer.

In spite of the welcome which the fans are bound to give such wrestlers as Maich and Flanagan, and the boos they will hand out to Gotch and Dunlop, the main bout still stands out as the piece de resistance. Holbrook is a giant of a man, a smart wrestler, and one of the most willing contestant we have seen on a mat. Matched against a fiery hustler like Watson the Californian will have to show all his stuff if he expects to knock off the Canadian champion.

In several reports of Holbrook's matches in other cities, it has been indicated that the over-size California Comet has as yet never had to use all his great strength. Such should not be the case however when he climbs in against Billy Watson. The Whip has met and defeated some of the strongest men to ever tread a mat. If Hollbrook has more power Watson has never and bouncing energy that has spelled downfall for most of his opponents this year.

Captures Derby

NEW ORLEANS (AP) — Olympic Zenith, recently purchased by William Helis, for $65,000, created a stir Saturday at Fair Grounds by copping the $15,000 Louisiana Derby against a strong field and became a prime prospect for the Kentucky Derby.

Morenz Junior

KIRKLAND LAKE (CP) — Scoring three goals on his own account, Howie Morenz, Jr., sparked the Montreal Canadiens' Juniors to a 6-3 victory against the Kirkland Lake All-Stars Saturday to capture their third straight exhibition game in the gold belt.

Complete Auto Service
MOTOR REPAIR. BODY BUMPING. REPAINTING
J. J. DUFFUS CO.
Tel. 8787

Warren K. Cook Clothes
Made to measure to your individual requirements
Order now for Spring
New samples are here
Eric Howard

Hockey's Big Seven

By The Canadian Press.

Lorne Carr, Toronto, came two points closer to the National Hockey League's high-scorer, Herb Cain of Boston, over the week-end when the latter failed to add to his total of 62. Carr scored two goals when Leafs defeated Rangers 6-3 last night to give himself a total of 59 points. Canadiens' Elmer Lach and Detroit's Carl Liscombe moved into the leaders' list to tie Clint Smith, Chicago, for seventh place.

Leaders:	G.	A.	Pts.
Cain, Boston	30	32	62
L. Carr, Toronto	29	31	59
D. Bentley, Chicago	26	27	63
Mosienko, Chicago	25	28	53
Cowley, Boston	19	33	52
Carveth, Detroit	20	31	51
Liscombe, Detroit	25	25	50
C. Smith, Chicago	16	34	50
Lach, Canadiens	14	36	50

Tony Mattucci Hits 344 Solo 836 High Three

Friday night in the C.Y.O. League Tony Mattucci rolled men's high single of 394 and high triple of 836. P. Leonard toppled 289 for ladies' high single and high three of 631. J. Hoar rolled a nice triple of 690 and G. Hickey hit an individual of 275.

Team Standings: Pin Boys 45, Five Pins 36, Head Pins 30, Spares 28, Strike Outs 25, Blows 25, Alley Kings 22, Foul Line 13.

Five Pins (4)—A. Dionne 458, B. Rivard 403, Y. Laplante 488, H. Hallihan 461, E. Poirier 478, M. Grady 396. Total 2704. Spares (2)—B. Primeau 528, A. Scollard 564, M. Flynn 432, Rev. J. Lynch 486, C. McGillen 498, Dummy 325. Total 2833.

Head Pins (2)—T. Mattucci 836, H. Cadigan 323, E. Mattucci 215, Dr. P. Grant (1) 232, M. Courneya 218, M. Cadigan 257, A. Grady 376, H. O'Toole 458. Total 2824. Blows (2) P. Leonard 631, L. O'Toole 255, B. Dundas 458, B. McAuliffe 406, M. O'Donoghue 345 B. Sullivan 446. Total 2541.

Alley Kings (6)—B. Lynch 414, P. Pocock 238, Rev. F. Marrocco 458, L. Cook 226, G. Blais 481, M. Campanaro 411, M. Anglesey 367. Total 2595. Strike Outs (1)—G. Hickey 550, M. Behan 491, E. Grady 447, J. Marrocco 463, E. Sheehy 455, Dummy 450. Total 2856.

Week-end Stars

By The Canadian Press.

Maurice Richard, Canadiens, who scored two counters Saturday night when Montreal defeated Leafs 3-2, and another last night when they battled to a 2-2 deadlock with Chicago Black Hawks.

George Boothman, Toronto, who made the two Leaf tallies Saturday night.

Mike Karakas, Chicago netminder, who held Canadiens to a draw despite an eight-stitch cut over his eye.

Gus Bodnar, Toronto's playmaking centre, who scored one goal and assisted in three others when Leafs trounced Rangers 6-3 last night.

Harold Jackson, Detroit, who clinched Red Wings' 4-1 victory over Boston Bruins last night when he scored the second tally after he had assisted in the first.

One Rink Left

WINNIPEG, Feb. 14 (CP)—Defeat of H. L. Morrow of Melita, Man., left Ken Watson's Winnipeg Strathcona quartet the lone undefeated entry of the 339 rinks which started in the 56th annual Manitoba Bonspiel last Tuesday.

ADDITIONAL SPORT ON PAGES 7, 11

Mrs. Cliff Cadd Top Scorer In Badminton

The Peterborough Badminton Club held their second round robin tournament of the season in the Market Hall Saturday night. Some fine racket wielding was witnessed as 37 players took part in ladies' doubles and men's doubles.

Play started at 8 p.m. and lasted until 11 o'clock when a fine lunch was served by the social conveners.

Some big scores were run up in the ladies doubles as Mrs. Cliff Cadd copped ladies' first prize with a total of 107 points. Miss Margaret White was close behind for second place with 103, and Mrs. Leo Copp brought up in third position with 96 points. Each player took part in four games with different opponents and a new partner for each match.

The men's doubles were closely contested with some fine displays of shot-making. Williard Emsley took first place with 84 points; Dr. R. Martin came second with 82 points. R. Baker had 78.

The scores in order of standing:

Ladies' doubles—Mrs. Cliff Cadd, 107; Miss M. White, 103; Mrs. Leo Copp, 96; Miss K. MacDougal, 77; Miss Jean Ferguson, 74; Miss Audrey Baker, 74; Miss Doris Burgess, 69; Miss Ruth Johnson, 66; Miss Florence Adams, 66; Mrs. W. Brown, 61; Miss Anne Hiedman, 54; Mrs. W. Preston, 50; Mrs. George Rishor, 48; Mrs. G. Tollington, 45; Miss Ethel Brownlee, 45; Mrs. B. Copping, 42; Miss Margaret Lundy, 41; Miss Frances Bonnycastle, 40; Miss Shannon, 38; Miss Grace Lundy 29; Mrs. Max Comstock, 24.

Men's Doubles—W. Elmsley, 84; Dr. R. Martin, 82; R. Baker, 78; V. Donoghue, 72; Leo Copp, 71; Cliff Cadd, 63; H. Shields, 60; H. Collingwood, 57; W. Brown, 55; M. Comstock, 48; G. Tollington, 44; G. Rishor, 38; L. Dickieson, 33; D. McCrady, 33; F. Patterson, 26; Jack Watts, 26; A. Drynan, 25.

Peterboro Rink Is Eliminated

SEIGNIORY CLUB, QUE., Feb. 14 (CP)—Mrs. L. E. Woolley's Toronto Granite entry Sunday captured the Sewell Curling Trophy for the fourth consecutive year. Another Granite rink, skipped by Mrs. C. S. Robertson, gained the runner-up spot after losing 13-7 to Mrs. Woolley in the finals.

The Toronto rinks entered the finals of the three-day invitation meet by chalking up high plus scores in three early rounds, and then defeated other entries in the semi-finals. Mrs. Woolley eliminated Mrs. G. Wood of Peterborough 11-6, and Mrs. Robertson set back Mrs. J. C. Riddell of Royal Montreal 8-7.

In the 10-end final Sunday Mrs. Robertson came from behind to tie the score 5-all at the fourth end. Mrs. Woolley went ahead in the fifth, but the rinks were tied again in the sixth. Then Mrs. Woolley bagged a five-end on the seventh to go into a lead that Mrs. Robertson couldn't shake.

N.H.L. Leaders

By The Canadian Press.

Standing — Canadiens, won 26, lost 4, tied 7, points 57.

Points— Cain, Boston, 30 goals, 32 assists, 62 points.

Goals—Cain, Boston, 30.

Assists—Lach, Canadiens, 36.

Penalties— H. Jackson, Detroit, 64 minutes.

Shutouts—Durnan, Canadiens, 2; Bibeault, Toronto, 2.

Leads At Hialeah

MIAMI (AP)—Woolford Farm's Silvestra, ridden by Ted Atkinson of Toronto, Saturday scored a narrow vistory in the $5,000 Black Helen Handicap at Hialeah Park. Director J. E. became a Kentucky Derby prospect by coasting to a win in a six-furlong event. The parimutuel handle for the day was $1,016,796, a new local betting record.

EX-VICEROY APPOINTED.

EDINBURGH — (CP) The Marquess of Linlithgow, former viceroy of India, has been appointed to the board of trustees for the National Galleries of Scotland.

CLEARANCE
Men's Overcoats
Regular 34.50
At 28.50
THE MEN'S STYLE SHOP
"Where Style Prevails"
BOB SAGER 136 Hunter St. ART BACON

WRESTLING
TO-MORROW
8.45 p.m.
ALL STAR BOUTS
Sponsored by Local Food Merchants
3—FAST, FURIOUS BOUTS—3
MAIN ATTRACTION
WHIPPER BILLY WATSON British Empire Champion
vs.
VIC HOLBROOK California Sensation
SEMI-FINALS
JAN GOTCH vs. PAT FLANAGAN
BUNNY DUNLOP vs. JOE MAITCH
BROCK ARENA
Gen. Admission—50c; Reserved—75c
When you buy a War Savings Stamp with each Admission Ticket

SPORTS-Day by Day

By FRED D. CRAIG

Judging from the opening game in the City Basketball League at the Y Saturday night, the big factor in the battle for the Chester Kempt Memorial Trophy is likely to be the same factor that decided the House League competition earlier in the season—that is the scoring ability of one Joe Stewart. He is leading the C.G.E. outfit and on Saturday night his ability to hit the hoop from all angles and his checking and ball-handling on top of his aniping success proved too much for Pete McArthur's Orphans. Stewart had 18 points to his credit and in addition three or four more field goals were registered off his rebounds so that he was undoubtedly the spark plug that made the C.G.E. 38-23 victory possible. Unless the Military Training Centre comes up with a high-scoring club, the problem in the City League is going to be how to keep Stewart off the score sheet. No one succeeded in finding the answer during the House League schedule and as a result Stewart's Algerines went through without a loss. The same thing is likely to happen in the City League if Saturday's game can be taken as a criterion.

* * * * * *

Promoter Frank Tunney, in co-operation with the local Food Industry Committee in linking up Tuesday's wrestling show at the Brock with the War Saving Stamp sale drive has shot the works in providing a real program for the big event. The main bout clash between the giant Vic Holbrook, Pacific Coast sensation and the always popular Whipper Watson would be enough in itself to make the card one of the best of the season. This is the bout that Toronto fans have been asking for ever since Holbrook was seen in action at Maple Leaf Gardens a few weeks ago but Peterborough wrestling enthusiasts are getting the break in being allowed an opportunity of seeing these two outstanding young gladiators battle for the first time. And battle it will be for Holbrook is as fast as he is big while Watson's skill, courage and determination have never been questioned. Some of the fastest wrestling ever shown by heavyweights to a local audience should be the result. And then in addition to the stellar main attraction Tunney has added a thrilling semi-final between the tumultuous Jan Gotch and the fast-moving Toronto Irishman, Pat Flanagan, now with the R.C.A.F. and exponent of the mule kick and the flying tackle. As an opener he has tossed the buzzer from Brantford, Joe Maich, into action against "Ask-him-now" Bunny Dunlop and that is a match that has distinct possibilities. Altogether it is a card worthy of the occasion.

* * * * * *

That's Telling Them, Ken

When a sport writer ups and tosses a punch at some of his home town fans that is news. Ken Pritchard of the Cobourg Sentinel-Star has done exactly that in the following paragraph: "Cobourg's record for hospitality, a precious thing built up over years of athletic competition, has been taking a beating this year, we are informed reliably. Teams playing juvenile hockey here have gone away muttering "Dirty Old Cobourg," a most uncomplimentary comment on the way they were treated. The main reason for the low opinion outside teams have picked up about Cobourg is the huge quantities of verbal abuse and other refuse which have been showered upon visiting players, coaches and fans by the younger, less controllable, children of the town. It's a sad commentary on the manners of our younger generation when referees go home from games here with their coats covered with frozen spittle, expectorated from the mouths of balcony-dwelling juvenile fans. It's no disgrace for the home-town team to lose, much as we would like to see it otherwise, and the young fans should not forget that the visitors upon whom they are hurling their abuse are fellow-Canadians, from just as good or better homes than themselves; self-respecting people are giving their best for the game. If the abusive specimens among us have to hate someone, let them turn their attention to hating Hitler, Tojo and Company."

* * * * * *

Belleville juniors failed to do better than finish third in their junior B group, the Marmora-Stirling Combines knocking them back to third by winning right in Belleville. Observes Ken Colling in regard to the sad event: "Ralph Neal's "Combines" completely outclassed the local juniors to cinch second place in the group standing last night. The score of 6 to 4 for the Combines just about indicates the play, as the "northerners" out-skated, out-checked and out-played Holway's kids. The locals couldn't get untracked and actually stick-handled themselves right out of second place. In the meantime Doug Bastedo and Doug Patterson making merry in the scoring line as Bastedo rang the bell three times and Patterson twice. Although Belleville and the Combines finished the revised schedule with one win, a tie and three losses each the Combines were given second position owing to the fact they boasted of a better scoring average throughout the season. The Combines scored 18 goals and had 20 scored against them in four games, while Belleville scored but 14 and had 18 scored against them. Belleville meets Trenton while the Combines tangle with Tweed."

* * * * * *

Women Wrestlers

According to an Associated Press despatch, the Congress of the United States is wrestling with a new problem — what to do about women wrestlers, says Doug Vaughan in the Windsor Star. Their public performances, a congressional committee was told, are nothing less than burlesque shows and should be stopped. The witness, the Rev. Oscar Blackwelder, was one of four Washington clergymen who testified Wednesday on the causes of juvenile delinquency in the Capital. What women wrestlers have to do with juvenile delinquency, we wouldn't know. But we do agree that watching the female of the species grunt, grip, grimace and groan is nothing more than a burlesque show—and the very lowest of burlesque. In fact we think it is a slur on what we understand as burlesque. We have at least seen some burlesque shows that we've enjoyed and never yet have we departed with anything but a feeling of nausea after watching a couple of she-elephants paw one another around. If the U.S. Congress really wants to know what to do about women wrestlers we'll be glad to tell them. But the information will have to be forwarded in a sealed despatch—it wouldn't look good in public print.

* * * * * *

Canadiens picked up a little totally unneeded margin over the week-end defeating the Leafs in Toronto Saturday night 3 to 2 and then playing a Sunday night tie in Chicago. As a result the Flying Frenchmen go still farther in front of the field and they are so far ahead that they are a division all to themselves. Detroit Red Wings, almost sure top runners up maintained their position with a 4 to 1 Sunday night win over the Bruins in Boston. The loss cost the Rossmen a little ground to the Toronto Leafs and to the Black Hawks in the battle for third and fourth places. Toronto, after being nosed out before the home customers Saturday night went to New York Sunday and doubled the score on the Rangers to emerge in front 6 to 3 and thereby getting a little revenge for the double defeat handed to them by the Rangers on their last two wins in Toronto.

* * * * * *

Sporting Chili Con Carne: Saturday morning's snow knocked the Public School Hockey League schedule for a loop. The C.G.E. rink was snowed under and the games had to be postponed....The P.C.V.S. senior basketball squad will play its opening interscholastic game of the season in Lindsay Friday night with the return battle here a week later....Bill Calladine scored the solitary goal for Boston as the Bruins were beaten 6 to 1 at home by the Detroit Red Wings last night...."A wonderful game between two great teams," said Foster Hewitt near the end of his broadcast Saturday night....And up to that time we had thought he was describing the Canadiens-Leafs fixture....If those are "great" teams then some of the outfits of the past should be enshrined en masse in Kingston's Hockey Hall of Fame....Joe Cooper who played for the Commandos last season has been discharged by the army and will play for Chicago.

CROWD APPEAL — By Jack Sords

Here and There in Sport

By The Canadian Press

The star-studded Hayes Steel basketball team of Merritton, Ont., looming as chief contender for Canadian court honors this season, scored an impressive 53-33 win over the York Five, leading Toronto Senior League club at Toronto Saturday night before the largest crowd in several years. With six American specialists in action, Merritton showed smooth action, one of the stars being Bruce Fountain, former All-American husky of Iowa University who scored seven out of eight foul shots with ease.

Others who made every move count were Sal Maglie, former pitcher of the New York Giants, Angelo Pastore, former Syracuse University star, and D. Bazzanni, late of Niagara University. Their stylish play proved a revelation to Toronto fans. Former American ball-tossers also added brilliance to a preliminary game in which the R. C. A. F. team at Malton, leaders in the Air Force loop, worked out a 36-32 victory against the Research stalwarts from Leaside, who boasted Ray Taylor, a former University of Michigan speed-artist.

Gilbert Doods, the pace-making parson of Boston, won the Hunter mile in the 55th Annual Boston A. A. Games Saturday in 4:09.5 to break the six-year-old local record held by Glen Cunningham by half a second. Dodds finished 18 yards ahead of Bill Hulse of the New York A. C.

Champion Dog.

Winner of the best-in-show title Saturday night at the Westminster Kennel Club exhibition in Madison Square Garden, New York, was Ch. Flornell Rare-Bit of Twi Ponds, marking the first time the award had been captured by a Welsh terrier. The dog is owned by Mrs. Edward P. Alker of Great Neck, N. Y.

Robert Coleman, coach of the team under the former manager, Casey Stengel, Saturday was named manager of the Boston Braves under a one-year contract. Coleman's first act was to appoint as Braves' coach Tom Heehan, manager of the Minneapolis Club of the American Association.

Six Sign Up.

President Branch Rickey of the Brooklyn Dodgers Saturday announced the mailing of contracts to 26 players at the same or better salary terms as last year. He stated six Dodgers had already signed up for 1944.

In the rain at San Antonio, Tex., Sunday, Byron Nelson slopped through mud to register a 68 for a 206 in 54 holes to come within one point of the leading Johnny Revolta for the 72-hole $5,000 Texas Open Golf Tourney. Running third was Harold (Jug) McSpaden.

500 Curlers Compete In Toronto Tourney

TORONTO, Feb. 14 — Ontario curling's largest event, the week-long Ontario Bonspiel with its six trophy events, gets under way today, and more than 500 curlers will be vying for honors throughout this week.

One hundred and twenty-eight rinks, representing the largest entry in years, are to match their skill on the ice surfaces of four local clubs. Some idea of the international aspect of the bonspiel is seen in the presence of 11 rinks from the United States. The event has proved more popular each year with Americans.

Twenty rinks from Northern Ontario are in the city, and will be fighting to take prizes back North. One prize already assured. the honor of being the first entrant for the 1945 bonspiel, belongs with a Northerner, W. J. Card of Chapleau. Reporting for the 1944 competition, he paid his entry fee for the 1945 event. This marks the third successive year that Mr. Card has been first on the lists.

Preliminary rounds in the Royal York Trophy event will be played today, starting at 9 a.m. Other draws will be at 2 p.m, 3 p.m. 6 p.m. and 9 p.m.

Ottawa Curling

OTTAWA, Feb. 14 (CP)—A three-shot victory over Ottawa Curling Club lifted Montreal Heather into the niche reserved for clubs winning the historic Governor General's trophy for three successive years when Heather nosed out the Ottawa Curlings 27-24 on Rideau Club ice here Saturday before a large gallery. The trophy represents the "blue ribbon" for irons competition.

For your Suit, Topcoat or Overcoat visit our men's clothing department on the 2nd Floor.
M. S. ZACKS & SON
424 George St. Phone 1573

RHEUMATIC PAINS AND STIFFNESS
DR THOMAS ECLECTRIC OIL

You will have to walk upstairs but it will pay you.
Suits made to order on quickest notice
TONY PEPE
CUSTOM TAILOR
Greene Bldg. 181 Charlotte

We Specialize In
MADE-TO-MEASURE SUITS
27.50 to 60.00
Order Early
Selkirk Men's Shop
325 GEORGE

BOND
Men's and women's new spring samples just arrived.
24.95 to 29.75
Board & Huffman
183½ CHARLOTTE

DURING RAW WEATHER

FOR QUICK RELIEF JUST PAT ON SLOAN'S LINIMENT
Speed is essential in checking colds and Sloan's Liniment works fast. At first sign of a chest cold, just pat on Sloan's—no need to rub. Sloan's penetrating warmth is just the thing. Circulation is speeded up and colds are checked often before they get started. Keep a bottle of Sloan's always handy for emergencies.
Sloan's offers speedy relief for strains, bruises, bumps, minor sprains, neuralgia, muscular pains, frost bite and chest colds.
SLOAN'S LINIMENT

In 1888 when Canadians first began to say, "There is no other Tobacco just like Old Chum"...
Canada celebrated 21 years of Confederation . . . Telephones were just coming into practical use . . . Gladstone and Macdonald were the prime ministers of Great Britain and Canada . . .
Fashion pages described the new style woman's bathing dress requiring only six yards of flannel . . . Gilbert and Sullivan's "The Yeomen of the Guard" made its debut on the London stage.
OLD CHUM
The Tobacco of Quality

Rangers Champs In Soccer For Fifth Time

LONDON, Feb. 14—(CP Cable)—The little Bath City club Saturday suffered its first defeat in the Football League Cup qualifying competition, while further to the north Glasgow Rangers became champions of the Scottish Southern League for the fifth successive season in wartime.

Bath's 2-0 defeat by Lovell's Athletic also cost them the Cup qualifying round leadership. They were passed by both Leicester, who trounced Sheffield Wednesday 8-0, and Wrexham, who won 2-1 over Everton. Leicester and Wrexham now are tied for the top, one point ahead of Bath.

The Rangers, by scoring a 4-1 victory over Hamilton, completed their league program without a road defeat although they lost three at home.

Morton defeated Dumbarton 3-1 in another Scottish Southern match.

At least three former Football Association Cup winners will not participate in the League Cup Playdowns which open March 4 with the first 32 teams in the 56-team qualifying table competing. They are Wolverhampton, Bradford City and Sunderland, who are far down in the table.

The biggest crowd, 15,770, saw Coventry blank Aston Villa 2-0. A crowd of 13,000 watched Liverpool defeat Crewe 8-0, while Stoke defeated Walsall 2-0.

Jack Rowley gave one of the greatest scoring performances of the war in scoring seven tricky tallies as Tottenham, the League South leaders, walloped Luton 8-1 before 11,468 spectators. Rowley is the property of Manchester United.

Denis Compton and Stan Mercer, all-England players, each scored one goal for Aldershot who defeated Brentford 4-2. Arsenal beat Watford 2-0 while Reading edged out West Ham 3-2. Crystal Palace surprisingly beat a powerful Chelsea team 1-0, the only score being made by Ken Allen, 19-year-old winger, five minutes before the end.

Friendly; Courteous Service
Everything for the Smoker.
Centre Smoke Shop
George St. next to Centre

CHEX
EVERY SUNDAY TUESDAY THURSDAY
"Chapel Chimes"
1.30 to 1.45 P.M.
NISBETT FUNERAL HOME

After The Dance
make up a party and com to the "Whiteway" for a real hamburger, sandwich and coffee.
WHITEWAY HAMBURGER
Charlotte and Bethune Open Till 3 a.m.

BARN DANCE
WITH THE
"HAYLOFT BOYS"
Featuring "ALF STANDEN"
(King of Boogie-Woogie)
Wednesday, Feb. 16th
Ladies 35c - Gents 50c
SUMMER GARDENS

HOCKEY

NATIONAL LEAGUE

	W	L	T	F	A	Pts
Canadiens	25	4	7	156	78	57
Detroit	19	13	5	158	125	43
Toronto	18	18	3	165	142	39
Boston	16	18	4	166	181	36
Chicago	16	18	3	134	148	35
Rangers	6	29	2	124	229	14

Saturday Result
Canadiens 3, Toronto 2.

Sunday Results
Toronto 6, Rangers 3.
Detroit 4, Boston 1.
Canadiens 2, Chicago 2.

AMERICAN LEAGUE
Eastern Division

	W	L	T	F	A	Pts
Hershey	24	12	6	139	99	54
Buffalo	18	13	11	123	114	47
Providence	8	30	4	95	167	20
Western Division						
Cleveland	28	8	5	174	120	66
Indianapolis	15	14	13	116	113	43
Pittsburgh	10	26	6	103	137	26

Saturday Results
Pittsburgh 4, Providence 3.
Hershey 5, Cleveland 0.

Sunday Results
Cleveland 9, Providence 4.
Buffalo 5, Hershey 1.
Indianapolis 3, Pittsburgh 1.

O.H.A. SENIOR

	W	L	T	F	A	Pts
St. Cath.	24	8	0	140	127	48
Hamilton	20	10	1	131	88	41
Navy	14	16	0	103	161	28

O.H.A. JUNIOR

	W	L	T	F	A	Pts
Group 1						
Oshawa	20	2	0	174	55	40
St. Mike's	18	4	0	144	62	36
Hamilton	10	11	1	95	112	21
Marlboros	8	12	0	61	98	16
Y. Rangers	1	22	0	44	138	2
Group 2						
St. Cath.	12	8	2	108	92	26
Galt	12	11	0	105	87	24
Pt. Colborne	10	13	0	98	107	20
Brantford	9	11	1	72	104	19
Stratford	7	12	2	86	138	16

Saturday Results
St. Mike's 6, Young Rangers 0.
Oshawa 10, Hamilton 5.
Brantford 1, Port Colborne 0.

Exhibition
Saturday
Montreal Canadiens (J.A.H.A.) 5, Kirkland Lake All-stars 2.

O.H.A. Intermediate, Group 5
Collingwood 7, Midland 3.

East. United States Amateur League
Sunday
Boston 4, New York 2.
Saturday
New York 9, Philadelphia 5.

Quebec Senior League
Saturday
Quebec 3, Ottawa 2.
Sunday
Quebec 1, Ottawa 0.

Pacific Coast Senior Final
New Westminster 8, Vancouver 2.
(New Westminster leads best-of-five series 2-0).

Edmonton Junior
H.M.C.S. Nonsuch 5, Ath. Club 1.

Central Alberta Garrison League
Currie Army 4, Tecumseh Must. 1.

Lakehead Senior
Port Arthur 11, Fort William 6.

South Saskatchewan Junior
Regina Com. 7, Moose Jaw C. 7.

Leafs Win, Lose Over Week-end Boston Defeated

By The Canadian Press

Four week-end National Hockey League contests served to widen the gap between the league-leading Montreal Canadiens and the tail-end New York Rangers, but did little to clarify the race for contending positions between the other four teams— Detroit Red Wings, Toronto Maple Leafs, Boston Bruins and Chicago Black Hawks.

Only one of the six clubs took full advantage of their opportunities, Detroit defeating Boston 4-1 Sunday in its only week-end engagement. But the Wings failed to gain ground on the third-place Leafs, who whipped Rangers 6-3 in New York Sunday after dropping a 3-2 verdict to Canadiens in Toronto Saturday.

The results left Toronto still four points behind Detroit and three points ahead of Boston. Chicago lost a chance to tie Bruins for fourth spot by playing to a 2-2 draw against Montreal at home Sunday after blowing a two-goal, first-period lead. It was the seventh tie for Montreal— against 24 victories and four losses— and all but one of the stalemates ended in a 2-2 score.

Richmond Gets 3.

Canadiens scored five goals in their week-end contests to move seven games ahead of Detroit, but only four Montreal players figured in the scoring. Maurice Richard scored three times, twice against Toronto on plays with Elmer Lach and Toe Blake, and once against Chicago on a pass from Leo Lamoureaux, who tallied unassisted both Toronto and Chicago.

Mush March and George Allen scored the Chicago goals against Montreal, while George Boothman fired both Toronto counters. Against Rangers Sunday, Boothman again tallied, Lorne Carr scored twice and other Toronto scores were distributed evenly between Ted Kennedy, Elwin Morris and Gus Bodnar.

Leafs had to come from behind to win, as Ott Heller and Johnny Mahaffy scored early for Rangers. Heller scored his second goal midway in the second period, but Leafs had sewed up the game by that time. It was the 29th defeat in 37 games for Rangers.

Calladine Scores.

Boston's two-game winning streak came to an abrupt end against Detroit, despite the return of Bill Cowley who had been on the sidelines since January 8 when he suffered a shoulder separation in a game at Toronto. Bill Jennings and Hal Jackson, both defencemen, gave the Wings a two-goal advantage in the first period and they never looked back. After a scoreless second period, Bill Quackenbush made it 3-0 before Norm Calladine produced Boston's lone counter on a play with Johnny Crawford. Carl Liscombe added a superfluous fourth tally for Detroit at 15.37 of the third period.

Carr's two points against New York Sunday stretched his total to 59, three fewer than Herb Cain of Boston, who leads the individual scoring race with 62 points.

Remember When—

By The Canadian Press

More than 14,000 Toronto hockey fans cheered as Ace Bailey and Eddie Shore clasped hands 10 years ago to-night at a benefit game for the former Toronto right-wingor. Bailey's hockey paying career had been ended when he suffered a fractured skull, Dec. 11, 1933, in a collision with Shore in a game at Boston. On his recovery a benefit game was arranged with the Bailey-Shore re-union the attraction. Leafs won the game 7-3.

Wins At Curling

EDMONTON (CP) — Twice winner of the Dominion Curling championship, the Edmonton Royal Rink, skipped by Cliff Manahan, cleaned up the 27th annual Alberta Bonspiel Saturday, winning the Grand Challenge, King Edward, Edmonton Motors and Grand Aggregate Trophies.

We believe we serve the best food in Peterborough.
Churchill Restaurant
394 GEORGE

AIM FOR MORE JAPS—Wearing baseball caps given to them by the world champion St. Louis Cardinals for knocking down Jap planes, these leatherneck pilots of Major Gregory Boyington's "Black Sheep" squadron aim their bats and hope to catch more Japs off base. They are, Left to Right, Lieuts. Robert W. McClurg, New Castle, Pa.; Paul A. Mullen, Pittsburgh, Pa., and Edwin L. Olander, Northampton, Mass.

Canadian Sport Snapshots

By CHARLES EDWARDS
Canadian Press Staff Writer

TORONTO, Feb 14.—(CP).—Vancouver expects to stage a $5,000 golf tournament this summer featuring many of the top United States professionals.

George Morgan, prominent sportsman, has been in touch with the P.G.A. which favors staging a Vancouver tournament because most of the big-name stars will be at the P.G.A. tournament at Spokane, Wash, Aug. 14-20 in any event. It's an easy hop from Spokane to Vancouver.

"If Spokane can put up $20,000, Vancouver shouldn't have much trouble with a quarter of that," says Morgan, who sponsored the big jubilee tournament in Vancouver in 1936 when golf's greatest stars competed for a rich purse.

If the big tournament is held in August, Vancouver's Quilchena course is considered the probable locale.

Monday Wash.

LAC. Dave Castilloux says the Canadian flyweight boxing champion, Florian Bibeau, who fights Al Rodigruez of Puerto Rico in Montreal to-morrow night, has a "terrific right hand but is over-anxious to punch....Assumption College looks to be the most likely team to represent Windsor in the Canadian basketball play-offs this season unless the Collegians repeat their decision of last year. In 1943 Assumption won the Windsor city men's cage title but players were tied down by their studies and the runner-up Windsor Patricks represented the city in the play-offs. Patricks reached the Dominion final before losing to Victoria R.C.A.F.

Incidentally:

Rummer Doran, the former professional, is likely to be the choice defenceman in the Porcupine All-Stars Allan Cup hockey bid this spring. Vic (Timmins Press) Copps says of Doarn: "His bruising tactics don't please some of the more conservative customers but he's certainly got it every way as a defenceman."....Brian Lynch, Winnipeg and Toronto St. Mikes hockey star and former Blue Bomber football player, has been appointed to naval officers' training school in Halifax ....King Clancy considers Bill Quackenbush, Detroit utility player, one of the N.H.L.'s outstanding rookies and a potential star.

CGE Basketeers Defeat Orphans

Joe Stewart's C.G.E. team got away to a flying start in the City Basketball League's opening game at the Y.M.C.A. Saturday night by defeating Pete McArthur's Orphans 38 to 23 in a close-checking battle.

The Electricians with Stewart setting the pace with 18 points had too much scoring punch for the Orphans and although the latter never stopped trying and had the ball a lot of the time they failed to take advantage of their opportunities.

C.G.E. opened out a lead in the first half and led at the rest period by 23 to 13. They kept right on where they left off in the second half and substantially increased their margin by outscoring the Orphans by 15 to 10.

Pete McArthur was top scorer for his own team with 12 points. Stewart's 18, of course made him high man for the night and Currie was next in line for the winners with eight.

C.G.E., 38—Stewart 18, Currie 8, Regan 2, McCuaig 4, Jones 2, Davis 4, Reed, Geraghty, Johnston.

Orphans, 23—Baird 3, J. Ferguson 3, Kemp 2, Estlick 2, D. Ferguson, McArthur 12.

Referee—J. Wolstenholme.

Norwood Beats Madoc Team 8-1

NORWOOD, Feb. 14—(ENS)—Madoc played a return game of hockey at Norwood rink Friday night. The crowd was not so large because of the weather but ice was about the best this winter. The score was 8-1 for Norwood High school. Line-ups:

Madoc: Goal, Carswell; defence, White and Foster; centre, C. Thompson; wings, Reynolds and Watson; alternates, R. McCoy. K. McCoy, Rabillard, Bradford, J. Thompson, M. Thompson, Lewis, Hawthorne.

Norwood: Goal, Renwick; defence, Fife and Kumph; centre, Pettigrew; wings, Oliver, West; alternates, Edwards, Barrie, Lonsberry, Bannon, Elmhurst, Hayes and Neilson.

Referee—John Hamblin.

Pettigrew and Fife starred for Norwood, Pettigrew scoring four goals and Fife three. Hayes scored Norwood's final goal. Madoc's lone tally was scored by White. Pettigrew crashed into the goal post in the second period, injuring his leg, but returned at the start of the third period to finish the game.

The game was cleanly played only six minor penalties being handed out by Referee Hamblin. Hawthorne received two and Thompson one for Madoc, and Fife, Kempt and Oliver one each for Norwood.

MOVIE TIME TABLE

Capitol—"Fallen Sparrow", 3.15, 5.50, 5.50, 8.40; "Adventures of a Rookie", 2.00, 4.45, 7.25, 10.10.

Centre—"So proudly We Hail", 1.50, 4.20, 6.55, 9.30; "West of the Rockies", 1.27, 3.58, 6.30, 9.05.

Regent—"Young and Willing", 2.25, 4.55, 7.20, 10.00; "Find the Blackmailer", 1.30, 4.00, 6.25, 9.05.

What's On the Air

Stations	Kilocycles
CHEX	1430
CBL	740
CFRB	860
WEAF	660
WJZ	770
WABC	880

Symbols: D—Drama, M—Musical, R—Religious, S—Songs, T—Talk, V—Variety, N—News

This Program has been given the Peterborough Examiner by stations herein listed. If the presentations as scheduled are not on the air, the fault lies with the stations and not with the Examiner.

Radio Station CHEX Carries the News on the Hour

MONDAY EVENING

6:00 P.M.
CHEX—News; Tune of Times
WEAF—George Putnam-T
CFRB—Jimmie Dale

6:15 P.M.
CHEX—Singing Strings
CBL—Market Report
WJZ—Terry and Pirates-D
WEAF—Serenade to America

6:30 P.M.
CHEX—News; Rhythm R'nd-up
CBL—Curtain Echoes-M
WJZ—Whose War is This?
WABC—Jeri Sullavan-S

6:45 P.M.
CHEX—Parade of Bands
WABC—World To-day-N
WEAF—Lowell Thomas-N
CBL—BBC News

7:00 P.M.
CHEX—News; Sportcast
CFRB—Vic and Sade-D
WJZ—Horace Heidt's Orch.
WEAF—Pleasure-Time-M
CBL—Albert Pratz, violin

7:15 P.M.
CHEX—Young Man and Piano
CFRB—Musical Revue
WABC—Ed Sullivan Entertains
WEAF—News of the World

7:30 P.M.
CHEX—Can at Front
CBL—The Carol Sisters-S
WJZ—Lone Ranger-D
WABC—Blondie-D
WEAF—Musical Revue

7:45 P.M.
CHEX—Essay Contest
CBL—News Roundup
WEAF—Kaltenborn-N

8:00 P.M.
CHEX—News; Green Hornet
CFRB—Vox Pop
WEAF—G. I. Valentine-D
CBL—Victory Parade
WJZ—Ford Program

8:30 P.M.
CHEX—Hayloft Follies
WABC—Gay Revue-M
CFRB—Spin to Win
CBL—Nat. Farm Radio Forum
WEAF—Firestone Musical
WJZ—Blind-Date-V

9:00 P.M.
CHEX—Concert Hall
CFRB—Radio Theatre-D
CBL—Music of Yesteryear
WEAF—Telephone Hour-M
WJZ—Counter Spy-D

9:30 P.M.
CHEX—Rhythm and Rhyme
WJZ—Spotlight Bands
WEAF—Dr I. Q.
CBL—Command Performance

10:00 P.M.
CHEX—Arrangem't by Cable-S
CFRB—Screen Guild-D
CBL—National News
WEAF—Contented Program-M
WJZ—Raymond G. Swing-T

10:30 P.M.
CHEX—Intermezzo-M
WABC—Broadway Showtime
CBL—Information Please
WJZ—Hollywood Radio Show

11:00 P.M.
CHEX—News and Commentary
CBL—BBC Newsreel

TUESDAY MORNING

7:30 A.M.
CHEX—Farm Fare

7:45 A.M.
CHEX—Morning Cheer

8:00 A.M.
WEAF—News Roundup
CFRB—Jim Hunter-N
WJZ—The Kibitzers

8:15 A.M.
CHEX—Breakfast Musicale
CFRB—Coffee Time-M
WEAF—Two Minute Man-V

8:30 A.M.
WJZ—Nancy Craig-T
WABC—Missus Goes Shopping
CBL—March Past

8:45 A.M.
CHEX—Morning Devotions
CFRB—Stewart Entertains
WEAF—In the Record-M
WABC—Margaret-Arlen-T

9:00 A.M.
CHEX—News; Salon Strings
CFRB—Melodic Moods
CBL—Mirth and Madness
WJZ—Breakfast Club-V

9:15 A.M.
CHEX—Meet the Band
CFRB—Gateways to Music

9:30 A.M.
CHEX—Invit to Waltz
CBL—Daytime Classics-M

9:45 A.M.
CHEX—Smilin' Jack

10:00 A.M.
CHEX—News, Masterworks
CFRB—Band Music
WJZ—Sweet River-D
WABC—Valiant Lady-D

10:15 A.M.
CFRB—Baby Program-T
WABC—Kitty Foyle-D

10:30 A.M.
CHEX—Novatime
CBL—Wartime Housekeeping
CFRB—Mrs Aitken-T
WABC—The Open Door-D

10:45 A.M.
CHEX—Mastersingers
CBL—Monica Mugan-T
WEAF—Music Room
WJZ—The Listening Post-D

11:00 A.M.
CHEX—G'd Morn'g Neighbor
CBL—Road of Life-D
WJZ—Breakfast at Sardi's-V
WABC—Honeymoon Hill-D

11:30 A.M.
CHEX—Invit. to Syncopation
CBL—Soldier's Wife-D
WEAF—Brave To-morrow-D

11:45 A.M.
CHEX—Wife Preservers
WEAF—David Harum-D
CFRB—Do You Remember?
WABC—Aunt Jenny-D

TUESDAY AFTERNOON

12:00 NOON
CHEX—News; Home Folks
WJZ—Our Spiritual Life-T
CBL—BBC News
WABC—Kate Smith Speaks

12:15 P.M.
CHEX—Musical Moods
CFRB—Farm Broadcast
WEAF—Rhyme and Rhythm

12:30 P.M.
CHEX—News, Farm News
WEAF—On Parade-M

1:00 P.M.
CHEX—News; Home Folks
WEAF—Mary McBride-T

1:15 P.M.
CBL—The Happy Gang

1:30 P.M.
CHEX—Chapel Chimes-M
CFRB—Aloha Land
WABC—Bernadine Flynn-T

1:45 P.M.
CHEX—They Tell Me
WJZ—Singo-S
WABC—The Goldbergs-D

2:00 P.M.
CHEX—News; Betty and Bob
CFRB—Our Gal Sunday-D
WEAF—Guiding Light-D

2:15 P.M.
CHEX—The Lady Sings
WJZ—Mystery Chef-T
WEAF—To-day's Children-D
CFRB—Capsules of Melody

2:30 P.M.
CHEX—Stars of the Week
CBL—Mutual Goes Calling
WJZ—Ladies Be Seated
WEAF—Light of the World

2:45 P.M.
CHEX—H'py Birthday, Mother
CFRB—Varieties
WEAF—Hymns of Churches

3:00 P.M.
CHEX—News; Melody Matinee
CBL—A Woman of America-D
WJZ—Morton Downey-S

3:15 P.M.
CHEX—Sweethearts
WJZ—My True Story

3:30 P.M.
CHEX—Sincerely Yours-V
CFRB—Poland-vs. Hitler
CBL—Pepper Young-D

3:45 P.M.
CHEX—Voice of Memory
CBL—Right to Happiness
WJZ—Neighbors

4:00 P.M.
CHEX—News; Kostelanetz-M
CBL—Joint Recital
WJZ—Ozark Ramblers-V
WABC—Broadway Matinee

4:15 P.M.
CFRB—Big Sister-D
CBL—How Freedom Works
Weaf—Stella Dallas-D

4:30 P.M.
CHEX—1430 Club-V
CBL—The Liptonaires-M
CFRB—Lady Stowe's Guests

4:45 P.M.
WABC—Raymond Scott Show
WJZ—Sea Hound-D
WEAF—Widder Brown-D

5:00 P.M.
CHEX—News
WABC—Fun with Dunn-V
CBL—Front Line Family
WJZ—Hap Harrigan-D

[illegible] P.M.
CHEX—Lindsay Salute

5:15 P.M.
WEAF—Portia Faces Life-D
CFRB—Aero Quiz

5:30 P.M.
CFRB—Sing Along-S
CBL—Listen to London
WJZ—Jack Armstrong
CHEX—Music Salon

5:45 P.M.
CHEX—Musical Moment
CFRB—Lone Ranger-D
WABC—American Women

CAMPBELL FINANCE CORPORATION LIMITED
F. M. VIVASH
Branch Manager
169 Charlotte Phone 3520
OVER 100,000 SATISFIED CUSTOMERS THROUGHOUT CANADA

Theatres - Dances - Radio

Oshawa Juniors Upset Whizzers

By The Canadian Press

Oshawa juniors staged a 10-5 victory on home ice Saturday night in turning back Hamilton Whizzers in a Junior "A" fixture of the O.H.A., thus earning their 19th win of the campaign and keeping four points ahead of Toronto St. Michaels for leadership in Group 1.

Ken Smith was again the main performer for Generals with four tallies while Curry turned in two as his share. Bob Love, Dawes, Ezinicki and Chenier dividing the rest. Murray Comfort stood out for Whizzers with three counters, Clancy and Tomiuk scoring one each. Hamilton remained in third place in the group standing.

At Brantford, in Group 2, Gordon Tottle of the Lions whipped in the sole counter to register a shutout against Port Colborne Recreationists. The score came after 15:45 of the third period. The result brought Brantford to within one point of Port Colborne for the third playoff spot in the group.

Saturday afternoon at Toronto, St. Michael's administered a 6-0 whitewashing to Young Rangers for the latter's 21st licking of the season against one win. To Gregoire fell the honor of scoring a brace of tallie, the others being distributed among Melong, Bauer, Schnurr and McCormack.

Cleanliness, Pleasant Surroundings, Good Food and Courteous Service combine to make this an ideal place to eat.
Silver Moon Grill
394 GEORGE ST.

BROWN'S
RADIO SERVICE
Phone 4843
288 CHARLOTTE

How about a salad?
NEWS LUNCH
256 Charlotte

ROLLER SKATING
MONDAY and THURSDAY
• Easy to Learn
• Instructors Present
• Skates Provided
Brock Arena

Plus
Hilarious Feature Comedy! The Goofiest Guys in Uniform
Wally Brown - Alan Carney
in "Adventures of a Rookie"
Capitol

CENTRE
TO-DAY TUES. and WED.
An Entertainment Treat You Shouldn't Miss
HEROINES FIRST...BUT WOMEN IN LOVE...ALWAYS!
Paramount's "So Proudly We Hail"
CLAUDETTE COLBERT · PAULETTE GODDARD · VERONICA LAKE
And On the Same Program
"West of the Rockies"
A Fiesta of Grand Tunes and Rollicking Action
Extra! Latest News Events - Attend the Matinees

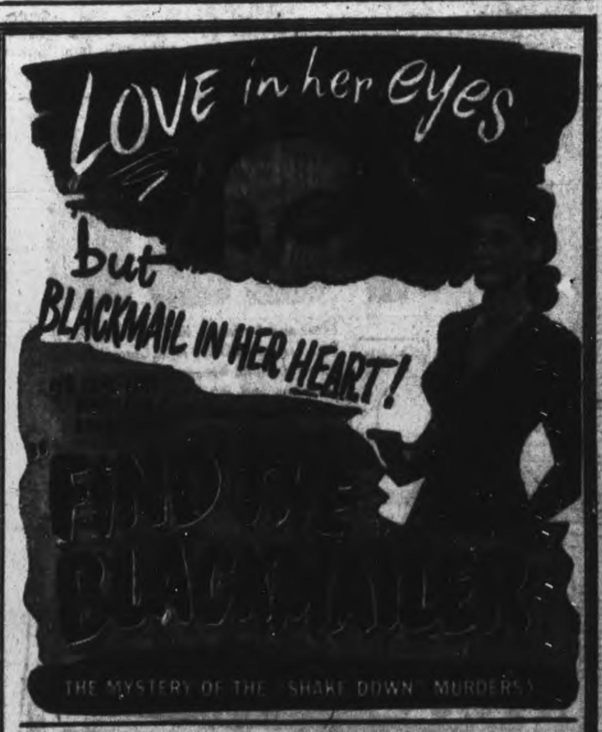

Regent
TO-DAY - TUES. - WED.
Hit No. 2—An All-Star Cast in "Young and Willing"
TO-NIGHT IS FOTO-NITE
3 Offers—$225 - $175 - $160

Please make your appointment well in advance
MADAME MERRIAM
181 Charlotte
Phone 4852

BAKERY TREATS
FOR PARTIES AND SOCIAL FUNCTIONS
—You will be pleased with our bakery treats which will be made to order and delivered just when you want them.
T. H. HOOPER
414 George N.
601 George
227 George

LEAVE YOUR ROLL OF FILM AT
MEYERS STUDIOS
30c per roll
complete (8 exposures)
Largest Photographic Organization in the British Empire
326 George St.
(Near Charlotte)

Select Your Watch
while stock is complete.
Use Our Lay-away Plan
WARNE'S
JEWELLERY
349 GEORGE ST.

Orange Blossom Diamonds
The diamond of her choice
M. E. Knox
JEWELLER
388 George Phone 7252

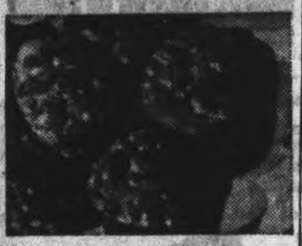

Muffins can help keep you "regular"

By eating several every day, and drinking plenty of water, you can get at constipation due to lack of dietary "bulk"! If this is your trouble, try

Kellogg's All-Bran Muffins

2 tablespoons shortening
¼ cup sugar
1 egg
1 cup Kellogg's All-Bran
¾ cup milk
1 cup sifted flour
½ teaspoon salt
2½ teaspoons baking powder

Blend shortening and sugar thoroughly; add egg and beat well. Stir in All-Bran and milk; let soak until most of moisture is taken up. Sift flour with salt and baking powder. Add to first mixture and stir only until flour disappears. Fill greased muffin pans two-thirds full and bake in moderately hot oven (400°F.) about 30 minutes. Yield: 8 large muffins.

Kellogg's ALL-BRAN
Made by Kellogg's in London, Canada

SUPPLY PROBLEM WORRY—As the Fifth Army puts up a terrific fight to hold its precious Nettuno-Anzio beachhead gains against stiff Nazi counterattack, some idea of its supply problem and of the communication advantages of the Germans may be gained by a study of this map. All supplies reaching the Fifth must be beached and sent "the hard way," whereas there are railroads and highways leading into Rome and southward which can be used by the Germans. A rail line through Tivoli has frequently been bombed by Allied fliers in an effort to knock it out.

MORE ABOUT—

Allies Regain

Continued from Page 1

the Cassino battlefield.

The Nazi-controlled Rome radio claiamed that "Allied artillery has begun an intense bombardment of the monastery."

Huns In Monastery.

A dispatch written at the Cassino battlefront at 6.45 p.m. Sunday by Lynn Heinzerlin, Associated Press war correspondent, featured the declaration of three battle-weary infantrymen that "they ought to wipe that monstery off the hill" to eliminate the German observers and gunners shielded by its walls.

In the Garigliano sector west of Cassino, British troops repulsed one German attack on Mount Ornito and artillery fire broke up another as it was forming.

Canadians on the British 8th Army's front in the Adriatic engaged in several clashes. Douglas Amaron, Canadian Press war correspondent, reported that the Germans were believed to have withdrawn some of thier troops facing the Canadians to strengthen Rome's defences but patrols said the Germans still are entrenched in strong positions in front of the Arielli river.

MORE ABOUT—

Brief Suggests

Continued from Page 1

Further detailed proposals are made for changes in assessment practice, with the main points made in the brief contending that present legislation has the following deficiencies:

A Local Problem

1. Does not provide equalization of costs of supplying municipal services as between mines in the municipalities and mines in territories which have no municipality.

2. Allows deductions from taxable income of cost items which, although they may encourage mining development, are not the responsibility of the municipality.

3. That municipal taxes, which the brief contends should be part of the mine's operating costs, are not a first charge on the value of the ore—as taxes of other jurisdictions are permitted as cost items before municipal taxes are computed.

4. That not sufficient revenue is produced for mining municipalities to provide for the needs of local government and simultaneously keep tax rates at a reasonable level.

5. That, because certain valuable mine properties are tax exempt while not producing at a profit, municipal tax revenue is insufficient to repay the municipality for its services to the mine and its employees.

Some Litigation

6. That the present system has not avoided litigation.

7. That the assessment is not made by the municipality which also is not given information on how the assessment is computed and has no appeal against it.

8. That the system discriminates against other property owners by limiting the rate of tax on the value of ore when extracted.

One of the main premises on which the brief is based is "that the chief function of mining municipalities is to provide for the mining companies and their employees those services which, if the mines were in isolated sections, would be provided by and at the expense of the mining companies." The submissions are designed to "show that the primary function of any scheme of mine taxation should be the provision of sufficient revenue to mining municipalities to enable them to furnish an adequate standard of municipal services at a reasonable cost to all taxpayers."

MORE ABOUT—

Find Jobs First

Continued from Page 1

Mr. Bracken spoke of the errors of yesterday, the answers of today and the creed of tomorrow. He contrasted what had happened after the last war with the ideas prevalent today, and he asserted that a creed must be devised to which all people could subscribe. The party leader listed the errors of the past as failure to prevent unemployment, failure to safeguard the nation's health, failure to give agriculture equality with other industries and failure to create economic conditions which would have given employment at fair wages. In the world which would emerge after the war these mistakes would not be repeated if the opportunities for national advancement were seized.

"Let us meet these problems in a national way," urged Mr. Bracken. "Let us have tolerance and goodwill between man and man, race and race, nation and nation. If we do that we will build into the soul of the Canadian peoples a monument not unworthy of the boys who are risking their lives on a hundred battle fields.

"The world of yesterday was not good enough," continued Mr. Bracken. "The answers as given by nations of Europe are not good enough. We must make sure that every boy entering manhood has a job and that every one has a responsibility. We need no new religion, but a restatement of the basic truths of the old religion in terms which we can understand."

OBITUARIES

JOSEPH F. DWYER

TORONTO, Feb. 14—(CP)—Joseph Francis Dwyer, 72, died at his home here Sunday. Born near Peterborough, Ont., Mr. Dwyer came to Toronto as a young man and for more than 40 years was on the staff of the Ontario Hospital. He was engaged in storekeeping until shortly before his death. A son, Rev. Gerard J. Dwyer, lives in Sudbury, Ont., and a daughter, Mrs. Anthony Tarrant, lives in Montreal. He is also survived by his widow, Loretto Clancy Dwyer of 10 Boustead avenue.

ALFRED STAPLES.

TORONTO, Feb. 14. — Alfred Staples died on Saturday at his home, 46 Yorkville street, in his 90th year. He had been active in business until stricken a week ago. Mr. Staples was born in Bethany, Ont., and for nearly 30 years was a traveller for furnace and stove firms throughout Ontario and the Maritime Provinces. He came to Toronto in 1904, and in 1919 established Staples Hardware Store on Yonge Street. He was a member of the Westminster - Central United Church, where he had been an elder for some years. His wife Rachael Noble Staples, died in 1940. Surviving are two sons, William A. and Frederick E. Staples.

COUNTESS DIES.

SLEAFORD, England —(CP) — Edith, dowager countess Winchilsea and Nottingham, died in this Lincolnshire town, aged 88. She was the widow of the 12th Earl who died in 1898.

Don Thompson Fatally Hurt By Falling Tree

Donald Bert Thompson, 20, of Lot 7, Concession 15, Harvey township, was fatally injured Saturday as the result of being struck by a falling tree while cutting wood in the Sandy Lake area, near Buckhorn. Taken to St. Joseph's Hospital, he died shortly after.

He was the son of William R. Thompson and Florence Easson and was born on the family farm near Lakehurst. A resident of the district all his life, he worked with his father on the farm and was a member of Lakehurst United Church.

Surviving beside his parents are two brothers and two sisters, Frederick and Robert at home, Marjorie of Toronto and Mrs. Arthur Parker of Peterborough.

The funeral will be held on Tuesday at 2 p.m. from the late residence with service conducted by Rev. M. Kitchen. Interment in Sandy Lake Cemetery.

Goes To Kingston

KINGSTON, Feb. 14— (CP) — Lt.-Gen. A. G. L. McNaughton is expected to arrive with his wife on Wednesday to take up residence for some time in an apartment here, it was learned to-day. The former Commander of the Canadian Army overseas, now holidaying at the Seigniory Club, in Quebec, has many friends at Military District No. 3 Headquarters and at Royal Military College here.

MORE ABOUT—

200 War Brides

Continued from Page 1

who returned were those who had been placed in a low category because of illness or as the result of accidents in England, while some have seen fighting in Sicily or Italy.

A number of non-commissioned officers returned to take officers' training courses, while other officers are back for special courses at Canadian camps.

Repatriated airmen some back to enjoy brief leaves and others to take up instructors' posts, included a large number of British personnel and fliers from other parts of the Empire.

MORE ABOUT—

Nazis Nervous

Continued from Page 1

had several skirmishes. The enemy is equally vigilant along the Adriatic, where Western units put out feelers.

One Maritime patrol engaged in a grenade-throwing duel over a German sentry's body, while other Maritimers encountered more grenades thrown down on them from a bridge. Both sides suffered casualties. A New Brunswick lieutenant, wounded in the legs, was evacuated safely by hand without the aid of stretchers.

Western patrols were out in greater strength, and one formation encountered Germans wearing Canadian steel helmets. Again both Canadians and Germans suffered slight casualties.

Activity on Saturday was limited by miserable weather. After a morning rain several inches of snow fell.

Glider Bombs Smash Supply Ships

By ROSS MUNRO,
Canadian Press Correspondent.

LONDON, Feb. 14 — (CP Cable) —Losses of Allied ships and landing craft operating in the Nettuno bridgehead in Italy where Allied forces are fighting strong German formations is not likely to disturb western European invasion plans here.

German bombers, sometimes using radio-controlled glider bombs, have hit a number of ships plying to the bridgehead with supplies. Troops and ships have been shelled but the losses are not considered serious enough to upset the second-front shipping calculations.

Invasion preparations here are to a large degree independent of what happens in the Mediterranean now so far as landing craft and combined operations shipping are concerned. Much of this type of shipping now in the Mediterranean probably will remain there for any other amphibious tasks decided upon.

Small assault craft and landing ships of the type the Germans have been bombing and shelling on and near the beaches are expendable and the fact that none was lost during the initial Nettuno landing when there was no opposition leaves a good number available at this stage where things are tougher.

Providing landing craft and other shipping for a second front has been a major problem for the high command but the situation is much easier now. Production in the United States has greatly increased recently and British manufacturers have been able to turn out hundreds more than were expected. Some are coming from Canada, too.

There seems little worry here now that shipping will be insufficient by "D-day" (invasion day) to take troops to Europe as well as tanks and guns and to keep the armies supplied.

Too Much Truth

MADRID, Feb. 14 (AP).— A Berlin correspondent of a Spanish newspaper reported last night that the Nazis had ordered foreign newsmen to refrain henceforth from commenting on results of Allied bombings of the German capital. "We were told our articles too often reflect the magnitude of the destruction" the correspondent wrote.

PAYNE'S
"We aim to Please"
DRUG STORE
362 George
Phone 8643

Keep Some Handy
McDERMID & JURY
321 GEORGE ST.
Phone 8801

Silverwood's Safe Milk
A quart a day keeps malnutrition away.
443

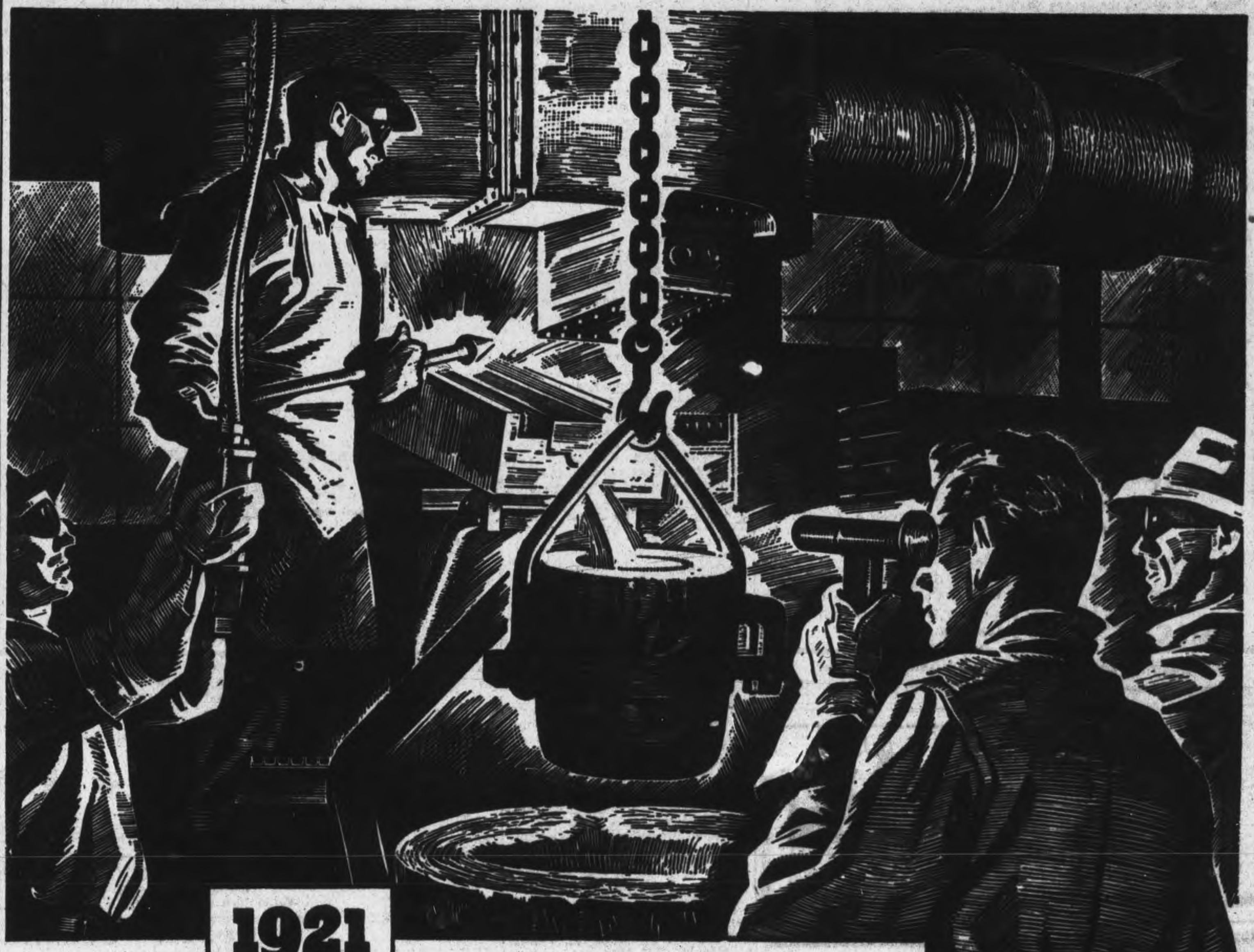

1921

New Markets FROM RESEARCH

NEW USES FOR NICKEL MEANT NEW JOBS IN CANADA

AT THE CLOSE of the last war, Nickel was no longer needed to build battleships and artillery. The demand for Canadian Nickel fell off sharply. Soon the Canadian Nickel mines had to close down.

But the men who managed these properties could foresee possible new markets for Canadian Nickel in the growing automobile, electric, radio, chemical and other industries. They organized a Research and Development department to work with engineers in these industries, and to promote the use of Nickel and its alloys wherever better materials were required.

Shortly, operations were resumed. In 1924, the Nickel industry opened a new mine. In 1926 it began enlarging its smelting and refining plants. Within a decade it was paying out 15 millions of dollars a year in Canada for wages.

Although the entire output of Canadian Nickel is today diverted to war uses, this industry has definite plans for the post-war period.

Then it will turn again to its peacetime markets, and will proceed to develop new markets based on research now in progress. Through its own enterprise, the Canadian Nickel industry plans still greater contributions to Canada's prosperity.

Canadian Nickel
THE ACHIEVEMENT OF THE PAST IS THE PROMISE OF THE FUTURE

THE INTERNATIONAL NICKEL COMPANY OF CANADA, LIMITED
25 KING STREET WEST, TORONTO

THIS CHOCOLATE IS A FOOD

Near and far in the line of duty, you'll find Cadbury's Dairy Milk Chocolate the prime favourite because it's so nourishing, delicious and satisfying—the Empire's most popular Milk Chocolate.

Due to wartime difficulties, we are not always able to meet the ever increasing demand for Cadbury's. We regret any disappointment this may cause you.

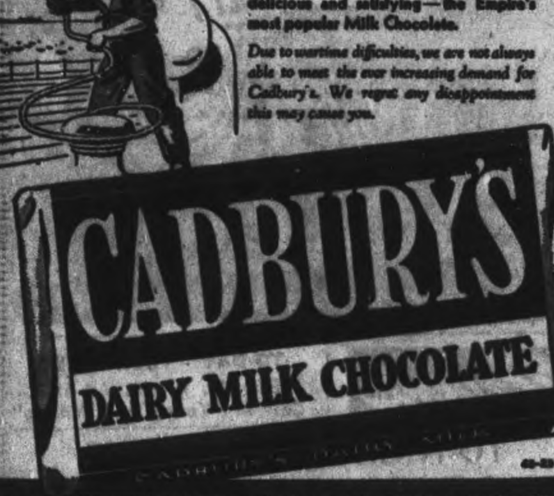

Main Street Topics

REPORTED WOUNDED.

Offical word has been received of the wounding of Acting Sgt. Howard Floyd Shaw, serving in Italy with the Eastern Ontario Regiment. He is the son of Mrs. Annie Shaw, 607 Young Street.

CHARGE DISMISSED

A charge of vagrancy against Russell Grant Thompson, who told the court this morning that his home was in Orillia, was dismissed in police court when the police announced they would offer no evidence against the accused.

SOLDIER PROMOTED.

A former employee of the Quaker Oats Co., Gnr. Lawrence F. McGarrity, son of Mr. and Mrs. Thomas McGarrity of Lock Street, has been promoted to the rank of Lance Bombardier. He joined the armed forces on February 3, 1943.

ERROR IN RESULTS

Three errors in the Collegiate results which appeared in Saturday's paper were drawn to the Examiner's attention today. In Grade 12a Donald Whittaker received 68 per cent instead of 78 and John Brown 51 instead of 41; in grade 9b Dorothy Logan received 68 per cent instead of 48.

PRESBYTERY MEETING.

The Peterborough Presbytery of the United Church of Canada is to meet in Mark street church, Tuesday morning at 10 a.m. Business will include the reports from the presbyterials of the W.M.S. and W.A., and also statistical reports for the year 1943, dealing with the membership and finances of the churches. Rev. J. W. Wilkinson of Havelock, is the chairman, and Rev. E. D. Snelgrove of Warsaw is the secretary.

AIRMEN GRADUATE.

Three members of the Air Force, two of them from Peterborough, graduated from Bombardier and Gunnery schools in Ontario. All are sergeants and wireless airgunners. A. C. Cooper, 205 Sherbrooke St., was one of a group of more than a dozen taking part in graduating ceremonies at No. 4. B & G School, Fingal; while R. H. Louden, 201 Brock St., and A. K. Hodgert, 44 Bloomsgrove Avenue, Port Hope, graduated at No. 5 School, Mountain View.

WORKED IN PETERBOROUGH

Several local friends of Mr. Joseph P. Dwyer (who died in Toronto), recall that he was employed at one time in the grocery store on George street conducted by Myles Henry

MAYOR TO ATTEND.

At the request of the local committee of the Food Industry, Mayor Hamilton is going ot attend the wrestling bouts, Tuesday night and at 9 o'clock will speak briefly to the crowd, thanking them for their attendance, and also saying a further word in support of the continued investment of the public in War Saving Stamps.

ATTEMPTED BREAK-INS.

Two Peterborough business places were visited by nocturnal prowlers on Saturday night. Entrance was gained to the office of the Beaver Lumber Company, but apparently nothing was stolen. Two windows at the rear of Joe Detcher's service station, George Street, were broken but there apparently the attempt to break in failed.

FEBRUARY MARKET.

The leanest market in a long time left only Norman Moncrief to greet customers in the deserted aisles outside where February was holding forth. Indoors was at least more comfortable, but there was hardly a business quorum at any stage of the session. Eggs were 35 to 38 cents, chickens 35c a pound and broilers 40c, and that was the entire story.

FIRE REPORT.

In the space of an hour before noon Saturday three alarms were answered by the Department. at 10.36 a.m., 10.38 a.m. and 11.26 a.m. The first, occasioning slight damage, occurred at 1 Bruce street and was caused by overheated pipes; the second, in the business district, was due to a plugged chimney at Hooper's restaurant, 414 George street; and the third happened at the corner of Perry and George streets, when a Clancey Dairy truck collided with an Army truck, causing alcohol in its radiator to take fire At noon Sunday there was a chimney fire at the home of Spencer Hope on Short street, and sparks coming from the chimney at the Lillico Motors, 229 Charlotte street, at 8.47 p.m. Sunday occasioned another alarm. Only the fire at Bruce street resulted in any loss.

Let us work for Victory and Peace, for ammunition to destroy the enemy—for Blood Serum to save our men

IF YOU ARE NOT NOW A BLOOD DONOR, THE BLOOD DONOR CLINIC WOULD BE PLEASED TO HAVE YOU REGISTER. TELEPHONE 8284 OR 8633, OR CALL AT THE CLINIC, CORNER WATER AND BROCK STS.

LOANS TO WORKERS

$100 — $300 — $500

How you can borrow at Household Finance quickly, simply and without endorsers—12 monthly instalments of $9.46 each repay $100 loan in full

NEED $100, $200 or up to $500? Here's a way to get additional cash without fuss or bother. Just tell Household Finance about your problem and choose a convenient payment plan from the table below. No endorsers or guarantors are ever required. And we do not question friends or relatives about your credit. Household Finance loans are made largely on character and earning ability. So if you have a job or other source of steady income don't hesitate to apply for whatever amount you may need.

Rate reduced on loans over $300

You may repay your loan in 2 to 15 monthly instalments. The sooner you repay the less your loan costs. A $100 loan repaid in 12 monthly instalments of $9.46 each—a total of $113.52—costs $13.52, if repaid in six monthly instalments of $17.85 each the cost is only $7.10. Charges on loans of more than $300 were recently reduced. Notice that 12 monthly instalments of $46.73 each now repay a $500 loan in full. Payments shown in the table include both principal and all costs. You pay nothing more. We have no hidden charges of any kind.

Cash for most any purpose

You may get cash at Household to pay old debts, taxes, insurance, medical or dental service, to help relatives—for almost any purpose. If you need money at any time, phone, write or visit Household Finance.

FIND HERE THE CASH LOAN YOU NEED

	CHOOSE YOUR MONTHLY PAYMENT HERE						
	2 payments	4 payments	6 payments	8 payments	10 payments	12 payments	15 payments
$ 25	$12.88	$ 6.57	$ 4.46	$ 3.41	$ 2.78	$ 2.36	
50	25.75	13.13	8.93	6.83	5.57	4.73	
75	38.63	19.70	13.39	10.24	8.35	7.09	
100	51.50	26.26	17.85	13.65	11.13	9.46	$ 7.78
125	64.38	32.83	22.32	17.06	13.92	11.82	9.73
150	77.26	39.39	26.78	20.48	16.70	14.18	11.67
200	103.01	52.52	35.71	27.30	22.27	18.91	15.57
300	154.51	78.79	53.56	40.95	33.40	28.37	23.35
400	205.51	104.79	71.17	54.39	44.33	37.63	30.94
500	256.51	130.60	88.64	67.68	55.10	46.73	38.36

WE GUARANTEE that these payments will repay loans in full, if payments are made on schedule. The loan will cost less if payments are made ahead of schedule. Payments include Household's charge of 2% per month on loan balance of $300 or less and 1% per month on that part of a balance in excess of $300.

HOUSEHOLD FINANCE
Corporation of Canada

Canada's largest personal loan company with 23 offices in 19 cities

M. E. Holt, Manager

Second Floor, Lansfield Block, 177 Charlotte Street, opposite Loblaws

PETERBOROUGH, ONT. Phone 5841

The Peterborough Examiner

VOL. LXXXIX, No. 37 MONDAY, FEBRUARY 14 PAGE NINE

Sergeants' Mess Gives $10 To War Victims

Last Friday night enemy raiders were once again over Britain, and while only a few of them got through to London, they were able to do some damage to property, and some people were killed, so it goes without saying that others would probably be injured as well.

That in itself is reason enough why the Peterborough and District British War Victims Fund should, and must continue its work on their behalf, since the danger to the people of Britain through this type of warfare still exists, and no one knows to what extent a cornered and desperate foe may go in the future, even were it only to obtain a temporary advantage.

There are some people who individually or by groups keep this constantly in mind, a fact that is plainly demonstrated through the very practical assistance they give from time to time as shown in the list of receipts, which for over three years has been a daily feature of this column, to all of whom must go decided credit for staying with their work of such a humanitarian nature, on behalf of those whom the misfortunes of war have dealt so hardly with.

The members of the Sergeants' Mess of the Prince of Wales Rangers (R) who are playing a certain part in the war effort through other duties, may be included among those who have caught a vision of the potential good they may do in this direction, and then have kept up the good work time and again, for another gifts appears today to their credit in an amount of $10.25, following the previous one some six weeks or so ago.

A Bag of Potatoes

That the bounties of creation are the work of an Almighty Hand has always been recognized from the earliest biblical days, many stories of how the first-fruits were given to God appearing in the good book, and nationally this is recognized with the observance of Thanksgiving Day, while many religious bodies observe it with special service of thanks in their own particular manner.

Recently a citizen living not so very far from the centre of the city found that a bountiful return from last year's crop of potatoes was more than sufficient to fill the needs of his own family until a new crop would be available for use, so he sold a bag of this none too plentiful commodity to a friend whose own supply had reached the vanishing point, and instead of pocketing the returns, it has found its way into this column to take up its humanitarian work across the seas, and thus gives some of the first-fruits back in the name of Him, from whom they came in the first place.

If a realization of their many blessings could come to the thousands so blessed in kindred ways in this land, undoubtedly a wider use of their opportunities for good in many ways would take form in some shape or other for the good of mankind.

Previously acknowledged	$73,374.97
Members of the Sergeants' Mess of the Prince of Wales Rangers per R.S.M. H. Chate	10.25
Proceeds from sale of a bag of potatoes	2.20
Total to date	$73,387.42

Woman Fined $200 On Liquor Charge

Mrs. Marion Vincent entered a plea of guilty in police court his morning to a charge of having liquor not acquired on her individual permit on January 16 and was fined $200 and $2.50 costs by Magistrate O. A. Langley, K.C., with the alternative of three months' imprisonment in the county jail. The fine was paid.

W. J. Arthur Fair appeared for the accused. "This is not a case for the minimum," Crown Attorney V. J. McElderry, K.C., stated. "I think the fine should be at least $200."

Another charge against Mrs. Vincent of selling liquor was dismissed when it was announced that the Crown was not offering any evidence.

War—4 Years Ago

By The Canadian Press

FEB. 12, 1940—Australian and New Zealand troops reached the Middle East after a 10,000-mile journey. Germany and Russia signed a pact to improve mutual trade. Russians claimed capture of many advance positions in Finnish Mannerheim Line.

FEB. 13, 1940—Russians claimed that 84 fortified posts in the Mannerheim Line captured in five days, but the Finns declared the defences were still holding and appealed to "civilized nations" for quick aid.

FEB. 14, 1940—British Admiralty announced destruction of two German submarines. President Kallio appealed for aid from the world as Finland admitted Russian gains in Summa sector of Russo-Finnish front. Britain formally approved recruiting of British manpower for Finland.

Skiers Drag Togs Out Of Winter Moth Balls Find Climbing Without Tows Too Strenuous

Their fervent prayers at last answered by a long unwilling weatherman, Peterborough ski enthusiasts brought out their equipment Sunday and flocked in large numbers to the parks. The heavy snowfall of Friday night, amounting to 3¼ inches and almost equal to the total fall of snow since winter began, provided excellent skiing conditions, and this, backed up by a day that was for the most part warm and sunny, made for much pleasure among participants and the gratification of many a long depressed winter-sporting heart.

Hundreds put in an appearance at Jackson Park, which was the centre of week-end snow manoeuvres, and other nearby areas were well patronized. A few very daring souls were discovered hazarding the run on Armour Hill, where the sweep of the winds blowing across the valley and the scarcity of trees on most of the slopes tends to keep the surface clean and make for dangerous skiing. There were also a few skiers out at the Rifle Ranges, but the ski tow which has proved such a magnetic attraction there in previous winters is not operating this year.

Due to the war and the absence of many of the city's most inveterate skiers who are serving in the armed forces, the sport this season is not organized to any great extent. No tow either is to be found at Bethany, where the hill is leased by the Peterboroupgh Ski Club, and it was doubted if many had visited this Mecca of week-end skiers, Sunday. In the words of one who knows what it's all about and who has recollections of Bethany in pre-ski tow days, the hill is "an awful climb" without the mechanical aids that recent years have introduced. And an additional inference was drawn from this fact by the same reliable source, who thought it probable that sportsmen made "soft" by the comforts of modern technical progress would find the going at a towless Bethany a little stiff.

Miss A. Beavis Is Killed In Car Collision

Miss Alma Beavis, bookkeeper in the City Welfare Department, was killed Saturday afternoon in a collision on Kingston Road near Rouge Hills, Toronto. Her companion, Miss Irene Telford, driver of the car, suffered several broken ribs and a broken collar bone and her condition is today described as fair.

The two young women left Peterborough Saturday afternoon to spend a week-end in Toronto, unworried at the prospects of bad weather and icy roads. When they were leaving Miss Telford stuck in an extra shovel, "just in case..." neither envisaging anything worse than being stuck in a snow bank.

Details of the accident are hazy both to the police and family. The report available is that Miss Telford's car appeared to skid on the icy road in front of one driven by Dr. Alan Secord, Toronto veterinarian, and Miss Beavis was on the side which the other car struck. Dr. Secord was uninjured but his two companions, Clifford Hooper of St. Catharines and Donald Nasmith of Toronto were taken to the East General Hospital suffering from cuts and bruises.

Miss Beavis was one of the best liked girls in the city and her death has been a severe blow, not only to her family, but to her large circle of friends and business associates. For years, she has been the efficient bookkeeper working with A. G. Metherall in the Welfare Department, and her quiet courtesy and interest in her companions, made an impression on all who met her.

Miss Telford has been living in Peterborough for several years since she has been investigator for Mothers' Allowances, but her home is in Toronto. It has been her custom to go home for week ends, and this time she was taking her friend along. She is at present resting in the Eastern General Hospital.

Born in Peterborough, Miss Beavis, who was in her 43rd year, had lived here all her life. She attended King George School and was a graduate of the Collegiate Institute. The organization in which she was most active was the Order of the Eastern Star No. 161, of which she was a past matron.

Daughter of Mrs. Minnie Beavis and the late George Beavis, 119 James street, Miss Beavis had attended St. Paul's Presbyterian Church, but did not take an active part in any of the church societies.

She leaves to mourn her loss, her mother, who is over 80, one sister Caroline and a brother, Reuben. There are also two aunts, Mrs. David Beavis of Peterborough and Mrs. E. H. Mann of Toronto.

The funeral will be held Wednesday at 2 p.m. from the residence, 119 James street. Dr. J. D. Smart will conduct the service, assisted by Rev. J. H. Sutcliffe of Murray Street Baptist Church. Interment will be in Little Lake Cemetery.

Wins Award

NEW YORK, Feb. 14 (CP)—Igor Sikorsky, engineering manager of the Sikorski Aircraft Division of the United Aircraft Corporation, yesterday was awarded the 1943 Fawcett Aviation award for his work in developing the Helicopter.

Purse Snatcher Remanded For Sentence

Norman Buott, 16, who was arrested Friday night by Adrian Brooks and Jack Paris, Reid street, after a purse had been snatched from Mrs. Terrio, Elm street, elected summary trial before Magistrate O. A. Langley, K.C., in police court this morning to a charge of stealing the purse and $39 and entered a plea of guilty.

"I am asking for a week's remand for sentence," Crown Attorney V. J. McElderry, K.C., stated. "I understand there is a record and the police want to get it before sentence is passed."

Buott formerly resided here but had been living in Toronto for some time. He came back to Peterborough only last week and had started to work in a local plant.

He was remanded until Monday of next week for sentence.

Ex-Alderman Dies Suddenly

An alderman of the City Council twenty-four years ago, Alexander Murray died Sunday evening. He had been in declining health for about a year, but his final illness was reported rather brief.

Mr. Murray was born in Scotland, and was in his seventy-sixth year. He came to Canada thirty years ago, and at one time returned to Scotland for an ophthalmis goitre operation. Its success brought him back to Canada again with renewed faith in the medical profession of his home land, and especially of Edinburgh.

A skilful machinist, Mr. Murray was employed for years in Scotland as an expert on hydraulic hoists in the miningf industry in Scotland, and in his latter years he produced a working model of an engine for hoisting use. Mr. Murray was an ardent trades unionist, and for some years was a delegate from the Machinists' Union to the Peterborough Trades and Labor Council. In 1919 he was elected to the City Council as a Labor representative. He is survived by one son, Peter Murray, 247 Aylmer St.

The funeral will take place Tuesday at 2.30 p.m. from the Belleghem Funeral Home, 190 Hunter St., to Little Lake Cemetery. Rev. Robert McKnowl of Toronto will conduct the service.

Troop Convoy

LONDON, Feb. 14 — (CP) — The German-controlled Vichy radio said today a large Allied convoy consisting of six troop transports, 60 cargo ships and four tankers strongly escorted by warcraft had passed Gibraltar and entered the Mediterranean.

Bombs In Holy Land

JERUSALEM, Feb. 14—(CP). — A number of concealed bombs exploded yesterday in the Palestine immigration offices in Tel Aviv and Haifa, causing extensive damage and injuring a policeman. Three unexploded bombs were discovered.

Milk Producers Urged To Meet Demands

"When we ask for a greater share of responsibility in the control and directing of our business, we must assume it; we've got to live up to our undertakings and see that we carry them out."

In that advice to the Peterborough Whole Milk Producers' Association at their annual meeting Friday night, V. S. Milburn, secretary of the Association, was referring to a local experience with processors which he said should receive serious attention because it was fundamental to the continued improvement in farm organizational affairs. It seems that one or more of the local dairies had signed on a few more "shippers," who are actually milk producers. That meant the dairies were arranging for an increased supply of milk.

"If we undertake to maintain a certain supply of milk, and don't keep up that level, and the processor takes on new "shippers," then the only persons to blame are ourselves," said Mr. Milburn. "There is no use blaming the dairy folks."

Mr. Milburn said that farm organization was keeping up its advances, that the commodity groups were generally holding the ground they had gained, but the watch word to the industry should be emphasized that the farmer in seeking more responsibility in marketing and so on, must be prepared to fill the bill, to carry out his job to the letter.

Co-Operative Strength.

Mr. Milburn has recently attended dairy meetings in Regina and Quebec City. The striking observation in the West, he said, was the extent to which co-operative enterprise has gained a strong and increasing position in the dairy business of Alberta. Management was keen and aggressive.

"You people down in Ontario have only bargaining organizations," Mr. Milburn quoted a comment of one of the men he met at the western meetings.

The members Saturday night discussed some local developments in the Peterborough milk pool area, and Mr. Milburn appealed to them to make an extra effort to follow the trends of current affairs, and especially study events leading to postwar conditions and possible effects on agriculture. One of the topics upon which all Canadian political parties were in agreement was floor prices for farm products.

Clear Ideas.

Farmers, Mr. Milburn said, should get a clear idea of what they wanted and what they expected to get in making this demand. The Dominion Government had announced it as its policy, so had the Conservatives and C. C. F.

"I cannot understand how anyone would be in a position to say what floor prices will be a year from now, or two years. This we do know that floor prices should bear a close relationship to costs. Our organizations should have representation on boards, and participate in administration and other policies."

The Quebec meeting, Mr. Milburn said, had recommended that dairy policy for Canada be directed by a commission appointed by the industry, and not by a commissioner appointed by the Government.

Tubes Are Weak

TORONTO, Feb. 14 (CP).—There's probably a valid reason if your radio isn't acting properly these days. A survey of dealers shows that nearly every radio in Canada now needs new tubes (or a touchup job on the old ones). And new tubes, they say, just can't be had until the war is over.

AWARDED D.F.C.—One of the most outstanding reconnaissance pilots of the war, FO. William James Bracken, of Seeley's Bay, Ont., has been awarded the Distinguished Flying Cross. A nephew of the Progressive Conservative party's leader, John Bracken, FO. Bracken has made reconnaissance flights over Norway, France, Germany, Libya, Crete and Burma and has completed more than 75 operational trips over enemy-held territory from Great Britain, the Middle East and India.

Saturday Night Unlucky For L. Sedgewick

Leonard Sedgewick, 126 James street, will soon be beginning to think that Saturday night is a very unlucky time for him.

A week ago Saturday night he was injured when the horse-drawn bread wagon he was driving was struck by a truck on Aylmer street.

Last Saturday night a car driven by Sedgewick was involved in a traffic accident on Charlotte street near Aylmer street in which two young boys were struck and injured.

The two youngsters Robert Chamberlain, 295 King street, four years old and Billy Chamberlain, of the same address, seven years of age ran out into Charlotte street from the north side and into the path of Sedgewick's car as the latter was travelling east at 15 miles an hour. Both boys went under the car after being hit but escaped lightly, Bobby sustaining a cut at the back of his head and Billy a bruised right leg.

$13,000 Stamps Sold In Past 2 Weeks

Peterborough's food industry has reported sales of War Savings Stamps to the amount of $13,000, half way through the Dominion campaign to stamps to the value of $2,000,000 during February, and also half way through the month.

Sport fans are being asked for their co-operation at the wrestling bouts Tuesday night. The admission charges which Frank Tunney has arranged in conjunction with the local food industry committee are: 50 cents, plus 25c for a stamp, as general admission; and 75c, plus a stamp, for the reserved section.

The first theatre draw is billed for tonight at the Regent. This is the "pay a dime" feature. Every person attending during these two weeks has a chance to use a special envelope which will be offered, put a dime in it, and then deposit the envelop in a special box in the theatre lobby. Keep your stub and wait for the draw.

The Regent draw tonight will be for one $10 War Savings Certificate, and four $5 Certificates. The public itself builds up the fund, and the more dimes the more money to be divided.

The draw at the Centre Theatre Wednesday night will likely be made by the Mayor of Port Hope, and Thursday night is the Capitol's turn. You get a chance with every ten cents you contribute.

J. A. Jebson of the local committee said the store staffs were doing a fine job, and some of them were reporting that the public was asking for War Savings Stamps.

Spend a Dime— Share the Prizes

Each night, at the Capitol, Regent and Centre Theatres, small envelopes, on which you can write your name and address, will be handed to you as you buy your admission ticket. All you have to do is enclose a "dime"—ten cents, in the envelope, and you will have a chance in the draw, from the accumulation of dimes during the week, at the theatre which you attended. The day of the draw for each theatre is listed below. Be sure to ask for your envelope.

DRAWS ON THE FOLLOWING NIGHTS DURING THE MONTH OF FEBRUARY:

Regent - - - - Mondays

Centre - - - - Wednesdays

Capitol - - - - Thursdays

FOOD MERCHANTS' WAR SAVINGS STAMP CAMPAIGN

DRUGLESS HEALTH SERVICE

This Office is equipped to give the best possible health service in the various drugless treatments.

The RADIONIC EXAMINATION will detect the cause of any ailment you may have, whether it is infection in any part of the body, or diseased tissue of any kind. We examine every organ and tissue of the body. Your health depends on the knowledge you have of your body.

The ULTRA SHORT WAVE instrument used in this office is the large heavy type mostly used in large hospitals and clinics. It is very beneficial in cases like Sinus and Antrum infection, Arthritis, Neuritis, Sciatica, Lumbago, Bronchitis, Colds etc. It produces a wonderful heat that penetrates to the deepest of tissues, improves the circulation, and relieves pain very quickly.

COLD QUARTZ ULTRA VIOLET LIGHT is used successfully for Acne, Eczema, Shingles and other skin conditions, Tonsilitis, Hemmorhoids and other infectious conditions.

CHIROPRACTIC SPINAL AND FOOT ADJUSTMENTS will release any nerve pressure at any of the joints of the body where an inpingement can take place.

Let our DRUGLESS HEALTH SERVICE be of help to you in your health problems. Make an appointment now for a thorough examination.

GEORGE T. SHARPE, D.C. D.D.T.

CHIROPRACTOR and ELECTRO THERAPIST

177 Charlotte, Peterboro Opposite Loblaw's Phone 9610

7.45 TO-NIGHT

CHEX Listen to Our Broadcast, Win a Prize! **CHEX**

Any Teen Age Youth May Win a Month's

SUMMER VACATION

AT SHERWOOD FOREST LODGE

HALIBURTON

Spend the month of August at this famous summer camp. Contest open to all 'teen age youths. Simply say in 400 words or less why anyone of these Empire stalwarts became outstanding leaders. 2nd Option: The best essay on our fur bearing animals.

Other Prizes: 2 Weeks' Vacation at Y.W.C.A. Camp "Inglestone"
2 Weeks' Vacation at Y's Men's Camp, Kawartha

TO-NIGHT'S BROADCAST IS ONE OF A SERIES FEATURING HIGHLIGHTS IN THE LIVES OF

EMPIRE LEADERS

And By Popular Request, Talks by Our Own Naturalist

ALEX KAY on "FUR BEARING ANIMALS"

February—Field Marshal Smuts.
March — Gen. Montgomery.
April — Alex Kay on "Fur Bearing Animals".
May — Lord Beaverbrook.
June — Sir Archibald Wavell.

Program Conducted and Sponsored By

HAMILTON FURRIERS

186 Charlotte St. — Peterborough

The Examiner

CLASSIFIED ADVERTISING RATES

Cash with order. 1½c per word per insertion; 35c minimum for first insertion; 45c minimum with box number.

If paid within five days, 2c per word per insertion.

After five days, 2½c per word per insertion.

Refunds must be claimed within thirty days.

The names and addresses of boxholders are confidential and cannot be given under any circumstances.

THE PETERBOROUGH EXAMINER reserves the right to classify, edit, or reject any classified advertising copy. Read your ad at the first insertion. The Examiner will not be responsible for more than one incorrect insertion. Copy accepted up to 1 p.m. each day for insertion the same day, except Saturdays, when copy must reach the Examiner before 10 a.m.

Birth Notice	75c
Card of Thanks	75c
Engagement Notice	75c
Marriage Notice	75c
Death Notice	75c
In Memoriam	75c

The above charge is for 50 words—over 50 words 2c per word is charged.

Coming Events — First insertion, 20 words or less, minimum charge 50c. Subsequent consecutive insertions, 40c per insertion. Over 20 words, 2c per extra word per insertion.

TELEPHONE 4641.

Births Marriages Deaths

In Memoriam — Cards of Thanks

BIRTH.

LA PLANTE. — To Mr. and Mrs. Ray La Plante (nee Margaret Lynch), at Soldiers' Memorial Hospital Orillia, on February 9, 1944—a son.

DIED.

BEAVIS, Alma — Accidentally, on Highway No. 2, at Rouge Hills, on Saturday, February 12, 1944, Alma Beavis, in her 43rd year, dearly beloved daughter of Mrs. George Beavis, and loving sister of Caroline and Reuben.

Resting at the family residence 319 James street, for service on Wednesday, at 2 o'clock, Rev. Dr. J. D. Smart of St. Paul's Presbyterian Church officiating, assisted by Rev. J. H. Sutcliffe of Murray Street Baptist Church.

Interment at Little Lake Cemetery.

BRADY, Mrs. Urban— (Formerly Katherine Wilson), of Edinburgh, Scotland, at St. Joseph's Hospital, Toronto, on Monday morning, February 14, 1944.

The remains will rest at the home of her sister-in-law, Nellie Brady, 17 Douro Street, Peterborough.

Funeral announcements later.

THOMPSON, Donald Bert— In St. Joseph's Hospital, following an accident, on February 12, 1944, Donald Bert Thompson, beloved son of William R. Thompson and Florence Easson, in his 21st year.

Funeral service will be held on Tuesday, February 15, at 2 p.m., from his residence, Lot 7, Concession 15, Harvey, near Lakehurst.

Interment Sandy Lake Cemetery. Rev. Mr. Kitchen officiating.

WILLIAMSON, Alfred—At Nicholls Hospital, on Saturday, February 12, 1944, Alfred Williamson, 305 Parkhill Road, age 83 years.

Funeral service on Monday, February 14, at 3 p.m., from A. Comstock & Sons, 305 Water Street, Rev. Dr. James D. Smart officiating.

Interment Little Lake Cemetery.

MURRAY, Alexander. — At St. Joseph's Hospital, on Sunday, February 13th, 1944, Alexander Murray, in his 77th year, father of Peter Murray, of 247 Aylmer Street.

Resting at the Belleghem Funeral Home, 190 Hunter Street, for service on Tuesday at 2:30.

Interment at Little Lake Cemetery.

TEWSLEY, Harry Howard. — At his late residence, 77 Benson Avenue, on Sunday, February 13, 1944, Harry Howard Tewsley, age 62 years.

Funeral service on Wednesday, February 16th, from 77 Benson Avenue at 3 p.m., Rev. J. H. Sutcliffe officiating.

Interment Little Lake Cemetery.

IN MEMORIAM.

LISTER. — In loving memory of our dear mother, Mrs. Agnes Lister, who passed away February 13, 1942.

Memory, however sad, is the best
and purest link between this
world and a better.

—Ever remembered by her Son and Daughter.

CARD OF THANKS.

The Family of the late Mrs. Sarah Jane Saunders wish to extend their sincere thanks to Rev. F. Craik, Peterborough, and Rev. Mr. Mason of Bethany, and to all those who sent flowers and expressions of sympathy during their recent sad bereavement.

Mrs. John Rickles and Family wish to thank all the many thoughtful friends and neighbors who so kindly helped in every way during their recent sad bereavement.

Mr. and Mrs. G. L. Perry wish to extend their sincere thanks to all the kind friends for flowers, contributions, and heartfelt sympathy which they received in the loss of their infant son Lawrence.

FLORISTS

TURNBULL'S FLOWERS LIMITED 441 George Phone 7583—Nights 3257

In Memoriam Verses

A booklet from which In Memoriam verses may be selected is available at the Advertising counter of The Examiner. Telephone Classified Dept. 4641.

FLORISTS

ASHBURY'S Specialising Wedding and Funeral Flowers. Phone 4982—Nights 3054 316 Charlotte

COMING EVENTS

First insertion, 20 words or less, minimum charge 50c. Subsequent consecutive insertions, 40c per insertion. All over 20 words, 2c per extra word per insertion.

SOCIAL EVENING, — K. OF C. Hall, Simcoe street, Tuesday. — Thirty games. Special Prizes. Come and bring your friends for an enjoyable evening.

DANCE—In Keene Town Hall, on Friday, February 18, under auspices Carry On Club. Proceeds War Work. Leahy's Orchestra. Admission: Ladies 35c, Gents 50c.

BINGO—Auspices of Nicholls Hospital Alumnae, Monday, February 14, Canadian Legion Hall, 8 p.m. Good Prizes. Door Prizes. Tickets 25c, Extra Card 10c.

DANCE AT BRIDGENORTH — Foresters' Hall, Wednesday, February 16, 8:30 p.m. Proceeds Red Cross. Murray's Orchestra—35c.

EUCHRE AND BRIDGE, on Tuesday, February 15, 8 o'clock, Green Room of the Y.W.C.A. Auspices Ladies' Naval Auxiliary. Good Prizes Admission 25c.

WORKERS AND UNEMPLOYED Bingo To-night, Moose Hall, 8:15. Prizes: Chickens, Esmond, Woolcot and other good quality Blankets, Bedspreads, Bed Linens, Kitchen Linens, End Tables, Lamps, Cushions, Chromeware, Cookware and other good Prizes. 18th Game—Permits choice of several Expensive Prizes, or Cash. Admission 25c, Extra Card 10c.

PLEASE NOTE: The P.W.U.A. consistently helps numerous worthwhile causes and individual cases of hardship, irrespective of origin, race, color or creed.

PERSONALS

AVON REPRESENTATIVE, 548 BETHUNE. Telephone 3194.

"SLENDOR TABLETS" — HARMLESS and Effective. Two weeks' supply, $1.00. At Elliott's, McDermid & Jury and Payne's Drug Stores.

MEN, 30, 40, 50! WANT NORMAL PEP, vim, vigor? Try Ostrex tablets Contain tonics, stimulants, iron, vitamin B1, Calcium, phosphorus. Introductory size 35c. If not delighted with results first package, maker refunds low price. At all druggists.

RAWLEIGH'S PRODUCTS. 360 SIMCOE. Telephone 3055.

FULLER BRUSH PRODUCTS. J. Wright, 580 Bolivar. Telephone 8302.

FULLER BRUSH REPRESENTATIVE Telephone 9778.

FULLER SALESMAN F. DAWE, 451 Water. Telephone 4789.

Custom Tailoring

DOES YOUR COAT OR SUIT NEED Altering? Have it done now. Tony Pepe, Greene Building. Dial 4295.

Piano Tuning

WILLIAM POTTER, PIANO TUNING and Repairing (formerly Heintzman) Dial 9462.

PIANO TUNING AND REPAIRING — Fred Walker, Heintzman & Company, Toronto. Mail orders to CHEX or Telephone 9496.

3a Hairdressers 3a

SPECIALS — $8.50 VAPOR PERMANent for $7.00. $7.00 Machineless Permanent for $4.00. Includes Shampoo, Hairstyle Cut and Scientific Testing. Telephone 5311. Paris Beauty Salon.

MARY MARINO SUGGESTS FOR FINE Dry, Hard-to-curl Hair, one of her better Oil Waves at $7.50. Other Oil waves from $3.50 up. Dial 8663.

SPECIALS — END PERMANENTS $1.00 up. Oil Permanents $2.50 up. Downer's. Dial 8874.

FEATURING A SPECIAL CREME WAVE $5.00 complete. McLennan's Beauty Shop, 310 McDonnel Street. Telephone 7212. Open Daily, also Tuesday and Friday Evenings.

EXTRA SPECIAL OIL WAVE, $6.50 FOR $5.00. Rosanne Beauty Salon, Kresge Building. Dial 8637.

DIAL 4431 FOR THE NEW 1944 STYLES in Marcelling. Our Permanent Waving Supplies are the Best, and our Prices are Greatly Reduced. Miss Reid, 416 Water Street.

FOR SALE

4 Miscellaneous 4

PHILCO 7-TUBE CABINET RADIO, excellent condition, $85.00. Write Box 143, Examiner.

LARGE COUCH, THREE MEN'S SUITS and Overcoat. Dial 9182.

MAN'S BICYCLE, GOOD CONDITION. Telephone 6115.

CHESTERFIELD AND KITCHEN Suites, other Furniture. 744 Stormont.

LADY'S WHITE FIGURE SKATES, size 7, like new, $8.00. 139 Rubidge Street. Telephone 5866.

WHITE PORCELAIN TOP TABLE. 266 King Street.

COAL BASKET FOR FIREPLACE AND Coal Jacket Heater for Hot Water Tank. Telephone 5177.

TWO MEN'S OVERCOATS, GOOD condition, sizes 38 and 42. 507 Bolivar.

AXMINSTER RUG 7' BY 9', GREEN Repp Lined Curtains, Sunniweb Celanese Curtains, 2½ yards long, wired Cabinet with Plate-glass Mirror, suitable for bathroom or kitchen, all like new. Weller 9420.

MAN'S OVERCOAT, SIZE 42-44. TELEphone 4965.

COMBINATION COAL, WOOD, AND 4-Burner Gas Moffat Stove, good condition. Telephone 3207, after 5 p.m.

TWO GLASS SHOW CASES, APPROXImately 6' long. Apply Dudley Store, 369 George.

COOK STOVE, COAL AND WOOD, nearly new. Sacrifice. Telephone 8810.

BABY'S DELUXE SLEIGH, LIKE NEW, $3.50. 657 Charlotte. Telephone 3665.

ROOFING SALE

UNIVERSAL NO. 40
$2.25 Sq.
SLATE SURFACE NO. 75
$3.25 Sq.
Nails and Cement included.
The Peterborough Metal Co.

FOR SALE

Musical Instruments

VIOLINS — SUITE 3, LANSFIELD Building, Charlotte.

NEW STEWART GUITAR. WRITE BOX 103, Examiner.

5 Dogs, Cats, Birds, Etc. 5

MALE COLLIE PUPS. TELEPHONE 8025.

DOGS BOARDED. HEDGLEY KENnels, Port Hope Highway. Telephone 4906.

6 Fuel 6

LIMITED QUANTITY DRY MIXED Wood. Thompson's, 7884.

7 Livestock and Poultry 7

TWO DURHAM COWS, SPRINGING; Cockshutt Plow, good as new. 6079.

TWO PURE-BRED RED DUAL-PURpose Shorthorn Bulls, serviceable age, from high producing Cows. Edmund Ruth, Omemee.

REGISTERED HOLSTEIN BULL, YEAR old, $100.00. Herd accredited and listed. Walter Thorn. Dial 6087.

YOUNG TOULOUSE GANDERS, GOOD stock, Three to Five Dollars each. M. MacDonald, Apsley.

7x Farmers' Needs and Supplies 7x

TWO THIRTY-GALLON MILK CANS, nearly new; Galvanized Water Trough, 24" Horse Collar. Telephone 5 ring 31, Warsaw.

TWO THREE-HUNDRED-EGG SIZE Incubators, practically new. Melville Freeburn, 3, Lakefield.

FOR SALE — 5 CORDS ELM BLOCKS, 5 Tons Timothy Hay, and Black Colt. Telephone 32 ring 22, M. Duffy.

WANTED, OLD MODEL TRACTOR, not necessarily in running order. Write Box 112, Examiner.

PRESSED HAY. W. K. REID, REAboro.

8 Real Estate 8

BUILDING LOTS FOR SALE. APPLY 657 Charlotte. Telephone 3665.

New Bungalow, East City, Immediate possession, $4,500.
WALTER NUGENT
187 Charlotte St. Telephone 3040

BEAUTIFUL, RESIDENTIAL SEVEN-Roomed House, hot water heating, oak floors throughout, three fireplaces, choice surroundings, lawns, shade trees, garden and fruit. For particulars, write Box 121, Examiner.

FOR SALE IN OMEMEE — 7-ROOM House and Lot, ½ Acre Garden, with small barn and ice-house, 1½ blocks North of Post Office. Write to Vince Howden, 12257 Turner Avenue, Detroit, Michigan.

150-ACRE FARM, LOT 6, CONCESSION 11, Belmont, No. 7 Highway, 2 miles from Havelock, 4 from Norwood; hardwood floors and furnace in House; barn and house in good condition; running spring through the farm; maple sugar bush and quantity of hard and soft wood. Mrs. Williamson Burgess, Queen Street, Norwood.

Elm, 6 Rms, Seewr	$1,700
Water, 6 Rms, Brick, sewer	$2,650
Stewart S., 6 Rooms	$3,600
East, Semi-Bungalow	$4,000
Charlotte, 8 Rms, good repair	$4,600
Homewood, 7 Rms, Brick, garage	$[illegible],600
North, New Bungalow	$5,000
Central, 7 Rms, modern	$6,000
Homewood, 8 Rms, modern	$7,500
West, Apartment, 3 Suites, hot water heat, good revenue, early possession, good investment	$8,500

J. A. GIBBS, 141 Hunter St. 3843.

TO CLOSE ESTATE, ABOUT THREE Acres Lake Frontage, north side of Stoney Lake, with Large Frame House and Sheds. Trepanier & Hagey, Brantford, Ontario.

Brick Duplex, Hot Water Heating, hardwood floors, good location	$4,500
100 Acres, Large Stone House, barn, stone foundation, lovely location, on County Road	$3,000
Brick, 5 Rooms, New, furnace, hardwood floors, garage, large lot	$3,000

M. STOREY
374½ George St. Telephone 6573

9 Business Opportunities 9

BARBER EQUIPMENT FOR SALE, AND Shop for Rent. 104 Lansdowne.

10 Used Cars 10

V8 FORD COUPE, 1932 MODEL. 301 Townsend.

1941 HUDSON SEDAN, RADIO AND Heater; 1940 Mercury Sedan, 1929 Chevrolet Coach, 1934 Dodge Coach. R. Hopkins, Imperial Service Station, Lakefield. Telephone 124.

1938 FORD COACH, PERFECT CONDItion. 368 Dobbin Avenue, Wartime Housing.

TO RENT

11x Apartments to Rent 11x

COMFORTABLY HEATED, BRIGHT. Twenty-nine Dollars. Bell Apartments.

12 Rooms 12

THREE-ROOM FLAT, UNHEATED, hot water, telephone. Vacant March 1. Dial 6122.

LARGE DOWNSTAIRS BED-SITTING-Room, private entrance, near bus stop. Dial 8319.

LARGE FRONT BEDROOM. 7869.

FURNISHED, LIGHT HOUSEKEEPING Rooms, near Training Centre. 345 George South.

FURNISHED BED-SITTING - ROOM. Telephone 7518.

FURNISHED ROOMS FOR MEN; CONtinuous hot water. 417 Stewart.

WANTED

13 Rooms Wanted 13

ONE LARGE UNFURNISHED FRONT Room, central; heat not necessary. Write Box 145, Examiner.

13b Houses Wanted 13b

GOOD HOUSE, ABOUT $4,000 TO $5,000; hot water heat preferred. Write Box 25, Examiner.

15 Miscellaneous 15

USED RUG, GOOD CONDITION, APproximately 5' x 7'; also Floor Lamp. Telephone 6433, Mornings.

HIGHEST PRICES PAID FOR RAGS, Paper, Iron, and Metals. J. Burfield Dial 8368.

CASH — FOR YOUR USED SINGER Sewing Machine. Dial 8425.

WANTED, MECHANIC'S HAND-BOOK. Telephone 7735.

WALK - IN ICE REFRIGERATOR. Write Box 144, Examiner.

100 OR 200 ACRE FARM, GOOD Buildings, and water, with option of Buying; good references. Write Box 142, Examiner.

WANTED

15 Miscellaneous 15

ROOM AND BOARD FOR ELDERLY Gentleman for couple months. Write Box 141, Examiner.

STOVES AND FURNITURE WANTED Telephone 4115—Nights 6294.

STOVES, FURNITURE. HUDSON Telephone 65, Lakefield.

POULTRY AND FEATHER TICKS PAY Highest Prices. M. Gishman. Dial 6298.

LIVE POULTRY WANTED — MARKET Prices. A. Lantin. Telephone 6297.

LIVE POULTRY—MARKET PRICE. M. Katz. 6906. 192 Aylmer.

IRON, RAGS, FEATHERS, PAPER Petersiel, Bethune and Hunter. Telephone 9403.

LIVE POULTRY — PAY HIGHEST Prices. Florence, 6823. 560 Homewood.

18 Help Wanted, Female 18

GIRL OR WOMAN FOR GENERAL Housework, two adults, one child. 340 Charlotte.

HOUSEKEEPER FOR YOUNG COUPLE with Baby, in Small Apartment. Telephone 9262.

WOMAN FOR HOUSEWORK, ONE OR Two Days a Week. 605 Rubidge.

WOMAN FOR HOUSEWORK, IN Country Home. 5170.

GOOD, GENERAL SERVANT. APPLY 361 Park Street.

19 Help Wanted, Male 19

EXPERIENCED FARM HAND FOR Mixed Farming. Sam Adams, Route 2, Hastings.

WANTED, FURNACE MAN. DIAL 4353.

STEADY EMPLOYMENT FOR AGgressive Man in local Dairy. Apply Selective Service, Barrie Building. O-220.

19x Agents Wanted 19x

AGENTS WANTED.

Start a Profitable Part-time Business of your own and become independent. An established Watkins Route available. Products in big demand. No investment necessary. For free details write Dept. OC-P-2A, 2177 Masson Street, Montreal.

20 Employment Wanted 20

WANTED, A POSITION AS HOUSEkeeper; can supply references. Mrs. Mary Deline, Route 1, Norwood.

21 Boarders Wanted 21

YOUNG GIRL TO SHARE ROOM, AND Board, in Christian home. Telephone 9728, after 6.

BOARDERS; ALL CONVENIENCES. Telephone 3425. 323 Simcoe.

ROOM AND BOARD. 4265.

FRONT BED-SITTING-ROOM, NEAR General Electric. 3077.

ROOM AND BOARD, QUIET HOME. 4898.

BOARDERS. DIAL 8727.

GENTLEMAN BOARDER. 336 STEWart. Telephone 3691.

GENTLEMAN BOARDER. 268 AYLMER.

GENTLEMAN BOARDER. TELEPHONE 5947.

WHO CAN DO IT

22b Painters, Decorators 22b

COLEMAN BROS. — "THE HOME OF Decorating." Established 1906. Telephone 4485. North of Brock Street.

EFFICIENT SMART STYLING for
HOME DECORATION
Interior and Exterior
"Elastica Quality Goods"
HAROLD COLEMAN
Telephone 9922 336 George Street

CUMPSTY & DACK, PAINTERS AND Decorators. Telephone 3791.

PAINTING, DECORATING. DIAL 3641. Jack Hawkins.

FIRST - CLASS DECORATING. T. Mills. Dial 8377.

22f Miscellaneous 22f

DUSTLESS FLOOR SANDING. WILliam Higgins. Dial 8867.

ALL MAKES OF SEWING MACHINES Repaired. Stuart, 584 Division. 5287.

JIM CAREY, WATCHMAKER, 450 George Street South. Dial 4163. All Repairs carefully made, Electric Clocks included.

DUSTLESS FLOOR SANDING. — Graham. Dial 9007, Night 8607.

WINDOWS, WALLS, FLOORS CLEANed and Polished. 634 Union.

22j Wood Cutting 22j

WOOD SAWING — PROMPT SERVICE especially to City orders. 3702.

25 Nursing 25

EXPERIENCED PRACTICAL NURSE; good references. Telephone 3071.

25x Dressmaking 25x

DRESSMAKING, TAILORING, ALTERations Telephone 4936 593 Harvey

ALTERING, DRESSMAKING — CHILDren's Clothes a Specialty. Telephone 8514.

LOST

BILLFOLD, CONTAINING REGISTRAtion Certificate and Sum of Money, between Burnham and Mark Streets on Hunter. Finder please Dial 4883. Reward.

SMALL BLACK LEATHER KEY-CASE, with 4 Keys attached. Call 5304.

BOSTON BULL DOG, BLACK AND White. If seen, please notify Donald McRae, 517 Glengarry.

SHELL-RIMMED GLASSES, IN LEAther Case, also G. A. A. Card, other Papers. Telephone 9975, before 6, or 4318 Evenings. Reward.

SMALL BLACK AND GOLD CROSS, Saturday, Downtown or on Jackson Park Bus. Finder Telephone 5535. Reward.

BLUE SKI MITT, FRIDAY, BETWEEN Simcoe and Charlotte, on George. Telephone 4755.

FOUND

DOG. TELEPHONE 5066.

LOANS

TO ANYONE NEEDING CASH—

Our business is lending money to those who need it quickly and in confidence. With years of experience and a competent staff, we believe we offer as fine a service as can be found anywhere.

We get a lot of satisfaction out of helping people, because we believe in doing business in a friendly way. Any time you need extra cash for an emergency — anywhere from $20 to $1,000 — drop in and see us. We'll probably be able to help you. It would give us great pleasure to add you to our list of over 100,000 customer friends.

CAMPBELL
FINANCE CORPORATION LIMITED
Subsidiary of Industrial Acceptance Corporation Ltd.
169 Charlotte Street
F. M. Vivash, Branch Manager
(Above A. & P. Store) Phone 3520

LOANS TO WORKERS

NO ENDORSERS NEEDED

Cash Loan You Get	Choose a monthly payment plan: 4 Payments	6 Payments	10 Payments	12 Payments	15 Payments
$25	$6.57	$4.46	$2.78	$2.36	
50	13.13	8.93	5.57	4.73	
75	19.70	13.39	8.35	7.09	
100	26.26	17.85	11.13	9.46	$7.78
125	32.83	22.32	13.92	11.82	9.73
150	39.39	26.78	16.70	14.18	11.67
200	52.52	35.71	22.27	18.91	15.57
300	78.79	53.56	33.40	28.37	23.35
500	130.60	88.64	55.10	46.73	38.36

Just tell Household Finance about your problem and choose a convenient payment schedule. Payments above include charges at our new reduced rate of 2% per month on that part of a balance not exceeding $300 and 1% per month on that part of a balance in excess of $300.

Household Finance
Corporation of Canada
Established in Canada 1928
Second Floor Lansfield Block
177 Charlotte St. (Opp. Loblaws)
M. R. Holt, Manager Phone 5841

PROFESSIONAL

44 Lawyers 44

PECK, KERR & McELDERRY — Barristers, Solicitors. Money to Loan. Offices 415-417 Water Street. Telephone 4681. E. A. Peck, K.C., F. D. Kerr, K.C., V. J. McElderry, K.C., Walter H. Howell.

JACOB LOW — Barrister, etc. Mortgage Loans. Suite 1-2, 435 George Street (over Toronto Savings and Loan Co.). Telephone 7423—Nights 6214.

ELLIOTT, PHILP & CHANDLER—Barristers, etc. Money to Loan. Offices Kresge Building. Telephone 6673. A. L. Elliott, K.C., W. B. Philp, B.A., R. J. Chandler, B.A.

P. D. SCOLLARD— Barrister, Solicitor Bank of Toronto Building. Telephone 9939.

JOHN A. BRADSHAW — Barrister and Solicitor. 360 Water. Telephone 9884.

Chiropractors

M. C. GOODWIN, CHIROPRACTOR and Drugless Therapist. 108 Barrie Building, 312 George. Telephone 8795 and 5866.

NOTICE

TENDERS WANTED

TENDERS will be received up to March 3, 1944, for approximately 6,000 Yards of Crushed Gravel spread on the various Roads of the Township of Otonabee. The lowest or any Tender not necessarily accepted.

For further particulars, see Mac Short, Road Superintendent.

Send all Tenders to
THOMAS WEIR,
Clerk-Treasurer,
Township of Otonabee,
Keene, Ontario.

Notice to Creditors

All Persons having any CLAIMS against the Estate of HUGH SIMMONS FULLER, late of the City of Peterborough, in the County of Peterborough, Retired Electrical Worker, who died on or about the 29th Day of December, A.D. 1943, are required to file Proof of Claim with the undersigned Solicitor for the Executors of the Estate, on or before the 27th Day of March, 1944, after which date the Executors will proceed to distribute the Estate, having regard only to the Claims of which they shall then have had notice.

DATED at Peterborough, this 14th Day of February, A.D. 1944.

JAMES FORDYCE STRICKLAND,
375 Water Street,
Peterborough, Ontario,
Solicitor for WILFRID EASTLAND FULLER and RAYMOND DIXON FULLER.

Notice to Creditors

IN THE MATTER OF THE ESTATE OF ROBERT HENRY HUNTER, Late of the City of Peterborough, in the County of Peterborough, Retired Grocer, Deceased.

NOTICE is hereby given, that all Creditors and others having CLAIMS against the Estate of the said ROBERT HENRY HUNTER, who died on or about the 22nd Day of November, A.D. 1943, are required to send to the undersigned Solicitors for the Executors of the said Estate, on or before the 8th Day of March, 1944, their names, addresses and full particulars of their Claims duly verified, and that after such last mentioned date the said Executors will proceed to distribute the Assets of the said Estate among the parties entitled thereto, having regard only to the Claims of which they shall then have received notice.

DATED at Peterborough, this 7th Day of February, A.D. 1944.

MARY ANN HUNTER,
ROBERT BRUCE HUNTER, and
ALBERTA EDITH HUNTER,
Executors,
By CARLEY & STANDISH,
No. 3 Bank of Commerce Block,
Peterborough, Ontario,
Their Solicitors herein.

AUCTION SALES

J. H. MILES, AUCTIONEER AND Valuator. Office 211 Hunter. Telephone 4118, Residence 8122.

HOUSEHOLD FURNITURE, CONTENTS 10-Roomed House, Mrs. (Dr.) Moore, Lakefield, Thursday, April 13th.—J. H. Miles, Auctioneer.

MILES' AUCTION ROOM, 211 HUNTER Wednesday, February 16: 2 Dining Suites, 1 Couch, Buffet, Chairs, Tables, Dressers, Gent's Bicycle, like new, Beds, Springs, Mattresses, Radio, Clothing, Dishes.

FARM STOCK, IMPLEMENTS — MR. Charles A. Johns, 2 miles north-west Lakefield, Wednesday, March 15th.—J. H. Miles, Auctioneer.

FARM STOCK, IMPLEMENTS — MR. Stanley Davis, Wednesday, March 22nd.—J. H. Miles, Auctioneer.

HOUSEHOLD FURNITURE, MRS. DORA McMillan, Lakefield, Wednesday, April 26, contents 12-Room House. Further announcements of these Sales later.—J. H. Miles, Auctioneer.

AUCTION SALE— GORDON RUTHERford, Lot 21, Concession 14, Otonabee, Wednesday, February 16th: Registered Jersey Cattle, Horses, Hay, complete line practically new Implements, Modern Tractor on rubber, Half-Ton 1929 Ford Truck, House Furniture, including Modern Findlay Enamel Cook Stove, used one year, 1942 Philco Radio. See further notices.—Gordon Hancock, Auctioneer, Telephone 3021.

AUCTION SALE OF FARM STOCK, Implements, Hay, Grain, etc., the Property of Mrs. H. McArthur, Lot 17, Concession 12, Cavan Township (3 miles west of Scott's Corners), February 23, 1944, at 1 o'clock, on the Premises. Terms: Cash. — James Roddy, Auctioneer.

MR. JACK BEATTY, CHEMONG ROAD, on Wednesday, March 15, Farm Stock and Implements, 4 Horses, Registered Jersey Cows and Young Cattle, Universal Milking Machine, two un[its] used less than one year; 1937 Stu[de]baker Sedan, good shape, new ti[res]. See posters.—Gordon Hancock, Auctioneer. Telephone 3021.

IMPORTANT CALLS

Police	3535
Fire Dept.	5711
Nicholls Hospital	4691
St. Joseph's Hospital	3561
Examiner	4641

Dorothy Dix

(Continued from Page 5)

So the definition of love as a strong attachment is true, particularly of wedded love. The love that comes after people have settled down to the long pull of life, when youthful passion and romance have fled and friendship has taken their place. Then it is that a man and woman come to have that strong attachment for each other that is woven of a thousand unbreakable threads of respect and gratitude and admiration and trust in each other's faith and loyalty. And that is a tie that only death can break.

Yes, I think it is true that love is a bigger factor in a woman's life than it is in a man's. Women live more in their emotions than men do and are more dependent upon love for happiness. Also, they have fewer interests than men have, less that is exciting and diverting in their lives, and so they have more time to think of their feelings. "Man's love is of man's life a thing apart, 'tis woman's whole existence," said the poet, and he was right.

◆ ◆ ◆

DEAR MISS DIX—I have been engaged to a girl whom I honestly thought I loved, but now I have met another girl and know that for the first time in my life I am really in love. I told my fiancee of the other girl who has come into my life and asked her to release me in order to avoid making three lives miserable. She absolutely refuses to give me up and abuses the woman I love. She cannot, or will not, see that it is for her happiness to give me up and I am utterly miserable. What is my duty?

MISERABLE LOVER.

◆ ◆ ◆

ANSWER — You have done the honorable thing in telling your fiancee of your change of heart and now your duty is to yourself and to the girl you love. You have given your old sweetheart a chance to save her face by breaking the engagement, and if she won't do it you should do it.

I say this just as much for her sake as I say it for yours and the other girl's, for no man can do a woman such a deadly wrong as he does by marrying her when he loves another woman. It isn't in human nature for him to be faithful to her, or to keep from hating her for revenging himself upon her for wrecking his happiness.

No woman can force you to marry her unless you want to. She can't drag you to the altar against your will, so brace up and have the courage at least to run away from her, if you can't stand up and fight her.

Released by the Bell Syndicate, Inc.

OBITUARIES

MRS. MINNIE SPILSBURY

The funeral of the late Mrs. Minnie Spilsbury took place from A. Comstock's Funeral Parlors this afternoon at 2 p.m. Rev. Mr. McConnachie conducted the service at the parlors and at the Chapel in Little Lake cemetery. The pallbearers were J. McIntosh, D. Forbes, J. Martyn, C. Noyse, J. Louckes and L. Martyn.

Mrs. Spilsbury was born, Minnie Martyn, October 16, 1867, daughter of the late Catherine and Richard Martyn, and grand-daughter of the late Mr. and Mrs. Martyn Martyn, who had the first grist mill in Peterborough, and were pioneers in the then very small community. She was educated and lived here all her life. She married George Brockill Spilsbury on March 27, 1889, and he predeceased her in 1928. Three children were born of the marriage who survive: (Ina), Mrs. Percie Maybee of Toronto, Ormond of Detroit and Vernon at home. There are two grandchildren, Maxwell and Blythe Spilsbury of Detroit, and two sisters and three brothers: Ipsa of London, Lena of Toronto, Jack of Noble, Max of Schreiber and Charlie of Peterborough.

Telegrams and messages of sympathy were received from London, Schreiber, Detroit, Oshawa and Toronto, and floral tributes from the night staff of the Raybestos Co., the brothers and sisters, nieces and nephews, Mr. and Mrs. D. Hill, Chris and George, and Mrs. P. Thompson, all of Peterborough, and Mr. and Mrs. Max Martyn, Schreiber, and Eaton Memorial church choir of Toronto.

MRS. URBAN BRADY

The death of Mrs. Urban Brady, 98 Massey street, Toronto, occurred in her 43rd year. Ailing a long time, Mrs. Brady had lived in Peterborough for eight years before moving to Toronto a year ago last fall.

Born Katherine Wilson of Edinburgh, Scotland, she came to this country 25 years ago and resided in Toronto at first until coming here to make her home. She is survived by her husband, Urban (Barney) Brady, and by a brother, William, who lives in Scotland.

The remains are to be brought to Peterborough for burial, and funeral details will be announced later.

Composer Dies

LONDON, Feb. 14—(CP)—Lady Arthur Hill, 95, composer of "In the Gloaming," died Saturday at her home in East Hampstead Park, Berkshire, after a long illness. She was the widow of Lord Arthur Hill, comptroller of Queen Victoria's household.

Fire Follows Truck Crash

There was excitement at the corner of George and Perry streets shortly before noon Saturday when an army truck collided with a milk truck, and the latter took fire after the crash.

An extinguisher from the army truck was used effectively on the blaze and it was practically out when firemen arrived on the scene.

Pte. Louis Rodregue, Military Training Centre, was driving the military truck south on George street. At the intersection of Perry street it came into collision with a truck owned by Clancey's dairy and driven east on Perry street by Reginald Foster, R.R. 2, Peterborough.

After the impact the milk truck spun around and wound up facing south. Then it took fire and Rodregue grabbed a fire extinguisher and went to work on the blaze.

No one was hurt but both vehicles were damaged by the collision.

Troopers Lose To Highlanders

SOMEWHERE IN ENGLAND, Feb. 14 (CP)—The Argyll and Sutherland Highlanders of Hamilton, recently defeated an armored regiment team by 16-13 points in a Canadian Army brigade boxing championship tournament.

The only knockout of the 11-bout card came in the welterweight class when Pte. A. Gerous, Highlander from Parry Sound, Ont., sent Tpr. N. Lindsey of Ottawa crashing to the floor. Another Ottawa member of the armored regiment, Tpr. Earle Steen, lost to L. Cpl. C. G. Balazs of Brantford, Ont., in the heavyweight division.

Sgt. Bing Bingham of Toronto, armored member, took a clean-cut decision from Pte. A. Coon of Gravenhurst, Ont., in the light heavyweight division, while Chuck Greenblatt, Highland sergeant from Toronto, defeated Tpr. Alf Currie of Renfrew, Ont., in a middleweight clash.

Other victorious Argyll privates included G. Edwards of Toronto who defeated Tpr. Ted Baker of Owen Sound, Ont., in the featherweight class, and F. Rowe of Hamilton, a winner over Tpr. Al Leger of Sault Ste. Marie, Ont.

A.R.P. Workers Supporting Two Projects

The wardens' service of the civil air precautions unit augmented by the auxiliary police and the transportation service are aiding two of the local organizations which are prominent in community work of [wi]th a national and international character.

Though no definite information has yet been received of the status of the local A.R.P. set up by either Mayor Hamilton, chairman or Lieut.-Col. M. R. Sloan, director of the local Civilian Defence Committee from the Dominion authorities, some of the services are expanding their activities. At meetings held this past week at the various divisional points, it was decided to aid in the requests from the Peterborough War Services for help in the salvage campaign and of the Blood Donors Clinic of the local Red Cross Society to obtain blood donors.

Mrs. Charles Ray and Judge S. Smoke addressed the various meetings on the vital need of obtaining more donors to build up a supply of blood plasma, for the great need which will arise when the European continent is invaded from the west, and they found a ready response to their plea from the C.D.C. workers present. It is intended to visit each home in the area to interest those who are in physical condition to give blood, but who have not volunteered as yet. In the salvage work, the wardens, police and transportation services will distribute the cards outlining the need for more salvage and with directions how to prepared it, and they will also advise the householders, etc., of the dates of collection in their district.

It is expected that both the C.D.C. services and the residents of this area will co-operate 100 per cent in both these important tasks of the home front.

Rambling Reporter

LET'S ALL SING

Speculation arises as to whether its usual prompt and accurate despatch of the mails can be long maintained by a Post Office night staff that has come under the feverish influence of that latest song hit craze, "Mairzy Doats." It has taken the Post Office by storm, as was evidenced by the experience of one who called there Sunday evening and had quite a time getting in. A spirited group of singers were intoning the profound lyrics of this popular ditty in the back room, and so intense was their absorption in their harmonising and so loud were their mellifluous notes that it was quite a time before the visitor could make her rappings on the door heard above the din. Then she too was invited to join the chorus.—G.W.

SCOTT'S SCRAP BOOK —By J. R. Scott

Hershey Blanks Barons; Spoil Record

By The Canadian Press

Cleveland Barons, leaders of the American Hockey League, had their record-breaking streak of 11 consecutive victories snapped Saturday night when they were blanked 5-0 by the second-place Hershey Bears.

However, paced by Pete Horeck who scored five goals, they came back last night to trounce the cellar-dwelling Providence Reds 9-4. Buffalo Bisons set back Bears 5-1 while Indianapolis Capitals defeated Pittsburg Hornets 3-1 in the other league encounters.

Nick Damore, Hershey netminder, gained his fifth shutout of the season as Bears showed speed and skill when they whipped the leading Barons. Fred Hergert and Henry Lauzon scored in the second, and in the final frame Lauzon added another counter. George Patterson and Bud Jarvis bagged the other two.

Last night Providence Reds didn't have a chance when Barons staged a comeback. Horeck's scoring spree was unchecked. He bagged three counters while Lou Trudel and Les the second and the fifth in the third. Tommy Burlington got two conters while Lou Trudel and Les Cunningham bagged the others.

Roland Forget, Jack Toupin, Bill Whittet and Gordon Reed scored for Reds.

In the Buffalo-Hershey game, Fred Thurier, Fred Hunt and Larry Thibeault, members of Bisons' star forward line, each contributed one tally. Roger Leger and Bobby Walton got the other two counters.

Get Major Penalties.

Fred Hergert got Bears' lone score in the opening frame. Billie Moe, Hershey defenceman, and Walter Atanas of the Bisons, drew major penalties for a fight in the third period. George Patterson of the Bears joined them shortly afterward on a 10-minute misconduct, and also was fined $75 by referee Billy Holmes.

Indianapolis scored two goals in the final frame to defeat Hornets 3-1. Jerry Olinski bagged the first tally for Caps at 17:58 in the second period. Cliff Barton tied the score less than a minute later.

Red Morrison and Winky Smith each scored a goal for Caps in the final frame.

A counter by Tony Hemmerling in the last minutes of play gave Pittsburgh Hornets their 4-3 triumph over Provindence Saturday night. Tony Demers led Reds' attack with two goals to tie the score halfway through the third after Hal Cooper had scored one in the opening frame.

Art Giroux and Lloyd Roubell each gained a tally for Hornets in the second Hemmerling bagged one in the first.

Young Hockey Fans

TORONTO, Feb. 14—(CP)—Two proven hockey enthusiasts are Donald and Lloyd Adair, 11 and nine years respectively, of Ingersoll. The youngsters came to town Saturday night to take in the National Hockey League match between Montreal Canadiens and the Maple Leafs, and missing the train home afterward, spent most of the chill night walking Toronto streets. Given haven by police in the morning, the boys were still cheerfully discussing the game, delighted at picking up some pointers "to' show the kids in Ingersoll."

5 Strong Teams Seeking Junior Laurels

WINNIPEG, Feb. 14 — (CP). — Five clubs are eligible to represent Manitoba in the Memorial Cup playdowns this spring, but fans believe the one that does will be a composition.

Both Winnipeg Monarchs and St. James' Canadians who will battle it out for the Winnipeg South Division crown are expected to add replacements for players prohibited from participating in the national playoffs under Navy, Army and Air Force bans.

Winnipeg Esquires, Canadian Ukrainian Athletic Club, and St. Boniface Athletics, principals in the Winnipeg North Division playoff picture are expected to follow suit. In fact, the Esquires have already obtained the services of Billy Tindall, 17-year-old defenceman. Tindall is considered top rearguard in Manitoba junior hockey this season.

Esquires topped the league during the regular season's play, scoring 16 wins plus a tie. C.U.A.C. had 11 wins and a tie for second place and St. Boniface five for third.

Monarchs and St. James launch their best-of-seven series for the South Division championship February 21 with the winner meeting the North Division titlists for the provincial championship.

During the regular schedule the Monarchs earned nine victories and St. James seven.

Port Arthur West-Ends hold a two-point margin over H.M.C.S. Griffon for first place in the Thunder Bay Junior League. The Westies have scored five victories compared with four for the Sailors. Port Arthur Flyers have three triumphs, Fort William Columbus Club none.

Port Arthur Shipbuilders top the Thunder Bay War Workers' Senior League with three successes. Fort William Canadian Car, the other entry, has two.

Curling News

By HERB. MARTIN

Already over 20 entries have been made for the Neil Trophy bonspiel scheduled to commence on Wednesday evening at 6.45. This is one of the biggest events of the season and is always looked upon by the curlers with great interest. It is a wide open affair and no one would even hazard a guess on the outcome. By tonight we expect as many more entries and then we may be able to announce the draw by Tuesday night. If your skip has not already put his entry in, just jog his memory and tell him to get busy.

There was a nice crowd out on Saturday afternoon and the boys enjoyed three four-end games. The ice was fast and that helped a whole lot. The winning rinks were skipped by J. Richmond, E. Thomas, G. Putnam and G. Green.

At night the ladies staged a mixed bonspiel and they also had a nice crowd. They played two five-end games and at the conclusion of these games the ladies served a light lunch in the club parlors. So taking it all in all it was a successful week as far as curling was concerned. Dr. McKee and H. Dulmage skipped the two winning rinks in the evening.

The Sports Round-Up

By HUGH FULLERTON, Jr.
Associated Press Sports Writer

NEW YORK, Feb. 14—(AP)—Billy Gibbons, old Mike Gibbons' son and a pretty good middleweight himself, recently returned after a year as a ship worker in Alaska and promptly joined the Marines—probably to get warm...Billy is Mike's fifth son to become a Marine and Nat (Ring magazine) Fleischer says that puts St. Paul, Minn., in the No. 1 spot for having brother-boxers in the armed forces...Besides the five Gibbonses St. Paul has four O'Hara brothers, one of whom was in the battle of Tarawa. The Russians, who are such rough, rugged fighters in war, stage their boxing matches according to strictly collegiate rules and frequently stop bouts because of minor cuts.

Monday Matinee

If Bob Carpenter still is looking for a "second-crop" sport to fill baseball parks in the off season, W. George Bleackley of Waterford, N.Y. suggests soccer, which should become increasingly popular with return of service men who are being exposed to the game overseas...Rex Whitworth, star English hurdler from Cambridge University, will get his first taste of American track competition this winter as a member of the Iowa U. team. He's studying medicine there.

As a warning to newly elected golf presidents, John Beer of the Newark, N.J., call reports that Carl Waltz was a seven-handicap player when he was named president of the Crestmont Club but his game went to pieces under the impact of constant reminders of what improvements the course needed...Jerry Watters, an 80-shooter when he took office at Forest Hill, had trouble breaking 90 after a two-year term...And Joseph G. Young shot a fair game when he was elected president to Shackamazon; after one year he took up fishing.

Canadian Sport Snapshots

By CHARLES EDWARDS
Canadian Press Staff Writer

LONDON, Feb. 14 —(CP) — A Canadian army team that sparkled with talent outkicked and outpassed the American Army Pirates and surged to a convincing 16-6 football victory before a roaring crowd of more than 30,000 at White City Stadium yesterday.

With a roster bearing a similarity to a pre-war all-star selection, the Canadian Mustangs held their heavier opponents to a scoreless tie in the first half that was played under American football rules. Then they cut loose under Canadian regulations in the second half and finished the game with a razzle-dazzle touchdown in the last few seconds.

Outstanding in the Canadian triumph in this first "Tea Bowl" game were Lieut. Orville Burke, Ottawa Roughrider quarterback from 1938 to 1941, and Maj. Dennis Whitaker, a Hamilton Tiger great.

Burke pivoted most of the plays and two of his forward passes were stretched into touchdowns that brought the crowd to its feet. Whitaker, who won the D. S. O. at Dieppe and now is second in command of the Royal Hamilton Light Infantry, made a fine running mate on sweeping end runs.

The Mustang kicking was done by Sgt. Red Bell, former Toronto Parkdale Collegiate player who never had major rugby experience. Other stalwarts with the Mustangs included Maj. Jeff Nicklin, Winnipeg Blue Bombers, Capt. Ken Turnbull, Balmby Beach, Lieut. Nick Pathouski, Queen's University, Kingston, Sgt. Doug. Mackenzie, Toronto Argonauts, Lieut. P. G. Shaughnessy, McGill University, Montreal, Lieut. Andy Bieber, Winnipeg Blue Bombers, who did much of the line-plunging, and Capt. Hawley (Tuck) Welch of Hamilton Tigers.

ROOM AND BOARD —By Gene Ahern

SALLY'S SALLIES
Registered U. S. Patent Office

"Frankly, Miss Gulch, we feel 'makeup' that might be commonplace in the advertising department, can be quite out of place here in the treasurer's office."

BARCLAY ON BRIDGE

FEARS THE OTHER MAJOR

WHEN A GOOD player makes a pre-emptive suit bid—that is, three or more—to open the auction, he fears some other suit or suits, and is trying to make it hard for the opponents to bid if their strength and distribution are fairly well divided. If the bid is a minor suit, you will nearly always find that he was short-suited in both majors. If it was in a major suit, you can be pretty sure he was short in the other major. Your partner is quite likely to have some of the honor strength in that major, at least enough to make it safe for you to lead it, even with some tenace honors.

North: ♠ 7 ♥ A 8 7 ♦ K 8 6 3 ♣ Q 10 8 7 5
West: ♠ J 5 4 2 ♥ K J 9 6 ♦ Q 10 9 ♣ K 6
East: ♠ 8 ♥ Q 5 4 2 ♦ 7 5 4 2 ♣ A J 9 3
South: ♠ A K Q 10 9 6 3 ♥ 10 3 ♦ A J ♣ 4 2

(Dealer: North. Neither side vulnerable.)

North	East	South	West
Pass	Pass	4♠	

Players of top rank would consider that a rotten bid by South, when he had what ordinarily would be a set-up seven-card suit, and with a side ace as an entry, especially when having a couple of cards in each other suit. They would count the hand much too strong for pre-empting, and so would bid only 1-Spade. After that, North would show his clubs, South should rebid spades at the three range, and North should call game in No Trumps. Except for the freakish distribution of the five hostile spades, that contract would be a cinch, plus at least one extra trick.

The declarer should have been set at his contract of 4-Spades, however, but was not, as West did not understand a basic principle of defensive leading against such a pre-emptive bid. He opened the diamond 10. The J won, three spades were scored, the diamond A, the heart A and the diamond K for a heart discard. After that South could lose only three tricks, two in clubs and one to the spade J.

If West had known what most advanced cardsmen do—that the other major is nearly always the best lead against such a bid, unless holding perhaps an ace-king in some other suit, and had led a heart, any heart at all, the contract would have been set.

* * *

Tomorrow's Problem

North: ♠ K 9 6 4 2 ♥ 10 7 3 ♦ K J 6 4 ♣ A
West: ♠ A 10 7 ♥ K Q J 6 5 ♦ 10 2 ♣ Q 9 8
East: ♠ Q J 8 3 ♥ 9 2 ♦ 9 8 ♣ 10 7 6 4 3
South: ♠ 5 ♥ A 8 4 ♦ A Q 7 5 3 ♣ K J 5 2

(Dealer: South. North-South vulnerable.)

How would you play this hand for 6-Diamonds if West leads the heart K?

Distributed by King Features Syndicate, Inc.

DAILY CROSSWORD

ACROSS
1. Simians
5. Friars
9. Thin part of chairback
10. Carouse
12. River (So. Am.)
13. Pointed arch
14. Curved pieces of glass
16. On the ocean
17. Cushion
18. Parish directors
20. Greek god of war
22. Child
23. Expression of interrogation
24. Alcoholic liquor
26. Breach
28. Senior (abbr.)
30. Disease of chickens
32. Member of a Slavic tribe
35. Houses of worship
38. Also
39. Across
40. Gas (Eng.)
42. One of the Twelve Apostles
44. Ascend
45. Rub out
46. Stunted animals
47. Otherwise
48. Observes

DOWN
1. Become visible
2. Despoil
3. Fruiting spikes of grain
4. Guide
5. Back
6. Sailing races
7. Information
8. Strict
9. Genus of tunicates
11. Thong for a dog
15. Place
19. Gear wheel
21. Subdue
25. 1/1000 of inch
27. Of the Apostle Peter
28. Underground excavation (Mining)
29. To venerate
31. Vim
33. Perches
34. Trunks of trees
36. Conductor of electricity
37. Withers
41. Real
43. Female ruff

CLAM ALMA
SHALE ROACH
CARET MANTA
AL STRANGER
RIP LID ODD
ACE FOAM
BETA YOWL
SWAM FOE
ARM ELI TOO
MAINLAND DA
ARTEL ERECT
SERVE ROGUE
REED SPOT

Saturday's Answer

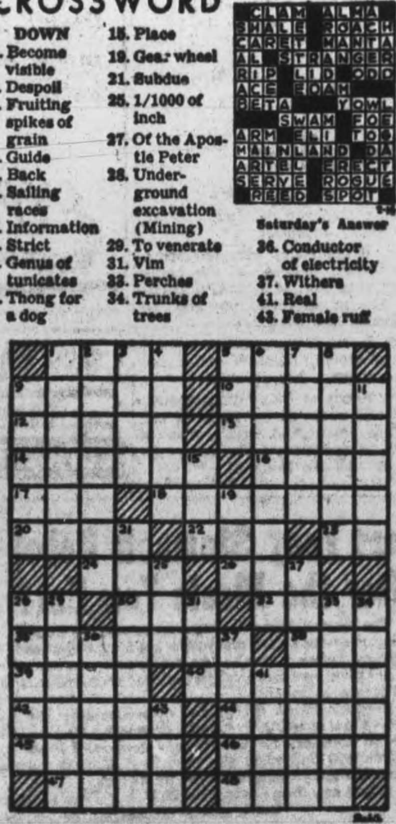

TERRY AND THE PIRATES —By Milton Caniff

LI'L ABNER —By Al Capp

HENRY —By Carl Anderson

DONALD DUCK —By Walt Disney

BLONDIE —By Chic Young

MUGGS AND SKEETER —By Wally Bishop

BRICK BRADFORD —By William Ritt and Clarence Gray

TILLIE THE TOILER —By Russ Westover

MATERIALS
"To Make Your Own" Clothes
54" wool plaids for skating skirts. Wide assortment of wool materials.
Dickson's Dry Goods
395 GEORGE ST.

Take It From Us
The wise person orders their fuel now.
Peterborough Fuel & Transfer Co., Ltd.
Phone 4629 Nights 6729

SOLES-HEELS
Quality work. Saves you money gives you greater walking comfort.
HOPKINS SHOE REBUILD
383 Charlotte Phone 6333

ROBINTEX
GUARANTEED BRITISH MANUFACTURE

Evening Auxiliary Studies Far East

NORWOOD, Feb. 14— (ENS) — The Evening Auxiliary meeting was held at the home of the president, Miss P. Weir, last week, when 20 members and two visitors were present. The treasurer reported a balance of $18.68 the last of January. The president suggested the members adopt three missionaries for special prayer, Miss G. Darby, Miss E. Hunt, and Miss T. Rork. A letter was received in connection with the famine fund in China and parts of India during February. The immigration problem of refugees coming to Canada was also discussed. The World's Day of Prayer is to be held on February 25 in the Presbyterian Church.

The report of the Presbyterial held in Peterborough recently was given by Mrs. E Blodgett. Mrs. R. Pakenham took charge of the program, the theme being "The Grace of Living Together." Miss P. Weir read a poem; Mrs. P. Kempt read an article about life in a village community in India; Mrs. R. Gardner read an article on the contrast of life in a Christian village in India and a non-Christian. She also sang "My Task." Miss Ina McConnel read an article on the church's program in Christianizing China, and Miss B. Borland discussed the changes made in African homes since the people were Christianized. Mrs. S. Fennel spoke of the work done by the Archibald Institute in Trinidad. The worship service was taken by Miss Weir, the theme being "The Bible, the Common Possession of the World." The great fraternity of story was read by Mrs. A. Atkinson. The Scripture was taken by Mrs. P. Kempt, Miss P. Weir, Mrs. R. Gardner, and Mrs. A. Atkinson. Mrs. R. Pakenham led in prayer.

More Machinery

TORONTO, Feb. —(CP) —H. H. Bloom, administrator of farm machinery for the Prices Board, Saturday announced an increase of 45 per cent over the 1941-42 period in supply of essential new machinery to Canadian farmers.

CASSINO UNDER BOMBARDMENT — A view of the much-headlined town of Cassino, as seen from a nearby Italian hilltop now in possession of Allied forces. The Germans made this Italian mountain town into a stronghold to bar the road to Rome, but it is gradually being pounded to dust by Allied artillery. Allied troops now hold about one-quarter of the town.

Trip Around The World Proves Peterboro Weather Unsurpassed

Accept the word of H. B. Cowan, Sr., that the farther he has travelled from Peterborough the more he has learned to appreciate and even yearn for its climate, especially its variable weather, its changing seasons and even its usually uncomprising February.

Mr. Cowan has been three years abroad, having set out early in 1940 for Washington on the first leg of a journey of economic enquiry to Australia and New Zealand. When he left home the Pacific was at peace and Pearl Harbor was eight or nine months distant in the calendar. Since then Mr. Cowan's planned itinerary which was to take him to Great Britain on his way back to Canada has long been a way of hazard and difficulty, but presumably it prolonged his stay "down under," and extended the scope of his investigations into municipal assessments and taxation, property values, with a thorough delving into various other questions for which he sought the answers provided by the Dominions in the antipodes.

Mentions Church

Mr. Cowan in a letter to G. W. Craw incidentally mentioned several matters pertaining to St. Paul's Church, and then turned to a weather story in a Melbourne press clipping, and one provocative sentence (Dec. 17 last) "there is still hope for hot weather for Christmas."

Ideas Change

"I used to feel something of a grouch about our Peterborough weather," Mr. Cowan recalled. "Our summers, as well as our summer days —especially before daylight saving— used to seem so short and our winters so long. The more I travel the more am I inclined to amend that opinion. In Honolulu, for instance— where by the way I had a visit with Mr. Fortye, both in his office and at his fine home, but did not see his wife, Dorothy Hill, but that was over two years ago—the temperature never varies from betwene 70 and 80 degrees the year round. Some people might like it, but I should get desperately tired of it.

In Washington, much nearer the equator than Peterborough, I found the days in July surprisingly short. On looking up some copies of the Examiner and comparing them with the Washington papers, I found that the sun was setting an hour and thirty-five minutes earlier than in Peterborough. That gave the home town a big boost with me.

In Fiji, no far from the equator, the sun rises and sets about 6 o'clock all the year round. Those nights might suit nighthawks, but not most of us. And was it hot! In a store about 9 a.m., the perspiration dripped off my chin on to a counter in a small resemblance to a stream. The soldiers who are fighting in that climate have a lot to contend with. In the Solomons the temperature stays around 97 in the middle of the day the whole year round. Another orchid for Peterborough.

Wants Real Christmas

You will see by one of the clippings that they are hoping for a "hot Christmas." It may suit them, but not me. Give me our real Canadian Christmas every time, with snow, Christmas trees that mean something, plum puddings, turkeys and all the rest of it. Who wants to eat, much less cook them, when the temperature runs from 90 to 100 degrees in the shade, as it frequently does at this season. Some of the store do try to feature Santa Claus, but not with much success. One mother told me how shocked her children were on one occasion when Santa got so hot he took his mask off to wipe away the perspiration. Not much use trying to tell children about reindeer, snow and such things when many of them have never seen snow.

Here, instead of families getting together at Christmas time, the tendency is to get outside and to the coolest spots available such as the seashore.

Seasons Different

In Melbourne they have no spring and autumn such as we have. Their summer just gradually dissolves into what they call winter, which seldom goes below 30 degrees above zero, and their winter changes back to summer in the same easy graduation. You never know, except by the calendar, when one stops and the other starts. Give me the good four seasons we are accustomed to. Yes; Peterborough weather suits me much better than it used to.

Rainfall Heavy

I could tell you a lot about the weather in Wellington, New Zealand, where on one occasion we had rain every day for 21 days in succession, with an average annual rainfall of 55 inches and winds that frequently reach 50 to 60 miles an hour. One gust, while I was there, got up to 93 miles an hour. Some people who were bragging about their weather to an American Marine were considerably taken back when he replied: "That's nothing. When I was in Iceland the wind used to get up to 110 miles an hour." But that is enough weather stuff.

Two years ago I spent Christmas on a sheep run owned by a friend of mine of the North Island of New Zealand. Last Christmas was spent at the home of a girl I knew when I was a boy, but who is now married to the son of one of the founders of the famous Mildura irrigated fruit district. A wek from today I expect to be with friends at their seaside cottage not far from Melbourne. Next year (1944) it will just about break my heart if I cannot spend Christmas with members of my family in Canada."

Full Cooperation

Mr. Cowan devotes the rest of his interesting narrative to methods of assessment, and it continues to such a length that it deserves a separate story. However, the following paragraph lends itself to present quotation.

Melbourne is a city of 1,100,000 population. It is broken up into 28 separate municipalities. I am now conducting surveys in the cities of Camberwell, a middle class residential area about five miles from the centre of the city, and Brunswick, an older area, part residential and part industrial. The city councils in both cases are giving me their full co-operation even to the point of engaging extra help to obtain the information required, and of having photographs taken of a large number of representative properties. They have never had such a survey before, and they are showing keen interest in the results which are surprising them in many ways although they have been under "site-valuing rating" for years. The city valuator of Camberwell telephoned me recently and concluded the conversation by saying: "I am getting enthralled with this work. I do not know where to stop."

Rules Boomerang

CINCINNATI, Feb. 14 (AP) —Traffic rules taught in classrooms were adhered to by six street-car loads of high school students today. A broken trolley-wire stalled the cars three blocks from the school building. The students, who had been instructed not to enter streets between intersections, remained in the cars until the wire was repaired. They reached class—three hours late.

F. J. Follis Transfers To Huntsville Office

BANCROFT, Feb. 14 —(ENS) — F. J. Follis, who has been in the employee of the Department of Highway Office at Bancroft for the past ten years in the capacity of Chief Clerk has been transferred to the offices of the Department of Highways at Huntsville.

Mr. Follis moved his family from Bancroft this week and his absence will be greatly felt among the local residents as he played a prominent part in the interests of the village. He was president of the Red Cross Society at Bancroft for two years, and also took a keen interest in sports acting as referee for most of the hockey games staged here. He recently was installed as Worshipful Master of Bancroft Lodge A. F. & A. M. No. 482. Mrs. Follis was also an active worker in the women's auxilliary of the Red Cross acting as secretary and was also an officer in Bancroft Chapter O. E. S. No. 157.

"The Bible" Topic At W.M.S. Meeting

COTTLESLOE, Feb. 14 — (ENS) —The February meeting of the W. M. S. was held at the home of Mrs. Webster, last week, with twelve women present. The new president, Mrs. Joseph Callaghan, was in charge and followed the program in the missionary monthly, the theme being "The Bible."

Readings from the Bible on the topic were given by Mesdames Thompson, Kidd, Toms, Parkin and Webster. The study book "Grace for Living Together" was given by Mrs. McDonald. Mrs. Joseph Gallagher give a report of the Presbyterial and she sang a solo. Arrangements were made for the World Day of Prayer and Mrs. Webster, the treasurer, read a letter about the bale. The March meeting will be at the home of Mrs. J. S. Kidd. Mrs. Webster served lunch.

Bethany News

Mrs. Vie and Mrs. Webb of Pontypool are guests of their sister, Mrs. Henry Jakeman.

Mrs. H. H. Ryley who has spent an extended holiday at the home of her daughter, Mrs. James Turnbull, Monaghan road, returned to her home last week.

Miss Doris Driver, teacher at the Allanby school, Toronto, spent the week-end with her parents.

Mrs. Hooey of Cameron is spending a few weeks at the home of her daughter, Mrs. Earl Smith, who is slowly recuperating from an operation at Nicholls Hospital.

Cadet Auxiliary Sponsors Bingo

HAVELOCK, Feb. 14.—(ENS).—A most successful bingo party was held in the Town Hall recently under the auspices of the Women's Auxiliary and the Air Cadet Squadron No. 149.

Mr. E. J. Leeson acted as chairman and in a brief speech of welcome to the large attendance, he thanked them for all the patronage that had been given to the Auxiliary. Prizes were won by Marie Cosgrove, a blanket, Mrs. R. Hill a tie and hankie set, M. Forsyth a buffet set, W. Young milk tickets, Mrs. E. Sanderson water set, R. Campney brackets, B. Watson bath towel, blanket R. Brownsell; bus ticket to Peterborough Mrs. R. Rutherford; relish dish Jim Watson; necktie, Mrs. E. J. Leeson; bus ticket, Mrs K. Chiles; blanket, B. Watson; pillow cases, J. Hill; bus ticket, Mrs. A McIntyre; War Savings Certificate, Mrs. A. Aboud; pair curtains, R. Hamilton; men's scarf, Wesley Dafoe; hassock, Mrs. R. Longmuir; roast pan, W. Young; blanket, Mrs. R. Pollock; pyrex set, Mrs. R. Mellville; canning set, H. Hamilton; socks, E. J. Leeson; jardiniere, H. Coonahan; pyrex set, Mrs. G. Smith; emon squeezer, R. Hamilton; ablecloth, H. Coonahan; relish dish, Mrs. W. Dafoe, and a fancy butterfly quilt was won by Ronald Spooner.

Frank Heagle Host To Hoards' Y.P.U.

CAMPBELLFORD, Feb. 14 — (ENS).—Mrs. Robert Hoard was in charge of the program presented before members of Stephen's Y. P.U. (Hoard's) on Thursday evening when 20 members met at the home of Frank Heagle. The topic. "Faith" was presented in dialogue form by Mrs. Frank Potts, Stewart Milne and Robert Hoard. President Harold Milne presided for the business and announced arrangements were being made to entertain members of St. John's Y.P.U., Campbellford, at a social evening next Friday evening. The visitors will provide the program and the Stephen's group will serve refreshments. The program of the evening included a reading, "Grandma's Valentine" by Miss Muriel Heagle; a contest by Mrs. Frank Potts and games conducted by Mrs. Carmen Gunning.

Reporter Killed

LONDON, Feb. 14 (CP Cable) — Lieut. Terry Rowe of Winnipeg, Canadian Army Film Unit Still Cameraman, has been killed in action on the Nettuno beachhead in Italy, it was learned here. Rowe formerly was a staff photographer of the Winnipeg Tribune.

Claimants Given Crash Damages

HAMILTON, Feb. 14—A Supreme Court jury here Friday assessed negligence as 70 per cent. against Canada Coach Lines and 30 per cent. against Canadian National Railways in a joint damage action as a result of the Aldershot level-crossing crash September 10 which claimed 12 lives.

Damages of $12,000 and costs were awarded Mrs. Freda Gordon, Toronto, who sued on behalf of her husband, killed in the accident. An award of $2,000 and costs was made to Irving Bell, Waterdown, on behalf of his 14-year-old daughter.

The jury found the same proportion of negligence in the action brought by the C.N.R. against C.C.L. for damages to equipment, and a counter-claim by C.C.L. against the C.N.R. Damages agreed upon are $15,078 to C.N.R., $6,000 to C.C.L.

Douro Council Meets To Pass Accounts

DOURO, Feb. 14 —(ENS) — The Douro council held its regular meeting last week and the following financial questions were settled.

It was moved by Whibbs-Bullock the the treasurer be authorized to pay the general school rate to the secretaries of the different school sections on order of the school board; Tedford-Whibbs, that the treasurer issue a cheque in the sum of $16.75 to the Royal Bank, Norwood, being error in taxes credited to Douro Bank in Warsaw; Whibbs-Tedford, that the collector continue to collect outstanding taxes.

On motion the following accounts were ordered paid:—Relief accounts, McCarthy and Johnston, fuel $18; Road accounts, M. P. Coughlin $12, John Leahy $2, Michael Ross $2, Joe Tobin $4, John Tobin $3; General township accounts, J. J. Leahy, salary as relief officer for month of January $4, P. G. Towns, postage and excise on cheques and notes and one note book $12.94; Municipal World, 6 copies of Municipal World, $6.

MOFFAT ELECTRIC RANGES
Featuring Therm-o-matic Syncrochime Control and Famous Moffat Red Spot Element
Free Illustrated Booklet
Agents:
Miller-Powell Co.
438 GEORGE ST.
Phone 6453

Good appearance is easy to achieve! Bring your clothes to Dependable Cleaners for regular, thorough cleanings.
Dependable Cleaners
219 Hunter W. Phone 5631

VITAMIN CAPSULES
Ask Us
Fuller's Drug Store
236 McDonnel Phone 9235

Kidneys Must Clean Out Acids
Excess acids, poisons and wastes in your blood are removed chiefly by your kidneys. Getting up Nights, Burning Passages, Backache, Nervousness, Rheumatic Pains, frequent headaches, and feeling worn out, often are caused by Kidney and Bladder troubles. Usually in such cases, the very first dose of Cystex goes right to work helping the Kidneys clean out excess acids and wastes. And this cleansing, purifying Kidney action, in just a day or so, may easily make you feel younger, stronger and better than in years. The iron clad money-back agreement on Cystex insures an immediate refund of the full cost unless completely satisfactory. You have everything to gain and nothing to lose under this money back offer so get Cystex from your druggist today.

EMPIRE LIFE
Record of Progress in 1943
AT the conclusion of another year of war-time conditions, the Company's continued progress and financial stability reflect the discharge of its obligations in the administration of trust funds on behalf of an increasing body of individual policyholders who are safeguarding their future through life insurance policies with the Empire Life. The sound financial position summarized below shows that the Company has attained the strongest financial position in its history for the protection of policyholders.

Paid to Policyholders and Beneficiaries in 1943	$ 773,569
Total Assets	11,992,607
Reserves to cover Policy Obligations	10,494,057
Additional reserves for protection of Policyholders, represented by Surplus and Capital Funds	1,107,853
Total Insurance in Force	47,826,918

— Security and Service —
CHARLES P. FELL, President — L. T. BOYD, General Manager
EMPIRE LIFE INSURANCE COMPANY
KINGSTON ONTARIO
J. N. WOOD
District Manager
564 Charlotte St.
Peterborough, Ontario

Sufferers of Painful SINUS—Get Quick Relief!
Just a Few Drops Relieve Stuffiness.. Make Breathing Easier.. Give You Comfort

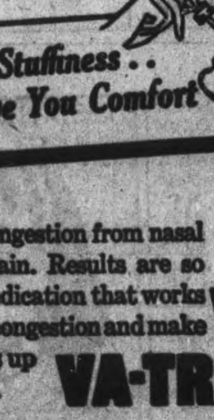

It's grand how Vicks Va-tro-nol clears congestion from nasal passages—gives sinuses a chance to drain. Results are so good because Va-tro-nol is specialized medication that works right where trouble is—to relieve painful congestion and make breathing easier. Try it—put a few drops up each nostril—follow directions in folder.
VICKS VA-TRO-NOL

SHOP IN LAKEFIELD
Ours is the only Drug Store in district where you can get receipts to enter the Examiner contest.
Northey's Drug Store Phone 26

G. WARREN PAYNE
THE LAKEFIELD GROCER
appreciates your business
LAKEFIELD PHONE 23

A Home For Your Car
Protect your car from winter's hazards and summer's sun. Have a garage.
Let us tell you how little the cost will be.
Scott Lumber Co.
485 REID ST.
Phone 3033

Select your Toilet Requisites from the Rexall Store where range of choice is wide.
Elliott's
REXALL DRUG STORE

Stop BLACKHEADS
Clear up ugly blackheads and other blemishes with scientifically medicinal
CUTICURA SOAP & OINTMENT

Does Your Stomach Rebel After the Meals You Eat?
The bloated, heavy feeling after meals; the empty, sinking, gnawing before meals; the belching of gas and flatulency between meals; the rising and souring of food, all these, and more, fall to the lot of those suffering from stomach trouble.
Burdock Blood Bitters helps to stimulate the sluggish action of the digestive and intestinal system by promoting the flow of the important gastric juices so necessary for the proper digestion of food.
You will find when you take B. B. B. that digestion, assimilation and elimination are greatly improved by its use.
Ask at any drug counter for B. B. B. Price $1.00 a bottle.
The T. Milburn Co., Limited, Toronto, Ont.

C.D.S.

We've a Bar Full of HAT FLATTERY
Drop up to the fashionable bar where there's SPRING displayed in a new collection of hats. New York's whimsies and sensibilities created at a slim pocket book price ....a flirty beret....the famous sailor....the demure bonnet....the young "balanced width" cap....and many, many other lovelies in wool felt, straws, rayon taffetas. Swish Spring shades.
Each 2.98 to 5.98
—Second Floor, C.D.S.

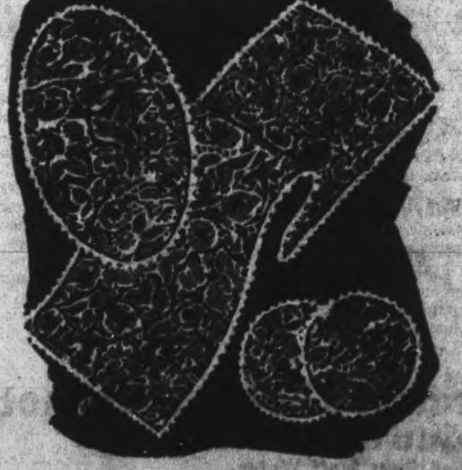

As Fresh As a Spring Breeze
LACE PIECES
To Pretty Your Home
A Nottingham style cotton lace mat on the lamp table ...a scarf on your dresser...dainty sets for your vanity....they seem to refresh your rooms....give that feel of home.
Ecru Cotton 3-Piece Vanity Sets ....set 75c
10" x 14" oblong, each 39 — 15" x 33" scarf, each 1.15
12" x 18" oblong, each 55c — 15" x 42" scarf each 1.39
—Second Floor C.D.S.

TELEPHONES:

Evening Peterborough Examiner

Final — City Edition

VOL. LXXXIX, No. 38 — WEATHER Fair and cold. — PETERBOROUGH, TUESDAY, FEBRUARY 15, 1944 — ★★ — PRICE FOUR CENTS

BOMBS HIT BENEDICTINE MONASTERY

SUPPLIES FOR ALLIES—Reinforcements rushed to the Allied forces for their push toward Rome, are unloaded by British troops attached to the Fifth Army at Anzio.

Germany's Best Soldiers Held Down By Canadians

By DOUGLAS AMARON—Canadian Press War Correspondent

WITH THE CANADIAN CORPS IN ITALY, Feb. 15—(CP).—Canadian soldiers have advanced their Adriatic battlefront only about five miles in two months but from a military standpoint their contribution to the general war effort probably has been as important as earlier in the Italian campaign when five times that mileage was being gained in a day.

When the battle for the Sangro River began, Gen. Sir Bernard Montgomery, then 8th Army commander, issued a special order of the day in which he said "the time has now come to drive the Germans north of Rome."

The 8th know the glory of capturing Rome was not to be theirs, but they knew too that their help was necessary if the 5th Army was to succeed and they concurred with their general who said "We will do our part in a manner worthy of the best traditions of the 8th Army and the desert air force."

Now, more than two months later, it is possible to evaluate what that part was. It was not spectacular and it was neither speedy nor easy, but it had the dual purpose of containing many good German troops and keeping the German high command guessing.

Soldiers holding the Adriatic line at the beginning of December were not the enemy's best. Facing the Canadians were the 90th Panzer Grenadiers, a good division but no better than the rest and certainly not as good as the Canadians.

Within a few weeks the Grenadiers had been so severely mauled they were withdrawn and replaced by paratroops, the best soldiers Germany produces. They were troops whom the enemy could profitably have used against the 5th Army in the defence of Rome.

The 8th's assault across the Sangro and then the Moro river was a major attack, intended to engage

GERMANY'S BEST

(Continued on Page 2 Column 6)

Churchill Sends Stalin Reply

LONDON, Feb. 15—(CP).—Prime Minister Churchill was reported today to have replied to Marshal Stalin's recent letter on the Russo-Polish dispute, in a fresh attempt to bring together Moscow, London, and the Polish Government.

While there was no indication what Mr. Churchill said, it was known that he talked with Polish Premier Stanislaw Mikolajczyk and Foreign Minister Tadeusz Romer before framing an answer, and a public statement on the latest British stand is expected in Mr. Churchill's next appearance before the House of Commons.

Mikolajczyk has postponed his visit to Washington, it was announced, thus renewing hopes for a rapprochement and showing at least no complete breakdown yet in attempts to solve the knotty United Nations' problem.

It was also understood there had been an exchange of American-

CHURCHILL SENDS

(Continued on Page 2 Column 6)

Japanese Filter Through Lines

NEW DELHI, Feb. 15 (CP)—Battling determined Japanese resistance, British and Indian troops were slowly clearing Allied communication lines on the Arakan front north of the Japanese base at Akyab, Burma, a southeast Asia command communique said today.

Operations were centred in the jungle area to the rear of Allied forward positions, where an estimated 2,000 Japanese have filtered through in a drive to cut Allied supply lines.

An enemy detachments captured a British post southwest of Taung Bazaar yesterday but suffered heavy losses.

Tactical air force fighter-bombers and dive-bombers were supporting ground operations in the upper Chindwin River valley.

Canadians Fighting As Complete Corps

WITH THE CANADIANS IN ITALY, Feb. 15.—(CP Cable.)—Formations of the Canadian corps, until recently serving at opposite ends of the British 8th Army front in Italy, now are fighting side by side under command of Lt.-Gen. H. D. G. Crerar. For the first time, the Canadian corps is fighting as a corps. While fighting in the Orsogna area, Canadian troops served under British command.

Would Send Draftees To Jap Front

Conservative Member Tangles With Col. Ralston

OTTAWA, Feb. 15 —(CP)—Canada's troops called up under the National Resources Mombilization Act constitute a second line of reinforcements for the army overseas, Defence Minister Ralston said last night in the House of Commons.

He was replying to opposition speakers who asked the justification for keeping such a large home force.

If the time came when it was necessary to use them as reinforcements for overseas, the minister said, "I will have to make the recommendation."

Many people who spoke about the "home army" or "the home-defence army" failed to realize there was only one army, "the Canadian active army." In it were a number of call-up troops who were not liable to serve outside Canada.

"These troops are doing jobs which someone else would have to do if they were not there," said the minister.

"What are they doing?" asked Hon. R. B. Hanson (PC-York Sunbury). Col. Ralston said that was the same question he heard years ago from a section of the opposition which asked what Canada wanted troops for, why the government was preparing for war.

"We don't have these operational troops just for fun," said the minister.

70,000 Draftees

The operational troops numbering 34,950, including coast defence batteries on both coasts, fortress troops, searchlight units and close support battalions. There were 70,000 odd N.R.M.A. men in the army.

Howard Green (PC-Vancouver South) said the difference of opinion between the government and the opposition was that the opposition believed National Resource Mobilization Act (call-up) troops should be sent overseas as fighting men. He asked why Canada should not send them to fight the Japanese.

Col. Ralston asked if Mr. Green seriously suggested sending a force to fight the Japanese on a third front for Canada in view of the manpower situation.

Mr. Green said he did.

Col. Ralston said if that were done the first people to complain would be some Conservatives who now were talking of reinforcements.

Canada had five divisions overseas, two of them in Italy. To send another force against the Japanese would require still more reinforcements. Some critics now said the army was too big.

Mr. Green asked why a Canadian force was sent to Kiska in the Aleutians. Col. Ralston said that was before the troops went to Sicily. They had been sent to do an important job.

Reached Peak.

"The fact is," said the Minister, "that we reached the peak about a year ago as far as sending new capital units overseas is concerned.

'Now my friend is suggesting we send another brigade."

The N.R.M.A. troops, he said, were a second line of reinforcements for overseas if necessary. They did work

WOULD SEND

(Continued on Page 2, Column 3)

R.C.N. COMMANDER — Commander H. G. DeWolf, R.C.N., of Bedford, N.S., commanding officer of H.M.C.S. Haida and senior officer of the destroyer division of the home fleet in which Canada's Tribals are serving

Mines Paralyze Nazi Supply Lines

LONDON, Feb. 15—(CP)—The Admiralty today announced that a 7,000 square mile area including most of the Bay of Biscay and the south-western approaches to England are "dangerous to shipping"—a term usually indicating that the navy's minelayers have been in action.

The area extends roughly from a point 200 miles west of Cape Finisterre eastward to the French-Spanish border, skirting the northern coast of Spain about 20 miles off shore.

The line runs then along the coast of France extending to a point midway between Land's End and the southern tip of Ireland in St. George's channel, then westward into the Atlantic 200 miles and southward to the starting point of Cape Finisterre.

(In Washington Navy Secretary Knox said that the British action would be a major step toward halting completely any movmeent of supplies to Germany. He said the action parallels the efforts of the American fleet to halt blockade-runners moving from Japanese-held ports with war materials vitally needed by Germany.

Knox reported in connection with the Bay of Biscay embargo that he believed it would halt any attempt at smuggling goods into France or Germany from Spain. "There has been considerable of that going on," he said.

Reds Block German Tank Attack

Korsun Captured Only 50,000 Of Trapped Army Left

By EDDY GILMORE

Associated Press Staff Writer

MOSCOW, Feb. 15—(AP).—The Red Army has halted a heavy tank attack launched by the Germans northwest of Zvenigorodka in an unsuccessful attempt to rescue large Nazi forces hopelessly trapped in the Cherkasy pocket, the army newspaper Red Star said today, while at the northern end of the front two Soviet armies are moving closer to the German-held stronghold of Pskov.

Red Star said the German tank attack in the northwest corner of the Upper Dnieper Bend was exceedingly fierce and Field Marshal Fritz von Mannstein apparently was unmindful of the number of men and machines he was losing. It was hurled against a narrow sector and was stopped after a slight, wedge-like penetration, the paper added.

Fighting was most violent north-west of Zvenigorodka and west of captured Korsun, core of Nazi resistance in the Cherkasy death ring. Red Star said ranks of the enemy within the trap have been markedly reduced and even if a few tanks crashed the Red Army lines, the Germans' great losses would in no way compensate them for what they would find.

Of the 100,000 to 150,000 Germans originally reported trapped by the Red Army, there is reason to believe that not more than 50,000 remain, Red Star said. The capture of Korsun where resistance was particularly fierce saw many Nazis died, dispatches said, while the battles of the last few days have greatly increased the enemy death toll.

Describing the unsuccessful German attempt at rescue, Red Star said Soviet dive bombers turned the rolling land northwest of Zvenigorodka into a field of flaming tanks, while Russian artillery fired over open sights at the waves of German armor battering at the Red Army's outer cordon.

EXTRA!

WINNIPEG—Ear muffs were the vogue throughout Manitoba and Saskatchewan today as temperatures skidded sharply during the night to sub-zero levels. Brandon, Man., with 32 below was listed as the coldest spot on the Prairies.

Japanese Dig Air Raid Trenches

CHUNGKING, Feb. 15.—(AP). — Japanese students are digging slit trenches against air raids in all large cities, the rationing of foods and wine has been tightened and arrests for "dangerous thoughts" are increasing in Japan, a Chinese graduate of the Imperial University of Toyko said to-day on his arrival in Chungking.

The student named Yin Tso was sent to Tokyo by the puppet government of Manchuria. He graduated last summer, went to Peiping and then escaped to Chungking.

He said the attitude of the Japanese people toward the war varied from high optimism during Axis successes to dark despondency over defeats. Japanese reverses in the Solomons hurt morale and the losses of Attu and Kiska in the Aleutians were exceptionally severe blows, he said.

During the last few months, the people have become increasingly gloomy.

Monks Warned Vacate Abbey Nazis Caught in Shell-fire

Heavy Bombers Riddle Target Guns Lash Hillside

NAPLES, Feb. 15 (AP)—Allied ground forces poured heavy fire into Germans who fled the Benedictine Monastery atop Mount Cassino today after it was bombed. Three hundred Germans were caught in artillery fire, a military spokesman here said.

At the first explosion from the air bombs about 100 Germans ran out of the monastery and were raked with fire.

After the second attack 200 Germans made a break for fresh cover but were caught in artillery fire.

By LYNN HEINZERLING

Associated Press War Correspondent

WITH THE 5th ARMY AT CASSINO, Feb. 15—(AP)—Scores of American heavy bombers poured salvoes of high-explosive bombs across the peak of Mount Cassino early today, some squarely hitting the famous Benedictine monastery converted by the Germans into a fortress.

High explosives from at least two strings of bombs smashed directly on the roof of the sturdy old abbey, founded in 529 A.D. by St. Benedict.

Nazi troops have taken up positions there, Allied headquarters said, to send murderous fire against Allied troops assaulting the hill overlooking the town of Cassino.

Smoked poured from the roof of the abbey itself, and the earth-shaking bombs sent up great plumes of gray and black smoke.

100 Flying Fortresses

(The BBC, in a broadcast heard by CBS, said "100 Flying Fortresses flew over the peak of Mount Cassino and pounded German positions there."

(The German communique broadcast by Berlin radio said Mount Cassino Abbey was bombed "although no German soldiers were either in the monastery or the vicinity. Heavy damage was caused.")

(Another German broadcast said the monastery "was destroyed by British bombs."

The 5th Army has fought for nearly two weeks to seize the town of Cassino and the rocky peaks around the abbey without damaging the old monastery.

Many Soldiers Die.

But the slopes of Monastery Hill have been honey-combed with German machine-gun nests and sniper positions, and Allied officers said the enemy has been using the monastery itself for machine-gun posts and artillery observation, and also as a cover for Germans defending the hill.

German use of the monastery undoubtedly has brought death to Allied soldiers, and Allied officers said lives of more soldiers would be saved by removal of the monastery as a dominating point of the battlefield.

Relics Removed

Many of the relics stored in the building are believed to have been removed to places of safe-keeping.

The bombing followed a warning, carried by bursting time-shells that scattered leaflets over the area yesterday, advising the monks and any Italian refugees there to leave.

"There is no way of telling whether the priests left before the (air) attack or remained in the abbey cells," Max Hill, NBC reporter said. "There were 2,000 men, women and

HEAVY BOMBERS

(Continued on Page 2, Column 4)

HITLER'S NEPHEW — William Patrick Hitler, 32, a nephew of Adolf Hitler, who has been residing in New York City for the last five years, soon will be inducted into the U.S. Navy. He is looking forward to the time when he'll sail against his uncle's fast diminishing fleet.

Police Arrest A. E. Dawson On Fraud Count

SIMCOE, Ont., Feb. 15—(CP).—Arrested at Fort Erie after he had been deported from the United States, A. E. Dawson, president of the defunct A. E. Dawson and Co., of Toronto and Lakefield, has been brought to Simcoe by Provincial Police where he will face numerous charges of obtaining money in stocks and bonds by false pretenses.

Dawson, who has been in custody in Mexico and the United States for the past 16 months on charges of illegal entry, appeared before Justice of the Peace Mrs. Ethel Welsh and was remanded in custody until Thursday, when he will appear in local magistrate's court.

The arrest of Dawson brings to local courts a sequel to a case heard here last spring when C. W. C. Perry of Toronto, stock salesman for A. E. Dawson and Co., was also arrested following deportation from the United States and brought here for trial on 21 charges under the Criminal Code and six under the Ontario Securities Act.

Perry was convicted by Magistrate R. J. Gillen on the six Securities Act charges and code counts. On each of the former charges he was fined $1,000 or six months, while in county court before His Honor Judge E. S. Livermore, K.C., he pleaded guilty to the charges under the Criminal Code and was given various sentences up to two years less one day determinate and two years less one day indeterminate in Ontario Reformatory, all sentences to run concurrently and with those imposed in magistrate's court.

Altogether, the 27 charges involved transactions in stocks and bonds between the A. E. Dawson and Co., and a number of clients, totalling between $100,000 and $150,000. In practically every case it was revealed that the money, stocks and bonds held by the clients, many of them residents of this district, had been exchanged for shares in assortment of companies which had been established by the A. E. Dawson and Co., and in which the shares had little or no market value. In a number of cases, Perry was charged jointly with Dawson and John Woolcott Forbes, alias George Blake, the latter, member of the firm, being at present in custody in Australia.

ROME IS BOMBED

LONDON—The Rome radio said that Rome was bombed at 10:30 a.m. (5:30 a.m. E.D.T.) today.

Beachhead Battle Tapers Off Patrols Active

ALGIERS, Feb. 15—(AP)—A German attack on the Allied bridgehead south of Rome was repulsed yesterday, and pressure was maintained against enemy forces both there and on the main 5th Army front to the south, an Allied communique announced today.

The grim house-to-house struggle for Cassino, main German bastion blocking the Allies' northward advance to join beachhead troops, swept with unabated fury into its 14th day after a three-hour truce yesterday requested by the Nazis to bury their dead.

Eighth army patrols sprang into action along the entire Adriatic front, the bulletin said.

The pause in major fighting around the beachhead extended through the third day. In one area Allied patrols counted 240 German dead as a result of a futile attack Feb. 12.

More than 200 German bodies were removed from the Cassino area during the truce yesterday.

Railway lines supplying German forces enclosing the Allied beachhead were attacked by Allied heavy bombers, which made widespread attacks on six transportation centres in northern Italy.

The escorted four-engined bombers pounded Modena, Brescia, Ferrara, Mantua, Verona and Arezzo—important points through which the Germans move supplies to their embattled troops.

The Allies flew about 1,500 sorties, shooting down 21 German planes for a loss of one aircraft.

The Perugia railyards and the port of Leghorn were bombed by medium bombers in yesterday's burst of air activity. Fighter-bombers lashed at communications lines, supply dumps, motor and rail transport and shipping in the port of Ercole.

Fighters maintained a cover over the beachhead and struck at shipping off the Dalmatian coast, a communique said. The Germans flew about 60 sorties.

In the beachhead area, a relative lull in the fighting continued with mainly patrol actions, three days after a major German effort to pinch off the beachhead had ended in what a headquarters officer termed a costly failure.

Held Factory.

The Nazis still clung tenaciously to factory buildings in the Carroceto area north of Anzio, buildings which have changed hands four

BEACHHEAD BATTLE

(Continued on Page 2, Column 5)

Germans Push Partisans Back

LONDON, Feb. 15.—(CP).—German troops have captured the railway town of Koprivnica, on the Zagreb-Budapest trunk line 10 miles south of the Hungarian border, in a drive on Yugoslav positions north of Zagreb, Marshal Josip Broz (Tito) announced to-day.

Tre town of Ludbreg, 10 miles northwest of Koprivnica on the Bednin river, also fell to the enemy, Tito said in a broadcast communique, but declared Yugoslav Partisans scored a major success when they destroyed installations in the Mercury Mines near the town of Idrija in Slovenia.

As a result of the Partisan raids on the Mercury Pits, Tito said, "production has fallen off 90 per cent."

Other German forces captured several villages in the Croat province of Pod Varina but in Eastern Bosnia Nazi-commanded Chetnik detachments operating between Gratanica and Vigelina "have collapsed completely," many joining the 16th Moslem Brigade of the Yugoslav army, the communique said.

Russians Hate Marshal Mannerheim

Leader Of Finnish Army Has Always Opposed Communism

By DEWITT MACKENZIE

Associated Press War Analyst

Russia's reported indication that she has no harsh designs on Finnish territory in the making of peace terms—though Moscow expects unconditional surrender and use of Finland as a military base—fits the Soviet attitude at the time of the conference of the Big Three at Teheran.

I was told by a high source soon after the conference that this was the position. However, the Russian temper towards Helsinki patently hasn't improved. Terms now aren't likely to be as easy as they would have been then, and protraction of the war will add to their severity.

Probably one of the greatest barriers to mild conditions from Moscow is an individual—Field Marshal Baron Gustaf Mannerheim, who is loved by the Finns but hated by the Russions. This 75 year old bemonocled aristocrat is not only commander-in-chief but the most powerful influence in his country.

The Baron has been the bitter foe of Communism from its birth. It was he who, fresh from the glitter of the Czarist court, led the Finns in successful revolt against the Bolshevists in 1918. Then, in white uniform and astride a white charger, he rode through Helsinki to assume a dictatorship until a president was elected. Since then he has been the man behind the gun.

The Marshal led the Finns against Russia in 1939-40, and has headed the show since Finland ranged herself alongside Germany in the present conflict. Moscow is going to have difficulty in seeing past the shiny Hitlerian medals on Mannerheim's chest.

A blunt man, and quick on the trigger, is Lt.-Gen. Joseph W. Stilwell, commander-in-chief of United States forces in China, Burma and India, and he has given speedy reply to the statement by Admiral Chester W. Nimitz that the latter's aim is to get the U.S. fleet in the Pacific setting up bases in China.

The General said:

"To accomplish such a mission, naval action must be supported heavily by an aggressive land and air offensive projected from the interior. This we intend to do in spite of the existing blockade.

"At present, however, China is totally dependent on air transport, and the need is immediate for a continued increase of supplies. Vital China-based air operations cannot wait for penetration of the blockade by land and sea."

Some observers interpret the General's statement as indicating fear that he may lack equipment because of the naval effort.

China's military effort and home-front maintenance are almost entirely dependent on Stilwell's airplanes for foreign supplies. And since the Japanese occupy most of the manufacturing area, virtually all the war material must come from the outside world.

China's position is serious. She needs supplies, and needs them fast. But for General Stilwell's transports and Maj.-Gen. Claire L. Chennault's 14th U.S. Air Force, she likely would have been knocked out of the war before this. Where would the Allies stand then in their war with Japan?

The Weather

Peterborough Temperatures:

Today:			
Night low	22	Noon	26
Yesterday:			
Highest	28	Lowest	12
One Year Ago:			
Highest	8*	Lowest	29*

4.75 snowfall.

*—Below zero.

Weather Forecast:

Georgian Bay— Strong winds; mostly fair and colder, with scattered snowflurries. Wednesday: Fresh winds; fair and cold.

Lower Lake Region — Strong winds; mostly fair and colder, with scattered snowflurries. Wednesday: Fresh winds; fair and cold.

Ottawa and Upper St. Lawrence Valleys — Strong winds and colder, with light snowfalls or flurries. Wednesday: Fair and cold.

Willkie To Be Candidate

Selects Campaign Manager For Job

PORTLAND, Ore., Feb. 15 (AP)—Wendell Willkie last night formally announced his candidacy for the Republican presidential nomination and selected Ralph H. Cake, Oregon's G.O.P. national committeemen, as his pre-convention campaign manager.

The 1940 party nominee said at a press conference the Republicans can win the 1944 presidential election only by offering proof to the electorate through its candidate and its platform that:—

1. The United States can more effectively fight the war with a Republican instead of a Democrat as its president.

2. The Republican party has a more comprehensive understanding than the Democrats of America's post-war social and economic adjustments and responsibilities.

3. The G.O.P.'s interest in the understanding of the United States' role in world co-operation is stronger and deeper than that of the Democrats.

War Picture Grim Ralston Says

Inside Story Kept Secret On McNaughton

By FRANK FLAHERTY
Canadian Press Staff Writer

OTTAWA, Feb. 15 (CP)—A grim picture of the power of the enemy yet to be destroyed before the United Nations can think of victory was painted for the House of Commons yesterday by Defence Minister Ralston as a prelude to further discussion of his army estimates.

When the discussion continues today, the leaders of the three major opposition parties and Hon. Grote Stirling (PC-Yale), a former defence minister, will have for the first time the "inside" story of the granting of extended leave to Lt.-Gen. A. G. L. McNaughton and relieving him of the overseas army command.

Prime Minister Mackenzie King yesterday intervened as Gordon Graydon, Progressive Conservative House Leader, pressed Col. Ralston for more information on the McNaughton situation to suggest a conference of party leaders to read and discuss all correspondence. Mr. Graydon agreed at once and the conference was set for today.

Attending will be Mr. Graydon, Mr. Stirling, M. J. Coldwell, C.C.F. Leader, and John Blackmore, New Democracy Leader.

Plenty of Men

Col. Ralston declared he is a realist, not an optimist; and he professed some alarm at the way people were leading themselves to believe the war is over or nearly over. His summary of reasons for the contrary view was one of the bluntest statements of the war outlook delivered recently by an United Nations leader.

"It is a fact that there is not much evidence that German military power has decreased and there is no sign that the Japanese troops have lost any of their willingness to fight and die to hold the outposts which protect their home base," he said.

"In both Europe and Asia great forces of well-trained enemy troops, well led and well equipped, are ready to fight—and they do fight. . . . She has more than 300 well-trained divisions. She has millions of foreign workers in her war industries."

To back up his statement German military power has not materially decreased, he said that during the

WAR PICTURE
(Continued on Page 8, Column 4)

Liberal Member Deputy Speaker

TORONTO, Feb. 15—(CP).— Appointment of a Liberal member as chairman of the committee of the whole of the Ontario Legislature was announced Monday by Progressive Conservative Premier Drew. The appointee is Roland Patterson, Liberal member for Grey North, who held the same post — unofficially Deputy Speaker — in the last Legislature.

"Mr. Patterson has informed me he will act in this capacity and a resolution for his appointment will be presented to the Legislature," said the Premier, adding that the Grey North member had "won the confidence of all members for the fair and impartial manner in which he filled this extremely important office" in the last Legislature.

Premier Drew announced some time ago that W. J. Stewart, Progressive Conservative member for Toronto Parkdale, would be appointed speaker.

Scharnhorst Crew Here

OTTAWA, Feb. 15 —(CP). — A handful of bewildered and crestfallen survivors of the once-proud battle cruiser Scharnhorst, sunk by British naval units in a battle off Norway's North Cape last December, have arrived in Canada, part of a group of about 800 enemy prisoners of war who have joined the thousands of others in Canadian and United States prison camps.

Kill 107 In Britain

LONDON, Feb. 15—(CP).— German air raids on the United Kingdom killed 107 persons and injured 270 in January, the Ministry of Home Security announced yesterday.

RUMACAPS
The 2 Way Treatment
1. Stimulate the Kidneys
2. Bring Quick Relief from
RHEUMATIC PAINS

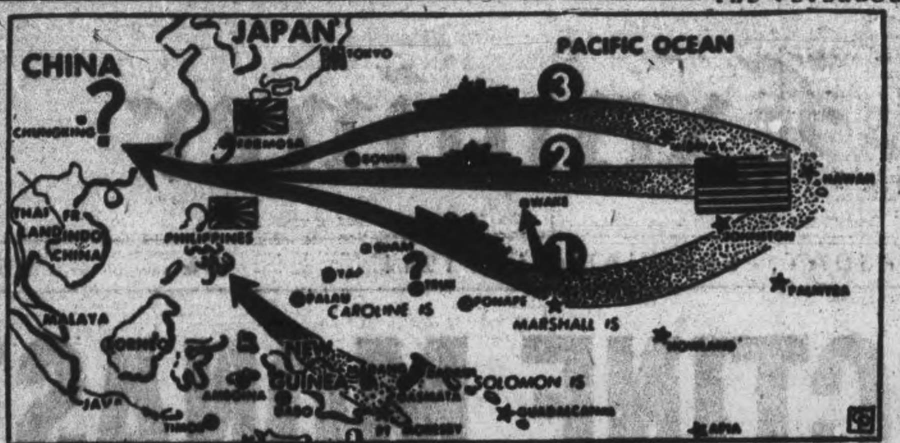

HOW WILL ALLIES DRIVE?—The recent declaration by Admiral Nimitz that "his forces intend to drive straight across the Pacific to China to gain bases for the final defeat of Japan" is certain to raise many questions which this map seeks to illustrate, since he made the statement shortly after the Marshall Island victory. Kwajalein harbor (1) will doubtless figure prominently. Either Truk or Wake (2) must be openly defied by convoys or quick action taken against them. If Wake is knocked out this "straight drive" might challenge the Jap fleet to "come out." A more northerly route via Midway (3) appears the final possibility. Where will they try to land in China? That's as hard to answer as how a run near the Philippines or Formosa can be managed. As arrow indicates, action from New Guinea and New Britain may figure in the plans.

Peace Negotiations Underway

LONDON, Feb. 15—(CP).—Soviet Russia is reported to have advised Finland she has no drastic designs upon Finnish territory but if the Finns want peace they must surrender unconditionally and grant Russian forces use of all their air and sea bases as well as internal communications facilities.

The London News-Chronicle in a dispatch from Stockholm said these terms had been "intimated unofficially" to Finnish leaders who arrived recently in the Swedish capital, presumably for the purpose of sounding out the Russians on the subject of peace.

Walter Farr, Stockholm correspondent of the London Daily Mail, wrote today:

"The impression I get is that Finland will be out of the war in a matter of weeks and possibly days."

No Confirmation.

There was no immediate confirmation of these reports from any source, and neither Helsinki nor Moscow gave any intimation that contact had been established as a basis for peace negotiations.

Helsinki dispatches, passed by the Finnish censors and relayed here through Stockholm, said there was no official indication that the Government had asked for Russia's terms or was ready to do so.

It was clear, however, that the Finnish majority party—the Social Democrats—was putting strong pressure on the Government to act and there were some intimations that the issue might precipitate a Cabinet shakeup.

Leaders in Stockholm.

WASHINGTON, Feb. 15 —(AP)— American officials are more hopeful now, of Finland's getting out of the war than they have been for almost a year.

The presence of several Finnish leaders in Stockholm, a logical spot for preliminary peace negotiations,

PEACE NEGOTIATIONS
(Continued on Page 8, Column 3)

Bombers Smash Secret Bases

LONDON, Feb. 15 (CP)—American medium bombers, flying their 11th mission this month, today blasted German secret fortifications in northern France.

R.A.F., R.C.A.F. and other Allied fighters escorted the medium bombers on the cross-Channel mission.

The assault followed a night in which no Allied operations were reported and Britain enjoyed its first raid-free night since Feb. 10.

Today is the eighth consecutive day targets in northern France have undergone Allied attacks.

8th Army Soldier Draws For Stamps

Pte. James Ireland, the first Peterborough man home from fighting with the 8th Army, drew five names at the Regent Theatre Monday night, which were winners of War Savings Certificates given by the Peterborough Food Merchants in aid of their War Stamps sales.

The winners are: Mrs. M. James, 182 Adeline street, $10 certificate; Ted Kay, 3 Temple avenue, Toronto, $5 certificate; Miss Irma Perdue, 196 Perry street, $5; J. Hudgins, 288 Lansdowne street, $5 and W. Collinson, 489 Elm street, $5 certificate. None of the winners were in the theatre and their certificates will be mailed tonight.

Pte. Ireland told briefly of the fighting he had seen in Sicily and Italy and paid tribute to the work of the medical corps at the front. When he was wounded, he lay on the field for only a short time before being picked up, and that was the experience of most of the wounded. He said that regulations forbade disclosing where and how he was wounded.

School Children To Help In Red Cross Drive

In aid of the Peterborough Red Cross and Community Fund Drive school children of the city are to participate in a poster contest and "penny-a-day" drive in much the same manner as was done last year. $52 in war saving stamps will be awarded as prizes to the children preparing the best posters for the campaign, and the slogan this year is "Do Unto to Others .." Give once —to the Utmost."

Last year's contest developed great interest among the children of the schools and the spirit of competition was keen among the individual entrants in the poster campaign and the various classes making contributions of their savings. In the current campaign results of the day-by-day collections of the pennies, nickels and dimes school-children bring in will be posted by school on thermometers at Neill's Shoe Store, and there will also be a thermometer showing the grand accumulative total for the city.

The poster campaign is in the hands of Reg. Faryon, president of the Quaker Oats Co., and judges of the selections of posters sent in from each school are Alderman J. Sullivan, Charles Saunders of Richard Hall and Horace Steggles of A. Wander Ltd.

$500 Objective.

Objective in the "penny-a-day" drive is $500, the same figure as last year, when a total of $504. $74 was actually collected. The five days of the campaign have been set as February 28 to March 3, but posters are to be ready for judging on the first day to help publicize the Red Cross and Community Fund Drive.

They will be judged on originality and execution and may be done in paint, crayon, ink, pencil or any combination of these. Each school will select its own three best posters in both classes, Junior and Senior, and these will be sent to the committee for judging. The Collegiate and St. Peter's High School will submit only their best as there is no junior and senior distinction.

Every afternoon a Utilities truck will pick up all the pennies collected on that day, thus enabling the keeping of a daily tally downtown.

Three schools which are outside the city, Confederation, May's and Queen Elizabeth, will take part in the drive. Before this, they have made contributions, and their pupils are anxious to be in the current contest.

Objective of the Red Cross and Community Fund is $60,000.

MORE ABOUT—
Would Send

Continued from Page 1

which had to be done. The reinforcement pool overseas was up to anticipated requirements.

Clarence Gillis (C.C.F.-Cape Breton South) said every man in the home defence army was not a slacker. Some had offered to go overseas if their whole unit could be taken as one.

Col. Ralston said there were difficulties in the way of accepting an entire unit for overseas on any assurance of keeping it together. It meant other units already formed had to be broken up, and this had not been done. But platoons and sometimes larger groups were kept together under active service enlistment.

Curling News

By HERB. MARTIN

Two groups were settled last night when in Group A, C. Lawrence dedefeated J. Walker and where in Group B, R. Williamson defeated M. Chenhall. This gives C. Lawrence Group A with eight wins and two losses and R. Williamson Group B with nine wins and one loss. Congratulations are in order to all.

Tonight may settle the winners of Group C and D, and then again it may not— these are too many "ifs" hanging around.

Come In Fast

It looks like an all-time record entry for the Neill Trophy. They came in so fast last night that it was rather difficult to keep track of them all. No less than nine are in from Lakefield. At the time of writing this column we have the grand total of 45 rinks entered and we have all day to-day to go.

Good Showing

Our ladies did pretty well at the Seigniory Club, Que. last week and in fact it is the best showing that they ever have made at that bonspiel—no less than three of the prizes coming to our club.

Miss H. Fanning took 1st in the consolation — Mrs. C. Westbrooke 2nd—and Mrs. F. Gladman 3rd.

The personnel of the rinks were:

Consolation

1st—Mrs. R. Turner, Mrs. D. Lowrie, Miss H. Munro, Miss H. Fanning, skip.

2nd—Mrs. D. Davis, Mrs. H. Gorrell, Mrs. T. Doughty, Mrs. C. Westbrooke, skip.

3rd—Mrs. A. McConkey, Miss M. Patterson, Miss G. Patterson, Miss F. Gladman, skip.

They all received War Savings Stamps.

Men's Scores

D. Davis	9	G. Sorenson	6
A. Aitkenhead	13	N. Hamley	8
C. Giroux	10	B. Scott	6
H. White	10	C. Hall	10
T. McArthur	8	C. Westbrooke	9
H. Clegg	4	C. Williamson	10
R. Williamson	14	M. Chenhall	3
G. Braund	8	H. White	9
G. Green	13	A. Aitkenhead	6
Dr. McKee	15	C. Williamson	9
M. Cruthers	14	J. Richmond	8
L. Ackford	8	R. Hutchinson	10
C. Lawrence	10	J. Walker	4
D. Grant	8	E. Thomas	9

MORE ABOUT—
Heavy Bombers

Continued from Page 1

children refugees from Cassino also in the monastery, but it is not known whether they were still there after the warning." He referred to leaflets dropped yesterday by the Allies, warning those in the monastery to leave.

Hill said three waves each made up of 30 to 36 bombers, roared across the monastery hill.

Time-shells fired over the monastery scattered leaflets declaring:

"The time has come when we must train our guns on the monastery. We give you warning so that you may save yourselves. We warn you urgently: leave the monastery," the leaflets said.

The earth shook as giant bombs fell on the peak, some of them on the abbey itself.

From a hill just across the valley, one could see great jets of fire leap up from the hillside as the bombs crashed from the big planes.

It was impossible to tell whether the monks and refugees in the ancient building had heeded the warning given them.

The first formation of planes appeared over the valley about 9.25 a.m. (4.25 a.m. EDT.)

Tumult Reigns As Principal Is Reinstated

TORONTO, Feb. 15—By a vote of 5 to 4, York Township Board of Education last night voted to reinstate Bruce W. Clarke as principal of Runnymede Collegiate Institute as from Feb. 16, 1944, at a salary of $4,500 per annum and to pay him $2,500 in full settlement of his claims against the board for his dismissal.

The motion that ousted him from his post as principal of the collegiate where he had been for 16 years, was passed Feb. 13, 1943.

Last night's meeting was one of the stormiest in the board's history, some 75 Clarke opponents heckling, booing, and denouncing in turn, members of the board who supported the reinstatement.

The regular meeting of the board was opened to the public at 10.08 p.m. after an in camera session of the board in committee.

Uproar Until After Midnight

From then until the board meeting adjourned, unable to proceed with the next order of business because of the interruptions, there was uproar most of the time until 12.18 this morning.

Even afterward arguments continued and for a time it looked as if several of the men who had actively participated as hecklers were going to assault Mr. Clarke. At one point one man grasped him by the arm, but an interruption by another ended the incident.

After a letter was read to the Board by Mrs. T. A. McGillivray, Chairman Durrant called for adoption of the report of the committee of the whole. Mrs. McGillivray's letter stated that slightly under half the ballots cast in the last election had gone to the trustees who supported Mr. Clarke. She claimed Mr. Clarke did not have the confidence of the majority.

Then the Fireworks

The motion to reappoint Mr. Clarke was then read by Secretary Webster and the fireworks started. There were shouts of "It's a crime!" "We don't want that man back!" and a questioner wanted to know who gave Acting Principal Alex. Pearson authority to announce over the school loudspeaker three weeks ago that Clarke was to return. Mr. Durrant said the board knew nothing of such an announcement.

Trustee McCracken obtained order for a time to make a statement to the effect that he disassociated himself from the actions of the board. Trustee McAdams followed and said both he and Mr. McCracken agreed with the stand of the delegation.

Ex-Councillor George Harvey asked the opinion of the board's solicitor, W. W. Parry, if payment of $2,500 to Mr. Clarke would be a legal expenditure of last year. Mr. Durrant did not think Mr. Parry should be called in, and he asked for the vote. Cries of "You are railroading it!" followed.

When Mr. Harvey repeated the question, Mr. Durrant said last year's budget was closed. Another man charged that the motion was being forced. Mr. Durrant appealed to the board, and he was supported in not having "dragooned" them. The vote was taken at 10.36 p.m., followed by many and noisy protests.

After Trustee McCracken had said he felt Mr. Durrant had given him a fair opportunity to consider the question, and had urged calmness, Mrs. H. Kirby said that when Clifford Howard put a motion last year to appoint a new principal, the opposing faction had broken up the meeting. A spectator shouted that if Clarke was being put back, "some day there will have to be a reckoning."

MORE ABOUT—
Churchill Sends

Continued from Page 1

Russian views between President Roosevelt and Premier Stalin, with the United States included to support the British Government. Britain, although apparently willing to accept the Curzon Line as the basis for negotiation between the Russians and Poles, is believed to be reluctant to support Premier Stalin's demand for removal of some members of the Polish Government whom Moscow considers anti-Soviet.

MORE ABOUT—
Beachhead Battle

Continued from Page 1

times.

Eight German planes attempted to strafe troops in the bridgehead, but were driven off by anti-aircraft fire that downed two of them.

For the third consecutive night, R.A.F. heavy Wellington bombers followed up daylight raids on German communications and troops south of Rome. These attacks were spread over a 10-hour period, effectively hamstringing Nazi supply lines throughout the night.

Fighter-bombers struck at German motor and rail transport and shipping in the port of Ercole, while others raided shipping off the Dalmatian coast.

In all, the Allies flew 1,500 sorties yesterday, and destroyed 21 enemy planes, while losing one.

Cheese, Produce and Livestock

TORONTO LIVESTOCK.

TORONTO, Feb. 15 —(CP) — Cattle trade was slow on a plain quality supply with prices about steady up to mid-session on the livestock market to-day. Veal calves hogs, local lambs were steady. No sheep were offered. Unsold from yesterday were 500 head of cattle.

Receipts reported by the Dominion Marketing Service were: Cattle 300, calves 200, hogs 900, lambs 30.

Prices in the trade included:

Cattle: butcher steers and heifers $10-$11.65; a few weighty steers $12-$13, butcher cows $7-$9 with canners downward to $5, bulls $7-$8.75, fed yearlings mostly $12-$13.

Calves: $16-$17 for choice with other vealers downward to $11. Lambs: Western lambs 25 cents higher $13.50, a few locals steady $7-$13.

Hogs: $17.15 dressedweight, sows $13 dressed.

Representative Sales.

Weighty Steers: 20, $1,364 lbs., $13; one, 1,350, $12.50; 9, 1,120, $11.75 2, 1,250, $11.50; 2, 1,060, $11.25.

Light Steers: 6, 970 lbs., $12; 6, 1,030, $11.75; 11, 960, $11.65; 5, 950, $11.50; 16, 920, $11.25; 20, 950; $11; 1, 830, $10.50.

Heifers: 1, 1,010 lbs., $11.75; 3, 970, $11.50; 5, 860, $11; 2, 1,040, $10.50.

Cows: 5, 1,190 lbs., $9.50; 6, 900, $9.30; 16, 1,220, $9; 3, 1,300, $8.75; 3, 950, $8.50; 5, 1,190, $8.40; 15, 1,140, $8.25; 10, 1,120, $8; 4, 970, $7.75; 6, 1,120, $7.50.

Bulls: 3, 1,300 lbs., $8.50; 3, 1,800, $8.35; 1, 1,920, $8.25; 1, 1,130, $8; 1, 1,150; $7.65; 2, 1,250, $7.50.

Fed Yearlings: 2, 675 lbs., $13.50; 3, 700 $13.25; 3, 700 $13.25.

Stockers: 2, 600 lbs., $10; 9, 760, $9; 18, 680, $8.50.

Veal Calves: 22, 240 lbs., $17; 16, 210, $16.50; 28, 200, $16; 2, 140, $15; 6, 180, $14.50; 22, 170, $14; 2, 110, $13.50; 3, 140, $13; 14, 120, $11; 2, 100, $10.

Lambs: 130, 90 lbs., $13; 9, 83, $12.50; 2, 115, $12; 4, 90, $11; 3, 80, $10; 4, 75, $9; 15, 66, $8; 2, 55, $7; 2, 65, $6.

Sheep: 1, 160 lbs., $5; 2, 120, $4; 3, 125, $3.50; 4, 120, $3.

WINNIPEG GRAIN.

WINNIPEG, Feb. 15 — (CP). — Winnipeg Futures.

Rye—	Open	High	Low	Close	Prev. Close
May	128¼	128¼	127⅞	127⅞	127⅞
July	126⅜	126⅜	125⅞	126	126¼
Oct.	124¾	124¾	124¼	124¼	124¾

Oats—
All futures at ceiling prices of 51½
Barley—
All futures at ceiling prices of 64¾

Cash Prices.

Rye—2 C.W. $1.26⅝.
Oats—3 feed 50, 3 feed 49, other grades at ceiling prices 51½.
Barley 3 feed 63¾, other grades at ceiling prices 64¾.

TORONTO FRUIT.

TORONTO, Feb. 15 —(CP) — Wholesale fruit and vegetable prices were unchanged here to-day.

TORONTO PRODUCE.

TORONTO, Feb. 15 —(C P)— Eggs: wholesale to retail, A large 37c, A medium 35c, A pullet 30c, B 31c-33c, C 29c-30, country shippers quoted graded eggs, cases free, A large 35c, A medium 33c, A pullet 27c, B 30c, C 27c.

Butter: First grade solids 35c, second 33½c-34c.

MONTREAL LIVESTOCK.

MONTREAL, Feb. 15 — (CP) — Livestock receipts: Cattle 70; sheep and lambs 14; hogs 227; calves 57.

Calves were a shade stronger. The few cattle offered were mostly cows. Good cows sold up to $9, with medium $7.25-$8.25 and common butchers' down to $6.25. Canners, cutters $5-$6 and bulls $7-$9.

Veals $12-$16, with bulk between $14.50-$15. Grassers most $8. Lambs $10. Sheep $3-$6.50.

Hogs $17.15 for B-1 dressed. No demand for sows.

TORONTO HOGS.

TORONTO, Feb. 15 —(C P) — Prices were unchanged at baconhog markets reporting early to-day.

Dressedweight: Chatham $16.40 plus transportation, Hamilton $17.05 delivered, Hull $16.95 delivered, Stratford $17 delivered.

MORE ABOUT—
Germany's Best

Continued from Page 1

considerable enemy attention. But it was only part of the much more important fighting developing on the western coast.

The Canadians, whom one of their officers said would be failing in their duty if they looked only for big headlines and cheap successes, were doing their share in driving the Germans north of Rome.

For the first time they ran into fighting which has been described as "so much like the last war it is not even funny." Their chasing days over, they became engaged in a slogging match which, while it is not fun is part of war.

This country where Canadians are fighting is magnificent for defence. The coastal plain is flat but it is furrowed with steep banked gullys from which no amount of shelling or mortaring can drive the enemy and the Germans are defending it with skill and fanaticism.

No Speculation.

The future of the Canadian Corps is a matter upon which correspondents in the field may not speculate. Frankly they can only guess, but because they are in daily contact with persons who do more than guess, their speculation is too likely to be near the truth to be publishable.

They can, however, re-emphasize known facts. The grand strategy of the war is highly offensive and it is no secret to the enemy that he will be hit hard in many places.

Well trained, with battle experience which grows every day, and one of the best equipped formations in existence, the Canadian Corps is a strength to be reckoned with, especially at a time like this when the gloves are being pulled on for the final punch.

Germans facing the Canadian Corps along the Arielli river front were observed yesterday to be moving about in the central sector of the front under the protection of the Red Cross.

The enemy is believed to be using this device to change troops in forward positions.

Westerners from a motor battalion sent a small patrol under Lieut. R. E. Ketcheson of Parry Sound, Ont., into Crecchio, about six miles northeast of Ortogna. Enemy sentries were seen but there was no opposition.

BOER WAR V. C. ENLISTS.

R. A. F. CAMP, Lancashire, England —(CP) — A V. C. of the Boer War, Robert Scott is back in uniform at the age of 67 as an AC2. He passed his "medical" with ease.

Hog Quotations In Peterborough

TUESDAY, FEBRUARY 15

Hogs: $16.40 plus transportation.
Sows: $12.25 plus transportation.
Eggs: A large 31c; A medium 29 cents; A pullet 23c; B grade 26c; C grade 23c.
Chickens: Milk-fed A 31c; milkfed B 29c; Select A 29c; grade B 27c; grade C 23c.
Young turkeys: Grade A 38c; grade B 36c.
Cream: Special 46c; No. 1 45c; No. 2 42c (including Government bonus.) If delivered 2c extra.
The Quaker Oats Company quotes Ontario Winter Wheat No. 1, $1.10; No. 2, $1.10; No. 3, $1.08; milling oats 62c; buckwheat 68c.

Social Credit Snubs Bloc Populaire

EDMONTON, Feb. 15—(CP) — Premier E. C. Manning declared in a statement to-day that the Social Credit party is not connected in any way with the Bloc Populaire pary of Quebec and said it was "deplorable that any political group in Canada should seek to detract from our war effort and to fan the latent flames of sectionalism."

"In order to remove any misunderstanding which may have been created by certain press reports of recent date," he said, "I wish to make it plain that neither the Alberta Social Credit League nor the National Social Credit Association is in any way, either directly or indirectly, connected with the political party known as the Bloc Populaire."

"The stand of the S. C. movement," Mr. Manning continued, "has remained consistent and uncompromising for a total war effort and for the preservation of the sovereign integrity of Canada within the British commonwealth. In this our movement has had to stand alone when other political groups were vacillating, compromising and refusing to face the issue involved."

Judgment Affects Soldier Status

MONTREAL, Feb. 15 —(C P) — Even when a soldier served overseas he retains his legal domicile wherever he had it prior to enlistment, Mr. Justice E. Fabre Surveyer ruled to-day in Superior Court.

The ruling, believed the first of its kind here, was made when Mr. Justice Surveyer said that a soldier, even serving overseas, retains his legal domicile here and therefore is not required to pay into court security for costs as ordinarily asked from non-residents.

Men & Women
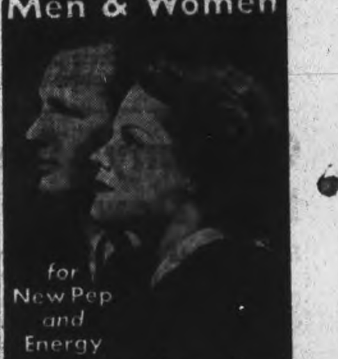
for New Pep and Energy
Dr. Chase's Nerve Food

JOIN THE BUDGETEERS AND
BUDGET YOUR SPENDING FOR VICTORY
Here's a simple new budget plan to help you— Send for free copy of The Budget Calendar

Do you budget your spending? Do you plan the way each pay cheque should be spent before you spend it? There's something every good citizen should now do. In wartime how you spend your money is as important to your country as it is to you.

Your dollars now have two obligations to take care of. They must help to keep our armies fighting on the battle fronts and they must keep your family fighting on the home front. You can meet higher taxes and put more into war savings if you budget your spending. It will be easier to cut out unnecessary spending and to keep your family well fed, well clothed and well housed.

No tiresome bookkeeping

Now is the time to start planning! The Budget Calendar can be a big help to you. The Calendar is an entirely new kind of budget book that ends tiresome bookkeeping and makes budgeting easy and simple. There's no need to make your expenses fit a fixed pattern, no need to change your whole way of living. The Budget Calendar shows you how to start out with the expenses you now have to meet and how to handle your pay cheque to meet them. Families tell us that here, at last, is a budget plan that "really works."

Special help for Budgeteers

Users of the Calendar are invited to enroll in the Budgeteers. Budgeteers are encouraged in their efforts by receiving a new booklet or letter from time to time. Their letters and questions are welcome, and receive personal answers. Special recognition is given to Budgeteers when they complete a year of budgeting.

For many years families have been bringing their money problems to Household Finance, largest and oldest small loans company in Canada. From our long experience have come The Budget Calendar and other practical booklets on buying and budgeting. The Budget Calendar was published to help our customers make better use of their incomes. Because we feel that it can now be helpful to so many other families we are sending this different budget plan gratis to everyone who requests a copy. Write today for The Budget Calendar without obligation. We will not bother you with loan advertising of any kind.

HOUSEHOLD FINANCE
Corporation of Canada
[illegible]
Canada's largest personal loan company with 23 offices in 19 cities
Head Office: 80 Richmond Street West, Toronto
PETERBOROUGH BRANCH: 177 Charlotte Street

Household Finance Corporation of Canada
80 Richmond St. West, Toronto, Ont.
Please send me The Budget Calendar without obligation. (If you wish to enroll as a Budgeteer, check here______.) There are______in my family.
Name________________
Address________________
City____________ Province________

HOW TO RELIEVE
PILE TORTURE
QUICKLY AND EASILY

If you are troubled with itching piles or rectal soreness, do not delay treatment and run the risk of letting this condition become chronic. Any itching or soreness or painful passage of stool is nature's warning and proper treatment should be secured at once.

For this purpose get a package of Hem-Roid from McDermid & Jury or any I.D.A. or other drug store and use as directed. This formula which is used internally is a small easy to take tablet will quickly relieve the itching and soreness and aid in healing the sore tender spots. [illegible] It seems the height of folly for any one to risk a painful and chronic pile condition when such a fine remedy may be had at such a small cost.

If you try Hem-Roid and are not entirely pleased with the results your druggist will gladly return your money. —(Advt.)

BIGGAR & CRAWFORD
Members Toronto Stock Exchange
JOHN KNOX CRAWFORD — G. FIELDING BIGGAR (Limited Partner)
10 KING ST. EAST, TORONTO
PETERBORO BRANCH:
397 GEORGE ST.—PHONE 4456
A. L. [illegible], Manager
WE SOLICIT YOUR INVESTMENT ENQUIRIES

Troublesome Night Coughs Are Hard on the System

It's the cough that sticks; the cough that is hard to get rid of; the cough accompanied by a tickling in the throat that causes the nerve and throat wracking trouble that keeps you awake at night.

Dr. Wood's Norway Pine Syrup helps to relieve this coughing condition by soothing the irritated parts, loosening the phlegm and stimulating the bronchial organs, and when this is done the troublesome irritating cough may be relieved.

Dr. Wood's Norway Pine Syrup has been on the market for the past 48 years. The Trade Mark "3 Pine Trees".

Price 35c a bottle; large family size, about 3 times as much, 60c at all drug counters.

The T. Milburn Co., Limited, Toronto, Ont.

Von Runstedt Confident Atlantic Wall Will Withstand Allied Invasion Thrusts

LONDON, Feb. 15 (CP)—Field Marshal Karl Von Rundstedt, commander of German forces in western Europe, said yesterday the "Atlantic wall" cannot be outflanked by an Allied invasion and added: "I look forward calmly to coming events."

"Among us Germans there is no tired Maginot mind," Von Rundstedt said in an interview broadcast by the Berlin radio. "I know that the enemy has completed his offensive preparations, but we are prepared."

He said anti-invasion defences include "large scale mining of the ground, flooding arrangements for turning the terrain into swampland, anti-tank obstacles and walls far more diversified than in the Maginot Line."

Counter-measures against airborne landings in the rear of these defences "were taken long ago," Von Rundstedt said.

Three Men Given First Hearing At Trial For Liquor Store Entry

COBOURG, Feb. 15—(ENS)—Walter Mascall of Toronto, Mike Cembal and Jerry Semowomyk of Oshawa, appeared in police court Monday for their preliminary hearing on a charge of attempted breaking and entering and theft of Cobourg liquor store on December 31, 1943. They have also been charged with shooting at Provincial Constables Robert Duncan and William Thompson of Oshawa, with intent to kill, breaking and entering and theft of car accessories from Port Hope and theft of a car from York township, and it was agreed between Crown Attorney Barry Deyman of Cobourg and defence counsel Arthur Greer of Oshawa, that because the evidence in all the charges was so interlocked, to proceed on the Cobourg liquor store charge and afterward apply the evidence in that case to the other charges. Considerable evidence was taken and adjournment was made until March 6, the accused each being allowed out on $5,000 bail.

All three were charged with vagrancy and also with theft of four tires on December 30 in Darlington township, but upon the crown announcing that no evidence would be offered, the charges were dismissed.

In connection with the Cobourg liquor store charge, the trio elected to trial the next court, no plea being taken.

First witness was Lewis Taylor of Langstaff who testified that a licence plate was stolen off his car sometime between December 26 and 30 of last year, while the car was in the garage. The license number was 86 W 77.

Car Stolen

Ira Lorie of Toronto, whose home is in York township, testified that on December 28, 1943, at about 3:20 he was awakened when his daughter told him that someone was stealing the car. He got to the window in time to see the car being backed out, but he stated that he could not tell who was in it. Describing the contents of the glove compartment he said that it contained a whisk, sun glasses, flashlight and first-aid kit. Shown a whisk in court, he identified it as coming from his car. The car in question was a Chrysler. The car was stolen after the thieves had broken in the garage by forcing a window. Mr. Lorie was subjected to rigorous cross-examination on his identification of the whisk, by Mr. Greer. The whisk was also identified by Charles Clayton of Toronto, who looks after the car for Mr. Lorie.

William Duncan of 562 Simcoe street north, Oshawa, testified that on December 29 of last year his car, a two-door Buick sedan, was stolen from the garage by thieves who had entered via a window. When it was recovered it had been damaged to the extent of about $250, including a broken windshield and rear window.

The three accused were identified by John Brignall, Clairmount barber, who stated that on the night of December 27 at 7:30, the three men had come into his shop.

Exciting Moments

"I asked them what they wanted and one of them said he wanted to play a game of pool but I told him that I didn't run the poolroom any more," testified Brignall. Brignall went on to relate that on the following morning at 4:30, he heard a noise and went to the front of the shop to see a Chrysler sedan out in front. He was only able to make out the last two figures on the right hand side of the license plate, which were "77."

Shotgun Entry

"At 5:30 on the morning of December 30, I was awakened when someone pushed the glass through in the room where I sleep, with a shotgun. He asked me if my will had been made and told me to hand over my money. I had $350 in my pocket and I got up and ran out to the front where I turned on the shop lights, which were bright. Someone pushed the glass out with a revolver in the front of the shop and I hit back at the hand with a broom. I thought that they went to the back of the shop again so I ran out the front and across the street to phone the police," related Brignall. Witness recalled that he also heaved milk bottles at the man with the revolver. While over across the road he saw a car move away slowly down the road from near his shop. It appeared to be a 1941 Buick.

Cross-examined by Mr. Greer, he testified that he had seen the three accused in Oshawa on a number of occasions. Cembal at one time drove a taxi, he declared, and had driven people out to a gambling den on the outskirts of Oshawa. Questioned closely as to where the gambling den was, the witness said that he only had an idea where it was and had never been there nor did he know its exact location.

Witness Hedges

"Don't hedge about. Where is the gambling den located?" asked Mr. Greer.

Magistrate R. B. Baxter rebuked the witness for the manner in which he was standing, partly inclined against the magistrate's desk.

"Stand up on your feet, don't lean over on this desk, and if you can't tell the truth don't tell anything," declared the magistrate.

Brignall insisted that he knew of the gambling den only by hearsay. He stated, in reply to another question, that he had been taken to Cobourg jail early in January where he identified the three from police line-ups.

Picture Evidence

Evidence was given by Robert Holden of Oshawa in identification of photographs taken by him on January 4 on a side road between Oshawa and Bowmanville.

John Smythe, photogrametrist from the Department of Lands and Forests, Toronto, produced photographs which he had taken of Mr. Lorie's garage and of a provincial police car in Toronto. One picture showed a shotgun pellet imbedded in the frame of the spotlight on the police car, witness said.

Detailed evidence was given by Detective John Copeland of Toronto, finger print expert and police photographer. This was evidence of highly technical nature, with the view of establishing the fact that marks on the trunk of the Lorie car had been caused by a medium-sized wrecking bar which was also produced as an exhibit. Detective Copeland said that he photographed the marks on the trunk and compared them with marks which he created in a lead plate with the wrecking bar. He produced photographs of the edge of the wrecking bar, showing the characteristics of the edge, pointing out that where part of the edge had been rounded over in use, it had left a corresponding mark on the trunk and on the lead impression. He produced superimposed photographs of the mark on the lead and the trunk with 11 points detailed for the purpose of establishing duplicate characteristics.

Detective W. Turner of York township police, gave evidence in connection with the marks on the window and sash in Lorie's garage. Alfred Purdy of Clairmount, who operates the telephone exchange, testified that he was called at 5:30 or shortly afterward, on the morning of December 30, to notify police and after doing so, noticed a car moving slowly down the road past his premises. It was a dark-coloured 1941 Buick, he said. Witness stated that he couldn't tell how many were in it, or if it had a license plate on it.

At this stage the case was adjourned until March 6.

Falling Tree Branch Strikes E. Robinson

BANCROFT, Feb. 15 (ENS) — Elmer Robinson, son of Mr. and Mrs. S. Robinson of Monteagle, was quite badly injured a few days ago while cutting logs in the bush. A falling limb from some nearby tree fell towards the ground striking Elmer on the head, passing right through the hat he was wearing and gashing his head quite severely. He was rushed to Bancroft and treated by Dr. O. W. Anderson. It required nine clips to close the wound. The young man was knocked unconscious by the blow and when he regained consciousness was at a loss to know from where the limb came unless it was a dead branch that broke off with the wind.

OBITUARIES

MRS. JOHN OLIVER.

WARKWORTH, Feb. 15.—(ENS). —Mrs. John Oliver passed away at the home of Mr. and Mrs. J. W. Rogers Sunday night. She had been confined to bed for about a month.

Before her marriage she was Melissa Waite and was born in Percy township March 29, 1854. She was a member of St. Paul's United church and as long as health permitted was a regular attendant.

The funeral was held from the residence of J. W. Rogers, where Mrs. Oliver has spent about two years, this afternoon at 2.30. Interment will be in Warkworth cemetery.

Her husbad predeceased her about twenty years ago.

MRS. MARY GALLOWAY.

LIFFORD LINE, Feb. 15—(ENS) —The death of Mary Alina Staples wife of the late Wesley Galloway, took place at her farm home, Lifford, on Sunday afternoon after an illness extending over a few months. Mrs. Galloway was a daughter of the late Mr. and Mrs. George Staples, life-long citizens of this community. She was born at the Staples homestead, attended Lifford School, and spent her entire life in the Lifford neighborhood. Eighteen years ago she was married to Wesley Galloway, who predeceased his wife three years ago. Since that time she has continued to live at the Galloway home near Lifford School with her brother-in-law, Alfred Galloway, and Mrs. Lavina Murphy, a sister-in-law.

She was well known and highly respected by a wide circle of friends. Mrs. Galloway was a willing helper at the Fleetwood United Church and a generous member of the Lifford Ladies' War Workers. She enjoyed good health until last autumn. In November she underwent an unsuccessful operation. But since that time her health continued to fail in spite of every effort to bring about a recovery.

Left to mourn her loss are two sisters, Mrs. James Howe, Janetville, Mrs. Joseph Down, Holland, Man., and four brothers, Fred M. Staples of Cavan, Offa, Thomas and Charles Staples of Lifford.

The funeral took place this afternoon at 2:30 at the family residence. Burial was t the nearby cemetery at St. Mary's Church, Lifford.

Cracked lips prevented!

Relieve Soreness Instantly

Sore, chapped lips make life miserable in cold weather. Painful and unsightly, their cracked, rough surfaces are easily infected. Don't run this risk! Prevent chapping with Lypsyl. Its wonderful emollient action protects the delicate membranes. Lips stay smooth and soft in all weather. When lips are already chapped, Lypsyl gives quick relief, seals the wounded membranes against dangerous germs, hastens natural healing. Get Lypsyl at your store today and use it regularly. Sold everywhere in handy stick form.

LYPSYL Natural Red or Invisible White for Men and Women

Red Cross Euchre

HASTINGS, Feb. 15.—(ENS). — Thirteen tables of progressive euchre were played in the town hall, sponsored by the Cobourg Road Red Cross. Winners were: Ladies' first, Mrs. Waters; second, Mrs. Bruce Trotter; men's first, Miss Rita West (playing as a man); second, Albert Wellman. A consolation prize was won by Mrs. G. Sargeant.

Falling Tree Injures E. Braithwaite's Leg

HASTINGS, Feb. 15.—(ENS).—E. Braithwaite met with a painful accident while cutting wood recently. The tree he was cutting fell and bounced, pinning his leg to a stone. His son John, who was working with him, carried him to the house, where Dr. W. N. Campbell was called. Later he was removed to the Clinic in Peterborough for an X-ray, which revealed his leg was cracked in two places. Mr. Braithwaite was able to return to his home, but his leg has to remain in the cast for six weeks.

Gore's Landing Library Board Holds Annual Meeting

GORE'S LANDING, Feb. 15 — (ENS)— The annual meeting of the Board of the Public Library was held recently. As the weather was very stormy, the attendance was limited to 11 present. Clare Harris was chairman and secretary Capt. Wilbert Harris read the minutes of the previous meeting.

Stanley Harris, treasurer, reported receipts for the year $260.93; expenditures $215.07, with cash on hand $45.86. The entertainment committeee report was read by Mrs. R. J. Geggs with cash on hand $7, after expenses for light and caretaking also various items had been paid.

Mrs. Delaney gave the report on books. Books read 1,244. Juvenile 612; fiction 478; class 154; number books bought 59; juvenile 35; cost of books $113.06; adult members 54; juvenile members 21; S. S. 16 members 29; books rented at .05 were 11; total number of borrowers 315 people.

Elect Officers.

Wallace Pratt took the chair for the election of officers. President, Clare Harris; vice-pres., Wallace Pratt; treasurer, Stanley Harris; secretary, Wilbert Harris; librarians Mrs. D. L. MacDonald, Clare Harris; entertainment committee, Mrs. Meggs; Mrs. Melville Harris; Mrs. MacDonald; Mrs. Clare Harris.

The repair committee was discontinued and necessary work will be handled by Clare Harris and Wallace Pratt. A new sign for the outside of the building is to be completed, also new doors for the interior finished. The Library Board members were re-elected from last year. Cook committee: Mrs. Fisher, Mrs. V. C. Harris, Mrs. Delaney, Mrs. MacDonald, Mrs. Meggs. Jack Dear was to be re-engaged as fireman.

Considerable discussion took place regarding re-classifying books and also a suggested new register. This was left for Mrs. Delaney to get the formation on while in Toronto next week. The treasurer was instructed to open a second account at the bank to be known as "Building and Maintenance Account," with the view of collecting sufficient funds to put in a basement and other innovations.

Mrs. MacDonald moved a vote of thanks and appreciation to Mr. Thomas Gore of Los Angeles and Mexico, who has recently given two generous cash donations to the library. Mrs. Meggs moved a vote of thanks to the President, Clare Harris also Mrs. Delaney and Mrs. George Harris for their excellent work as librarians this past year.

L.O.L. Holds Euchre

HASTINGS, Feb. 15 (ENS) — A fair crowd attended the progressive euchre party held in the Orange Hall recently. The winners were: Ladies' first, Betty McMillan, second Donna Beamish; men's first, Albert Wellman, second Lou Scriver. A consolation prize was won by Mae McMillan. Dancing was then enjoyed by a couple of hours with music supplied by Donald Beamish and Clifford Scriver.

"I tell all who have RHEUMATIC Pains!"

If she had known earlier what she knows now, Mrs. Brum would have been spared a lot. So she wants to pass her knowledge on to you.

"I have had rheumatic pains all over me for nearly 12 months," she writes. "In fact, I could hardly move. My hands were puffed up and I could not do my own work or get up the stairs. I tried almost everything I was told. At last I decided to try Kruschen.

"I have had two bottles and I am pleased to tell you I am now better, thanks to Kruschen Salts. I shall never be without it now I know its value. If I had taken it before, I should have saved a lot of money. I tell all I know who suffer from rheumatic pains what it has done for me."—(Mrs.) E. Brum.

Those stabbing rheumatic pains are often caused by needle-pointed crystals of uric acid lodging in the joints. Kruschen usually brings relief because it helps dissolve those sharp crystals and expels them from the system. Then, if you continue with a little daily dose of Kruschen, it should keep your inside so clean and regular, that uric acid and other body poisons do not get a chance to accumulate again.

Kruschen Salts come in two sizes, 25c and 75c at all drug stores.

ANNUAL FEBRUARY CLEARANCE

Terms arranged—in accordance with Wartime Prices Regulations

For real furniture value, and quality, too, be sure to see the fine display at Cherney Bros. The sale ends soon, so be sure, if you need furniture, to come early.

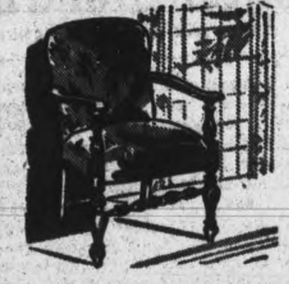

Special Clearance Group
OCCASIONAL CHAIRS

In an assortment of beautiful coverings and well carved and turned walnut finished frames .... **9.95 to 14.95**

New Shipment
PANEL CRIBS

Full size wooden cribs with panels and drop sides. In natural and enamel finish. Complete with spring and mattress .... **18.95 TO 26.50**

Bassinettes, complete with mattress .... 4.95 to 6.95

In-between Crib, complete with mattress 11.95

6-PIECE MODERN BREAKFAST SUITE

In 5-ply walnut veneer (buffet smarter than illustrated); has cabinet space for dishes, cupboard space and cutlery and linen drawer; oblong style table extends with folding leaf. 4 sturdy chairs with upholstered seats, 6-piece suite complete, Special **89.50**

6 PIECE BREAKFAST SUITE, roomy buffet large cupboard space for dishes, has full size linen drawer, table has drop leaves, 4 strong chairs complete this suite. 6 pieces, ... 39.50

Other Breakfast Suites priced at 79.50.

3-Piece Modern
Chesterfield Suite

A luxuriously upholstered suite in a combination quality floral velour covering, beautiful carved woodwork around arms and base. Two pieces in wine, channel back chair in green. Full spring filled construction. True comfort. Reg. price 155.00. February Value **129.00**

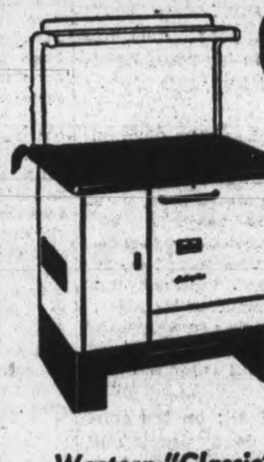

Combination Stove Values

McClary Dual Oven Combination

A gas and coal stove. Truly the stove for service, convenience and beauty. In full enamel, can cook or bake with coal or wood—can cook and bake with gas — two complete stoves in one. Priced with low back guard **144.50**

McCLARY MODEL NO. 2—Gas and coal stove 129.00

Western Oval Quebec Range

Full white enamel front, large firebox for coal or wood. Full 19" oven. Excellent cooker, heater and baker. Complete with high shelf and reservoir **89.00**

Western "Classic" Quebec Type Firebox

Full white enamel front. Has high shelf. Perfect cooker, heater and baker **64.50**

Steel Bed Outfits

Steel panel bed, steel cable spring. Comfortable mattress, in all sizes. 3-pieces complete. Clearance priced **24.95**

All Steel Cable Bed Springs

Sizes 3-3", 4 ft., 4'-6". Price **6.75**

HEAVY DUTY BED SPRING —All sagless wire, with supporting metal bands. Fully guaranteed. Sizes 3' - 3", 4 ft., 4' - 6". Price **10.95**

Spring Filled Mattresses

A durable spring-filled mattress covered in a heavy striped color fast ticking. Coils are covered with layers of soft felt. Available in all sizes. Clearance Priced **16.95**

'ROYAL SLUMBER'—Spring-filled mattress. Over 200 specially tempered inner coils, with a protecting cover of sisal over coils and thick white layer felt above this. Durable art coverings. Fully guaranteed **24.50**

Cherney Bros

178-180 HUNTER ST. W.
PHONE 8392

The Examiner

The Peterborough Examiner published each evening by Peterborough Examiner Limited Office, Hunter and Water Streets, Peterborough, Ont.

W RUPERT DAVIES, President
H L GARNER General Manager
G WILSON CRAW Managing Editor

Subscription Rates 20c per week in City of Peterborough delivered by carrier; $6.00 per year by mail to outside points.

Members Canadian Press; Audit Bureau of Circulation; Canadian Daily Newspaper Association; Empire Press Union; Ontario Provincial Dailies Association

TELEPHONE 4641
Private Branch Exchange to all Departments

TUESDAY, FEBRUARY 15, 1944

Peterborough Salvage Is a Rank Failure

The salvage collection on Monday was a failure and a disappointment. The fault did not lie with the organization; there were plenty of workers on the job and the trucks made their rounds as scheduled. No, the fault lay with the citizens, who had either ignored the salvage collection, or had not felt strongly enough about it to bundle up their papers, magazines and corrugated wrappings, and put them outside for collection.

Other Ontario cities of comparable size have put Peterborough to shame in this matter. Oshawa has been collecting thirty tons of paper a month for some time, and recently produced 43 tons in addition to this, during a special drive in the schools. Orillia, a town of less than ten thousand population, collected 25 tons of paper in a single day. And what has Peterborough done? Well, yesterday one of the collection trucks produced three tons of paper, and if twenty tons was collected in the day in the whole district, it will be a surprise. A truck making the rounds of one district picked up five bundles of paper in eight blocks. The majority of the homes in the district had nothing ready for the paper salvage at all.

Four and one-half tons of newsprint *a day* is distributed in this city. It does not all go in lighting fires, wrapping garbage and making bottoms for bird-cages. Most of it must be lying in cellars or store rooms, waiting to be bundled and collected. Peterborough should be able to produce five pounds of newsprint for every citizen of the city. The need for paper is great, and unless we get it the war effort will suffer. The salvage trucks will be making their rounds again tomorrow from Charlotte St. north to Park Hill Road and east of Reid St. to the river (not including the George St. business section.) Will you have your paper ready? Please make an effort.

Mr. Ralston's Message

Speaking to the House of Commons on Friday last, the Hon. J. L. Ralston, Minister of National Defence, stressed again the mportance of letters from home in keeping up the spirits of our men abroad. This is what he said: "Generals may be important; ministers may have some little importance sometimes, but generally speaking the most important man in the unit is the corporal with the mail, and that was impressed on me time and time again. I want to say to the people of Canada, through this house, that nothing can keep up the morale of our troops like having mail get to them just as frequently and as quickly as possible. Mail is all-important, and I do not mean mail telling of troubles at home; I mean mail which makes the boys realize that we are behind them, which tells the boys the bright side of life here, because believe me they have enough of the drab side in service out there".

Are you doing your duty in this matter? Are you writing as often as you should, and do you take pains to make your letters as amusing and as heartening as you can? If you have ever been far from home, longing for news, you should be able to imagine what letters mean to our men overseas. Don't fail in this elementary duty.

Let Mr. MacPherson Begin

Mr. H. L. MacPherson, who writes on matters of current interest in the Windsor *Star*, thinks that large incomes should be made known to the public by the Department of Finance. It is iniquitous, he says, that men who make more than $25,000 a year should keep the exact amount of their income secret, and he suggests that they are probably doing so in order to keep their underpaid workers from being discontented. He supports his opinion with a column of argument, of which this extract is a fair example:

"Admittedly, there would be some sacrifice of privacy, but the man who is making, say, more than $25,000 a year, is getting a lot out of this country in exchange for this minute loss of privacy. With one of those high five-figure incomes to soothe his feelings, he'd survive the blow, no doubt".

Perhaps Mr. MacPherson is right. We really could not say. We should be interested to see the experiment tried, however, though we suggest that its scope be enlarged. We should like *everybody's* income made public; each year the newspapers would be glad to print a list of all the big incomes in Canada, and then a list of incomes which would include everybody in the newspaper's district; it would make first-rate reading—far better than a list of donations to a church or a charity. What we suggest is no more than fair. After all, why should there be one law for the rich and another for the poor?

We should like to go further; if a man's income is to be public knowledge the public surely has a right to know what he does with what he gets. If everyone were compelled to reveal not only his income but an itemized statement of what he spent it on we should really be getting somewhere. Those two popular questions, "How does he do it on what he gets?", and "Where do you suppose all his money goes?" would be solved. We would be free then to copy the methods of the good managers, and we could despise those who spent their money in ways which we did not approve.

But every good cause must have its martyr, and we suggest that Mr. MacPherson be martyr to the cause he champions. If he were to tell us through his column how much money he gets, how much he gives to his wife, how much he spends on his children, how much on his pleasure, how much he gives away, how much he loses, and how much he saves, his readers would probably be delighted, and his neighbours entranced. He would certainly get a lot of good advice. He would doubtless gain recruits to his campaign for more public living, and if enough of us who make less than $25,000 followed his example, in time we would be able to force those who make more than $25,000 to do so. All good reforms spring from the people, Mr. MacPherson, and it is up to us who live below the $25,000 mark to show an example to our finanical superiors. You begin.

Churchill The Snufftaker

Some of Winston Churchill's critics, and in particular Professor Harold Laski, have accused him of being an anachronism, an eighteenth century leader trying to grapple with twentieth century problems. For most of us the answer to this sneer lies in the successful way in which Mr. Churchill deals with the problems in question.

He has many characteristics, however, which are not of our time. He loves rhetoric, and has a noble command of it himself. He enjoys good living, and does not think it necessary to apologise for his tastes. He likes sport, is an enthusiastic amateur of the arts, and finds his best relaxation in an evening at the play. And—the genuine eighteenth century touch—he takes snuff.

Edward R. Stettinius, Jr., mentions Mr. Churchill's habit in his book, *Lend-Lease: Weapon For Victory;* this is what he says:

"After lunch was finished, and Mrs. Churchill had left, 'we settled down to discuss the problems of war supply'. Mr. Stettinius recalls. 'As we talked, the Prime Minister took out a little antique silver box and passed it to me. I opened it to find a fine, blackish powder inside. In answer to my questioning look, he replied, "Snuff. Have some". I declined. But after I saw him put a pinch on his finger, snuff it into his nose, and then sneeze, apparently with great enjoyment, I could not resist trying it. It was not half as bad as I had always imagined'."

Snuff is not bad at all; on the contrary, it is very good. Many people still use it for the pleasant stimulation which it gives. Voltaire swore that when he died his brain would be found completely preserved in snuff. It will jolt the mind into activity when tobacco will lull it into day-dreaming. We are not really surprised to learn that the Prime Minister is a devotee of the little silver box and the fragrant pinch.

NOTE AND COMMENT

Family jars are usually filled with the fruit of discontent.

A short time ago we predicted the coming of spring. Adjusting our tone to the new party line, we now foresee a long, hard winter.

A paper in the Maritimes demands a ceiling for fish. Certainly we inland people find Maritime fish a bit high by the time it gets to us.

If you want a man to be your friend for life, says the Galt *Reporter*, laugh at his funny stories. That is an awful price to pay for friendship.

A court has ruled that a son-in-law must contribute to the maintenance of his wife's mother if she is out of funds. Isn't that somehow linked with giving aid and comfort to the enemy?

Stuffed Shirt Utopia

By BRUCE HUTCHISON
(In the Winnipeg Free Press)

THE year was 1960, the spring morning sunny, and Mr. John Jones was feeling good. As he walked briskly towards the C.C.F. government bank, his mind was busy with the details of his great invention which, he was confident, would revolutionize the shirt industry of Canada and bring a blessed relief to the whole male population.

Mr. Jones' idea was simple but tremendous. He proposed to manufacture a shirt which would be sold to the customer without any pins in it. As every male Canadian had been in revolt for half a century against the capitalistic nuisance of ten pins, which were cunningly hidden in every fold of a new shirt, and had to be extracted, like a Chinese puzzle, just when a man was in a hurry to dress, Mr. Jones felt sure that his invention would receive the support of the C.C.F. government banking system.

All Mr. Jones wanted was a small loan to finance a pinless shirt factory. But the bank manager pointed out that Mr. Jones must first get the approval of the government shirt controller. This took two months, fifteen letters and two long-distance calls to Ottawa.

Three months were required to secure the authorization of the button controller, because he insisted on Mr. Jones adding two extra buttons to his shirt design to enable the government's button cartel to sell more buttons.

There was also a month's argument with the technicians who controlled the length of shirt-tails, for at this time, due to a change in the C.C.F. party line, tails were fluctuating from day to day as the issue was debated in Parliament.

◊ ◊ ◊

BUT in the end, after two years of negotiation, Mr. Jones had the approval of the government controllers except in one vital particular. He had been pinned down by the government pin controller.

The pin controller—a powerful figure who had been appointed because of expert knowledge gained in the growing of apples in the Okanagan and because he had been defeated for Parliament by a man who had once been a capitalist—took a dark view of Mr. Jones' invention. Therefore, just as it was about to make a loan to Mr. Jones, the bank was instructed by telegram from Ottawa to hold up the whole project while the pin controller looked into it.

The pin controller could not look into it for five months because he was then fully engaged in his historic struggle with the government's safety-pin trust to enforce the three-pin plan for diapers, which Premier Coldwell had found very damaging to the housewives' vote.

Finally defeated on the three-pin plan, the pin controller was further shocked to hear that Mr. Jones intended to eliminate pins from shirts altogether. In a memorandum to the Central Planning Bureau, accompanied by seventeen blueprints and a marked copy of "Make This Canada," the pin controller reported that if Mr. Jones started the fashion of the pinless shirt, the government's socialized pin industry would be ruined. In a long secret interview with the Planning Committee of the Cabinet, the pin controller showed that such a dangerous invention was bound to spread because it would be popular, and the customers would demand it. Presently there would be no market for the government's output of pins, workers would be thrown out of their jobs, factories closed and, incidentally, there would be no more need for a pin controller and his thousand assistants.

◊ ◊ ◊

WHILE some members of the Planning Committee of the Cabinet, being shirt-wearers themselves, had some secret sympathy with Mr. Jones' project, they patriotically disregarded their own convenience for the sake of the Great Central Plan, and supported the pin controller's argument. As Minister of Propaganda Lewis pointed out, if the government once admitted that the customer, not the government, could decide what kind of goods he should buy, the Great Plan would be fatally undermined. With this, Premier Coldwell agreed, but instructed Mr. Lewis to issue an announcement reiterating that the C.C.F. government wanted to encourage sound private enterprise.

The bank manager telephoned Mr. Jones to communciate the government's instruction that no loan could be issued to eliminate pins from shirts, but Mr. Jones had disappeared. He was an old man by now and had been confined to the government's comfortable institution for the violently insane. Here he was kindly treated and, apart from his habit of sticking pins into the guards when they were'nt looking, appeared to be a quiet and happy inmate. As for the public, it didn't care about the decision to keep pins in shirts because it had lost its shirt long ago. And, as Minister of Agriculture Knowles said in a notable speech, the country had been resuced from a capitalists' plot and was now safe for the stuffed shirts.

"Sour Notes"

If Russia wants to serve notice that she proposes to occupy a preponderant place in the peace councils comparable with her preponderant place in the fighting we do not think the way to do it is to announce that henceforth Russia must be regarded as 16 nations with, presumably, 16 votes to our one. That is not the only interpretation of Russia's latest political move. Undoubtedly it means a great deal more. But it is the interpretation which sticks in the minds of most Americans, including those who are perfectly willing to have Russia occupy the place in the world to which her great accomplishments entitle her. With the best of good will for Russia, they nevertheless resent the introduction of that sour note into our relations. Their automatic reaction is that any of the great nations which wants to create difficulties can play that game. We could point to plenty of law and custom to uphold the contention that this country is comprised of 48 sovereign nations, each to be recognised and vote as such in international gatherings. And Britain alone, apart from the other nations of the British Commonwealth, could present a perfect case to show that her home islands consist of four distinct and historic nations—England, Scotland, Wales and North Ireland.—New York Post.

Defect

The speaker in a church hall had got fairly well along in his explanation of the Beveridge report. One listener leaned over to his neighbour.

"Does he mean that us working people have got to pay for it?" he asked.

"Sure," said the other careful listener.

"Heck!" exclaimed the first one. "That ain't so good."—The Printed Word

"SECOND FRONT" THE AXIS HOPED TO WIN ON!

Mr. Campbell Smart and Beer Exports

(KINGSTON WHIG-STANDARD)

WE do not think many Canadians interested in the matter will be impressed by the "explanation" of beer exports to the United States offered by Mr. Campbell L. Smart of Montreal. Mr. Smart, president of the Dominion Brewers' Association, declared that the overwhelming bulk of beer shipped across the border was for reshipment to Empire troops, and that only a negligible quantity remained in the United States for domestic consumption. As far as it goes, the statement is acceptable, but its incompleteness and its source of origin will bring on a fresh flood of questions from the beer-drinkers of this country.

They will want to know, for one thing, the figures upon which Mr. Smart based his declaration. They will then be able to judge for themselves how well justified are the terms "overwhelming bulk" and "negligible quantity." They will want to know why so much beer for Empire troops had to go to the United States for reshipment, when this country has Atlantic and Pacific ports from which ships sail very, very frequently. And they will certain want to know why this attempt at explanation was made by Mr. Smart, instead of by a spokesman for the Government department concerned.

The figures on beer gallonage released by the Government are badly in need of explanation, but that explanation should come from an authoritative official source. This source should make public the exact figures on beer exported, both for reshipment and for consumption in the country to which it was first sent. When these figures have been released, another explanation still remains to be made. It concerns the surplus gallonage which, according to governmental figures, still exists in this country.

These figures show rather clearly that the reason given for reducing domestic consumption of beer—that of insufficient manpower—no longer holds water, much less beer. The restriction went in force at the beginning of last year. Manpower revisions presumably have been made since then. Yet during last year, the breweries of the country increased their production of beer by 7,896,931 gallons over 1942. And this increase of approximately seven per cent took place while Canadians were forced to accept a ten per cent consumption reduction, on the pretext that the manpower shortage would only permit brewing the lesser amount.

So we find the beer brewed in 1943 amounted to 108,980,613 gallons. Domestic consumption was ordered limited to 88,130,000 gallons, leaving a balance of 20,850,613 gallons. Of this, 5,351,153 gallons were exported, leaving a surplus of 15,499,460 gallons. Under the restrictions now in force, this beer cannot be released for domestic consumption, although it may be exported. There is an ominous resemblance to dictatorship when people are denied the right to purchase a commodity of which a huge surplus exists. As far as we have seen, no valid explanation of this arbitrary restriction has been offered. Canadians are entitled to either the explanation—or the beer.

This newspaper holds no brief for the beer-drinkers of Canada, and certainly it is not in the least concerned with pleading the case for the brewing industry. But we are very definitely concerned with any threat to the rights of Canadian citizens. Canadians who wish to do so are legally entitled to buy beer in eight provinces. The beer is there; the figures show that. Yet Canadians are told they can't have it, and are treated to the silly spectacle of a great brewery selling its daily quota in an hour and fifteen minutes—and at the same time being forced to rent extra space in which to store its surplus supplies.

There are many people in Canada who think beer-drinking is wrong. We have no quarrel with their thinking so; it is their right. They have also the right to plead the cause of temperance, and this newspaper will enthusiastically support their plea. But we cannot support those who advocate prohibition—because we do not believe it to be in the best interests of Canada—and the present restriction on beer sale, unless some logical explanation exists, has all the earmarks of a purely prohibitory order. For a great many people, the present ration is more than ample. However, there are many Canadians—truly temperate Canadians—to whom the ration appears inadequate. To these in particular, and in general to all interested in individual rights, the Government owes an explanation.

Canada Says No

(The following is an editorial reprinted from The Chicago Tribune. It is of interest as showing how an isolationist and anti-British paper regards the reaction of Prime Minister King to Lord Halifax's speech on the need of a more unified Commonwealth.)

CANADA'S Premier, Mackenzie King, has rejected the suggestion that there be a closer organic relation between the members of the British Commonwealth. In a recent speech in Toronto, Ambassador Halifax had urged Canada and the other dominions to participate in the formation of imperial foreign policy. The dominions promptly followed Britain into the last war and into this one; it was only fair to them, he felt, they should have a voice in the great decisions which mean war or peace. He hoped they would join in some sort of an imperial council by virtue of which Britain and her dominions together would be more nearly equal in strength to the other great powers: the United States, Russia, and, he added, China.

Mr. King and Mr. Churchill discussed this proposal before their parliaments almost at the same moment. Mr. Churchill insisted that Halifax's views were not those of the Government he represents in the United States but were merely personal observations and as such "a valuable contribution to the study of the subject." Mr. King said he didn't want to see Canada become a pawn in the rivalries of the great powers, situated as she is, between the United States and the Soviet Union. He favored instead a world organization for peace, in which all nations, Canada and the other dominions included, should have a voice.

Mr. King's views disclose the growing uneasiness of the dominions over their relation with Britain. It is true that they have followed Britain into war, much as colonies are expected to do, but the Canadians for the most part don't want to be colonials and they do take the greatest pride in Canada's formal independence as a member of the British Commonwealth. Rightly or wrongly, they fear that the formation of anything like an imperial council, with power to command their allegiance, would undermine their independence. Among other things it would give the British an opportunity to manipulate the dominions by means of social favors.

The Canadians cannot be unaware of the ease with which the British have taken America into camp by just such devices. If that can be done to America, with all her strength and all her independence of imperial ties, how much more easily it can be done to Canada! A few honours, a few garden parties, a few invitations to shoot on the moors should turn the trick.

Canadians don't want to be manipulated. Many of them are wondering what they got out of the last war and what they are going to get from this one to justify the cost to them. They fear that a closer association with Britain will mean not less involvement but more. Accordingly, Mr. King says he wants no part of the Halifax proposal and, in so saying, he no doubt is speaking for the majority of his people.

The position he has taken is interesting from another viewpoint. Those who are arguing for a federal union of the so-called democracies can observe in this incident the rejection of federal union by the British Commonwealth itself. If the Commonwealth shies from even the loose federation proposed by Halifax, what chance is there that Swedes and Americans will join Britain and Canada in a tight one?

Stiff Sentences

In England the courts are rough on those who indulge in the black market. London Times reported a short time ago the sentencing at Manchester of seven men and three women who had been convicted of illegal dealings in cloth and clothing. The value of the goods was estimated at £42,000. Here are the penalties imposed:

One man was sent to prison for five years and fined £2,700 plus costs of £200. Another received a four-year term, with a fine of £3,000 and £200 costs. Two others each went to jail for three years, each pay £1,500 and £100 costs; two got a year each, with fines of £200 and £20 costs; one got nine months with a fine of £75 and £20 costs. Each of the three women must spend six months in jail, pay a fine of £20 and £10 costs.—Vancouver Sun.

Hard To Believe How Time Flies

FEBRUARY 15

1914 Many business men are opposing the new combined post office and customs house.

Lawrence Irving, famous British actor, with his wife Mabel Hackney is to appear at the Grand in the play "Typhoon."

Rev. Father Phelan is presented with an address on the occasion of the 18th anniversary of his ordination into the priesthood.

New mortar board hats are worn for the first time by the women of St. Andrew's choir.

The William English Canoe Company has been granted a charter of incorporation with a capital of $40,000.

1924 The parks committee of the city council has decided to ask sporting organizations to make offers for the use of Riverside Park during the summer.

The Examiner reports that good looking loads of wood are on sale at the market for $8 and $8 a load.

Peterborough juniors are beaten 6 to 3 at Oshawa but Oshawa team have been thrown out by the O.H.A.

Rotary-annes stage a very successful card party and dance at the Peterborough Club.

Havelock team wins the championship of the Trent Valley Hockey League, defeating the Tweed team 4 to 3.

1934 Utilities Commission decided to notify city council that the Hydro order increasing the rates for street lighting must go into effect at once.

Once again the weatherman has to report a cold dip. The thermometer went down to 17 below zero during the night.

At the annual sale of the Peterborough County Shorthorn Breeders' Association 12 purebred cattle sell for $772.50.

Peterborough intermediates are eliminated from the Lakeshore group, losing 11 to 3 at Oshawa.

Belleville juniors beat Hastings 10 to 4 at Norwood, taking the round 23 to 8.

A Bible Message

And God said unto Moses, I AM THAT I AM: and he said, Thus shalt thou say unto the children of Israel, I AM hath sent me unto you. And God said moreover unto Moses, Thus shalt thou say unto the children of Israel, The Lord God of our fathers, the God of Abraham, the God of Isaac, and the God of Jacob, hath sent me unto you: this is my name for ever, and this is my memorial unto all generations. (Ex. 3: 13, 14.)

◊ ◊ ◊

Thus saith the Lord, your redeemer, the Holy One of Israel . . . I am the Lord, your Holy One, the creator of Israel, your King. (Isa. 43: 14, 15.)

◊ ◊ ◊

Who hath directed the Spirit of the Lord, or being his counsellor hath taught him? With whom took he counsel, and who instructed him, and taught him in the path of judgment, and taught him knowledge, and shewed to him the way of understanding? Behold, the nations are as a drop of a bucket and are counted as the small dust of the balance: behold, he taketh up the isles as a very little thing. . . .

To whom then will ye liken God? or what likeness will ye compare unto him? (Isa. 40: 13-15, 18.)

◊ ◊ ◊

Great is our Lord, and of great power: his understanding is infinite. (Ps. 147: 5.)

Letter To The Editor

ALSO ENTERTAIN SOLDIERS

Sir,—I have read with interest your editorial in Saturday's paper re "Entertaining the Soldiers."

I cannot help wondering why you have overlooked the Kiwanis Club and the Salvation Army when you were handing out congratulations.

If it were not for these two organizations the soldiers would have no place to go when they leave the camp to spend the evening uptown.

I have had the pleasure of working in the Uptown Recreation Centre ever since it has been opened, having been in charge on Sunday evening during that time, and I know what a good work has been done for the boys by the Salvation Army.

We are indebted to the Kiwanis Club for starting the Recreation Centre, and the Salvation Army has done the work — and a real good work it has been, too.

The boys are privileged to bring their mending and sewing up there, where it is done free for them. They are well treated, and on more than one occasion I have known them to receive financial aid when in need of it.

I have also known boys with domestic worries who have come to the Salvation Army officer seeking advice in their trouble and getting spiritual aid as well.

We have over three hundred girls on our Canteen list who give their time freely to entertain the soldiers—girls who work hard all day and then come up with a smile to spend the evening in cheerful entertainment, thus keeping up the morale of the boys.

This work has been going on for over three years now. We have an average of four thousand soldiers a month enjoying the hospitality of the Recreation Centre, so please give credit where credit is due to the Kiwanis Club and the Salvation Army.

I might say I am not a Salvationist but I have very great respect for them.—Yours truly.

MRS. S. A. DEYMAN.

EDITOR'S NOTE: The Examiner offered its congratulations to the organizations named when they began their excellent work, and has repeated them more than once since then.

Unconsidered Trifles

A party of actors travelling by train were indulging in personal reminiscences.

One stated that he had recently dreamt that he went to Heaven. When he arrived he was informed that everything there was magnified to a wonderful extent. A minute became a million years and a penny a million pounds. The latter fact impressed him particularly, so, advancing to St. Peter, he said:

"Will you lend me a penny, please?"

"Certainly," St. Peter answered. "Just a minute."

Personals and Social

The many friends of Mrs. M. Roberts, 608 Centre street, will be sorry to learn of her illness in St. Joseph's Hospital.

Friends of Mr. T. Huggins, Ware street, will be pleased to learn that he has returned to his home after his recent illness in St. Joseph's Hospital.

LAC. Roger Barrie, R.C.A.F., who spent a leave with his parents, Mr. and Mrs. A. E. Barrie, Water street, has now reported to his post, at Aylmer, Ontario.

IF YOUR CHILD IS THIN and NERVOUS

Try New, Improved Ovaltine

Children who are thin, nervous and under par, science has discovered, are often found to be eating foods which do not give them enough of the essential food elements everyone needs for health.

As a "protecting" food-drink, *New, Improved* Ovaltine adds to a child's meals the essential food elements most likely to be deficient in the diet.

Three servings of *New, Improved* Ovaltine furnish a child with a significant portion of his daily requirement of Vitamins A, B_1, and D, and the minerals Calcium, Phosphorus and Iron—also quick food-energy elements and high quality proteins—all for building sturdy bodies.

So—if your child is thin, nervous, under par, or eats poorly, why not start giving *New, Improved* Ovaltine regularly? Get Ovaltine at your drug or food store.

NEW, IMPROVED
OVALTINE
THE PROTECTING FOOD-DRINK

Mrs. Walter Underwood, of Campbellford, is in Peterborough to visit her mother, Mrs. M. Roberts, who is ill in St. Joseph's Hospital.

Mr. and Mrs. Sam O'Brien, of Indian River, recently celebrated their forty-second wedding anniversary, and were honored by their family on that occasion.

Sgt. Pilot Lynn Head, R.C.A.F., and his bride, nee Frances Crowley, of Rachine, are spending a few days of their honeymoon with the bridegroom's grandparents, Mr. and Mrs. Frank Biddle, Rogers street.

Ord. Smn. R. V. Swainston, R.C.N.V.R., of St. Hyacinthe, Quebec, spent the week-end with his aunt and uncle, Mr. and Mrs. A. T. Pink, 124 Dublin street, and has now returned to his post.

A Valentine season motif will be used in the decorations for the annual Normal School at home, to be held Friday evening, February 18. The Normal School choir will be featured in the program, and the music for dancing will be provided by the Hayloft Boys.

Mr. and Mrs. G. H. Roper, Miss Kay Tully, Miss Betty White, Mr. Tom Cooke, and Mr. Norman Allan were patrons and patronesses for the annual at home of the Friday Night Club, held recently in the gymnasium of the Y.M.C.A. There were over one hundred couples present, and music was supplied by the Melody Men.

Proceeds from the Valentine tea, to be held Wednesday, February 16, in the kindergarten room of King Edward School, will be used for the framing of the school's honor roll. Mrs. J. Murray, the social convener, and Mrs. G. O'Dette, the membership convener, are in charge of the arrangements, assisted by Mrs. G. Harris, the president, and several other members of the Home and School Association.

Birthday Party

Miss Shirley Barringer, daughter of Mr. and Mrs. Charles Barringer, Bolivar street, celebrated her sixteenth birthday Monday by entertaining 15 of her young friends at a birthday party. The girls wore their formal gowns, and Miss Barringer received her guests in a white gown, with a corsage of pink roses, and pink roses in her hair. The evening was spent in games, and a buffet lunch was served, with Mrs. Barringer, gowned in turquoise blue, serving.

Hadassah Makes Plans

An active wartime program was planned at the 11th National Convention of the Hadassah organization of Canada, held recently at the Mount Royal Hotel, Montreal. Several members of the Peterborough Hadassah were present at this conference.

The Canadian Hadassah is affiliated with the National Council of Women, and some of the Hadassah projects have been the furnishing of a ward in the Sara Delano Roosevelt Memorial Hospital for bombed children in England, donating of fully equipped mobile canteens for use in England and Palestine, sending 3,000 pair of woollen seamen's sox to the British minesweepers in England, and sending 1,000 pairs of woollen hose to the Navy League.

The local Hadassah have periodically assisted at the Blood Donors' Clinic, the canteen, and have knitted sox and quilted blankets for the Red Cross.

20 Soldiers Guests Mark Street Y.P.U.

Twenty soldiers from the local Training Centre, including Capt. S. B. Profitt, the padre, were the guests of the Young People's Union of Mark Street United Church at a party held Monday evening in the Sunday school hall. Games were played, in charge of Wilbert Howson, Hamlin Payne and Norman Hewett. The latter also conducted a sing-song.

Miss Effie Scott was in charge of the serving of refreshments, assisted by several members of the Union. A vote of thanks on behalf of the boys and himself was moved by Capt. Profitt, and Miss Elva Throop, the president, responded. Rev. E. W. Rowland spoke briefly to the group before it adjourned.

Junior League Holds Valentine Bridge

The Knights of Columbus hall was appropriately decorated in a Valentine motif Monday evening for Valentine Bridge and Euchre sponsored by the Catholic Junior League, and fifty-three tables of cards were played.

Miss Catherine Corkery was general convener for the event, the proceeds of which go to the work of the Junior League. Misses Hilda Sullivan, Barbara Hickey and Louise Hickey were in charge of the bridge, and Miss Helen Hickey, Helen Huppe and Mrs. J. White were the refreshment committee, assisted in serving by Miss Gladys Costello, the president, and other members of the League. Miss Ella Brady supervised the tickets, and Miss Anne Donohue was in charge of publicity.

Prizes went to the following: first bridge, Mrs. Fred Hickey; luck draw Miss Jean Doris; first euchre, Mrs. J. Russel; lucky chair, Mrs. J. McCarney; men's prize, Mr. W. Cunningham.

RAILWAYS BUSY.

Canadian railways in 1943 carried more freight than at any time in their history.

Needlecraft Pattern

718

by Laura Wheeler

Spark up your new spring outfits with this captivating "little girl" cap and matching bag. The soft, fluffy crocheted flowers lend a fresh, youthful look.

Bright straw yarn is an ideal material. Pattern 718 contains directoins for hat and purse; stitches; list of materials needed.

Pattern Number ....

Size ....

My Name ....

....

Address ....

I enclosed 20c for postage

Fashions

9062

TO-DAY'S PATTERN.

Let her greet the first bluebird in this trim, adorable two-piece dress. Pattern 9062. It's smart as a sparrow's tail in either gingham or chambray. Make this your Sew-and-Save Week selection! The pinafore may be cut from fabric salvaged from an old dress of your own.

Pattern 9062 comes in children's sizes 2, 3, 4, 5, 6 and 8. Size 6, frock 2⅛ yards 35-inch; sunfrock, 1⅝ yards 35-inch.

Pattern Number ....

Size ....

My Name ....

....

Address ....

I enclosed 20c for postage

Murray St. BYPU Entertains Normal School

One hundred and two people were present at the party for the students of the Normal School held Monday evening by the Murray Street Young People in their Sunday School hall. The party was in charge of the fellowship commission, convened by Miss Joan Stenton, and Miss Norma Smedmor and her committee in charge of games.

The Normal School choir sang several selections "In the Gloaming" and "Long, Long Ago", apropos of St. Valentine's Day; and a group of negro spirituals, "Who Built the Ark?", "Joshua Fit the Battle of Jericho," "Steal Away," and as encores, "I Know the Lord," and 'Old Ark's a' Moverin'". The choir sang without accompaniment, under the direction of Mr. Q. McKinney.

Lunch was served at tables tastefully decorated with red and white hearts and cupids. Red candles in silver holders supplied the light. Everyone joined in the singsong by candlelight, and agreed that an entertaining evening had been spent.

War Workers Finish 4 Quilts

NORWOOD, Feb. 15—(ENS).—Mrs. H. B. Peters was hostess to the Red Cross War Workers' group for the February meeting and Valentine tea, held Saturday afternoon at her home in Norwood. One large quilt and three cut quilts were finished during the afternoon.

Mrs. W. Kane and Mrs. H. J. Ford handed in another large quilt, and Mrs. J. Marks, Mrs. W. Kane, Mrs. W. Hagerman and Mrs. J. H. Ford turned in 15 pieced blocks. Mrs. John Marks donated a large quilt top, and Mrs. Ford donated a cut quilt top. The following knitting was reported: Mrs. Peters, one pair of gloves; Miss Phyllis Kane, one pair of blue bootees; Mrs. Ford, one pink baby jacket, one white bonnet, two baby vests with crocheting, for the local Red Cross; Mrs. Hagerman, one pair of sox for the I.O.D.E.

During the social hour, the hostess served tea at a table attractively set with a lace cloth and red candles in silver holders. The decorations of the room were also in keeping with the Valentine season.

The March meeting will be held at the home of Mrs. John Marks, Hastings Road.

THE TEA HOUR GOSSIP . . . .

February 15, 1944

One of the most graceful, and figure flattering of the new spring silhouettes, is the smooth sleek unbelted line. It does much to give one that coveted long, lean, look. It is definitely a silhouette that can be given much thought when planning your spring wardrobe.

The bolero takes a goodly share of the coming season's limelight, both in suits and dresses. It is interesting to know that the bolero is an ageless fashion, a gay deceiver of the age of the wearer.

The taper slim dress is one that can be worn from day to dinner. The bateau neckline, introduces that very smart covered up look. This dress made in either wool or crepe, has a side closing, two large jewelled buttons at the neck, and two bows at the waist line to emphasize this side effect.

Another very clever style in black, waist having a narrow peplum, the front of waist being scalloped, and three large buttons, one on each scallop, while around the neck, and down the front is pleated white muslin in frill effect, and this is also shown around bottom of the three-quarter length sleeves. The skirt is plain and narrow. With this is worn a small pompadour hat in white straw, with nose veil.

A new chic suit, (the Adrian Suit) made of British Samek Cashardine, plain, short skirt, hip length jacket, with narrow lay down collar. This is stitched to form a yolk effect and has three buttons, two at the neck and one at the natural waistline.

With this is worn a large hat, mushroom in shape, low oval crown, with ribbon bow at side.

A word about the new checks, which are so good looking for the younger set:

One in particular I will describe, made in checked rayon faille, shirt waist style buttoned from neckline to hemline with large white buttons. Very large patch pockets and narrow belt at waist line. A removable crisp white pique collar, and cuffs, with a white dutch bonnet, completes the ensemble.

The new neckwear is creating quite a lot of talk and will be much shown for the coming spring. Collars, cuffs, and jabots, worn on dark dresses and waists, and also on the light colored shirt waist, to be worn with the more tailored suit.

I will tell you more about the new neckwear next week.

Home and School Association News

KING EDWARD SCHOOL

Mrs. F. W. K. Harris, a member of the Board of Education, was guest speaker at the Founder's Day meeting of the King Edward Home and School Association on Monday evening. Introduced by Mr. D. Crawford, Mrs. Harris spoke of "Women Who Have Made a Contribution to the World."

A short playlet, entitled, "The Executive Meeting" was presented by Mesdames G. MacMillan, L. Gibson, G. Stevens, G. O'Dette, P. S. Keeting and W. G. Gunn. Mrs. J. Lawson gave a short reading, and an account of current events was given by Mr. R. Rutherford. The announcement was made of a Valentine tea to be held Wednesday, February 16, in the Kindergarten room, and Mr. K. McKee's class won the attendance banner.

Miss Eleanor McGee played two piano solos, and Jack Harris, accompanied by Miss M. Binsted, played two sacred violin solos, after a scripture reading by Mrs. F. Lundy. Miss C. Adams moved a vote of thanks. Mrs. G. Harris presided.

Two past presidents, Mrs. F. Blaby and Mrs. A. Ellis poured tea, and a large birthday cake was served.

DOROTHY DIX

WIFE MAKES OR BREAKS A MAN

No Husband Ever Gets Anywhere Whose Mate Is Spender Instead of Saver In Home.

A YOUNG woman who is about to be married asks: "What can a wife do to, and for, her husband?" The answer is: A-plenty. When a man marries he practically puts his fate into his bride's hands, and unless he is a sort of human Gibraltar he ends up by being what she made him.

Tradition and the law make the husband the head of the house, and probably every optimistic bridegroom thinks that it is going to be no trick at all to change Angel Face a little nearer to his heart's desire. He never suspects but that she will just automatically adopt all of his ways, habits and opinions, yet, ninety-nine times out of a hundred, it is Angel Face who rules the roost and who makes him over according to her taste.

Wife Always Influences Man

Why wives should have so much more influence over their husbands than their husbands have over them is one of the mysteries of the marriage relationship that nobody can explain. It just is. And we tacitly recognize this phenomenon when we say, as we so often do, that a man's wife has made him, or ruined him, but we never speak of a husband having changed his wife by even so much as a hair of her head.

A familiar example of this is to found in the fact that the average married man has no friends outside of his business or professional ones. Everyone he knows and goes with are his wife's friends. For the first thing a bride does is to give her husband's old cronies such a slice of cold shoulder when he brings them home to dinner with him that they never come back for a second helping.

The husband's family suffers the same fate. The wife's kin camp in the guest room, but the husband has to ask his wife's permission to have any of his people come for just a short visit. Many a jealous wife even succeeds in so completely alienating a man from the mother who bore him that he never goes to see her, or writes to her, or dares to send her a little check; but a wife clings to her family and helps them, no matter what her husband thinks about it.

No man, except he is a genius, can achieve his ambitions unless his wife fights shoulder to shoulder with him. She can balk him in a thousand ways. All of us have known talented young men, who had already gotten a good start climbing the ladder of success and from whom we looked for great things, who just slumped into nothingness after they married. And we wondered why.

Women Kill Genius In Some Men's Souls

The explanation is that they had married women who put out the fire of genius in their souls. I think now of a brilliant young man I knew who would have risen to the top of his profession if his wife had not wrecked him by her social ambitions.

Most of the big fortunes have been built on the pennies that the wives pinched. When a poor boy and girl married and started life together. They lived in a shabby room. She wore hand-me-downs. She walked blocks to save a few cents on the groceries. She sat up nights to wash his shirts. She hopped the bus and that's why they can ride in chaises now. But no poor man ever gets anywhere who has a wife who is a spender instead of a saver, for nothing is truer than the old saying that a woman can throw more out of the back door with a teaspoon than the man can put in it with a shovel.

Oh, yes, a wife can do a'plenty to a man, and for a man. She can keep his nose to the grindstone by trying to keep up with the Joneses. She can nag him until she breaks his spirit. She can belittle him until she kills his belief in himself. She can drive him to drink, or to the Other Woman.

Or she can buck him up by her admiration and belief in him so that he can accomplish the impossible. She can make friends for him. And she can make him a peaceful, comfortable and happy home that will enable him to make the best of such talents as God has given him.

Which are you doing, Madam?

Released by the Bell Syndicate, Inc.

CLASSIC BLACK — The simple but beautifully styled black dress seasoned with a dash of contrasting color and fabric is always in fashion and in demand, no matter the attention given to new fashion fads and fancies. Here is one such dress, a New York creation, made of black crepe with a vestee front of powder blue wool jersey flanked by rows of buttons and buttonholes stitched and bound in matching blue jersey. The skirt has moderate front fullness and narrow self belt.

The Stars Say . . . .

By GENEVIEVE KEMBLE

For Wednesday, February 16

THE FORECAST for this day encourages the intelligent, resourceful and enterprising grasp of elements at hand for improving the business, professional and other advantages that seem to await a quick grasp in decisive directions, by means of well-thought ideas, fresh programs and keen insight into improving situations. This possibly against some tenacious obstacles or stubborn impediment. Persistence, patience and clever work, without contention or arguments, and minus financial hazard, should solve difficulties. Perhaps change, travel, dealing with agencies may assist, but avoid litigation.

If It Is Your Birthday

Those whose birthday is is may look for a year in which definite progress and advancement are possible, but under well-organized programs, swift grasp of opportunities, but within accepted codes and tenets, in case there should be legal or other disagreeable involvements, arguments or strife. The mental energies in cleverly worked out ideas may break up opposition, impediments or other frustrating circumstances. Change, travel, agencies, new tactics, may be successful but be careful in the matter of unwarranted financial outlay. Be thrifty.

A child born on this day may have prospects for a progressive career by its trend to the new and original, possibly in professional lines. Its tendency to extravagance might involve it with the law or offend superiors.

Biscuits that melt in your Mouth WITHOUT BUTTER

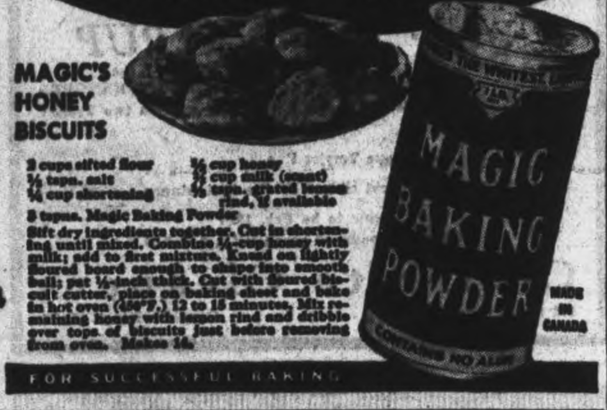

FOR SUCCESSFUL BAKING

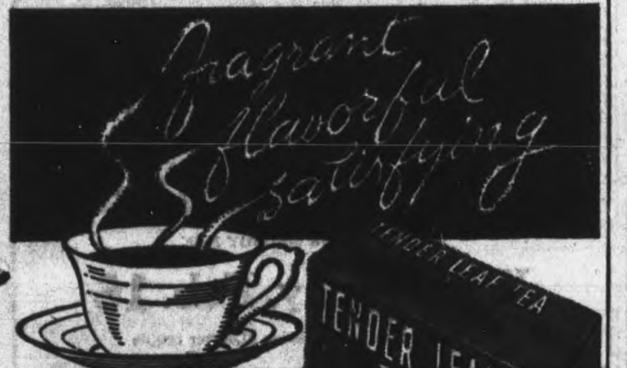

The secret's in the young TENDER leaves

At your grocer's in two convenient sizes ... also in improved FILTER tea balls.

Blended and packed in Canada

DO THIS FOR BRONCHITIS

COUGHS · SORENESS · CONGESTION

Now get real relief from bronchitis miseries this double-action way—with the home-proved medication that

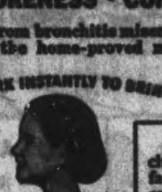

To get the benefits of this combined PENETRATING-STIMULATING action, just rub throat, chest, and back with Vicks VapoRub at bedtime. VapoRub goes to work instantly—2 ways at once as shown above—to ease bronchitis coughing, loosen congestion, relieve muscular soreness, and speed restful, comforting sleep. Often by morning most of the misery is gone. Now don't take chances with untried remedies—get relief from bronchitis miseries tonight with double-action, time-tested Vicks VapoRub.

FOR ADDED RELIEF—Melt a spoonful of VapoRub in a bowl of boiling water. Inhale the steaming medicated vapors. Feel them soothe nagging bronchial irritation!

UPTOWN SILK SHOPPE

Wed. A.M. Specials

Reg. 2.98 and 3.50
SKIRTS
Pleated and Flared
Special Wednesday A.M. 1.98

Reg. to 2.98
BLOUSES
Special Wed A.M.
1.00 & 1.98

UPTOWN SILK SHOPPE
404 George St. N. Phone 3619

HAVE ANOTHER SLICE!

—to bake bread just right, use Fleischmann's FRESH Yeast

You'll turn to bread especially these days as an essential high-energy, low-cost food. It supplies Vitamin B, and it's a fine *stretcher* for other foods, too. If *you* bake bread at home—don't risk any failures. Use Fleischmann's *fresh* Yeast. It has been Canada's favorite for over 70 years because it gives such *good* bread every time. Ask for Fleischmann's fresh Yeast, with the familiar yellow label. At your grocer's.

MADE IN CANADA

SUPPLEMENT YOUR DIET by eating 2 cakes of FLEISCHMANN'S fresh Yeast every day. This fresh Yeast is an excellent natural source of the important B Complex Vitamins.

Wisdom for Newly-Weds

To make sure of full satisfaction in every cup, you must use really good coffee.

That's a lesson that even newly-weds ought to know. It was learned in so many homes when the family coffee supply was even more limited than it is today.

To be sure of really good coffee, insist on Maxwell House. It's a truly wonderful blend—full of flavor and full-bodied goodness—wholly satisfying because:

1. It's blended from rare, extra-flavor coffees, each with its own special quality of flavor, body or fragrance.

2. Roasted by a remarkable process that roasts every coffee bean evenly all through.

Maxwell House is packed in a Wartime Bag in an All Purpose Grind and at less cost to you.

Maxwell House Coffee

A Product of General Foods

THIS BUTT HURTS—Tippy Larkin, left, butts Lulu Costantino under the chin as the two gladiators slug it out. Action was witnessed at Madison Square Garden, New York, where the two lightweights met for a 10-round go. Larkin, who was favored, took the decision.

The Sports Round-Up

By HUGH FULLERTON, Jr.
Associated Press Sports Writer

NEW YORK, Feb. 16.—(AP).—If it's free, what good is it?....That's a question raised by Paul Krichell, veteran Yankee scout, who argues that baseball clubs have hurt themselves by admitting too many kids to games without charge....His theory is that kids grow up to regard baseball as something they see free and they just won't pay for it.... "Branch Rickey thought that he had a good idea when he started the 'knothole gangs' in St. Louis," says Krich. "but I can remember when we used to draw good crowds there and they don't draw them now."

One-Minute Sports Page.

Add Richmond, Va., to the list of clubs with which the Giants will have working agreements this season....Hank Armstrong has located a fresh opponent for his Feb. 20 outing at Des Moines—Jackie Byrd, who comes from Blytheville, Ark., and now lives in Los Angeles.... Jimmy Garrison, who'll face Armstrong at Kansas City Feb. 28, and Radlph Zanelli, whose turn comes at Boston March 24, both were knockout victims of Hank when he really was "Henry the Hammer."....Collegiate Bill King reports that American Hockey League owners are urging Al Sutphin to file a Stanley Cup challenge on behalf of his Cleveland club....The Barons hardly figure to beat the Canadiens or Red Wings, but the National Leaguers would find it hard to brush them off completely.

WITH THE BOY SCOUTS

Executive Committee.

The executive committee of the Peterborough Boy Scouts Association is scheduled to meet Wednesday of this week, February 16. All members are requested to attend.

Scout Craft Show.

Names for the various committees in charge of the craft show were named last week at the Scouters Club. Albert Ingham is in charge of the Cub Craft section. L. Rivard Scout Craft sections. The activities are under Miss Grace Marshall for the Cubs and Scouter Earl McNabb for the Scouts. The officers named will draw up a list of activities for the three nights and will designate the Packs and Troops taking part in same. This si teliminating to duplicating of sections has happened just once last show.

Scouters' Course.

It was defintely accepted that a course for Scoutmasters would be held in the near future, possibly the first four Wednesdays in March. Scouter Earl McNabb will bring the subject before the local executive on Wednesday. Scouter Fred Ford is officer in charge.

Attention All Group Committee Members.

A special night is being put on for all members of group committees and men interested in scouting on Wednesday, February 23, in the Paragon Hall. You are all cordially welcomed and will hear many things of interest in your work of Scouting.

For All Old Scouts.

For some time now your Scribe has been gathering in the names of old Scouts, fellows who were in Scouting 10, 20 or 30 odd years ago. It is the desire of the Provincial Association to gather in all such names in view of forming an old Scout Association in this district. If you have not already been contacted along this line, please send name, address and particulars as to Troop to which you used to belong and year that you were in Scouting to the Skipper, 296 Rogers street.

St. John's.

Te Pack—Work on knots, Union Pack, signalling and First Aid went ahead in good form. Two games of Union Jack jig saw and match the colours showed lots of interest by the Cubs. The fat collection shows the Cubs gradually increasing their lead over the Scouts. Any friends having salvage fat should phone 3067 and we will arrange pickup. Tom Lewis, Ken Lewis and Doug Laird passed their knot tests.

The Troops—We were glad to see Ken Brown on the job for the evening. Ken, who was in town over the week-end from Kingston, never fails to visit his old Troop at every opportunity.

Tom Speed paid his last visit to the Troop. Tom is now at Camp Borden.

Mothers' Auxiliary.

St. John's Group Mothers' Auxiliary are holding their Chins Up tea in the home of Mrs. Kelsey at 853½ George street on the afternoon of Wednesday, Feb. 16th. All

(Continued on Page 10)

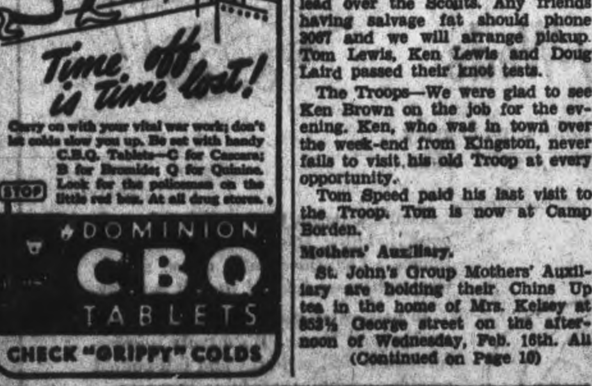

It Does taste good in a pipe
Picobac
The Pick of Tobacco

SPORTS—Day by Day

By FRED D. CRAIG

With a chance to help materially the Peterborough Food Industry's war stamps sale and also to see one of the best wrestling cards that Promoter Tunney has staged here it is expected Peterborough fans will give the wrestling bill at the Brock Street Arena tonight, under the auspices of the local committee of food merchants, record patronage. Tunney cheerfully agreed to co-operate with the committee and he has lived up to his end of the bargain by staging a big league program for the occasion. The opportunity to see a bout that Toronto fans have been clamoring for with Whipper Billy Watson stacked up against the big bomber from the Pacific Coast, Vic Holbrook, gives tonight's affair a main bout that should have everything. Holbrook, young, good-looking, huge and fast, is likely to prove one of the toughest opponents the Whipper has faced here. The collegian, a great athlete who starred in football and swimming before he took to the grappling game has beaten all and sundry in a long string of bouts on the coast and he seems to have about everything in his repertoire. Watson will have to be at his best every minute tonight if he hopes to knock off the six-foot-five Holbrook. The other bouts are worthy of the main attraction. Pat Flanagan is sure of a stormy session in the middle bout with Jan Gotch as his opponent and Joe Maich, the Brantford flash takes on plenty of trouble in meeting Bunny Dunlop in the curtain-raiser.

* * * * * *

A former well-known Peterborough athlete and sporting executive paid this city a brief visit over the week-end in the person of Leonard Dobson, of Vancouver, who visited his mother here for a couple of days. Len will be well remembered by Peterborough hockey and ball fans before the first Great War. As a hockey player he starred for a number of seasons in the City League as a member of two famous clubs of that era, the Strathconas and the West End Athletic Club. Later he played centre for the Peterborough intermediate squad. In baseball he was also a well-known performer in City League ranks and afterwards when Peterborough entered a club in the Canadian Professional Cub "Dobbie" was appointed road secretary of the outfit and in that capacity he was decidedly popular with the players. He served overseas in the first Great War and when he returned at the close of hostilities went west. For many years he has been living in Vancouver but although his interests have been on the coast for a long period and he has made infrequent visits home, he still retains keen recollections of the days when he was a prominent figure in Peterborough sporting circles.

* * * * * *

Piling Up A Record

Oshawa Generals' win over the Hamilton Whizzers gave the Motor City team a total of 42 points for the season and a scoring total of 184 goals. Discussing the record made by the Generals in an article written before the Hamilton result was known George Campbell does a little pointing with pride as follows: "A victory for Oshawa Generals tonight will give them a total of 40 points, which will be quite an impressive total for a Junior team. Oshawa's scoring record, both goals "for" and goals "against" is right now something of a record in Junior O.H.A. history. Even the great St. Mike's undefeated team of 1933 didn't have as much scoring success. The Gens have scored 184 goals already and the way they are going, they are apt to reach the 200 mark before the schedule ends. Wouldn't that be something. So far, they have had 50 goals scored against Bennett, while St. Mike's have had 62 scored against them in the same number of games and have scored 136 themselves. All this adds interest to the game at Maple Leaf Gardens this coming Tuesday night when the Generals face St. Mike's for the last time in the schedule. The "Irish" are really out to win this one. Quite a few Oshawa fans are going to take in this game Tuesday night in Toronto and they are expecting a near sellout. Personally, we think there'll be about 9,500 on hand. It's still not playoff time and Toronto hockey fans always wait for the playoffs."

* * * * * *

The playoff stage has been reached in the Belleville junior group and in the opening games the Trenton team beat the Belleville kids 6 to 5 at Trenton while the Tweed outfit who had a bye into the group playoffs threw a scare into the Marmora-Stirling Combines. The Tweed invaders had the Combines all tied up at 5 goals each with ten minutes to go but the Marmora-Stirling gang finally got untracked and scored five goals without a comeback to win 10 to 5. As for the Belleville-Trenton game Ken Colling has this to say: "Rattling home two goals in the only overtime period of the group Stan Jackson's Trenton kids came from behind so often it wasn't ever funny and grabbed a 6-5 win over Toots Holway's locals in the first game of the junior O.H.A. playoffs. It was the closest the local sextette have come to beating Trenton at home this season and now all Skipper Holway's team has to do is get a little moral support from the local fans and maybe FO. Jackson won't think so much of his charges. The score sheet shows that Belleville was never headed last night until the overtime period. Twice in the third stanza the locals were out ahead and after Jerry Moher scored the first overtime goal, that put the locals up four times in the game, they failed to hold their advantage. Maybe the small ice surface in Trenton confused the locals, but from afar it looks like a steadier defence would have won the day. On the other hand it may have been too much Maxwell, Lemorre and Hamilton who spoiled the locals' broth, but again a strong defence could halt this trio."

* * * * * *

Al Fooled Them

Peterborough curlers who have made the acquaintance of Al Murray during his visits to this city as a member of Skip Diesbourgh's formidable Kitchener rink will appreciate the following reference to the former New York American hockey star in Chick Appel's sport column in the Stratford Beacon-Herald: "This observer was not a resident of Stratford when Al Murray was dropped from the local junior team some years ago, because he was rated under par for top junior company, so the story goes. Al lived and improved to make Stratford hockey bosses regret their possible too hasty action. One hundred and thirty-five pounds, or thereabouts, was not considered sufficient avoirdupois for a defenceman in either junior or senior ranks in those days. However, Al went up to South Porcupine, where he became such a standout in senior hockey that the Buffalo Bisons snapped him up. Once in moneyed ranks it wasn't long before Al caught the eye of the major scouts, and he soon wound up with the New York Americans, where he proved a bulwark on the defence for several years. His major league career hardly lasted as long as bigger and heavier players, and the bruising type of hockey in those days finally caught up with him."

* * * * * *

Hamilton Majors were shy some of their regulars when they started last night's game with Toronto Navy but even at that should have been able to have done better than finish on the small end of a score of 5 to 4. The Majors have been one of the mystery teams of the year. They started the season sizzling hot, setting a pace that made them look not only the best amateur club in this section of the country but good enough to hook up with most of the N.H.L. clubs on even footing. Then they suddenly bogged down and have been in and out ever since. If they get hot for the playoffs they still have a chance to knock off the St. Catharines Saints for the O.H.A. title. But they will have to return to their best form to do that.

* * * * * *

Sporting Chili Con Carne: After defeating J. A. Taylor of High Park by 14 to 7 in the first round of the Royal York Trophy in the Ontario bonspiel Skip Garth Braund's Peterborough rink was beaten 12 to 6 by Skip Cummings of Midland....Tonight's battle in Toronto between Oshawa Generals and St. Michael's looks like the feature attraction of the season in the junior series. Both teams are riding along on a six-game winning streak....Patsy Brandino of Hamilton didn't take long to win his welterweight bout with Nick Caldre of New York last night at Provi-

(Continued on Page 10)

Sweden's Haegg May Yet Break Two-Mile Record

NEW YORK, Feb. 15—(CP)—Thirty seconds have been shaved off the two-mile track time in the 60 years since Walter George of England was credited with the first mark, but of all track records it is one which seems most likley to fall.

And Gunder Haegg is the reason for such a view even though the former Swedish fireman says he's beyond his peak and may not go to the cinder path very often this year.

Still, Gunder the Wonder believes his two-mile record of 8:47.8, made in Sweden in 1942, is the poorest of his marks. He's certain he can better his time. He tried on several occasions during his visit to this country last summer but the best he could do was 8:51.3 in Cleveland.

England, Sweden and Finland have had two record holders in the 60 years while the United States and Hungary each produced one.

Held 20 Years

The only American to be officially credited with a two-mile mark was Don Lash of Indiana who ran eight laps in 8:58.4 in 1936. George's first mark in 1884 was 9:17.4. It held up for 20 years until Alfie Shrubb, another Englishman who now makes his home in Bowmanville, Ont., whirled the distance in 9:09.6.

Twenty-two years later Edwin Wide of Sweden was clocked in 9:01.4 but in 1931 Paavo Nurmi of Finland went under nine minutes covering the distance in 8:59.6.

Lash clipped Nurmi's mark in 1936 but the following year, Miklos Szabo of Hungary ran a sizzling 8:56. In 1939 Taisto Maki of Finland was timed in 8:53.1.

The record held until 1942 when Haegg turned in a sensational 8:47.8—the mark he believes could be lowered without too much effort.

Fights Last Night

By The Associated Press

New York—Sal Bartolo, 129¾, Boston, outpointed Frankie Rubino, 129½, New York (10).

New Haven, Conn.—Phil Terranova, 125½, New York, outpointed Harold "Snooks" Lacey, 129½, New Haven (10) non-title.

Philadelphia—Gus Dorazio, 197¼, Philadelphia, outpointed Dusty Wilkerson, 179¼, Philadelphia (10).

Miami, Fla.—Allie Stolz, 133, Newark, N.J., outpointed Bobby McIntire, 138½, Detroit (10).

Providence, R.I.—Tony Brandino, 148¾, Hamilton, Ont., knocked out Nick Calder, 151, New York (2).

Manufacturer Dies

GANANOQUE, Ont., Feb. 15 — (CP) — Eldon Karl Staebler, 61, one-time mayor of Gananoque and founder of Staebler and Baker Manufacturing Company, died at his home here yesterday. Born in Kitchener, he came here 32 years ago. Mr. Staebler was president of the Leeds Fish and Game Association and vice-president of the Ontario Federation of Hunters and Anglers. Surviving are his widow and two brothers, W. A. Staebler, Gananoque, and H. L. Staebler, Kitchener.

Soldiers Walk Out

ALGIERS (AP) — Many British, American and French soldiers left the arena during the North Africa Allied Boxing championships yesterday when the referee awarded the decision to a Dayton, O., scrapper against an Algerian Arab serving in the French Navy. After the uproar of disapproval, the official announced he had penalized the Arab for a foul blow.

Burlington Leads

NEW HAVEN, Conn. — (AP) — Thomas Burlington of the Cleveland Barons was six points to the good in the American Hockey League scoring table after a week's harvest of three goals and five assists. His total of 63 points compared with 57 or both Lou Trudel and Les Cunningham, also of the Barons.

MAY BE NEW MANAGERS—According to reports in New York, Casey Stengel (Left), former manager of the Boston Braves, may be the new manager of the Brooklyn Dodgers, succeeding Leo Durocher. Frank (Lefty) O'Doul (Right), manager of the San Francisco Seals, is reported in line for the job as manager of the Boston Braves, but Robert Coleman was named manager Saturday.

Here and There in Sport

By The Canadian Press

For the third time Helen, former queen of the tennis courts, is coming out of retirement after doctors had told her less than a year ago she might never play again when they had removed infected bones from her playing hand following injuries caused by fighting dogs. But Helen Willis Moody Roar is playing three and four times a week on the courts at Los Angeles in preparation for her comeback.

Helen Wills captured the United States championship seven years in a row came back after a two-year retirement to win the Wimbledon crown in 1935; retired another three years, but returned to win it again. Now 38 years of age and after 16 years of competition since she captured her first title at Berkeley, Calif., in 1921, she is making progress. Before trying any strenuous tournament play she plans to engage in a number of exhibition matches.

Following his discharge from the Canadian Army, Defenceman Joe Cooper, with New York Rangers four years ago, said yesterday in Montreal he would join Chicago Black Hawks of the N.H.L. if permitted to cross the border. He played with Ottawa Commandos against Quebec Aces in the Quebec Senior League last Sunday.

The sale of the Sacramento Club of the Pacific Coast League to Tacoma, Wash., yesterday was protested by the Sacramento Chamber of Commerce which asked President Sam Breadon of the St. Louis Cardinals to name a price for the club franchise without any strings attached.

Secretary Eddie Brannick of the New York Giants announced yesterday Joe Medwick, veteran outfielder, obtained from the Brooklyn Dodgers last June, was the first to sign his 1944 contract.

Revolta Moves Up

SAN ANTONIO, Tex., Feb. 15—(AP)—Imperturbable Johnny Revolta of Evanston, Ill., laid down a three-under-par 68 yesterday to gallop in with Texas Open championship and $1,000 in war bonds. The finish was one of the most drastic in the 22-year-history of the tournament—Revolta closing out with a fine 273 for the 72 holes. Byron Nelson was just one stroke behind coming to the 18th.

President Enlists

CAMDEN, N.J., Feb. 15 (AP) — Robert R. M. Carpenter, Jr., 28-year-old president of the Philadelphia Phillies of the National Baseball League, became the first major league club president to be accepted for army service Monday when he passed his physical examination at the Camden Armory.

Named To Tropical

MIAMI, Fla. (AP) — Formerly racing secretary at Thorncliffe Park, Toronto, and other Canadian tracks, John P. Turner yesterday was appointed to the same post for Tropical Park in succession to the late Robert S. Shelley.

SMITH BROS. COUGH DROPS
BLACK or MENTHOL 10¢

Dodgers Cost Too High For Mr. Meyer

By TED MEIER,
Associated Press Sport Writer.

NEW YORK, Feb. 15 — (AP) — A bid of $1,010,000 has proved insufficient to buy a controlling interest in the Brooklyn Dodger National League baseball club.

Max C. Meyer, Brooklyn jeweler, made that disclosure last night in announcing he and his associates had decided to drop their efforts to purchase the club because "we were confronted with the proposition of assuming financial burdens which we felt we could not take on."

Meyer did not explain the nature of the additional financial burdens, but persons acquainted with the club's financial setup indicated he may have referred to $150,000 or $300,000 in unpaid salaries due several directors of the club.

The Meyer group had hoped to purchase 75 per cent of the club's outstanding stock. Meyer explained they were ready to pay $260,000 for 25 per cent of the stock held by the Edward McKeever heirs and $750,000 for the 50 per cent, held by the heirs of the late Charles Ebbets.

Meantime Branch Rickey, president of the club, learned the Dodgers may not have the services of four players during the forthcoming season.

Outfielder Dixie Walker and catcher Bobby Bragan, both of whom live in Birmingham, Ala., notified the Dodger front office they have been reclassified 1-A. Pitcher Bill Sayles had enlisted in the Army Air Corps after passing a pre-induction physical examination at Portland, Ore. Star second baseman Billy Herman has applied for a job in a war plant near his New Albany Ind., home.

Complete Auto Service
MOTOR REPAIR, BODY BUMPING, REPAINTING
J. J. DUFFUS CO.
Tel. 5757

Men, 30, 40, 50!
Want Normal Pep, Vim, Vigor?

Hi Kids! WIN A PUP
For every 5 WIRE or CARDBOARD COAT HANGERS handed in to us, you receive a chance on two Terrier pups.
1st PRIZE—Choice of one Terrier Pup.
2nd PRIZE—The Pup not chosen by the first winner.
Draw to be Feb. 19th
Winners announced over CHEX, 4.15-4.30
Cleanrite Cleaners
173 Simcoe Street — Opposite King's Hotel

Don't Miss the
VALENTINE'S DANCE
AT THE
STAFF HOUSE
MUSIC BY THE MELODY MEN
Wednesday, Feb. 16
9 p.m. to 1 a.m. — Admission $1.50 per couple

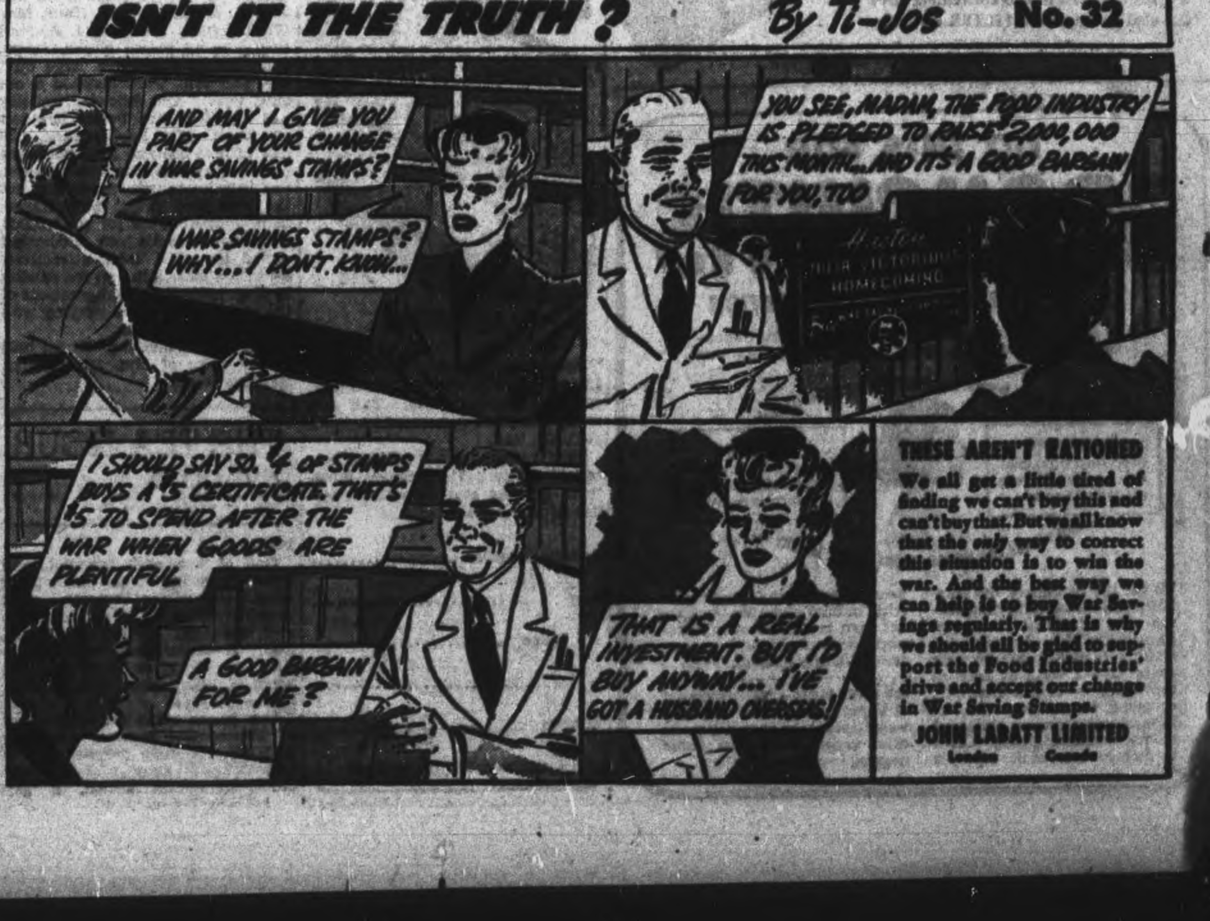

Hamilton Bows To Sailors In Surprise Win

By The Canadian Press.

The unpredictable Navy steamed through with an 8-4 triumph against Hamilton Majors in the senior series of the Ontario Hockey Association at Toronto Maple Leaf Gardens last night, thwarting any effort on the part of the visitors to overtake the leading Saints of St. Catharines who are at the top of the league standing with seven points to spare over the Hamiltonians.

Hamilton started off in fine style in each period with at least one counter, but the Sailors did the finishing each time. The Tars were out in front 3-1 at the close of the first and ran it up to 5-2 in the second stanza, then outscored the visitors 3-2 in the final dash.

Hugh Barlow and Dave Livingstone tied for Navy scoring honors with a trio of twine-ticklers each, Hal Baycoe, former Winnipegger, and Snyder notching one apiece. Dillon Brady scored two of Hamilton's tallies, with singles for Doug Runions and Davey.

The Toronto Bluejackets play a return game at Hamilton Wednesday and the Majors and St. Catharines will have three scheduled engagements after that, with each playing Navy once more before the closing date, February 26. If the Saints lose all remaining starts, Majors can climb into first place with wins in their four games, which can be classed as an outside possibility.

MINERS GET HOLIDAYS.

LORY, England — (CP) — Five thousand South Yorkshire miners will attend farm holiday camps this summer in an extension of the plan inaugurated last year.

DANCING
LEGION HALL
TONIGHT
MODERN and OLD TIME
Ladies 35c; Gents 50c
MOLONEY'S
ORCHESTRA

MORNING LISTENING PLEASURE
PINTO PETE
AND HIS RANCH BOYS
MON. WED. FRI.
CHEX
11.45 a.m.

PRESENTED BY CANADA BREAD

Listen to "PEOPLE ENJOY FACTS"
An interesting program for every member of the family, on little-known facts about everyday things.
To-night - CHEX - 6.45

Canadian Sport Snapshots

By CHARLES EDWARDS
Canadian Press Staff Writer

TORONTO, Feb. 15—(CP)—Motto of the Patricia Bay R.C.A.F. men's basketball team is "keep 'em winking."

When the Air Force announced extension of its ban in participation in hockey with civilian teams to include all sports, a spokesman said continued participation of the Pat Bay Gremlins in the British Columbia cage league after the ban was first announced probably would be "winked at" but it was indicated Gremlins would have to withdraw from further competition outside garrison play.

Apparently headquarters is still winking because Gremlins are still playing in the coast circuit. And latest word from the Gremlins is that they expect the winking to continue right through to spring while the Pat Bay Fliers whoop through the interprovincial play-offs in defence of their national championship.

Incidentally, Gremlins are far from a one-man team. When they scored their fourth straight league win the other night in Vancouver, beating B.C. University 44-37, their redoubtable scoring star, Norm Baker, was held to two points but Porky Andrews got 15 and Pop Pay 14.

Quip of the Week Club:

Jim (Toronto Globe and Mail) Coleman: "It is rumored that those Chinese curlers who competed in the Manitoba bonspiel were good billiard players until they lost their queues."

Sport Interchange

Y.M.C.A. war services supervisors report R.A.F. boys at Canadian training stations are taking up hockey and basketball. On some western R.A.F. stations there are as many as 12 hockey teams.

Incidentally:

Herb (Winnipeg Tribune) Manning reports Oshawa generals are worried about their defence and have had a representatives in Winnipeg interviewing defencemen there with the idea of transporting them east for the junior hockey play-offs . . . Clarence Drouillard, former professional, is still playing hockey in the Windsor City League and Doug Vaughan of the Windsor Star says Drouillard was invited to try out with Toronto Leafs this year. Vaughan says the veteran refused the offer because he has a good job in Windsor.

Berger Ready To Clip Beau

CLEVELAND, Feb. 16 (AP)—It's Westward ho! for Beau (the jumping) Jack tonight—his first venture out of Eastern fight rings since he swapped a Georgia shoe-shine brush for boxing gloves.

Armed with the New York lightweight title and 1 to 2 betting odds, the Beau meets Montreal's veteran Maxie Berger in a 10-round non-title bout in Public Hall.

Berger's contribution to the soiree is the experience of 16 straight ring victories and ambition to rise at Jack's expense.

Carrying a weight advantage of about 10 pounds, Berger will be in his first main event here. On this bout he pins his hopes of hitting boxing's big time.

Matchmaker Larry Atkins said he expects a sellout crowd in the big downtown hall. The gate is expected to exceed $40,000.

Ray Arcel, Berger's manager, and trainer who handled Beau Jack when the shoeshine boy first reached New York, predicted a "whale of a fight."

"When you're in there with Beau Jack you either fight or jump over the ropes," Arcel said. "Berger isn't the kind to jump out of the ring. He has plenty of heart."

"I can handle him," says Berger, reviewing his past experiences.

Referring to Berger's weight advantage, Jack's camp said "the enemy's welcome to it."

LISTEN TO CHEX
"The House Of Peter MacGregor"
10:30 TO 10:45 A.M.
Mon., Wed., Fri.
KINGAN HARDWARE

Herbie Cain Tops Scorers

MONTREAL, Feb. 15 (CP)—Herbie Cain of Boston Bruins picked up five points, all assists, during the last week of National Hockey League play and went into undisputed possession of first place in the league's official point standings.

The N.H.L.'s figures put Lorne Carr of Toronto in second spot, two points behind Cain, with whom he had been tied last week. Seven points behind Carr, with 53 points each, come Doug Bentley and Bill Mosienko of Chicago.

In fourth spot is Boston's Bill Cowley, who returned to action Sunday night after a layoff of more than three weeks due to injuries. Cowley is still only 10 points off the pace although he has played 10 games less than the other leaders.

Cain leads in goals with an even 30, while Carr has 28 and Mud Bruneteau of Detroit 27. In the assist department, Elmer Lach of Canadiens moved into the lead with 36, two ahead of Clint Smith of Chicago and Buddy O'Connor of Canadiens, and three ahead of Cowley.

Harold Jackson of Detroit has moved out in front in penalties with 64 minutes in the box so far, a minute more than Mike McMahon of Canadiens.

OBLIGING LADY—A few days ago singer Lina Romay entertained at a U.S. army camp with Xavier Cugat. When she arrived home she found a request from the soldiers that she be their "Valentine Gal." She obliged with this picture, literally sending them her heart.

Don Best Wins Two Rounds In Ontario Spiel

TORONTO, Feb. 15 — (CP). — All 128 entries in the 17th annual Ontario bonspiel saw action in the first day's play which ended early this morning with two rounds completed for the Royal York Trophy and 29 matches played in the Sieberling Trophy competition.

Upsets were few in the opening day's play, most notable being the 12-10 defeat by J. H. Spiers' Barrie rink of Toronto Royals, skipped by Ed Young, co-holder last year of the Birks-Ellis-Ryrie Trophy for highest aggregate. The Chapleau rink of A. McN. Austin also met first-round defeat at the hands of G. H. Weld's Toronto Granite entry. Rev. J. S. Shortt's Toronto High Park rink, the Kirkland Lake rink of Jerry Abrams, and E. F. Priddle's Gore Bay entry all won opening rounds in the Royal York Trophy competition but were eliminated in the second round.

Don Best's powerful Kirkland Lake rink swept through the first two rounds with convincing wins over Toronto and Orillia rinks, as did the rink skipped by J. F. Shaw well-known Sault Ste. Marie curler. Perry Hall's Kitchener rink was also a double winner.

Three Draws.

First round play in the Sieberling Trophy event, open to first-round losers in the Royal York Trophy competition, saw victories for rinks skipped by D. H. McNabb of Orillia, J. R. Rae of Wingham, and A. McN. Austin of Chapleau.

Play continues to-day with three draws, first of which will see the first-round completion of the Sieberling Trophy competition and the beginning of play for the Birks-Ellis-Ryrie Trophy, which continues for the two afternoon draws.

Following are partial results of fourth and fifth draws in the 17th annual Ontario Bonspiel being held here:

ROYAL YORK TROPHY

Second Round

Kirkland Lake	Orillia
Don Best.....16	B. H. Price..... 7
Peterborough	Midland
E. G. Braund. 6	I. Cummings....12
Royals	Owen Sound
B. Kennedy..16	H. W. Walker... 6
Sault Ste. Marie	Bracebridge
J. F. Shaw ...17	Dr. Bastedo..... 8
Bobcaygeon	Ayr
A. E. Wollard 12	J. W. Currie.... 6
High Park	Meaford
G. Jones 7	Robt. Kerr 14
Kirkland Lake	Penetang
G. Doggett...13	A. R. McDonald 2
Royals	Orillia
E. Caldwell... 9	D. H. McNabb..11
Lindsay	Thornbury
P. H. Skitch..13	J. H. Lougheed.. 6
Kingston	Wauwatosa
T. G. Bishop .11	Rugo Biersach.. 7
Oshawa	Detroit
A. J. Parkhill. 9	Dr. S. R. Henry 7
Toronto	Bracebridge
J. D. Lewis...10	Dr. L. N. Ryan..14
Lindsay	Brampton
W. Langdon..12	Judge Cochrane 11
Oshawa	Parry Sound
Dr. Harding..10	W. L. Fenny.... 9
Torontos	Unionville
W. Kirkwood 13	M. P. Findlay..12

Remember When—

By The Canadian Press

Charlie Gorman of Saint John, N.B., Canadian speed-skating champion, defeated Francis Allen 19 years ago to-day in the 440-yard event at Lake Placid to win the championship of an international meet.

CUTS CLASSY FIGURE ON ICE—Winner of the national dance championship on ice in New York last year, Marcella May, west coast figure skater, defends it again this winter and also completed the Pacific coast championships at Berkeley, Cal., February 11-12.

Hockey Results And Record

NATIONAL LEAGUE

	W	L	T	F	A	Pts
Canadiens .	25	4	7	156	78	57
Detroit	19	13	5	158	125	43
Toronto ...	18	18	3	165	142	39
Boston	16	18	4	166	181	36
Chicago ...	16	18	3	134	148	35
Rangers ...	6	29	2	124	229	14

AMERICAN LEAGUE

Eastern Division

	W	L	T	F	A	Pts
Hershey ..	24	12	6	139	99	54
Buffalo ...	18	13	11	123	114	47
Providence.	8	30	4	95	167	20
Western Division						
Cleveland .	28	8	5	174	120	66
Indianapolis	15	14	13	116	113	43
Pittsburgh .	10	26	6	103	137	26

O.H.A. SENIOR

	W	L	T	F	A	Pts
St. Cath. ..	24	8	0	140	127	48
Hamilton ..	20	11	1	135	96	41
Navy	15	18	0	111	155	30

Monday's Result

Navy 8, Hamilton 4

O.H.A. JUNIOR

Group 1

	W	L	T	F	A	Pts
Oshawa ...	20	2	0	174	55	40
St. Mike's ..	18	4	0	144	62	36
Hamilton ..	10	11	1	95	112	21
Marlboros .	8	12	0	61	98	16
Y. Rangers.	1	22	0	44	138	2
Group 2						
St. Cath. ..	12	8	2	106	92	26
Galt	12	11	0	105	87	24
Pt. Colborne	10	13	0	98	107	20
Brantford .	9	11	1	72	104	19
Stratford ..	7	12	2	86	138	16

THUNDER BAY JUNIOR

H.M.C.S. Griffin 8, Port Arthur Flyers 1

SASKATCHEWAN SENIOR

Flin Flon 5, Saskatoon 2

O.H.A. INTERMEDIATE A

Exeter Fliers 9, Goderich 4

ST. THOMAS AND DISTRICT

St. Thomas Fliers 10, London H.C. 1

WEST ELGIN-MIDDLESEX

Dutton 8, West Lorne 4

BRITISH COLUMBIA SENIOR

Final

New Westminster 8, Vancouver 7 (overtime)

(New Westminster wins best-of-five series 3-0)

EDMONTON JUNIOR

Edmonton Canadians 10, Edmonton Athletic Club 3

MOVIE TIME TABLE

Capitol—"The Fallen Sparrow", 3.30, 6.25, 9.20; "Adventures of a Rookie", 2.25, 5.20, 8.20.

Centre—"So proudly We Hail", 1.50, 4.20, 6.55, 9.30; "West of the Rockies", 1.27, 3.58, 6.30, 9.05.

Regent—"Young and Willing", 2.25, 4.55, 7.20, 10.00; "Find the Blackmailer", 1.30, 4.00, 6.25, 9.05.

Greco Acquitted

ST. JOHNS, Que., Feb. 15—(CP) Pte. Johnny Greco, former contender for the world's lightweight title, on Monday was acquitted on a manslaughter charge by Judge Andre Regnier.

Greco, who had previously been acquitted on a reckless driving charge, was "not negligent" in driving the automobile, the Judge added, which killed Pte Romeo Dagenais on a highway nearby January 16.

What's On the Air

Stations	Kilocycles
CHEX	1430
CBL	740
CFRB	860
WJZ	770
WEAF	660
WABC	880

Symbols: D—Drama; M—Musical; R—Religious; S—Songs; T—Talk; V—Variety; N—News

This Program has been given the Peterborough Examiner by stations herein listed. If the presentations as scheduled are not on the air, the fault lies with the stations and not with the Examiner.

Radio Station CHEX Carries the News on the Hour

TUESDAY EVENING

6:00 P.M.
CHEX—News; Tune of Times
WEAF—Front Row Centre-M
WJZ—John Kennedy-N
CBL—Relax and Enjoy-M

6:15 P.M.
CHEX—Donald Davis Sings
CBL—Market Report
WABC—Edwin C Hill-N

6:30 P.M.
CHEX—News; Rhythm R'nd-up
WABC—Jack Smith-S
CBL—Curtain Echoes
WJZ—Whose War is This?
WEAF—The Mood is Music

6:45 P.M.
CHEX—Centre Smoke Shop
CBL—BBC News
CFRB—Sportviews
WEAF—Lowell Thomas-N

7:00 P.M.
CHEX—News; Sportcast
CFRB—Vic and Sade-D
CBL—Songs by Simone
WJZ—Awake at the Switch-V
WABC—I Love a Mystery-T

7:15 P.M.
CHEX—Young Man and Piano
WABC—Harry James' Orch.
CFRB—Musical Revue
WEAF—World News

7:30 P.M.
CHEX—Everything for Boys-V
WJZ—Girl Back Home
WABC—Melody Hour
CBL—The Old Songs

7:45 P.M.
CFRB—Inspector Hawkes
CBL—News Roundup
WJZ—Diane and Jesters-S

8:00 P.M.
CHEX—Town and Country
WABC—Big Town-D
CFRB—Sport Club
WEAF—Johnny Presents-V

8:30 P.M.
CHEX—Drums
WABC—Judy Canova
CFRB—Fun Parade
WJZ—Duffy's-V
CBL—Things to Come-T

9:00 P.M.
CHEX—Toronto Symphony
CBL—John and Judy
WABC—Burns and Allen-V
WEAF—You Hang Once-D

9:30 P.M.
WJZ—Victory Parade-M
WABC—Report to Nation-T
CBL—Fibber and Molly

10:00 P.M.
CHEX—Bob Hope Show
CBL—CBC News
WJZ—Raymond G Swing-T
CFRB—War Bond Program

10:15 P.M.
WJZ—Chester Bowles-T
CBL—From Occupied Europe-T

10:30 P.M.
WEAF—Red Skelton & Co.-V
CBL—Bach Organ Series
WABC—Congress Speaks
WJZ—America Looks Ahead-T

11:00 P.M.
CHEX—News and Commentary
CFRB—News.

WEDNESDAY MORNING

7:30 A.M.
CHEX—Farm Fare

7:45 A.M.
CHEX—Morning Cheer

8:00 A.M.
CHEX—News
CBL—CBC News

8:15 A.M.
CHEX—Breakfast Musicale
CFRB—Coffee Time

8:30 A.M.
CHEX—Breakfast Musicale
WABC—Missus Goes Shopp'g-T
CBL—March Past-M

8:45 A.M.
CHEX—Morning Devotions-T
WEAF—In the Record-M
WABC—Margaret Arlen

9:00 A.M.
CHEX—News; Salon Strings
CBL—Mirth and Madness
CFRB—Melodic Moods
WJZ—Breakfast Club-V

9:15 A.M.
CHEX—Meet the Band
CFRB—School of the Air

9:30 A.M.
CHEX—Invit. to Waltz-M

9:45 A.M.
CHEX—Waltz Time
CBL—Music While You Work
CFRB—This Life is Mine-D

10:00 A.M.
CHEX—News; Polifior
CBL—School of the Air
WJZ—Sweet River-D

10:15 A.M.
CHEX—Uncle Jimmy
WABC—Kitty Foyle-D
CFRB—Home Folks

10:30 A.M.
CHEX—Peter McGregor-D
CBL—Wartime Housekeeping
CFRB—Mrs. Aitken-T
WJZ—The Baby Institute

10:45 A.M.
CHEX—Master Singers
CBL—Monina Mugan-T
WJZ—The Listening Post-D

11:00 A.M.
CHEX—News; Melody Lane
CFRB—Home Crafters
CBL—Road of Life-D
WJZ—Breakfast at Sardi's-V

11:15 A.M.
CHEX—Good M'rning, Ne'bors

11:30 A.M.
CHEX—Invit. to Syncopation
WEAF—Brave To-morrow-D
CBL—Soldier's Wife-D

11:45 A.M.
CHEX—Pinto Pete
CFRB—Do You Remember
WABC—Aunt Jenny

WEDNESDAY AFTERNOON

12:00 NOON
CHEX—News; Home Folks
WABC—Kate Smith Speaks
WJZ—Common Sense-T

12:15 P.M.
WJZ—Airlane Trio-M
CFRB—Farm Broadcasts
WEAF—Rhyme and Rhythm

12:30 P.M.
CHEX—News; Farm News
CBL—Ontario Farm News
WEAF—Air Force Band

1:00 P.M.
CHEX—News; Home Folks
CBL—CBC News
WEAF—Margaret McBride

1:15 P.M.
WJZ—Woman's Exchange-T
CBL—The Happy Gang

1:30 P.M.
CHEX—Who's New To-day-V
CBL—Tropical Moods
WABC—Bernadine Flynn-T

1:45 P.M.
CHEX—They Tell Me-T
WJZ—Fortunatus' Cap-M

2:00 P.M.
CHEX—News; Betty and Bob
WABC—Young Dr. Malone-D
WEAF—Guiding Light-D

2:15 P.M.
CHEX—The Lady Sings
CFRB—Capsules of Melody
WJZ—Mystery Chef-T
WEAF—To-day's Children-D

2:30 P.M.
CHEX—Stars of the Week
WJZ—Ladies Be Seated
CFRB—Symphony of Melody
WEAF—Light of the World-D
WABC—We Love and Learn-D

2:45 P.M.
CHEX—Organ Tones
WEAF—Hymns All Churches

3:00 P.M.
CHEX—News; Melody Matinee
CBL—A Woman of America-D
WJZ—Morton Downey-S

3:15 P.M.
CBL—Ma Perkins-D
CFRB—Dr. Stidger-T
WJZ—My True Story-D

3:30 P.M.
CHEX—Sincerely Yours
WABC—Now and Forever-D
CBL—Pepper Young-D

3:45 P.M.
CHEX—Voice of Memory
CBL—Right to Happiness-D
WJZ—Neighbors-T
CFRB—Lucy Linton-D

4:00 P.M.
CHEX—News; Concert Hall
WJZ—Blue Frolics
WABC—Broadway Matinee

4:30 P.M.
CHEX—1430 Club
CBL—The Liptonaires
CFRB—Live and Learn
WEAF—Lorenzo Jones-D

4:45 P.M.
WABC—Raymond Scott Show
WEAF—Widder Brown-D
WJZ—Sea Hound-D

5:00 P.M.
CHEX—Robertson Davies-N
CBL—Front Line Family
WABC—Fun with Dunn-V
WJZ—Hop Harrigan-D

5:15 P.M.
CHEX—Lindsay Salute

5:30 P.M.
CFRB—Secret Service Scouts
WJZ—Jack Armstrong-D
WABC—Sing Along-S

5:45 P.M.
CHEX—Musical Moments
CFRB—Songs Old and New
WABC—American Women

TO-NIGHT
WRESTLING
Come Early For Good Seats
First Bout 8.45 P.M.
SPONSORED BY LOCAL FOOD MERCHANTS
MAIN ATTRACTION
WHIPPER BILLY WATSON British Empire Champion
vs.
VIC HOLBROOK California Sensation
SEMI-FINALS
JAN GOTCH vs. PAT FLANAGAN
BUNNY DUNLOP vs. JOE MAITCH
BROCK ARENA
Gen. Admission—50c; Reserved—75c
When you buy a War Savings Stamp with each Admission Ticket

Theatres - Dances - Radio

Caldwell Trails

WINNIPEG (CP)—Jack Caldwell of Hamiota, Man., one of the three leading contenders for grand aggregate laurels in Manitoba's 56th annual Bonspiel, was virtually eliminated from the race last night, following an 11-4 defeat at the hands of W. Johnson's rink from Kenora, Ont. The setback came in the British Consuls Trophy event, one of the major competitions of the 'Spiel. As a result of his defeat Caldwell now trails H. L. Morrow, of Melita, Man., the aggregate pace-setter, by three games.

PIANO TUNING
and Repairing
Authorized
Heintzman Co., Toronto
FRED WALKER
Place orders NOW for Tuning or any Repair Work.
Mail Orders to CHEX
PHONE 9490

BARN DANCE
WITH THE
"HAYLOFT BOYS"
Featuring "ALF STANDEN"
(King of Boogie-Woogie)
Wednesday, Feb. 16th
Ladies 35c - Gents 50c
SUMMER GARDENS

Regent
TO-DAY and WEDNESDAY
2 Smart Features
Mat. Daily at 1.30
HIT NO. 1—THE COMEDY DRAMA
'YOUNG AND WILLING'
Starring
WILLIAM HOLDEN - EDDIE BRACKEN
SUSAN HAYWARD - ROBERT BENCHLY.
Hit No. 2—A Real Thriller
"FIND THE BLACKMAILER
Starring
JEROME COWAN and GENE LOCKHART
COMING SOON—THE SPECTACULAR DRAMA
"THE DESTROYER"

CENTRE
TO-DAY And WEDNESDAY
An Entertainment Treat You Shouldn't Miss
HEROINES FIRST...BUT WOMEN IN LOVE...ALWAYS!
Paramount's "SO PROUDLY WE HAIL"
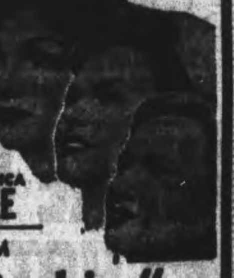
CLAUDETTE COLBERT · PAULETTE GODDARD · VERONICA LAKE
AND ON THE SAME PROGRAM
"West of the Rockies"
A Fiesta of Grand Tunes and Exciting Action
Extra! Latest News Events - Attend the Matinees

Tomorrow!

CLAUDETTE COLBERT
FRED MacMURRAY
in
No Time for Love
Ilka Chase - Richard Haydn
A Paramount Picture
TO-DAY ONLY!
JOHN GARFIELD
MAUREEN O'HARA
—in—
"The Fallen Sparrow"
—2nd Hit—
"Adventures of a Rookie"
Capitol

Curious German Sentry Sets Off Flare Takes To Heel As Barrage Opens Up

By DOUGLAS AMARON
Canadian Press War Correspondent

WITH CANADIANS IN ITALY, Feb. 15—(CP Cable) —Troops of the Canadian corps continued active patrolling along the Arielli river front four miles north of Ortona Sunday despite a night-long gale and snowstorm which limited visibility to a few feet.

The enemy, probably keeping under cover because of the weather, offered less opposition than usual, but most patrols ran into a smattering of machine-gun fire.

There was no reports, however, of either side inflicting casualties. The weather improved later Sunday but was still cold.

All guns of a Canadian field regiment thundered out during the night against a lone, startled German sentry. Here is why:

Canadians on patrol arranged to fire a colored flare if they encountered the enemy. Their sortie was uneventful but as they returned to their lines a German watching them in silence set off a flare.

Unfortunately for him, he chose the same color as the Canadian signal and when last seen was running for life from exploding shells.

Rotarians Hold Question Period

Peterborough Rotarians took a post-graduate course in Rotary principles, ethics and aims and objects at the weekly luncheon of the club at the Empress Hotel on Monday when, under the chairmanship of Rotarian Frank Paterson, there was an interesting discussion on Rotary matters, as a contribution of the educational committee.

Rotarian E. C. Braund propounded the question "Why does Rotary limit membership in a club to but one man from each classification?" and the answer was given by Rotarian H. Keefer with comments by Rotarians E. L. Sackville and Fred L. Roy.

One of the reasons stressed was that the one-member-per-classification rule developed fellowship based on diversity of interest, rather than on similarity of interest.

The question as to how Rotarians might protect their membership if obliged to miss meetings of their club was asked by Rotarian Hugh Waddell with an answer by Rotarian John Hornell and comments by Rotarian Norm Nesbitt.

The question "What does Rotary mean by international service?" was asked by Rotarian Jack Fanning, and the answer as given by Rotarian Dr. Harold Long was, "By international service Rotary means to extend his horizon of thought those thing that a Rotarian does his own country. While he is a and action beyond the borders of sincere and patriotic citizen of his own country he desires to be thoughtful of and helpful to men of other lands and with them to advance international understanding and good will."

Rotarian Robert Abbott voiced the comment on that question.

Other Rotarians who took part in the informal discussion were James Juby and Ross L. Dobbin.

New Beauty Method can bring you smoother, softer skin! PROVE IT IN YOUR OWN HOME!

PALMOLIVE

KEEP THAT LOVELY SCHOOLGIRL COMPLEXION

MORE ABOUT—
Peace Negotiations
Continued from Page 1

has brought a reappraisal here of the chances for a Russo-Finnish settlement—and they are pronounced fairly good.

There is little belief that Russian demands at this time would be too severe for the Helsinki Government in view of the military situation in which the northern nation now finds itself.

It is believed the Russians would be willing to make an armistice based on the boundaries set up in March 1940, which deprived the Finns of 16,000 square miles of territory, including the city of Viipuri and the naval base of Hangoe, on the Baltic sea. This settlement followed the Russo-Finnish war of 1939-40.

The Finns might not like the Russian armistice terms but there is nothing they can do about it except keep fighting in the certain knowledge that eventually they will face overwhelming assault. The Russians want the territory, as part of their Karelo-Finnish Republic, presumably to afford greater protection to the City of Leningrad, and to improve their naval position in the Baltic.

Rumanian Army Loses Almost 1 Million Men

NEW YORK, Feb. 15 — (CP) — The Soviet publication, War and the Working Class, was quoted by the Moscow radio to-day as declaring that Premier Ion Antonescu and his associates were hastening Rumania to "her final catastrophe" by continuing to carry out the orders of Hitler.

The broadcast was recorded by the Federal Communications Commission. It said, in part:

"In 1941 Antonescu sent 26 to 30 divisions and four brigades, a total of about 1,000,000 men, to the Soviet-German front. A sad lot was in store for this Rumanian army. Near Odessa and in the Crimea they lost about 250,000 men in dead and wounded.

"After the smashing of the Germans in front of Moscow, Antonescu sent further divisions to the Soviet-German front at Hitler's behest. By the first of March, 1942, the losses of the Rumanian army amounted to about 400,000 men.

"At the approaches of Stalingrad alone the Red Army, in six weeks of fighting up to January 1, 1943, smashed 16 Rumanian divisions.

"Later two other Rumanian divisions were destroyed together with the German 6th Army. After that the remaining parts of the Rumanian army were.....destroyed or taken prisoner. Thus the Rumanian army was completely smashed.

"Now only a few severely-mauled Rumanian divisions remained in the Crimea and in the Ukraine to the right of the Dnieper, and those are in miserable condition."

Charlie Chaplin To Face Charge

LOS ANGELES, Feb. 15 —(AP)— Charles Chaplin, movie comedian, appeared at the U.S. marshal's office to-day to surrender to a grand jury charging him with violating the Mann Act and conspiring to defraud his former protege, 23 year old Joan Berry, of her civil rights.

Chaplin obviously was nervous and he refused to pose for photographers while he was being fingerprinted. Later he consented to look into the cameras as he signed some documents. He was accompanied by his counsel, Jerry Giesler, one of Southern California' outstanding criminal lawyers.

Capt. W. W. White of the Beverly Hills police and Robert Arden, radio announcer and friend of Chaplin, also appeared for fingerprinting at the marshal's office. They are charged with conspiracy to defraud Miss Berry of her civil rights after her arrest on a vagrancy charge in Beverly Hills 13 months ago.

History Prize

WINNIPEG, Feb. 15.—(CP).—A. W. Klieforth, United States, Consul-General in Winnipeg, has offered a prize of $1,000 to the author of the best common history of Canada and the United States to be used as text-book in North American schools.

WAKE UP VITALITY WITH THE HOT BREAKFAST

QUAKER OATS

The Quaker Oats Company of Canada Limited

'No Ground-in Grime on these RCAF hands!

Using HINDS Honey & Almond Cream before and after hard, grimy work ...keeps my hands softer ...pretty as you please!

HINDS HONEY & ALMOND CREAM for HANDS

and wherever skin needs softening!

Today's INFANTRY versatile...fast moving!

BREN GUN

Their Bren guns sputtering volleys of leaden disaster, Canadian soldiers in Italy have proven that man for man they are fully equal to the best trained enemy troops.

A versatile weapon, equally useful for stationary and mobile firing, the Bren is a favorite among Canadians. Small, compact and easy to handle, it is particularly adaptable for troops advancing.

While it cannot make much impression against a tank or armour-plate the Bren through long and constant usage has been proven most efficient where bodies of infantry troops face each other. It is capable of firing both single rounds and bursts.

Friends Give Party For Douro Sailor

. DOURO, eb. 15 — (ENS) — To honor Clare Hayes who recenly finished his naval training course at St. Hyacinthe, Quebec, friends from Otonabee, Douro and Peterborough gathered at the home of Mr. and Mrs. Allen Hayes recently.

An address was read by Andrew Fowler of Peterborough and Jack Thirnbeck of Otonabee presented a purse of money. Dancing and community singing were enjoyed and a delicious lunch was served by the hostess. Clare has left for his new posting.

Personals

AC. Joseph Sheehan of Manning Pool, Toronto, is spending a short leave with his parents, Mr. and Mrs. R. Sheehan.

Mr. and Mrs. Richard Sullivan of Peterborough were recent guests of Mr. and Mrs. Victor Kennedy.

Friends of Mrs. Philip O'Brien will be sorry to hear of her serious illness in St. Joseph's Hospital, Peterborough.

Miss Regina Killen, teacher of S.S. No. 12 has had to undergo an appendicitis operation an is making a satisfactory recovery.

Mr. Vincent Kennedy of Detroit, who was seriously ill, is improving.

Mr. James Sweeney attended the Holstein-Freisian annual meeting in Toronto.

MORE ABOUT—
War Picture
Continued from Page 1

last year Germany reformed, re-equipped and raised more than 60 new divisions, each with 600 machine-guns and 300 heavier weapons. In their armament were new models of tanks, self-propelled guns, rocket guns and other equipment equal to and in some cases better than anything the Allies have.

Road Is Long.

Looking back, the Minister recalled that it took 2½ years to drive the enemy out of Africa and get into the fringe of Europe in Italy.

Looking ahead he said:

"The Continent of Europe has still to be retaken. The superb fighting in Russia has still to be matched. China must be liberated and Hong Kong avenged. Burma, Malay, Singapore and the Philippines must be regained and the southwest Pacific cleared. The enemies of mankind must be forced to unconditional surrender."

Col. Ralston set out to reply to questions about Gen. McNaughton asked by Mr. Graydon following the Minister's statement Friday. He gave particulars of the two medical reports on the General's health which he had given the house previously and said both were obtained on the instructions of Gen. McNaughton himself.

He disclosed that at one stage the General's doctors allowed no one to see him on business except Maj.-Gen. P. J. Montague, senior combatant officer at military headquarters in London.

He told Mr. Graydon that if it had not been for ill-health Gen. McNaughton would not have been granted leave and relieved of command at the time he was.

During questioning in committee the Minister was asked repeatedly about the future role of home-defence troops called up under the National Resources Mobilization Act. He said they are doing a job in Canada which would have had to be done by others if they were not there and that they constitute a "second line of reinforcements" for overseas service, should they become necessary.

Will Use Draftees.

"If we can get it I would rather have a volunteer army," he said. "If the time comes when it is necessary to do something else, then—as I have said before— as far as I am concerned I will be ready to make the recommendation."

The Minister said there are just over 70,000 home-defence troops not available for service anywhere. Of the total, some 34,900 are on operational duties in Canada and at posts in Newfoundland, Labrador and other outposts; some 15,000 are in process of training; and the remainder are on non-operational duties in servicing units, in depots awaiting transfers, and on leave.

The minister said the reinforcement pool overseas to meet battle casualties in the five divisions there is up to the planned level. To replenish it as it is drawn upon to replace casualties are some 60,000 troops on Canada available for overseas service. Back of them is the second line of some 50,000 home-defence troops fit for overseas service who could be sent overseas if it were decided to change the policy of sending only volunteers.

When he spoke to the House on army matters last year he gave the strength of the army in Canada as roughly 250,000, divided into 80,000 poerational troops, 80,000 non-operational and 80,000 in the training stream. He predicted a reduction to 235,000 during the year.

Last night he said the reduction would be greater. When the fiscal year ends next March 31, the army in Canada would be down to 215,000 —75,000 in the training stream, 75,000 non-operational and 55,000 operational, with a number of men on extended leave for work on farms, in mines and in forests who really should not be counted in the army.

Draw 60,000

During the next fiscal year, he said, the army intends to draw 60,000 men from Canada's manpower pool. 48,000 of them for overseas service. The estimated intake for the present year given in his previous statement was 100,000, 75,000 of them for overseas.

The minister told of a continuous comb-out of fit men from jobs in Canada for overseas service. It had proceeded so far that close to 70 per cent of the men in non-operational duties were either lower than "A" category or more than 35 years of age.

With a view to preparing plans for demobilization—although there was no thought it was near—each of the three services was setting up a special directorate.

It took the House well over an hour to get down to the business of the day yesterday owing to questions, clashes on points of procedure and a motion to adjourn to discuss the wage-control order.

Percy Black (PC-Cumberland) made the motion in view of the fact that part of the order was to come into effect today. He was ruled out of order after Mr. King said most of the order had been in effect since December.

Canada has made "no commitments" as to the extent or nature of her participation in the war against Japan but the army realizes Canada is at war against Japan and "plans are being made accordingly," the defence minister said, answering a question by J. W. Noseworthy (CCF-York South).

Trade Minister MacKinnon announced the United States will buy 175,000,000 bushels of Canadian wheat this year if transportation facilities are available and that the fixed price for flax after next Aug. 1 will be $2.75 a bushel for No. 1 Western 25 cents above the present price.

Nazis Torture Red Prisoners

ALEXANDRA, Egypt, Feb. 15 — (AP)—Beatings, torture and death from cold and hunger are the lot of Russian prisoners in German hands, five Red Army soldiers who had escaped from the Axis said here.

The men now are at a British camp in the desert near here, awaiting repatriation after reaching the Allied lines in Italy.

Pte. Valentine Sizakim, an anti-tank gunner in the Red army's 96th division, was captured in February, 1942, near Chernikov.

He said Russian prisoners were herded into vast German prison transit camps, then selected like cattle for heavy labor squads.

Conditions were so bad in one camp at Belaya Tserkov that 28,000 Russians died of cold and hunger, he said. At another camp, the daily death rate among a shifting population of about 13,000 was 150. Women and children were imprisoned and treated the same as soldiers, he declared.

Sizakim said he and thousands of others were shipped to the Ruhr and employed at heavy manual labor. They received only a small portion of bread and two bowls of soup daily. Many died.

7,000 IN R.C.A.F. Study In Spare Time

TORONTO, Feb. 15 — (CP) — A group of 40 educational officers of the R.C.A.F. in annual conference at the No. 1 training command here to-day were told by Air Commodore G. N. Irwin: "The most important task confronting you officers at the present time is that of keeping the morale of the men on a high standing."

The conference continues until Wednesday and is co-ordinated with similar meetings of Canadian Army and Navy educational service officers.

Wing Commander H. R. Low, the R.C.A.F. director of education, declared that at present there are more than 7,000 men and women of the R.C.A.F. who are making good use of their spare time in academic, business or technical courses as a result of educational facilities placed at their disposal by unit educational officers of the R.C.A.F.

Educational officers are also proving their worth, he added, by assisting ground crew personnel to acquire the necessary educational qualifications for transfer to air crew. "To date, nearly 11,000 have re-mustered to aircrew," he said.

Humane Society Names Officers

HAMILTON, Ont., Feb. 15 (CP)—Officials of the Royal Canadian Humane Association here today said that only eight gold medals have been awarded in Canada in the 50 years' existence of the organization.

The information was revealed at the annual meeting recently at which it was stated that the gold medal awarded posthumously to Anthony Bennetti of Waterdown last year was the first in the last 15 years.

Altogether, the foundation has made awards to 3,159 persons involving the saving of 3,658 lives.

F. F. Treleaven, K.C., was re-elected president and Maj. R. E. McLaren, who is a prisoner of war in Germany, was re-elected with other investigating governors. W. B. Powell and M. W. Wickens, were added as members of the board.

It was further reported at the annual meeting that awards were made to eight members of the armed forces last year.

Anthony Bennetti, a non-swimmer, was awarded the gold medal pothumously for attempting to rescue three Waterdown children who stepped into a hole while wading in a gravel pit last June 4. All were drowned.

Thanks were extended to The Canadian Press and its membership newspapers for their co-operation during the year.

Chinese Girl Leads 18 Women Students

LONDON, Ont., Feb. 15 —(CP)— A Chinese girl—Esther Wong—led a group of 18 women students from the University of Western Ontario enrolled in the women's army course with a perfect set of marks in recent small arms training examinations, it was announced to-day.

The tests, conducted under the direction of Sgt. Major J. Cuthbertson of the Canadian Officers' Training Corps, were of the same standard as for men.

Miss Wong scored 85 out of a possible 85. The total was made up of a possible 50 for grouping, 20 for application and 15 for snap. Runner-up to Miss Wong, was Lenore Joes of Sarnia, Ont., with 84 and Helen Elizabeth Fraser of Ottawa, was third with 83.

76% of all adults have bad breath!

COLGATE'S TOOTH POWDER

COLGATE'S TOOTH POWDER 25¢ 40¢

CLEANS YOUR BREATH AS IT CLEANS YOUR TEETH

COLGATE'S NYLON TOOTHBRUSH 29¢

SUFFERING FROM ACUTE CHEST CONGESTION MAN ASKS FOR "More Mustard"

MR. JOHN ALTIN, of Medicine Hat, Alberta, recalls being rushed to hospital back in 1918 critically ill with an acute chest congestion. The only remedy being used was pure mustard applied in poultices.

"I was so low one day that the nurse gave me to understand that I was in a very dangerous condition. I said, 'just forget about that and bring on some more MUSTARD', which she did right away. The new poultice was no sooner on than my breath came easier and I commenced to improve. Here's one man who can vouch for the value of mustard for it certainly helped to break up that acute condition".

Mrs. Altin uses mustard poultices to treat the Neuralgia in her shoulder. She says a good mustard poultice helps to relieve the distress very quickly.

Mustard Relieves Many Aches and Pains

The strongest proof of the value of mustard in treating so many common ailments is the fact that thousands of folks like the Altins depend on it year after year. Always keep mustard handy in your house in case of emergency to relieve chills or colds, or when you feel depressed by Grippe or other Winter infections. Use mustard in foot baths, complete baths, poultices or plasters to relieve pains of Neuralgia, Rheumatism, Arthritis, Neuritis, over-tired muscles, etc. Never leave a poultice on longer than twenty minutes. If symptoms are serious call your doctor promptly.

Be sure that you buy famous Keen's D.S.F. Mustard made entirely from highest quality mustard seed, and packed to preserve its uniform quality and full medicinal strength. Sold by grocers and druggists everywhere.

64-W

Free Booklet Describes Medicinal Uses of Mustard

Write Reckitt & Colman (Canada) Limited, Station T, Montreal, for handy, free booklet, "The Mustard Treatment for Rheumatic Pains and Other Disorders", describing the standard methods of using this reliable remedy.

KEEN'S D.S.F. MUSTARD

SO GOOD—you'll want them to go Farther!

JELL-O PUDDING "BUTTERFLIES"

JELL-O CHEESE-APPLE SALAD

JELL-O and JELL-O Puddings

The Peterborough Examiner

VOL. LXXXIX, No. 38 — TUESDAY, FEBRUARY 15 — PAGE NINE

Main Street Topics

A COLD RECOLLECTION.

A glance at the weather news today recalls that a year ago Peterborough's thermometers were showing 29 degrees below zero, one of the coldest periods of the winter.

REPORTER TAKEN ILL

Berkeley Boyle, former reporter with the Peterborough Examiner, and who was discharged from the Canadian Army has recently undergone an operation for appendicitis. He had obtained a position with the Toronto Star as a reporter when the attack came on.

HOSPITAL PROBLEM.

A survey among hospitals in the United States indicated that 82 per cent of them plan to remodel, re-equip or expand facilities when supplies and equipment are available. Estimated expenditure is two billion dollars "to help make up the national deficiency of 100,000 beds." C. J. Telfer, Ontario Inspector of Hospitals, has stated that there is hardly a community that is not planning some form of hospital addition or construction after the war.

SNOW TOO LATE.

The ski patrol of the Prince of Wales Rangers (RF), denied like others an opportunity of getting out and participating in tactical exercises up to date this year, was thwarted again on Sunday even though conditions were ideal for their work. The fall of snow came too late to get a manoeuvre organized for the week-end, but ski troopers will have their chance next week-end provided, as their headquarters adds sceptically, the snow lasts.

DROPS DEAD

W. J. Moore, 675 Water street, District Cheese Inspector for the Department of Agriculture, dropped dead around noon while he was shovelling snow in front of his home.

THE ANNUAL POLICE DRAW.

Tickets are to be issued at once for the annual dance and draw of the Peterborough police department for which there is an usually attractive list of prizes with which lucky purchasers of tickets will be rewarded. An outboard motor, a case of silver, a big radio, handsome rugs, a $100 Victory Bond and many other prizes are being offered.

CHILDREN WARNED.

The police department is issuing a warning to parents asking them to make sure that their children are cautioned against dangerous practices on the streets, now that winter weather conditions have made coasting and skiing possible. There have been some very narrow escapes from serious accidents, the police report. In several cases children on sleighs have almost been hit by passing cars and on another occasion a boy skied down an embankment right into the path of an automobile.

BLOOD DONORS.

There were 74 donors at the Clinic Monday morning, of whom 28 represented the C.G.E., and Genelco. Other plants that sent employees were Canada Packers, J. J. Turner's, Outboard Marine, the Peterborough Canoe, Quaker Oats, Westclox, and Raybestos; while donors were in from Fraserville, Lakefield, Indian River and Ida. Joseph Rowair made his eighth donation, and seventh donations were chalked up by William Glover, Harold Lang, Ken Hogg, William Garner, and Nelson McFadden.

North Monaghan Ready To Draft Annexation Bill

To get on with the business of annexation, North Monaghan council decided Monday afternoon to ask the city council for an early brass-tacks conference for the discussion of details of intermunicipal adjustment and generally to draft terms of agreement leading to a private bill.

Some City Hall opinion was expressed at the Municipal Board meeting here last week that nothing could be done before the year 1945, apparently expressing an inclination to let the new circumstances accommodate themselves to the pleasantly moving routine, instead of accelerating its pace to accommodate the prospectively incoming township as soon and as quickly as possible.

Basis of Payment 1.

Some mention was made last week of the emergency work of assessing the several areas of the township and arranging to begin tax collection this year, providing that all other conditions have been satisfactorily settled preceding that stage.

North Monaghan opinion is simply to the effect that in the ordinary course of affairs the township would not be required to pay taxes until the middle of July and December in two instalments. That time basis would provide the city with five months on the one hand and nearly a year on the other to go ahead with whatever assessing is required, fix the rate and hold a Court of Revision, and thereby get the annexation proceedings beyond the stage of protocol.

Briefly, the township desires action and is asking for action especially for the purpose of clearing the municipal air for the benefit of the marginal ratepayers in order that they may know their position as soon as possible.

REACHES ENGLAND — Sgt. John M. Turner, son of Mr. and Mrs. E. M. Turner, 604 George St., arrived overseas recently, where he will serve as an air gunner. Enlisting in October, 1942, he trained at Toronto, Quebec, Mont Joli and Lachine. He attended Central School and Lakefield Grove School, and before joining up worked at W. R. Turner's.

PLUMBING & HEATING FIXTURES
Installed in Your Home
Bathtubs now available
Free Estimates
THE PETERBOROUGH METAL CO.
Tel. 8361 — 298 Simcoe St.

Obituaries

MRS. URBAN BRADY

Funeral services for the late Mrs. Urban Brady, who died in Toronto Monday morning, will be held on Wednesday at 2:30 p.m. from the home of her sister, Miss Nellie Brady, 177 Douro street. Rev. Canon W. P. Robertson of St. John's Anglican Church will officiate. The former Katherine Wilson, ailing for some years, passed away in her 46th year.

MRS. WILLIAM ADAMSON

The death occurred on Monday evening of Mrs. Jemima Greenhalgh Adamson, at the residence of her daughter, Mrs. George Vass, 5 Brown street. In ill health for the past two months, Mrs. Adamson passed away in her 86th year. A resident of Lakefield, she had been visiting her daughter in town when death came.

Born in Lancashire, England she was a member of St. John's Anglican Church. Her husband predeceased her in 1936.

She leaves to mourn her loss a son, Westhall of Lakefield, and four daughters: Mrs. Robert Brown of Belleville, Mrs. J. Senker of South Amboy, New Jersey, Mrs. H. Connell of Toronto, and Mrs. George Vass of this city. A son, Joseph Adamson, lost his life in the last war.

The funeral will be held on Thursday at 2 p.m. from the Belleghem Funeral Home, 190 Hunter street with service conducted by Rev. E. C. Moore of St. George's Anglican Church. Interment will be made in Hillside Cemetery, Lakefield.

MISS MARY JANE McCORMICK

The death of Mary Jane McCormick, 193 Hunter street east, occured in hospital early Monday afternoon following an illness of seven years. She was 64 years old.

Born in Trenton, Ontario, the daughter of the late Henry McCormick and Susan McQuillan, she was educated at St. Peter's School here and had lived for a number of years at Tonawanda, N.Y., before settling in Peterborough seven years ago. A member of the Church of the Immaculate Conception, she was active in the affairs of the Catholic Women's League.

One sister, Rev. Sister St. Henry, of Lewiston, Maine, and a brother, John McCormick, of Trenton, survive. There is also a niece, Bernice Clarke, of Pittsburg, and a nephew, John McCormick, Jr., of Trenton.

The remains are resting at the J. J. Duffus Funeral Home until Wednesday morning, when they will be taken to the home of her brother in Trenton. Mass for the repose of her soul will be offered Thursday at 9 a.m. at the Church of St. Peter in Chains, and interment will be made at Mount Calvary Cemetery, Trenton.

DEATH RATE LOW.

Deaths of Canadian children under one year of age in 1942 were at the lowest level in history.

Married In Lindsay

OAKVILLE, Ont., Feb. 15—(CP)—Mrs. Annette Jackson Gibson, 75, widow of Alfred E. Gibson, bank manager, died Saturday at her home here. Mrs. Gibson was the daughter of Dr. Donald Jackson, one of the earliest graduates in medicine from the University of Toronto, who joined the United States Army as a surgeon. Born in the U.S., Mrs. Gibson was married in Lindsay 53 years ago and came to Oakville to live when her husband retired as manager of a Guelph bank 15 years ago.

Salvage Drive In 2nd Area On Wednesday

Three bundles of scrap paper in eight city blocks of the west end of the city above Charlotte street and west of Reid and north to Park Hill road. Three tons collected in an area comprising one-fifth of the city!

Monday's response to the nation's appeal for paper salvage was negligible almost to the point of ridicule.

Imagine the pick-up trucks travelling eight city blocks and getting only three bundles of paper. Of course, that indifference could have been worse. There might have been no bundles at all.

The section of the city was expected to dig up ten tons of paper of all sorts, corrugated, newsprint, cardboard and so on.

Of course the lack of paper may reflect on the thoroughness of the recent collection of the Queen Mary school pupils whose paper sales totalled over $100.

Mayor Hamilton appeals to the public to clean house in this paper drive, dig up everything in sight and set it out in the area.

The second day of salvage collection will be held on Wednesday with the area this time being all homes between Reid street and the Otonabee river and between Charlotte street and Park Hill road, but not including George street business section.

There are six simple rules to follow which if observed will aid in speeding up the collection and also in getting the paper to the places where it is needed for manufacture.

1. All paper must be placed in bundles and tied securely.
2. All cardboard cartons should be flattened and tied. (No greased, waxed or carbon paper will be accepted).
3. No tin cans, eavestroughing, or tin of any nature will be accepted.
4. No metal bottle tops, bottles, or rubber will be accepted.
5. Do not put out "fats" for this salvage.
6. Collections will commence at eight in the morning, and in case of wet weather put salvage on the verandahs.

Several Changes In British Army

LONDON, Feb. 15 — (CP) — Lt.-Gen. Sir Arthur F. Smith, Commander of the London Military District, has been named Commander-in-Chief of British Forces in Persia and Iraq to succeed Lt.-Gen. Sir Henry Pownall, the War Office announced yesterday.

Gen. Pownall now is Chief of Staff to Admiral Lord Louis Mountbatten, the Allied Commander in South-east Asia.

The War Office also announced the appointment of Lt.-Gen. Sir Kenneth A. N. Anderson, former Commander of the British 1st Army in Tunisia, as Chief of the Eastern Command in Britain, succeeding Lt.-Gen. J. A. H. Gammel.

Simultaneously Lt.-Gen. W. D. Morgan, former Chief Instructor at Woolwich, succeeded Lt.-Gen. Sir Henry C. Loyd as Chief of the Southern Command in Britain. Gen. Loyd succeeded Gen. Smith as Commander of the London District.

Family Wiped Out

LEAMINGTON, Ont., Feb. 15—(CP)—Mrs. Margaret Bailey, 28, and her two children, Margaret Anne, five, and Robert, four, were found dead yesterday in a bedroom of their cottage two miles west of here. The husband, Lyle, 28-year-old greenhouse worker, is in hospital here in critical condition.

Dr. Stanley Asselstine said death was caused by carbon monoxide poisoning.

SERVES IN NAVY—Petty Officer D. C. Johnston, whose wife lives at 90 Hunter St. West, is serving in the R.C.N.V.R. as an engine room artificer. Formerly a night supervisor at Genelco, he enlisted in 1942, and has not yet gone on active sea duty. He has two brothers serving in the East and West coastal commands of the R.C.A.F. Petty Officer Johnston is the son of Mrs. William Lean, Smith Falls.

PICKS PIN-UP GIRL — "Most popular actress of the Royal Canadian forces" is the new title worn proudly by Linda Darnell. Official word came to the actress from F. O. Love, editor of "The Skyliner," official paper of the R.C.A.F. Love requested a picture of Miss Darnell and she sent him the above among others.

Harry Evans Dies At Age Of 85 Street Commissioner For Years

Street commissioner for thirty years until his retirement in 1932, Harry Evans died at an early hour this morning at the home of his daughter, Mrs. I. R. Rattenbury, 533 Bolivar Street.

Mr. Evans was born at Holland Landing on January 27, 1859, came to Peterborough as a small boy with his parents, and had lived here since that year, 1864. He attended the old Ashburnham School, also the South Central in the first year of its opening, and subsequently the Union School on Murray St. As a young man he was engaged in the building trade, but is more generally remembered as the city's first street commissioner. He also served on the old volunteer fire brigade.

Prior to his appointment as a city official, Mr. Evans had worked with the late William Langford in the construction by contract of some of the city's concrete sidewalks. It was from that connection and experience that he had come to the attention of the town council when municipalities generally began to take on the first refinements from the long accustomed board sidewalks which were becoming outmoded even before the turn of the century, and were considering the first paved streets, extension of sewers and water mains, improvements in street lighting and all the conveniences of living which were then luxuries. Some of them were beyond the conception of the time when Mr. Evans joined the staff of the Board of Works under the late City Engineer, T. A. S. Hay. He continued in that position for nearly twenty years, from 1913 until his retirement in 1932, as assistant to City Engineer R. H. Parsons.

Busy Time.

Those thirty years of Mr. Evans' employment produced all the major improvements in Peterborough's streets and they were endlessly busy for the Street Commissioner. New work was being continuously authorized by the council, and planned in the office of the City Engineer, but the supervision of employees and all the other details of construction devolved to Mr. Evans. He retained the confidence of successive councils and of both Mr. Hay and Mr. Parsons until physical conditions required him to relinquish the work he had carried on through three decades of the most expansive period of Peterborough's growth.

Does Good Job.

Much of the credit of the trimness and good order of Peterborough streets which frequently won praise from visitors was due to the ability and diligent work of Mr. Evans, and especially to his interest in the development of the city.

He was an ardent sportsman and for years was a member of the old Eagle Lake Hunt Club. He was a veteran of the Grand Lodge I.O.O.F., for more than fifty years was a member of the Canadian Order of Foresters, and was also a member of Peterborough Lodge, A.F. & A.M.

Mr. Evans is survived by five sons and three daughters: John B., Harry and Walter of Toronto; Mrs. I. R. Rattenbury, Peterborough; Mrs. Alex. S. Ross, E. Gordon Evans and W. Douglas Evans of Oshawa, and Mrs. R. B. Lees of Owen Sound.

The funeral will be on Thursday at 2 p.m. from the funeral home of A. Comstock & Sons, Water Street, to the Little Lake Cemetery. The service will be conducted by Rev. Dr. E. W. Young of St. Andrew's Church, of which Mr. Evans was a member.

HARRY EVANS,
Former street commissioner in the city of Peterborough for 30 years, died today. He was born in 1859.

Letters Run Food Close Second To Soldiers Miles From Home

By WILLIAM STEWART
Canadian Press War Correspondent

LONDON, Feb. 15—(CP)—Next to rations, mail is probably the most important thing in the life of the fighting soldier it's his only direct link with home, relatives, friends and sweetheart.

Some officers say it's a toss-up whether food or letters take first place in personal importance to the soldier, though most agree food comes first.

When there's a mail parade in a battalion, word is quickly passed around. The men who get mail can't conceal their delight. Those who don't can't hide their disappointment.

RSM. Bill Adams of Winnipeg said once that the saddest sight he saw in Sicily was the first mail parade. All the gunners in his regiment dashed up when they heard mail had arrived. There were only three or four letters. "I've never seen so many crestfallen men," he declared.

Wants Real news

The average soldier probably would go through hall and high water all morning to get a letter from someone who means something to him. It's probably safe too to say that no person back home knowing a soldier in the field can do him a more welcome or greater favor than to write a chatty letter about home, describing living conditions, what people are talking about and little bits of personal news about the folks on his street.

Mail takes on all this importance because of the feeling of remoteness the individual soldier has several thousand miles from home, in a strange land, populated by strangers who aren't completely at ease even if he just passes the time of day. Lack of mail causes this sense of remoteness to become one of complete isolation.

A steady flow of letters between home and the soldier away from home is probably the only way to maintain family contacts that otherwise might suffer from long absence.

The Army realizing that plenty of mail means plenty of morale maintains a postal system that carries letters right up to the front-line with as little delay as possible.

Parcels Needed

Parcels receive the same handling and in the few days before Christmas, the 1st Canadian Division then engaged in the Ortona battle had orders that every effort was to be made to deliver them quickly so the troops would have tokens from their firesides Christmas Day.

Canadian gift cigarets are more than welcome to the troops. They are delivered as they arrive despite rumors among the Canadians at one time that their folks were under the impression cigarets could not be sent to Italy.

The troops in Italy are issued by the army with 10 cigarets a day but issue smokes, the same brand as given to other Eighth Army troops, were a standing joke among the Canadians, and Tommies as well as most of the Canadians said they were smokeable only when there was nothing else.

Issue of the brand in question now has been discontinued and better brands of English cigarets will be available. The others were the subject of discussion in British army newspapers for weeks and were even talked about in the British House of Commons.

Cavan District Repeats Aid For War Victims

For a district of its size, the Cavan Community has turned in considerable aid for the objects that the Peterborough and District British War Victims' Fund seeks to serve, a large portion of which has been raised through dances in the Community Hall there, which have been held from time to time particularly to help the fund along.

In this one manner alone, a total of $347.20 has been raised in a little over a year's time, when the gift of $10.00 listed in today's receipts is included, and that is quite an achievement worthy of more than passing mention, much of which has been due to the leadership given by Mervin Kinsman of that place, who in acting as representative for the fund in that district, has been of considerable service in its interest.

This of course also reflects back to the people of this Community who have supported both this and other types of effort from which the fund has benefitted, and their continued interest in this practical way will be much appreciated.

Suggests Personal Gifts

Few people if any would miss a small contribution on a regular weekly, monthly or quarterly basis, and it is surprising what could be accomplished in this one manner were people so minded, and since it would in the case of this fund come on a purely voluntary basis, would carry a full sincerity of purpose in wishing to give help in a personal way to alleviate all the suffering caused by air raids over Britain.

One personal gift from Mrs. F. Findley is noted in today's list, and every one of such that inspires others to give in a like manner, is helpful beyond the limits which the gift itself thus makes.

Including today's receipts, the fund now has a little over $650.00 on hand towards the next gift of £500, which requires the sum of $2,240.00 to complete, so a little over one-third of the journey has been covered towards this latest objective.

Draw on Cedar Chest

All Irishmen pay tribute to the memory of St. Patrick on March 17 in their own particular way, and so much good for their country is ascribed to him, nothing would seem more appropriate than that their celebrations should be made the means of doing some good in the war-torn world that exists today.

For the past few years, the management and staff of the Canadian Department Stores has staged an effort on behalf of the Fund on this day, which has had a prime part in raising the sum of $743.79 handed in by them to this date, and now they are at work on another effort which will culminate with a dance to be held on this coming St. Patrick's day in the Canadian Legion Hall.

Tickets are now on sale for a draw on a cedar chest, filled with all the nice things that anyone could wish for, which will be made during the course of this dance, and these may be procured from any member of the staff.

Previously acknowledged	$73,387.42
Proceeds of dance at Cavan Community Hall, per Mervin Kinsman	10.00
Mrs. F. Lindley	2.00
Total to date	$73,399.42

RE-ELECTED — John R. Marshall, who was re-elected as president of the Y.M.C.A. board at its first meeting.

J. R. Marshall Is Re-elected YMCA President

The Y.M.C.A. Board of Directors at their monthly meeting Monday night elected the officers for the year 1944. The attendance was the largest in many months and keen interest was shown in the work of the Association. F. E. Johnston read a carefully prepared report on the proceedings at the meeting of the National Council in Toronto January 29 and 30, at which he and Vice-President J. L. Gillespie represented the Peterborough Association.

J. R. Marshall was re-elected president, and J. L. Gillespie 1st vice-president. F. Hills was elected 2nd vice-president; C. Lacheur was elected treasurer, and R. L. Dobbin recording secretary. Norman Allen was appointed assistant recording secretary.

Chairmen of committees were elected as follows: House, C. S. Cummer; Physical, J. L. Gillespie; Boys, R. Abbott; Finance, C. Lacheur; Religious and World Service, F. E. Johnston; Membership, H. L. Garner.

Strikes Worse During 1943

OTTAWA, Feb. 15 — (CP). — Figures announced by Labor Department brought the time-loss from strikes in 1943 to a total of 1,019,627 man-days, compared with 450,202 man-days in 1942.

The total for last year was slightly below the peak of the First Great War when, with a smaller working population, 160 disputes in 1917 were responsible for loss of 1,123,515 man-days.

Disputes in 1943 numbered 469, as against 354 in 1942, and 237,178 workers were involved compared with 113,916.

The departmental report for December showed 21 strikes involving 36,142 workers with a loss of 56,227 man-days compared with 27 strikes in November involving 16,794 workers with a loss of 97,004 man-days.

Farmer Gored By Bull Dies From Injuries

WINDSOR, Ont., Feb. 15 — (CP) —William L. Arps, 59, died to-day from injuries suffered Friday when he was gored by a bull on his farm on the ninth concession, Colchester North Township.

Arps was trying to put the bull in his barn when the animal suddenly turned and knocked him down. He was carrying a pitchfork at the time and warded off subsequent attacks by the beast but was unable to get up off the ground because of his injuries. He called out his dog who came and attacked the bull and chased it away.

He is survived by his widow, Harriet, and one son, Arthur at home.

A Rich Haul

GLOUCESTER, Mass., Feb. 15. — (AP).—The fishing dragger Frankie and Rose yesterday netted one of the best and most unusual catches of the year. The vessel hauled out 126 large truck tires floating in the water about two hours after it left port. Captain Joseph Sinatra valued the catch at approximately $8,000 and saiad the coast guard had taken charge.

More Slaves

NEW YORK, Feb. 15.—(AP). — The Germans have killed 2,100 inhabitants of Zvenigordoka and had driven 6,000 more into forced labor when the Red army recaptured the Ukrainian town Feb. 3, the Moscow radio said yesterday in a broadcast recorded by the Federal Communications Commission.

Falls Off Box Car

BELLEVILLE, Feb. 15 — (CP) — Preliminary inquest was held yesterday into the death of Harry Way, six-year-old son of Mr. and Mrs. John Way, Belleville, who died of injuries suffered when he fell from a railway car on which he was playing yesterday. The youngster is believed to have suffered a fractured neck when he struck his head on a steel rail after tumbling from the top of a box car. An autopsy has been ordered.

War—4 Years Ago

(By The Canadian Press)

FEB. 15, 1940—Finns admitted that their Mannerheim Line had been pierced by the Russians who stated they had captured 53 of the line's defensive positions. Britain offered to convoy world's shipping against German submarines.

John E. Patte Noted Fox Breeder Dies

John Edward Patte, 59, organizer of the Silver Fox Breeders' Association of Ontario and president prior to his retirement eight years ago, passed away at eight o'clock this morning at his residence, the Kaledan, 813 Water street. He had been in declining health for a long time.

Mr. Patte came to Peterborough some 18 years ago, at which time he formed a silver fox company. In 1928 he was instrumental in the formation of the Ontario branch of the Canadian Silver Fox Breeders' Association, and in 1935 was elected president of that organization. He held this post until ill-health forced him to retire from his active business interests in 1936.

Besides his intimate connection with silver fox farming in the district and province, Mr. Patte was as well a member of the national association, and also of the board of directors of the parent organization, the Silver Fox Breeders of Summerside, Prince Edward Island.

JOHN EDWARD PATTE

Born in Brantford, the son of J. W. Patte and the late Ada McDonald, Mr. Patte was at first engaged in the knitted woollens business, being sales manager for R. M. Valentine Co., Stratford. His father, now 91 years old, operated a dry-goods store in Brantford for over 50 years.

A member of the Masons, Corinthian Lodge, Mr. Patte also belonged for many years to the Peterborough Club and was a Rotarian for some time.

He leaves to mourn his loss his father; his wife, formerly Ellen Phylgate Ray, who has been ill in hospital for some weeks; and two sons, John William is in Peterborough and the younger, Acting Capt. S. R. Patte, is a reinforcement officer serving overseas and believed to be fighting in the Anzio bridgehead area at the present time. A regular army man, he has been in the Canadian Army for nine years. Mr. Patte also leaves a brother, George of Brantford, who was wounded fighting in the last war, and two sisters, Celia of Brantford and Mrs. H. E. Perrott of Toronto.

The funeral will be held on Thursday at 3:30 p.m. from the funeral parlors of A. Comstock & Sons, 305 Water street, and Canon W. P. Robertson of St. John's Anglican church will be the officiating minister. Interment will be made at Little Lake Cemetery.

Edmonton Gains

VICTORIA, Feb. 15 — (CP).— T. D. Pattullo (L.-Prince Rupert) told the British Columbia Legislature yesterday that Eastern Canada interests and opponents in British Columbia had blocked attempts made while he was Premier to have this province annex the Yukon Territory and part of the Mackenzie River Basin. "Now Edmonton has the jump on Vancouver," he said while speaking in the Throne Speech debate, "and the Government will have to dig down deeply for a road."

Like Regulations

TORONTO, Feb. 15.—(CP).—Robert Carr, of Ingersoll, president of Ontario Retail Hardware Association, told the Association yesterday the Association is asking that some prices Board regulations be retained in the post-war period. He said these regulations have made business a "more pleasant task."

DOCTORS ON CALL

The Peterborough Doctors are observing Wednesday Afternoon as a Half-Holiday throughout the year. Those on call on Wednesday Afternoon and Evening of this week are: Dr. D. W. Clark, Dr. G. M. Scott, Dr. Dobson, Dr. McCulloch.

W. R. TURNER
Phone 4971 — 193 Simcoe St.
Heating—Plumbing
Sheet Metal Work
CONTRACTING, JOBBING, REPAIRING
"CRANE" PLUMBING FIXTURES
"IRON FIREMAN" STOKERS
"HECLA" FURNACES

GET YOUR WAR SAVINGS STAMPS FROM YOUR FOOD MERCHANT

The Examiner

CLASSIFIED ADVERTISING RATES

Cash with order, 1½c per word per insertion; 35c minimum for first insertion; 40c minimum with box number.

If paid within five days, 2c per word per insertion.

After five days, 2½c per word per insertion.

Refunds must be claimed within thirty days.

The names and addresses of box-holders are confidential, and cannot be given under any circumstances.

THE PETERBOROUGH EXAMINER reserves the right to classify, edit, or reject any classified advertising copy. Read your ad at the first insertion. The Examiner will not be responsible for more than one incorrect insertion. Copy accepted up to 1 p.m. each day for insertion the same day, except Saturdays, when copy must reach the Examiner before 10 a.m.

Birth Notice	75c
Card of Thanks	75c
Engagement Notice	75c
Marriage Notice	75c
Death Notice	75c
In Memoriam	75c

The above charge is for 50 words; over 50 words 2c per word is charged.

Coming Events — First insertion, 20 words or less minimum charge 50c. Subsequent consecutive insertions, 40c per insertion. Over 20 words, 2c per extra word per insertion.

TELEPHONE 4661.

Births Marriages In Memoriam Cards of Thanks Deaths

DIED.

BRADY, Mrs. Urban — (Formerly Katherine Wilson, of Edinburgh, Scotland), at St. Joseph's Hospital, Toronto, on Monday morning, February 14, 1944.

The remains will rest at the home of her sister-in-law, Nellie Brady, 17 Douro Street, Peterborough, where services will be offered at 2:30 p.m., Wednesday, February 16, by Rev. Canon W. P. Robertson.

Interment Little Lake Cemetery.

ADAMSON, Jemima. — At the residence of her daughter, Mrs. George Vass, 5 Brown Street, on Monday evening, February 14th, 1944, Jemima Greenhalgh, widow of the late William Adamson, of Lakefield, in her 80th year.

Resting at the Belleghem Funeral Home, 190 Hunter Street, for service on Thursday, at 2 o'clock, with Rev. E. O. Moore of St. George's Anglican Church, officiating.

Interment Hillside Cemetery, Lakefield.

CUTHBERTSON, MRS. William.— At St. Joseph's Hospital, Peterborough, on Tuesday, February 15, 1944, Jennie Eaton, beloved wife of William Cuthbertson, in her 84th year.

Resting at the Tedford Funeral Home, Norwood, with funeral service at the United Church, on Thursday, February 17, 1944, at 3 p.m.

Interment Norwood Cemetery. (Kindly omit flowers.)

McCORMICK, Mary Jane — 193 Hunter Street East, at St. Joseph's Hospital, Peterborough, on Monday, February 14, 1944, age 64 years.

The remains are resting at the J. J. Duffus Funeral Parlors until Wednesday Morning, February 16, when they will proceed to the Church of the Immaculate Conception, where High Mass will be offered for the repose of her soul at 9 o'clock.

Interment Mount Calvary Cemetery, Trenton.

EVANS, Harry — At the home of his daughter, Mrs. I. R. Rattenbury, on Tuesday morning, February 15th, 1944, Harry Evans, beloved father of John B., Harry and Walter of Toronto, Doll (Mrs. Alex. S. Ross), E. Gordon, and W. Douglas of Oshawa, Marjorie (Mrs. R. B. Lees) of Owen Sound, and Grace (Mrs. I. R. Rattenbury) of Peterborough.

Resting at Comstock Funeral Home for funeral service on Thursday, February 17th, at 2 p.m.

Interment at Little Lake Cemetery.

MOORE, William John — Suddenly, at his late residence, 675 Water Street, Peterborough, on Tuesday, February 15, 1944, William John Moore, in his 70th year.

Funeral announcements later.

PATTE, John Edward — At his home, 818 Water Street, Peterborough, on February 15, 1944, John Edward Patte, beloved husband of Ellen P. Rey, in his 59th year.

Funeral service on Thursday, February 17, at 3:30 p.m., from the Comstock Funeral Home, 305 Water Street.

Interment Little Lake Cemetery. Canon W. P. Robertson officiating.

CARD OF THANKS.

Messrs. Carl and Claude Ballantyne wish to thank friends and relatives for gifts of flowers and the many kindnesses shown to them during their recent sad bereavement.

FLORISTS

TURNBULL'S FLOWERS LIMITED 441 George. Phone 7352—Nights 3257

ASHBURY'S Specializing Wedding and Funeral Flowers. Phone 4993—Nights 3054 316 Charlotte

FUNERAL DIRECTORS

BERT DUFFUS
EMBALMER AND
DIRECTOR OF FUNERAL SERVICE
431 GEORGE STREET SOUTH
TELEPHONE 4360
PETERBOROUGH.

Coming Events

LOCAL COUNCIL OF WOMEN — Meet Thursday, 2:30 p.m., Y.W. Miss Mary Ross, V.O.N., Guest Speaker. Everybody welcome.

COMING EVENTS

First insertion, 20 words or less minimum charge 50c. Subsequent consecutive insertions 40c per insertion. All over 20 words, 2c per extra word per insertion.

SOCIAL EVENING. — K. OF C. Hall, Simcoe street, Tuesday. — Thirty games. Special Prizes. Come and bring your friends for an enjoyable evening.

PLEASE NOTE: The P.W.U.A. consistently helps numerous worthwhile causes and individual cases of hardship, irrespective of origin, race, color or creed.

VALENTINE TEA — King Edward Home and School Association, Wednesday, February 16, 3:30 to 6 in Kindergarten Room.

CARD PARTY — In Basement, Sacred Heart Church, Wednesday Evening, at 8:30. 12 Good Prizes.

PERSONALS

AVON REPRESENTATIVE, 546 Bethune. Telephone 3194.

PUT CORNS AND CALLOUSES TO sleep immediately by using "LLOYD'S CORN AND CALLOUS SALVE," containing Benzocaine. 50c at Elliott's, McDermid & Jury, and Payne's Drug Stores.

"SLENDOR TABLETS" — HARMLESS and Effective. Two weeks' supply $1.00. At Elliott's, McDermid & Jury and Payne's Drug Stores.

RAWLEIGH'S PRODUCTS. 380 Simcoe. Telephone 3055.

FULLER BRUSH PRODUCTS. J. Wright, 580 Bolivar. Telephone 8602

FULLER BRUSH REPRESENTATIVE Telephone 9778.

FULLER SALESMAN — F. DAWE, 481 Water. Telephone 4789.

Custom Tailoring

DOES YOUR COAT OR SUIT NEED Altering? Have it done now. Tony Pepe, Greene Building. Dial 4895.

Piano Tuning

WILLIAM POTTER, PIANO TUNING and Repairing (formerly Heintzman) Dial 9462.

PIANO TUNING AND REPAIRING — Fred Walker, Heintzman & Company, Toronto. Mail orders to CHEX or Telephone 9496.

3a Hairdressers 3a

MARY MARINO SUGGESTS FOR FINE Dry, Hard-to-curl Hair, one of her better Oil Waves at $7.50. Other Oil waves from $3.50 up. Dial 8663.

SPECIALS — END PERMANENTS $1.00 up. Oil Permanents $2.50 up. Downer's. Dial 5874.

FEATURING A SPECIAL CREME WAVE $5.00 complete. McLennan's Beauty Shop, 310 McDonnel Street, Telephone 7212. Open Daily, also Tuesday and Friday Evenings.

EXTRA SPECIAL OIL WAVE, $6.50 FOR $5.00. Rosanne Beauty Salon, Kresge Building. Dial 6837.

DIAL 4431 FOR THE NEW 1944 STYLES in Marcelling. Our Permanent Waving Supplies are the Best, and our Prices are Greatly Reduced. Miss Reid, 416 Water Street.

SPECIALS — $8.50 VAPOR PERMANENT for $7.00. $7.00 Machineless Permanent for $4.00. Includes Shampoo, Hairstyle Cut and Scientific Testing. Telephone 5311. Paris Beauty Salon.

FOR SALE

4 Miscellaneous 4

PHILCO 7-TUBE CABINET RADIO, excellent condition, $85.00. Write Box 143, Examiner.

MANTEL RADIO, QUEBEC COOK Stove. 4 Wallace.

LARGE COUCH, THREE MEN'S SUITS and Overcoat. Dial 9182.

MAN'S BICYCLE, GOOD CONDITION. Telephone 6115.

WHITE PORCELAIN TOP TABLE. 266 King Street.

COAL BASKET FOR FIREPLACE AND Coal Jacket Heater for Hot Water Tank. Telephone 5177.

TWO MEN'S OVERCOATS, GOOD condition, sizes 38 and 42. 507 Bolivar.

AXMINSTER RUG 7' BY 9', GREEN Repp Lined Curtains, Sunniweb Celanese Curtains, 2½ yards long, Wired Cabinet with Plate-glass Mirror, suitable for bathroom or kitchen, all like new. Weller 9420.

MAN'S OVERCOAT, SIZE 42-44. Telephone 4965.

TWO GLASS SHOW CASES, APPROXImately 6' long. Apply Dudley Store, 389 George.

COOK STOVE, COAL AND WOOD, nearly new. Sacrifice. Telephone 8810.

SEVEN-FOOT ASH SKIS AND HARness, complete, used once. Telephone 6188.

SEVEN-TUBE ZENITH RADIO, SMALL Cabinet, reasonable. 206 Parkhill Road.

DINING-ROOM TABLE, 6 CHAIRS, Buffet, Kitchen Cabinet, 5 Kitchen Chairs, Chiffonier, Saddle, 3 Bridles. 376 Stewart.

BLACK & DECKER ELECTRIC HAND Drill, Half-inch size, 50 Feet of Cord; Two 1-6 H.P. Motors. Charlton Bros. Wolfe at Rubidge. Telephone 6864.

Musical Instruments

VIOLINS — SUITE 3, LANSFIELD Building, Charlotte.

NEW STEWART GUITAR. WRITE BOX 103, Examiner.

5 Dogs, Cats, Birds, Etc. 5

MALE COLLIE PUPS. TELEPHONE 8025.

DOGS BOARDED. HEDGLEY KENnels Port Hope Highway Telephone 4906.

6 Fuel 6

LIMITED QUANTITY DRY MIXED Wood. Thompson's, 7384.

7 Livestock and Poultry 7

CALF FOR VEALING. DIAL 5074.

24 GOOD LEICESTER EWES, ALL Young. Reason for selling, shortage of room. Harold Cathcart, 6031.

REGISTERED HOLSTEIN BULL CALF, year and a half. R. Garbutt, 505 ring 5, Lakefield.

TWO DURHAM COWS, SPRINGING; Cockshutt Plow, good as new. 6079.

YOUNG TOULOUSE GANDERS, GOOD stock. Three to Five Dollars each. M. MacDonald, Apsley.

FOR SALE

Baby Chicks

EXCEPTIONAL RETURNS FROM Hatching Sets enable us to come closer than expected to customers' "Wanted" dates. Even that may mean we can't give you exactly what you want and when. Best thing to do is to send along your order, with second choice. Bray Hatchery, 364 Water. Dial 3834.

7x Farmers' Needs and Supplies 7x

TWO THIRTY-GALLON MILK CANS, nearly new; Galvanized Water Trough, 24" Horse Collar. Telephone 5 ring 31, Warsaw.

CANTHOOKS $4.00
Stocks, Hooks, Clips and Bands.
NECK YOKES
$4.00
SINGLE TREES
$1.00 to $2.00
AXES, $1.25 to $1.75
Hay Fork Handles, Pick Handles, Shovel Handles.
CHARLTON BROS.
Wolfe and Rubidge Streets
Telephone 6864

TWO THREE-HUNDRED-EGG SIZE Incubators, practically new. Melville Freeburn, 3, Lakefield.

PRESSED HAY. W. K. REID, SEAboro.

8 Real Estate 8

100 Acres, Good Buildings, With Stock and full line of Implements, on County Road, about ten miles out—$7,000.00.
WALTER NUGENT
197 Charlotte St. Telephone 3040.

South, 7 Rms, Brick, 3-pc. plumb. $2,600
Central, Double House, sewer....$3,800
Perry, 6 Rms, choice, garden.....$4,200
New Bungalow, 5 Rms, modern...$5,000
Water N., 7 Rms, Trade for Smaller.
J. A. GIBBS, 141 Hunter St. 3843.

$8,500—BARGAIN, 3 Apartments, 3 Sets plumbing, oak floors, hot water heating, residential. Investigate.
$5,500—7 Room Modern Brick, very central.
$4,700—First-class Brick, entirely modern, lovely location.
$3,500—20 Acres, rick House, barn, electricity.
$6,300—One of the nicest West-end modern Homes, first-class condition. Early possession. Bargain.
H. J. McCANNAN - JACK SINCLAIR
140 Simcoe Street Telephone 4246
Rents Collected. Loans Arranged. Insurance.

Brick, 7 Rooms, 3-Piece Bath, Furnace $2,600
Apartment House, Eight Apartments, modern, large revenue........$16,000
60 Acres, Brick Bungalow, frame barn, close to city..............$3,500
M. STOREY
374½ George St. Telephone 6573

SIX-ROOM BRICK HOUSE IN LAKEfield, hardwood floors, furnace, garage, good well, large garden. Telephone 512 ring 21, Lakefield.

BUILDING LOTS FOR SALE. APPLY 657 Charlotte. Telephone 3685.

BEAUTIFUL, RESIDENTIAL SEVEN-Roomed House, hot water heating, oak floors throughout, three fireplaces, choice surroundings, lawns, shade trees, garden and fruit. For particulars, write Box 121, Examiner.

FOR SALE IN OMEMEE — 7-ROOM House and Lot, ½ Acre Garden, with small barn and ice-house, 1½ blocks North of Post Office. Write to Vince Howden, 12257 Turner Avenue, Detroit, Michigan.

10 Used Cars 10

FORD V8. APPLY 476 ALBERT Street.

V8 FORD COUPE, 1932 MODEL. 301 Townsend.

1941 HUDSON SEDAN, RADIO AND Heater; 1940 Mercury Sedan, 1929 Chevrolet Coach, 1934 Dodge Coach. R. Hopkins, Imperial Service Station, Lakefield. Telephone 124.

1938 FORD COACH, PERFECT CONDItion. 368 Dobbin Avenue, Wartime Housing.

TO RENT

11x Apartments to Rent 11x

SMALL, PARTLY FURNISHED APARTment. Telephone 7807.

THREE-ROOMED FLAT, FURNISHED or Unfurnished, Business Couple or Girls. 671 George.

12 Rooms 12

ROOM, WITH BOARD OPTIONAL, for Business person. 106 Hunter E.

LARGE DOWNSTAIRS BED-SITTING-Room, private entrance, near bus stop. Dial 8319.

WANTED

13 Rooms Wanted 13

TWO OR THREE FURNISHED ROOMS, near Training Centre preferred. Telephone 7661.

ONE LARGE UNFURNISHED FRONT Room, central; heat not necessary. Write Box 145, Examiner.

13a Apartments Wanted 13a

THREE-ROOMED HEATED APARTment, central, Officer's Wife and Child. Telephone 6181.

13b Houses Wanted 13b

MODERN SIX OR SEVEN ROOM House for Cash, West-end preferred; good locality. Possession in three months. Write Box 153, Examiner.

GOOD HOUSE, ABOUT $4,000 TO $5,000; hot water heat preferred. Write Box 25, Examiner.

15 Miscellaneous 15

HIGHEST PRICES PAID FOR RAGS, Paper, Iron, and Metals. J. Burfield. Dial 5368.

CASH — FOR YOUR USED SINGER Sewing Machine. Dial 8425.

WANTED, MECHANIC'S HAND-BOOK. Telephone 7735.

WALK - IN ICE REFRIGERATOR. Write Box 144, Examiner.

100 OR 200 ACRE FARM, GOOD Buildings, and water, with option of Buying; good references. Write Box 142, Examiner.

USED AND OLD LAWN MOWERS AND Parts. Telephone 6864.

SMALL CHEST OF DRAWERS. 9875.

STOVES AND FURNITURE WANTED Telephone 4115—Nights 6294.

STOVES, FURNITURE. HUDSON Telephone 65, Lakefield.

POULTRY AND FEATHER TICKS PAY Highest Prices. M. Gishman. Dial 5296.

LIVE POULTRY WANTED — MARKET Prices. A. Lantin. Telephone 6297.

LIVE POULTRY—MARKET PRICE. M. Katz. 6906. 192 Aylmer.

LIVE POULTRY — PAY HIGHEST Prices. Florence, 6682. 580 Homewood.

WANTED

15 Miscellaneous 15

IRON, RAGS, FEATHERS, PAPER. Petersiel, Bethune and Hunter. Telephone 9403.

18 Help Wanted, Female 18

HOUSEKEEPER AT ONCE; EASY, pleasant position. Write Box 151, Examiner.

COOK FOR PRIVATE FAMILY; SLEEP in; high wages. Write Box 152, Examiner.

WOMAN, FOUR OR FIVE MORNINGS a Week. Mrs. H. Zacks, 616 Homewood. Telephone 7558 or 7373.

GIRL OR WOMAN FOR LIGHT Housework, Monday to Friday, from 10 o'clock to 1. Telephone 5294.

HOUSEKEEPER FOR YOUNG COUPLE with Baby, in Small Apartment. Telephone 9262.

WOMAN FOR HOUSEWORK, ONE OR Two Days a Week. 605 Rubidge.

WOMAN FOR HOUSEWORK, IN Country Home. 5170.

19 Help Wanted, Male 19

EXPERIENCED FARM HAND FOR Mixed Farming. Sam Adams, Route 2, Hastings.

STEADY EMPLOYMENT FOR AGgressive Man in local Dairy. Apply Selective Service, Barrie Building. O-220.

20 Employment Wanted 20

WANTED, A POSITION AS HOUSEkeeper; can supply references. Mrs. Mary Deline, Route 1, Norwood.

21 Boarders Wanted 21

BOARDERS, NEAR WESTCLOX. 5434.

YOUNG GIRL TO SHARE ROOM, AND Board, in Christian home. Telephone 9726, after 6.

BOARDERS; ALL CONVENIENCES. Telephone 3425. 323 Simcoe.

ROOM AND BOARD. 4265.

FRONT BED-SITTING-ROOM, NEAR General Electric. 3077.

BOARDERS. DIAL 8727.

WHO CAN DO IT

22b Painters, Decorators 22b

COLEMAN BROS. — "THE HOME OF Decorating." Established 1908. Telephone 4485. North of Brock Street.

EFFICIENT SMART STYLING
for
HOME DECORATION
Interior and Exterior
"Elastica Quality Goods"
HAROLD COLEMAN
Telephone 9922 336 George Street

CUMPSTY & DACK, PAINTERS AND Decorators. Telephone 3791.

PAINTING, DECORATING. DIAL 3641. Jack Hawkins.

FIRST - CLASS DECORATING. T. Mills. Dial 8377.

PAINTING AND PAPERHANGING. Dial 7441, from 12 to 1, from 5 to 7. Estimates Free. Bill McNott.

22f Miscellaneous 22f

DUSTLESS FLOOR SANDING. William Higgins. Dial 8887.

ALL MAKES OF SEWING MACHINES Repaired. Stuart, 584 Division, 5287.

JIM CAREY, WATCHMAKER. 450 George Street South. Dial 4163. All Repairs carefully made. Electric Clocks included.

DUSTLESS FLOOR SANDING. — Graham. Dial 9007, Night 8607.

22j Wood Cutting 22j

WOOD SAWING — PROMPT SERVICE especially to City orders. 3702.

25 Nursing 25

EXPERIENCED PRACTICAL NURSE; good references. Telephone 3071.

25x Dressmaking 25x

DRESSMAKING, TAILORING, ALTERations. Telephone 4936. 593 Harvey.

ALTERING, DRESSMAKING — CHILDren's Clothes a Specialty. Telephone 8514.

LOST

BOSTON BULL DOG, WHITE FACE, chest and front paws. Tag number 60. Answers to the name of "Nipper." Telephone 9736.

WALLET, CONTAINING REGISTRAtion Card. E. Doughty, 101 Rubidge.

BROWN AND WHITE FOX HOUND, Concession 16, Smith. Telephone G. H. Taylor, Lakefield, 513-4.

BILLFOLD, CONTAINING REGISTRAtion Certificate and Sum of Money, between Burnham and Mark Streets on Hunter. Finder please Dial 4883. Reward.

SMALL BLACK LEATHER KEY-CASE, with 4 Keys attached. Call 5304.

BOSTON BULL DOG, BLACK AND White. If seen, please notify Donald McRae, 517 Glengarry.

SHELL-RIMMED GLASSES, IN LEAther Case, also G. A. A. Card, other Papers. Telephone 9975, before 6, or 4818 Evenings. Reward.

SMALL BLACK AND GOLD CROSS, Saturday, Downtown or on Jackson Park Bus. Finder Telephone 5535. Reward.

BLUE SKI MITT, FRIDAY, BETWEEN Simcoe and Charlotte, on George. Telephone 4755.

FOUND

DOG. TELEPHONE 3068.

With The Boy Scouts

(Continued from Page 6)

Cub and Scout parents are invited to attend.

St. Luke's.

Ralph Barker led the grand howl as the Cubs gathered around the council rock last week. Dizzman's relay opened the events of the evening after regular inspection was completed. Test work found the new Chums studying their law and promise under Akela, Baloo giving the 1st star boys' knot instruction and signalling also being practised. Ross Withers added his name to the world wide brotherhood of Scouting when he made his Cub promise at an investiture ceremony. Jack King also took another step forward in his promotion from Seconder to Sixer of the White Six. Doug Britnell and Hewitt Hamilton passed book balancing tests. The Red Six topped the competition for last month with 23 points. At Red Flower the story of a Chief's sacrifice was told.

B.P. Week.

Next week is B.P. week and we urge every Scout and Cub to do their best to renew their promise and carry it out to its fullness. We are expecting to hear of church parades and other events. Also starting from this Friday various radio programs are making a special mention of Scouts events. They are as follows:

8.30-9 p.m. Friday, Colgate program; Saturday, 19th, West McKnight, 7.00-7.15 p.m.; Sunday, 20th, Andy Clark at 10.00 a.m. His Excellency the Governor-General, Chief Scout for Canada, at 6.40-6.45 p.m.; Bayer program, 9.30-10.00 p.m.; Monday to Friday, Soldiers' Wife, 1130-11.45 p.m.; Monday to Friday, Happy Gang, 1.15 p.m.; Monday to Friday, Claire Wallace, 1.45 p.m.; Tuesday, 22nd, CBC, "Once a Scout" 7.00-7.30 p.m.; Town and Country, 8 p.m; John and Judy, 9.00-9.30 p.m.; Fibber McGee, 9.30-10.00 p.m.; Wednesday, "The Life of Lord Baden-Powell," 2 pm. Pacific time; Thursday, 24th, Winston Curry 10.45 a.m.; Fighting Navy, 9.30-10.00 p.m.; Friday, 25th, Wrigley Airband, 9.00-9.30 p.m.; Saturday, Share the Wealth, 8.30-9.00.

All times are E.D.T. except the one specially mentioned. We are also warned to look for our own local station for special announcements. Why not make it your plan to listen to every program possible, especially the Chief Scout's tank on Sunday.

Around Town.

We were glad to see Jim Hooper the other day. He is home on furlough.

Got word from Pete Dominik last week. He looks well according to the picture received. Also heard from Tom Littlefair. Tom has been out on the briny deep and helped to feed the fishes on the first day out. Says he likes visiting those strange ports, but guess he likes the home port best for all that. Ron Gynane likes it down at the eastern port. Rex Rose will soon be travelling west again to see what the Pacific looks like.

Good Scouting All—The Skipper.

LOANS

LOANS TO WORKERS

NO ENDORSERS NEEDED

Cash Loan You Get	Choose a monthly payment plan: 4 Payments	6 Payments	10 Payments	12 Payments	15 Payments
$25	$6.57	$4.46	$2.78	$2.36	
50	13.13	8.93	5.57	4.73	
75	19.70	13.39	8.35	7.09	
100	26.26	17.85	11.13	9.46	$7.78
125	32.83	22.32	13.92	11.82	9.73
150	39.39	26.78	16.70	14.19	11.67
200	52.52	35.71	22.27	18.91	15.57
300	78.79	53.56	33.40	28.37	23.35
500	130.60	88.64	55.10	46.73	38.36

Just tell Household Finance about your problem and choose a convenient payment schedule. Payments above include charges at our new reduced rate of 2% per month on that part of a balance not exceeding $300 and 1% per month on that part of a balance in excess of $300.

Household Finance
Corporation of Canada
Established in Canada 1928
Second Floor Lansfield Block
177 Charlotte St. (Opp. Loblaws)
M. E. Holt, Manager Phone 5041

Everyday Loans
TO
Everyday People
FOR
Everyday Needs

At Campbell's you'll appreciate the friendly way you get a loan —the quick and confidential service. No other company has as wide a range of plans from which to choose. Almost anyone can get a loan.

CAMPBELL
FINANCE CORPORATION LIMITED
Subsidiary of Industrial Acceptance Corporation Ltd.
169 Charlotte Street
F. M. Vivash, Branch Manager
(Above A. & P. Store) Phone 3520

PROFESSIONAL

44 Lawyers 44

JACOB LOW — Barrister, etc. Mortgage Loans. Suite 1-2, 433 George Street (over Toronto Savings and Loan Co.). Telephone 7422—Nights 6214.

ELLIOTT, PHILP & CHANDLER—Barristers, etc. Money to Loan. Offices Kresge Building. Telephone 6878. A. L. Elliott, K.C., W. B. Philp, B.A., R. J. Chandler, B.A.

F. D. SCOLLARD— Barrister, Solicitor, Bank of Toronto Building. Telephone 9939.

JOHN A. BRADSHAW — Barrister and Solicitor. 360 Water. Telephone 9894

PECK, KERR & McELDERRY — Barristers, Solicitors. Money to Loan. Offices 415-417 Water Street. Telephone 4661. E. A. Peck, K.C., F. D. Kerr, K.C., V. J. McElderry, K.C. Walter H. Howell.

Chiropractors

M. C. GOODWIN, CHIROPRACTOR and Drugless Therapist. 108 Barrie Building, 312 George. Telephone 8795 and 5865.

NOTICE

TENDERS WANTED

TENDERS will be received up to March 3, 1944, for approximately 6,000 Yards of Crushed Gravel spread on the various Roads of the Township of Otonabee. The lowest or any Tender not necessarily accepted.

For further particulars, see Mac Short, Road Superintendent.

Send all Tenders to
THOMAS WEIR,
Clerk-Treasurer,
Township of Otonabee,
Keene, Ontario.

Notice to Creditors

IN THE ESTATE OF STEPHEN NICHOLS, Deceased.

NOTICE IS HEREBY GIVEN, That all Persons having CLAIMS against the Estate of STEPHEN NICHOLS, late of the Township of Harvey, in the County of Peterborough, Farmer, Deceased, who died on or about the 13th Day of December, 1943, are required to forward their Claims, duly proven, to the undersigned, on or before the 7th Day of March, 1944.

AND NOTICE IS FURTHER GIVEN, That after the said date the Executor will proceed to distribute the Estate, having regard only to such Claims as he shall then have had notice.

DATED this 14th Day of February, 1944.

G. N. GORDON,
Peterborough,
Solicitor for the Executor.

AUCTION SALES

J. H. MILES, AUCTIONEER AND Valuator. Office 211 Hunter. Telephone 4118, Residence 8122.

HOUSEHOLD FURNITURE, CONTENTS 10-Roomed House, Mrs. (Dr.) Moore, Lakefield, Thursday, April 13th.—J. H. Miles, Auctioneer.

MILES' AUCTION ROOM, 211 HUNTER Wednesday, February 16: 2 Dining Suites, 1 Couch, Buffet, Chairs, Tables, Dressers, Gent's Bicycle, like new, Beds, Springs, Mattresses, Radio, Clothing, Dishes.

FARM STOCK, IMPLEMENTS — MR. Charles A. Johns, 2 miles north-west Lakefield, Wednesday, March 15th.—J. H. Miles, Auctioneer.

FARM STOCK, IMPLEMENTS — MR. Stanley Davis, Wednesday, March 22nd.—J. H. Miles, Auctioneer.

HOUSEHOLD FURNITURE, MRS. DORA McMillan, Lakefield, Wednesday, April 26, contents 12-Room House. Further announcements of these Sales later.—J. H. Miles, Auctioneer.

AUCTION SALE— GORDON RUTHERford, Lot 21, Concession 14, Otonabee, Wednesday, February 16th; Registered Jersey Cattle, Horses, Hay, complete line practically new Implements, Modern Tractor on rubber, Half-Ton 1939 Ford Truck, House Furniture including Modern Findlay Enamel Cook Stove, used one year, 1942 Philco Radio. See further notices.—Gordon Hancock, Auctioneer, Telephone 5021.

Rotarians Told Of Projects To Absorb Young War Veterans

CAMPBELLFORD, Feb. 15 (ENS) When they return home members of the armed forces are not going to be content with any pick and shovel jobs or handouts, nor will this be necessary if an adequate post war planning job is done now. So declared Rotarian W. A. Hogle in a foresighted address in which he strongly advocated the formation of a post war pile now. Mr. Hogle outlined to the gathering, which included W. A. Goodfellow, M. P. P., Mayor Frank Long, Township Councillor W. A. Duncan and several others, a program that would overcome many of the problems that remained to be solved after the last war.

Pointing to a small town named Villa Ridge (population 2,500) in the United States which already had a work pile amounting to $500,000, made up chiefly of home improvements and new housing, the speaker saw no reason why such a plan was not applicable to this town. "We have here at least 800 homes and I suggest that each home owner should spend $100. on improvements. That would give us a total of $80,000 as a starter. Look around the inside of your house and see what is needed. Paper hanging, painting, carpenter work, garage repairs, perhaps a new garage, painting the house, cement work, a general cleanup around the property. Remove old fences, replace them with hedges, cut down old Manitoba maples and plant better trees and shrubs. Renovate the lawn. One hundred business establishments could spend $100. each adding another $10,000 to the work pile by doing such work as painting, repairs, and making more attractive store windows.

"In Seymour Township, there are some 800 tax payers. Deduct 150 for cottages and add fifty more for farmers owning two sets of buildings or more. This leaves 700 farmers at $100. each giving at least $70,000 more to the work-pile. Many farmers will want to spend at least $500 on barns, roofing and general repairs, new sheds, and hydro installations. The Township as a whole, could add another $10,00 or so by improving roads, culverts, bridges, drainage etc, whereas the town of Campbellford should spend at least $10,000 in beautifying the town. Remove old trees, clean up undesirable sites." He suggested a curb stone on every street that would allow for a grass boulevard where an avenue of trees could be planted. "The householder would take pride in such a move and would keep the grass cut on the boulevard in front of his house."

Mr. Hogle urged the long felt need for a town park saying there should be a fully modern park built after the war.

Veteran Committee

As to how all this work was to be handled, the speaker also had a well studied plan. "In my opinion, there should be an office located in down town Campbellford. A superintendant should be in charge, a returned man of course, also a clerk and a telephone. The type of work to be done should be tabulated and the applicant for work should also be tabulated so that if a certain home has a paper hanging job, a man in that trade can be sent to do the work. In this way a maximum of efficiency would result. This office would of course, be opened after the war is over. Meanwhile, a committee should be formed, who will be responsible for the organization and operation of the work pile. The committee should have seven members and include one each from the Town Council, Rotary Club, Legion, Seymour East, Seymour West, one member representing all of the churches, and one representing all other organizations in the town and country. One of the group should be chosen as chairman, the chairman should not be a member of the town council or the Seymour council, because in the case of spending public or corporation funds, the council would of course be the parent body and have the final say. The committee should hold weekly meetings in the council chamber.

Need Community Hall

"There is a great need in Campbellford for a community hall, built on the Y. M. C. A. fashion. This should be equipped with a swimming pool, locker rooms, modern gymnasium, recreation room. This should be under the supervision of a paid secretary-physical-director. Classes would be formed in gymnastics and sports which would include the smallest tots to adults. Membership in this club would more than pay for its annual upkeep. Add $50,000 to the work pile for this structure.

Mr. Hogle spoke of the need for new houses, stating that at least ten could be built and either sold or rented "like hot cakes", adding another $50,000. "We have in Campbellford a deplorable monstrosity in the form of a building called the Campbellford Public School. This structure is so ancient, and antiquated, that it is an insult to the intelligence of fathers and mothers who are compelled to send their children to it. In the light of a modern world this edifice should bring the red blood of both shame and anger into the face of any decent man or woman. It should be torn down in favor of something more serviceable".

The speaker recalled that Premier Drew had recently announced a complete remodelling of the Ontario Educational system and he thought this was a wonderful opportunity for the town fathers to "get busy and draw up plans for a new school, and I say if they do not accept this challenge, the responsibility of what will likely follow, will rest with them." He thought a lot of brick and lumber could be salvaged from the present buildings leaving construction costs at around $75,000. which could be added to the work pile now at $350,000.

Citizens Co-operate

"In 1929 the debenture debt of Campbellford was $375,000 and by the end of 1944, it will be approximately $57,000. By adding the corporations spending of $190,000 to the work pile plus the $57,000 at the end of 1944 the total would be $250,000 approximately. Still much less than in 1929. "To the suggestion that citizens would not approve this spending because it would add to taxes, Mr. Hogle declared if the money was spent wisely, giving full value, "people would not only admire the work but also the men who did it." He added a note of warning saying that if some such scheme was not adopted "you may not need any council chamber and you may not need to worry about another election. Our boys in the front line are fighting to uphold the very existence of democracy, and should they return home and find that we, the people at home have nothing for them but a pat on the back, a leaf-raking job, and a hand-out, then chaos will result. Chaos, even to the very brink of revolution."

As to the financing of such a scheme the speaker felt the Governments at Toronto and Ottawa, would make available any funds that were necessary. "It is possible that a higher municipal taxes may be imposed, but this will be offset to a very great extent by a lowered tax on personal income, the removal of taxes on hundreds of items of consumer goods.

With the town beautified the speaker said it would then be the time to turn to another "great and promising field", that of obtaining new industries. "When the war is over, hundreds of large and small industries will be looking for desirable sites in which to locate factories and manufacturing plants. In my opinion a Chamber of Commerce should be put into operation with energetic men as its members. We have plenty of water power, excellent highway and rail connections, scenic beauty equal to any in Ontario. In going full speed ahead with this work pile, I say, we have nothing to loose and everything to gain. A neat and tidy, healthy, industrialized town, is a sure sign and a paved road to a city of the same quality. There is much to be done, and we can do it if we possess the desire, the conviction of purpose and the courage to carry it through, all working together and forgetting who gets the credit."

Canadian Wheat Planted In Italy

NAPLES, Feb. 15 (AP) Canadian wheat and British seed potatoes are being planted around Venafro within sound of 5th Army fighting, the Allied military government announced today, in an effort to relieve Italy's food shortage.

Potatoes for a 2,000-ton crop were brought from Britain after fields were surveyed under fire, and the wheat was taken from storage in Naples. Spring planting of wheat is a small factor in the Italian supply, however, more than 90 per cent being normally fall sown.

U.S. Bombers Reduce Nazi Fighter Output

WASHINGTON, Feb. —(AP) — American heavy bombers pinpointing German aircraft factories have cut the heart out of fighter plane production in the Reich, it wa sreported officially to-day.

Charles E. Wilson, executive vice chairman of the United States war production board announced that the War Department had informed him that United States army air forces raids had reduced Germany's capacity to produce fighter planes by 40 per cent.

Wilson's disclosure came in a statement declaring that as Axis production was knocked out U. S. aircraft production was just getting into full stride.

Sports Day By Day

(Continued from Page 6)

dence....The Hamilton boy won by a knockout early in the second round. ....Robert M. Carpenter, president of the Philadelphia Phillies has been drafted by the American Army....Peterborough curlers are taking advantage of the return of winter weather to catch up with their group schedules.

SCOTT'S SCRAP BOOK —By J. R. Scott

With Boys In Services

The editor of this column will welcome extracts from letters from boys serving or any other information concerning them.

By JEAN STENTON

LIEUT. SADIE TROTTER

Working on makeshift materials after hours, Lieut. (N-S) Sadie Trotter, daughter of Mr. and Mrs. Bert Trotter, R.R. 4, Peterborough, and her nurses gave 24 boys in their hospital ward overseas, a Christmas they will remember for a long time. Anyone reading this story can be assured that nothing is spared to make the injured service personnel happy.

"It is amazing what you can do with nothing. The boys took over with scraps of cardboard, red paint, epsom salts, absorbent, Lux flakes, [illegible] plenty of enthusiasm, about December 16 and by December 25 our ward really was decked out in true Christmas fashion. Would have put your Caandian homes to shame, I'll bet. A little tree, bought for $2.50, laden with lux snow, sparkling with finely cut up cellophane, added the last seasonal touch.

"On Christmas Eve, we all rushed off duty and hurried into our wool uniforms, capes and veils, then back to Ward 26, to start the carols. Fifty nursing sisters and 30 medical officers went in pairs, through every ward singing all the grand old Christmas songs. The wards were all dimly lit with candles burning everywhere and smelling of green boughs and fresh holly. As we walked by the beds singing "Silent Night" there were tears in some of the boys eyes, and they [illegible]ren't the only ones. Christmas [illegible]ems the time when memories of home become so poignant you remember all the little things you used to say and do, you think of your family and home. War just takes a back seat and one forgets all about it for a day or so.

Took It Easy.

"Christmas Day was a day of rest for all the patients. We sisters did all their fatigues, swept floors, dusted and clean sinks. The boys got a big kick out of that—but so did we. We had been working on their Christmas dinner for days, and had made place cards for all 24 patients. There were two little holly leaves stuck together in a blob of red sealing wax on the end [illegible] the card. These leaves were [illegible]uched up here and there with gold paint. On the card was the patient's name and Merry Christmas in red ink.

"The candy cups we made by stapling sputum box refills together and covering with odd bits of colored paper and seals. A spool of fuse wire I found in the bathroom served as handles for them all, and these were covered with saved up ribbon, paper and tinfoil from around X-ray films. The finished product was then touched up with green paint, Christmas trees and 'horrible' designs.

"Then the three of us who work on the ward, went scurrying through our boxes from home for candies, gum and cigarettes to fill the boxes. When they were well heaped up, we stuck a cigar in each corner. It was then discovered that [illegible] were a good many bars and [illegible]kages of cigarettes to the good—so patients got one of each wrapped in gay paper and tied with red ribbon.

"I must tell you about the candles. White ones were all we could buy. So we daubbed blobs of red and green paint on them, cut star-shaped bases out of cardboard, painted the base red with touches of green for effect, and stuck the candle in the centre.

"The tables were all put together in banquet style, covered with sheets, set for 24. Our patients were all able to be out of bed for their dinner. The finished product was really smart when everything was put on, complete with a cigarette sticking out of the holly leaves, and two matches in a "V" beside.

Santa Claus Too

"Our Sgt. Major, dressed in my raincoat, operating room boots, red turban, absorbant beard, red flan[illegible] bandage sash, made a dashing y[illegible]g Santa Claus. After he had given out the bars and cigarettes, each man got a funny gift with a suitable humorous verse which we had compiled. Then came our magician patient—an English chap, and really quite a wizard with the wand. He entertained the boys with his magic, and how they loved it. Picture taking around the tree was next, then we three cleared the tables and washed the dishes. It is one of the best Christmases I have ever had, especially after the patients gave us three cheers and said they couldn't have had a better time if they had been home in Canada. It made us all feel good inside and we didn't mind our first Christmas away from home.

"If any of you had friends or relatives in hospital over the Christmas season, rest assured that they were given the best of everything to make that day one to be remembered. At least that was so in our [illegible] and I'm sure would be the [illegible] in others.

Lieut. Trotter wrote that the various organizations, Red Cross, Knights of Columbus, Legion, Salvation Army and others are doing a wonderful job and says that the people at home may well be proud to donate or belong to any of them.

Red Cross Gifts

"It is amazing how many comforts the Red Cross brings to our boys here in hospital. Around with books and magazines once a week to every patient. On other days they come in with cigarettes, candies and gum. Our sick patients never lack nourishment, fruit juice, jam and honey, etc., for these are available any time in the Red Cross Department. On Christmas morning, each of the lads received a well-filled pair of Red Cross socks, together with a little news from all over Canada. The Red Cross also run a handicraft department stocked with a fine supply of materials for making purses, belts, mats, bill folds, stuffed toys and all sorts of amazing things that the boys in hospital just love to do as it is interesting work and helps to pass the time.

"You would laugh if you could see these big hairy-chested lads, sitting up in bed, sewing laboriously at a stuffed rabbit's apron or tiny carrot to fit in the apron pocket. One ward made 24 of these and the Red Cross gave them away at Christmas to needy children.

Many Activities

"Our unit is more than a 1,000 bed hospital, but at present we haven't nearly that number. There are always things to keep us out of mischief, though. Recently we put on a variety show, with a cast of 16 nursing sisters, and 8 men. It was very successful and we played three nights to a packed house. Other units want us to put it on for them, but we aren't sure yet if we can.

"A plan for a nursing sisters' monthly news bulletin has recently been approved by Matron-in-chief Agnes Neill of Peterborough and C.M.H.Q. in London. It will have a circulation through the Canadian hospital units here in England. That will be a busy job, as I'm convener of the Bulletin and getting the idea across to the other units. So far they have all been enthusiastic.

"Haven't met many Peterborough friends since coming over. Saw **TIM WATSON** some time ago, and had a **ROSE BOY** for a patient, a nephew of Wally Rose. **MAJOR K. WIGHTMAN** of Peterborough was with us too. He was popular among the M's here, and I believe a very excellent doctor."

This letter was written for the Peterborough Active Army Auxiliary and I.O.D.E. Chapters here in grateful acknowledgement of the boxes she received. Lieut. Trotter is a graduate of the 1941 class of Nicholls Hospital.

Takes 21 Prisoners

Fighting with a Scottish Regiment from Western Ontario, Pte. Melville Hamblin, whose wife lives at Crescent street, has been in Italy for some time, and the following extracts from a recent letter, show he found prisoner hunting good.

"I am on a 24-hour leave today and I have climbed up a small mountain and had a look at some of the country we have just come through, and also some we still have to take away from the Germans. All the mountains as far as the eye could see, were covered with snow and it is a pretty view. But when you're climbing one and the Jerries are sniping, you don't take time out to admire the scenery."

Continuing, he wrote that he had seen nearly everything since he landed in Sicily. They had a few days rest outside of Messina, and the whole camp was wondering what was in store for them as the Germans were persistent in trying to find out things. One night the Canadians were loaded on a barge and in the early morning saw they were pulling across the straits for the invasion of Europe proper.

"Jerry dive bombed us, but as you know, the Italians had given up so we had no trouble with them. I had an officer and 20 men give up their arms to me next morning. I was up in the hills trying to find water and they were just waiting for someone to surrender to. I still have the official pistol.

"We had a big storm again last night, wind, rain and snow. I'm trying to write in what the Army calls a pup tent. It isn't any larger than a dog kennel. I met two Oshawa boys going up the line, whom I knew. I also met **CAPT. V. E. R. ZUFELT**, Peterborough Padre. It was rather warm around that spot so we didn't linger, however I am going to look him up. The Minister of Defence, Hon. J. L. Ralston, was here and promised to speed our mail up. I enjoyed your Christmas parcel very much when I received it at 10 o'clock Christmas morning. I was the only one in our section to get one that day. The chocolate bars were fine as it is still cold here, and all the boys say thanks for the tea. By the way, it costs 20 lire for a haircut here.

Mrs. Joseph P. Hobbins, Sr., 8 Brown street, received a cable from her eldest son, **SGT. JOSEPH M. HOBBINS** telling of a reunion with his brother, **PATRICK (BUD) L. HOBBINS** of the Merchant Marine, whom he had not seen in four years.

Coast Controlled

LONDON, Feb. 15 (CP).—German authorities have placed the entire French Mediterranean coast under the same strict military control which long has been in force along the "invasion coast" of northern France, the German-controlled Paris radio said today. Affected, said the broadcast, are the departments of the eastern Pyrenees, Aude, Herault, Gard, Bouches du Rhone, Var and Alpes-Maritimes.

ROOM AND BOARD —By Gene Ahern

SALLY'S SALLIES

Registered U. S. Patent Office.

"Father, I don't think you've been so successful raising your own family that you can give me good advice about mine."

BARCLAY ON BRIDGE

ARE YOU APPRECIATIVE?

IF YOU "play the pants off a hand" and make an apparently hopeless contract because you went after every possible "break" and got them all, do you pat yourself on the back? Or do you credit the gods of chance with the kindness they have shown you? If not you do not deserve to have things break that way for you the next time. And, what's more, there are people who tell you they won't break like that again unless you are appreciative.

North: ♠ K 9 6 4 2; ♥ 10 7 3; ♦ K J 6 4; ♣ A

West: ♠ A 10 7; ♥ K Q J 6 5; ♦ 10 2; ♣ Q 9 8

East: ♠ Q J 8 3; ♥ 9 2; ♦ 9 8; ♣ 10 7 6 4 3

South: ♠ 5; ♥ A 8 4; ♦ A Q 7 5 3; ♣ K J 5 2

(Dealer: South. North-South vulnerable.)

South	West	North	East
1 ♦	1 ♥	1 ♠	Pass
2 NT	Pass	4 ♦	Pass
4 NT	Pass	5 ♦	Pass
6 ♦			

As you might easily guess from that bidding, Phil Wade, of the International News Service, and his wife, who sat opposite him in the North, have plenty of confidence in each other. After the heart K was led and Phil saw that dummy, he realized he was going to have a terrible time justifying all that confidence.

After studying his assignment, he saw a chance if he could get four breaks—all four of them—only one of which was a probability. First, the spade A with West was probable. Second, the club Q had to be with only two small cards—not probable when eight were out. Third, and fourth, the trumps had to be either equally divided or, if split three and one, only one in the hand holding the club Q, which would mean that the spade A would have to be with the club Q.

Here's the way he tried for all that. He took the heart K with the A, led to the club A, led to the diamond A, ruffed the club 5 with the diamond K, sent the diamond J to the Q, the trumps splitting, used the club K to discard the heart 7 and the club J to discard the heart 10, and led the spade 5. West took his A and returned his spade 7 to the K, the heart 4 being discarded. The spade 4 was ruffed by the diamond 3, heart 8 by the diamond 6, and the diamond 7 and 5 completed the hand.

Grateful to the core, Phil exclaimed with relief, "This must be my year." May he get more breaks like that. He deserves them.

* * *

Tomorrow's Problem

North: ♠ J 10 9 7; ♥ A 8 4; ♦ A 5 4; ♣ 10 6 3

West: ♠ 8 6; ♥ Q 9 5; ♦ Q J 10 9 2; ♣ J 9 8

East: ♠ 5 4 3 2; ♥ 3; ♦ K 8 7 6 3; ♣ Q 7 2

South: ♠ A K Q; ♥ K J 10 7 6 2; ♦ None; ♣ A K 5 4

(Dealer: North. North-South vulnerable.)

How should South play for 6-Hearts on this deal after West leads the diamond Q?

Distributed by King Features Syndicate, Inc.

DAILY CROSSWORD

ACROSS
1. Insect
5. Snare
9. Stream
10. Lit again
12. Think
13. Worship
14. Matrix
15. Spring month
17. Conclude
18. Foremost
20. Stamped in, as coins
23. Trust
27. Rope with running knot
28. Girl's name
29. Arctic sandpiper
30. Bothers
31. Tall tales (colloq.)
33. Portion of curved line
36. Insane
37. Guido's highest note
40. Any climbing vine
42. Sprite (Shakespeare)
44. Fairy-like creatures
45. Undershot water wheel
46. Permits
47. Female sheep

DOWN
1. Polish
2. Greedy
3. Coin (Jap.)
4. Proved proposition
5. Shallow receptacles
6. Color
7. Genus of the lily
8. Guide bobbin
9. Steal
11. Spread grass to dry
16. Part of "to be"
18. Old-fogyish
19. Volcanic tuff
20. Writing fluid
21. Not: prefix
22. Cry of a dove
24. Bitter vetch
25. Falsehood
26. Affirmative reply
23. Worldly
30. Friar's title
32. Accumulate
33. Malt beverage
34. Small brook
35. Cavern
37. Ireland
38. Wreathes (Hawaii)
39. A wing
41. Meshed fabric
43. Petty quarrel

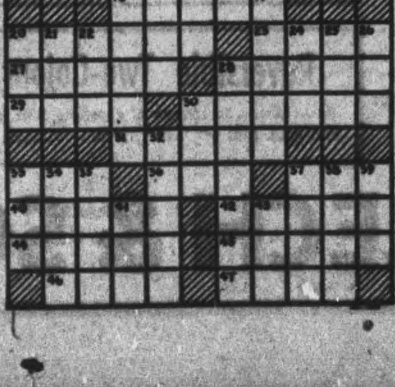

Yesterday's Answer

TERRY AND THE PIRATES —By Milton Caniff

LI'L ABNER —By Al Capp

HENRY —By Carl Anderson

DONALD DUCK —By Walt Disney

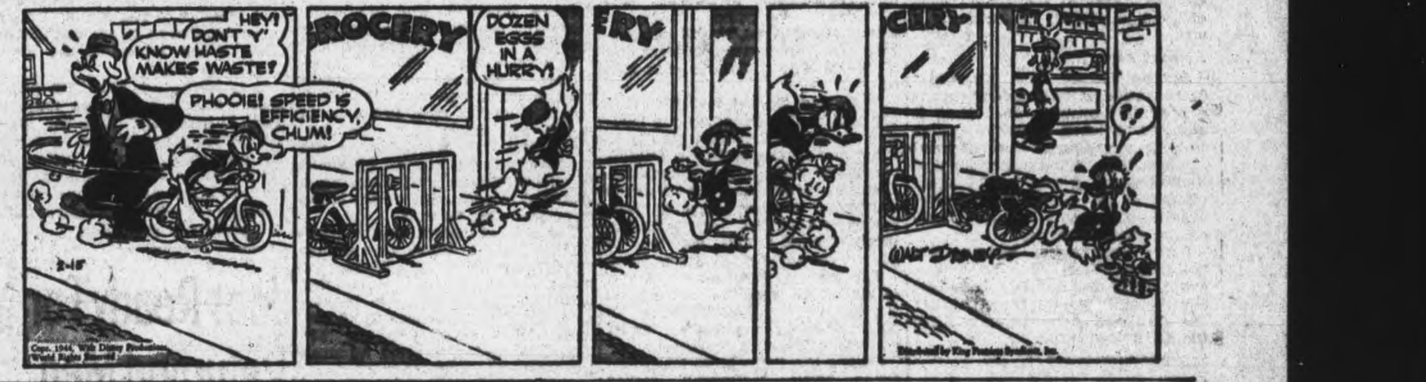

BLONDIE —By Chic Young

MUGGS AND SKEETER —By Wally Bishop

BRICK BRADFORD —By William Ritt and Clarence Gray

TILLIE THE TOILER —By Russ Westover

War Estimates Reflect Allied Progress

By the Ottawa Staff of The Canadian Press.

OTTAWA, Feb. 15—(CP)— A decrease in the 1944-45 war appropriation for naval stores, including defaussing and anti-submarine equipment, may indicate the navy expects less trouble with enemy U-boats and mines this year.

The naval stores estimate in the appropriations, tabled in the Commons Friday by Finance Minister Ilsley, totalled $34,576,967, compared with $57,651,110 in the current fiscal year.

The Army estimates included a big increase in the figure or civil salaries and wages—$16,199,853 against $8,832,678. While no explanation was given, there was a possibility the increase would go to additional staff required to handle mounting administration staff work now that one army corps is engaged in Italy and another formation is ready to take part in the cross-Channel invasion.

Munitions: Possibility of further reductions in the output of war plants producing ammunition and armaments is indicated in the appropriations.

While a large part of the production of these plants in Canada goes to other United Nations, the breakdown of estimated expenditures shows requirements of the Canadian Navy, Army and Air Force will total $149,452,852, a reduction of $40,023,603 from the 1943-44 expenditures.

Air transfers: When Capt. Harold Balfour, British Air Undersecretary, and Air Minister Power hold a press conference planned for later this week they are expected to reveal more information on plans to transfers to the R.C.A.F. Canadians in the R.A.F.

There has been some little misunderstanding on just what is intended. Air Force headquarters emphasize that the negotiations do not affect members of the R.C.A.F. who have been attached to the R.A.F. for operational duties. They will affect only those Canadians who enlisted direct in the R.A.F., most of them just before the outbreak of war.

A Good Buy.

Bracken House: The Progressive Conservative party apparently made a profitable business deal when it acquired Bracken House on Ottawa's Laurier Avenue as national headquarters. A week after the deal went through a real estate agent offered to buy the property, party officers say, at an advance of $1,000 on the purchase price.

Party headquarters, however, are not selling. It is figured the purchase price, plus cost of alterations, can be amortized and taxes paid for less than used to be paid in rent for the old uptown office.

No Inquest Planned In Youth's Death

Coroner Dr. H. G. Carleton announced Monday that there would be no inquest into the death of Donald Bert Thompson, 20, of Lakehurst, who died in St. Joseph' Hospital here on Saturday afternoon as a result of injuries sustained several hours earlier.

Dr. Carleton, who investigated the accident, stated that the victim, along with his brother Thomas Thompson and David Irwin, had been cutting down trees on Lot 7, Concession 11, Harvey township. A tree had been felled into another tree with the result that a large limb was broken off, struck the ground and rebounded. The end of the limb struck young Thompson on the head, fracturing his skull.

He was brought into St. Joseph's Hospital but died at 4 o'clock soon after his arrival there. The accident happened shortly before 2 o'clock.

SLEEP AND AWAKE REFRESHED

If you don't sleep well—if nights are interrupted by restlessness—look to your kidneys. If your kidneys are out of order and failing to cleanse the blood of poisons and waste matter—your rest is likely suffering, too. At the first sign of kidney trouble turn confidently to Dodd's Kidney Pills—for over half a century the favorite kidney remedy. Easy to take. 114

Dodd's Kidney Pills

New Cream Deodorant
Safely helps
Stop Perspiration

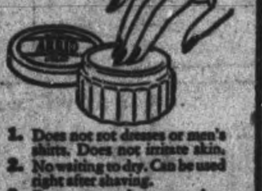

1. Does not rot dresses or men's shirts. Does not irritate skin.
2. No waiting to dry. Can be used right after shaving.
3. Prevents under-arm odor, helps stop perspiration safely.
4. A pure, white, antiseptic, stainless vanishing cream.
5. Awarded Approval Seal of American Institute of Laundering—harmless to fabric. Use Arrid regularly.

Arrid is the largest selling deodorant

39¢ Also 15¢ and 59¢ jars

ARRID

CHINESE TAME ENEMIES — Chinese infantry, trained by American officers, charge through the smoke and debris, of Changteh to inflict the worst defeat of the China "incident" on the Japanese.

Colin McDougall Cameraman War Casualty

LONDON, Feb. 15 (CP Cable) — Lieut. Colin McDougall of Ottawa, a motion picture cameraman, has been wounded in Italy, it was announced today.

He is a member of the same Canadian Army film unit as was Lieut. Terry Rowe of Winnipeg whose death in action on the Nettuno beachhead was announced last Friday. Presumably McDougall was wounded in the same action in which Lieut. Rowe, a still cameraman and former staff photographer of the Winnipeg Tribune, was killed.

They had teamed up in making pictures of the Canadian 1st Division operations throughout the Moro River and Ortona battles in December before being switched from the Adriatic front to the Nettuno beachhead to make a photographic record of activities of Canadian special-service troops, members of a joint Canada-United States force.

The death of Rowe and wounding of McDougall were the first casualties of the war for the Canadian public relations organization under which the film unit functions.

During the fierce Moro River and Ortona battles McDougall worked with his cameras well up with the Canadian troops and made daily trips into Ortona itself while a week of street fighting was at its height. His pictures are considered here as some of the best of the Mediterranean campaign.

Mosquitoes Win Aerial Battles

By ALLAN NICKLESON
Canadian Press Staff Writer

LONDON, Feb. 15 (CP Cable) — Two of the five German aircraft shot down last night over Britain fell before guns of R.C.A.F. Mosquito planes, all of which returned safely to bases.

One was destroyed by Sqdn. Ldr. J. D. Somerville of Parry Sound, Ont., and his observer, FO. D. G. Robinson of Transcona, Man., while the other was shot down by FO. Fayne Dennis Schultz of Bashaw, Alta., and his observer, Flt. Lt. V. A. Williams of Hamilton, Ont.

The victory by Schultz and Williams was their fifth as a night-fighter team. Their victim was a Junkers-88 shot down after a grim six-minute battle which Schultz said later "seemed like an eternity."

Their Mosquito was riddled and the engines and gasoline tanks holed before the enemy craft plunged into flames in the sea near the coast. After the battle the Canadians considered bailing out of their damaged aircraft but made an auxiliary air field and landed with a flat tire and with one engine functioning.

Schultz said the enemy pilot "was evidently dead before the enemy machine started its final dive, but the gunner poured withering fire into us."

"I could actually see the gunner swinging in his turret, firing at us," Williams added.

Schultz and Williams each received the D.F.C. last December after shooting down three aircraft in one night. They have been flying as a team for more than a year.

Somerville, who is 33, and his observer were on their first operational flight together. They sighted an enemy plane at 18,000 feet over the sea. After being severely hit, the enemy disintegrated in midair. Later the pair damaged another enemy plane with a short burst of fire.

Cow Does Bit

LOGAN, Utah, Feb. 15 — (AP). — Parley A. Down's cow has produced more than 400 pounds of butterfat annually since the war started, and in addition, has contributed:

Dec. 24, 1941—Twins.
Jan. 29, 1943—Twins.
Dec. 30, 1943—Triplets

Desolate Towns Left In Wake Of Nazi Armies

Written for The Canadian Press
By U. SMOLICH

MOSCOW, Feb. 15 (CP)—I left my home in the Ukraine in the autumn of 1941 and travelled with long and weary columns of refugee children, distracted mothers and quiet, but melancholy aged folk.

Our train moved at a snail's pace from station to station. The permanent way on either side was shattered. Behind us and in front were bombed junctions. For two weeks the train proceeded in a southerly direction and then headed north.

Two years later I returned home. I travelled by plane this time, making the journey in two hours. It is indeed a terrible sight to see towns ruined and desolated by the Germans. But even more terrible was the view from the aircraft of dozens of villages razed—dead places amid beautiful meadows and on the banks of crystal clear streams.

The scale of destruction was overwhelming. The thirst for revenge overcomes everything. When the plane landed women and children came rushing to meet the passengers. We stood there smiling in embarrassment, drinking in the air. But, alas, no longer could we smell the aromatic Ukrainian soil.

Children came running up and pulled off their caps. "How do you do," they shouted in chorus.

We now felt that we were really in the Ukraine where everybody welcomes you whether he knows you or not. The liberated villages, although terrible sights, possess a certain beauty. In the day time they hum with voices of men and women clearing away debris, repairing dwelling houses, restoring power stations, tramway lines and sewage.

Rebuilding.

Despite the skeltons of burned out buildings, the streets were filled with people going to and fro about their business with an air of festivity. A night, however, death pervaded the lampless streets.

"Dead" buildings assume their grave-yard aspect and cold autumn winds penetrates through thousands of gaping holes.

"Yet, to inhabitants there is nothing so near and dear as these ruins. They flame with blood from wounded hearts. To these ruins belong every breath, every thought of future. On these ruins we will build a new, brighter and even better Ukraine.

The enemy left us a country terrible in its desolation. But mighty efforts of the Soviet State, together with Herculean labors of the people are not battling the cold winter.

Princess Will Assume More Duties

By DAPHNE FAMBRIDGE
Reuters Court Correspondent

LONDON, Feb. 15 (CP-Reuters)—The decision of the King not to alter the title of Princess Elizabeth, who comes of age April 21, when she will be 18, has given general satisfaction here. I understand that personal as well as official and constitutional reasons led to His Majesty's decision.

The Princess herself was consulted as to her own wishes, I am told, and she expressed decided preference for the style and title by which she has always been known.

Queen Mary, whose counsel is often sought by the King, was another of those whose opinion figured in the decision, and it is also understood that the Earl of Athlone, Governor General of Canada, and one of the senior members of the royal family, was asked for his views on feeling in the dominions about the matter.

No slight is, of course, intended or conveyed to the Welsh protagonists who sought to have the Princess made Princess of Wales. There were difficulties in the way of that proposal which were in the King's view, insuperable, and to have created any other title for the heiress presumptive would have been likely to cause dissatisfaction.

No Drastic Changes

Although no drastic changes are contemplated in the Princess' way of living, her come of age will mark a step forward in her responsibilities to the state and empire.

From her birthday onwards, she becomes, under the terms of the newly-amended regency act, one of the counsellors of state who will deputize for the King in any absence abroad and it is generally believed that the King intends to make her Privy Councillor, perhaps on her birthday, as a means of introducing her to some of the daily routine of official business that comes to the sovereign all the year around.

If this step is taken, she will be the first heiress to the throne ever to be a member of His Majesty's most honorable Privy Council and thus to share in the secrets of the Royal Council Chamber.

It is likely, too, that her public appearances will be more frequent than hitherto and that the King will probably permit her to accept the presidency of other offices on various bodies and institutions. But her education will continue under direction of constitutional experts and university professors.

Jobs Ready For Returned Men

LONDON, Ont., Feb. 15 —(CP)— More than 50 per cent of the soldiers being discharged at No. 1 district depot, have jobs waiting for them in civilian life, officials of the department of pensions and national health, said here today.

This figure includes hospitalization cases and disability cases of a non-hospital classification who may be only temporarily incapacitated for civilian employment.

Records show that a suprisingly large number of men immediately return to their pre-war employment on release from the army, one official said.

Although army discharges have increased approximately three fold in this district recently, the labor market is still apparently able to absorb all discharged men physically able to hold jobs, it was said.

Mrs. Cardin Dies

MONTREAL, Feb. 16 (CP)—Mrs. J. P. A. Cardin, wife of the former minister of public works, died in Notre Dame Hospital here today. She had entered hospital Jan. 16 and Mr. Cardin was at her bedside when she died.

A False Alarm

WINDSOR, Ont., Feb. 15—(CP).—A choice, oft-cited example in juvenile delinquency addresses throughout the province was the case of a 12-year-old Windsor schoolboy reported inebriated in a classroom session. A police investigation produced by the proddings of shocked citizens revealed the story sprang from the lad's successful stimulation of the drunken state, and the principal has now issued retractions to dozens of civil delegations and a representative of Premier Drew.

Gen. MacArthur May Be Named For President

By JACK BELL,
Associated Press Staff Writer.

WASHINGTON, Feb. 15—(AP) — General Douglas MacArthur may figure in this year's United States presidential campaign as a potential cabinet member or military advisor if his friends fail to convince the Republican convention it ought to draft him as a candidate.

There is a growing disposition among party leaders to concede that MacArthur, whose name has been entered in the Illinois Preferential Primary, will be a factor at the convention. But few go so far as Senator Arthur H. Vandenberg (Rep-Mich), in believing the southwest Pacific commander might be drafted for the nomination.

Vandenberg said he had received an "amazing" response in mail from all sections of the country to recent magazine article in which he explained why he supports MacArthur for President.

One influential Republican who now is not supporting any candidate, said a recent transcontinental trip convinced him there is a great deal of MacArthur sentiment among the voters.

While doubting that this would develop sufficiently for a successful draft movement, he said it was not at all unlikely that the party nominee, whoever he might be, might want to bring MacArthur's name into the campaign. He might propose him as secretary of war — a post traditionally held by a civilian— as army chief of staff or as presidential military advisor in a capacity now filled by Admiral D. Leahy.

Air Raid Murder Baffles Police

LONDON, Feb. 15 (CP) —Scotland Yard was given a new air raid murder mystery to solve to-day with discovery of the partly-disrobed body of Iris Deeley, 21 year old member of the W.A.A.F. beneath an R.A.F. greatcoat in a victory garden plot in Eltham, Southeast London.

The girl had been strangled. A soldier's glove was found nearby.

The body was discovered near a footpath frequented by service men and women, and police believed the girl's outcries may have been drowned out by the noise of the barrage during last night's air raid.

DAVIS-THOMPSON COMPANY
Established 1888
Insurance and General Agency
All Branches of Insurance Represented
423 GEORGE ST. PHONE 6726

Otonabee Township Council Adopts Two-Pay Taxation System

The two-pay system of tax collection was adopted by the council of Otonabee at its meeting Monday.

A motion by Deputy-reeve H. Reid, seconded by W. W. Dawson provided that the first payment be due on July 15, and the second on December 14 with three per cent penalty after that date.

An amendment by H. McIntyre, seconded by R. Spears, that a one per cent penalty be applied on the first payment after July 15, and four per cent on the second payment after the due date of December 14.

The motion carried. Distribution of the money received from the collection of salvage was authorized by a Reid-Dawson motion as follows: Navy League $25; British War Victims' Fund, $25; and Red Cross Society $60.14, the latter grant being only for the local branch.

The wage of township road employees for this year was set at 40 cents an hour in a motion by Mr. Spears and Mr. Reid.

The council decided to take membership in the Ontario Association of Rural Municipalities, and also that the members of the council, Road Superintendent and township clerk attend the annual convention, as provided in a Reid-McIntyre motion.

Moved by Mr. Reid and seconded by Mr. Dawson that the road insurance policy be renewed with J. M. Hope, agent for A. E. Wilson Co., at an annual premium of $204.35.

The Otonabee Telephone System met the council to arrange settlement of telephone accounts in arrears. Several arrangements were made and the reeve is to see the solicitor with regard the arrangement as agreed upon by the majority.

Moved by Mr. McIntyre, seconded by Mr. Dawson that the council advertise for 6,000 yards of crushed gravel spread on the township roads.

Moved by Mr. Reid, seconded by Mr. Spears that the following accounts be paid:

Township accounts: Ontario Association of Rural Municipalities, membership fees, $5; J. M. Robinson, $6; Municipal World, $7.15; Gerald Adamson $2; Whillier & Co. $4.08; Commercial Press, $50.76; Andrew Rennie, $2.50; Ontario Association of Assessing Officers, $10; Herbert J. Miller, $43.50.

Road accounts: Fred Nelson, $716.15; Gardiner Thompson, $94.20; T. Russel, $51; Dan Muskratte, $5.40; Frank Dafoe & Son, $48.55; G. T. Gall, $3.80; William Weir, $15; Frost Steel & Wire Co., $324; Mac Short, $115; Duncan Neish, $3.60; Gardiner Thompson, $64.80; Delmar Bidgood, $88; Herbert Thompson, $52.10; Wm. Patterson, $68.40, and Thomas Weir, $6.25.

Mother Love

NEW YORK, Feb. 16—(AP)— The pigeon which refused to leave an egg in her nest throughout Friday's snow storm and then abandoned the nest yesterday, returned to its vigil to-day.

The bird, stationed on a fifth storey ledge of a hotel (the Commodore), is receiving room service from the hotel—water and dry cereal twice daily. Originally there were two eggs in the nest. She hatched one Thursday, but the fledgling fell from the ledge.

DO YOU HATE TO GET UP in the MORNING?

Doesn't it feel swell to wake up in the morning clear-eyed, refreshed, full of pep? Yet so many, especially over 40, get up tired all over, with aching joints, never really feel their best.

The reason is usually a common complaint—a system clogged with poisonous food waste. Like most people, you need help to clean out a sluggish system, get back pep and sparkle rightfully yours. The natural action of BILE BEANS is a mild yet effective aid thousands rely on.

Made from 10 pure vegetable extracts, Bile Beans are so gentle they are called "The Medicine That Copies Nature". These small laxative liver pills tone up entire system by stimulating flow of liver bile, so essential to good digestion and daily regularity.

You, too, can enjoy that "glad-to-be-alive" feeling every day. Try Bile Beans tonight—they work while you sleep. Over 7 million boxes used last year, convincing evidence of how greatly they are helping others. 38

SIZZLING

Do I burn when my dealer's out of KLEENEX Tissues! But in spite of the war quota, I'm sure glad to hear you're not skimping on Kleenex Quality! (from a letter by J. W. H.)

TELL ME ANOTHER AND WIN $5.00 - SAYS KLEENEX

MOM'S HOME!

WHEN WILL SHE LEARN KLEENEX KEEPS LIPSTICK STAINS OFF TOWELS — SAVES LAUNDRY, SOAP, MANPOWER! (from a letter by R. G. A.)

LASTS TWICE AS LONG!

All for the same low price—you get 50% more pulls than before. The new War-time Economy Package gives you 300 tissues (150 pulls)—the old package gave you 200 tissues (100 pulls).

Continue to use the same number of applications as always and you'll find the new War-time Economy Size Kleenex goes half as far again. And there'll be more to serve everybody.

WHAT GIVES COCOA ITS FOOD VALUE?

The high food value of Cocoa depends almost entirely on its Cocoa Butter content.

PERFECTION COCOA is guaranteed to contain 22% Cocoa Butter, which gives you the maximum obtainable of rich, energy-giving, body-building properties. For a delicious food-drink, be sure to ask your grocer for PERFECTION COCOA.

Regardless of price, there is none better. Yet PERFECTION COCOA costs less!

ONLY 25¢ FOR A FULL POUND

Why Pay More?

Dozens of All-Wool BLANKETS

RAINBOW BLANKETS, PLAID BLANKETS, INDIAN BLANKETS, REVERSIBLE TWO COLOR BLANKETS, ETC.

COME IN NOW WHILE SELECTIONS ARE GOOD

Satin Bound Solid Colour Blankets
Colours of mauve, blue, gold and wine. Large size 70" x 90". Each 9.50

Reversible Two-Colour Blankets
Satin bound, extra heavy quality, in colors of rose and gold, rose and green and rose and blue. Size 70" x 84". Each 11.50

Reversible Two-Colour Blankets
Satin bound in colours of rose and blue, rose and gold. Size 60" x 80". Each 9.50

White Wool Blankets
With rose, blue and green borders. Some rainbow borders, whipped edges. 60" x 80". Pair 12.95 72" x 90". Pair 15.95

The "Vancouver" Blanket
Brown, fawn and white check blankets with whipped edges. 60" x 80". Each 7.95 66" x 86". Each 8.95

Indian Wool Blankets
Fawn, green or red trimmed with black border, whipped edges. Sizes 60" x 80" to 72" x 90". Priced from, pair 14.50 to 18.50

413 GEORGE ST. PHONE 4335

WM. LECH & SONS LTD.

OVER 82 YEARS' EXPERIENCE IN THE FUR BUSINESS

TELEPHONES:

Evening Examiner

Peterborough

Final — City Edition

VOL. LXXXIX. No. 39 — PETERBOROUGH, WEDNESDAY, FEBRUARY 16, 1944 — ★★ — PRICE FOUR CENTS

HEAVIEST RAID OF WAR HITS BERLIN

22,000 Japs Cut Off Without Food

Green Islands Seized By New Zealanders With American Aid

By VERN HAUGLAND
Associated Press War Correspondent

GUADALCANAL, Feb. 16—(AP)—Despite all the Japanese at nearby Rabaul could do about it, Monday's occupation of Nissan or Green Island between the Solomons and the Bismarck Archipelago was an overwhelming success.

I watched the operations from the air from the time the Higgins landing craft started unloading until the last ship in the big convoy had disgorged its cargo.

It was a beautiful show of precision and efficiency.

The best the Japanese could do was to send three planes in at dawn to attack—all three were promptly shot down by naval anti-aircraft fire—and two hours later to fire feebly from shore long after hundreds of Allied troops had landed. Landing craft and naval units replied furiously to the enemy shore guns and quickly put an end to that.

Hit In Twilight

We arrived over the pretzel-shaped island group just as darkness was fading shortly after 6:30 a.m. Barges were streaming from their mother ships which stood off at sea, and filing through the narrow channel into the Nissan lagoon in graceful lines.

An instant later, all the ships shifted their course and began zigzagging sharply. We at once saw the reason for it—three airplanes streaking in fairly low from the direction of New Ireland which we could see lying black and mountainous on the horizon.

American destroyers and other warships guarding the convoy, as well as landing ships in the convoy itself, threw up a furious barrage of anti-aircraft fire. Some of the bursts came near our aircraft. All three enemy planes were shot down.

Supply Lines Cut

ALLIED HEADQUARTERS IN SOUTHWEST PACIFIC, Feb. 16—(AP)—Admiral William F. Halsey's South Pacific forces in a bold surprise move seized the Green Islands at the northern tip of the Solomons Monday, an Allied communique announced today, closing a starve-or-surrender trap on 22,000 Japanese

22,000 JAPS
(Continued on Page 2 Column 5)

OLDEST ABBEY NAZI FORTRESS—Here is a view of the famous Benedictine Monastery at Monte Cassino, which, the Allied command charges, had been converted into a fortress by the Germans and which was practically demolished by Allied bombs and shells Tuesday. The monastery is the oldest in the world. It stands on the top of Monte Cassino, overlooking the town of the same name and is astride the road to Rome. It was established by St. Benedict in 529 A.D. in the ruins of the Roman temple of Apollo.

Allies Winning Anzio Battle

By DANIEL DE LUCE—Associated Press War Correspondent

ON THE ANZIO BEACHHEAD, Italy, Feb. 16—(AP).—Gen. Sir Harold Alexander, commander-in-chief of Allies armies in Italy, declared Monday that "we are winning the second round of the battle of the beachhead." Using strong, unqualified language to express the conviction that the Anzio landings would lead to success, the general gave the clearest statement on the beachhead situation yet made by any high military source.

"We won the first round with our surprise landing—a beauty!" Gen. Alexander said. "I assure you the Germans opposite us here are a very unhappy party. As Kesselring (Field Marshal Gen. Albert Kesselring, commander of German forces in Italy) once said, if you allow the enemy to consolidate a bridgehead, then the enemy will keep it.

"The Germans realize they've lost the battle though events have not gone as swiftly as we ourselves hoped," he continued. "Had everything been perfect, we might have gone straight through to Rome in the first round."

Gen. Alexander said he had been upset by reports that press dispatches had alarmed the home public, and asserted: "There's no basis for pessimistic rubbish."

No Comparison

He stated that "we are near the end of the second round, and we are winning it. The third round will come when we've built up for a strong push, gathered our forces, and start our punch."

He added confidently: "We will pull it off."

He remarked that the situation here is not comparable to Dunkirk or Salerno.

"I was at both places. This is different. I've been in a good many battles since the summer of 1942—from Alamein to Anzio and none has been lost," he said. "I see no reason why we should lose this one."

His statement that the Allied amphibious force is on its way now to winning the second round—that is, defeating German efforts to wipe out the beachhead, appeared substantiated by the disappearance of fierce German pressure since last Thursday.

ALLIES WINNING
(Continued on Page 2, Column 5)

Fine Canadian Seamanship Saves Burning Convoy Ship

OTTAWA, Feb. 16—(CP).—This is a story of cool seamanship and courage displayed when the Canadian corvette Hepatica fought 20-foot seas and snow squalls to lay alongside a blazing tanker, rescue 23 men and help salvage part of a 7,600-ton cargo of fuel oil and a deckload of 12 planes.

An unidentified tanker crewman was lost, 600 tons of oil burned, and one plane was damaged.

Announcement of the Atlantic rescue was made today by Navy Minister Macdonald.

Lieut. J. A. Ferguson of Canso, N.S., is captain of the Hepatica. She was proceeding through snow squalls and rough weather in convoy when a bright flash was seen.

She found a tanker with her bridge ablaze. Another tanker with defective steering-gear had sideswiped her and deflected her into the path of a Liberty ship. She thus suffered blows on both port and starboard, the second collision killing her wireless operator and igniting some high-test gasoline carried by the ship's motorboat. Fire flared up, fanned by the strong wind.

Twenty-three of the crew, most of them Chinese, were taken aboard the Hepatica and another 12 aboard another ship.

The Tanker's Captain and remaining crew meanwhile fought the blaze and after two hours began to bring it under control, signalling that they had decided against abandoning ship. To test his engines, the Captain asked Lieut. Ferguson to return two engineers taken aboard the Canadian Corvette.

Although the fire was still burning, Lieut. Ferguson laid his ship alongside. The first attempt at shooting a line failed. Lieut. Ferguson again closed the tanker and this time a line was passed successfully by hand and a sea-boat pulled in. The boat crew included AB. R. S. Cuthbert of Merritton, Ont.

Less than four hours after the outbreak of the fire the engineers had been returned to the ship and put on enough steam to proceed. The Canadian Corvette assumed the role of a "seeingeye" dog for the

FINE CANADIAN
(Continued on Page 2, Column 5)

Army Is Needed To Finish Japs

ALLIED HEADQUARTERS IN SOUTHWEST PACIFIC, Feb. 16.—(AP).—General Douglas MacArthur said to-day Japan cannot be defeated through blockade and bombing alone.

"We must defeat Japan's army and for that purpose our strategy must devise ways and means to bring our ground forces into contact with him at decisive points." he said in a special statement.

The Allied Southwest Pacific commander made his comment following discussion of recent successes in his sector in which blockade and bombardment played a vital part.

The General was asked if he thought Japan could be defeated through blockade and bombing alone. The answer was a decisive 'no."

"Both of these are powerful weapons indeed but decisive results in

ARMY IS NEEDED
(Continued on Page 2, Column 1)

Cassino Line Breached; Lull At Anzio

Allies Admit Loss Of Carroceto Navy Pounds Line

By RELMAN MORIN,
Associated Press Correspondent.

ALGIERS, Feb. 16 —(AP) — American siege guns have opened a concentrated bombardment of Monastery Hill and "breaches" have been opened in that main sector of the German line overlooking Cassino, it was announced to-day, but in the invasion beachhead to the west Allied Headquarters acknowledged loss of Carroceto (Aprilia) 10 miles north of Anzio.

Allied warships again battered the Germans ringing the beachhead and R. A. F. Wellingtons flung down block-busters in a night attack.

United States artillery opened up on Monastery Hill following aerial destruction of historic Mount Cassino Abbey, which the Germans had converted into a fortress.

German infantry presumably was still in possession of the Key Hill, above besieged Cassino, where violent battling swept into its 15th day.

The fighting increased in intensity as American soldiers who already hold one-third of the town, continued the methodical destruction of house after house which the Nazis have converted into miniature fortress.

The lull in ground fighting in the beachhead continued, the communique reporting only patrol clashes in the Cisterna and Carroceto (Aprilia) areas.

Headquarters said Carroceto was in German hands. Fierce fighting has swirled in this neighborhood, with a canning factory there changing hands four times. Allied forces had pushed four miles north of Carroceto to the outskirts of Campoleone, 16 miles from Rome, but German counter-attacks forced them back.

Hit Railroad Yards.

While Allied heavy bombers gave direct support to infantry on both the beach and main 5th Army front dive bombers struck a sharp series of blows at railroad yards in the sururbs of Rome plastering the Trastevere and Tiburtina freight yards through which German supplies and reinforcements were moving southward.

The Paris radio said the Rome area was attacked again to-day and that Castel Gandolfo was hit yesterday.

CASSINO LINE
(Continued on Page 2, Column 3)

120 Tons of Bombs a Minute Showered on Battered Capital

By W. W. HERCHER—Associated Press Staff Writer

LONDON, Feb. 16. —(AP). —The R.A.F. smashed Berlin last night with the greatest load of bombs ever dropped on a single target—well over 2,500 tons which cascaded down in a smothering 20-minute attack by 800 to 900 heavy bombers. The largest force of R.C.A.F. bombers ever to fly from Britain accompanied the R.A.F. in the smashing assault. Forty-five aircraft are missing from the night's operations, which included other forays. Four of the missing planes are Canadian.

The bomber command waited two weeks to deal this crushing blow against the capital of the German Reich. Not since January 30, when Berlin was hit by a force approaching 800 planes, had it made a major attack.

It is believed that the armada sent over Germany last night comprised the greatest number of planes ever to fill the Reich's skies in one night, including 1,000 heavy bombers and more than 200 lighter craft. Berlin received the contents of 800 to 900 big bomb bays.

Billows of flame swept through the city when the assault was finished. Crews of reconnoitring Mosquitoes reported a large field of fire, with smoke pluming four miles into the air.

A Feint Attack.

A smaller force of Lancasters made a feint attack on Frankfurt-on-Oder, 50 miles east of Berlin, and Mosquitoes bombed targets in western Germany and Holland. Mines also were laid in enemy waters.

The heaviest previous raid on Berlin was on the night of January 20 when more than 2,300 tons were dropped within an hour. The R.A.F.'s heaviest previous raid on a single target was its attack on Hanover with 2,500 tons last September 22.

A Swedish report quoting private advices reaching Stockholm said all bus, tram and underground traffic was disrupted. Berlin correspondents of Swedish newspapers were almost completely silenced, but the German-controlled Scandinavian telegraph bureau reported from Zurich that the heavy attack started many fires.

Flak Was Intense.

Returning pilots agreed a ceiling of heavy clouds over Berlin prevented accurate observation of the results and also impeded the defences. They said flak over the target area was intense but inaccurate. Fighter opposition was light as compared with some of the previous Berlin attacks.

Berlin now has received almost 25,000 tons of bombs in a series of 15 heavy attacks beginning November 18, 1943. The total heavy bombers lost on these night raids is 467, an average of 31 a raid.

Frankfurt-on-Oder, a city of about 70,000, was attacked once before, in October, 1940. Its main industries manufacture machinery and chemicals and it is important as a railway centre.

The Air Ministry announced 43 planes failed to return from the raid, including 4 Canadian aircraft.

The attack, which began about 9 p.m. (4 p.m. EDT), was the first major raid on the Nazi nerve-centre since the night of January 30.

92nd Raid

One Lancaster completed its 92nd raid to establish a record for the R.A.F. bomber command.

Prior to last night more than 22,-

120 TONS
(Continued on Page 8, Column 4)

McNaughton Story Believed Tucked Away
Premier Apparently Satisfied All Critics

OTTAWA, Feb. 16.—(CP).— A strong impression prevailed on Parliament Hill to-day that nothing more will be heard in House debates for some time of the granting of leave to Lt.-Gen. A. G. L. McNaughton and relieving him of the overseas army command.

While leaders who attended an inter-party conference in Prime Minister Mackenzie King's office yesterday declined to comment on what they heard, read, discussed or agreed upon, their silence was taken as agreement to let the McNaughton matter drop for the time being at least.

Should such be the case, it would appear they were satisfied the information given to them by Prime Minister Mackenzie King supported his statement to the House Monday that further discussion might be against public policy.

Mr. Graydon met his followers in caucus immediately after the meeting and before the afternoon session of the House and presumably reported to them. Nothing was said in the House about Gen. McNaughton.

Germans Almost Wiped Out Trapped In Cherkasy Pocket

By EDDY GILMORE—Associated Press Staff Writer

MOSCOW, Feb. 16—(AP).—The Red Army made rapid progress today along the highway and railway between Luga and Pskov toward the communication junctions of Byelaya and Keofilova-Pustin, while southeast of Lake Peipus other Soviet units struggled through dense forests and swamps protecting Pskov on the north.

In the north west corner of Dnieper Bend the death struggle of the German forces trapped in the Cherkasy pocket entered its final stage. There every ravine, trench and clump of woods was the scene of desperate fighting. Many more Nazis died as the Russian troops closed in, at the same time throwing back repeated rescue attacks by Field Marshal Fritz von Mannstein's tank brigades.

The advance toward Pskov in the north, however, was more spectacular, for it exemplified Russian fighting tactics as well as any campaign to date—the strategy of fighting down highways and side roads rather than attacking on a straight-line front.

Units of Gen. Leonid A. Govorov's army are within 17 miles of Byelaya and closer to Keofilo-Pustin. These two towns are the immediate Soviet objectives before the main attack on Pskov begins.

The Red Army is being aided by bands of guerillas who infiltrate behind German-held villages to cut vital supply routes and who then join with the main Russian forces when they close in on the enemy.

In the drive on Pskov, Leningrad troops struck down from Luga, killing more than 1,400 Germans

GERMANS ALMOST
(Continued on page 2, column 4)

Will Cut Down On Air Schools

OTTAWA, Feb. 16 — (CP) — Air Minister Power said today in the Commons that under long-term war plans there will be "certain reductions" in the number of entrants to aircrew training in Canada and a "gradual" closing of a number of training units and schools.

Skilled personnel in the training organization in Canada will be used to reinforce and enlarge operational units as they become available.

The minister's statement covered discussions he has held with Rt. Hon. Harold Balfour, United Kingdom Undersecretary for Air.

It covered the following points:

1. Basic agreements between the United Kingdom and Canadian governments on air training and associated matters have been modified and amended where necessary, "and certain understandings have been reached which confer on us (Canada) a larger measure of responsibility for our own personnel."

2. A joint R.C.A.F.-R.A.F. committee will be established in London to discuss demobilization and pre-demobilization training. Cana-

WILL CUT DOWN
(Continued on Page 2, Column 5)

Huns Prepare To Repel 8th

By DOUGLAS AMARON
Canadian Press War Correspondent

WITH THE CANADIANS IN ITALY, Feb. 16.—(CP Cable).—The Germans were believed last night to be preparing against the renewed offensive on the British 8th Army's Adriatic sector which they know can be expected sooner or later.

Columns of smoke, observed on the coastal road south of Francavilla, about six miles northwest of Ortona, were believed to have resulted from enemy demolitions.

Meantime wintry weather kept the Canadian troops close to their quarters yesterday after another night of small-scale patrolling along the Canadian corps' front.

Chill rain and snow blew in from the Adriatic and patrols, which paid regular visits to German outposts in front of the Arielli River, encountered little opposition. Maritime troops from the right flank of the corps' front got within 25 yards of the enemy positions and returned without casualties.

To Permit Transfer In The Services

OTTAWA, Feb. 16 —(CP)—Provision is made in an order-in-council, published today in Canadian War Orders and Regulations, for the voluntary transfer of navy, army and R.C.A.F. personnel to one of the other services.

The order says there are certain members of the armed forces who, because of particular abilities, are more suitable for duty in one of the other two services and other personnel who because of age, medical category or Pulhems profile are ineligible to serve further in the service in which they are at present enlisted.

The men may transfer with the approval of the authorities with officers and men taking an agreed upon rank in the new service and officers being accorded an outfit allowance.

New Army Rules Govern Students

MONTREAL, Feb. 16 — (CP).—New regulations governing the grades of arts and law students in Canadian universities, in connection with mobilization call-ups, were announced last night by McGill University as coming from the National Selective Service.

The regulations, dated at Ottawa February 10, give a list of faculties considered as contributing to the war effort and which remain unaffected by the regulations. Arts and law faculties are not included in the list.

The regulations provide that the students in faculties not listed will be considered to be pursuing a course essential to the national interest only if during the regular 1944-45 session they are among the upper half of all students enrolled in the final examinations of the year.

Students affected, not in the upper half of the list, will be reported to mobilization officials.

(Previous regulations provided that students in such courses must pass in all subjects but did not specify their position in relation to other members of the class.)

Benedectine Monks Escape From Huns

PITTSBURGH, Feb. 16 (AP)—Rt. Rev. Alfred Koch, arch-abbot of St. Vincent Monastery, Latrobe, Pa., said today he understood that monks of the abbey on Mount Cassino left for provinces south of Rome several weeks before Allied bombing of the famous monastery.

The last report reaching officials of the Benedictine Order in this country, said Arch-Abbot Koch—a member of the Benedictine Order—was that all the Mount Cassino monks were safe. Of the bombing, he said:

"If what we hear about the Germans making the abbey a defence pisition is correct, there is no doubt about the necessity of the Allies bombing Mount Cassino. If it will bring peace quicker, then it was justified."

Japanese Forced Back In Burma

NEW DEHLI, India, Feb. 16—(AP)—The Japanese have been forced to abandon some of their positions on the Haka front in Burma, while bitter fighting continued today in the Arakan area where an enemy force estimated at 2,000 penetrated Allied lines 12 days ago and engaged in hand-to-hand battles with British and Indian troops.

The Japanese withdrew Feb. 13 after their positions were set on fire, a Southeast Asia headquarters communique said. Last night counter-attacking Allied troops retook one of two hill features overlooking the pass over the Mayu range, occupied by the Japanese near Ngakyedauk.

Nazi Atlantic Wall Already Outflanked

Underground Forces In France, Allies' Secret Weapon Behind The Lines

By DEWITT MACKENZIE
Associated Press War Analyst

Field Marshal Marshal Karl Von Rundstedt, commander of German forces in Western Europe and one of the outstanding soldiers of our time, manages to convey the impression of a great faith in Germany's destiny in his statement that he is prepared for the coming Allied invasion.

Maybe Von Rundstedt is bluffing when he says there will be "no withdrawal in my field of operations." However, I see no reason to doubt his sincerity.

He means business. We should be asking for trouble if we didn't recognize this and realize that the invasion easily may produce a conflict which will far exceed in violence anything this or any other war has seen.

However, Von Rundstedt seems to have stretched a vital point when he said that Hitler's Atlantic wall can't be outflanked by invasion.

It's outflanked already—before the invasion has started. It's outflanked by the vast underground army of Frenchmen and men of other nationalities of the occupied zone who are all set and waiting for the invasion day.

That's the Allied "secret weapon," and it may prove to be the most destructive in our armory. The units of this army will be everywhere—behind the Germans, in their midst, on their flanks.

In France alone the underground army runs into many millions, who are organized and are kept in touch with the Fighting French leaders in Algiers by liaison men. These brave folk carry on ordinary occupations in the daytime, and perform their patriotic tasks under cloak of night. They plan and train for the future. They carry out sabotage against the enemy. It's dangerous work — a fact which Nazi firing-squads proclaim grimly each dawn.

There's another force in France, better organized and more formidable than anything of the sort the Nazis have encountered. This is separate from the civilian underground army and is composed of former officers and men of the disbanded French army—once one of the world's most powerful fighting machines.

These trained soldiers don't engage in the ordinary sabotage, but are being kept under cover for the invasion day. One of their big jobs will be to seize and hold strategic points for the invading forces—an invaluable service which may turn the scales.

No reproach attaches to the Allied 5th Army for the distressing necessity of bombing and shelling the Germans out of the ancient Benedictine Monastery atop Mount Cassino. The Germans were holding up the Allied offensive by utilizing the building for military purposes. We held our fire as long as possible, and then had no alternative but to shoot.

One wonders what may happen to the priceless relics of Rome if we lay siege to the capital. Certainly if it suits Hitler's evil purposes, he won't hesitate to use the churches as shelter for his troops. That would present the Allies with a tough problem.

The Weather

Peterborough Temperatures:

Today:
Night low.. 6* Noon 14

Yesterday:
Highest....26 Lowest....13

One Year Ago:
Highest....17 Lowest....15*

*—Below zero.

Weather Forecast:

Georgian Bay and Lower Lake Region —Moderate to fresh winds; partly cloudy and a little milder to-night and Thursday, with light snowfalls or flurries

Ottawa and Upper St. Lawrence Valleys — Fair to-day, Thursday: Moderate to fresh winds; partly cloudy and becoming somewhat milder; with scattered snowflurries.

Lake Superior— Fresh winds; cloudy and milder; snowfalls or flurries.

25 Sailors Lost In Storm

British Ship Founders Off Maine

PORTSMOUTH, N.H., Feb. 16 — (AP)—Twenty-five members of the crew of 45 on a 7,244-ton British freighter were lost when the ship struck Boon Island ledge, about 12 miles off York, Me., in a driving blizzard public relations office disclosed today, with approval of the British Admiralty.

The motor vessel crashed onto the rock at 2:23 p.m., EDT. and, pounded all night by terrific seas, broke up Saturday morning with the forward half remaining fast on the ledge and the aft half floating away to sink later, Chief Engineer Svend Haagensen related in an interview.

Rescue ships stood by but could not get close enough to take off the men. The rescue craft, including Coast Guard and U.S. naval vessels, rendered daring service, however, in picking up survivors from the tempest-ridden seas. Thirteen bodies were recovered later.

Thirteen of the survivors were taken to Portland, Me., and seven more were brought into Portsmouth. Nearly all required hospital treatment.

Reporters Can't Use Radio

On The Spot Broadcasts Irk Generals

LONDON, Feb. 16—(CP).—Delayed dispatches from the Anzio bridgehead south of Rome said today that the Allied command had banned the use of on-the-spot radio facilities to news correspondents, decreeing that news copy must be carried by courier service and censored at base headquarters on policy as well as security grounds.

A Reuters News Agency dispatch, dated February 13, said that the 5th Army command had taken this action because of annoyance caused by some press dispatches concerning the beachhead operation. The dispatch said there was criticism of reports which called the beachhead another Tobruk or Dunkirk.

Norman Clark, representing the combined British press, said in a dispatch also dated February 13, that this "brindling of the correspondents' attempts to represent the day-to-day situation correctly "must not be allowed to stand."

Finn Action May Trap More Nazis

Nazi General Urges Hitler Withdraw Troops

STOCKHOLM, Feb. 16 —(AP) — Col.- Gen. Edward Dietl, German commander in Northern Finland, is reported to have urged Hitler to recall his troops to avert their entrapment by a Russian-Finnish peace, direct negotiations for which now appear to be under way.

A German source said the request was relayed to Berlin last night and asserted there were indications that a number of transport officers, essential for any large scale movement, already had been assigned to Dietl's command.

This informant expressed doubt that Hitler would follow Dietl's advice, particularly in view of the fact that the Russians recently have recaptured vital nickel mines in the Ukraine, leaving Finland as Germany's chief remaining source of that vital metal.

He said, however, that Col.-Gen. Hans Juergen Stumpff of the Nazi Air Force had virtually abandoned his Finnish headquarters in favor of Oslo. Stumpff also was reported to have ordered the withdrawal of German fighter and bomber squadrons from airfields in Finland to Norway.

It has been estimated that Germany now has about seven divisions in Finland. Their presence undoubtedly has caused the Finns to proceed cautiously in the matter of effecting a separate peace with Russia, for fear of reprisal measures which the Germans might take.

While Helsinki would neither conform nor deny that peace negotiations with Russia are under way, it was disclosed that Juhu Kusti Paasikivi, former Finnish cabinet minister who arrived here last week, conferred yesterday with the Soviet Minister to Sweden, Mme. Alexandra Kollontay.

Rumors persisted, meanwhile, that Russia would insist on military occuptaion of strategic Finnish cities for the duration of the war with Germany as one of the terms of peace with Finland. The Finns were reported strongly opposed to any such concessions although the Russians were said to be ready to guarantee Finland's independence after the war.

MORE ABOUT—

Army Is Needed

Continued from Page 1

modern war can only be achieved through the combined efforts of all three forces — ground, naval and air," MacArthur declared. "No one or no two of them can obtain victory.

Need Ground Forces.

"The strongest military element of Japan is the army, which must be defeated before our success is assured. This can only be done by the use of large ground forces. It's useless and misleading to talk of short cuts. They do not exist.

"It's the team work of a united, well-balanced command used as a unit and not the preponderance of any one element that is essential to victory. We delude ourselves if we plan otherwise. Just as is the case with Germany, we must devise ways and means to bring our ground forces into contact with his at decisive points."

Gen. MacArthur said the old concept of Japan as a predominantly maritime nation based upon her island empire is no longer "factual," adding:

"With her immense holdings on the Asiatic continent, Manchuria, Korea and Northern China, to say nothing of her southern mainland conquests, she has become intrinsically a continental power with her greatest potential inland."

Too Many Parties

TORONTO, Feb. 16—(CP)—Canada has too many political parties—eight in Quebec alone—H. Napier Moore, editor of MacLean's magazine, last night told delegates to the Ontario Retail Hardware Association convention.

Ugly Eczema No Joke

The itching torment of eczema is enough to make anyone wretched and anxious for relief. If you suffer from the itching of eczema, pimples, angry red blotches and other irritating blemishes, get Peterson's Ointment, 50c all druggists. If one application does not delight you, money refunded. Peterson's Ointment also wonderful for itching feet, cracks between toes.

NIGHT COUGHS
due to colds . . . eased without "dosing".
Rub on VICKS VAPORUB
APPROVED BY 2 GENERATIONS

If you suffer MONTHLY
FEMALE PAIN
You who suffer cramps, headache, backache, and tired, nervous feelings—due to female functional disturbances — should try Lydia E. Pinkham's Vegetable Compound. It has a soothing effect on one of woman's most important organs. Also a fine stomach tonic! Made in Canada. Worth trying.
LYDIA E. PINKHAM'S VEGETABLE COMPOUND

DRAMATIC transformation from peace to war conditions is graphically illustrated by these photographs of the Prince Robert, former flagship of the Canadian National Steamships Pacific Coast fleet, and a famous vacation vessel on which thousands of Canadian and United States travellers spent happy holidays cruising through the picturesque Inside Passage from British Columbia to Alaska. In 1939 the Prince Robert served as Royal Yacht to convey Their Majesties, King George and Queen Elizabeth from Victoria to Vancouver as they turned eastwards on their tour of Canada, the ship making a record-breaking trip between the two ports. In that same year the Prince Robert had many jolly parties on her boat deck, such as pictured above. When war came the Canadian National ship was taken over by the Royal Canadian Navy and converted into an auxiliary cruiser, afterwards performing useful service in the Pacific which included the capture of a rich German prize, the heavily laden merchant vessel Weser before it could be scuttled. Later the Prince Robert was transferred to the Atlantic and was one of the many ships which engaged in the search for the German battleship Bismark. Last fall she was given another refitting to emerge as an anti-aircraft cruiser, the first in the Canadian Navy, and recently engaged in a successful action against enemy planes attacking an Allied convoy. The pictures above show, at the left, the Prince Robert in peacetime activities, and at the right, dramatic shots taken by a photographer of the Royal Canadian Navy reveal the former playdeck turned into a fighting gundeck with smoke of battle drifting from the muzzle of an anti-aircraft gun; the gun crews eagerly watching the result of the cannonade. Below the action picture, the grim, business-like cruiser is the Prince Robert in her present fighting trim and in direct contrast (at left) as she appeared in Pacific waters in her pre-war holiday dress. The upper deck and the cabins which were part of the original design were cut down to lessen the target surface and to provide solid platforms for the guns.

Many Canadians In Berlin Raid

By LOUIS HUNTER
Canadian Press War Correspondent

With the R.C.A.F. Bomber Group Somewhere in England, Feb. 16 (CP Cable)—Heavy bombers of the Canadian bomber group joined with squadrons of the R.A.F. and other dominion air forces last night in dealing Berlin the greatest weight of bombs ever to hit a single target during the war.

An R.C.A.F. communique today said "the largest force of heavy bombers ever to operate from the Canadian group" participated. It composed of Lancasters and Halifaxes.

Four Canadian planes are missing.

All day yesterday I watched ground crews making ready the bombers for the night's work.

Then in the half-twilight of late afternoon block bombers queued up on the perimeter of both sides of the runway at the Canadian air station here, and one after another they thundered off for Berlin.

Over the station hundreds of bombers from other stations, all bound for the same destination, could be seen in the darkening sky.

This return to the task of levelling the Nazi capital brought the Canadian group's greatest effort.

All the Canadian planes taking part in last night's operations were assigned to the main target, although the night's work for other formations included mine-laying and diversionary bombing.

Bad Bush Fires Kill 13 People

By J. E. HOLDSWORTH
Canadian Press Correspondent.

SYDNEY, Australia, Feb. 16 — (CP Cable). — After a series of local bush fires broke out in various parts of the State of Victoria, one of the worst in years now has occurred in the brown-coal area situated in heavily-timbered country of Gippsland.

At least 13 persons have been killed, more than 100 are in hospital, and more than 100 homes have been destroyed in the blaze.

Several hundred people, mostly elderly or children, have been made homeless and there have been considerable losses of horses, cattle, and sheep.

The open-cut brown-coal mine owned by the State, from which industries of a large part of Victoria are supplied with electric power, is still ablaze on a one-mile front.

Munitions works in Melbourne and other cities of Victoria were almost at a standstill. Hundreds of civilian and army firefighters worked desperately to control the wall of flame at this valuable open-cut mine, but estimates were that unless half an inch of rain falls immediately the fire is likely to defy the fighters for days.

Farmers Organized

WOODSTOCK, Ont., Feb. 16 — (CP).—Farmers are organized now as never before and in the post-war world "will never tolerate such economic conditions as they have at certain periods in the past," P. M. Dewan, former Minister of Agriculture for Ontario, said last night in an address before the Woodstock Optimist Club.

Pro-axis Group Upsets Plan

MONTEVIDEO, Uruguay, Feb. 16—(AP).—Germany's curt protest against detention of the German military attache, Gen. Friedrich Wolff, brought Argentina close to war with the Reich last week, a diplomatic source said today, and precipitated yesterday's palace revolution ousting Foreign Minister Gen. Alberto Gilbert.

This source, conversant with the swiftly-moving events in Argentina, gave this version:

Germany on Friday sent on insolent note to Argentina through the Swiss Government. The note declared that charges of Nazi espionage in Argentina were a "lie," and that Germany would hold Argentina responsible for treatment accorded to Wolff. It threatened reprisals against Argentine diplomatic representatives in Nazi-controlled territories.

Gilbert angrily demanded a declaration of war against Germany, and rupture of relations with Spain on grounds it also was implicated in Axis espionage in Argentina.

But he was unable to persuade the Nationalist officers to agree to war. There were signs of unusual military preparations in Argentina during this time.

Gilbert and two other state officials were forced to resign as a result.

President General Pedro Ramirez himself apparently was left in a precarious situation by the coup, engineered by a group of reaction-army officers who seized control of the Foreign Ministry.

The sudden turn of events caused Gustavo Martines Zuviria, who had resinged earlier as Minister of Justice and Education because of his opposition to the break with the Axis, to withdraw his resignation, advices from Buenos Aires said. Former Minister of Interior General Luis Perlinger was reported to have taken similar action. Resignation of Foreign Minister Alberto Gilbert Presidential Secretary Gonzalez who controlled the press and radio, and of Foreign Undersecretary Oscar Izarri Garcia were announced by the President's office last night.

MORE ABOUT—

Cassino Line

Continued from Page 1

In the town of Cassino, Allied troops were forcing their way through blistering machine-gun fire from pill boxes in the dwellings. These strong points, protected by armor plate three to four inches thick, each are held by two men, aiming machine-guns with periscopes without exposing themselves.

Photographic reconnaissance showed that the Benedictine Monastery was destroyed yesterday in the attack by heavy and medium bombers and artillery fire. Only a small portion of the west wall was left.

"Infantrymen who watched the assault said the bombing was "extremely accurate and successful."

Immediately after the planes left, Allied artillery shells began dropping into the Monastery ruins and the entire area around.

The Germans have tried to rush infantry back into the ruins, but whether they succeeded was not known here. The bombing smoked out nearly 300 Nazis.

Raids Heavy

Clearing weather brought almost every type of Allied aircraft into action and heavy bombers also struck at the Poggibonsi railyards 20 miles south of Florence. Nine enemy planes were downed, including four over the beachhead, while the Allies lost one.

Bridges, highways, supply dumps, gun positions, command posts, and enemy troops and motor transport throughout the whole area between Rome and the fronts to the south were raked with fire and high explosives.

The Germans launched their first attack in several weeks against British 8th Army positions, sending infantry and light tanks against Indian troops. The assault, described as on a small scale, was beaten back.

(Douglas Amaron, Canadian Press war correspondent, said yesterday in a dispatch from the Canadian sector of that front, that columns of smoke, observed Monday night on the coastal road about six miles northwest of Ortona, were believed to have resulted from German demolitions in anticipation of a renewed Allied offensive.)

A navy announcement said destroyers shelled Velaluku and Brato on the island of Korcula off the Dalmatian coast on the night of Feb. 12-13.

Some 250 heavy and medium bombers were used to knock out the Mount Cassino monastery which the Germans had used to obstruct an Allied drive northward. The attacks sent 300 German soldiers racing from the lofty stronghold.

There was no immediate indication of the fate of hundreds of Italian civilians who took shelter within the monastery in recent weeks and who were warned by the Allies Monday to leave at once.

Germans Build Anti-Tank Ditch

LONDON, Feb. 16 —(CP)—The Germans have built extensive anti-invasion defences, including a gigantic anti-tank ditch, along the coastline of Denmark, about 300 miles across the North Sea from Britain, and have increased the Nazi occupation force to seven full divisions, reports reaching here from the continent say.

Five big surface airports have been built north of Jutland and there are others underground, it was said. All fortified areas are banned to the Danes.

Fifty thousand German troops were estimated to be stationed at a big camp near Aalborg, 16,000 more on the island of Zealand and about 10,000 on Funen. The strength of police battalions to combat sabotage was also increased.

MORE ABOUT—

Germans Almost

Continued from Page 1

and capturing 40 communities. One force reached the rail station of Serebyanka and a mile farther the town of Kalbutitsy, 16 miles south of Luga and 75 miles northeast of Pskov. Gorodets, 15 miles south of Luga, also was captured.

On other sectors the Germans apparently were being forced to choose quickly between disaster and retreat. These are at Vitebsk, in White Russia; the area southwest of Shepetovka near the Polish frontier; Krivoi Rog in the Dnieper Bend west of the Cherkasy trap and southwest of Rowne (Rovno) in pre-war Poland.

MORE ABOUT—

Fine Canadian

Continued from Page 1

stricken ship and after two days led her safely into port.

Officers of the Hepatica include Lieut. W. G. Leonard, Toronto; Chief Skipper Garland Vatcher, Halifax; Lieut. Pierre Dessulles, Montreal; and Sub-Lt. D. B. Douglas, Winnipeg.

MORE ABOUT—

Allies Winning

Continued from Page 1

His forecast that the Allied force would be reinforced so powerfully that it would ultimately break out of the German siege ring and march toward Rome was the most cheering statement fighting men here could possibly receive.

A Jeep whisked Alexander from division to division, from brigade to brigade. He talked to men of all ranks and at the press conference praised the troops' fighting spirit and morale.

MORE ABOUT—

22,000 Japs

Continued from Page 1.

troops to the south.

"For all strategic military purposes, this completes the campaign for the Solomon Islands," the communique reported.

The estimated 22,000 Japanese trapped on Choiseul, Shortland, Bougainville and Buka islands to the south "are now isolated from their sources of supply at Rabaul (New Britain)," it said.

The Green Islands, also known as the Nissan Islands, are 40 miles northwest of Buka Island and about 120 miles east of the Japanese base at Rabaul, where the enemy has been taking repeated and heavy Allied aerial poundings.

MORE ABOUT—

Will Cut Down

Continued from Page 1

dians, whether in the R.C.A.F. or R.A.F., should have the same opportunities with regard to priorities in demobilization, repatriation and rehabilitation, the minister said.

3. It has been agreed that Canadian nationals in the R.A.F. who joined that service prior to and early in the war may apply for transfer to the R.C.A.F. Certain Canadian-born women not normally domiciled in the United Kingdom who joined the Women's Auxiliary of the R.A.F. also will be eligible for transfer.

Reached Peak.

4. The objective of the first three years of the British Commonwealth Air Training Plan — to create a training organization on which could be built fighting air forces equal to those of the enemy— has been reached "and we have increasing air superiority over the enemy in every theatre of war."

5. Personnel necessary to fill squadrons, units and formations planned for the front line already are in the pipeline feeding the Air Forces of the United Kingdom, the Commonwealth and the Allies serving under the strategic direction and tactical command of the R.A.F.; and "at the present time we have the capital and necessary immediate replacements."

Maj. Powers said members of the R.C.A.F. were serving "in their thousands" attached temporarily to R.A.F. units throughout the world. "Innumerable questions" arose concerning their welfare, careers and conditions of service. The R.C.A.F. was responsible to the Canadian people for their welfare and future prospects.

From time to time adjustments had to be made and the Air Department in conjunction with the United Kingdom Air Ministry, discussed and formulated general policies to be followed by both forces in dealing with "these important and sometimes difficult problems."

"Long and tough fighting lies ahead before the war is won," said Maj. Power.

"But we must be ready with plans for demobilization, repatriation and rehabilitation well in advance. Our problems in this connection are greatly accentuated because by far the largest numbers of our aircrews are serving with the R.A.F. in distant and varied theatres of war.

"It must be, and is, a matter of primary concern to the Government to ensure that these men are not placed in an unfavorable position by reason of their service in the R.A.F., or in any way handicapped as compared with men in the other Canadian services, or with their air force comrades at home."

Cheese, Produce and Livestock

WINNIPEG GRAIN.

WINNIPEG, Feb. 16 — (CP). — After showing early strength rye declined more than a cent yesterday on the Winnipeg Grain Exchange and futures closed 1⅛ to 1⅞ cents lower.

Stop-loss selling was promoted when Chicago declined around 2 cents.

Wheat exports, credited to the United Kingdom, were estimated at 50,000 bushels No. 1 Northern. Mills were credited with small purchases of milling grades.

MONTREAL LIVESTOCK.

MONTREAL, Feb. 16 —CP) — Not enough cattle, sheep and lambs and calves offered to make quotations to-day on livestock markets. Hogs $17.15 for B-1 dressed and there was little demand for sows. Receipts: Cattle 4; sheep and lambs 6; hogs 241; calves 2.

HOG PRICES

TORONTO, Feb. 16. — (CP). — Prices were unchanged at bacon-hog markets reporting early today. Dressedweight: Stratford, Barrie and London $17 delivered, Hamilton $17.05 delivered, Hull $16.95 delivered Chatham $16.40 plus transportation.

TORONTO PRODUCE.

TORONTO, Feb. 16 (CP) —Egg and butter prices in spot market here to-day as reported by the Dominion Department of Agriculture follow:

Eggs: Wholesale to retail, A large 37c, A medium 35c, A pullet 30c, B 31c-32c, C 29c-30c, country shippers quoted graded eggs, cases free, A large 35c, A medium 33c A pullet 27c, B 30c, C 27c.

Butter: First grade solids 35c, second grade solids 33c-34c.

TORONTO LIVESTOCK.

TORONTO, Feb. 16 —(CP) — Cattle trade was slow on a plain quality supply with prices about steady up to mid-session on the livestock market here to-day. Veal calves, hogs and lambs were steady, no sheep were offered.

Receipts reported by the Dominion Marketing Service were: Cattle 300, calves 100, hogs 500, lambs 20. Unsold from yesterday were 300 head of cattle.

Prices in the trade included:

Cattle: butcher steers and heifers $10-$11, butcher cows $7-$9.00, canners downward to $5, bulls $7.50-$8.75 and fed yearlings $12-$13.25.

Calves: $16-$17, for choice or her vealers downward to $10.

Common to medium lambs $8-$12, a few westerns $13.50.

Hogs: $17.15 dressedweight, sows $13 dressed.

Representative Sales.

Weighty Steers: 5, 1,330 lbs., $13; 6, 1,190, $12.50; 4, 1,210, $12.25; 18, 1,220 $12.

Light Steers: 1, 1,010 lbs., $11.50; 11, 780, $11.25; 2, 970, $11.15; 2, 730, $11; 12, 830, $10.85; 1, 940, $10; 2 910, $9.50.

Heifers: 5, 920 lbs. $11.65; 6, 800, $11.50; 8, 920, $11.15; 3, 810, $11; 2, 760, $10.50; 3, 820, $10.

Bulls: 1, 1,680 lbs. $8.75; 1, 1,170, $8.50; 1, 1,780, $8.40; 3, 1,400, $8; 1, 1,430 $7.75; 2, 1,000, $7.50; 1, 800, $7.

Cows: 2, 1,060 lbs. $9.50; 16, 1,120, $9; 6, 1,100, $8.75; 3, 1,200, $8.50; 6, 4, 1,020, $7; 6, 820 $6.50; 3, 1,010 $6.

Fed Yearlings: 1, 770 lbs. $13.50; 3, 700, $13; 1, 650, $12.75; 1, 710, $12.50 2, 600, $12.

Stockers: 7, 730 lbs. $10; 2, 800, $9.50.

Veal Calves: 20, 210 lbs., $17; 5, 220, $16.75; 56, 210, $16.50; 10, 180, $16; 2, 240 $15.50; 12, 160, $15; 10, 150, $14; 5, 180, $13.

Lambs: 251, 93 lbs., $13.50, 7, 70, $13; 11, 73, $11; 2, 75, $10; [illegible], 60, $7.

TORONTO FRUIT

TORONTO, Feb. 16. — (CP). — Wholesale fruit and vegetable prices were unchanged here today.

Hog Quotations In Peterborough

WEDNESDAY, FEBRUARY 16.

Hogs: $16.40 plus transportation.
Sows: $12.25 plus transportation.
Eggs: A large 31c; A medium 29 cents; A pullet 23c; B grade 26c; C grade 23c.
Chickens: Milk-fed A 31c; milk-fed B 29c; Select A 29c; grade B 27c; grade C 23c.
Young turkeys: Grade A 38c; grade B 36c.
Cream: Special 46c; No. 1 45c; No. 2 42c (including Government bonus.) If delivered 2c extra.

The Quaker Oats Company quotes Ontario Winter Wheat No. 1, $1.10; No. 2, $1.10; No 3. $1.08; milling oats 62c; buckwheat 68c.

Machines To Manufacture Guns Left In Place For Eight Months

By the terms of contract the machines set up in Genelco Limited for the manufacture of guns have to be kept in place for eight months after the order for their output has been filled. This fact of agreement was quoted to the deputation from the local union of the United Electrical, Radio and Machine Workers of America by J. H. Berry, co-ordinator of contracts with the Department of Munitions and Supply, in an interview at Ottawa last Friday, Neville Hamblin, district representative of "U.E." told the Examiner today.

"We had a very friendly and helpful discussion with Mr. Berry," Mr. Hamblin said. "The appointment was arranged by Gordon K. Fraser, M.P., who also did everything he could for us. Mr. Berry said that the staff of Genelco turned out guns as cheaply, if not cheaper, than in the Old Country, so it was not a question of cost. The supply of this type of gun has reached a point where for the present at any rate their production does not need to be carried on. But, the machines have to remain in position as a precaution against any possible reverse, such as loss of a large quantity of them to the enemy. That was something we could all readily understand. Mr. Berry was interested in several suggestions we made to him. He also assured us that the present contract with Genelco for bomber parts would be continued.

Mr. Berry is naturally concerned with the production of munitions generally, but not simply in Peterborough.

That was something else our Peterborough "U.E." deputation understood. We told him our members wished to remain in war work and preferably in Peterborough if contracts could be allocated to the local industries. If that was not possible, then the workers were prepared to go elsewhere. Mr. Berry informed us that there were still plants that greatly needed competent men, and that if some of our people became out of work in Peterborough, they should not be left unemployed or picking up any odd job because they were needed in other centres and it was a matter of adjustment by the Selective Service."

Mr. Hamblin said the trip to Ottawa should prove well worth while although there might not be any immediate results appearing.

"Our deputation learned a great deal, We joined the Canadian Congress of Labor in their meeting with the Cabinet Council, and we were all impressed with the fact that in this democratic country the people are able to take their petitions directly to the heads of government And the speakers for the C.C.L did not mince matters in the least in submitting their memorandum. However, that was apart from our own local business.

The petition we obtained from Peterborough could not be delivered to the Hon. Mr. Howe because he was engaged with a representative from the Old Country, headed by Sir Andrew Duncan, on a matter of further supplies, so we left the petition with Gordon K. Fraser, who told us that he would take it across the floor of the House to Mr. Howe's desk."

Mr. Hamblin said the "U.E." did not wish to be unreasonable in their request to the Government for the allocation of contracts, where transfers could be done in the best interest of everybody, and they knew the facts which Mr. Berry told the local representatives, that in some other munitions centres in this country the dislocations of war work were to a greater extent than in Peterborough.

"Our meeting with Mr. Barry was very satisfactory, and we have hopes that something will come from him, especially in the continuation of workers on war production either here or elsewhere."

North Bay Wants Game Sanctuary

TORONTO, Fem. 16 —(CP) — The Ontario Associated Boards of Trade and Chambers of Commerce yesterday endorsed a North Bay proposal for the establishment of a closed game sanctuary in Northern Ontario after the war.

Approval was also given two proposals from Hamilton, one for using municipal voters lists or assessment rolls as the basis for compiling Federal and Provincial voters lists and another by Russell T. Kelley urging a Provincial Soil Conservation program in view of disastrous spring floods and consequent loss to agriculture and other interests.

BETTING HIGH.

Betting by Canadian race track patrons in 1943 was the highest in 12 years.

Member Claims Canadians Have Little Say

By FRANK FLAHERTY
Canadian Press Staff Writer

OTTAWA, Feb. 16 (CP)—Defence Minister Ralston assumed full responsibility in the Commons last night for the sending part of the Canadian army to Sicily and Italy but he denied it meant the "breaking up of the Canadian army."

"The decision was to use the Canadian army where and how it could best be used," he said.

Into the story of the decision he wove bits of history, of great decisions in the making for the forces for the United Nations: The fact an offensive on western Europe from Britain was contemplated in 1943 but the "plans did not materialize," the fact the big drive is coming "this year" from Britain and that the location of the "major thrust" was settled at the Teheran conference of Prime Minister Churchill, President Roosevelt and Marshal Stalin late in 1943.

The reason for Col. Ralston's speech was criticism from T. C. Douglas (CCF-Weyburn) during discussion of army estimates in the war appropriation resolution.

Mr. Douglas expressed fear Canadian authorities were having less and less to do with deciding matters of strategy and employment of the Canadian Army and said many people wanted the army kept together. He suggested the Government acceded to a request from the British High Command to separate part of the army for service in Sicily.

MEMBER CLAIMS
(Continued on Page 8, Column 3)

St. Clair Gordon Resigns Post

TORONTO, Feb. 16—(CP)—A. St. Clair Gordon, Liberal member of the Ontario Legislature for Kent West, has resigned as chief commissioner of the Ontario Liquor Control Board, a position he retained after Premier Drew's Progressive Conservative government assumed office last year.

Mr. Gordon's resignation was announced last night by the Premier, who made public the letter of resignation Mr. Gordon had written Jan. 20 and his own reply, dated Feb. 15, accepting.

ST. CLAIR GORDON
(Continued on Page 8, Column 6)

Prisoner Swap

LISBON, Feb. 16 (AP).—The diplomatic exchange ship Gripsholm is expected in Lisbon about February 24 with 1,180 German non-officials and war wounded and about 20 Vichy French officials, it was learned Tuesday.

On the same day railroad trains will arrive at Lisbon with 307 American and Latin Americans from Germany, including officials and newspaper men from Baden Baden and war wounded, to be placed aboard the Gripsholm.

The Portuguese Foreign Office will arrange the exchange with the aid of Swiss and Red Cross officials.

Dominion Giant Zinnias 4 Pkts for 15c
Four Best Colors: SCARLET, YELLOW, LAVENDER, ROSE. Dominion Superb Seeds. 4 Giant Zinnias in 4 regular full size packets of each color (value 40c) sent postpaid for only 15c. Don't miss this remarkable offer. FREE—Our Big 1944 Seed and Nursery Book. Best yet. Send today.
DOMINION SEED HOUSE, GEORGETOWN, ONT.

ANY TYPE OF
RUPTURE
Demands Prompt, Careful Attention
You Can Have:
—Absolute Support
—More Freedom
—Greater Comfort
—Longer Wear
With the New, Scientific
MASTERFORM TRUSS
Expertly Fitted and Sold Exclusively By
MILLER'S DRUG STORE
Phone 6734 for Appointment
354 Charlotte St. at Dowaie

WANTED
To purchase, a five room brick bungalow, four to five thousand dollars.
P. YOUNG, BOX 171, EXAMINER

German Boasts Don't Bother Invasion Chiefs

By ROSS MUNRO
Canadian Press War Correspondent

LONDON, Feb. 16 (CP Cable) — While the Germans boast of the strengthened French coast defences and revive their propaganda phrase, the "Atlantic Wall," Allied second-front chiefs here have a few aces up their sleeves to deal in the western invasion.

Allied invasion secrets will remain a mystery until D-day but there are many features of the attack that will be a tremendous shock to the enemy.

The Germans probably will have to face an air and sea bombardment without parallel and the vaunted coastal defences such as those they mention at Dieppe will have to be amazingly good to stand up for long against this onslaught.

Following Monday's boast by Field Marshal Karl Von Rundstedt, commander of German forces in Western Europe, that there would be no withdrawal from France when the attack comes, another Axis boast came yesterday.

George Schr..., correspondent for the Nazi Transocean Agency, claimed in a broadcast heard by the Ministry of Information that defences at Dieppe, scene of the gallant Canadian "reconnaissance in force" Aug. 19, 1942, have been "thoroughly overhauled."

"If any British we took prisoner at Dieppe a year and a half ago were to return they would not believe their eyes," Schroeder claimed, "because Dieppe has been thoroughly overhauled since, according to what was learned during the action. Provision has been made against the possibility of the Atlantic wall being turned by mass landings of airborne troops."

(Of the 5,000 Canadians who made up the bulk of the troops engaged in the Diepe operation, two-thirds were casualties— 3,350 dead, wounded, taken prisoner or missing).

There may be an ulterior motive behind the German bragging. Canadians remember that before the invasion of Sicily the Germans publicly lauded the "impregnable Mediterranean defences."

Overplaying Hand.

Von Rundstedt even made a tour of Sicily to check the defences but when the Canadians landed they found practically nothing there.

This will not be the case in western Europe but even so the Germans probably will be over-playing the defensive strength of places like Dieppe in an attempt to force some 11th-hour doubts on the Allies.

The Dieppe defences the day of the raid were principally strong points in houses, machine-gun ness, pill boxes, and hidden and well-sighted artillery and mortars which the navy and air force had difficulty in reaching.

The Germans probably have done a lot of work with concrete since, creating new and more permanent gun emplacements. But concentrated Allied heavy bombing day and night and naval bombardment by battleships, cruisers and monitors, rather than the small fleet of seven destroyers used at Dieppe, should be able to smash a path through the coastal defences.

The Allies have made vast advances in combined operations technique since Dieppe. If the Germans learned something about defence then, the Allies learned far more about attack for every combined operation since has been compounded of the experience gained at Dieppe. Now an advance system of assault against defended positions has been worked out.

RHEUMATIC SUFFERERS

Accept This Generous Offer!

Tamblyn's will return your money, if one bottle of Ru-Ma does not give you relief from rheumatic aches and pains, sore, swollen and painful joints. No matter how long you have suffered, you must get relief or "no pay." Try Ru-Ma and be convinced. Accept this generous offer now.—(Advt.)

THIS IS TITO—If you could deliver the head of the man, Left, here, to the Germans, you could probably write out your own cheque—for whatever a German cheque is worth. He is Josip Broz, better known as Marshal Tito, leader of the Yugoslav Partisan army. The man with him is an aide.

Spotty Support For Federation Irks Members Reviewing Canvass

Directors and members of the Federation of Agriculture decided Tuesday afternoon to advise all canvassers for the plan of financing the organization through municipal collection channels to present their cards to their respective township councils at the March meeting with the request that approving by-laws be passed. And in the meantime the canvass will be continued.

The meeting was frankly disappointed with the dilatory and fractional response to this appeal and approach for support when F. C. Paterson reported that only 477 farmers were listed as assenting to the proposed means of financing the Federation in its steady expansion as the representative body and voice of Canadian agriculture.

The returns quoted by Mr. Paterson were: Otonabee 161, Smith 110, Douro 67, Belmont 80, Dummer 34, Harvey 27, North Monaghan 17, Asphodel 1.

By this plan a farmer may authorize his township council to levy on his assessment one-fifth (1-5) of a mill to be collected in his taxes and paid to the Federation. The township council is permitted to pass an enabling by-law when this request is received from 25 or more taxpaying farmers. But, the special one-fifth of a mill levy does not apply to those who do not sign the petition. It is also provided that a signatory may withdraw his assent at any time and with that severance he no longer would pay through his taxes for the support of the Federation.

One-fifth of a mill on a farm assessed at $4,000 would be exactly 80 cents a year.

It was believed at the meeting yesterday that some cards have probably been signed but have not been returned to the office of the secretary; but, even allowing for that additional support of the plan, which has been recommended throughout the ranks of the Ontario Federation, members regarded the present pledges as a rather shabby showing for the county that was the first to organize a local branch.

John Kitney, presiding, said he believed 90 per cent of the county people would sign the cards if men could be found to do the canvassing.

He said much of the credit for the encouraging figure for Otonabee was due to the work of Alexander Houston.

"It seems too bad," remarked George Mullen, president last year. "If those were all the names we got, three-quarters of the people would get away without paying anything."

"This canvass should go through" said Gordon Hancock. "We made a good start in Peterborough, and won a name as the topmost organization in the province. I feel disappointed that we haven't got more cards in. We should have 1,000 to 1,200."

Mr. Paterson suggested that if all the signed cards were sent in the total might be around 200 more than 477; but to be representative it should exceed 1,000.

A Brighter Side.

Milton Clark reported that he and Mr. Scott had spent three evenings in covering half their school section, and everybody signed except one man.

"Some of the men I called on," said Mr. Houston, "wanted to pay more than 1-5 of a mill. In fact, they insisted on paying me cash, and I turned in between four and five dollars."

Reeve M. H. Johnston of North Monaghan relayed the experience of a canvasser who made thirty cals "and only eight signed up." "We got $500 from the County Council in January, but it was difficult. I brought the agricultural committee along this afternoon to see and hear what is going on. The Council is of the opinion that it is about time this Peterborough Federation was standing on its own feet and paying its way. There are lots of fellows sitting a home who never come to our meetings and don't want to do anything. It's too bad they won't get out once in a while and shake themselves up."

Reeve Humphries of Asphodel and Deputy-Reeve Erie Pearson of Smith accompanied Mr. Johnston, and another county councillor present was Reeve Gifford, the first president of the Ontario Federation.

Mr. Humphries said he felt confident that his township could make a far better showing, but educational work in behalf of the Federation had been neglected in Asphodel.

Mr. Pearson proposed that a "desperate effort should be made to clean up the canvass." He had been asked to deliver cards to certain trustees and he had done so. He heard an objection that the man who did not sign got the same benefits as the man who did.

Mr. Johnston commented that the whole thing was provoking and "the little bit of money we would get would hurt nobody, they would not even feel it, and it wouldn't amount to much anyway."

The sentiment of the discussion was generally to the effect that Peterborough farmers were not helping themselves when they stood aside from the promotion of the Federation of Agriculture, that the one-fifth of a mill was only a pittance compared with the advantages received through the Federation, and that every farmer should be actively interested in its success.

New Secretary.

Appointment of Reg Hunter as secretary was announced by Lorne Reynolds, conveying the recommendation of the directors. He succeeds F. C. Paterson, agricultural representative.

Mr. Paterson mentioned that this change was in accordance with departmental policy. "I am going to be just as much interested in the Federation as I have been as your secretary since the Peterborough branch was organized five years ago. I think the change is in the right direction. It will place just that much more responsibility on yourselves, and I think that is desirable because the more you put into a thing, the more you get out of it."

A vote of thanks to Mr. Paterson was moved by C. E. Moore and seconded by George Mullen.

"We all appreciate the work that has been done by Mr. Paterson and Miss Evelyn Scott," Mr. Moore said. "We will still have the facilities of this office. Peterborough was the first Ontario county to organize, and Mr. Paterson has always been kind and helpful."

Harold R. Scott, M.P.P., attended the meeting and was asked to speak to the members.

"I did not come here to make a speech, but to try to learn something of your problems," Mr. Scott said. "I think it is my duty in this job to do my best to learn as much as I can of the problems of all the people. I don't want you to think of me as a sort of 'city slicker.' My people have been on the same farm for 120 years and they are still there, and I know something about it. I don't want you to think there is any political angle when I drop into a meeting like this. It is simply that I want to improve my ability to understand my position among you and to do my work better."

Reports on the annual convention of the Ontario Federation were given by Lorne Reynolds, Reg Hunter, Mrs. Clarence Laing, Alan Drummond, and Elmer Milburn.

Values

The services of any executor cost about the same; in fixing the fees, the Courts take into consideration the "care, pains and trouble" devoted to the estate by the executor whether it is this trust company or a private person. This trust company, however, can give you extra value for your money—stability under present day conditions, business experience and business efficiency and, most important, personal service to your beneficiaries through its estates and senior officers.

THE TORONTO GENERAL TRUSTS CORPORATION

HEAD OFFICE { 253 BAY ST. TORONTO

Training Centre Officially Opens Canteen

Remodelled, redecorated and a pleasure for soldier and civilian alike to behold, the new canteen for enlisted men at Basic Training Centre No. 32 was formally opened with ceremony befitting the occasion Tuesday night. His Honor Mayor Hamilton, representatives of the city, including several aldermen, and representatives of local industries were guests of Lt. Col. Walter Bapty, O.C. of the camp.

The ceremony began when the Colonel's party, following an informal supper in the Officers' Mess, filed into the new recreational hall, where were already gathered officers of the camp, company sergeant majors, a platoon of C.W.A.C.'s and five men picked from each platoon to represent their units. Across the way, in the drill hall, hundreds more of the training centre's men were assembled to listen to the proceedings that would prepare the way for the declaration that the canteen was officially opened for business.

Visitors saw an establishment whose comforts and conveniences must compare favorably with any recreational centre of a like nature in Army training camps. Tastefully painted and decorated and with an eye to the wants and pleasures of the soldiers who are to patronise it, the whole project exhibits at a glance the thought and care which have gone into its planning and execution. Pivot of the long hall that houses this new gathering place of men off duty, looking for a change of atmosphere and a place to relax, is the bar along the middle of one side, where soft drinks and food, notions of many kinds and cigarettes are sold.

One of the major functions for which the canteen has been designed is to hold company dances, and it is planned to hold these at weekly intervals, to the music of the Centre's own band. The first one of such dances has been scheduled for this coming Thursday.

Thanks People of Peterborough

In opening the brief ceremonies, Lt. Col Bapty said that he would take the opportunity to express the thanks of all for the great support and kindly hospitality of the city of Peterborough and its people. Whenever problems or difficulties had arisen that required outside assistance, he said, the training centre had always obtained a sympathetic hearing and more than adequate help from the city and local industries.

Mayor Hamilton, called on to say a few words, expressed his pleasure at being present on the occasion, and stated he was sure the canteen would be a source of great enjoyment to the men. He paid tribute to Col. Bapty for the realistic interest he had shown in the broad field of providing for the comfort of his men, and felt that the city might well consider itself honored to have as commanding officer a man of such public spirit and enthusiasm.

"The officers have always been well looked after," Ian McRae, C.G.E. Works manager, said, following Mayor Hamilton, "but I cannot say as much for the men before Lt. Col. Bapty came. I feel that this will truly be your recreation centre, and its value will be particularly noticeable during the winter months."

Alderman Opens Canteen

To Alderman Roland Glover was allotted the particular duty of formally declaring the canteen open for business, and this he did, having first expressed his conviction that the efforts of Col. Bapty in providing for the comfort and pleasure of his men would be thoroughly appreciated. The lights along the bar went on, the cord that had roped it off from the rest of the hall quickly came down, and our attendants, all soldiers and one CWAC, ranged along the counter supplying the wants of servicemen who wasted no time in thronging up. Company by company the men of No. 32 filed into their new canteen, and a good time after the opening they were still crowding the bar three and four deep.

WAR BRIDES REACH CANADA—British brides of Canadian soldiers are pictured here on their arrival in Canada to make their homes here. Left to Right, they are Mrs. William Slovinsky from Newcastle, Eng., on the way to meet her husband who has been discharged from the Canadian Army; Mrs. Douglas Laurie of Greenock, Scotland, whose husband is in the Canadian Navy, and who is on her way to his home in Elrose, Sask.; and Mrs. Ralph Ferris of Edinburgh, Scotland, whose husband is with the Canadian Provost Corps in North Africa.

Trp. C. Horsman Badly Wounded

CAMPBELLFORD, February 16,—(ENS)—Tpr. C. Morley Horsman 31, who was previously reported wounded during the fighting in Italy, is now said to be in a serious condition according to information received by his wife here on Monday. He was wounded on December 11 when it was believed he was taking part in the battle for Ortono. Tpr. Horsman enlisted with the Canadian Tank Corps in September 1941 and trained as a gunner at Toronto, Brantford and Camp Borden. He went overseas in September of the following year and went from England to the Mediterranean theatre in June 1943. Prior to his enlistment he operated the soft drink bottling business founded by his grandfather here.

He is a son of Mrs. Horsman and the late Charles Horsman and married Beatrice Clarke of this town in November 1941. Tpr. Horsman has never seen his 14-months old daughter Carole.

Bitten Family Receives Letter From George VI

NORWOOD, Feb. 16 —(ENS) — Mr. and Mrs. George Bitten of Norwood have received a letter from King George VI, extending his sympathy and that of the Queen for the death of their son, Sgt. Fred Bitten, who was missing, believed killed after a raid on Lorient a year ago.

Sgt. Bitten, 20, was born and educated in Norwood. He enlisted in the R. C. A. F. in 1941 and received his wings in July, 1942, at Mountain View, going overseas in August. After his arrival in England, he took part in many trips over Germany. A recent letter informed the family that a cousin has been decorated by the King.

Personals.

Sgt. Mortimer C. Fennel is home on leave from MacDonald, Man., where he received his wings and is going to Valleyfield, Que. for a course.

Rev. Hegen of Orillia was the minister in St. Andrew's Presbyterian Church Sunday worning.

Campbellford News

Bandsman Don Bennett and Mrs. Bennett of Kingston are spending a few days with relatives in town.

Mrs. William Smythe of Belleville is spending the week with her mother, Mrs. J. W. Cairns, Queen street, and other relatives.

Messrs. James Bennett, Stuart Haig and Jack Little, all of Queen's University, Kingston, spent the week-end at their homes.

Miss Elizabeth Free, Reg. N., Toronto, spent the week-end with her parents, Dr. and Mrs. F. de F. Free, Sebastopol street.

Lt. James J. Robertson, Camp Borden, has returned to town following a visit to New York City. He will complete his furlough at his parental home here this week-end.

Mrs. W. S. Wiggins, Bridge Street, is visiting her sister Mrs. H. Scheunert, Montreal.

Mrs. A. J. Armour, Booth Street, is spending a few days withr her parents, Mr. and Mrs. N. A. Horton, Belamy.

VENERABLE FLAG.

The Swiss Flag is one of the oldest in Europe, having been used as early at 1339.

BOVRIL helps your MEAT RATION!

BOVRIL adds a rich, meaty flavour to meatless dishes such as spaghetti and macaroni; enriches soups, gravies, stews, hot-pot, shepherd's pie, left-overs — add a little BOVRIL before or during cooking. BOVRIL makes a stimulating drink in cold weather. A tasty sandwich filler, too!

In bottles or Cubes
At all good stores

BOVRIL

OBITUARY

DOROTHY A. LONGMUIR.

CAMPBELLFORD, Feb. 16. —(ENS).—Many friends joined in paying final tribute to the late Dorothy A. Longmuir, 33, whose funeral was held here on Monday afternoon. A daughter of Charles Longmuir and the late Mary Jane Brooks, the deceased was born in Seymour township, coming to Campbellford with her parents at an early age. As a girl, she attended the Campbellford High school and later went to Shaw's Business College. She was a member of St. John's United church and had for many years been an active member of the W.M.S. The late Miss Longmuir had been in failing health for the past eight years and she passed away at her home on Ranney street early Saturday morning.

The funeral service was conducted from the family residence by Rev. G. N. Maxwell, and interment was made in the Trent Valley cemetery, Hastings. There survive besides her father, one sister, Miss Eleanor Longmuir, Reg. N., and an aunt, Miss Charlotte Brooks, of Toronto. She was predeceased by her mother in June, 1937.

The pallbearers were Emerson Glenn, A. J. Armour, Douglas Locke, Bill Longmuir, Fred Longmuir and Roy Longmuir, and the bearers of the many lovely floral tributes were Ernest Stevenson, Bruce Longmuir Percy Gardner and J. C. Birmingham.

Saved By Plasma

TORONTO Feb. 16 —(CP) —Pte. Jim Van Wart, home from Sicily, gave his first donation at a Red Cross blood donor clinic here yesterday. Overseas with the 12th Canadian Tank Corps, he was in hospital three months after a brush with the Nazis. Twelve blood transfusions given him there saved Pte. Van Wart's life and, incidentally, proved to him the worth of the Blood Donor Service.

Never Surrender Fighting Japs Priest Warns

GANANOQUE, Feb. 16 — Canadians who will fight the Japanese were advised to die rather than surrender because a quick death would be better than the slow starvation and probable eventual death of a Japanese military camp.

This warning was made by Rev Harold Murphy, Kingston, a Roman Catholic missionary who recently returned from seven years' service in China. He told a local audience of Japanese atrocities, learned from men who escaped.

For instance, 2,000 British prisoners of war were left to die in a sinking ship in the Pacific after the ship had been deserted by their Japanese captors. Only 200 were able to escape, and of these only three eventually reached his mission in the Lishwi Valley of Chekiang Province.

"If I had any advice to offer any of our Canadian lads who may be fighting the Japanese, or any soldiers of the white race who are fighting them, I'd say, 'Don't surrender—fight on to the death!'" he said.

Playgrounds

TORONTO, Feb. 16 (CP)—Board of Control yesterday agreed to place city-owned buildings and playgrounds at the disposal of a central committee proposed by Alderman K. B. McKellar for the co-ordination of juvenile welfare and training programs.

FINER FLAVOR
for less money!

Today's superb Chase & Sanborn Coffee comes to you in a metal-saving, money-saving package—an economical, double-thick wrap. This means a double saving —better coffee for less money!

MASON'S

Mason's 3-Star Specials ★★★

TO THE FOOD MERCHANTS OF MILLBROOK

Your friendly food merchants of Peterborough wish you every success for your Bingo and Dance on Friday, February 18th and hope to be there, weather permitting.

SPEND A DIME SHARE THE POT

Each night during February when you attend a theatre be sure to place a dime in the envelope which you will be handed. Write your name and address on it, and drop it into the box in the theatre. You may be the lucky winner when the names are drawn. Draw at the Regent is on Monday; Centre on Wednesdays and Capitol on Thursdays.

MAMMOTH BINGO AND DANCE

Watch for the announcement of the Mammoth Bingo on February 26th at the Armouries and the Victory Dance at the Training Centre Drill Hall on February 29th.

Mason's GROCERY STORES

The Examiner

The Peterborough Examiner published each evening by Peterborough Examiner Limited, Office, Hunter and Water Streets, Peterborough, Ont.

W. RUPERT DAVIES, President
H. L. GARNER, General Manager
G. WILSON CRAW, Managing Editor

Subscription Rates 20c per week in City of Peterborough delivered by carrier; $6.00 per year by mail to outside points

Members Canadian Press; Audit Bureau of Circulation; Canadian Daily Newspaper Association; Empire Press Union; Ontario Provincial Dailies Association

TELEPHONE 4641
Private Branch Exchange to all Departments

WEDNESDAY, FEBRUARY 16, 1944

Post-War Jobs For Women

Speaking in the Senate on February 2 the Honourable Iva Fallis of this city brought up the difficult and puzzling problem of the female industrial worker in the post-war world. What Senator Fallis said was admirably just and logical, but it is impossible to say at this time whether it can be turned into reality. These are her words: "I stress that the only two conditions which women applicants for work should be required to meet, after ex-servicemen have been taken care of, are these: the ability to do the job and the need of remuneration. And what applies to women in industry applies also in the wider fields of business, professional life and public service".

There are still men who are jealous of women who compete with them on equal terms in jobs which used to be held exclusively by men. There are many men who take the somewhat peculiar view that women who do a job should not have the same pay as men who do the same job; their argument is that the women have not the financial burdens and responsibilities which men have. The answer to this, of course, is that if a job is worth so much, it is worth that sum for anyone who does it well, be it man, woman or child: as for financial responsibility, women will quickly learn that as they take on responsible jobs at fair pay, they will have to take on their share of financial burden as well; few households could survive if the man were expected to keep himself, his wife and their children, while she kept her substantial wages for herself.

In business, professional life and in public service we feel that women are progressing slowly toward a goal of equality with men; in some places the battle is long and hard, but the victory is sure. The older sort of feminist—the virago, the man-in-petticoats—has almost disappeared, and women in public life now know that they are most successful when they are most womanly; the woman who wanted to be a man was a failure, but the woman who realizes the full power and special aptitudes of her sex is often brilliantly successful.

But the woman in industry is a different matter. Her interest in her work is rarely as great as that of her business and professional sisters. If she is not married it is likely that she expects to be married some day, and thus is not looking for advancement in her work. If she is married, she can always go home and keep house as a dependent of her husband. In neither case is the job as much a matter of concern, or as much a matter of pride and principle, as it is with the man who expects to work all his life. In this war women have shown that they can do a magnificent job when the situation demands it. But will they keep up that great effort when it is no longer a matter of national necessity? Neither plant-managers nor trade unions, we feel, will welcome women workers in industry who are in-and-outers, taking work when they feel like it, and dropping it when they feel like it.

Whether the situation which Senator Fallis would like to see will come about or not depends on the way women take the changes which will come in the first two or three years of peace. If they are in earnest about wanting equality in industry, they will get it; but if they are not, industry will have no place for them.

Suggestions For "Streamlining"

Commenting on the announcement that education in the Province of Ontario is to be 'streamlined', the Kingston *Whig-Standard* suggests that some useful 'streamlining' might be done in the matter of homework. That paper has interviewed the local Collegiate principal, and has learned from him that pupils in Grade IX need about an hour and a half in which to do their homework, pupils in Grade X need two hours, and pupils in the senior grades need three or four hours. The *Whig-Standard* thinks that this is too much, and that there is danger of turning growing boys and girls into text-book drudges. It suggests that if so much work is necessary, the school course should be extended by a full year.

Four hours is a long time for homework, certainly. However, we doubt if more than a few pupils spend that full time on their work; they skimp on it because they naturally and rightly want to get on with the job of educating themselves by reading books, listening to music, mixing with their friends or loafing and daydreaming, all of which are educative pursuits. And the homework situation is not as bad as it used to be. Children in the public schools now have very little homework; there was a time—and not very long ago—when they went home every evening with a load of books and worries; maps had to be drawn, history had to be read, as many as twenty sums had to be worked, the spelling of words had to be memorized—the teacher spent the last ten minutes of the day loading her pupils down with enough work to keep them out of bed until past ten o'clock. Those days are gone—forever, let us hope. Now only Collegiate pupils have homework in any quantity, and we think that they know how to handle the situation if it becomes too heavy; they simply do not do it.

If the Ontario Government wants to 'streamline' education—we apologize for the continued use of the comic and meaningless word 'streamline', but the Government used it first—we suggest that it get busy and revise the Education Act, which has been amended and altered and added to and substracted from until it is now in such a tangle that it defies consistent interpretation. The Act needs to be reconsidered and rewritten by a competent committee, in the light of modern educational procedure, so that it can be interpreted by local school authorities in a straightforward and authoritative manner. Such a revision would clear the decks for other changes in education, for it would be a radical, rather than a superficial, reform.

A Proposed National Park

We call the attention of our readers to a letter which appears on this page today from Mr. Fred C. Marshall, formerly Game Overseer of the county, in which he refers once again to a project which has long been dear to his heart. The project in question—the establishment of a national or provincial park in the north of the county—has for some years been supported by the *Examiner*, and we are glad to have this chance of putting forward its merits once more.

The land which Mr. Marshall sees as a fine situation for such a park is the large area of woods and lakes bounded on the east by the Burleigh Road, on the west by the Buckhorn Road, and on the south by the Oregon Trail. The land in that area is not well suited to agriculture, but it has beautiful wooded stretches and other areas which could be wooded under a good plan of re-forestation, and it has a great number of beautiful lakes; many of these, Mr. Marshall assures us, have not yet been put on maps of the district. There are citizens of Peterborough who know this district, in part at least, and who can speak eloquently of its beauties.

If this area were made a national or provincial park, it would not be hunting land. But it would assure plenty of good hunting in the county in perpetuity, for as the game multiplied in the park it would spread through the districts on either side of it, where it could be hunted. Wild life does not like crowded districts, and there would be no danger of the game huddling in the preserve, where it would be safe.

The park would be a paradise for those who like to watch wild animals, and study them, but who feel no urge to hunt. There are great numbers of such people, and a park would attract them from many parts of Canada and from the U.S. The park would be an amenity for Peterborough county, and it would also be a considerable commercial asset. Already numbers of hunters are attracted here; why should we not be visited by campers as well? It is understood that although hunting would be forbidden in the park area, fishing would be permitted.

Once again we recommend this scheme to the city and the county, and suggest that we take steps to make it a reality.

NOTE AND COMMENT

Great crooners are born, says a contemporary. More ammunition for the advocates of birth-control.

"Experts Foresee Long War In East" says a headline. Meanwhile we keep on pegging away at the rapidly aging war in the west.

The *Wall Street Journal* says that the ability to speak several languages is a priceless asset. It is also useful to be able to keep your mouth shut in all of them.

Epic Of The Australian Bush

By
SAMUEL MARCHBANKS

LAST autumn there was a good deal of critical fuss in the United States about Xavier Herbert's novel "Capricornia," which I have just finished reading. The delay between the publication of the book and the appearance of a review of it in this column is not so inexcusable as it may at first seem; "Capricornia" appeared in Australia some years ago, in 1938, to be exact, and won the Commonwealth Literary Prize Competition on the occasion of Australia's 150th anniversary. If the book appeared in 1938, and the American critics did not review it until late in 1943, a slight drag into 1944 will do no harm. And in any case the book is good enough to be a little better for keeping.

◆ ◆ ◆

IT speaks well for the integrity of the Australian judges that they gave this book a prize on a patriotic occasion, for it is hardly a patriotic book, in the conventional sense. The author loves the Australian land deeply, and his book is a hymn of praise to it, but he has not much use for Australians. He hates the exploiting capitalists, and the politicians who prate about the country's wonderful opportunities, and the editors of the great southern newspapers, whom he characterizes briefly as 'blowbags': but he also hates the pseudo-democrats who ruin Australian foreign trade and then call the country "a workingman's paradise," the trade unionists and the levellers who recognize no level but their own; his chief hate, however, is for the civil servants who bungle the administration of the northern lands, and who have abused and despoiled the aboriginal population. Mr. Herbert is a great and refreshing hater.

◆ ◆ ◆

THE scene of "Capricornia" is the northern settlement of Australia, and the Port Zodiac of the book is easily recognized as the Port Darwin of reality. Poor and wretched and corrupt as Port Zodiac may be, it is the metropolis and the fountain of justice, culture and enlightenment for a huge district, including the six hundred square miles or so which comprises the scene of Xavier Herbert's book. It is this section of Australia in which many U.S. troops are stationed at present, and a desolate and god-forsaken land it is. It is unfortunate that many of the American soldiers should have formed their opinion of Australia on this evidence alone; "co-Postmaster" which the Book-of-the-Month Club distributed widely, gave a most unhappy impression of Australia, apparently based on a slight acquaintance with the Northern Territory; it would be equally just to judge Canada after spending a few months on the shores of James Bay.

◆ ◆ ◆

THIS land is called Capricornia by Mr. Herbert, referring to the Tropic of Capricornia; half the year the land suffers from drought, and that is The Dry; the other half it swims in drenching tropical rains, and that is The Wet. The inhabitants are sheep and cattle ranchers, the gangs who keep the defective railway line in order and a few odds and ends of white humanity, the shopkeepers, telegraph agents and swagmen, who keep up a spasmodic contact with civilization, as represented by Port Zodiac. These whites are the lords of creation. There are, of course, the aboriginals, the Bhingis, living their Stone Age life in the forests, and there are some Dagoes and Chows, but these do not count as people. In Capricornia only a white Australian is a white man; even an Englishman—a Pommy—is regarded as having an unpleasant exotic streak in his character.

◆ ◆ ◆

THIS novel is greatly concerned with the problem of colour. In Capricornia to be anything less than white is to be less than human; even the missionaries are firm on that point. But because the white inhabitants have a strong taste for Black Velvet—as adultery with the aboriginal women is called—there are many half-castes, or Yeller Fellers in Capricornia, and they are not always contented to be treated as Bhingis, 'protected' by the Protector of Aborigines, jailed without trial, and otherwise treated like dirt. Norman Shillingsworth, a Yeller Feller, is the hero of this book, if it may be said to have a hero, and the problem of his colour is the peg upon which the story hangs.

◆ ◆ ◆

IT is an astounding story, and I recommend it strongly. Xavier Herbert writes in a manner which I admire; he wastes no time on chit-chat, but goes straight to his point every time, and crowds his pages with incident. "Capricornia" is full of fights, betrayals, scenes of lust, murders, passages of uproarious farce and scenes of great pathos. Herbert is not a skilled writer but he is an enthusiastic one, and he is delighted with the story he has to tell; he fires the reader with his own enthusiasm and delight. His characters are blackguards and fools, pimps and sharpers, all moved by the basest desires, but they are real people—they live. H. G. Wells is quoted as saying that "Capricornia is the best written and finest spirited novel that has ever come out of Australia." A Canadian critic must wish that a book of comparable merit might be written, by a Canadian, about Canada.

Bloc Goes Musical

Members of the Bloc Populaire party have a new song, the work of Andre Mathieu. The following is a translation of the words as published in Le Devoir:

CHORUS:

It is we, Canadiens, who defend our country,
To protect our rights and our liberties.
It is we, Canadiens, who fight,
It is we, Canadiens, who will always, always march
To the battle for our liberties.
O Canada! You will earn your flag
By the spirit and glory of your sons.
For us it is nothing to suffer,
For us it is nothing to die;
And when the hour of our deliverance comes,
We shall know how to assure
Your immortality.

SOLO:

Let us remember our fathers
And the ceaseless struggles
That they have conducted.
To honor their memory,
We shall retake our heritage
Forever.
Without fear and without remorse,
We shall break our chains
Forever.

CHORUS:

It is we, Canadiens, who defend our country.
To protect her liberty,
And we shall be masters
In our own house.

RIGHT THROUGH HIS GUARD —By Rube Goldberg

Guerilla War In Parliament

(MONTREAL GAZETTE)

THE groans of disgust heard in the House of Commons on Thursday in every corner but one, when members of the Quebec "southeast corner" moved sub-amendments, simply served to emphasize the urgent need for a thorough revision of House rules.

While the Fathers of Confederation and the framers of the national charter could hardly be expected to anticipate the perilous multiplication of political groups and the threatened paralysis of parliamentary machinery produced by that condition, it is certain that the present rules of procedure, governing both debate and division, do little else than invite the sort of spectacle that angered legislators and gallery occupants on Thursday.

It was not necessarily a quarrel with the views of the Bloc Populaire but with rules that made it possible for the almost fanatically insistent advocates of the anti-participation group to vent their political wrath on the vast and opposing majority by forcing at least two divisions and at an hour when most Commoners were anxious to finish the business of debating the formal Throne speech.

What is more, the 170 odd were powerless to check the guerilla warfare of the Bloc, and that impotence made matters worse. The rules, even as they stand, do not require that anyone, whether he speaks for a group of six or seven or even for himself alone, should be recognized in a major debate as having the right to separate recognition to the extent of moving sub-amendments and of having them debated and voted upon, but the present Prime Minister and others have repeatedly admitted the many groups in the House just had to be recognized, that there was no existing authority for denying them special or separate recognition.

A special committee of the House is now engaged in examining the present rules and regulations governing debate and other important procedure. An early interim report from that committee providing for some carefully conceived restriction upon the kind of thing that has developed many times in this war would do much to promote speedier and more effective consideration of the predominant war business.

There is every indication that the kind of tactics practiced the other night by the Bloc Populaire will be repeated many times this session, and the prospects of the Socialist group also resorting to every means within the rules to sound the parliamentary board for electoral purposes are exceedingly bright.

If the primary, the pressing needs of the war effort are to be met, the repeated invasion of the invaluable time of parliament by two groups whose utterances and parliamentary moves do not suggest enthusiasm for an all-out fight against brutal totalitarianism must be curbed if not prevented by changes in the rules that would impose a sensible requirement of the number of persons who, on rising, may demand a division of the House.

They Make the Best Bird Watchers

FEW mysteries in nature can so capture man's imagination as bird migration. I can still recall the group of migration watchers that, as a boy, I self-consciously encountered for the first time in a New York City park. Among them were a quiet electrical engineer, a scholarly church organist, an excitable lawyer, a nervous advertising man, a taciturn botanist, a retired member of the British Civil Service, and an amiable eighty-year-old veteran of the Civil War who would not brook assistance in climbing a fence. We lived a life of mingled awe and excitement — awe because we were constantly seeing birds in the process of moving from Central and South Amrica to the cool northern forests of New England and Canada, excitement because the park was sometimes spilling over with bird life or brightened here and there with birds that we had never before seen. As a group, we were no different than scores of others scattered throughout the United States and Canada, drawn together by the lure of migration watching....

The great popularity of migration watching has resulted in the publication of an enormous quantity of somewhat isolated facts. Speaking conservatively, I would estimate the number of published items about migrating birds in the United States at not less than 750,000. Such a mass of information would seem to signify that very little is left to explore in this branch of natural history. Such a conclusion is, I think far from true....

It can be said with some certainty that, given a little guidance and the right equipment, the average school boy with only a limited experience with birds could produce more new facts on local bird migration in a single season than the average expert does in a decade of Sunday field trips. It is the school boy's free time that is the envy of the expert. For years I have encountered boys who regularly found migrants earlier than more matured ornithologists. Their powers of observation were not yet fully developed and they were without motor cars, but they did make daily observations. Birds ordinarily do not wait until Sunday to migrate.—From "A Guide to Bird Watching," by Joseph J. Hickey. (New York: Oxford University Press.)

Culled From Our Contemporaries

Are Our M.P.'s Waking Up?

Parliament is again in session at Ottawa and some Members have discovered that they have little if anything to say in the making of legislation or debate, and are actually making protest. It is remarkable that the M.P.'s have just made the discovery that a few Cabinet Ministers are running Canada. Government by the people for the people may yet be a fact in Canada.—Aylmer Express.

Loose Talk On Big Topic

When M. J. Coldwell, M.P., made the statement that he "would not like to see Canada committed in advance to Tory-dominated foreign and colonial policies like those so constantly followed in the past" he was giving voice to some loose thoughts and prejudices. Coming from the leader of a party aspiring to play a major part in Canadian politics they can only be regarded as narrow and short-sighted and therefore of little merit when considering Lord Halifax's proposal that the nations of the British Commonwealth should leave nothing undone to bring their people into closer unity of thought and action on foreign policy, defence, economic affairs and colonial questions. — Toronto Telegram.

War Darkens Hair

One of the less momentous by-products of the war has been the disappearance of thousands of blondes. The chief reason is the dwindling supply of peroxide. As for the blondes whose tresses were dyed, many have found themselves too busy to spare the time for the frequent retouchings that are necessary. No effect has been noted on the relatively few women whose locks were just naturally blonde. — New York Herald Tribune.

By Way Of Experiment

It is fairly evident from the operations of the past fortnight or so that air power is now being employed on a scale not hitherto tried. It is equally clear that the German defences are either badly designed or else insufficient to counteract the developed technique to the saturation raid. That is why it is possible to say that the advocates of victory through air power are finally having their theories given as complete a test as is possible with the present development of the plane. Mr. Churchill promised that the "experiment" would be tried. The R.A.F. is keeping the promise for him, though its members would hardly admit the quality of their activities.—Baltimore Sun.

Hard To Believe How Time Flies

FEBRUARY 16

1914 The Stoney Lake Cottagers' Association is asking the Dominion Government to have the Peterborough liftlock operate three times a day.

The club-rooms of the Century Club in the Bank of Commerce building have been taken over by the Midnight Sun Club.

E. N. McWilliams leaves for Washington to attend the golden jubilee of the Supreme Lodge of the Knights of Pythias.

Major S. T. Medd of the 3rd Prince of Wales Dragoons announces that a cavalry course of instruction is to be opened here.

Bishop O'Brien is presented with an address and a purse on the 30th anniversary of the organization of St. Peter's C.M.B.A.

1924 Women's Patriotic League of Ashburnham has asked the city council to exempt their Armour Hill park property from taxation.

The farm house of Mat Carew at Purdeyville is destroyed by fire and occupants have a narrow escape.

Board of police commissioners decide to advise council that there should be no reduction in the size of the local police force.

Parks committee decides to recommend that memorials to the late Charlotte Nicholls should be placed in city parks.

St. Peter's High School hockey team wins the Central Ontario Interscholastic group by playing a 1-1 tie in Lindsay and taking the round 4 to 2.

1934 J. J. Jeffries, former English teacher on the local Collegiate staff and for the past 20 years principal of Jarvis Collegiate in Toronto has resigned.

Magistrate O. A. Langley has been elected chairman of the Peterborough Police Commission succeeding Judge Huycke.

The estimates of Chief Sam Newhall for $26,616 for this year's budget are passed by the commission.

Peterborough Liberal leaders deny the rumor that a new Liberal party is being formed here.

A number of Campbellford residents appear in police court to answer charges of relief frauds.

A Bible Message

And God spake all these, saying, I am the Lord thy God, which have brought thee out of the land of Egypt, out of the house of bondage. Thou shalt have no other gods before me.... Thou shalt not take the name of the Lord thy God in vain; for the Lord will not hold him guiltless that taketh his name in vain. (Ex. 20: 1-3, 7.)

◆ ◆ ◆

Sing unto the Lord, all the earth; shew forth from day to day his salvation.... For great is the Lord, and greatly to be praised: he also is to be feared above all gods. For all the gods of the people are idols: but the Lord made the heaven. (I Chron. 16: 23, 25, 26.)

◆ ◆ ◆

For though there be that are called gods, whether in heaven or in earth, (as there be gods many, and lords many,) but to us there is but one God, the Father, of whom are all things, and we in him. (I Cor. 8: 5, 6.)

◆ ◆ ◆

Happy is he that hath the God of Jacob for his help, whose hope is in the Lord his God. (Ps. 146: 5.)

Letter To The Editor

PROPOSES NATIONAL PARK

Sir,—May I through your columns have space to express my thanks to Senator Duffus for his recent endorsation of a local project I have been advocating since 1935. I refer to a Provincial or National Park in this district.

Since the first of this year I have again discussed this matter with members of the County Council and our local M.L.A., Mr. Scott, and was greatly encouraged by the reception of this idea by both; in fact the warden of the county, Mr. Isaac Anderson, is now in possession of certain data I loaned him in order to study the question.

The facts are that there are thousands of acres of land, lakes and streams in this district that will never, as far as it is humanly possible to foresee, produce anything but timber, wild life and fish. This is public property—Crown lands owned by you and me. Are we making the best use of it?

I sincerely hope Senators Duffus and Fallis and Mr. Gordon Fraser, M.P., and Mr. Harold Scott, M.L.A., will take steps to see that the general public are informed of the possibilities of this proposed park and that no stone will be left unturned to make it a reality.

FRED C. MARSHALL.

Unconsidered Trifles

The Allies get the Turkey and the Germans get the dressing.

◆ ◆ ◆

Three please—Three slightly deaf men were motoring from the north to London in an old, noisy car, and hearing was difficult. As they were nearing the city one asked:

"Is this Wembley?"

"No," replied the second, "this is Thursday."

"So am I," put the third, "let's stop and have one."

◆ ◆ ◆

Nora: I think Jack must have a lot of untidy officers in his regiment.

Cora: What makes you think so?

Nora: Well, he often writes and tells me that he had to clean up the Officers' Mess again.

Embarrassing Moment

The editor of the Hespeler Herald claims a Hespeler girl saw this happen on a Toronto street car. A lady boarded a Yonge street car and immediately aroused the curiosity of all the passengers. She was leading her young son by the hand. Over his head was a big paper shopping bag, which he tried from time to time to remove. His mother did her best to keep it on and succeeded until the car reached the stop at College street. As she was paying her fare, before getting off the boy was free for a moment and he pulled the bag off his head, while the passengers roared and the poor mother's face got red, for, firmly wedged over the boy's head was a bit of bedroom crockery. She was taking the child to the Hospital for Sick Children and was only a block away from her destination.—Fergus News-Record.

KING GEORGE VISITS U.S. STATION—Wearing the uniform of the Royal Air Force, King George VI is shown at a U.S. air station in Britain. He is shaking hands with Col. Bartlett Seaman, chief of staff, bombardment division. In centre is Brig.-Gen. Robert Williams, and between Gen. Williams and the King is Maj.-Gen. James H. Doolittle, who is now giving Germany the medicine he once gave Japan.

Missionary Society Plans Special Meeting

FAIRMOUNT, Feb. 16 (ENS) — The W.M.S. ladies held their meeting recently with Mrs. C. W. Seymour in charge of the devotional period. Mrs. C. W. Seymour read an article, "Day and Deeds." Mrs. R. K. Earle sang "Will There Be Any Stars in My Crown." Mrs. McGee read the scripture from John 16 1-16, and Mrs. Hanbidge led in prayer.

Mrs. W. Windrem and Miss Helen Earle gave a report of the Presbyterial held in Peterborough. Mrs. J. P. Everson gave an introduction to the new study book, "All of Life" by Dr. and Mrs. W. H. Wiser It was decided to hold the next meeting February 25 combined with the Worlds Day of Prayer at the home of Mrs. R. F. McIndoo.

Get More Miners

MONCTON, N.B., Feb. 16—(CP)—In the six months since National Selective Service measures to obtain more coal miners became effective June 1, 1,100 additional miners were employed in the Maritimes, R. P. Harley, regional superintendent of the Unemployment Insurance Commission, said yesterday. The respective totals for the Maritimes and all of Canada on June 1 were 14,173 and 24,864. Six months later the figures were 15,273 and 27,986.

Compulsory Saving Paste Tubes Stopped

OTTAWA, Feb. 16.—(CP).— The Prices Board announced yesterday that used collapsible tubes no longer need to be turned in for the purchase of shaving cream or tooth paste, ending a compulsory salvage measure instituted early in the war.

The announcement said compulsory collections were being discontinued because the amount of tin used in newly-manufactured tubes has been reduced to a point where the amount of tin recovered from salvage had dropped to less than 15 per cent of the gross weight of the tubes.

Collections will continue, however, on a voluntary basis with retail druggists turning the tubes over to wholesalers.

Big Blue Book Records R.A.F. Bombing

By LOUIS V. HUNTER
Canadian Press Staff Writer

LONDON, Feb. 16 —(CP)—If you saw the R.A.F.'s "blue book of damage" lying on an office desk you would think some hungry accountant had just closed it and slipped out for a bite. It's not an impressive volume—plain, about three feet long, two feet wide and six inches thick (so far), but it is the most remarkable, most dramatic air book in history.

The big book has no title but junior officers around bomber command headquarters where it lies on a long, green baize-covered table flippantly call it the "cookie bookie." It is the favorite book of the bomber chief, Air Marshal Sir Arthur Harris.

Between its blue, leather-bound covers is a diagramatical record of the progress of the R.A.F.'s offensive against Germany. It shows in amazing detail the results of every bombing attack. German attempts at reconstruction are also noted (for some months now bombing has far outpaced rebuilding).

On the outside edge of each page is a tab marked with a name like Berlin, Cologne, Essen, Hanover or Brunswick. Coventry is there, too, right at the start of the book. It is the yardstick for comparison. Because Coventry was the best German attempt at saturation bombing.

The pages are detailed aerial photographs of German cities and there is an overlay of drawing silk on each map. When evidence is collected after each raid, experts paint out the sections, building by building, which have been devastated.

On each left-hand page are black-and-white diagrams which show how many buildings, and what sort, have been destroyed in every target city. They show the proportion of the whole industrial area which has been wiped out.

Coventry, where 400 German bombers dropped 450 tons of bombs in nine hours, looks almost untouched in comparison with some of the Reich centres the R.A.F. has visited. The blue used to mark out damaged industrial areas covers extensive sections of the maps of some German cities.

Hamburg, for instance, is just one mass of blue. In the attacks last summer, 9,000 tons of bombs were dropped, sometimes at the rate of 54 tons a minute, and more than 6,200 built up acres were wiped out. Hupptertal, Duesseldorf and Berlin, of course, are covered by plenty of blue.

The book has this story to tell about other German cities:—

Cologne: One-thousand bombers dropped 1,500 tons in 90 minutes in May, 1942, and left 600 acres devastated.

Hanover: Bombers dropped 1,800 tons at the rate of 60 tons a minute in September, 1943, devastating 2,500 acres.

Cassel: More than 60 per cent of the town destroyed by bombers which dropped 1,900 tons at a rate of 74 tons a minute in October, 1943.

W.I. Hears Importance Of Attractive Homes

WARSAW, Feb. 16 (ENS) —Mrs. Roland Payne was hostess to the Women's Institute at her home last week. Mrs. Stewart Clysdale presided.

The treasurer reported all bills paid and a balance of $5.23. Final plans were made for euchre and dance to be held in Orange Hall on February 16. Mrs. Clysdale displayed a beautiful pair of bath towels with knitted trimming and it was decided to sell tickets on them and make the draw at the March meeting.

Mrs. John Morgan had charge of the current events and the topic, 'Home Economics,' prepared by Mrs. Stephen Miller, was given by Mrs. Stewart Clysdale. Home was defined as the most sacred place on earth and the members were charged to make it attractive, but not so grand it could not be liveable; provide music and entertainment and encourage the family to entertain their friends in the home; teach economy and wise handling of money and be an example in all things; start by being honest in rationing not only of those things that are purchased by coupon but making the best of everything.

Mrs. Payne served lunch at the close of the meeting assisted by her daughter, Mrs. Austin Elliott.

Personals.

The local L.O.L. held a delightful dance and euchre in the Orange Hall recently. Fourteen tables were played, the prizes going: Ladies' first, Mrs. Jordan Crowe; ladies' second, Miss Ellen Forsythe; men's first, Mr. Mark Lonsberry; men's second, Mr. Jordan Crowe. Mr. Reg. Bolton supplied music for dancing.

Mrs. E. D. Snelgrove is improving after her recent operation in Nicholls Hospital.

Mr. and Mrs. John Morgan and Mr. and Mrs. George Weller were guests of Mr. and Mrs. Harry Manh at Trent River recently.

LAC. John Darling is spending his leave with his parents, Mr. and Mrs. William Darling.

Neil Selkirk is recovering in Nicholls Hospital after a recent appendectomy.

BEST DOG—At the 68th annual dog show of the Westminster Kennel Club, New York, Ch. Flornell Rarebit, Welsh terrier, above, came out the winner. The four-year-old whose full title is Ch. Flornell Rare'bit of twin ponds, is owned by Mrs. Edward P. Alker of Great Neck, Long Island.

Police Chief's Son Jailed For 2 Days

MONTREAL, Feb. 16—(CP). — Rene Bolduc, 22-year-old son of the Chief of Police at nearby Plage Laval, yesterday was sentenced to time already spent in jail — two days—by Mr. Justice Wilfrid Lazure after being found guilty on a charge of not having kept National Selective Service informed about where he could be reached by mail.

Bolduc, storm-centre of a dance hall disturbance at Plage Laval last summer, in which Moe Hercovitch of Montreal received a severe eye injury, had originally been acquitted on a similar charge, but the Crown appealed the case after Judge J. C. Langlois said in a public announcement that he had mistaken the section under which the charge was laid when Bolduc appeared before him.

"IROQUOIS" CHIEF—Commander J. C. Hibbard, D.S.C., R.C.N., of Halifax, N.S., commanding officer of H.M.C.S. Iroquois.

Youre so pretty... when your skin is kept soft and pliant with

Dorothy Gray

DRY-SKIN TREATMENT

Smooth away that dry, drawn look as you cleanse. DOROTHY GRAY DRY-SKIN CLEANSER, lusciously rich, leaves your face feeling softer, looking beautifully clean and smooth.

Freshen dry or sensitive skin with fragrant DOROTHY GRAY ORANGE FLOWER SKIN LOTION. It brightens skin, leaves it sparkling-fresh looking.

DRY-SKIN CLEANSER $1.25 @ $2.50

ORANGE FLOWER SKIN LOTION $1.10 @ $2.25

AT YOUR TAMBLYN DRUG STORE

TAMBLYN

Stresses Letters, Snapshots

As we know, Canadian men and women are now scattered to all corners of the Globe "On Duty" in the various branches of the fighting Services of our country, and we of the "Home Front" must do everything in our power to back them up and ensure their mental as well as physical well-being. They endure, without doubt, many lonesome and home-sick hours, and the one great panacea for that condition is a letter from Home. Yes, we must all write and write often, and better still, enclose a few "snapshots" with each letter. The truth of that well-known observation that "A picture is worth a thousand words" has no better exemplification than the great store set by our absent ones on these "Pictures from Home." True, the supply of film for civilian use is somewhat restricted, but failing new pictures—prints from negatives depicting pleasant occasions in the past are indeed just as welcome. Following this suggestion, we would remind you that all photo work left at your nearest Tamblyn Store is finished in "Mirror True Process," a fact which ensures you at all times of the "Best in Photo Finishing."

Suggestions and Bargains for the Balance of the Week

COUGH and COLD REMEDIES

BRONCHIAL SYRUP For the Relief of Obstinate Coughs and Bronchitis Reg. 50c Special 39c

MASON'S 49 For Coughs, Colds, Catarrh, Bronchitis 40¢-75¢

BUCKLEY'S MIXTURE For Colds and Bronchial Affections 40¢-75¢

DEVELOPING and PRINTING By Our Modern "MIRROR TRUE PROCESS" Assures You the Best in Photo Finishing Brilliant—Uniform—Clear Prints A Trial Will Convince You

SANTAX CASCARA QUININE Quickly Relieves Colds 19c

BUCKLEY'S WHITE RUB For Chest Colds 30c-50c

SALOTYN TABLETS (5-grain Acid Acetylsalicylic) Promptly Relieves Cold in the Head Neuralgia-Rheumatic Pains Bottles of 100 Special 33c

ASPIRIN Tablets 22¢ 39¢ 98¢

DOMINION CASCARA BROMIDE QUININE For Head Colds 25¢ a Box

DENTALINE ANTISEPTIC An Effective Gargle For Sore Throat, Tonsil Irritation and Huskiness. Special 8 oz. 33c 16 oz. 63c

VICKS VA-TRO-NOL Relieves Nasal Congestion 43c VAPO-RUB Rub for Throat and Chest 43c

CREO-PINE A Tasteless Preparation of the Extract of Cod Liver Oil Splendid Tonic and Builder Special 63c

PERTUSSIN for that cough also indicated in cases of Whooping Cough 59¢ 1.39

PASMORE'S 2-Minute Cold and Bronchial Mixture 49c

VA-PINE INHALANT For Relief of Head Colds, Catarrh, Nasal Congestion .... Special, 33¢
VA-PINE OINTMENT .... 29¢
VA-PINE NOSE DROPS .... 19¢

VAPEX for COLDS Use Like Perfume 25¢ and 50¢

Grove's Cold Tablets 24¢ 44¢

TAMBLYN COLD REMEDY Prepared Especially for Cold in the Head Reg. 30c. 23¢ — Reg. 60c. 43¢

BABY'S OWN COUGH SYRUP Reg. 25c 19c

VENO'S LIGHTNING COUGH SYRUP 39¢—69¢

STOP THAT COLD with CANADIAN NASAL SPRAY Complete outfit with DeVilbiss atomizer .. 1.00 Refill 50¢

AQUEOUS NOSE DROPS 25¢ and 49¢ Non-Oily ISOTONIC No Smarting Irritants

ENGLISH STYLE HEALTH SALT Keeps you Healthy and Feeling Fit Special 43¢

three flowers FACE POWDER This long-clinging favorite gives the skin a soft, mat finish. In seven becoming blends for every complexion. 60¢ RICHARD HUDNUT

Enlargement SPECIAL From the Negative of Your Choice to size 6x8" in ARENA FOLDER 65¢ Colored 55¢ Extra

MILK OF MAGNESIA For a Mild Laxative Large 20-oz. Bottle 29¢

FINEST MALT EXTRACT with COD LIVER OIL A Highly Nutritious Tonic Builder and a Palatable Form in Which to Take Cod Liver Oil. 1 lb. 47¢ | 2 lbs. 79¢ | 4 lbs. 1.39

Pure Medicinal COD LIVER OIL "SUPER-REFINED" For Buoyant Health in young and old. Rich in the essential vitamins A and D. 16-oz. Bot. Reg. 89c .73c | 40-oz. Bot. Reg. 1.98 1.69

DANDERINE Dissolves Dandruff as You Brush Your Hair 39¢ 68¢-1.13

YOUR WAR SAVINGS STAMP RECIPE
The Food Industry of Canada has taken on the huge task of selling 2 million dollars worth of War Savings Stamps during the month of February. The stamps, as you know, will be sold to women shoppers clear across Canada buying food for the family.
ONE-EGG CAKE
Temperature: 350° F. Time: 25 minutes.
2 tablespoons shortening; 1½ cups pastry flour; ¾ cup fine white sugar; 1½ teaspoons baking powder; 1 egg; ⅛ teaspoon salt; 1 tablespoon grated orange rind; ½ cup milk
Cream shortening; gradually add the sugar; add well-beaten egg and orange rind. Sift the dry ingredients 6 times. Add alternately with milk to first mixture, adding flour first and last. After last addition of flour, stir only until batter is smooth. Pour into pan 8" x 8" x 2" lined with wax paper which has been oiled. Bake in moderate oven.

BiSoDoL for Gas Pains Indigestion due to Excess Acid 55¢ 1.19

DR. CHASE'S KIDNEY and LIVER PILLS 35c

GIN PILLS For the Kidneys 39¢ - 69¢

DRENE SHAMPOO You'll Like It 67c

MINTY'S FAMILY OF GOOD HONEST TOOTH CLEANSERS DO THIS WELL
The Council on Dental Therapeutics of the American Dental Association has stated time and again: "The sole function of a dentifrice is to aid the tooth brush in keeping the teeth clean. That is its sole function."
Choose YOUR FAVORITE
Minty's "family" compares very favorably with any other good tooth cleansers for efficiency and leads them in economy. Minty's contain only the finest and purest ingredients. They're absolutely SAFE . . . and they save you money.
TOOTH PASTE More cleansing value by actual measured test. Two sizes, 25¢ and 39¢
TOOTH POWDER The large container gives you MORE for your money. 3 ozs. for 29¢
and now MINTY'S DENTETS Something absolutely new—tooth paste in tablet form. No tubes to return. A full month's supply— 60 tablets 29¢

BROMO-SELTZER Relieves Headaches, Neuralgia 25¢-49¢

BANANA FLAKES AS FOOD FOR INFANTS Makes a delicious drink when mixed with milk 4-oz. Package 20c

RUBBER GOODS INFANT SYRINGES 19¢ - 39¢ EAR and ULCER SYRINGES 19¢ - 39¢ De Vilbiss ATOMIZER No. 15 for Oil or Aqueous Solution 1.75

Vitamin and Mineral Capsules Vi-Mi Caps A BASIC UNDERLYING THERAPY Both necessary for vigorous health 50's 1.85—100's 3.25

VIGRAN CAPSULES "Squibb" One capsule daily supplies your average daily requirements of vitamins A-B-C-D and Riboflavin 100 Capsules Now 4.65

KOTEX for Comfort Box of 12 25c

LIGHTER FLUIDS THOREN'S HI-TEST 30c IT Lighter Fluid 25c

COMMANDO RAZOR In compact plastic case. Fits most double-edged blades. 98¢

COLGATE'S RAPID SHAVE CREAM 29¢—43¢

ODO-RO-NO 39¢—65¢ Deodorants MUM 39¢-59¢ ARRID 39¢

VITAMIN B1 TABLETS Bottle of 100 43c

Vitamins HALIBUT LIVER OIL CAPSULES 50's Reg. 83c 69¢ 100's Reg. 1.45 1.19

RESISTOL CAPSULES 50's Reg. 1.29 1.09 100's Reg. 2.29 1.89

SMOOTH SHAVING CREAM Special 19¢

FOR CHILDREN'S STOMACH UPSETS Now Children's Own Tablets have speedy double action which quickly relieves. Help sweeten sour stomach and act as laxative to clear out offending wastes. Pleasant to take. Should be in every home having youngsters 3 to 12. Made by makers of Baby's Own Tablets. 25c a box

ALL-ONE 5 VITAMINS 3 MINERALS PLUS YEAST A FULL MONTH'S SUPPLY $2.15

Special 19¢

PETERBOROUGH 339 GEORGE STREET

STORE HOURS: 8.30 a.m. to 10 p.m. Daily Saturday, 8.30 a.m. to 11 p.m.

TELEPHONE 8801

Reverse Base-Running For Ball Players Quaint Idea To Be Tried Out In States

Ray Dumont has advocated base running in reverse to add "razzle-dazzle" to baseball. Dumont, you know, is president of the National Baseball Congress, semi-pro organization, and he tried to get directors of the loop to adopt it. They turned thumbs down but will give it an exhibition try in Wichita, Kan., August 11. Dumont's plan would permit a batter to run either to first or third, continuing in the same direction in which he started.

Westclox Girls Increase Lead

A fine string by M. Goldie of Corvetties and Westclox's clean sweep over the Beavers to go five points ahead of the field featured the Ladies' Five Pin League games Monday night.

The Corvettes' bowler had a high three of 757 and a high single of 313. nice bowling in any kind of a league.

Other high three-game performances were: Marg Hawthorne 641, M. Graham 628, E. Basciano 618, A. Holt 617, H. Gunt 612, M. Sanderson 610, Aggie Anderson 606 and G. Patterson 602.

Good single scores were: M. Goldie 313, E. Basciano 289, A. Holt 276, G. Patterson 272, A. Anderson 255, K. Lowes 264, J. Weir 256, M. Timm 255, M. Sanderson 255, V. Watson 250.

The blind score was 477 and the prize-winner was Loretta Condon of Generals with 470.

Maple Leafs (1)—I. Penrose 467, I. Milliken 545, J. Weir 563, R. Brindle 538, T. MacMillan 551. Total 2664. Corvettes (2)—M. Johnston 555, V. Watson 588, E. Armstrong 602, J. Hair 549, M. Goldie 757. Total 3051.

Lucky Strikes (1)—A. Holt 617, G. Patterson 602, J. Elliott 371, G. Worton 551, M. Graham 628. Total 2769. Brintons (2)—M. Batley 582, D. Le Vallee (2) 277, P. Hawthorn (2) 298, E. Basciano 618, M. Sanderson 610, B. Hobbins (3) 295. Total 2680.

Five V's (0)—M. Wood 379, M. Moore 364, M. Payne 536, T. Hewitt 434, R. Hunter 373. Total 2086. Generals (3)—K. Rainey 422, M. Gimblett 383, L. Condon 470, K. Lowes 554, D. Pearson 455. Total 2284.

Westclox (3)—A. Anderson 606, A. Livingstone 548, B. Wyatt 513, M. Hawthorne 641, M. Selkirk 454. Total 2757. Beavers (0)—S. Crawford 388, E. Rae 444, M. Easson 492, A. Johnson 467, Dummy 375. Total 2166.

Outboard Marines (1)—J. Morrow 569, G. Milliken 494, M. Timm 546, B. Castle 574, B. Goldie 581. Total 2764. Commandos (2)—M. Miller 531, H. Menzies 530, D. McArthur 575, H. Hunt 612, R. Pearse 584. Total 2832.

CURLING NOTES

By HERB MARTIN

Another group winner was declared Tuesday night when Jack Welsh's rink breesed home with a 11-6 win over A. Aitenkhead. The Welsh rink led Group C with eight wins and two losses. This is the second year in a row for this rink to come out on top and by the way they are the only one to repeat this year.

In Group D it is all tied up in a real hard knot. Tom McArthur won from F. Green so that puts him on the same basis as M. Cruthers. They each have eight wins and two losses. Just when the play off will take place, we don't know but it's a case of even money. Take your choice.

And not withstanding the prolonged mild spell during the month of January when we lost many nights of curling we finished our complete schedule on Tuesday evening, just one night behind the schedule date.

With the record entry of forty-eight rinks we commence play for the Neill Trophy this evening at 6:45 o'clock. The draw appears below, and as all the skips have been notified, there is no reason why the games should not be away on good time. The committee is insisting that there be no delays.

The games are to be 10 ends each and the rules governing the bonspiel are the same as the rules covering the regular schedule game. Be on time.

NEILL TROPHY

6:45 p.m. Draw

C. Giroux vs. J. Knox
E. Hand vs. M. Cruthers
I. Hamley vs. E. Brown
G. Spence vs. J. Hutchinson
J. A. Gibbs vs. R. Williamson
J. Welsh vs. E. R. Shirley
S. Lowe vs. T. Ryan

8:45 p.m. Draw

C. Lawrence vs. J. Hall
T. McArthur vs. E. Thomas
F. Batten vs. B. Scott
D. Grant vs. A. Wannamaker
L. Ackford vs. C. Williamson
F. Green vs. T. Chaplin
J. Richmond vs. J. Walker

Men's Scores—Tuesday Night

F. Green	9	T. McArthur	13
C. Blewett	4	E. Hand	12
G. Braund	8	A. Kay	12
H. Clegg	6	W. Harvey	8
G. Green	11	N. Hamley	10
I. Hamley	5	H. White	10
R. Best	11	C. Westbrooke	6
E. Brown	5	J. Hutchison	10
A. Gibb	9	T. Ryan	11
R. Downey	6	J. Welsh	11
Dr. Clark	11	C. Giroux	9

WHEN?—Lieut. Tommy Harmon and his fiancee, Elyse Knox, Hollywood actress, are snapped dancing in New York's Stork Club. Harmon, ex-grid star, twice escaped with slight injuries in plane accidents in South America and China.

Old Glory
PLUG SMOKING TOBACCO
Sure! it goes further and lasts longer

Mill Boys Lead Town League In Campbellford

CAMPBELLFORD, Feb. 16 — (ENS) — Re-vamping their team last week has paid dividends to the Mill team with a 6 to 4 decision over Clerks last night. The Mill vs. Clerks exhibition was the second game of the evening and it caught the later team short handed so they borrowed Ron Haig from the English Line and Keith Sutton from the Otulaws. Defenseman D. Pickering took the scoring honors for the evening by notching three during the sixty minutes, while Kemp, Wilks and Pettifer each got one. For the Clerks, Burgess gathered a couple and Dooher and Hay got one each. Though the Mill had the edge on the play the Clerks were a threat during the entire game and forced the winners to work for their victory.

The teams:

Mill—Goal M. Maxwell; defence, E. Wilks, D. Pickering; centre, Ross Kemp; wins, J. Wilson, K. Messenger; subs, J. O'Rourke, B. Nicholas, Carl Pettifer, Harry Bennett.

Clerks:— Goal, R. Haig; defence, M. Nesbitt H. Dooher; centre, D. Burgess; wings, Bob Hay, Brunelle; subs., Keith Sutton, C. Post, L. Nesbitt.

Tie Game.

The Outlaws and the English Line battled to a 2-all tie in a fast clean game with few penalties. At the start the Outlaws had no goalie so Keith Sutton bravely entered the nets minus a set of pads. When Free, the regular net minder, arrived, the score stood at one all and from then on it was touch and go with Ron Haig in the Line net making some great saves. E. Sutton and Bill Oliver scored for the Outlaws while Alex Shillinglaw and Jack Thain were the English Line marksmen.

The teams:

Outlaws:— Goal, P. Free; defence, Bob Ostofi, Dint Green; centre, Keith Sutton; wings, W. Machetuk, Ed. Sutton; subs., Bill McKelvie, Bill Oliver, Dick Nicholas, Herb Hendy, Ken McClure.

English Line: — Goal, Ron Haig; defence, E. Lee, H. Stephens; centre Alex. Shillinglaw; wings, R. Tinney, J. Thain; subs., D. Stephens, A. Haig, A. Stephens, Glen Hay, K. Buchanan.

League standing:

	P.	W.	L.	T.	Pts.
Mill	4	3	1	0	6
Outlaws	3	2	0	1	5
Clerks	3	2	1	0	4
English Line	4	1	2	1	3
Hydro	3	1	2	0	2
Burnbrae	3	0	3	0	0

26 Rinks Unbeaten In Ontario Tourney

TORONTO, Feb. 16—(CP).—Curlers participating in the 17th annual Ontario Bonspiel today continued play in the Birks-Ellis-Ryrie Trophy event and opened play for the North American Life Trophy after resting from their labors with broom and stone last night to take part in the annual banquet.

Three widely known curlers — Peter Gilbert of Chatham, W. A. Mahoney of Guelph, and S. A. Morrison of Meaford—were presented with life memberships in the Ontario Curling Association at the banquet which was attended by 592 persons.

Twenty-six rinks remained unbeaten as the third day's play started this morning.

Sports Officer

TRENTON (CP) — Charlie Box, former Toronto football and lacrosse player, has been appointed Chief Sports Officer of the Trenton R.C. A.F. station in succession to Flt. Lt. F. E. Horton, transferred to Winnipeg. Box, who holds the rank of Flying Officer, was captain of the 1939 Mustangs when they captured the Intercollegiate gridiron title.

MANAGER DIES—Death ends the career of Charlie Harvey, 79, above, well-known fight manager who handled the business affairs of Steve Hamas, former heavyweight contender, and Tom Heeney, the "Rock" from New Zealand who fought Tunney for the heavy title. Harvey succumbed in New York while en route to a boxing show. In 1935 Harvey took $25,000 out of Germany despite Hitler's orders, demanding the money from German promoters for a bout between Hamas and Max Schmeling.

ITCH STOPPED in a Jiffy —or Money Back
For quick relief from itching of eczema, pimples, athlete's foot, scabies, scales, rashes and other externally caused skin troubles, use fast-acting, cooling, antiseptic, liquid D. D. D. Prescription. Greaseless, stainless. Soothes irritation and quickly stops intense itching. 35c trial bottle proves it, or money back. Ask your druggist today for D.D.D. PRESCRIPTION.

SPORTS-Day by Day

By FRED D. CRAIG

For a long time there was a neck-and-neck race in the Ladies' City Five Pin League with Outboard Marines and Westclox running like a team and Brintons not far behind but recently the Big Bens have been opening out a wide margin over the rest of the field. The Westclockers whose lineup includes three of the best known members of their softball club, Aggie Anderson, Isobel Bullock and Marg Hawthorne, have been bowling very steadily and the result is they have been piling up the points. They added two more points to their lead Monday night, going out in front by five, by scoring a clean sweep at the expense of the Beavers with Marg Hawthorne and Aggie Anderson both topping the 600 mark. While the Big Bens were cleaning up, their nearest rivals the Outboard Marines were having a tough night at the hands of the Commandos who took the first and third games and came within an ace of making it a three-point affair. As a matter of fact they tied the Outboards in the second game but the second-placers salvaged a point, winning the roll-off and taking the game. Incidentally the Corvettes copped the team-scoring honors for the week with a 3051 total. The star individual performance was contributed by M. Goldie of Corvettes who had high-three for the night with the fine total of 757, her string including a 313 single.

* * * * * *

Thoughtful readers will echo the rebuke expressed in the following paragraph by E. M. Harrison which appears in his "Now" column in the Windsor Star: Under the heading, "The Sportsman of the Year," a writer in The Chicago Tribune says: "Against overwhelming odds his team fought 60 minutes every Saturday. Never an alibi or complaint against the fates which had given him one of the most undermanned squads in the Big Ten conference and one of the toughest schedules in the country. A modest winner and a gracious loser, a really All-American — Harry Stuhldreher of Wisconsin!" Tell that to the Marines. To the boys fighting from door to door in Cassino, from foxhole to foxhole in the Pacific!

* * * * * *

Local Boys Make Good

Annis Stukus of the Star's sport staff has been visiting the big Toronto spiel and as a result has dug up some interesting dope on Peterborough's representatives including Ray and Don Best and Garth Braund. It makes interesting reading. Says Stuke: "Bumped into a few people I'd been wanting to meet. Don Best of Kirkland Lake, one of the better skips in the province, was one of them. He's got a comparatively young rink, and his vice-skip is his dad, Ray Best of Peterborough. Best, Sr., has been just that for many years, still tosses as good a stone as any. Take it from Henry Hudson of McIntyre, a better than average curler along with his brother, Dr. Lou Hudson, the Best quartet is the outfit to beat for most of the marbles. "They're on the broom, have youth and experience and I'll take five to one on them against the field," says Hudson. They don't fool. Tom Marston, the lead, looked as if he'd been doused with a bucket of water when he came off the ice after they'd whipped W. H. Milne's Toronto Vic four in their first game. When his skip shouts "Sweep," Marston does it with vim and vigor."

* * * * * *

"Garth Braund, who is skipping the only Peterborough entry—a makeshift quartet picked up at the last minute — was a pleasant surprise," continues Scribe Stukus. "He's been skipping for two years—successfully too—and he's just turned 29. Started in a high school league when he was 13, played for several years under the guidance of Ray Best. "He's one of the best teachers I've ever seen, taught me anything I know," says Braund. He was a member of a well-known orchestra that played at a Bloor St. night spot for nine years, gave it up to help run his dad's business in Peterborough. "They accuse me of playing an old man's game and I can't get them to try it to find out for themselves. I'd like to get some of them on the ice for a couple of 12 or 16-end games and see how long they could take it," he said. The rink he iced against Angus Taylor's strong High Park four had never played together before. The young skip curled brilliantly, had to do most of the work himself and came from behind to earn a 14-7 win with a stretch drive. Their string ran out in the second round when they dropped a 12-6 decision to I. Cumming of Midland."

* * * * * *

Looking For Trouble

The Kingston fans are being given the opportunity of seeing a lot of action in a well-balanced City Hockey League but judging from some comment in Bill Walshe's Kingston sport column there is trouble ahead for the organization if the teams are not satisfied to let well enough alone and if they try to strengthen up by drafting some of the players who started the season with the Army Frontenacs. Here is what Bre'er Walshe has to say on the subject: "The first half of the city series ran rather smoothly but there may be some added action before the playoffs with talk about using senior players. The league ruled that teams could not play members of the Frontenac-Army O.H.A. senior team but with the seniors disbanded efforts may be made to use some of them in city play. Some of the senior players would like to play if only to keep in condition. A year or two away from hockey might retard players so much that they could not return to professional company after the war, and the seniors hope to return to their hockey jobs when their war work is over. The teams are well balanced at present and the addition of former senior players might ruin the main feature of the league. Lorn Cook and his city league officers, will likely deal with the suggested player problem before it develops."

* * * * * *

This is an important night in the Belleville junior group playoffs for its finds two outfits with their backs to the wall. Trenton after beating Belleville in the first playoff game meets the Quinte team in Belleville tonight while Tweed after dropping the opener against the Stirling-Marmora Combines will try at home tonight to even things up. Says Ken Colling in regard to the two battles: "Then on Wednesday night Toots Holway's Belleville juniors face elimination in defeat at the hands of Stan Jackson's Trenton kids, who won the first game of the group playdowns 6-5 in overtime last Friday. The same situation holds good for Jerry Quinn's Tweed juniors, who entertain Stirling the same night. In the first group playoff Belleville led the Trenton kids pretty much all of the way, only to lose in overtime. Holway's charges scored the first and third goals in the third period and bagged the initial counter in the overtime, but ultimately bowed out. District hockey fans have been getting plenty of thrills from junior O.H.A. games this season, but Wednesday night's affair should just about prove the tit-bit of the season, as the local sextette has its back to the wall."

* * * * * *

Sporting Chili Con Carne: The annual meeting of the Kawartha Golf and Country Club for the election of officers and other business will be held a week from tonight and President Ed Riley is inviting all members to attend the gathering....St. Mike's juniors gave the Oshawa Generals a 5 to 2 beating last night and that will call for an explanation from one George Soup Campbell....The Irish ran in five goals in a row before the Generals finally found their scoring strokes in the third period...Bill Cowley is suffering from water on the knee now and may be out of action for another ten days....Don Best's rink absorbed its first loss of the big bonspiel yesterday losing to Skip W. D. Taylor of Toronto but 9 to 8 in an extra end....Brantford Lions after winning seven games in a row were handed a bad beating at home last night by Galt Kists who won 8 to 2. ....Welland expects to begin work on the erection of its new hockey arena this year if the bylaw to raise $60,000 by taxation is endorsed by the rate-payers.

PRESERVED IN OIL.

Eggs preserved by dipping in hot mineral oil have been found acceptable for poaching after 48 days of room temperature storage.

KNEW ABOUT GUNPOWDER.

It is said that the Chinese and Hindus knew about gunpowder centuries before the record of its invention in 1320.

Feature Bout A Draw At Brock Arena

In the cleanest and cleverest exhibition of wrestling that has been seen here during the current revival Whipper Billy Watson of Toronto and big Vic Holbrook, the Pacific Coast sensation, battled for an hour without a fall in the main bout of the Frank Tunney weekly show at the Brock Street Arena Tuesday night.

The card was staged under the auspices of the local Food Industries Committee as part of the War Savings Stamp sale drive and each patron helped out the cause by buying a stamp. Before the main bout Mayor James Hamilton and J. A. Jebson, chairman of the Food Industries committee addressed the crowd from the ring, thanking the fans for their patonage and appealing for their support in putting the War Savings Stamp drive over the top.

The Watson-Holbrook battle was worthy of the cause for which it was staged. It was an even, tense, clean contest between two superb physical machines, master of wrestling attack and defence and both men were cheered repeatedly throughout the bout for the speed and power and science they displayed. Holbrook, towering above Watson in height and weighing 250 pounds, a young college athlete in the pink of condition and possessing a wide knowledge of wrestling lore was a worthy foeman for the British Empire champion and the two staged a memorable exhibition.

An Even Battle

Honors were even. Both were in difficulties on a number of occasions but in the long run defence always proved superior to attack and there were no falls. The manner in which the battlers spun and bridged and rolled out of jams had the fans applauding wildly. Neither wrestler got a chance to use his pet hold. Holbrook could not find an opening for the application of his effective abdominal stretch grip that has won a long string of bouts for him and by the same token the Whipper was offered no opportunity to slam on his unconscious commando hold. He did toss Holbrook hard with the whip once but the Pacific Coast star slid away out of danger before the Whipper could follow up his advantage.

Both used wristlocks, step over toeholds and hammerlocks in an effort to soften up the opposition and set the stage for a fall but although a lot of punishment was handed out the attack invariably bogged down or the victim escaped the snare by an agile well-timed move.

The contest was as clean as the government liquor store's shelves late on Saturday afternoon. Neither grappler made a mean motion, elbow smashes, rabbit punches, drop-kicks and gouging were distinctly out and the two broke cleanly with every caution from the referee. The result was an hour of pure wrestling science in which the two clever gladiators captured the crowd completely. They were roundly cheered when the final bell found them still going strong.

Mr. Gotch Peeved

The semi-final bout was something else again. The pugnacious Jan Gotch who has been absent from these parts for some time was matched against the ever-popular Pat Flanagan.

The Toronto Irishman's training in the R.C.A.F. seems to be doing him good for he moved faster and showed a more versatile attack than ever before. In spite of that, however, he looked to be in for a trimming at the hands of the Pitiless Pole until Gotch beat himself. For the first few minutes Jan was satisfied to wrestle but he finally cut loose with one of his rabbit-punching surges and had Flanagan in difficulties. The Irishman got out of danger temporarily by dropping the Pole with two deft mule kicks that the crowd enjoyed a lot more than Gotch did. However the relief was only temporary for the stormy petrel returned to the attack and had Flanagan almost ready for the cleaners. Just at that stage, however, Gotch ran afoul of Referee Maxwell by clapping a step-over toehold on the R.C.A.F. representative when the latter was back in the ropes. The official promptly disqualified Gotch and declared Flanagan the winner. Gotch did not like the decision a little bit. As a matter of fact he returned to the ring to complain to the crowd that he had been the victim of a raw decision and to challenge Flanagan, Watson, Holbrook or anybody else to a bout.

He got no sympathy from the fans. They would like nothing better than to see him get a real ride and more than one wrestling enthusiast was heard expressing a wish that big Vic Holbrook might be turned loose against the Polish pest. That is not a bad suggestion for Promoter Tunney's consideration. Holbrook looked big and powerful enough in his battle with Watson to indicate that he might be just the bird to give Gotch the treatment that he apparently needs.

Bunny's Cobra Hold

Al Bunny Dunlop emerged a winner from the opening bout with Jumping Joe Maich, thereby making a little history. Dunlop has been on the way to victory half a dozen times in local battles but almost invariably he has managed to wind up by getting disqualified for unruly tactics. This time Referee Maxwell couldn't seem to pin anything on him and Bunny stayed in there and finally won after 28 minutes' battling. Maich, who has been wrestling across the line in Illinois and New York states for the past three months, showed plenty of speed and moxy and looked good to ride out the storm until Dunlop, with only two minutes to go, found an opening to apply his cobra hold on the Brantford battler and it was all over.

ONE OF THE 200 — By Jack Sords

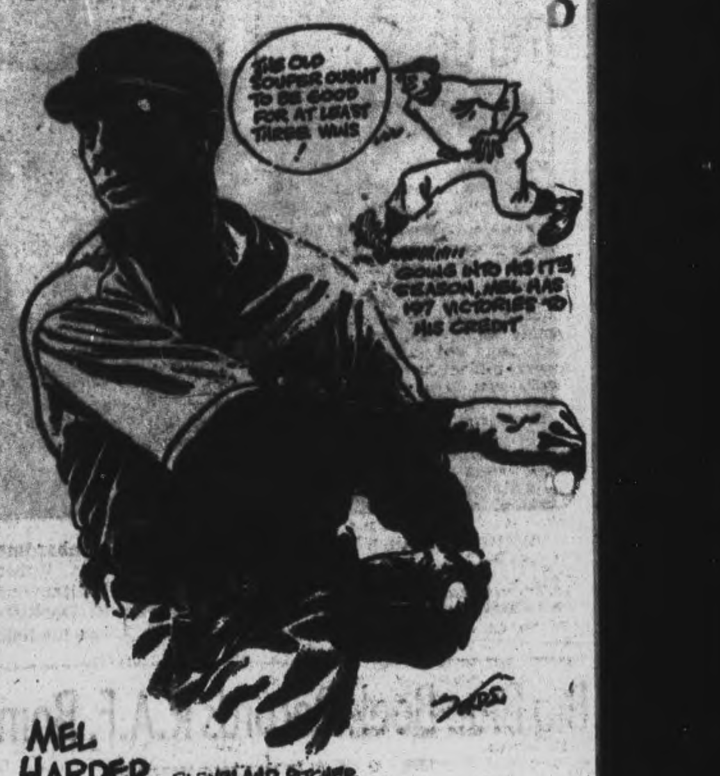

Here and There in Sport

By The Canadian Press

The annual Red Book of the American League, issued at Chicago yesterday, discloses 196 playing members of the eight teams now serving with the Armed Forces but the clubs still have a combined roster of 260 players for the 1944 season. Some of these may be lost to baseball, however, before the league opening April 21.

Survey showed Chicago and Washington Senators to be in the best position with regard to personnel, each with 39 players, followed by New York Yankees and Cleveland Indians with 32 each. Philadelphia Athletics came through the winter with a squad of 30; Boston has 26 players while Detroit Tigers are at the bottom of the list with only 25 ball-tossers.

Because of limitation of movement in his right arm, Spurgeon (Spud) Chandler, pitcher of the New York Yankees, yesterday was accepted for only "limited service" in the U. S. army at Fort McPherson, Ga. with the same right arm, Chandler pitched the Yanks to two world's series victories against the Cards last fall and won 20 games during the regular season.

Although he is deaf, which makes him 4-F for the army draft, Bill Voiselle yesterday signed at New York to play with the National League Giants. Last year he won 10 and lost 21 games as a pitcher with Jersey City.

Bill Cowley, veteran centre of the Boston Bruins, has been lost to the N.H.L. club for another 10 days, it was announced at Boston yesterday, because of water on the left knee resulting from a bump with Flash Hollett in Sunday's game with Detroit Red Wings.

Cricketer Dies

One of the fastest cricket bowlers from the Colonies ever to tour England, George John of Port of Spain, Trinidad, died yesterday at the age of 57. During the West Indian tour of England in 1923 he was credited with taking more than 100 wickets.

The five-year-old First Fiddle came with a rush to win the $3,500 Lecompte Handicap by two lengths yesterday at New Orleans to defeat Pop's Pick and Rounders, thus upsetting the dope for Saturday's $25,000 New Orleans Handicap.

A 15-round title bout for the featherweight championship of the world was arranged yesterday between Phil Terranova of New York, the champion, and Manuel Ortis of Los Angeles, bantam-weight champion, to be staged in Los Angeles March 29. Terranova was guaranteed $15,000 and expenses.

Match was on the catching end a lot of the time but on one occasion he tackles that nearly finished the cut loose with a couple of flying strongman but he dived out through the ropes and escaped.

Bert Maxwell was third man in the ring in all three bouts and the custodian of the clock and the official announcer was Fred Scates.

Angott To Report

WASHINGTON (AP)—The Draft Board yesterday re-classified Sammy Angott, N.B.A. lightweight boxing champion, as 1-A and ordered him to report for final physical examination here Feb. 28. Angott is scheduled to defend his title against Juan Zurita, March 6, and may ask to have the examination transferred to Los Angeles, scene of the scrap.

Boxer Rejected

HARTFORD, Conn., Feb. 16 (AP)—The Hartford Courant said today that Willie Pep, who holds the New York version of the World's featherweight championship, has been given a medical discharge by the United States Navy, it is thought that ear trouble was the medical reason for the fighter's discharge.

A Wife Beater

LOS ANGELES, Feb. 16—(AP).—George Palmer Putnam, book publisher and former husband of the late Amelia Earhart, famous woman flier, was divorced yesterday by Mrs. Jean Marie Putnam, who testified he had subjected her to constant "nagging, beating and humiliations."

Polo Tourney

MEXICO CITY (AP)—President S. B. Gonsales of the Mexican Polo Association announced yesterday teams of the United States and Argentina had accepted invitations to participate in the second International Polo tournament here in April.

Wins 4 Prizes

TORONTO, Feb. 16—(CP).—W. B. Rothwell, general manager of the Kiwanis musical festival, said last night Merlyn Melvin, Stratford mezzo soprano, won four first prizes at the nine-day festival which attracted 4,000 contestants from all parts of the province.

Remember When—

By The Canadian Press

—Conclusion of the Olmpic winter games at Garmisch-Patrenkirchen eight years ago to-night found Norway in front with 121 points. Germany in second place had 57 and Canada was ninth with nine points, four of which were gained in hockey.

SAVE ON SHAVES
With Minora Blades!
Minora outlasts ordinary double-edged razor blades. It's the quality blade in the low-price field.
Minora BLADES 4 for 10¢

MAKE YOUR OWN CIGARETTES WITH
MACDONALD'S
Fine Cut
A MILDER TASTIER TOBACCO
13M

Bill Calladine 27th On Scoring List

MONTREAL, Feb. 16 (CP) — Herbie Cain of Boston Bruins picked up five points, all assists, during the last week of National Hockey League play and went into undisputed possession of first place in the league's official point standings.

The N.H.L.'s figures put Lorne Carr of Toronto in second spot, two points behind Cain, with whom he had been tied last week. Seven points behind Carr, with 53 points each, come Doug Bentley and Bill Mosienko of Chicago.

In fourth spot is Boston's Bill Cowley, who returned to action Sunday night after a layoff of more than three weeks due to injuries. Cowley is still only 10 points off the pace although he has played 10 games less than the other leaders.

Cain leads in goals with an even 30, while Carr has 28 and Mud Bruneteau of Detroit 27. In the assist department, Elmer Lach of Canadiens moved into the lead with 36, two ahead of Clint Smith of Chicago and Buddy O'Connor of Canadiens, and three ahead of Cowley.

Harold Jackson of Detroit has moved out in front in penalties with 64 minutes in the box so far, a minute more than Mike McMahon of Canadiens.

	G.	A.	Pt	Pen
Cain, Boston	30	32	62	4
L. Carr, Toronto	28	32	60	4
D. Bentley, Chicago	26	27	53	16
Mosienko, Chicago	25	28	53	4
Cowley, Boston	19	33	52	10
Carveth, Detroit	20	31	51	6
Liscombe, Detroit	25	25	50	16
C. Smith, Chicago	16	34	50	2
Lach, Canadiens	14	36	50	17
Bodnar, Toronto	18	31	49	16
A. Jackson, Boston	20	27	47	6
O'Connor, Canadiens	9	34	43	6
Howe, Detroit	25	17	42	2
Pratt, Toronto	13	29	42	24
Bruneteau, Detroit	27	12	39	4
Kennedy, Toronto	20	19	39	2
Heffernan, Canad.	22	16	38	8
Hextall, Rangers	18	20	38	31
Davidson, Toronto	13	25	38	14
Getliffe, Canadiens	18	16	34	30
Grosso, Detroit	10	24	34	6
Boll, Boston	16	18	33	2
Dahlstrom, Chicago	14	19	33	4
Blake, Canadiens	16	16	32	8
J. Hamilton, Tor.	17	14	31	4
Calladine, Boston	11	20	31	8
Chamberlain, Can.	10	21	31	53
Guidolin, Boston	11	19	30	40
Watson, Canadiens	11	19	30	45
Allen, Chicago	13	16	29	32
Clapper, Boston	5	24	29	13
A. Brown, Detroit	16	12	28	28
Majeau, Canadiens	15	13	28	18
Poothman, Toronto	13	15	28	16
Hiller, Rangers	12	16	28	8
March, Chicago	9	19	28	10
Hollett, Bos.-Det.	14	13	27	10
Morris, Toronto	9	17	26	18
Egan, Det.-Boston	6	20	26	57
Richard, Canadiens	16	9	25	20
Heller, Rangers	7	18	25	21
Seibert, Chicago	6	19	25	36
Armstrong, Detroit	7	15	22	0
H. Jackson, Boston	7	15	22	14
Mahaffey, Rangers	6	16	22	0
Gottselig, Chicago	7	14	21	6
Aubuchon, Bos.-Ran.	11	9	20	4
Demarco, Bos.-Ran.	10	10	20	0
Lamoureaux, Canad.	8	12	20	19
Filion, Canadiens	6	14	20	8
Hill, Torono	9	10	19	6
Purpur, Chicago	9	10	19	13
Gallinger, Boston	13	5	18	6
B. McDonald, Rang.	10	8	18	4
Gauthier, Rangers	9	9	18	0
G. Warwick, Ran.	8	9	17	14
H. Jackson, Detroit	5	11	16	64
Quackenbush, Det	3	13	16	4
McMahon, Canad.	5	10	15	63
Kopak, Boston	7	7	14	0
Gooden, Rangers	7	7	14	15
McDonald, Tor.-Ran.	7	7	14	16
Boucher, Rangers	4	10	14	2
Harmon, Canadiens	4	10	14	20
Crawford, Boston	3	11	14	8
McLean, Toronto	3	10	13	14
O'Neill, Toronto	5	7	12	25
Bouchard, Canad.	2	10	12	26
Webster, Toronto	6	5	11	24
Jennings, Detroit	3	8	11	8
R. Hamilton, Tor.	3	8	11	20

EVERY WEDNESDAY
ALAN YOUNG
CHEX—9.30 P.M.
Buckingham CIGARETTE PROGRAM

HELPFUL HEATING HINTS
Now a regular feature of the SHADOW
CHEX TO-NIGHT 8.00 p.m.
'blue coal' DEALER

CHEX
EVERY SUNDAY TUESDAY THURSDAY
"Chapel Chimes"
1.30 to 1.45 P.M.
NISBETT FUNERAL HOME

LEAFS WIN AT NEW YORK—Paul Bibeault (1), goalie, and Elwyn Morris (5), of Toronto Maple Leafs, hug the ice in an effort to keep the puck driven by Jack McDonald (11) of New York Rangers, from entering the net. This action was seen on the ice at Madison Square Garden, New York, when the two hockey teams met. Leafs won, 6-3.

Terranova Ready To Blast Ortiz

PATERSON, N.J., Feb. 16.—(AP).—Bobby Gleason, manager of Featherweight Champion Phil Terranova of New York, has agreed to a 15-round bout with Manuel Ortiz of Los Angeles, bantamweight titleholder, in the west coast city March 29 for the featherweight crown.

This was announced yesterday by Abe J. Greene, president of the National Boxing Association. Tuesday was the time limit fixed by the N.B.A. for Terranova to arrange a defense of his title or face its forfeiture.

Greene said N.B.A. approval of the bout would hinge on whether Ortiz would agree to give up the bantam laurels if he should wrest the feather crown from Terranova. The N.B.A. would not sanction dual titleholding, Greene said.

Gleason told the N.B.A. president that Joe Lynch, Los Angeles boxing promoter, had guaranteed Terranova $15,000 and expenses, with a provision for a return bout should the New Yorker lose his title.

Fights Last Night

By The Associated Press

Cleveland—Beau Jack, 138, Augusta, Ga., outpointed Maxie Berger, 143¾, Montreal, (10) (non-title).

New York— Frankie Terry, 156, New York, outpointed George "Red" Doty, 150, Hartford, Conn., (8). Willie Roache, 130½, Wilkington, Del., outpointed Billy Marcus 138½, Hartford, (8).

New Bedford, Mass.—Jerry Zullo, 135, Chelsea, Mass., outpointed Marcel Fournier 130, Montreal, (10).

Montreal—Florian Ibeault, 117¾, Montreal, knocked out Al Rodriquez, 120, Puerto Rico, (3). Chuck Ackworth, London, Ont., stopped Roy Hunter, Montreal (1).

Palazzari, Boston	6	3	9	4
R. McDonald, Rang.	4	5	9	2
Dill, Rangers	3	6	9	32
Rittinger, Boston	2	6	8	0
Labrie, Boston	2	6	8	2
Johnson, Chicago	0	8	8	15
Scherza, Bos.-Ran.	4	3	7	17

Canadian Sport Snapshots

By CHARLES EDWARDS
Canadian Press Staff Writer

TORONTO, Feb. 16—(CP)—Vancouver is all cluttered up with rumors it may enter the Pacific Coast Baseball League this year. It is reported Vancouver interests have acquired the Sacremento Senators franchise and that final arrangements depend only on completion of purchase of Athletic Park, long-time baseball and football arena, by another group which would either lease or rent the Fifth Avenue park to the baseball club.

Reports say the group attempting to buy the ball park is the same one which controls Seattle Rainiers of the coast league. Emil Sick is Rainiers president. The reputed price is $37,500. The park is owned by the C.P.R.

A Vancouver entry in the Coast League would be the west's first venture into Class AA ball, on a par with International League clubs in Montreal and Toronto. Athletic Park will accommodate 7,000 for baseball—has, in fact, housed 9,000 for soccer.

Incidentally:

Montreal Royals of the International ball circuit have sent 1944 contracts to 28 players. Old familiars being offered contracts include pitchers Al Sherer and Wes Flowers, outfielders Gilly Brack and Walter Whipple and infielders Alex Hooks and Red Barnhart . . . Danny Holden, Vancouver high school baseball pitcher, has been asked by Brooklyn Dodgers if he is available for spring training. He said yes and now is waiting at the church . . . Bill Cowley's chances of overtaking Herb Cain in the N.H.L.'s individual scoring race are slim because they are on the same forward line and a majority of their points come simultaneously.

Round and About:

Growth of curling is so rapid in Manitoba, particularly among youngsters, that construction of more and larger rinks is indicated in the immediate post-war period. . . . The Jack Gordon efficiency medal, Alberta's "most valuable player" hockey prize 25 years ago in the Herb Gardiner era at Calgary, is still in circulation, won this year by Sugar Jim Henry . . . Andy (Toronto Star) Lytle suggests the Stanley Cup be awarded this year to New York where the fans have turned out in record numbers to see Rangers become "the greatest losers since Eve put up that special job on Father Adam."

Kentucky Derby Entries Now Closed

LOUISVILLE, Ky., Feb. 16 (AP) Nominations for the seventieth running of the Kentucky Derby closed at midnight yesterday as track speculators forecast a subscription list exceeding last year when 110 thoroughbreds were named for the classic.

The list of three-year old nominees whose requirements are a $25 nominating fee and formal registration with the jockey club, will not be made public for three weeks. Owners have until Derby eve, May 5, to post the $500 entry fee.

Platter, rated for many savants as the outstanding two-year-old last year and a leading rival to Pukka Gin and Occupy, will be on the list of nominees.

The names of Occupy, Belmont Futurity winner, and the crack fillies Durazna, Harriet Sue and Miss Keenland are also reported in the hopper.

The list is almost sure to include also such stars as Olympic Zenith, Gat Bit, Weyanoke, Pensive, Black, Badge, Alorter, Jezrahel, Rodney Stone and Director J. E.

BLAME NAIL POLISH.

Foreign particles in the delicate mechanisms of aircraft detecting devices were traced to fingernial polish worn by women workers.

What's On the Air

Stations	Kilocycles
CHEX	1430
CBL	740
CFRB	860
WEAF	660
WJZ	770
WABC	880

Symbols: D—Drama, M—Musical, R—Religious, S—Songs, T—Talk, V—Variety, N—News

This Program has been given the Peterborough Examiner by stations herein listed. If the presentations as scheduled are not on the air, the fault lies with the stations and not with the Examiner

Radio Station CHEX Carries the News on the Hour

WEDNESDAY EVENING

6:00 P.M.
CHEX—News; Tune of Times
CBL—Relax and Enjoy-M
CFRB—Jimmie Dale

6:15 P.M.
CHEX—Sammy Kaye-M
CBL—Market Report
WABC—Lyn Murray Orch.

6:30 P.M.
CHEX—News Rhythm R'ndup
CBL—Curtain Echoes
WABC—Jeri Sullivan-S
WEAF—Serenade to America

6:45 P.M.
CHEX—Parade of Bands
CBL—BBC News
WEAF—Lowell Thomas-N
CFRB—Sportviews

7:00 P.M.
CHEX—News. Sportcast
WJZ—Connie Presents-V

7:15 P.M.
CHEX—Young Man and Piano
CBL—Headquarters Report
CFRB—Musical Revue

7:30 P.M.
CHEX—Secret Service Scouts
WJZ—Lone Ranger-D
WEAF—Musical Revue
CBL—Caribbean Nights-M
WABC—Easy Aces-D

7:45 P.M.
CHEX—Songs at Twilight
CBL—News Roundup
WEAF—H. V. Kaltenborn-N

8:00 P.M.
CHEX—The Shadow
WABC—Monty Woolley show

WEAF—Mr. and Mrs North-D
CFRB—People Enjoy Facts

8:30 P.M.
CHEX—Midweek Meditations
CBL—National Labor Forum
CFRB—Treasure Trail
WJZ—My Best Girls-D
WEAF—Beat the Band-V

8:45 P.M
CHEX—Moments in Melody

9:00 P.M.
CHEX—News; Hayloft Boys
WEAF—Eddie Cantor-V
WABC—Frank Sinatra Show
CBL—Drama
WJZ—Master Mentalist

9:30 P.M.
CHEX—Alan Young Varieties
WABC—Jack Carson Show

CFRB—Public Opinion
WEAF—District Attorney-D

10:00 P.M.
CHEX—Time for Reflection
CBL—CBC News
CFRB—Great Moments
WEAF—Kay Kayser-V
WJZ—Raymond G Swing-T

10:30 P.M.
CHEX—Norm. Harris' Orch
CFRB—Radio Playhouse-D
CBL—Masterworks of Piano
WABC—Cresta Blanca Car'val
WJZ—Star for a Night-D

11:00 P.M.
CHEX—News; Commentary
WABC—Ned-Calmer-N

THURSDAY MORNING

7:30 A.M.
CHEX—Farm Fare

7:45 A.M.
CHEX—Morning Cheer

8:00 A.M.
CHEX—News
CFRB—Jim Hunter-N
WJZ—The Kibitzers-V
WEAF—News Roundup

8:15 A.M.
CFRB—Coffee Time
CHEX—Breakfast Musicale
CBL—Morning Devotions
WABC—Music of To-day

8:30 A.M.
CHEX—Breakfast Musicale
WABC—Missus Goes Shopping

WJZ—Nancy Craig-T

8:45 A.M.
CHEX—Morning Devotions
CFRB—Coffee Club
WEAF—In the Record
WABC—Margaret Arlen

9:00 A.M.
CHEX—News; Salon Strings
CBL—Mirth and Madness-V
WJZ—Breakfast Club-V

9:15 A.M.
CHEX—Meet the Band
CFRB—School of the Air

9:45 A.M.
CHEX—Waltz Time
WABC—Isabel M. Hewson-T
CBL—Music While You Work

10:00 A.M.
CHEX—News. Masterworks
WJZ—Sweet River-D
WABC—Valiant Lady-D
CBL—School of the Air

10:15 A.M.
CFRB—Baby Program-T
WABC—Kitty Foyle-D

10:30 A.M.
CHEX—Novatime
CFRB—Mrs Aitken-T
WABC—The Open Door-D
CBL—Wartime Housekeeping

10:45 A.M.
CBL—Monica Mugan-T
WJZ—The Listening Post-D

WABC—Bachelor's Children-D
CHEX—Mastersingers

11:00 A.M.
CHEX—News; Mrning Ne'bors
CFRB—Homecrafters
CBL—Road of Life-D

11:30 A.M.
CHEX—Invit to Syncopation
WABC—Bright Horizon-D
WEAF—Brave To-morrow-D
CBL—Soldier's Wife-D

11:45 A.M.
CHEX—Wife Preservers
CFRB—Do You Remember?
WJZ—Living Is Fun-T
WABC—Aunt Jenny-D

THURSDAY AFTERNOON

12:00 NOON
CHEX—News, Home Folks
CBL—BBC News
WJZ—Riddle of Life-T

12:15 P.M.
CFRB—Farm Broadcast
WJZ—Jean Collins-S

12:30 P.M.
CHEX—News; Farm News
WJZ—Farm and Home Hour
WEAF—Sky High-M
CBL—Farm Broadcast

1:00 P.M.
CHEX—News; Home Folks
CBL—CBC News
WEAF—Mary M McBride-T

1:15 P.M.
CFRB—Interlude
CBL—The Happy Gang
WJZ—Women's Exchange

1:30 P.M.
CHEX—Chapel Chimes-M
CFRB—Aloha Land

WABC—Bernadine Flynn-T

1:45 P.M.
CHEX—They Tell Me-T
WJZ—Singo-S

2:00 P.M.
CHEX—News; Betty and Bob
WEAF—Guiding Light
WABC—Dr. Malone-D
CFRB—Our Gal Sunday-D

2:15 P.M.
CHEX—The Lady Sings
WJZ—Mystery Chef-T
WEAF—To-day's Children-D
CFRB—Capsules of Melody

2:30 P.M.
CHEX—Stars of the Week
CFRB—Serving School
WEAF—Light of the World-D

2:45 P.M.
CHEX—Mother's Birthday
WEAF—Melodies of Home

3:00 P.M.
CHEX—News. Melody Matinee
CBL—A Woman of America-D

WJZ—Morton Downey-S

3:15 P.M.
CHEX—News; Bos. Pops Orch.
CBL—Ma Perkins
WJZ—My True Story

3:30 P.M.
CHEX—Sincerely Yours-V
WABC—Now and Forever-D
CBL—Pepper Young-D

3:45 P.M.
CHEX—Voice of Memory
WJZ—Neighbors-T
CBL—Right to Happiness

4:00 P.M.
CHEX—News; Boston Pops-M
CBL—Stanley Hoban-S
WJZ—Blue Frolics
WEAF—Backstage Wife-D

4:15 P.M.
CFRB—Big Sister-D
CBL—Community Fun

4:30 P.M.
CHEX—1430 Club

CFRB—Lealy Stowe's Guests
CBL—The Liptonaires-M
WEAF—Lorenzo Jones-D

4:45 P.M.
WJZ—The Sea Hound-D
WABC—Raymond Scott Show
WEAF—Widder Brown-D

5:00 P.M.
CHEX—Robertson Davies
CBL—Front Line Family-D
WABC—Fun with Dunn-V
WEAF—When a Girl Marries

5:00 P.M.
CHEX—Lindsay Salutes—M

5:30 P.M.
WJZ—Jack Armstrong-D
CFRB—Peter Pan
WEAF—Just Plain Bill-D
WABC—Sing Along-S

5:45 P.M.
CHEX—Mus Mom't, Lifetime
CFRB—The Lone Ranger-D
WABC—American Women

Jack Wallops Berger In 10 Rounds

CLEVELAND, Feb. 16 — (AP) — Lightweight Champion Beau Jack used Veteran Maxie Berger for a punching bag last night and scored a lop-sided decision over the Montreal welterweight in a 10-rounder before 8,206 in Cleveland's public hall.

In halting Berger's winning streak at 16, the New York State Athletic Commission's 135-pound division titlist took the offensive throughout and floored Berger for a two count in the seventh, the Beau's best.

The Associated Press score card awarded the former Augusta, Ga., bootblack every round except the sixth, which Referee Joe Sedley took from him for low punching.

Jack leaped in at the start and tagged Berger with a hard left hook that made the veteran's eyes blink.

It was just a preview of an assault he was forced to weather the rest of the fight. Jack weighed in at 138, Berger at 143¾.

Blood oozed from above Maxie's left eye as early as the opening round and the Beau continued to pepper his face with hard left hooks and follow with right uppercuts.

Berger started to mix it in the second round, but came off second best with the wildly swinging Negro. Jack was warned about low punching in the third by Referee Sedley, but the round was not taken from him.

In the fourth, Jack connected with at least six hard lefts and rights which made Berger retreat. The lightweight champion continued his leaping, swinging attack in the fifth but lost the sixth for low punching.

Berger almost was counted out in the seventh when Jack unleashed a savage attack of lefts and rights. A right sent Maxie down for a two-count and Jack waded into him after he arose, lashing him with rights and lefts to the head. Berger was noticeably groggy and made a desperate attempt to go through the motions of counter-punching but his punches carried no power.

Berger's knee sagged in the eighth from two successive hard rights. A left staggered Maxie and he was wobbly as the Beau landed two more rights.

Berger tried to rally in the final round, but Jack easily out-manouevred him and connected with more punches to the head.

Matchmaker Larry Atkins reported 8,206 customers contributed to a gross gate of $30,040. Ten per cent of the gate was earmarked for the National Infantile Paralysis Fund.

St. Mike's Defeat Speedy Oshawa Generals

By The Canadian Press.

In a crucial contest of the scheduled junior "A" series of the Ontario Hockey Association before 7,610 spectators at Toronto last night, St. Michael's College administered a decisive 5-2 trimming to Oshawa Generals to come within two points of leadership in Group 1 held by the visitors. The students soon left no doubt of their superiority in the night's play by monopolizing all the scoring until the third period when Generals bagged their two counters in quick succession. No tallies were registered in the final 15 minutes of the fray.

A minute after the opening face-off, Frank Dunlap came through with the first for Collegians, Lindsay and Dave Bauer following to make the count 3-0 for the initial period. To Red Lindsay went the honor of notching the sole point in the second stanza, this being his second success of the evening. In the third, Joe Sadler scored No. 5 in less than three minutes when Oshawa took over.

In Group 2, Galt Kists gave a smart display at Brantford to trim the Lions 8-2, thus keeping them in fourth spot in the standing, the encounter being featured by a fistic demonstration in the second period with Referee Dinty Moore sending both teams off the ice to cool off. The game was delayed 27 minutes because of the fracas. Ourik of Galt led the pace with four goals, other scorers including Podolsky and Ubriaco. Jeffrey and Jolly counted for Lions both Brantford scores coming in the first period. Galt trotted out a newcomer in Win Mousseau of Powassan.

Bewdley Defeated By A Score Of 5-2

BEWDLEY, Feb. 16— (ENS)—Bewdley played their second hockey at the Port Hope arena recently with the Pile Factory team, losing 5 to 2. Pete Sidey and Charlie Morton scored the two goals for Bewdley and the team was made up of: Goal, Jack Wilson; defence, Don Sidey and Harold Beam; centre, Ed. Bellamy; wings, Pete Siley and Lloyd Jewison; subs, Charlie Morton and Ben Cook. A game with the Port Hope Radium is scheduled for Friday evening.

Mr. and Mrs. David Guller and daughter Jean, of Mercer, Pa., U.S. A., spent a few days visiting Mr. and Mrs. Pete Sidey and Mr. and Mrs. N. D. Sidey.

The Sports Round-Up

By HUGH FULLERTON, Jr.
Associated Press Sports Writer

NEW YORK, Feb. 16 — (AP) — The Dodgers' farm system apparently was what finally soured jeweler Max Meyer on the deal to purchase 75 per cent of the Brooklyn ball club .... after looking things over Max decided he didn't have the dough to shoulder all the potentially expensive appendages that went with the club .... for 15 golf tourament rounds so far this winter not counting the Phoenix playoff, Jug McSpaden ha savered 68.75 strokes and Byron Nelson 69.06.

Shorts and shells.

With 49 scoring points so far, Toronto's Gus Bodnar already has busted the National Hockey League's rookie scoring record ....The National Football League is thinking about overhauling its statistical system to include yardage, touchdown passes, percentage of interceptions and a few other odds and ends in deciding the passing champions next Fall .... and probably the only guy who will understand it will be the Bears' signal-caller ....

Whose hero?

When Lieut. Benny Leonard, Herb Pennock and Charley Brickley met at a recent War Bond rally in Wilmington, Del., the former lightweight champ's first question was : "which one is Herb Pennock? I've been wanting to meet him for years." And about the same time Pennock remarked, looking at Benny: "there's the greatest two-handed pitcher I ever saw."

Hockey Results And Record

NATIONAL LEAGUE

	W	L	T	F	A	Pts
Canadiens	25	4	7	156	78	57
Detroit	19	13	5	158	125	43
Toronto	18	18	3	165	142	39
Boston	16	18	4	166	181	36
Chicago	16	18	3	134	148	35
Rangers	6	29	2	124	229	14

AMERICAN LEAGUE
Eastern Division

	W	L	T	F	A	Pts
Hershey	24	12	6	139	99	54
Buffalo	18	13	11	123	114	47
Providence	8	30	4	95	167	20

Western Division

	W	L	T	F	A	Pts
Cleveland	28	8	5	174	120	66
Indianapolis	15	14	13	116	113	43
Pittsburgh	10	26	6	103	137	26

O.H.A. SENIOR

	W	L	T	F	A	Pts
St. Cath.	24	8	0	140	127	48
Hamilton	20	11	1	135	98	41
Navy	15	18	0	111	155	30

O.H.A. JUNIOR
Group 1

	W	L	T	F	A	Pts
Oshawa	20	3	0	176	60	48
St. Mike's	19	4	0	159	64	38
Hamilton	10	11	1	95	112	21
Marlboros	8	12	0	61	98	16
Y. Rangers	1	22	0	44	136	2

Group 2

	W	L	T	F	A	Pts
St. Cath.	12	8	2	106	92	26
Galt	12	11	0	105	87	24
Pt. Colborne	10	13	0	98	107	20
Brantford	9	11	1	72	104	19
Stratford	7	12	2	86	126	16

Tuesday's Result
St. Mike's 5, Oshawa 2

MANITOBA JUNIOR
(North Division)
Canadian Ukrainian Athletic Club 6, St. Boniface Athletics 5
C.U.A.C. leads best-of-three Winnipeg North Division semi-final, 1-0.

SASKATCHEWAN SENIOR
Flin Flon 7, Moose Jaw 3

O.M.H.A. JUVENILE "B"
(First Round)
Tavistock 4, Ingersoll 3

O.H.A. INTERMEDIATE "B"
Clinton 9, Seaforth 8

BARN DANCE
WITH THE
"HAYLOFT BOYS"
Featuring "ALF STANDEN"
(King of Boogie-Woogie)
To-night, Feb. 16th
Ladies 35c - Gents 50c
SUMMER GARDENS

Theatres-Dances-Radio

SPEEDY ACTION IN NEW YORK GAME—Burning up the ice in speedy action are Bucko McDonald of Rangers, and Windy O'Neil of Maple Leafs, as they fight for the puck on the sideboards at Madison Square Garden, New York.

Watson Collects Curling Honors

WINNIPEG, Feb. 16—(CP).—Ken Watson, winner of the Dominion curling championship in 1936 and 1941, last night captured grand aggregate honors at the 56th annual Manitoba Bonspiel, climaxing a day that brought him four victories and stretched his undefeated string in the 'spiel to 15 games.

Watson's fourth victory was an 11-3 triumph at the expense of Jimmy Welsh of Winnipeg Deer Lodge in the semi-final of the Eaton event and coupled with the double defeat of Harry Morrow's Melita, Man., entry, guaranteed Watson the aggregate crown.

T. Johnson of Baldur, Man., became the first trophy winner of the 'spiel by defeating J. D. Henry of Manitou, Man., 12-9, in the final for the City Hydro trophy.

MOVIE TIME TABLE

Capitol—"No Time for Love", 2.00, 3.55, 5.50, 7.45, 9.40. Last complete show at 9.05 p.m.

Centre—"So proudly We Hail", 1.50, 4.20, 6.55, 9.30; "West of the Rockies", 1.27, 3.58, 6.30, 9.05.

Regent—"Young and Willing", 2.25, 4.55, 7.30, 10.00; "Find the Blackmailer", 1.30, 4.00, 6.35, 9.05.

CENTRE
LAST TIMES TO-DAY!
Claudette Colbert - Paulette Goddard
"SO PROUDLY WE HAIL"
Also "WEST OF THE ROCKIES"
EXTRA! LATEST NEWS EVENTS
To-night at 8.45—Draw For War Savings Certificates
STARTS TO-MORROW!
NELSON EDDY
SUSANNE FOSTER CLAUDE RAINS
"Phantom of the Opera"
Filmed in Tantalizing Technicolor
AND ON THE SAME PROGRAM
WALT DISNEY'S FEATURE LENGTH
"SALUDOS AMIGOS" In Technicolor
PLUS! ASSOCIATED BRITISH NEWSREEL

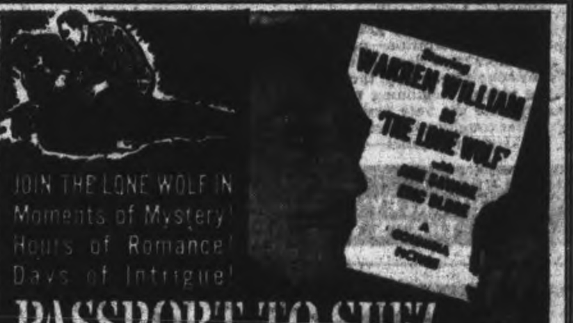

STARTS THURSDAY
Regent
Hit No. 2—Hopalong Cassidy, in "Colt Comrades"—Plus! Serial
TO-NIGHT ONLY!
"Young and Willing" - "Find the Blackmailer" - News

Editor Denies Statement By Gardiner

OTTAWA, Feb. 16—(CP)—C. A. Bowman, editor of the Ottawa Citizen said Tuesday in a statement that Agriculture Minister Gardiner was "unfair to himself" when he stated in the House of Commons yesterday that Mr. Bowman had approached him to manipiate the organization of a Saskatchewan constituency.

(Mr. Gardiner said during a discussion of activities preceding a western Canada by-election: "The only person who has ever approached me to manipulate the organization of a Saskatchewan constituency to get a seat without opposition for anyone is Mr. Bowman, of the Citizen.")

Mr. Bowman said that after that 1940 general election the Citizen was "strongly of the opinion" that party politics should be forgotten and vacant seats filled by acclamation. He quoted excerpts from two speeches in which Prime Minister King expressed belief political contests in by-elections should be avoided during wartime.

Then, added Mr. Bowman, the Citizen learned that the Liberals were planning to nominate a candilate in the August, 1940, Saskatoon by-election.

"In view of the Prime Minister's expressed hope that election contests could be avoided, the Citizen endeavoured to communicate with Mr. King on the subject but was referred by his office to Mr. Gardiner as the minister to discuss such matters relating to Saskatchewan.

"The editor of the Citizen went to see Mr. Gardiner to express the hope that the Liberals would refrain from electioneering in Saskaton at that time. Mr. Gardiner denied he had anything to do with whatever election action should be taken by the Liberal party in Saskatoon.

"When the Citizen's editor pointel out that the Prime Minister's office had indicated that he was the proper person to consult, he denied it just the same. The Minister also made it clear that he had no interest in seeing that the vacant seat in Saskatoon should be filled by acclamation."

WARTIME MOTOR SHOW.

LONDON—(CP) — Not a single private car will be on show when Britain puts on her first motor show since 1938 in London this spring. Instead there will be tanks, armored cars and trucks.

New Improved Prescription
quickly relieves distressing
BRONCHIAL
COUGHS · COLDS
Just a few sips and—
like a flash—RELIEF
SLEEP SOUND ALL NIGHT

Now you can get amazingly fast relief from the strangling cough and clogged bronchial tubes. Just get after them with new improved Buckley's Mixture, Canada's largest selling cough and cold remedy. This grand prescription is all medication—no syrup and really does crack down fast. You'll feel your cough loosening, the tough choking phlegm beginning to come up easily after the very first sip. So don't suffer coughing distress another day. Buckley's gives relief—fast.

IT'S BETTER
IT'S BUCKLEY'S
THAT'S WHY

M.P.'S TEST GAS MASKS—Members of the British Parliament are shown outside a gas chamber in which they checked the effectiveness of their gas masks. Coming out of the chamber, wearing his mask, is Lord Marley. Waiting to get in, at Right, is Sir E. Campbell, M.P. An anti-gas instructor stands at the Left.

MORE ABOUT—

Member Claims

Continued from Page 1

To this Col. Ralston gave a flat denial. There was no such request, he said. He himself had been looking for employment of the army outside Britain. He had asked for a Canadian component in the North Africa force and been given good reasons why it was not possible.

No Battle Experience.

He had not relished the thought of the whole army waiting in Britain for one giant offensive in which the total Canadian investment in lives, not to speak of money, would be risked without any appreciable number of the troops having battle experience.

When a western offensive was contemplated in 1943, the Minister said, the Canadians had to face the prospect of going in all together without battle experience because they could not be detached from their duties in the defence of Britain. When the Sicilian operation was started instead, the opportunity came. The 1st Division made its great record. Later it was decided to send more troops and form a corps which gave more officers and men battle experience.

"I really think," he said, "that those who talk about breaking up the army ought to think of where Canada would stand at the present time in the eyes of the world and in the eyes of her own soldiers if we had not had that opportunity last July to show the world that notwithstanding the fact that they had not been permitted to fight for three years, Canadian soldiers were not stale; that they could fight as did their fathers 25 years before them and in fighting give a good account of themselves."

Some Transfers

Already, he said, the corps in Italy—as autonomus a Canadian formation as the corps in the First Great War—was contributing battle-trained officers and men "to the organization which is going on in the United Kingdom."

He would have announcements in that connection later, he said (presumably concerning transfers of senior officers.)

The speech gave Col. Ralston a chance to deal with criticism which he said he had heard over a long period. He said he was glad to know the creation of the overseas army formation now was regarded as "a constructive step."

It had been criticised as too big, as a means of providing jobs for generals. From time to time the government had been criticized for keeping the troops in England. Now there was criticism at breaking up the army.

In Cold Huts.

The army discussion for the day opened up with an airing of the circumstances surrounding the return of the Forestry Corps to Canada. Hon. R. B. Hanson (P.C.-York-Sunbury) said the 2,000 men brought back from Scotland were not well looked after at Debert (N.S.) camp. Col. Ralston promised to look into that.

He also disclosed that the army's first idea was that the men should be detailed to work as soldiers in lumbering operations in Canada on army pay and allowances, but lumbering operators had not been willing to accept them on that biasis because it might cause dissatisfaction among other workers in the industry.

That led to a comparison of the pay and allowances of soldiers with the pay received by workers in industry, with some members contending soldiers were better off and others that industrial workers were better off.

So far, the Minister said, 588 forestry corps men have been given extended leave for work in the bush and 692 more are available for such work. Others have been transferred to other units or given leave for other essential work.

PlanMemorialWindow For Late Canon Scott

WELLAND, Ont., Feb. 16 (CP)—A proposal of the Welland branch of the Canadian Legion that funds be raised for a stained glass window in St. Matthew's Anglican Church in Quebec as a memorial to the late Archdeacon Frederick George Scott, padre of the Canadian Corps, will be placed before the Legion's Dominion Command, it was learned here today.

The Welland branch's suggestion already has been approved by the Legion zone organization in this district.

CANADIAN CLEARS BOOBY TRAP—Traps for the unwary. Here is an "S" mine hidden under piece of tile. Booby trap pulldetonator is attached to door. Sgt. Kerr of Owen Sound clears the menace.
(Canadian Army Overseas Photo)

MARKED DOWN for Clearance

20% Off Simm's FLOOR MOPS

33⅓% OFF - - SLEIGHS

20% OFF - - TOBOGGANS

SKI EQUIPMENT

• Ski Harness 20% Off
(GOOD ASSORTMENT)
• Skis - - 20% Off
(GOOD SELECTION)

SKI POLES - - - 20% Off
ASH — STEEL

SOOT FOE
Modern Chimney Cleaner
1-lb. 25c 2½ lbs. 40c

BOYS' WAGONS
20% OFF

HOCKEY STICKS
(SECONDS) 39c

HUBERT
CHOWN HARDWARE
417 GEORGE ST. WE DELIVER DIAL 6186

School Board Unable To Cut Budget

HAVELOCK, Feb. 16.—(ENS).—Following a lengthy detailed study of running expenses of the Public and High school, the school board returned the requisition to the town council. The board were unanimous in their decision, that no reductions could be made and the secretary was asked to mail it to Clerk Puffer, to be considered at their special meeting of council on Tuesday night.

Chairman R. Smith presided with trustees Sarginson, Matheson, Wilde, Southward and Sayers present. Principal Goheen, in reporting for the High school, told of Inspector Stewarts' visit and that he was well pleased with the progress of the pupils. He praised the work of the two assistant women teachers and felt they were doing splendid work. The home nursing class has been in progress for three weeks with Miss Edna Rogers, Reg. N., in charge, and the girls show much enthusiasm for their new studies.

Repeat Performance.

The High school commencement was a big success and some of the numbers and the play are to be repeated at Trent River on Friday night. The radio-phonograph machine has been ordered for the school with the Literary and Home and School assisting with the purchase. A few of the students had been inoculated against diphtheria. The time table for the Easter exams has been arranged from March 16 to 22.

Principal Jones reported the enrolment for Public school at 166, with an average attendance of 143.3.

Caretaker Young reported the leak in the boiler was as bad as ever and the repair job on it had not been satisfactory.

In the correspondence was noted amendments for 1944, regarding the religious instructions in the school. The secretary was instructed to subscribe for 6 journals for use by members of the Board. Regarding the appointment of a truant officer it was moved by Trustee Sarginson and seconded by Trustee Wilde, that the secretary write and ask the council to make this appointment. and if they don't, to notify the Provincial Inspector, since annual grants are seriously affected by attendance. The following accounts were ordered paid: Teachers' caretaker's and secretary's salaries, $1,150.35; debenture, $645.71; supply teacher, Mrs. Petherick, $24.

MORE ABOUT—

120 Tons

Continued from Page 1

000 tons of explosives had been dumped on Berlin in the current campaign to knock the city out. In the last heavy attack the night of Jan. 30, which cost 33 planes, 1,500 tons of bombs were loosed on the Nazi capital.

That raid was the third massive assault on Berlin in four nights. Since then R.A.F. Mosquitoes have been over the city three times.

Last night's raid on Berlin followed another furious daylight assault upon targets in northern France yesterday by hundreds of Allied planes, including large formations of American heavy and medium bombers, and fighter-bombers escorted by R.A.F. and R.A.A.F. fighters.

Total Allied losses in these operations were two medium bombers and four fighters, a communique said last night.

The main target of the daylight raiders was again the French invasion coast, where secret German installatiins in the Pas-de-Calais area were subjected to the fourth searing bombardment in five days.

Mosquito crews that flew over Berlin after the main attack said a large area was afire, and columns of smoke were rising 20,000 feet high.

A communique said the bombers "took the offensive against Germany in very great strength, flying in all operations over 1,000 sorties.

"The main objective was Berlin where well over 2,500 tons of high explosive and incendiary bombs were dropped, a heavier load than in any previous attack on any objective in air warfare."

Heavy bombers made a feint attack on Frankfurt 80 miles east of Berlin, while Mosquitoes bombed objectives in Western Germany and Holland. Other planes laid mines.

PRINCESS KILLED—According to word received in Cairo by Prince Alexander of Pless, now serving with the Polish forces in the Middle East as a lance-corporal, his mother, Princess Mary Theresa Von Pless, above, has been killed by torture at the hands of the German Gestapo in her castle in Silesia. The princess, formerly Mary Theresa Cornwallis-West, daughter of Earl de la Warr, wed Prince Henry Von Pless in London in 1891, when she was 18 and the toast of continental society.

MORE ABOUT—

St. Clair Gordon

Continued from Page 1

Premier Drew explained that he had hoped that Mr. Gordon, who had retained the office at the Premier's personal request, would reconsider his resignation.

Mr. Gordon, who was elected as member for Kent West in 1934 and re-elected in 1937 and 1943, said he was resigning because of the demands of his own business interests. He was named minister without portfolio following the 1937 election and was appointed liquor commissioner in 1939. He became provincial treasurer in March, 1943, and delivered the budget speech at the last session of the Legislature.

Mr. Gordon now is in hospital at Chatham where he will soon undergo a tonsil operation.

In announcing the resignation, Premier Drew said that a new commissioner will be named shortly. The appointee is expected to be a prominent business executive and will not be a member of the Legislature.

Attorney-General Blackwell will act as liquor board spokesman in the Legislature, which opens next Tuesday.

It was stated at Queen's Park that no further changes are contemplated in the liquor board. Roy Elmhirst will continue as deputy commissioner.

Havelock W.I. Receives Library Books

HAVELOCK, Feb. 16.—(ENS).—The following list of new books have been added to the local Women's Institute Library shelves:

Mistress Wilding by Sabotina; Spider Web Trail by Cunningham; also The Hills by F. P. Keyes; White Face by E. Wallace; Return of Bulldog Drummond by Sapper; Dr. Hudson's Secret Journal by L. C. Douglas; Dress Rehearsal by Reynolds; Mr. Sheffington by Elizabeth; Pied Piper by Shute; Surgeon in Charge by Seifert; Whispering Cup by Seeley; At the Foot of the Rainbow by Porter; Tragedy of Y by E. Queen; Painted Fires by McClung; Astra by Hill; Dear Deborad by Hauck; Silver Tip by Mac Brand; Twin Sombreros by Zane Grey; Heartbroken Melody by K. Morris; Shadow Rider by McDonald; Honeymoon Alone by M. Greig; Chinese Orange Mystery by E. Queen.

Fears For Ceiling

TORONTO, Feb. 16 (CP).—Pressure against prices has been mounting steadily and "very little extra steam would blow the top right off," a Prices Board administrator said today in pledging the board will not relax efforts to control the cost of goods to the consumer.

Robeson Honored

NEW YORK, Feb. 16 (AP).—Paul Robeson, Negro singer and actor, has been named winner of the American Academy of Arts and Letters' 1944 medal for good diction on the stage. Previous winners of the award include Walter Hampden, George Arliss, Lawrence Tibbett and Lynn Fontaine.

Two Women's Groups Hold Joint Meeting

CAVAN, Feb. 16 — (ENS) —The regular meeting of Cavan W.M.S. and W.A. was held at the home of Mrs. Milton Carr. The president of the W.M.S., Mrs. H. Snider, presided. Roll call was answered by a verse of scripture. Mrs. Honey was in charge of the study book. Mrs. A. Tinney, president of the W.A., had charge of the meeting for a business period.

A paper on the treatment of the Jews in Germany was given by Mrs. Leslie Pritchard. The next meeting will be held in the home of Mrs. A. Tinney with a sale table.

Personal

The Pot Luck Quilters Club of the eighth line held a social evening at the home of Mrs. A. Coyte with about 35 present. Progressive euchre and other games formed the program.

Lunch was served and the sum of $8.15 was realized for the Red Cross.

Mount Cassino Monastery Left Pile Of Rubble

ALGIERS, Feb. 16 — (AP) — Allied Headquarters announced today that photographic reconnaissance revealed the Mount Cassino Monastery, which had been converted by the Germans into a fortress, was destroyed yesterday when attacked by American heavy and medium bombers.

Pictures showed direct hits were scored on the buildings and the roads leading to them and on the ground adjacent to the erstwhile German stronghold overlooking besieged Cassino on the main Allied 5th Army front.

The American Air Force disclosed four waves of Flying Fortresses hammered the monastery with "many tons" of high eyplosives and incendiaries. The last waves of bombers dropped the incendiaries and airmen said the entire abbey hill was blazing furiously when they left.

Squadron Commander Maj. Bradford Evans of Palo Alto, Calif., said the "top of the mountain looked like a volcano."

Capt. Thomas Duffy of Hartford, Conn. a pilot in the second wave of heavy bombers said, "my crew reported that the enemy fortress blew apart like a pack of cards. I'm a Roman Catholic and I devoutly hope that all the clergymen and sacred objects were removed before the bombs hit, but the military importance of the ojectives overshadowed every other emotion of mine."

Have a "Coke" = Come in and Sit Down

...or how to be welcome in Newfoundland

Between the warm-hearted fisher folk of Newfoundland, *Come in and sit down* is the natural salutation to a friend. Just as kindly is the *Have a "Coke"* of the visiting Canadian soldier. In St. John's as in St. Thomas, to offer a Coca-Cola is to win a new friend. Around the world Coca-Cola is the welcome invitation to *the pause that refreshes*—the universal symbol of a friendly way of life.

Coca-Cola — the global high-sign

"Coke" = Coca-Cola
It's natural for popular names to acquire friendly abbreviations. That's why you hear Coca-Cola called "Coke."

THE COCA-COLA COMPANY OF CANADA, LIMITED 670

F & G MARKETS - E. C. BRAUND STORES

Buy Extra War Savings Stamps this Month

This Week's Grocery Special
QUAKER BRAND
MUFFETS
3 Pkgs. 25c

This Week's Meat Special
MAPLE LEAF PEAMEAL
Pickle Back
37c Lb. Piece
(Sliced 39c lb.)

This Week's Fruit Special
LARGE HEAD Each
LETTUCE 10c
FLORIDA JUICE—Size 216 Doz.
ORANGES 14c

This Week's Fish Special
MILD CURED SMOKED
FILLETS
28c lb.

Be Sure to See the Special
BINGO PRIZE ON DISPLAY AT BRAUND'S CHARLOTTE ST. STORE WINDOW
This prize is for the Food Merchants Mammoth Bingo on the [illegible] of the month. When you see this prize you will want to be there to win it.

F & G MARKETS - E. C. BRAUND
There is a Store in Your Neighborhood

The Peterborough Examiner
VOL. LXXXIX, No. 39 — WEDNESDAY, FEBRUARY 16 — PAGE NINE

Main Street Topics

LADIES' NIGHT

Kiwanis Club Ladies' night will be held this evening at 6.30 at the Kawartha Club, with a dinner followed by entertainment.

A COSTLY SOUVENIR

Chris. Pomeroy and Frank Magee, Port Hope, were charged with drunkenness before Magistrate O. A. Langley, K.C., in police court this morning and both pleaded guilty. Their visit to Peterborough cost them a souvenir in the form of a fine of $10 and $2.50 costs each.

MOTORISTS FINED

Not obeying the traffic lights at Monaghan road and Chamberlain streets cost three motorists fines of $2 and $1 costs when they entered pleas of guilty in police court this morning. The unlucky trio were Maurice O'Brien, James O'Connell and David Farrow. The charges were laid by Constable Bruce Menzies.

LOCAL SEA CADETS

The February issue of the Kiwanis Magazine carries a full page of pictures and descriptive text devoted to the Peterborough Royal Canadian Sea Cadet Corps Howe. Sponsored by the Kiwanis Club the Sea Cadets, who now number 175, are shown in scenes taken at their summer training camp on Minnicog Island.

FIRE REPORT.

Three small alarms Tuesday afternoon and this morning constitute the Departments report for the past 24-hour period. Overheated pipes were the cause of fire alarms at the residence of K. Smith, 246 McDonnel Street, and at 166 Edinburgh Street, home of Mrs. E. Brackenridge in the afternoon. A 6:48 this morning there was a chimney fire at 219 Lake Street, Mrs. M. Anglesey.

ZONE SUPERVISOR

Stanley Longhurst, administrator of Wartime Housing Limited in Peterborough since the organization of the project here, has been appointed zone supervisor for Eastern Ontario and takes in all the wartime housing projects between Hull and Peterborough. J. L. Gillespie, who has been manager of the staff house, succeeds Mr. Longhurst as administrator in this city.

AIRMAN OVERSEAS

Mr. and Mrs. J. A. Brumwell, River road, south, have received word that their son, LAC. Harold Brumwell, R.C.A.F., has arrived overseas. He enlisted in February, 1942, and trained at Manning Pool and Clinton. LAC. Brumwell attended Collegiate and was employed at the C.G.E. when he joined the Air Force. Although born in St. Catharines, he had spent all his life in Peterborough.

HOTEL SOLD.

Stan A. Lowe has sold the Royal Hotel at Marmora to H. J. Neath of Toronto, who obtains possession on March 1. Mr. Lowe has been proprietor seven years, and during that time carried out many improvements to the property. He was not long in possession until his ideas in good taste and neatness began to be displayed after considerable neglect before he bought the house.

ITALIAN CASUALTIES

Three men in the Peterborough district have been wounded in the fighting in Italy according to today's casualty list. They are: A-Sgt. Leonard L. Grew, whose wife, Mrs. Yvonne Grew, lives in Campbellford; Sgt. Edward B. Johnson, son of H. H. Johnson, Coe Hill; and A-Sgt. Bert Leroy Johnston, husband of Mrs. Florence Johnston, Carnarvon. All are members of the Hastings and Prince Edward Regiment.

Peterborough Presbytery Meets In Mark Street United Church

The Peterborough Presbytery of the United Church met in Mark Street Church on Tuesday at 10 a.m. Rev. J. W. Wilkinson presided and Rev. H. H. Mutton conducted worship.

It was announced by the secretary that Rev. A. J. Myers, Ph.D., a minister of the Presbyterian Church U.S.A., had applied for admission into the United Church.

The statistical report was given by the secretary, Rev. E. D. Snelgrove. There was one more Sunday school in the Presbytery area, and an increase of 164 scholars; eight more week-day organizations for young people, with 95 more members. The teaching of religious knowledge in schools has increased. There is an increase in the grand total raised of $10,000, a decrease in debts on churches of $2,818. There were 71 more baptisms and 88 less marriages. The report gave rise to a long discussion in which the following took part: Revs. E. E. Pugsley, G. F. Kelly, J. F. Emerson, J. E. Glover, A. H. McConnachie and Dr. E. W. Young.

Two committees were set up, one on circuit boundaries, composed of Revs. E. W. Rowland, A. D. Sisco, Mr. William Forsythe and Mr. J. A. Porter. On nominations Revs. F. W. Craik, E. W. Rowland, Mr. H. G. Walker and Mr. R. J. Kidd.

Greetings From W.M.S.

In the afternoon session Mrs. F. W Harris brought greetings from the W. M. S. This organization includes all ages from the baby bands to the afternoon and evening auxiliaries There are 21 of the former and six of the latter, with a membership of 755 and 177 respectively. The W.M.S. raised in all $427.00 more than last year.

Mrs. F. Horton said that the W.A. had 151,200 members in Canada and 5,268 associations. There was an increase of 518 members. Amount raised in Canada, $1,426,160.

There were 34 branches in the Presbytery area and 1,511 members who raised $10,700. The ministers were urged to arouse interest in the Presbytery rallies, the next one will be held in May in St. James' Church. Mrs. Horton said in reply to a question that the W.A. does not raise money by draws or raffles, in harmony with the laws of the United Church.

Rev. J. F. Everson reported for Christian Education. Booklets were recommended for preparation classes.

Dr. E. W. Young spoke for Evangelism and Social Service. Methods of using the new Catechism were specified. Members were advised to listen to the broadcasts on "The Man Born to be King" on Thursdays at 10:15 p.m. Reference was made to the recent report of the Lord's Day Alliance, and its efforts to preserve the sacredness of Sunday worship and rest. The work of evangelism at the Lenten season was emphasized.

Rev. H.H. Mutton reported for Home Missions and provisional grants were made of $450 to Hiawatha and $125 to Apsley.

Rev. J. S. MacKay, D.D., of Toronto, superintendent of Home Mission for the Conference area, spoke on the successful efforts of the Board to raise the salaries of the missionaries. The Presbytery must visit the charges to see that an every-member canvass is made before the grants will be paid. A $100 bonus will be given this year. There is great need to help the laymen who are working as pastors in many of the charges.

Contributions to the Missionary and Maintenance Fund were reported as follows:

	1942 Total	1943 to Feb. 11/44
Apsley	$ 78.01	$ 85.99
Bethany	289.00	309.00
Bridgenorth	237.62	310.72
Cavan	278.20	296.35
Fraserville	243.21	248.55
Hastings-Westwood	425.70	461.97
Havelock	384.99	439.81
Hiawatha	47.00	60.00
Keene	559.25	560.00
Lakefield	662.25	733.00
Millbrook	326.75	341.00
Norwood	791.88	920.23
Peterborough:		
George St.	2694.24	2728.18
Knox	809.85	987.35
Mark St.	345.50	602.75
St. Andrew's	2702.66	2754.00
St. James'	919.46	1000.00
Trinity	4435.96	5035.39
Pontypool	47.00	50.00
Springville	232.00	280.91
Warsaw	192.06	193.00
Wesley	47.50	65.60
Donations	100.00	360.00
	$16,950.09	$18,924.00

The Presbytery raised $474 beyond its allocation and $1,974 of increase on the year 1942. Every charge reported an increase. The Bay of Quinte Conference shows $9,000 in advance, and the United Church as a whole is $100,000 ahead of 1942.

I. H. Keefer spoke on the reorganisation of the Pension Fund by which each charge will be asked to contribute separately to the fund and to budget for it, as it does for local funds. George Street Church has approved of the new scheme.

The assessment will be 4 per cent of the total amount raised on each charge. Key men have been appointed in each area to visit the entire presbytery.

The nominating committee nominated the following officers: Moderator of the General Council, Dr. Leslie Pidgeon, Montreal; president of the conference, Rev. H. B. Neal, Renfrew; associate secretary of the Board of Evangelism and Sunday Schools, Dr. James Semple, Belleville; secretary of the M. and M. Fund, Dr. D. J. Ridout of Toronto.

R. J. Kidd reported that Springville charge was setting up a new board of trustees for the manse, Apsley is erecting a garage. Rev. A. McLaughlin reported that the Book Room was printing a new King James Bible, the first time this has been done in Canada.

Letters of sympathy was ordered sent to Mrs. G. S. Easton on account of the illness of Dr. Easton the president of the conference, to Mr. Alpine McNabb on account of the death of his sister and to the widow of Rev. H. Foley of Scugog who died recently.

On the motion of Dr. E. W. Young, the minister, official Board of Mark Street Church the ladies and the organist for the day Miss Elva Throop were thanked for their hospitality.

War—4 Years Ago

(By The Canadian Press)

FEB. 16, 1940—Red Army captured Keipasuo and Kamara, Finnish towns on the Viipuri-Leningrad railroad. Britain took steps to intensify her mobilization program. United States House of Representatives approved record appropriation of $965,779,438 for the U.S. Navy.

Valentine Euchre

FRASERVILLE, Feb. 16 — (ENS) — A Valentine euchre and dance was sponsored by the Service Club last week. Despite the stormy night there was a fairly good turnout, and seven tables of euchre were played, with prizes going to Miss Jean Holden and John Lewis high score. Supper was served and dancing enjoyed with music provided by the Bailieboro Sod Busters.

SERIOUSLY WOUNDED—Tpr. Morley Horsman, 31, of Campbellford, a gunner with the Canadian Tank Corps, is still in a serious condition following wounds received in Italy on December 11, according to information received here by his wife.

Bracken Defends Agriculture

WINNIPEG, Feb. 16 (CP)—Ralph S. Misener of Winnipeg was elected chairman of a National Association to be known as the Bracken Clubs of Canada at an organization meeting here yesterday.

John Bracken, national leader of the Progressive Conservative party, was named patron. Other officers include secretary-treasurer, R. O. Denman, Greensville, Ont.

A clause of the organization's aims and activities, included in the statement, read: "We are convinced that sound leadership is essential to good government. It will be one of the objectives of the Bracken Clubs to develop from the people themselves the type of leaders who will be needed to guide the nation during the long and troublesome period of reconstruction which will follow the war."

11,000 Deserters Among Canadians

OTTAWA, Feb. 16 (CP)—Defense Minister Ralston said in the Commons yesterday that there are about 11,000 army deserters at present.

He gave the following figures of desertions by months, including "a few" overseas as well as in Canada (with arrests in brackets): June, 619 (560); July, 769 (546); August, 822 (425); September, 1,008 (699); October, 716 (444); November, 913 (800); December, 801 (316); January, 636 (307).

Mr. Hanson: "They are getting ahead of you pretty fast."

Col. Ralston: "From May there has been a gain of 2,000."

The Minister said men who did not answer the draft call were not included in the total.

May Form Combine

TORONTO, Feb. 16—(CP).—Possibility of Ontario milk producers forming a co-operative trucking organization to haul milk to dairies was discussed yesterday at a meeting of the Ontario Agricultural Commission of Inquiry.

Magician Aids

HAMILTON, Feb. 16 (CP). — Current campaign by Hamilton food merchants to sell $155,000 worth of War Savings Stamps this month was boosted by $2,000 today, thanks to Blackstone, the magician. Between shows at a local theatre the legerdemain artist appeared at a groceteria, auctioning off hat-born rabbits at $200 and $300 per bunny.

"VINEGAR JOE" — It was "humiliating as hell" to be driven out of Burma by the Japs, but Lieut.-Gen. Joseph Stilwell, above, promised he'd come back, and he has. The tough commander, variously known to his men as "Uncle Joe" and "Vinegar Joe," was photographed as he legged it up to the jungle fighting line.

Water Services Escape Winter Freezing

No water services have been frozen this winter, R. L. Dobbin told the Utilities Commission Tuesday afternoon. "Some fire hydrants have had a little ice in them, but nothing of any consequence."

Mr. Dobbin said there were four feet of frost during December but the most of it had disappeared of late.

"The weather didn't have everything to do with our avoiding of frozen services," he stated. "The Commission for some time decided to lower connections, and spent some considerable money on that improvement, and this is just one of the examples of getting some return and dividends back from that investment."

The ice in the river above the waterworks dam disappeared on January 4, "and as a consequence we had considerable trouble from frazil ice during the month. On ten days the central gates on the water turbines were frozen up, but the turbines continued to keep running.

The steam pump was in readiness all month, with steam kept up all the time."

January pumpage was 95,880,000 gallons as compared with 101,060,000 gallons a year ago. The weather was exceptionally mild and on one day the water in the river rose in temperature above 35 degrees.

The electric power peak last month was 12,300 h. p. as compared with 11,300 h.p. in January, 1943. "There is a pronounced tendency to add load at most of our industries."

Production at the gas plant was 4,949,000 cubic feet, about one million cubic feet more than last year.

Charlie Chaplin Wins Decision

LOS ANGELES, Feb. 16—(AP).—Charlie Chaplin's slim shoulders, weighted beneath a series of criminal and civil actions, were relieved today of one burden—red-haired Joan Berry's charges that he is the father of her four-months-old daughter.

Counsel for Chaplin and Miss Berry adopted the verdict of a medical board that the 54-year-old British-born actor was not the father of the child, as she had alleged in a paternity suit against him.

"Under the terms of our stipulation the decision is conclusive," said J. J. Irwin, attorney for Miss Berry, 24, who bore the baby, Carol Ann, last October. "We must and will abide by the doctors' decision."

Chaplin had denied paternity but paid Miss Berry some $15,000 for medical expenses and agreed to undergo a blood test to settle the matter.

Chaplin, with six others, also is charged in grand jury indictments with having conspired to compel Miss Berry to leave California after a quarrel at the actor's Beverly Hills home.

Milkmen Object

TORONTO Feb. 16 — (CP) — The marketing committee of the Ontario Agricultural Inquiry Commission yesterday heard complaints against the sqystem of milk trucking and franchise control in the province. Stuart Brown of Sheddon said milk trucking is controlled by the wrong authority and that farmers are losing control of their product.

Fight In Trenches

MOSCOW, Feb. 16—(AP).—The Germans in North Russia have changed their defence tactics from the fortified "strong point" spotted at intervals through the defended terrain to the system of solid lines of trenches used in the First Great War, it was reported yesterday.

Amphibious Attack

LONDON, Feb. 16—(AP)— The Berlin radio said today a "small" Soviet amphibious force landed yesterday in Narva Bay behind the German line in Estonia. The "landed enemy force made several attacks on a coastal battery but was repelled with heavy losses," the broadcast said.

Norwood Boy Is Awarded Medal

NORWOOD, Feb. 16 —(ENS)— Bravery and quick thinking on the part of Clarence Hubble, 14-year-old son of Mr. and Mrs. Ed Hubble of Norwood, in saving the life of another boy while in swimming last June, were recognized at a ceremony Monday evening in the Norwood Council Chamber. A special Boy Scout medal, the award of the Boy Scout Association, was presented Clarence by Edgar T. Jones, field secretary of the association. Present also was Douglas Baker, the boy whose life was saved, Reeve Rork Ferguson, Scout Master David McNeil, Rev. R. E. Lemon, representing the committee who have sponsored the local Boy Scout organization, and M. W. Bailey.

Douglas Baker is the 17-year-old son of Mr. and Mrs. Roy Baker of Norwood and he is at present employed with the C.G.E. and lives at 223 Wescott street, Peterborough.

The two boys were swimming at Norwood on June 24 when the accident happened. Clarence had gone in for his second dip when he saw the older boy struggling in the water and immediately realized that something had gone wrong. Rushing to his assistance, he managed to hold Douglas' head above water by catching on to his hair; and he hung on successfully until two other boys came up and helped in pulling the stricken lad to shore.

The highly prized medal now attached to Clarence's scout uniform bears the citation "For Gallantry" and the scout motto, "Be Prepared," on the front; and on the back are Clarence's name and the date he saved his friend from drowning.

AIRMAN GRADUATES—Sgt. J. G. Healey, 660 Armour Rd., who graduated and received his wings at Lethbridge February 14. Prior to enlistment he was employed by the Western Clock Co.

Magistrate Holds Arrest Proper

"It was quite proper to have arrested this man," said Magistrate O. A. Langley, K. C., in police court, this morning. "But at the same time the evidenec is not strong enough to justify a conviction against him."

The reference was Edward Phillips who had been on remand on a vagrancy to which he had pleaded not guilty.

Constable Andre Dalton in giving evidence stated that his attention had been attracted to Phillips because of the latter's action in regard to a house to which the police had had some complaints. The officer stated that when he questioned Phillips the later had been unable to produce a registration card. "He said he had lost it," said the witness.

"He told me that he had been working at the DeLaval for three months," he continued "but he could not give the name of anybody at the plant. He also said that he had been staying at the Staff House for three months but did not know the name of anybody there."

Constable Dalton stated that inquiries showed that the accused really had been working at the De Laval plant and boarding at the Staff House.

Magistrate Langley said that there was no evidence to justify a conviction on a charge of vagrancy but that the answers as given by the accused when he was arrested, while really true, did not seem reasonable at the time and the police had properly arrested him.

Council Lauds F. Mann For War Victims Fund

Recently recorded in the minutes of the city council was a resolution of appreciation of the work of Fred G. Mann, as secretary-manager of the British War Victims' Fund. The motion by Alderman Sands was seconded by Alderman Sullivan.

"We are fortunate in having Fred Mann to take charge of this Fund," Alderman Sands said, in a reference to the annual statement of receipts and amounts sent overseas from the Fund. "I don't know any one who has spent so much of his time in this cause as Mr. Mann has done, and we know that every hour he takes off costs him money, because he is not on salary. This work to which he is giving so much of his time is no doubt a detriment to the salary, and it may be to his health, too. I think we should go on record as expressing the council's appreciation of Mr. Mann's fine service."

Would Aid Fliers

TORONTO, Feb. 16 — (CP). — Recommendation that municipalities paint their names on water towers and other high structures as an aid to lost pilots was submitted to the Association of Ontario Land Surveyors meeting here. "Reading the name of the town from the front of railway stations, as some of the boys say they have to do, can definitely be classed as dangerous," commented G. F. Smith of Hamilton.

Ralston Reports Letter Rule Being Reviewed

OTTAWA, Feb. 16 (CP)—The routine order prohibiting servicemen from writing for publication on military or non-military matters without permission is being reviewed by all three services, Defence Minister Ralston told the Commons last night.

The matter came up during discussion of the army's war appropriation.

Gordon Graydon, Progressive Conservative House Leader, asked if the order prohibited letters to members of parliament.

"K.R. & O. (King's Regulations and Orders) does that," said Col. Ralston.

"That is pretty drastic," said Mr. Graydon.

"I had a sad experience in my own constituency; I will check on that," Col. Ralston replied.

M. J. Coldwell, C.C.F. leader, said the Canadian army was a citizen army and soldiers should not be deprived of civil rights. He urged rescinding of the order on writing to the press and reconsideration of the ban on letters to members of parliament.

Capt. Walter Tucker (L-Rosthern) said he did not agree. It would be difficult to run an army if some soldiers were able to write direct to members and ministers and perhaps obtain special consideration. The army had a way in which any soldier could bring any complaint or grievance ot the attention of the authoritise.

Col. Ralston said later that when army men wrote to members of parliament asking favors they were breaking an army regulation forbidding a man to seek the aid of outside influence.

The men talked of "pull," and if some consideration were given through a member of parliament others would hear of it.

Team-work would help, and members should encourage young men not to write to them seeking favors. This would make it easier to run the army.

Col. Ralston said one young man who had written to him lost 14 days' pay because he had broken the regulations on letters.

Obituaries

WILLIAM E. T. SHEWEN

Following a prolonged illness, the death of William Eastland Thornborough Shewen, 365 Water street occurred this morning. He was 54 years of age.

A resident of Peterborough for two years, Mr. Shewen was born in Apsley the son of the late Payton and Annie Shewen and lived in Burleigh Falls before coming to the city. Lockmaster at Burleigh Falls prior to his retirement, he was a veteran of World War I, in which he had served with the Princess Pats Regiment.

He leaves to mourn his loss his wife, formerly Frances Brownson, a son, Victor of Peterborough, and two daughters, Evelyn of the R.C.A.F., stationed at Dartmouth, N.S., and Mrs. Patrick Wigzell of Peterborough.

The funeral will be held on Saturday at 2 p.m. from the late residence, 365 Water street. Canon W. P. Robertson of St. John's Anglican Church, assisted by Rev. E. C. Moore, will officiate at the service. Interment will be in Little Lake cemetery.

WILLIAM JOHN HUTCHISON.

The death of William John Hutchinson, for over 31 years an employee of the C. G. E. in the blacksmith shop and a member of the company's Quarter Century Club, occurred on Tuesday afternoon at his home, 577 Walnut Street. Ill for some time, he passed away in his 69th year.

Mr. Hutchinson was born in Plumstead Heath, London, the son of the late Mr. and Mrs. William Hutchinson. He came to this country 35 years ago and had been retired for the past four years.

A member of Knox United Church, he was predeceased in 1931 by his wife, the former Ethel Keeping.

A daughter, Mrs. Kenneth Shadgett (Doris) and three sons, Albert, George and Cyril live in Peterborough; and a fourth son, Maxwell of the R. C. A. F., is stationed at Aylmer. Two sisters, Ethel and Mabel, and a brother, Sydney, reside in England.

The funeral will be held on Thursday at 2 p.m from the Nesbitt Funeral Home, 347 Charlotte St., with service conducted by Rev. H. J. Mahoney. Interment will be made at Little Lake Cemetery.

Casualties High

LONDON, Feb. 16—(CP).—Prime Minister Churchill today announced in the House of Commons that British and Dominion casualties in Italy from the landing last September 3 until February 12 were 7,635 killed, 23,283 wounded and 5,708 missing—a total of 36,626. He said this did not include R.A.F. and naval casualties.

FOUR YEARS OVERSEAS — Driver Wilfred Saunders, son of Mrs. C. Davis, 199 Hunter St., has been overseas four years on February 8. He was formerly at Bethany, and is in the Royal Canadian Army Service Corps.

William Moore Dies Suddenly

William John Moore, District Cheese Inspector of the Department of Agriculture, dropped dead at 11.45 a.m. Tuesday while shovelling snow in the driveway of his residence, 675 Water street. Victim of a heart attack, he passed away in his 70th year.

Well-known and liked by farmers of the Peterborough-Campbellford area with whom his duties as dairy instructor brought him in frequent contact, Mr. Moore had been a cheese-maker in Ivanhoe before coming to the city 17 years ago. Born in Hastings County, he was the son of the late Mr. and Mrs. James Moore, and here in town was a member of George Street United church. He was also a member of Madoc Lodge No. 48, A.F. and A.M., and of the Tanners L.O.L. Orange Lodge.

He leaves to mourn his loss his wife, formerly Ethel Fleming, and three daughters, all of Belleville; Margaret, Mrs. J. R. Grant, and Mrs. R. J. Miles. There is one grandchild, Joyce Miles. Two sisters, Mrs. James Morton of Chicago and Mrs. Isaac Brown, Bonarlaw, remain; as well as three brothers, Jackson of Belleville, Thomas of Springbrook and Norman of Trenton.

A service was held at the family residence, 675 Water street, this afternoon at 2 p.m., and afterwards the remains left by motor for Belleville, where services will be conducted at the Grant Funeral Home on Friday at 2 o'clock. Interment will be made in Belleville cemetery.

Red Cross Women Complete 3 Quilts

NORWOOD, Feb. 16 —(ENS) — Three large quilts were finished at a meeting of Mrs. F. Webster's group of the Red Cross which was held at the home of Mrs. G. Andrews. Two quilts were given to the Red Cross and the funds from the selling of the third are to buy material.

Mrs. Andrew Knox donated material for a comforter and Mrs. W. McMillan gave 4 bats. Mrs. Webster donated a quilt top and a small finished quilt. The women handed in 9 pairs of pillow cases, 12 handkerchiefs and a dressing gown. Mrs. T. Ford invited them to her home for the next meeting.

Officers Discuss Rehabilitation Plan

TORONTO, Feb. 16 —(CP) — Plans for rehabilitation of Canadian servicemen after the war were outlined yesterday at the closing session of a conference of Army Education officers. The speakers were H. W. Jamieson, superintendent of Education, Pensions Department, Ottawa, Arnold Paul, Soldiners Settlemen and Land Act, Ottawa, and B. Dawson of Toronto, Welfare Officer of the Department of Pensions and National Health.

Value of handicraft in re-adjusting a soldiers' mind and giving him self-confidence was discussed by Lieut. S. G. Hambly of the Niagara area, Dr. I. Crowell of Macdonald College, Quebec, and Leonard Hutinson, Curator of the Hamilton Art Gallery.

He Likes Wine

TORONTO, Fe. 16 —(CP) — Robert Adams yesterday was fined $1,560 or 360 days by Magistrate J. L. Pritchard following conviction on 15 charges of having fictitious permits for the purchase of native wine. Accused admitted having 50 permits which did not belong to him.

Would Teach Religion

TORONTO, Feb. 16 —(C P) — Most Rev. James C. McGuigan, Roman Catholic Archbishop of Toronto, said last night no greater bulwark can be erected against anarchy and revolution in the post war period than by teaching of religion in Christian schools.

SURGEON'S WIDOW DIES.

TUNBRIDGE WELLS, England—(CP)— Lady Treves, 90, widow of Sir Frederick Treves, famous surgeon who operated on King Edward VII at the beginning of the century, died here.

I.O.D.E. Chapter Gives $25 For War Victims

Memories of a patriotism that was this citys pride over a generation ago, are recalled when the Major Bennett Chapter of the Imperial Daughters of the Empire come into the limelight, and particularly so when it is in connection with a deed for good as affecting the welfare of the motherland, the cementing of ties with which this organisation in general is committed to.

Named after Major George W. Bennett who made the supreme sacrifice on behalf of his country on April 21 1915 at the battle of Langemarck, this Chapter has a wonderful inspirational background to give it impetus in its work on behalf of the Empire, of which it may be said they appear to be fully cognizant, since many a deed to uphold this tradition has appeared to their credit, and particularly so since the present conflict began.

To-day a donation of $25.00 to the Peterborough and District British War Victims Fund appears in their name through Miss Margaret Preston their regent, and Miss K. M. Elliott treasurer, following previous gifts for a like purpose which have been reported on former occasions.

In recent times, no less than four different chapters of this Order have given to the fund in this city, which itself works on an Imperial basis since its objects are to assist those afflicted through air raids over Britain, so as Daughters of the Empire they are all living up to the precepts for which they stand, and sincerity of purpose is always best judged on how people live up to the cause of the things that they espouse.

For the generous help that these four chapters have given to the fund since it first began operations, the fund management would offer its sincere thanks, and ask for their continued interest particularly in the light of the co-relation of the services they both offer to the Empire.

One box collection was made on Tuesday at the United Cigar Store on George street, from which another credit of $1.35 appears in its name, this being one of those which have been in operation since this type of activity was first commenced on behalf of the fund.

107 Killed in January

Figures just released by the Ministry of Home Security in Britain reveal that 107 persons were killed and 270 injured during the month of January in Britain, many of whom would undoubtedly require aid of some kind or other, and this does not take into consideration the toll of property damage which would inevitably occur, some of which could quite possibly have occurred to the homes of those who had taken refuse in safety shelters, raising the figure of them needing assistance above the figures quoted above.

Your help can do much to alleviate all the distress that still ensues from these attacks, which if anything have been on a higher scale since the beginning of this current month, of which details remain still to be told.

Previously acknowledged	$73,399.42
Major Bennett Chapter, I. O.D.E., per Miss Margaret Preston and Miss K. M. Elliott	25.00
Penny box collection at United Cigar Store	1.35
Total to date	$73,425.77

Tangled In Fan

TORONTO, Feb. 16 — (CP). — A woman's fair tresses kept nearly 50 downtown business people late for work yesterday morning. Jammed aboard a south-bound coach, the young woman in question found her hair being wound into a slowly revolving defroster fan. Time out was declared while she was unwound.

A New Slant

TORONTO, Feb. 16 —(CP) — There should be neither reparations nor punishment for the vanquished after the war, Dr. Walter T. Brown, President of Victoria College, said yesterday in an address to 150 ministers and laymen of the United Church in the Toronto area.

HEADACHE? — German Ace Pilot Hauptmann Nowotny, walking away from his fighter plane after a skirmish with Allied bombers and fighters. Headache? Who wouldn't have a headache after encountering hundreds of Allied planes in the sky?

IN BUYING WAR SAVINGS STAMPS YOU ARE INSURING VICTORY

Personals and Social

Her many friends in Peterborough and Lindsay will wish Miss Dorothy Wood a speedy recovery from her serious illness.

◆ ◆ ◆

Master Jackie Burke, son of Mr. and Mrs. Thomas A. Burke, 461 Elm Street, is celebrating his second birthday to-day.

◆ ◆ ◆

Mr. and Mrs. Harold Foster, 318 Stewart Street, have returned from Ogdensburg, N.Y., after attending the wedding of their daughter, Margaret Eleanor Foster.

◆ ◆ ◆

Petty Officer Leonard Scott, R.C.N.V.R., spent three weeks' leave with his father, Mr. Stanley Scott, 80 Victoria Avenue, has now returned to his post.

◆ ◆ ◆

Friends of Ken Stacey will be pleased to learn that he has returned to his home, 527 King Street, after his recent operation in Nicholls Hospital.

◆ ◆ ◆

Mr. and Mrs. Harry Florence, 301 Elias Avenue, have returned home from Toronto after attending the silver wedding anniversary of Mr. and Mrs. L. Grossman.

◆ ◆ ◆

St. John's Auxiliary Meets

The monthly business meeting of the Evening Branch of the Women's Auxiliary of St. John's Church was held Monday evening in the parish hall, with the president, Mrs. M. Montgomery, in the chair. After the business was transacted, Miss M. Loncaster read another chapter of the study book for the year, and the president urged the members to observe the World Day of Prayer. At the close of the meeting refreshments were served.

◆ ◆ ◆

Elizabeth Parker Auxiliary

The regular meeting of the Elizabeth Parker Auxiliary was held in the Ladies' Parlor of Trinity church, with the devotional period being taken by eight members. Miss E. Preston read a chapter on "The Grace of Living and Working Together," from the study book, and Miss E. Thomlinson, the Auxiliary's delegate to the Presbyterial held at Knox church, gave a report of this annual meeting. The social committee served refreshments.

◆ ◆ ◆

Valentine Party

The home of Mr. and Mrs. William Price was appropriately decorated in red and white, for the Valentine party of the Range Pals, at which they were host and hostess. Valentine games were enjoyed, and the prize went to Jim Sayer. The remainder of the evening was spent in playing bingo, with the door prizes being awarded to Betty Sayer and Daisy Bell. At the close of play the hostess served refreshments. The next meeting will be held at the home of Betty, Doris and Jim Sayer.

◆ ◆ ◆

Margaret Foster Weds

A wedding of local interest took place in Ogdensburg, New York, Monday, Feb. 14, when Margaret Eleanor Foster, daughter of Mr. and Mrs. H. Foster, of Peterborough, became the bride of John Edward Dunlevy, U.S.N., son of Mr. and Mrs. J. J. Dunlevy, Jr., of Butler, Pennsylvania. The ceremony took place in the Methodist parsonage, with Rev. George Dando of Ogdensburg, officiating. The bride was attended by Mrs. Victor Salmon, of Prescott, Ontario.

◆ ◆ ◆

Rutherford Couple Honored

Friends of Mr. and Mrs. Gordon Rutherford, Coldsprings, who are moving to Peterborough, gathered at their home recently to honor them. During the evening the couple were called to the seat of honor, and Mr. Fred. Taylor read an address, and Mr. J. Wilson presented them with an end table and table lamp. Mr. and Mrs. Rutherford thanked their friends and invited them to visit them in their new home. The remainder of the evening was spent in dancing to the music of George Rutherford and his band and refreshments were served.

Trinity W.M.S. Hears Mrs. Alton

Mrs. E. Alton, of Mark Street United Church, and Associate Helpers' secretary of the Peterborough Presbyterial, was guest speaker at the February meeting of the Trinity W.M.S., held Tuesday afternoon in the church parlors.

Reports presented to the president, Mrs. H. T. Rehill, included the Presbyterial meeting held recently given by Mrs. J. Bannister and Mrs. R. E. Brown. The annual report of the Local Council of Women was read by Mrs. W. T. Fanjoy. Thirty-five calls made during the month were reported by the Community Friendship secretary.

Christian Stewardship secretary, Miss T. Mathers, spoke, taking as her subject the story of the five loaves and the three fishes, and asked the ladies to pray, read and give. Mrs. J. H. Kimberley read the scripture lesson, and Mrs. Richard Kearns led in prayer. The nominating committee for 1945, Mrs. J. W. Pierce, Mrs. A. B. Gates and Mrs. P. W. Fiske, was named.

Rev. F. W. Craik Speaker At May's School

Rev. F. W. Craik, speaking on the importance of religious training of the child at school, was the guest speaker at the Founder's Night meeting of May's Home and School Association. The speaker listed the home, the school, the church and the community as the four important factors in a child's life, and told of his own work in the school, and of the interest the children took in his teaching of the origin and the story behind the hymns.

The twenty-fifth anniversary of the Home and School Federation was celebrated jointly with the twenty-fourth anniversary of May's Home and School Association at the meeting, held Monday night. The candle-lighting ceremony was taken by past-president, Mrs. W. Carter, and the president, Mrs. G. Robinson, followed by the singing of "My Task," by Mrs. E. Frizzelle.

Mrs. H. B. Jackson, the first president, gave a review of the Association, and Mrs. J. Chambers read a paper on Founder's Day, after Mrs. J. M. Burns was asked to take the chair for the remainder of the evening.

Mr. W. Potter was at the piano for the singing of the opening hymn, and Mrs. J. Taylor gave a report of the annual meeting of the Local Council of Women. A trio of ladies, Mrs. R. C. Searles, Miss Margaret Smart, and Mrs. Hazel McLaren, accompanied by Miss Elsie Chambers, sang, "When Love Is Kind," "Little Boy Blue," and "It Takes a Heap O' Livin'".

The Home and School crest made the background for the tea table, which was laiad with a lace cloth, and centred with a tall silver basket filled with yellow daffodils and mauve iris. Two past-presidents, Mrs. H. B. Jackson and Mrs. A. Pearson, poured tea, and Mrs. R. Leach and her committe served. After the meeting the flowers were sent to Mrs. A. Brisco, a past president, whose son, Fred, a former pupil, has been reported missing overseas.

Mrs. A. Glenn moved a vote of thanks, seconded by Miss M. Brown. The guests also visited "Eskimo Land," made by the pupils of Mrs. E. Sheehy, and admired the work done by the children.

Music Teachers Discuss Exams

Mrs. Ross Williamson, Reid street, was hostess at the business meeting of the Ontario Music Teachers' Association, held Tuesday evening. Comments were made on the success of the recent Students' Recital, and consideration was given towards making it an annual event.

Constructive suggestions for the musical examination routine were made and sent to Miss Cora Ahrens, of Stratford, and voting was held on two schemes of interest to the organization, the "Mutual Benefit Scheme," and the "Estate of Retired Musicians." Mention was also made of the convention, to be held April 12 and 13.

THE TEA HOUR GOSSIP . . . .

Now that the oranges, lemons, and grapefruit are quite plentiful, every housewife will be making marmalade, for two reasons, first, it is much cheaper to make your own, and second, you can make just the kinds your family enjoy, and always have it on hand. So if you have unexpected guests arrive to stay overnight with you, you are quite at ease regarding breakfast. A cereal, toast, marmalade, and coffee, and you have a breakfast anyone would enjoy. Below are some recipes which I hope will be a benefit to you, and that you will be glad you made.

Grapefruit Marmalade.

One grapefruit, one orange, one lemon, 10 cups white sugar, cold water.

Wash fruit and slice very thin, measure and place in earthen dish. Add three times as much water as fruit. Let stand 24 hours, then bring to boiling point and boil 10 minutes. Let stand another 24 hours, add sugar and boil until the syrup jells. Pour into sterilized glass, and when cold seal with paraffin.

Orange Marmalade.

Twelve oranges, three lemons, nine cups cold water, 12 cups white sugar.

Slice fruit very thin, discarding rings of three oranges and one lemon. Pour water over fruit and let stand overnight, then bring to boiling point, add sugar and simmer until syrup jells. Pour into sterilized glasses, seal with paraffin when cold.

Cranberry Jelly.

Four cups cranberries, two cups white sugar, one cup cold water.

Pick over cranberries, wash and cook with water until skins burst, press through a strainer, add sugar and stir until dissolved, then cook without stirring for five minutes. Pour into glasses which have been wet with cold water. Cool and seal with paraffin.

Carrot Jam.

One pound carrot pulp, strained juice of two lemons, grated rind of one lemon, one pound white sugar, six chopped bitter almonds.

Method: Wash and scrape carrots and cut into pieces; place in preserving kettle with water to cover and simmer until tender. Drain well and press through a sieve, weigh pulp and replace in kettle. Add sugar, lemon juice, and rind. Bring to boiling opint, and boil for five minutes, stirring and skimming frequently, then add almonds. Seal in sterilized jars.

Covert-Thompson Vows Pledged

Rev. H. J. Mahoney officiated at the ceremony when Faye Margaret Thompson, daughter of Mr. and Mrs. William Thompson, Patterson street, became the bride of Bernard Edward Covert, U.S.N., son of Mr. and Mrs. E. J. Covert, Albert street.

The bride wore a dress of Nassau blue wool, with matching hat, and a corsage of red roses. She was attended by Miss Laura Morley, wearing rose crepe, and a corsage of pink roses. Mr. Keith Ferguson was best man. The grooms gift to the bridesmaid was a compact, and to the best man, a billfold.

The bride's mother, dressed in brown crepe, assisted by the groom's mother, in blue sheer, received about fifty guests at the reception. Later the young couple left for Toronto, the bride travelling in a rose wool dress, a beige wool Shag cloth coat, and brown accessories.

Soldier Wed At St. John's

Canon W. P. Robertson officiated at the ceremony recently when Gladys Pearl Milligan, daughter of Mr and Mrs. S. Milligan, 58 Brioux Avenue, became the bride of Tpr. George Ernest Duck, son of Mr. and Mrs. C. Duck, Gilchrist Street. Mr. Fred G. Mann was at the organ.

Given in marriage by her brother Robert Milligan, the bride wore a two-piece ensemble of rose wool, brown accessories and a corsage of Bettertime roses and forget-me-nots. She was attended by Miss Muriel Rose, her cousin, in a blue wool dress with brown accessories, and a corsage of Rapture roses and forget-me-nots. Mr. Warren Rayner was best man.

At the reception held at the home of the bride's parents, the bride's mother received in a gown of British blue crepe and black accessories. She was assisted by the groom's mother in a gown of Navy blue, with matching accessories.

Later, the young couple left for a trip to Toronto and Newmarket.

Fashions

Flattering, alike, to the slim and the not-so-slim....this smart, all-day two-piecer. Pattern 9066 gives you that neat trim look every woman wants. There's becoming softness in the jacket, and the skirt fits smoothly. An indispensable wardrobe item in cotton or rayon.

Pattern 9066 comes in sizes 12, 14, 16, 18, 20; 30, 32, 34, 36, 38, 40, 42, 44, 46, 48. Size 36 takes 3⅞ yards 35-inch.

Pattern Number ....

Size ....

My Name ....

....

Address ....

I enclose 20c for postage

Committee of Three Named To Discuss Homemaker Idea

A committee of three ladies, Mrs. F. Lynch, Mrs. J. R. Marshall and Mrs. J. H. Vernor, to go to the Peterborough Red Cross and get their views on the matter of establishing a visiting homemaker service in Peterborough was chosen at the regular meeting of the Children's Aid Society Tuesday. The committee was named because the service would be a community project, and the city would be asked to take the responsibility.

Letters in answer to inquiries about the service established in St. Catharines showed that the worker there was more of a social worker in the Department of Health. She did not offer the services that the Society had in mind when they instructed Miss Young at the January meeting to write to St. Catharines and Toronto. Inquiries made to the Red Cross in Toronto, however, brought replies from Miss E. Porter, who gave details of the service which could be set up, and told of a training course for workers which was being planned.

The annual meeting, to be held some time in April, was also the subject of a short discussion, and Mr. E. B. Fowler and Mr. Ross Dobbin were appointed a committee, with power to add to their number, to decide the time and form of the meeting, and also to contact a guest speaker.

Need More Homes

The superintendent's report, given by Miss Rachael Young, stressed the difficulty in obtaining homes for children who show unsocial behavior and stated that this was unfortunate, because these children needed even more than others the individual care which a private home could give. "It is recognized that improvements are slow, and the response of some children to good care is discouraging," she said. "However, it is one of the very finest pieces of community work which anyone can do, and we would hope that more will offer their services for this task."

The report also mentioned an editorial which appeared in the Examiner on the subject of a Family Court, and said that it brought a clear picture of the value of such a court to the community. Miss Young also said that the Society appreciated the gifts of new and used children's clothing which had been forwarded to the office

Four hundred and seven visits were made during the month of January, three being requests for adoption, and three unmarried parents' cases. Problems to be met in these cases included problems of poor housekeeping, non-attendance at school due to lack of clothing, vermin, skin disease or medical attention, children without adequate care as the mothers were working, and children left alone.

10 Children At Shelter

The shelter report showed a total of 10 children in the shelter at the first of February, and gratefully acknowledged donations from the Junior Welfare League, the Women's Curling Club, and the Y.W.C.A., as well as private donations from Mrs. J. R. Marshall, Mrs. W. Brightman, and Mrs. R. T. F. Brain, who is giving free music lessons to one of the girls.

Mrs. J. R. Marshall, in giving the sewing report, stated that 62 articles had been mended, and said that the group appreciated the increased interest taken by the public in this service.

Due to the absence through illness of Mr. James Dutton, Mr. A. Archibald presided at the meeting.

Before the meeting was adjourned, Miss Young paid tribute to the late Miss Alma Beavis, a member of the Department of Public Welfare Miss Young said: "I wish to pay tribute on behalf of the staff, to one of the finest and most co-operative people with whom we, as a staff, have worked," and a motion to send letters of sympathy to members of the bereaved family was passed.

INFINITESIMAL PARTS.

A British bomb sight has 4,200 tiny parts, some fitted with tolerances as low as .0006 of an inch thick.

Needlecraft Pattern

Make a new and charming bedroom for guests or one of the family. Transform a room at little expense with these matching bedspreads and dressing tables.

Dress up that bedroom! Instructions 461 contain direction for varied bedspreads; dressing-table skirts; screens; list of materials.

Pattern Number ....

Size ....

My Name ....

....

Address ....

I enclosed 20c for postage

THE STARS SAY . . . .

By GENEVIEVE KEMBLE

For Thursday, February 17

A LIVELY and eventful day in which there may be excellent prospects for those in literary, professional or business life, where publicity, advertising, or promotional enterprise are the major elements. These should be pushed with vigor and intelligence, despite annoyance or want of cooperation from employers or others in influence. Travel, change of tactics, correspondence, dealing with agencies, should prosper, and enhance the possibility of good and useful friends.

Those whose birthday it is may look for a particularly active and eventful year, in which new, novel, and original ideas and skills may result in definite gain, increased finances and position, or enhanced personal popularity and prestige. Change, travel, fresh contacts of importance, may contribute to this progress, to which good luck may lend its force. Professional, artistic and commercial relations thrive, with writings, advertising and promotional enterprises flourishing. Be alert with new ideas and independent action.

A child born on this day may have much versatility and talents fitting it for conspicuous success in professional, literary, business or social fields where its intelligence, personality, and independence are influential.

WED IN ENGLAND—Holy Trinity Church, west-end, Chatham, England, was the scene of a pretty wedding when Olive Louise Hastie became the bride of Gnr. Mellville Alexis Killingbeck, of Hastings. The bride is the only daughter of Mr. and Mrs. Hastie, of Olives, Fellow Green, W.E., and the groom is the son of Mrs. W. Killingbeck of Hastings.

DOROTHY DIX

EARLY SEPARATION OFTEN REGRETTED

Freedom Does Not Look So Good To Couple After Few Years Of Matrimony.

DEAR MISS DIX—My husband is a young doctor. We have been married three years and have a baby girl. For the past six months we have been very miserable because he wants to break up our marriage for no reason except that he is tired of domesticity and does not want to be tied down by a family. He says he looks forward to a life of travelling and perfect freedom. Says he has no fault to find with me, that I have been a good wife and mother and a grand cook and housekeeper. He just doesn't want to be married.

He is willing to give me adequate alimony and complete custody of the child, and tells me that I am so attractive I will soon be able to marry again. He goes into the Army soon.

What shall I do? I love him and don't want to give him up, but neither do I want to hang on to a man who is tired of me.

MRS. K. B.

◆ ◆ ◆

Army Will Settle Doctor's Future

ANSWER—Why not let the war settle your problem? Tell your husband that when he goes into the Army that he will be automatically relieved for the duration from the domestic bonds that seem to chafe him. He won't have to listen to the baby cry, nor have to punch the home time clock on the dot, nor be reminded to bring home a pound of butter, or do any of the household chores that appear to have gotten on his nerves. He won't even have to listen to you talk, or notice how you eat your eggs at breakfast. Tell him you won't even write to him, or make any claim on his time or attention.

To all intents and purposes he will be a free man, and he can try it out and see if he likes liberty as much as he thinks he does. You will let the divorce matter ride until he gets back and then, if he still wants one, you will raise no objections to it.

It is a common thing for both men and women, after they have been married a few years, to have a revulsion against matrimony and to wish they were single again. They have been married just long enough for the romance and the thrill to have worn off of the holy estate and not long enough for them to have become acclimated to it, so to speak.

That is why so many marriages go on the rocks about the fifth or sixth year, but these husbands and wives who break up their homes for no other reason than that they are bored with domesticity almost always regret it. They find that the pastures they remember as being so green and luscious are not so alluring when they go back to them. They discover that personal liberty merely means that they can do what they please because nobody cares about them; that night clubs can be just as dull and tiresome as staying at home, and that other men and women are no more exciting conversationalists than their husbands and wives are.

(Continued on Page 12)

Milk for Britain Gets $100 From Kinettes

Another donation of $100 forwarded to the Milk for Britain Headquarters, was reported at the regular meeting of the Peterborough Kinettes, continuing the $100 a month contributions which have been in effect since October. Mrs. W. J. Gordon, 169 Brock street, was hostess to the group, and 28 members attended the meeting, with Mrs. M. Holt presiding.

A balance on hand of $130.50 was reported by the treasurer, Mrs. W. Langan. A tentative date of April 18 was set for the Kinette semi-annual bingo, to be held in the Market Hall, when the winning tickets on the afghan and cushion will be drawn. Mrs. J. W. Elliott is convener of the bingo, and Mrs. A. Lewis and Mrs. R. Lewis are co-conveners for the sale of tickets.

Mrs. James Wharry, guest speaker, was introduced by Mrs. J. V. Elliott, and had as her topic, "Parliamentary Procedure." Mrs. N. E. Elliott moved a vote of thanks. The next meeting will be held March 21.

THANK YOU

We wish to take this opportunity to thank the citizens of Peterborough and District for their co-operation in helping to secure money and clothing for the many thousands of homeless Greeks who are suffering at the hands of the Nazis.

This clothing campaign is over March 4th, so there is still time to rummage through your attic and phone 5984 or 5126 for someone to pick up your donations.

Again may we thank you for your co-operation.

The Greek Merchants

SERVING THIS COMMUNITY

Registration Card Gone Member Angry

OTTAWA Feb. 16 —(CP)—Hon. R. B. Hanson (P.C.-oYrk Sunbury) said yetserday in the House of Commons that he had handed his national certificate to a customs officer at the border last December and had not received it back.

"I am a lawbreaker and apt to be run into the calaboose at any time," said Mr. Hanson.

"When do I get my certificate back? I am going around in fear and trembling. I demand my registration certificate before I am put in jail."

Resources Minister Crerar said if Mr. Hanson "got caught" he hoped to be able "to get him out." Mr. Hanson could write to Revenue Minister Gibson who had charge of the customs.

Mr. Hanson: "Why should I have to do anything? I want it back."

Mr. Crerar: The Minister of National Revenue didn't know about it."

G. K. Fraser (P.C.-Peterborough West): "There was a notice in the papers that people crossing the border must give up their registration certificates. If a Member of Parliament has trouble getting his certificate back, what about people who don't know how to get their certificates back."

Col. Gibson said "I'll be glad to see if the officer has it and have it returned."

(Customs Department officials said that under National Selective Service regulations Canadians leaving Canada for one month or longer are required to surrender their national registration certificates as an assurance they will not be lost or stolen in another country. On his return to Canada application should be made to Selective Service for return of the certificate.)

Mount Julian

Mr. and Mrs. Theodore Wilson gave a euchre party recently when four tables of cards were played. First prizes went to Mr. and Mrs. John Northey, consolation awards went to Theodore Wilson and Mrs. Ottis Northey. Mr. and Mrs. Stanley Northey are giving their house for the euchre party next Friday evening.

Mr. and Mrs. Warren Northey spent the week-end with relatives in Peterborough.

The "bomber" boys know a good sauce when they taste it. And how they go for roast beef with H.P. There's nothing like good old H.P.—that grand English type sauce—to bring out the hidden, juicy goodness of not only meats but also fish, fowl, stew, bacon and eggs, salads and sandwiches. Rich—fruity—economical — its mellow goodness makes ordinary foods good and good foods better. Don't be fooled. There's no substitute for H.P. Get a bottle today.

HP SAUCE

WILL DIRECT COMING SECOND FRONT — Here are members of the Allied supreme command as they met recently in London. They are the men who will direct the invasion of Europe and are pictured here, Left to Right: Seated, Air Chief Marshal Sir Arthur Tedder, Gen. Dwight D. Eisenhower, Gen. Sir Barnard L. Montgomery; Standing, Lieut.-Gen. Omar N. Bradley, Admiral Sir Bertram Ramsey, Air Chief Marshal Trafford L. Leigh-Mallory and Lieut.-Gen. Walker B. Smith.

Bootleg Milk Sold In London

LONDON, Feb. 16 (CP) — Disclosures that "bootleg milk" not inspected by local health authorities was sold on the London market and that wartime problems have "contributed to a general lowering of the milk quality" moved city council last night to consider drastic steps to protect London's milk supply.

The information was revealed in a public health office report after council noticed "high bacteria count" figures on routine board of health reports.

Two steps were taken toward remedying the situation. Dr. C. A. Harris, M.O.H., and Dr. W. A. Gill, food and dairy inspector, were invited to attend a council meeting and Dr Harris was empowered to take the problem to the Provincial Department of Health.

616,161 Gals. Whiskey Exported In 2 Months

OTTAWA, Feb. 16—(CP)— A total of 616,161 gallons of whisky and 9,474 gallons of gin was exported from Canada during November and December 1943, and January this year, Trade Minister MacKinnon reported yesterday in the Commons.

In reply to a question by H. H. Hatfield (P.C.-Victoria - Carleton) Mr. MacKinnon tabled figures showing that the bulk of the whisky export—537,332 gallons—went to the United States which also received 3,452 gallons of gin. The remainder of the exports went to other Dominions and British colonies, South American and Central American countries and some French and American possessions.

(Figures showing the amount of gin and whisky produced and consumed in Canada during the three months were not available.)

A ROYAL HAT—At one time it wouldn't be news if the royal family got new clothes every day. But since the war they have been making the old ones do. So when Princess Elisabeth, who may sit on the throne of England one day, blossomed out in this new bonnet, it made headlines. The hat has military lines, with small peak and high pleated crown.

W.I. Makes Donation For Smokes

MILLBROOK, Feb. 16 (ENS) — Mrs. Ira Lowe, president of the East Durham Women's Institute, was guest of honor at the February meeting of the local W. I. held on recently at the home of Mrs. Charles Thorndyke, with the president, Mrs. Delbert Olan, in the chair. Mrs. E. C. Richards filled the secretary's place in the absence of that officer, Mrs. Henry Blakely.

A discussion about magazine subscriptions as a means of adding to the funds, was followed by decision to send fruit to members who are ill, Mrs. T. G. Harkness, Mrs. H. M. Trick, Mrs. W. Elmer and Mrs. J. L. Byam, one new baby was reported, and the usual bank account of one dollar will be started for the little daughter of Mr. and Mrs. M. W. Ball. Mrs. Ball was, for several years, treasurer of the local branch.

The matter of sending cigarettes to the local boys overseas came up for discussion, and on motion, it was decided to use the $27 on hand for this purpose, and to remind each member of the obligation to raise at least one dollar, to be brought to the March meeting. The total will be handed over to local War Services Auxiliary which looks after the overseas cigarettes.

Convention Report.

The collection for the Red Cross fund was received, and Mrs. W. H. Armstrong, district delegate, gave a report of the Central Ontario W. I. Convention in Toronto, at which over 300 delegates were in attendance. Among the highlights was the emphasis upon cooperating with the local Fair Board, and having at least six individual entries at the annual fair; also to work always in union with the Federation of Agriculture.

"There are 2,954 Institutes in Ontario, 36,700 members, 98 districts, 9,000 in attendance at district annuals, and over $3,000 received in grants. From the $8,297.00 in war funds, over $1,000 was given the Red Cross; more than 6,000 knitted articles were sent men in active service, and 8,520 pounds of jam made and shipped overseas.

Mrs. Lowe mentioned that this is her sixth ,and last year, in office as district president, thanking the local branch for its harmony and cooperation, at her anual visits, as well as for its loyal assistance at each district annual. Careful thinking and planning for the annual meeting, and the choice of officers for the ensuing year, was stressed since upon these will largely depend the success, or failure, of the society.

"At least one of the vice-presidents elected should be a woman fitted to step up to the president's chair when the time comes, and the appointment of a nominating committee at the March meeting to have a list ready for the April, and annual gathering, is advisable."

Need More Sugar.

Mrs. Lowe read a letter from the Morrish branch, containing a resolution asking for more sugar to be alloted to rural women, who find the present supply of ten pounds for canning, quite inadequate considering how many extra men they have to provide for, through the year. The suggestion that the local branch prepare a similar resolution, to be forwarded to the Prices and Trade Board, was favorably received.

A social hour with afternoon tea served followed the business session, when a general discussion of the work took place.

It was decided to donate five dollars toward the prize money for the gala night in Millbrook on Friday, February 18, when the village and vicinity is making a special gesture toward raising the $1,000 for its share of the Food Merchants' War Savings Certificate drive.

Col. Bailey Returns After Four Years

BRIDGENORTH Feb. 16—(ENS) —Col. Harold Bailey, who has been stationed in England for the past four years, returned to Canada recently. His sister and brother-in-law, Mr. and Mrs. S. B. Bell of Bridgenorth met him in Port Hope over the week-end and drove to St. Mary's to visit their mother, Mrs. Isaac Bailey, who is quite ill.

Col. Bailey returned to Bridgenorth with Mr. and Mrs. Bell and then left on Tuesday for Victoria, B.C., to visit his wife and family. He intends to return to Ontario in about two weeks and make a tour of inspection of the Ordnance Corps bases. Col. Bailey is a veteran of World War I.

Personals.

The employees of J. K. Hughes and their friends last week held a skating party on Chemong Lake, returning later in the evening for refreshments at the home of Mr. and Mrs. M. A. McWilliams.

Mr. and Mrs. Karl Blewett and Mrs. Clara Grant attended the funeral of Mr. John Rickles at Apsley last week.

Mrs. James Johnson received word this week of the serious illness of her mother in England.

Pte. Norman White, of Ottawa, spent a leave recently at the home of his parents Mr. and Mrs. Albert White.

Mrs. Aaron Mann spent past of last week in Toronto visiting with her daughter, Mrs. A. Anderson.

Mr. and Mrs. Ross Smith of Toronto are guests of Mr. and Mrs. C. Bingleman. Mr. Smith is with the R.C.A.F. stationed near London.

The winners of the weekly euchre party were Clarissa White and Harry Long of Peterborough.

Pte. Billie Nicholls of Camp Borden spent his leave with his mother, Mrs. Warren Nicholls.

Mr. and Mrs. Milton Clark and Cameron were guests of Mr. and Mrs. W. J. Robinson last week.

Miss Mary Wheeler was a guest of her sister, Mrs W. J. Robinson over the week-end.

Mr. and Mrs. Karl Blewett and Douglas were guests of Mr. and Mrs. J. Stewart in Norwood on Sunday.

Mr. and Mrs. E. Harrison attended the funeral of Mrs. McCarrol in Emily recently.

A Help to Those Who Are Past Middle Age

When men and women get past middle age their energy and activity, in many instances, begin to decline, and their general vitality is on the wane.

Little ailments and sicknesses seem harder to shake off than formerly, and, here and there, evidences of a breakdown begin to appear.

Now is the time those wishing to help maintain their health and vigour should take a course of Milburn's Health and Nerve Pills.

They help tone up and invigorate the patient by their tonic action on the system.

Price 50c a box, 65 pills, at all drug counters.

Look for our trade mark a "Red Heart" on the package.

The T. Milburn Co., Limited, Toronto, Ont.

Almost Worked

SHELBURNE, Ont., Feb. 16 (CP).—A customer asked for a blank cheque at a local business establishment one day last week, filled it in to pay off his account to the merchant concerned but unintentionally signed the merchant's own name. The cheque was accepted by the merchant and by the bank after being duly endorsed—again with the merchant's name. Later, when an unexpected debit occurred in the merchant's account book, the error was discovered, and rectified—this time with the customer's money.

Try This Old Home-Mixed Cough Relief. Surprising!

Anyone Can Make It. No Cooking. Big Saving.

You may not know it, but, in your own kitchen, and in just a moment, you can easily prepare a really surprising relief for coughs due to colds. It's old-fashioned—your mother probably used it—but for real results, it is hard to beat.

First, make a syrup by stirring 2 cups granulated sugar and one cup of water a few moments, until dissolved. No cooking needed. No trouble at all. Or you can use corn syrup or liquid honey, instead of sugar syrup.

Then get 2½ ounces of Pinex from any druggist. This is a special compound of proven ingredients, in concentrated form, well known for prompt action in throat and bronchial irritations.

Put the Pinex into a 16 ounce bottle, and add your syrup. Thus you make sixteen ounces of really splendid cough syrup, and you get about four times as much for your money. It never spoils, and children love it.

And for quick relief, it's splendid. It loosens the phlegm, soothes the irritated membranes, eases the soreness, makes breathing easy, and lets you get restful sleep. Just try it, and if not pleased, your money will be refunded.

Sunday School Elects Officers

APSLEY, Feb. 16 — (ENS). — The annual meeting of the Trinity United Sunday School was held in the church following the evening service, with the minister, C. Robb, presiding. The following officers were elected; Superintendent, Mrs. S. Brown; assistants, Mrs. R. Tucker and Mrs. H. Edwards; secretary-treasurer, Mrs. W. Lean; assistant, M. Smith; superintendent Home Department, Mrs John Tucker; superintendent Nursery Roll, Mrs. W. Lean; missionary secretary, Mrs. N. Wilson; temperance secretary, Mrs. T. H. Lean; director of Sock and Benevolent Committee, Mrs. T. H. Lean, assistant Betty Edwards; director of Leadership Training, Mrs. N. Wilson; organist, Mrs. W. Lean; assistant, M. Smith; projected Building Committee, Mrs. S. Brown, Mrs. N. Wilson.

Teachers include: Beginners Miss Ruby McColl, assistant Miss Doris McColl; Primary, Miss Doreen Hales, assistant Miss Edna Lean; Junior boys, Mrs. R. Tucker, assistant Mrs T. H. Lean; Junior girls, Mrs. H. Edwards, assistant Mrs. W. Tucker; Senior boys, Mrs. S. Brown and Senior girls, Mrs. N. Wilson, Mrs. R. Reynolds.

Marmora News

The annual dance of Marmora L.O.L. 319 was held in the Town Hall last week. The Jones orchestra furnished music for the occasion.

Mrs. W. R. Linn is confined to her home through illness. Her sister, Mrs. Mary McCutcheon, of Stirling, is visiting her.

Mr. and Mrs. Murray Empey and family of Deloro have moved into the village.

Mr. and Mrs. J. A. Shannon visited relatives in Peterborough on Sunday.

Week-end guests included Sgt. Frank Grant of the R.C.A.F., Guelph, with his wife and family here.

Bernard Doyle of Peterborough with his parents, Mr. and Mrs. John Doyle.

Sgt. Tom Davidson of the R.C.A.F., Valleyfield, is visiting his parents, Mr. and Mrs. Henry Davidson.

Messrs. S. B. Wright, C. H. Buskard, A. V. Yates, H. C. Barlow and L. K. Crawford of Deloro attended the committal of the late Robert A. Elliott at Woodstock on Saturday.

She Had Oranges

LONDON, Feb. 16 (CP).—An Oxford Street flower girl caused a near riot when she appeared yesterday with a few oranges—now as rare as gold nuggets in Britain — to sell as a sideline. Police dispersed the hopeful customers and took the girl to court where she was fined 50 cents today for "obstructing the footway by causing a crowd to assemble."

Knox S.S. Class Holds Annual Valentine Tea

HAVELOCK, Feb. 16 —(ENS) — Beautifully decorated for the occasion with red and white streamers, red hearts, and various valentine motifs, the basement of Knox Presbyterian Church was the scene of the annual Valentine tea, sponsored by the Girls' Class on Saturday afternoon from 3 to 6 p.m. The guests were received and welcomed by the class leader, Mrs. Thomas Green, and were seated at individual tea tables, bright with red and white streamers and centred with tiny heart-shaped candy baskets. Those serving the tables were Mrs. Fred Rutherford, Mrs. George Kennedy, Miss Frances Thompson, Miss Dora Ketchen, Miss Bette Clarke, Miss Beverley Bennett, and were supervised by Miss Essie McQuigge, the class president.

Tea was poured by Mrs. Joseph Hoffman at a large main table with silver flower basket, tall red candles in silver holders, and a silver tea service, with a variety of dainty cakes and pastries. Mrs. Fred Bennett and Miss Ethel Chase had charge of the novelty booth and sold their complete stock of kitchen gadgets, stuffed animals, aprons, needle cushions, and dish cloths. The sale of home-made cooking was convened by Mrs. Albert Wilson and Miss Maude Sexsmith. Those who prepared plates, made tea and assisted in the kitchen were Mrs. F. L. McKenzie, Mrs. Keith Chiles, Mrs. Donald Kirk, and Mrs Roy Davies. The receipts of the afternoon were almost $60.

Uruguay Urged To Break With Spain

MONTEVIDEO, Uruguay, Feb. 16 — (AP). — A resolution urging the government to break diplomatic relations with Spain was adopted yesterday by the National Convention of the Colorado Battlista Party, the majority group supporting the Uruguayan Government.

Some other speakers declared Spain's embassies in South America are centres of Nazi activities.

Judgment Reserved On Driving Charge

LINDSAY, Feb. 16 — (ENS) — As a result of being involved in two car accidents within an hour of each other, A. R. Goard, Lindsay Arsenal employee, appeared in Police Court here charged with dangerous driving. Magistrate E. A. Gee reserved judgment for one week.

Provincial Police alleged that Goard, driving without a tail light, stopped on the Lindsay-Oakwood highway at Taylors Corners in a fog and was struck by a car driven by Grant Ferguson. The Ferguson car ended up in the ditch 30 feet away. The accused then drove Ferguson to Barry's Garage at Oakwood, and his car was again struck by a transport truck while it was parked opposite the garage.

Plainville News

Mrs. Clayton Buttar, Mrs. Fred Bowman, Mrs. Frank Halligan and Wilbur Cole are all making gradual recovery from illness.

Mr. and Mrs. Harold Buttar of Warkworth were Snuday guests of his parents, Mr. and Mrs. Thomas Buttar and attended church.

The home of Mr. and Mrs. Clarke McKinlay narrowly escaped burning recently during a heavy wind storm, when their chimney caught fire and sparks lit on the roof, starting small blazes. Neighbors were called in and together they were successful in putting out the blaze.

The Young People's Society sponsored a crokinole party in the church basement Monday evening. Ten tables were played and the prize went to Miss Audrey McKinlay and Gordon Buttar, and consolations were won by Mrs. Alexander Buttar and Ray Curtis. Tomato soup and crackers were served after the games.

MAKE FINE BLANKETS.

Woollen blankets so fine that one 18 feet long can be rolled inside a bamboo pole are made in Mysore, India.

ESCAPE FROM PRISON CAMP—Lieut.-Gen. Richard O'Connor (Left), Air Marshal O. T. Boyd, and Lieut.-Gen. P. Neame (Right) are shown after their arrival in Algiers following their escape from an enemy war camp in Italy. They took advantage of confusion among the guards of their camp when the news of Italy's surrender came through.

MOSQUITO STING—A view of the nose of Britain's newest model Mosquito plane, showing its formidable armament. The ship has four 20-mm. cannon and four .303 machine-guns and carries 1,000 pounds of bombs.

Auxiliary Holds Officer Election

HAVELOCK, Feb. 16—(ENS).—The newly organized Evening Auxiliary of the United Church met at the home of Misses Lucy and Laurabelle Wing. The president, Miss Edna Rogers, presided, using as a theme, "Give us this day, our daily bread." Miss Locklin read the Scripture lesson. The president read an article illustrating the work of the missionaries in China, Africa, and Japan, and noting the improvements in food supply and nutrition. Books for use by the secretary and the treasurer are to be ordered.

Officers Elected.

The new officers are as follows: President, Miss Edna Rogers; Vice-President, Miss G. McCorvie; Rec. and Corr. Secretary, Miss J. McDermott; Treasurer, Miss Laurabelle Wing; Pianist, Miss Verna Buchanan; Press Reporter, Miss Locklin; Refreshment convener, Miss Lucy Wing.

It was decided that the meetings are to be held in the homes on the third Tuesday of each month. Five minutes are to be devoted at each meeting to news flashes of missionaries of all creeds in all parts of the world, with Miss V. Buchanan in charge. Miss Laurabelle Wing was appointed to represent the Auxiliary at the World's Day of Prayer on February 25. Ways and means of raising funds were discussed, but for the present systematic givings each month were decided upon. The next meeting will be held at the home of the president, with each member to bring a new member. Dainty refreshments were served by the hostess, with the color scheme in keeping with the Valentine season.

Food Supplies Short Speaker Claims

MONTREAL, Fe. 16 — (CP) — The promise the United Nations have given to provide food for liberated countries will necessitate withdrawing products from stocks "that are already in short supply," J. F. Singleton, chairman of the Canadian Dairy Products Board, said here to-day.

In an address prepared for delivery to the annual meeting of the National Dairy Council, Mr. Singleton said those in the dairy industry in Canada "already realize that the over-all Allied supply position, with respect to dairy products, is tight and it does not appear that total dairy produtcion in the Allied dairy-producing countries will increase greatly in the immediate future."

Discussing the supply of dairy products to the United Kingdom, he said quantities are based on requirements and on probable surpluses over known requirements at the time the contracts are made, but frequently "unanticipated needs arise which are usually met."

"Ordinarily, quantities involved in such individual requirements are not great, but in the aggregate and with tight supply positions, they are important," he added. "Meeting such demands means that lesser quantities are available for Canadian domestic consumption, or in some cases less for the United Kingdom."

Unlike most other major dairy products, domestic consumption of cheese in Canada has not increased and per capita consumption of cheese during 1943 was less than during pre-war years since 1933.

OF GREEK ORIGIN.

The diamond got its name from the Greek "Adamas," meaning "the unconquerable."

CHAPPED SKIN

Soothing, Cooling

Mentholatum brings quick relief or money back. Also for chafing, cuts and bruises. Jars and tubes, 30c.

MENTHOLATUM

HEADACHE SUFFERERS

for safe, quick relief, use ASPIRIN in handy tins of 12 tablets

Full directions in each package

ASPIRIN

Silverwood's Jersey Milk

Get acquainted with its extra rich goodness. Grand for lunches!

943

"Mom makes the best hot biscuits anywhere!"

Your family likes melt-in-the-mouth biscuits . . . light, tender, velvet-crumbed cakes . . . delicious, digestible muffins, pancakes and scones!

So give your baking maximum insurance with Calumet *Double-Acting* Baking Powder. First—in the mixing bowl, thousands of tiny bubbles *start* the leavening. Then in the oven, thousands more small, even-sized bubbles continue to raise the mixture and hold it high, light, feathery! Learn the Calumet way to *surer* baking success! Order Calumet from your grocer today!

CALUMET

DOUBLE-ACTING BAKING POWDER

A Product of General Foods

The Examiner

CLASSIFIED ADVERTISING RATES

Cash with order. 1½c per word per insertion; 35c minimum for first insertion; 45c minimum with box number.

If paid within five days, 2c per word per insertion.

After five days, 2½c per word per insertion.

Refunds must be claimed within thirty days.

The names and addresses of box-holders are confidential and cannot be given under any circumstances.

THE PETERBOROUGH EXAMINER reserves the right to classify, edit or reject any classified advertising copy. Read your ad at the first insertion. The Examiner will not be responsible for more than one incorrect insertion. Copy accepted up to 1 p.m. each day for insertion the same day, except Saturdays when copy must reach the Examiner before 10 a.m.

Birth Notice	75c
Card of Thanks	75c
Engagement Notice	75c
Marriage Notice	75c
Death Notice	75c
In Memoriam	75c

The above charge is for 30 words—over 30 words 2c per word is charged.

Coming Events — First insertion 20 words or less minimum charge 50c. Subsequent consecutive insertions 40c per insertion. Over 20 words, 2c per extra word per insertion.

TELEPHONE 4641.

Births Marriages Deaths
In Memoriam, Cards of Thanks

DIED.

SHEWEN, William Eastland Thornborough. — In Nicholls Hospital, on February 16, 1944, William E. T. Shewen, beloved husband of Frances Brownson, age 54 years.

Funeral service will be held at his residence, 865 Water Street, Saturday, February 19, at 2 p.m.

Interment Little Lake Cemetery.

HUTCHINSON, William John. — On Tuesday, February 15, 1944, at the residence, 577 Walnut Street, William John Hutchinson, beloved husband of the late Ethel Keeping, and father of Mrs. Kenneth Shadgett, Albert, George, Cyril, and Maxwell Hutchinson.

Funeral service on Thursday, February 17, at 2 p.m., from the Nesbitt Funeral Home, 347 Charlotte Street.

Interment Little Lake Cemetery.

FLORISTS

TURNBULL'S FLOWERS LIMITED
441 George Phone 7583—Nights 3257

ASHBURY'S
Specializing Wedding and Funeral Flowers.
Phone 4982—Nights 3084 316 Charlotte

COMING EVENTS

First insertion, 20 words or less, minimum charge 50c. Subsequent consecutive insertions, 40c per insertion. All over 20 words, 2c per extra word per insertion.

WOMEN'S ART ASSOCIATION and Lyceum Club—Speaker, Mrs. James Turnbull, on the "Origin of Surnames," Friday Afternoon, February 18th.

L.O.L. 41 (EMILY) DANCE — In Co-op. Hall, Friday, February 18, Postponed Until Further Notice.

MEETING — Peterborough Fish and Game Protective Association, Friday, 18th, 8 p.m., at Department of Agriculture Office, 164 Hunter Street, Peterborough, Ontario.

BINGO WILL BE HELD TOnight at the Legion Hall at 8.15. There are many good prizes including cash. Main prize, $32.00. To date we have subscribed to the British War Victims Fund $1,578.00. Warm and comfortable and a square deal to all. Admission 25 cents, extra cards 10 cents.

DANCE AT THE LEGION HALL Thursday, February 17, Graydon Sheldon Orchestra. Modern and Old Time Dancing. Admission: Ladies 35c, Gents, 50c. Tune in CHEX, 8.00 to 9.30.

Sell That Unnecessary Piece of Furniture Through a Classified Ad.

PERSONALS

RHEUMATISM — THIS URIC-ACID irritation is quickly checked with "Ruma-Nil," a concentrated neutralizing liquid prescription. Telephone 8734. Miller's Drug Store. We deliver.

AVON REPRESENTATIVE, 348 BETHune. Telephone 3194.

RAWLEIGH'S PRODUCTS. 360 SIMcoe. Telephone 3055.

MEN, 30, 40, 50! WANT NORMAL PEP, vim, vigor? Try Ostrex tablets. Contain tonics, stimulants, iron, vitamin B1, Calcium, phosphorus. Introductory size 35c. If not delighted with results first package, maker refunds low price. At all druggists.

"SLENDOR TABLETS," HARMLESS and effective. Two weeks' supply $1.00. At Fuller's, Lynch's and Tamblyn's Drug Stores.

HOWARTH'S CARMINATIVE QUICKLY relieves feverishness, upset stomach, wind, cramps, colic and other disorders of infants, due to teething, etc. Gives comfort and restful sleep. 35c at all drug stores.

FULLER BRUSH PRODUCTS. J. Wright, 580 Bolivar. Telephone 8602.

"WILDER'S STOMACH POWDER" brings quick, comforting relief from pains of indigestion, heartburn, sour stomach, dyspepsia. 50c and $1.00, at Bogue's, Finn's, Lynch's, and Tamblyn's Drug Stores.

FULLER BRUSH REPRESENTATIVE. Telephone 9778.

In Memoriam Verses

A booklet from which In Memoriam verses may be selected is available at the Advertising counter of The Examiner. Telephone Classified Dept. 4641.

PERSONALS

FULLER SALESMAN F. DAWE, 481 Water. Telephone 4789.

Custom Tailoring

DOES YOUR COAT OR SUIT NEED Altering? Have it done now. Tony Pepe, Greene Building. Dial 4295.

Piano Tuning

WILLIAM POTTER, PIANO TUNING and Repairing (formerly Heintzman). Dial 9462.

PIANO TUNING AND REPAIRING — Fred Walker, Heintzman & Company, Toronto. Mail orders to CHEX or Telephone 9496.

3a Hairdressers 3a

MARY MARINO SUGGESTS FOR FINE Dry, Hard-to-curl Hair, one of her better Oil Waves at $7.50. Other Oil waves from $3.50 up. Dial 8663.

SPECIALS — END PERMANENTS $1.00 up. Oil Permanents $2.50 up. Downer's. Dial 8874.

FEATURING A SPECIAL CREME WAVE $5.00 complete. McLennan's Beauty Shop, 310 McDonnel Street. Telephone 7212. Open Daily, also Tuesday and Friday Evenings.

EXTRA SPECIAL OIL WAVE, $6.50 FOR $5.00. Rosanne Beauty Salon, Kresge Building. Dial 8837.

DIAL 4431 FOR THE NEW 1944 STYLES in Marcelling. Our Permanent Waving Supplies are the Best, and our Prices are Greatly Reduced. Miss Reid, 416 Water Street.

SPECIALS — $8.50 VAPOR PERMANent for $7.00. $7.00 Machineless Permanent for $4.00. Includes Shampoo, Hairstyle Cut and Scientific Testing. Telephone 5311. Paris Beauty Salon.

FOR SALE

4 Miscellaneous 4

PHILCO 7-TUBE CABINET RADIO, excellent condition, $85.00. Write Box 143, Examiner.

ONE HORSE-POWER SINGLE PHASE Motor. Wagner, 168 Charlotte.

25 LADIES' WINTER OVERCOATS
TO BE CLEARED
From 12.95
IN THE SELF-SERVE CLEARANCE DEPT.
BLACK'S
GEORGE AT KING

MANTEL RADIO. QUEBEC COOK Stove. 4 Wallace.

LARGE COUCH, THREE MEN'S SUITS and Overcoat. Dial 9182.

PLUMBING AND HEATING SUPPLIES
Free Estimate for Installation.
FIBREGLAS INSULATION Installed.
Electric Motors—Belting.
The Peterborough Metal Co.
Tel. 8301 256 Simcoe Street

GENTLEMAN'S RACCOON COAT, $50; also 6 Kitchen Chairs. P. Gosselin, Hunter and Queen.

MAN'S BICYCLE, GOOD CONDITION. Telephone 6115.

WHITE PORCELAIN TOP TABLE. 266 King Street.

WALNUT OCCASIONAL CHAIR, RUST Upholstery, Oak Office Chair, Swivel; Man's Winter Overcoat, size 40. Telephone 6535.

TWO MEN'S OVERCOATS, GOOD condition, sizes 38 and 42. 507 Bolivar.

GUARANTEED REPAIRS
Radios, Ranges, Washers, Vacuum Cleaners, Gramophones
Refrigerators
Commercial and Domestic
F. H. JOHNSTON
521 George St. Telephone 4697

MAN'S OVERCOAT, SIZE 42-44. TELEphone 4965.

TWO GLASS SHOW CASES, APPROXImately 6' long. Apply Dudley Store, 389 George.

SEVEN-FOOT ASH SKIS AND HARness, complete, used once. Telephone 6188.

ROOFING SALE
UNIVERSAL NO. 40
$2.25 Sq.
SLATE SURFACE NO. 75
$3.25 Sq.
Nails and Cement included.
The Peterborough Metal Co.

SEVEN-TUBE ZENITH RADIO, SMALL Cabinet, reasonable. 206 Parkhill Road.

DINING-ROOM TABLE, 6 CHAIRS, Buffet, Kitchen Cabinet, 5 Kitchen Chairs, Chiffonier, Saddle, 3 Bridles. 376 Stewart.

Musical Instruments

PIANO. TELEPHONE 3786.

GUITAR, STEEL AMPLILIER, GOOD condition. Dial 4239.

VIOLINS — SUITE 3, LANSFIELD Building, Charlotte.

5 Dogs, Cats, Birds, Etc. 5

ST. BERNARD PUPPIES, RARE beauties, priced low; delivery insured. Write Paramount Kennels, North Hatley, Que.

DOGS BOARDED. HEDGLEY KENnels, Port Hope Highway. Telephone 4906.

6 Fuel 6

LIMITED QUANTITY DRY MIXED Wood. Thompson's, 7894.

FOR SALE

7 Livestock and Poultry 7

SEVEN PIGS, SEVEN WEEKS. ALLAN Oliver, Telephone 11 ring 5, Warsaw.

THREE YOUNG SPRINGERS, 10 Stockers, rising 3 years old, 6 rising 1 year; 2 Hereford Bulls. 22 ring 41, Keene.

THREE REGISTERED DARK RED Shorthorn Bulls, at serviceable age; herd fully accredited. M. H. Pimmett, 19 ring 14, Keene.

CALF FOR VEALING. DIAL 5074.

24 GOOD LEICESTER EWES, ALL Young. Reason for selling, shortage of room. Harold Cathcart, 6031.

REGISTERED HOLSTEIN BULL CALF, year and a half. R. Garbutt, 505 ring 5, Lakefield.

TWO DURHAM COWS, SPRINGING; Cockshutt Plow, good as new. 6079.

Baby Chicks

BABY CHICKS — LEGHORNS, BARred Rocks, New Hampshires, and Hybrids; also Started Leghorn Pullets. Brault's Poultry Farm, Wolsley Street P.O. Box 829. Telephone 9659.

300 HYBRID PULLETS, 4 WEEKS OLD, February 25th, (Hamp. x Rock cross). 300 New Hampshire Red Pullets, 3 weeks, February 25th. 600 Day-old Pullets, Hamp. x Rock cross, February 25th. 500 White Wyandotte Day-old Cockerels, March 1st. 600 Day-old Mixed New Hampshire Chicks, February 18th. These Pullets and Chickens are from Blood-tested and Trap-nested Flocks (Fisher's Strain). Allan J. Burris, Madoc, Ontario. Telephone 25.

7x Farmers' Needs and Supplies 7x

CASE PONY 3-DISK PLOW, USED ONE year. Good reason for selling. Buckeye 600-Egg Incubator, metal turning trays, nearly new. Man's Bicycle nearly new. Wanted—12-Plate Inthrow Disk. Irvine Connell, Omemee.

TWO THIRTY-GALLON MILK CANS, nearly new; Galvanized Water Trough, 24" Horse Collar. Telephone 5 ring 31, Warsaw.

8 Real Estate 8

FOR SALE OR RENT — 110 ACRES, on No. 7 Highway, with good Buildings, and Hydro. Walter Thurston, Omemee.

New Bungalow, East City, Immediate possession, $4,500.
WALTER NUGENT
187 Charlotte St. Telephone 3040

South, 7 Rms, Brick, 3-pc. plumb. $2,600
Central, Double House, sewer $3,800
Perry, 6 Rms, choice, garden $4,200
New Bungalow, 5 Rms, modern. $5,000
Water N., 7 Rms, Trade for Smaller.
J. A. GIBBS, 141 Hunter St. 3843.

180-ACRE FARM, LOT 6, CONCESSION 11, Belmont, No. 7 Highway, 2 miles from Havelock, 4 from Norwood; hardwood floors and furnace in House; barn and house in good condition; running spring through the farm; maple sugar bush and quantity of hard and soft wood. Mrs. Williamson Burgess, Queen Street, Norwood.

FARM, 150 ACRES GOOD TILLABLE soil, desirable location, Highway 36, edge of Lindsay, 30 Acres Ploughed, 12 Alsike, 12 Red Clover and Timothy, 7 Fall Wheat, balance Hay and Pasture. Good Brick House, with furnace, 2 barns, milk house, hogpen, henhouse, and drive shed; two wells, water system and Hydro. Milk Contract and Milking Machine. Immediate possession. Further information apply Irwin Sanderson, R. R. No. 3, Lindsay, Ontario.

$8,500—BARGAIN, 3 Apartments, 3 Sets plumbing, oak floors, hot water heating, residential. Investigate.
$5,500—7 Room Modern Brick, very central.
$4,700—First-class Brick, entirely modern, lovely location.
$3,500—20 Acres, rick House, barn, electricity.
$6,300—One of the nicest West-end modern Homes, first-class condition. Early possession. Bargain.
H. J. McCANNAN - JACK SINCLAIR
140 Simcoe Street Telephone 4246
Rents Collected. Loans Arranged. Insurance.

Brick, 7 Rooms, 3-Piece Bath, Furnace $2,600
Apartment House, Eight Apartments, modern, large revenue $16,000
60 Acres, Brick Bungalow, frame barn, close to city $3,500
M. STOREY
374½ George St. Telephone 6573

FOR SALE IN OMEMEE — 7-ROOM House and Lot, ½ Acre Garden, with small barn and ice-house, 1½ blocks North of Post Office. Write to Vince Howden, 12257 Turner Avenue, Detroit, Michigan.

10 Used Cars 10

1941 MASTER CHEVROLET DELUXE Sedan, in real good condition. Will accept Trade. 614 Stewart.

FORD V8. APPLY 475 ALBERT Street.

V8 FORD COUPE, 1932 MODEL. 301 Townsend.

1941 HUDSON SEDAN, RADIO AND Heater; 1940 Mercury Sedan, 1929 Chevrolet Coach; 1934 Dodge Coach. R. Hopkins, Imperial Service Station, Lakefield. Telephone 124.

TO RENT

11 Miscellaneous 11

ELECTROLUX CLEANER, COMPLETE, by Day or Week. 4547.

11x Apartments to Rent 11x

SMALL, PARTLY FURNISHED APARTment. Telephone 7867.

THREE-ROOMED FLAT, FURNISHED or Unfurnished, Business Couple or Girls. 671 George.

12 Rooms 12

THREE-ROOM FLAT, LIGHT HOUSEkeeping, heated, balcony. 7428.

FURNISHED, HEATED, LIGHT HOUSEkeep Room; suit two. Telephone 3920.

ROOM, WITH BOARD OPTIONAL, for Business person. 106 Hunter E.

WANTED

13 Rooms Wanted 13

FURNISHED 2 OR 3 ROOMED SUITE, in proximity of Exhibition Grounds. Write Box 161, Examiner.

TWO OR THREE FURNISHED ROOMS, near Training Centre preferred. Telephone 7661.

13a Apartments Wanted 13a

THREE-ROOMED HEATED APARTment, central, Officer's Wife and Child. Telephone 6181.

13b Houses Wanted 13b

MODERN SIX OR SEVEN ROOM House for Cash, West-end preferred; good locality. Possession in three months. Write Box 153, Examiner.

15 Miscellaneous 15

TRUNK. TELEPHONE 4560.

WANTED

15 Miscellaneous 15

HIGHEST PRICES PAID FOR RAGS, Paper, Iron, and Metals. J. Burfield. Dial 8368.

CASH — FOR YOUR USED SINGER Sewing Machine. Dial 8425.

WANTED, MECHANIC'S HAND-BOOK. Telephone 7735.

WALK - IN ICE REFRIGERATOR. Write Box 144, Examiner.

100 OR 200 ACRE FARM, GOOD Buildings, and water, with option of Buying; good references. Write Box 142, Examiner.

USED AND OLD LAWN MOWERS AND Parts. Telephone 6684.

SMALL CHEST OF DRAWERS. 9875.

STOVES AND FURNITURE WANTED. Telephone 4115—Nights 6294.

SMALL RADIO, IN GOOD CONDITION. Dial 5935.

BOOKS—WANTED FOR CASH. STATE approximate quantity and kind, Box 163, Examiner.

STOVES, FURNITURE. HUDSON. Telephone 65, Lakefield.

POULTRY AND FEATHER TICKS PAY Highest Prices. M. Gishman. Dial 8298.

LIVE POULTRY WANTED — MARKET Prices. A. Lantiff. Telephone 6297.

LIVE POULTRY—MARKET PRICE. M. Katz, 6906. 192 Aylmer.

LIVE POULTRY — PAY HIGHEST Prices. Florence, 6823. 560 Homewood.

IRON, RAGS, FEATHERS, PAPER. Petersiel, Bethune and Hunter. Telephone 9403.

18 Help Wanted, Female 18

HOUSEKEEPER WANTED, MOTHER and Daughter preferred; must be capable and willing; attractive conditions, good wages. Bed-Sitting-room and private bathroom provided. Holidays with pay. Write Box 162, Examiner.

RELIABLE GIRL OR WOMAN FOR General Housework, small family. Telephone 7202.

WOMAN FOR HOUSEWORK, PARTtime. Telephone 5958.

GIRL FOR HOUSEWORK, 3 ADULTS; good wages. 6861. 317 Boswell.

HOUSEKEEPER FOR YOUNG COUPLE with Baby, in Small Apartment. Telephone 9262.

HOUSEKEEPER AT ONCE; EASY, pleasant position. Write Box 151, Examiner.

COOK FOR PRIVATE FAMILY; SLEEP in, high wages. Write Box 152, Examiner.

WOMAN, FOUR OR FIVE MORNINGS a Week. Mrs. H. Zacks, 616 Homewood. Telephone 7558 or 7573.

WOMAN FOR HOUSEWORK, ONE OR Two Days a Week. 605 Rubidge.

19 Help Wanted, Male 19

MAN FOR MIXED FARMING, CLOSE to Peterborough; steady work. Telephone 4091.

EXPERIENCED FARM HAND FOR Mixed Farming. Sam Adams, Route 2, Hastings.

19x Agents Wanted 19x

AGENTS WANTED.
Start a Profitable Part-time Business of your own and become independent. An established Watkins Route available. Products in big demand. No investment necessary. For free details write Dept. OC-P-2A, 2177 Masson Street, Montreal.

21 Boarders Wanted 21

ROOM AND BOARD, QUIET HOME. 4898.

ALL CONVENIENCES. TELEPHONE 3155. 597 Charlotte, General Electric.

YOUNG GIRL TO SHARE ROOM, AND Board, in Christian home. Telephone 9728, after 6.

BOARDERS; ALL CONVENIENCES. Telephone 3425. 323 Simcoe.

ROOM AND BOARD. 4265.

BOARDERS. DIAL 8727.

WHO CAN DO IT

22b Painters, Decorators 22b

COLEMAN BROS. — "THE HOME OF Decorating." Established 1906. Telephone 4485. North of Brock Street.

EFFICIENT SMART STYLING for
HOME DECORATION
Interior and Exterior
"Elastica Quality Goods"
HAROLD COLEMAN
Telephone 9922 338 George Street

CUMPSTY & DACK, PAINTERS AND Decorators. Telephone 3791.

PAINTING, DECORATING. DIAL 3641. Jack Hawkins.

FIRST - CLASS DECORATING. T. Mills. Dial 8377.

PAINTING AND PAPERHANGING. Dial 7441, from 12 to 1, from 5 to 7. Estimates Free. Bill McNott.

22f Miscellaneous 22f

SNOW REMOVED FROM DRIVEWAYS. 634 Union.

DUSTLESS FLOOR SANDING. William Higgins. Dial 8887.

ALL MAKES OF SEWING MACHINES Repaired. Stuart, 384 Division. 5287.

JIM CAREY, WATCHMAKER. 450 George Street South. Dial 4163. All Repairs carefully made. Electric Clocks included.

DUSTLESS FLOOR SANDING. — Graham. Dial 9007, Night 8607.

22j Wood Cutting 22j

WOOD SAWING. TELEPHONE 9314.

WOOD SAWING. S. BEBEE. PROMPT and Efficient Service. Telephone 5462.

25 Nursing 25

EXPERIENCED PRACTICAL NURSE; good references. Telephone 3071.

25x Dressmaking 25x

DRESSMAKING, TAILORING, ALTERations. Telephone 4936. 593 Harvey.

ALTERING, DRESSMAKING — CHILDren's Clothes a Specialty. Telephone 6514.

LOST

PAIR GLASSES, IN BLUE CASE. Telephone 7265.

BOSTON BULL DOG, WHITE FACE, chest and front paws. Tag number 60. Answers to the name of "Nipper." Telephone 9738.

WALLET, CONTAINING REGISTRAtion Card. E. Doughty, 101 Rubidge.

LOST

BROWN AND WHITE FOX HOUND, Concession 16, Smith. Telephone G. H. Taylor, Lakefield, 513-4.

BILLFOLD, CONTAINING REGISTRAtion Certificate and Sum of Money, between Burnham and Mark Streets on Hunter. Finder please Dial 4883. Reward.

SMALL BLACK LEATHER KEY-CASE, with 4 Keys attached. Call 5304.

BOSTON BULL DOG, BLACK AND White. If seen, please notify Donald McRae, 517 Glengarry.

FOUND

DOG. TELEPHONE 5086.

LOANS

LOANS TO WORKERS

NO ENDORSERS NEEDED

Cash Loan You Get	Choose a monthly payment plan: 4 Payments	6 Payments	10 Payments	12 Payments	15 Payments
$25	$ 6.57	$ 4.46	$ 2.78	$ 2.36	
50	13.13	8.93	5.57	4.73	
75	19.70	13.39	8.35	7.09	
100	26.26	17.85	11.13	9.46	$ 7.78
125	32.83	22.32	13.92	11.82	9.73
150	39.39	26.78	16.70	14.18	11.67
200	52.52	35.71	22.27	18.91	15.57
300	78.79	53.56	33.40	28.37	23.35
500	130.60	88.64	55.10	46.73	38.36

Just tell Household Finance about your problem and choose a convenient payment schedule. Payments above include charges at our new reduced rate of 2% per month on that part of a balance not exceeding $300 and 1% per month on that part of a balance in excess of $300.

Household Finance
Corporation of Canada
Established in Canada 1928
Second Floor Lansfield Block
177 Charlotte St. (Opp Loblaws)
M. E. Holt, Manager Phone 5841

4 LOAN PLANS

1. HUSBAND AND WIFE SIGN —NO ENDORSERS.
2. ON CARS, TRUCKS, ETC., ONLY THE OWNER SIGNS.
3. ON BUSINESS EQUIPMENT, ONLY THE OWNER SIGNS.
4. TWO FRIENDS CO - SIGN WITH YOU—NOTHING ELSE.

CAMPBELL
FINANCE CORPORATION LIMITED
Subsidiary of Industrial Acceptance Corporation Ltd.
F. M. Vivash, Branch Manager
169 Charlotte Street
(Above A. & P. Store) Phone 3520

Dorothy Dix

(Continued from Page 10)

The chances are that if there were trial divorces that gave disgruntled husbands and wives an opportunity to get off of each other's nerves that very few decrees absolute would be granted.

Perhaps that is what will happen to your husband, and that after he begins to miss you and the baby and good home cooking he will come back to you a wiser and more contented man.

◆ ◆ ◆

DEAR MISS DIX—My daughter, who is 17 years old, is going to the State University where there are about four boys to each girl. She is a good girl, sensible and with sound judgment, and she has always been popular with boys, but I can't help feeling a little anxious about her. What words of advice shall I give her? I don't want her to make any mistakes, or get in with the wrong crowd.

ANXIOUS MOTHER.

◆ ◆ ◆

Advice to a Girl Going to College

ANSWER—Well, if she were my daughter, the first thing I should tell her would be to pick her boy friends among the gentlemen and pass up the hoodlums, no matter how good-looking they are, nor what a nifty line they have. I'd say to her don't go with a boy who drinks. Avoid the boys who are putting in their time and spending their father's money on whoopee instead of getting an education. Remember what happened to Little Red Riding Hood, and flee from the wolves who brag about how many little girls they have devoured. None of these bode you any good.

Don't go steady with any one boy. Play around with a number of them. To get branded as Charlie's girl or Joe's girl automatically cuts you off from being able to look 'em over and make our own pick, instead of having to take what is offered you. Also, if the boy gets tired of you and fades away, it leaves you on a hot spot from which it is difficult to extract yourself. Keep in circulation.

Put a high value on yourself. Don't make yourself cheap. Don't run after the boys. Make them do the chasing. The harder a girl is to date, the more anxious boys are to take her out stepping. Never forget that a man will risk his neck climbing to get the peach that is highest on the tree, but he won't even pick up the one that drops into his mouth.

Don't do any heavy petting. No man values a kiss from the girl who makes her mouth a free lunch counter for every Tom, Dick and Harry. Never forget that every man treats a woman the way she makes him treat her. With respect, or without respect. You write your own price tag. Make it high.

And, most of all, bear in mind that being a lady is the greatest charm that any girl can have. Even the roughnecks respect that.

◆ ◆ ◆

DEAR DOROTHY DIX—I have been in the Army for about fifteen months and I want to go home and get married. I am in love with a girl I have known for three years. We have been engaged for nine months and I want to get married now. If we wait until after the war to get married it will be some time before I am able to get a job and save some money. If we get married now, we both can save enough to live on after the war. Shall I do it? That is my problem.

CONFUSED.

◆ ◆ ◆

ANSWER—I don't wonder you are confused if you are trying to solve the problem of how to save more money after you are married than you do now when you are in the army and have practically no living expenses. Not even the sharks who write out the tax bills could tell you how to do that. For, believe me, son, you haven't any idea how expensive matrimony is until you tackle it.

Released by the Bell Syndicate, Inc.

PROFESSIONAL

44 Lawyers 44

JACOB LOW — Barrister, etc. Mortgage Loans. Suite 1-2, 435 George Street (over Toronto Savings and Loan Co.). Telephone 7423—Nights 6214.

ELLIOTT, PHILP & CHANDLER—Barristers, etc. Money to Loan. Offices Kresge Building. Telephone 6675. A. L. Elliott, K.C., W. B. Philp, B.A. R. J. Chandler B.A.

P. D. SCOLLARD— Barrister, Solicitor. Bank of Toronto Building. Telephone 9939.

JOHN A. BRADSHAW — Barrister and Solicitor. 360 Water. Telephone 9684.

PECK, KERR & McELDERRY — Barristers, Solicitors. Money to Loan. Offices 415-417 Water Street. Telephone 4681. E. A. Peck, K.C., F. D. Kerr K.C., V. J. McElderry, K.C. Walter H. Howell.

Chiropractors

M. C. GOODWIN, CHIROPRACTOR and Drugless Therapist. 108 Barrie Building 312 George. Telephone 8795 and 5865.

Active Service Men Must Be B-1 Or Over

OTTAWA, Feb. 16 (CP) — Defense Minister Ralston told the Commons yesterday it is not the army's policy to call up any men below "B-1" medical category.

The Minister was answering Lt.-Col. J. A. Ross (P.C., Souris), who said he understood some lower category men were being called and that he thought it a mistake. He also complained of men being called away from essential jobs.

T. L. Church (P.C., Toronto-Broadview) asked a statement as to why there were no Canadians with the British 8th Army in its march across the North African desert. He also asked why Canada was bound by the decisions of the Cairo conference at which she was not represented. There was no immediate reply.

OBITUARIES

MRS. WILLIAM CUTHBERTSON

NORWOOD, Feb. 16 (ENS)—Mrs. William Cuthbertson of Norwood, passed away in Peterborough, Tuesday, after a brief pneumonia illness. She was in her 84th year.

Born in Otonabee, the former Jennie Eaton was the daughter of the late William Eaton and Margaret Eason. Mrs. Cuthbertson spent most of her life in the Norwood district and was active when able in the United Church. She was Temperance secretary for the W.M.S. for several years.

Surviving are her husband, William Cuthbertson, two children, Mrs. J. Brooks of Norwood and Arnold in the West. A second son, Gordon, predeceased her. There is one sister, Mrs. A. S. Harrison, Quebec, and a grandson, Pte. Archie Brooks, overseas.

The remains are resting at the Tedford Funeral Home, until Thursday when the funeral service will be held from the United Church. Interment will be in Norwood Cemetery.

JOHN ALEXANDER McGREGOR

GILMOUR, Feb. 16.— (ENS).— Following a prolonged illness of some twenty years, the death of the late John Alexander McGregor occurred at his residence in Smith township recently, in his seventy-seventh years. He was a life-long resident of Smith and a son of the late Alexander McGregor, native of Dunblane, Scotland and the late Isabella Ivison.

The funeral was held from the Comstock funeral home and was largely attended by friends and neighbours.

In his early life he was active in community affairs. He was a member of the Central Smith band and was the first secretary-treasurer of the Gilmour Baptist Church Young People's Society when it was organized years ago. All his life he took an active part in all organizations of the Gilmour Memorial church, of which he was an honorary deacon at the time of his death. He was a member of the choir and held the office of church treasurer for some thirty years until his health failed him.

The funeral service was conducted by his minister, Dr. M. C. MacLean, assisted by Rev. J. H. Sutcliffe of Murray St. Baptist church, who rendered a beautiful solo, "The City Four Square."

Left to mourn his loss are his sorrowing wife, two sons, Alex of Toronto and Gordon at home, two two daughters, Mrs. Harold Lewis of Smith township, and Lilian at home, three grandchildren, Betty McGregor, John Lewis and Frederick McGregor. The floral tributes were many and beautiful. Bearers were six brothers-in-law, Gordon Mann, Charles E. Moore, Joseph Mann, B. W. Manning, Alex Edmison and Fred Mann.

NOTICE

TENDERS WANTED

TENDERS will be received up to March 3, 1944, for approximately 6,000 Yards of Crushed Gravel spread on the various Roads of the Township of Otonabee. The lowest or any Tender not necessarily accepted.

For further particulars, see Mac Short, Road Superintendent.

Send all Tenders to
THOMAS WEIR,
Clerk-Treasurer,
Township of Otonabee,
Keene, Ontario.

Say Wrong Tire Got On Permit

The involved story of a tire transanction in which the Crown sought to show that the accused had received a permit auhorizing the purcase of one kind of tire and had been supplied with another one was heard by Magistrate O. A. Langley, K.C., in police court Tuesday morning and was still going on when the court adjourned for luncheon.

Russell Buchanan, R.R. 2, Norwood was charged with having as a consumer purchased a tire from an authorized dealer without such dealer having received the necessary permit for the sale, contrary to the Wartime Industries Control Board regulations.

Buchanan, who was defended by T. J. Carley, K.C., pleaded not guilty to the charge.

For some time it looked as if there would be no hearing. W. F. Huycke, K.C., who prosecuted told the court that some necessary evidence was missing and on that account he would be forced to ask for a postponement.

Mr Carley objected to the delay. "We have two men here from Norwood," he stated, "and it appears to me that the Wartime Prices and Trade Board officials should not have caused these men to come here this morning when it wasn't necessary. It was up to them to see that there wasn't a waste of time and perhaps of rubber and gas."

Mr. Huycke expained that a paper allegedly a statement given by the accused was missing and that he could not proceed without it.

Defence counsel said that he would facilitate the proceedings by admitting that the copy available in court was a true copy of the original statement, but that he would insist that it could be used only if the court decided that the original statement would have been admissible.

On that footing the hearing commenced. Miss Essie Wood, deputy issuer of motor licenses was called to prove that a license for a Studebaker car had been issued to Samuel Buchanan, Norwood R.R. 2, and later there had been a transfer of the license.

George N. Rogers, investigator for the Wartime Prices and Trade Board, told the court the tangled story of the original application from Buchanan for the purchase of a 550 x 17 tire a later application for the purchase of a tire for a Chevrolet car and the various bits of correspondence that entered into the transaction including a fully completed form from a dealer to the effect that Buchanan had been supplied with a 600 x 16 tire. A statement signed by the accused was admitted. It was to the effect trat Buchanan had received a 600 x 17 tire.

Magistrate Langley reserved judgment in the case.

AUCTION SALES

J. H. MILES, AUCTIONEER AND Valuator. Office 311 Hunter. Telephone 4115. Residence 9122.

AUCTION SALE OF FARM STOCK, Implements, Hay, Grain, etc., the Property of Mrs. H. McArthur, Lot 17, Concession 12, Cavan Township (3 miles west of Scott's Corners), February 23, 1944, at 1 o'clock, on the Premises. Terms: Cash. — James Roddy, Auctioneer.

CAN SUPPLY IMPROVES.

LONDON —(C P) — Reflecting Britain's improved position in regard to stocks of light ferrous materials, housewives in certain areas are being allowed to throw out their tins instead of saving them for state collection.

You May Still Advertise For Help or Employment

IF YOU FOLLOW THIS PROCEDURE:

First you must register your need for help (or employment) with the National Selective Service Office, Barrie Building, Peterborough.

Then, if an advertisement is desired, two copies of the wording should be presented to the National Selective Service Office; and, after obtaining their stamp of approval, one copy should be delivered to The Examiner.

Restrictions Above Do Not Apply:

To female domestic help and employment wanted ads where not more than one servant employed nor to advertisements for ministers, teachers, casual labor, part time subsidiary employment which is not a regular occupation, nurses, farm hands, hunters, fishermen trappers, students at work after school or on holidays other than long summer vacation and any kind of "Help Wanted" advertisement from any Provincial Government.

All such advertisements may continue to be published in the usual fashion and without approval.

SCOTT'S SCRAP BOOK

—By J. R. Scott

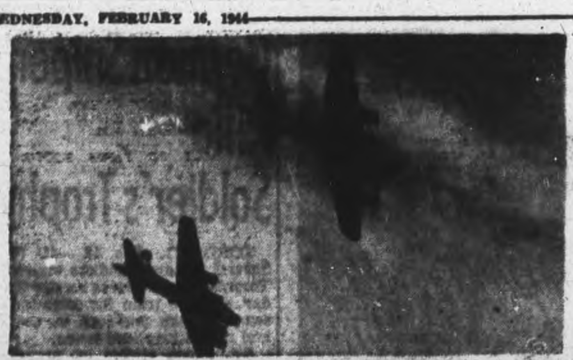

DROP BLOCKBUSTERS—For the first time in warfare, giant R.A.F. four-engined bombers, such as are shown here, have been put into action by the Allies in Italy. Capable of carrying "block buster" missiles, they are giving fine support to the hard-pressed ground forces.

N.C.O. Now "Sirs" New Recruits In Setting Example Of Politeness

By CAPT. F. H. WOODING
Public Relations Officer, M.D. 3.

OTTAWA, Feb. 16 — "Something I can do for you?"

The N.C.O. smiled pleasantly at the nervous young man on the other side of the wicket.

"Yes. I..I..I want to join the Army."

"Fine, sir. Won't you come this way, please?"

The N.C.O., a sergeant with a good deal of experience in handling men, showed the potential young soldier to a comfortable waiting room where he directed him to a chair, handed him a morning paper, and added, "You may smoke, if you wish; here's an ash-tray."

After a discreet interval, during which the recruit had an opportunity to get his second wind and prepare for the experience ahead, the N.C.O. returned.

"Captain McCullough will see you now, sir."

Still nervous and rather astonished at the considerate treatment he was receiving, the young man was ushered into another office.

"Hello. My name is McCullough, and I am very glad to meet you. Won't you sit down?"

Actual Conditions.

This is not a romantic picture of things as they ought to be. It's a description of conditions as they actually are at the Ottawa Area's new recruiting centre where "service with a smile" is the guiding motto and where hundreds of men are finding introduction to the Canadian Army a pleasant and a memorable experience.

The new quarters, which occupy the whole ground floor of Ottawa Area Command headquarters at 60 Queen Street, of which Colonel F. J. G. Garneau, E.D., is commandant, represent a complete reversal of conditions as they existed at the previous and totally inadequate facilities nearby. The move was affected a few weeks ago and already, according to Lieut.-Col. A. L. Normandin, chief recruiting officer for the Ottawa Area, is paying dividends well in excess of expectation.

This pleasant and more efficient system of handling volunteers who offer themselves for service is the outcome of a streamlined policy laid down by Brigadier F. Logie Armstrong, O.B.E., officer commanding M.D. 3, who believes that the benefits of sound "employee relations" can apply as well to the Army as they do to business. The application of this policy has been carried out by Lieut.-Col. W. H. D. MacMahon, E.D., district recruiting officer, with the energetic assistance of Col. Normandin.

The inspiration which sustains this pleasant treatment of men springs from the conviction that if a man is willing to offer his services wherever they are needed most, then the least that can be done for him is to assure that his transition from civilian to Army life is made as happy and as profitable as possible.

Recruits reporting to the Ottawa recruiting office come from a widely scattered territory, the Ottawa area including the counties of Carleton, Russell, Hull, Pontiac, Gatineau, Wright and Temiskaming. The area extends north of Ruyon and Noranda.

Offers Important.

In these new quarters, which are comfortably furnished with chairs, rugs, tables, reading matter, radio and even facilities for refreshments on cold days—most of which has been donated — men are made to realize that their offers of service are important to, and appreciated by, their Government. The psychology underlying the treatment they receive is that they shall be sent on to the reception centre at Kingston (where the actual enlistment proceedings take place), happily disposed toward the uncertain future which faces them.

"This initial send-off," explained Col. Normandin, "lays the foundation in a man that will make him a good soldier. He starts right off with a healthy attitude, because he hasn't been bullied or pushed about. We try to treat him as a gentleman, to show him every reasonable coutesy and to help him in every way we can. When he leaves here his moral is high and he is proud of himself and sure of the future."

The Ottawa Area recruiting office, which works in close collaboration with the Navy and the Air Force in the proper allocation of men, is not an induction centre. Prospective recruits do nothing more than make out their application for enlistment, receive whatever advice they require, and are assisted in personal problems. Induction, as such, which includes medical examination, m-testing, documentation, and outfitting, takes place at District Depot 3A, Fort Frontenac, Kingston. There, the recruits find similar modernized quarters and are accorded the same friendly treatment. Every day except Saturday, recruits from the Ottawa centre are conducted to Kingston by train where the majority of them say farewell to civilian life and emerge as soldiers.

Judge Cracks Down On Child Marriages

ROCKFORD Ill., Feb. 16—(AP)—Announcing a policy of being "tough" on participants in child marriages, County Judge Fred Kullberg on Monday, sentenced James W. Berg, 17-year-old bridegroom, and his 16-year-old bride, Dorothy Horton Berg, to serve 10 days in jail on a charge of falsifying records.

The couple pleaded guilty, admitting they falsified their ages in obtaining a marriage licence.

Another couple, who were married with the Bergs in a double ceremony, William Kramer, 17, and Naomi Kramer, 16, were sentenced to 10 days by Judge Kullberg on Saturday. They, too, pleaded guilty.

The boys quit war jobs to marry early last week. Both couples say they are happy and want to remain married. Their parents indicated they would not interfere.

Lindsay Curfew Law Proves Expensive

LINDSAY, Ont., Feb. 15 —(CP)—Despite protests by Mayor C. Lamb that the town was relegating itself to "horse and buggy days," the Lindsay Town Council passed a motion to have a curfew bell rung every night at 10 o'clock. Following the ringing of the bell police will check up on youth under 16 loitering.

The motion proved to be an expensive one, as deputy reeve Elliott, police commissioner, informed the council that it would necessitate the employing of another constable.

Czech Wins Contest

BRANTFORD, Feb. 16—(CP). — Alex. Polak, who came to Canada from Czecho-Slovakia only four years ago, spoke so eloquently on what it means to be a Canadian citizen that he placed first in a public-speaking contest for the counties of Brant, North Norfolk, Lincoln, Wentworth, Haldimand and Welland. The 12-year-old boy will represent the area in a provincial competition in Toronto at Easter under auspices of the Ontario Trustees' and Ratepayers' Association.

U.S. Decoration Given To Canadian Resident

KITCHENER, Ont., Feb. 16 (CP)—Mrs. Julian C. Howard of Kitchener yesterday received from an official of the United States War Department in Washington the United States D.F.C. on behalf of her son—Lieut. David C. Howard of the U.S. Army Air Forces—now a prisoner of war in Germany.

The presentation, first of the U.S. D.F.C. to be made on Canadian soil, was made by Capt. Alder Jenkins.

Lieut. Howard, a native of Akron, Ohio, received the award for bringing his Flying Fortress back to England from a raid on occupied France with two engines disabled and one propeller shot away.

Rubber Co. Workers Have Sit-down Strike

KITCHENER Ont. Feb. 16 (CP)—Production returned to normal on Tuesday in Merchants Rubber Co. factory after a one-day sitdown strike yesterday which involved more than 800 workers. The strike started when 125 employees of the Boot Department objected to employment of a girl they said was not a member of the United Rubber Workers of America (C.I.O.)

Union officials said that while there are other non-union workers in the factory all in the boot department are union members except for the girl. They said the girl resigned yesterday but Company officials refused to accept her notice.

Officials of the company could not be reached immediately for comment.

Lauds Natives

LONDON, Ont., Feb. 15.—(CP).—Rev. John D. Bodger, member of the Legislative Council of New Guinea and for 16 years a missionary on the island, yesterday in service club address credited the loyalty of New Guinea natives with aiding in the defeat of Japanese land forces on the island.

FIRST TO USE BEET-SUGAR.

To nullify the English sugar blockade, Napoleon started beet-sugar on its way to meeting half the world's sugar needs.

ROOM AND BOARD —By Gene Ahern

SALLY'S SALLIES

Registered U. S. Patent Office

"And I says, 'What's Betty Grable got that I haven't got?' and he told me."

BARCLAY ON BRIDGE

DISCARD THE BLOCKERS

ABILITY TO make a discard from your own hand on some high card in the dummy is generally counted an advantage, especially in the play of a suit contract. But, to get full value from that discard, you must select the correct card to throw away. Usually it will be a little one, which is unlikely ever to be a trick taker. Eagle-eyed study of your problem, however, will show you sometimes that you should trash a big honor, in order to keep it from blocking the run of a suit in the dummy.

North: ♠ J 10 9 7 ♥ A 8 4 ♦ A 5 4 ♣ 10 6 3

West: ♠ 8 6 ♥ Q 9 5 ♦ Q J 10 9 2 ♣ J 9 8

East: ♠ 5 4 3 2 ♥ 3 ♦ K 8 7 6 3 ♣ Q 7 2

South: ♠ A K Q ♥ K J 10 7 6 2 ♦ None ♣ A K 5 4

(Dealer: North. North-South vulnerable.)

North	East	South	West
Pass	Pass	2 ♥	Pass
3 NT	Pass	4 ♥	Pass
5 ♦	Pass	6 ♣	Pass
6 ♥			

That contract was made at one table of a team of four match, but botched at the other, though the lead was the same diamond Q. The losing declarer took that with the dummy's A and discarded the club 4. He reckoned that, if the trumps would drop, he would lose nothing but one trick in clubs. He took the heart A on the second trick, then let himself lose the heart finesse to the Q, when East discarded a diamond. Ruffing the returned diamond, he cleared trumps with the K, ran his good spades, clubs and trumps, then gave up the setting trick in clubs.

At the other table, South made sure of his contract by playing right from the outset. On the diamond Q to the A, he discarded the spade Q, then scored the spade A and K. Next came the heart K and A, followed by the spade J, on which he discarded a club, West ruffing with the heart Q and returning a club to the K. A small heart to the 8 now enabled him to use the spade 10 for discard of his other little club, leaving all of his own hand good.

Even if the first declarer, on finding East out of hearts on the second trick, had played the K, then led spades, West could have beaten him by refusing to ruff any of the three high spades, thus blocking the dummy from ever getting in to use the spade J.

* * *

Tomorrow's Problem

North: ♠ 9 7 5 ♥ 6 4 2 ♦ K 10 9 8 ♣ A 8 7

West: ♠ Q 4 ♥ Q 8 7 3 ♦ 7 5 3 ♣ K Q J 4

East: ♠ K 6 3 2 ♥ K 10 5 ♦ 6 4 2 ♣ 10 3 2

South: ♠ A J 10 8 ♥ A J 9 ♦ A Q J ♣ 9 6 5

(Dealer: South. Neither side vulnerable.)

What is the right way to play for 3-No Trumps on this deal after winning the third round of clubs?

— Distributed by King Features Syndicate, Inc.

DAILY CROSSWORD

ACROSS
1. Reigning beauty
6. Jobs
11. Body of water
12. Sphere of action
13. Channel markers
14. Color
15. Not helped
17. Whether
19. Aquatic mammals
20. Goddess of victory (Gr.)
22. Board of Ordnance (abbr.)
23. Donkey
26. Cap
28. Leg-of-mutton sleeve
30. Roman money
31. Bone (anat.)
33. Approach
34. A fine-grained dentine
36. Type measure
37. The people of China
40. Hut
41. Fashions
46. Aside
47. Perfect
48. Like mint
49. Fretful

DOWN
1. Short haircut
2. Shield
3. Fifth sign of zodiac
4. Place
5. Follow
6. One of a Malay race
7. Sharp edge of moldings
8. Plant
9. Leg joint
10. Grit (slang)
16. Seize
17. Indian (Peru)
18. Blaze
19. Stitch
21. Measure of distance (Ind.)
23. Past
24. Indefinite quantity
25. Branch
27. Newness
29. Like ice
32. Distress signal
34. Sluggish
35. Fit again
37. Khan (var.)
38. American Indian
39. Former Russian ruler
42. Poem
43. Property (L.)
44. Cushion
45. Foxy

Yesterday's Answer

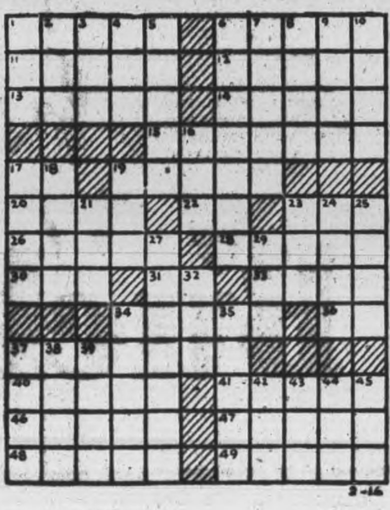

TERRY AND THE PIRATES —By Milton Caniff

LI'L ABNER —By Al Capp

HENRY —By Carl Anderson

DONALD DUCK —By Walt Disney

BLONDIE —By Chic Young

MUGGS AND SKEETER —By Wally Bishop

BRICK BRADFORD —By William Ritt and Clarence Gray

TILLIE THE TOILER —By Russ Westover

Canada Be Able To Handle Post-War Needs

OTTAWA, Feb. 16—(CP)— Graham F. Towers, Governor of the Bank of Canada, said to-day in the bank's annual statement that while the Dominion cannot go on indefinitely piling up big increases in the public debt without an intolerable straining of the national economy, debt increases sufficient to look after war and post-war readjustment needs can be handled without embarrassment.

While the interest burden on the federal taxpayers is 52 per cent. higher than at the beginning of the war, he said, when figured in relation to the national income it is really less now than 20 years ago.

The report set the net interest charge on the federal treasury at $220.000,000 a year, compared with $145,000,000 at the outbreak of hostilities.

Mr. Towers said the key to Canada's abillity to carry interest charges on the public debt after the war will be the maintenance of a high level of employment and income.

Two courses were open to Canada, as to other nations, when the war ended. One was to specialize on what it could produce best and sell its surpluses to other nations. The other was to build up a self-contained economy by subsidies for those products Canada consumes but cannot produce economically.

Mr. Towers said he favors specializing and developing Canada's foreign trade to dispose of surpluses and buy goods from other countries in return.

He urged that holders of Victory Bonds and War Savings Certificates be guarded against promoters who by high pressure methods seek to persuade them to exchange government securities for dubious worthless securities.

The bank reported net profit for 1943, after providing for contingencies, of $15,911,478, compared with $8,372,478 in 1942. All last year's profits went to the Federal Treasury except $1,568,647 added to the bank's rest fund. Increased profits were largely due to larger holdings of government securities.

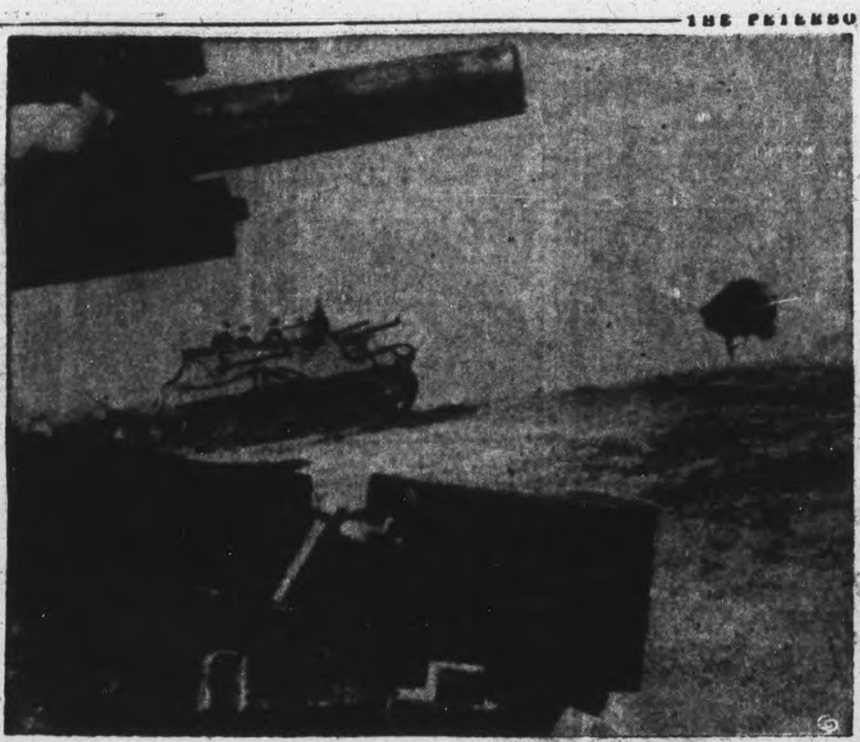

BRITISH GUNS ON BEACHHEAD — British guns move forward—tank busting "priests" move into firing position after establishment of new beachhead south of Rome. This field regiment has used its guns to good advantage against the Nazis in the line between the Appian Way and Anzio.

Highway Men Want Action For Post War

OTTAWA, Feb. 16 (CP) — Provincial Highway Ministers Tuesday asked the Dominion Government to take immediate action in establishing a basis of Federal contribution toward post-war highway building.

The delegation, representing all nine provinces, also asked the establishment of a permanent basis of Federal contribution toward highway construction and improvement in all provinces.

The case for the provinces was placed before three Cabinet representatives, Finance Minister Ilsley, Resources Minister Crerar and Transport Minister Michaud, at a conference which lasted more than two hours. Works Minister Willis of Manitoba, spokesman for the delegation, said later the Federal Ministers had promised careful consideration to the representations.

The brief of the provinces recalled that the Commons reconstruction committee last year recommended Federal participation in provincial road construction.

"Road building is the best method of providing both direct employment and indirect employment for our armed forces and war workers and is largely self-liquidating," the brief said.

Many roads had been damaged by war traffic and now were in need of repair or being rebuilt, and no satisfactory post-war highway planning was possible by the provinces until the extent of Federal participation was known. Completion of the Trans-Canada Highway, in which the Dominion Government had participated in the past, should be completed in the post-war period.

The brief said the United States Federal Government contributed to highway construction in peacetime, and asked that a similar policy be adopted in Canada.

MASSEY VISITS "PRINCE ROBERT"—The Honorable Vincent Massey, High Commissioner for Canada, chats with L.S. W. Bany, R.C.N.R., of Vancouver, B.C., in the sick bay of Canada's anti-aircraft cruiser, H.M.C.S. Prince Robert, while in a British port.

Held For Murder

HAMILTON, Feb. 16 — (CP) — Harold Ferguson, 35, was charged in magistrate's court today with the murder of Abraham Rosenberg, tailor, who was found dying in his shop here on February 4. Rosenberg apparently had been beaten.

Davis Scores Again

WASHINGTON, Feb. 16 —(AP)— Director Elmer Davis of the United States Office of War Information said today Gen. Dwight D. Eisenhower has given "heartiest support" to the suggestion that plans for news coverage of the European invasion should be woven into the battle plans. Davis said he hoped arrangements for the gathering and sending of news and pictures would be as well developed as those for the attacks on the Gilbert and Marshall Island groups.

German Sniper's Rifle Soldier's Trophy

TORONTO, Feb. 16 —(C P) — Several hundred soldiers arrived in Toronto from overseas service Tuesday, some to train for commissions, some to take positions in Canada and others invalided home.

Sgt. David Ridley of Brantford, zealously guarded a Mauser rifle which had been captured from a German sniper in North Africa. He was bringing it back for Cadet Stoll of nearby Long Branch who had killed the sniper and captured the rifle. It is to be delivered to Stoll's father.

Rheumatism brought Pte. Joe Boyer, 34, of Midland home after service as a stretcher bearer in both Sicily and Italy.

A Major at 26, David Lander of Oshawa, was among the arrivals. He served in Italy and Sicily with a tank unit.

Eight British war brides also arrived in the city to-day.

RASHES
To help heal and clear up irritations *fast*, use pure, emollient
CUTICURA
SOAP and OINTMENT
MOTHERS! Try Cuticura Baby Oil. Great for diaper rash, chafing, skin irritation.

Soldiers Learn New Slang On War Fronts

Canadian troops have picked up and developed a wide variety of specialized slang in their months fighting in Italy. Here a war correspondent, just back in London, tells about it.

By WILLIAM STEWART
Canadian Press War Correspondent

LONDON, Feb. 16.—(CP).—Canadian troops in Italy talk their own brand of slang. It's a mixture of Canadian slang, English slang, English idioms with the addition of a number of Italian expressions picked up here and there in Sicily and Italy.

It's common for one soldier to greet another with an Italian "good morning."—Pronounced "Buon Giorno." Hardtack biscuits have come to be called "biscotti," a term many Canadians learned because everywhere they went people with outstretched hands called for biscuits in their Italian tongue.

For the same reason some soldiers call cigarets "sigaretti"; chocolate, "cioccolatto"; and water "acqua." The most common beverage in Italy is wine which some call "vino," others, "bingo."

"Grazie" for "thanks" has also crept into the soldiers talk.

They still use English expressions such as "let's get crackin'" for "let's go," and "I've had it," for any number of things meaning failure. disappointment or frustration of plans.

A soldier will say, for instance: "I've lost my tin-hat—I've had it" or "he's had it—he paid 1,000 lire for that watch; I'll bet it isn't worth 100."

Roadside tea-making is called "having a brew-up." Among tankmen the term "brew-up" means burned out. Joe had a brew-up means his tank was burned out.

The enemy is usually called 'Jerry' and more often the singlar 'Jerry' is employed instead of the plural — 'Jerries.' The Italians are known as 'Eyeties.'

Friendly aircraft that accidentally bomb or strafe their own troops are called "Mitchellschmitts." Anti-aircraft guns are still "Ack-ack guns," and their fire bursting in the air is still called "flak." Ammunition is "ammo'."

The German multiple-barrelled mortar is known as "Moaning Minnie," "Wuping Willie," and sometimes as "The Andrews Sisters." The heavy mortar Canadians use is sometimes called the "Stovepipe." Corned beef is known simply as "bully," rather than "bullybeef."

If you walk up to someone and ask "What is the form?" it means you want to know what the plans are. "What's doing?" or "What's cooking?" are just about as good.

A Tommygun is simply called a "Tommy," and "Bren gun," a "Bren." An artillery unit's forward observation officer is called a "Foo."

An overly-nervous soldier may be termed "Windy," and one who suffers from exposure to heavy fire may be called "Shell-wacky."

"Bump" means to encounter, such as when one patrol bumps another.

When a Canadian sniper picks off a German, the German is "finito," or finished.

LEFT HOMELESS—Typical of thousands of others left without homes as a result of the series of battles that wiped out the city of Changteh, heart of China's rice bowl, are these two. Out of 10,000 buildings in the city, less than two score remained undamaged after the battles that saw the city change hands four times in 40 days. The defeat inflicted on the Japs here is believed to have been the worst they suffered in the whole China war.

Bancroft News

The ladies of Bancroft Chapter O.E.S. No. 157 held a Valentine bridge and euchre party in the Chapter room recently with an excellent turnout, there being thirteen tables of card players. During lunch the prizes were awarded to the winners as follows: Bridge: Misses B. Haase and Mr. Howard; euchre: Mrs. G. Haighton and Mr. S. W. Palmateer. The draw for a blue wool blanket also took place at this time, and Miss Betty Lou Ellerbeck was the winner.

Mr. Ross Viscoff of the R.C.A.F. of St. Thomas spent the week-end with his wife and relatives in town.

Mr. H. H. Loucks, public school inspector for Bancroft and district, moved into the duplex home owned by C. W. Mullett this week-end. Mr. Loucks previously occupied the Dr. Embury residence but this has been purchased by Mr. Collie Stringer, who moved into this home on Saturday.

Mr. and Mrs. C. E. Stringer have returned home from Huntsville, having spent a week's vacation with the latter's sister, Mrs. Milton Fisher.

Mr. and Mrs. Roy McGhee and family of Huntsville spent the week-end with relatives in town.

Mrs. E. Ketcheson of L'Amble received word Saturday morning that her mother had suffered a broken leg.

Want No Election

ST. THOMAS, Ont., Feb. 16 — (CP).—A defeated bill will not be allowed to stand as a vote of lack of confidence when the Ontario Legislature opens, Bert Leavens, Provincial C.C.F. secretary, said here last night, as the C.C.F. has "no desire to force Mr. Drew to call another election—that matter will rest entirely in his own hands."

Doukhobor Head Speaks For Sect

BRILLIANT, D.C., Feb. 16 (CP)— The executive committee, the Union of Spiritual Communities of Christ, issued a statement last night saying an injustice is done when "fanatics are not distinguished from the rest of the people" in Doukhobor communities in the Kootenay district.

The statement, signed by John J. Verigin, secretary of the executive committee and present Doukhobor leader, was issued in the wake of unrest among Doukhobors who last December were told by Selective Service officials that call-up regulations would be enforced.

"Acts of spiritually disturbed fanatics of this district in the last few days have attracted widespread attention," the statement said. "To help dispel inaccuracies, we wish to make it clearly understood that our organization does not share, agree or take part in the developments such as have occurred at Krestova.

"We beg the general public to take this fact into consideration before passing judgment in this very unfortunate situation. Those that are aware of the true facts realize the injustice being done when these fanatics are not distinguished from the rest of the people."

Earlier British Columbia provincial police said that some Doukhobors had undressed Sunday while two Vancouver men were taking pictures but the stripping did not continue after the photographers completed their work.

U.S. War Planes Fly Unopposed

WASHINGTON Feb. 16— AP) — United States Secretary of the Navy Frank Knox reported to-day that the American carrier and land-based planes are "operating at will" in the Marshall Islands area of the Pacific and are carrying out attacks on islands between the Marshalls and Truk, major Japanese naval base in the South Pacific.

He said islands in the eastern group of the Marshalls, cut off from supplies by American occupation of Kwajalein, and their garrisons may face starvation.

Knox said American bombers attacking enemy bases throughout the mid-Pacific are meeting only meagre Japanese fighter opposition and light anti-aircraft fire, indicating the enemy is short of ammunition and planes.

In the South Pacific, he reported American air forces are "vigorously pounding away" at Japanese installations in and around Rabaul which he said has "practically lost its usefulness as a major base."

SAW HOSPITAL BOMBED — Lieut. Mary Harrison of Ohio, an American army nurse, looks at holes in the helmet she was wearing when Nazi planes swooped down and shelled a clearly marked American evacuation hospital on the Allied beachhead at Anzio, Italy.

DOES INDIGESTION WALLOP YOU BELOW THE BELT?
Help Your Forgotten "28" For The Kind Of Relief That Helps Make You Rarin' To Go
More than half of your digestion is done below the belt—in your 28 feet of bowels. So when indigestion strikes, try something that helps digestion in the stomach AND below the belt.
What you may need is Carter's Little Liver Pills to give needed help to that "forgotten 28 feet" of bowels.
Take one Carter's Little Liver Pill before and one after meals. Take them according to directions. They help wake up a larger flow of the 3 main digestive juices in your stomach AND bowels—help you digest what you have eaten in Nature's own way.
Then most folks get the kind of relief that makes you feel better from your head to your toes. Just be sure you get the genuine Carter's Little Liver Pills from your druggist—25¢.

ODEX BATH SOAP
...not only gets you CLEAN
It's deodorant
Take a fellow like me! I'm on the hop all day. My pores get full of dirt and grime..., And I perspire plenty. When I bathe, I use Odex.
Yes, the active lather of Odex Bath Soap cleans pore-deep and leaves you feeling refreshed and relaxed . . . It's **deodorant**.

ODEX yourself TODAY

THE MILDEST CIGARETTE YOU CAN SMOKE
because they're blended from COOL-BURNING TOBACCOS

IT'S something you can prove for yourself. Just smoke them. You'll find . . . that a cool-burning, cool-smoking Buckingham is definitely milder where mildness really counts . . . that a Buckingham *is* Throat Easy.

And that's not all you'll find out. You'll learn that for sheer smoking pleasure there's more satisfaction in a Buckingham than in any other cigarette. You'll really enjoy the taste of Buckingham's ripe, mature tobaccos. For *real* cigarette mildness—and for *real* smoking satisfaction—smoke a blended Buckingham. It's smoking at its best.

Buckingham
They're "Throat Easy"

TELEPHONES:
Examiner 4641
CHEX .... [illegible]
Nights after 6 p.m., Sundays, Holidays
Examiner 4641
CHEX .... [illegible]

Evening Examiner

Peterborough

Final — City Edition

VOL. LXXXIX, No. 40 | WEATHER Colder to-night and Friday. | PETERBOROUGH, THURSDAY, FEBRUARY 17, 1944 | ★★ | PRICE FOUR CENTS

NAZIS LAUNCH NEW PUSH ON ANZIO

YUGOSLAV CHILD GUERILLAS—Among the Yugoslav guerilla fighters to reach Malta via the hospital carrier Dinard are these two youngsters of 14 and 15, both battle casualties. The two youngsters here want to go back for more.

Woman Leaves Huge Estate $200,000 Goes To Soldier

OAKVILLE, Ont., Feb. 17—(AP).—A will filed for probate in nearby Milton told impersonally today how a woman's $1,000,000 dream came true. Behind disclosure of the $1,038,000 estate left by Mrs. Mary F. Martin at her death here last December 24 is the glitter of gold which lured her from a farm birthplace in Goshen, Ind., to Canada's mining country, where she built the fortune on a $200 "stake" borrowed on some jewelry from a sister, Mrs. D. J. Cashman.

Among the beneficiaries of Mrs. Martin's dream of mining riches are Ben R. Violette of South Bend, Ind., nephew of Mrs. Martin and a military policeman in London, and George Harsh of East St. Louis, Ill. It is estimated each will inherit $200,000, but Violette, who is 26, will not receive his share for four years. The will specifies that Violette receive the money when he is 30.

As pieced together by the Toronto Globe and Mail here, at Milton, and in a telephone call to Mrs. Cashman at her Indiana home, this is the story:

Worked in North.

Mrs. Martin, fired by stories of the Yukon and other gold discoveries, worked for a time as demonstrator with a Chicago diamond firm, visiting many parts of the United States and Ottawa. After a trip to Europe, she went to Ottawa in 1906 and then to Haileybury, Ont., where she worked as a stenographer making out affidavits for prospectors.

From Haileybury she went to Swastika, also in Northern Ontario, and opened her own offices. In 1907 she returned to Ottawa to finance a drive to wrest fortune from the earth the hard way. Back in the north, her stake was money borrowed on the security of several diamond rings she had given Mrs. Cashman to keep. In Kirkland Lake she met and later married Ernest Martin, prospector and partner of the late Sir Harry Oakes multimillionaire who was slain at Nassau, Bahamas last June.

"They were a good pair and work-

WOMAN LEAVES
(Continued on Page 2, Column 5)

Base At Kavieng Heavily Bombed

ALLIED HEADQUARTERS IN SOUTHWEST PACIFIC, Feb. 17—(AP) — Allied planes flying low through heavy anti-aircraft fire plastered the Japanese base at Kavieng, New Ireland, with 65 tons of bombs, setting the town ablaze and smashing cargo vessels in the harbor it was reported today.

Today's Allied communique said New Zealand and United States troops, who swarmed onto the Green Islands at the northern edge of the Solomon Archipelago Monday night and Tuesday, have consolidated their positions without incident. The invaders met only mild resistance.

American marines in the Cape Gloucester sector on the western end of New Britain have cleaned the Japanese out of the Borgen Bay and Cape Mensing areas, more than 21 miles east of the Cape, and are continuing their advance.

Ranging into the Carolines to within 400 miles of mighty Truk, land based heavy bombers Monday delivered the first attack of the war on Ponape, Japan's "Gibraltar of the Pacific," it was announced at Pearl Harbor.

Cardinal Denies Villa Occupied

WASHINGTON, Feb. 17—(AP).—The Apostolic delegate to the United States, the Most Rev. Amleto Giovanni Cicognani, today stated on behalf of the Vatican, that the Papal villa at Castelgandolfo, Italy, could not be considered a military target.

The delegate issued this statement:

"His Eminence, Cardinal Maglione, Secretary of State of His Holiness, Pope Pius XII, has instructed me to state that the recent report appearing in the press and credited to the Allied High Command, to the effect that the actual territory of the Papal villa at Castelgandolfo is 'saturated with Germans and therefore subject to bombing,' is not true.

"His Eminence declares that no German soldiers has been admitted within the borders of the neutral pontificial villa and that no German military whatsoever are within it at present."

Face Lotion Death

TORONTO, Feb. 17—(CP).—A coroner's jury last night urged Government action to prohibit the sale of lotions containing alcohol. The jury verdict was that Norman McLean, 61, died in Toronto jail Feb. 1 from bronchopneumonia, brought on by drinking face 'otions. Dr. Smirle Lawson, chief coroner for Ontario, commented that "it is a disgraceful state of affairs when poisonous concoctions are allowed to be sold to our citizens."

Reds Capture Samolva Near Pskov

Resistance Grows As Russians Near Key Junction

By EDDY GILMORE,
Associated Press Staff Writer.

MOSCOW, Feb. 17 —(AP) —The Red Army met increased resistance as it drove upon the great communicatons hub of Pskov from two directions to-day, but northwest of the city, where Lake Peipus joins Lake Pskov, Soviet troops who captured the town of Samolva developed a new threat to the Pskov-Riga trunk railway.

Samolva is on the eastern shore of the Lake Peipus narrows, which are less than a mile wide in some places. Any push across here, following a drive to the south, would land the Russians along the railway and highway leading to Riga. All told, it would mean a march of only 25 miles.

This nearest threat to Pskov is the most dangerous confronting the city, anchor of the German defence system in that area.

The army newspaper Red Star said the Germans were counter-attacking violently south and southeast of Gdov in the Lake Peipus region, where the Russians are 30 miles from Pskov.

On the twin drive south and southwest from Luga, where the Russian troops swept up 30 towns and villages during the past 24 hours, the Red Army met hard going as it pressed down both sides of the Leningrad-Pskov railway. Red Star said the Nazis were building tree barricades across the trunk highway, which runs in a southwesterly direction between Luga and Pskov.

Encricle Objectives.

The Russians, however, are using tactics which the Germans seemingly are unable to meet—going off the highway to cut around fortified villages and then seizing German communications in the rear.

In the Dnieper Bend, the Red Army subdued Field Marshal Fritz Von Mannstein's heavy tank thrusts north of Zhenigordka yesterday and

REDS CAPTURE
(Continued on Page 8, Column 4)

EXTRA!

LONDON—The Ankara radio said today that the Russian Army had reached a point 20 miles from Pskov.

MOSCOW — A Russian communique last night said at least 2,500 Germans were killed in their latest attempt to break out of the Cherasky trap.

LONDON—Juhu Kusti Raasikivi, former Finnish minister to Russia, has departed for Moscow after staying several days in Stockholm, presumably to discuss peace possibilities.

WITH THE CANADIANS IN ITALY—Canadians troops engaged in small-scale patrol activity yesterday as bad weather continued to put a damper on fighting along the Canadian Corps front in the Adriatic area.

The Only One?

TORONTO, Feb. 17 (CP).—Harvey Kaster of Walkerton, Ont., described as the only authentic case known of a man driving 1,000,000 miles in Canada without an accident, received his reward Saturday in a tribute arranged by the Ontario Motor League in co-operation with transport news. In 17 years of driving trucks over Ontario highways, 37-year-old, six-foot, 2½-inch Kaster never has been summoned for speeding nor received a parking ticket.

Murray Flays Colonialism Across Canada

WINNIPEG, Feb. 17 —(CP) — The continued unity of the British Commonwealth of Nations "is an essential condition of the stability and success" of the world transition from war to peace after the victory, Gladstone Murray, Toronto policy counsel, said to-day.

The foreign policy of the Commonwealth "can and should be influenced decisively" by Canada and the other Dominions, Mr. Murray said in an address to the Empire Club of Winnipeg in which he discussed the place of the Commonwealth and the Empire in the world of the future.

There was nothing "surprising or improper" in the recent speech of Lord Halifax at Toronto suggesting a common foreign policy for the Commonwealth and the "deplorable mentality of those who resent anyone but Canadians discussing imperial affairs publicly in Canada" was unworthy of the Dominion's place in the Commonwealth and the world.

"Suppose we yield to the whinings and husillanimity of the colonially-minded in our midst—for it is the colonially-minded that today resist all Commonwealth co-operation—we shall at once weaken and slow down the whole process of pacification and reconstruction," he said.

"Suppose Canada withdraws from Commonwealth collaboration and world reconstruction. The very fact of that withdrawal will signify not only misgiving and distrust, but also an admission of our own inability to pull our weight in a free and equal association. These are no times for the timid or those of little faith."

Health Plan In Britain Is Explained

Uses No Compulsion On Patients Or Medical Staff

LONDON, Feb. 17—(CP-Reuters).—The Government today announced its plans for a comprehensive health service for the whole nation, thus realizing the first plank in Prime Minister Churchill's four-year plan for Britain's post-war policy.

Free doctors, medicines, hospital treatment, specialists and other services for every man, woman and child in Britain are proposed by the Government in the White Paper.

Free choice of family doctor and new health centres are planned, and quick legislation is urged. This new scheme largely fulfils Sir William Beveridge's suggestions for a comprehensive national health service.

The scheme can be roughly outlined as follows:

A family doctor for everybody. Personal doctor-patient relationship and free choice of doctors to be preserved.

General practitioners to work from their own surgeries as at present, separately or in groups, or from specially provided and equipped health centres.

Complete and improved hospital service for every area. No charge by hospitals whatever treatment is necessary.

Planning of co-ordinated service over wider areas so that each case goes to the hospital where it will get the best possible treatment.

Voluntary hospitals to be invited to take part under their own management receiving certain payments and observing general conditions which will be applied to all hospitals.

Full specialist and consultant service, home nursing service and care of teeth and eyes.

Visiting and inspection of all hospitals by medical, nursing, catering and other experts to bring to light any defects and keep the institutions in touch with latest methods.

The new service, the White Paper stated, must ensure that every man, woman and child can rely on getting all the advice, treatment and care needed in matters of personal health. They must get them with-

HEALTH PLAN
(Continued on Page 2, Column 2)

Regimental Pride Is Real In Army

By WILLIAM STEWART
Canadian Press War Correspondent

LONDON, Feb. 17.—(CP).—Few soldiers go into battle without fear or nervousness. Nerveless exceptions are rare individuals.

However, training, discipline and sense of duty are what carry troops through the tight spots. Every soldier realizes that probably every other man around him knows fear when enemy shells are falling or when they're under enemy machine-gun fire.

Overcoming fear and carrying on despite it is where courage and bravery come in. The average Canadians natural sense of duty nurtured by army life and its discipline is what enables the soldier to go on with a job that may mean his life.

The sense of danger that lives with a front-line soldier and the men with whom he fights helps foster a spirit of comradeship that becomes one of the important things in his campaign life.

Many a soldier will conceal illness and joke away a minor wound to avoid evacution to hospital from where when recovered he goes to reinforcement camp while awaiting recall to the line.

The reason is fear of separation from the other fellows in his section or platoon and that he might eventually wind up in some other

REGIMENTAL PRIDE
(Continued on Page 2, Column 3)

Allied Forces Holding Fast Against Terrific Pressure

By EDWARD KENNEDY—Associated Press War Correspondent

NAPLES, Feb. 17—(AP).—A fierce battle has broken the lull on the beachhead south of Rome with the Germans launching heavy attacks in the northern sector, but all evidence to-day indicated the Allied forces were holding against continuing enemy thrusts.

An announcement from Allied Headquarters said the Germans struck early yesterday morning after intensive artillery preparation. Both sides threw tanks into the heavy fighting.

British and American troops were said to be grimly holding to their positions in the face of tremendous pressure.

It was the second all-out German attempt to smash the Allied beachhead. The enemy was said to be throwing his full force of infantry, tanks and artillery into the struggle which was hourly increasing in violence.

Enemy aircraft swung into the battle in unusual force, some 130 sorties attacking objectives in the battle zone. But the Allied air forces met the air attack blow for blow, shooting down nine of the attackers and blasting targets in the fighting area.

The beachhead fighting was heavier than in strategic Cassino where American forces still were bitterly contesting the Nazi stranglehold house by house. R.A.F. and Australian Kittyhawks again bombed the ruins of the Monte Cassino Monastery. American planes hit German positions elsewhere on Abbey Hill.

Wave After Wave.

In a day of extensive and wide-ranging air activity, Allied bombers and fighters flew approximately 1,200 sorties. The enemy railway yards in Rome were hit for the second consecutive day and heavy and medium bombers attacked communications at many points north of the Italian capital. Flur north of the Italian capital. Four Allied planes were lost.

The sweeping air offensive covered 15 main and secondary rail lines around Rome.

After the long and concentrated German artillery barrage yesterday, enemy shock troops struck in the first phases of the new beachhead attack with tanks in support. The Allied armor immediately went into action against them.

The Germans kept coming in wave after wave throughout yesterday and last night.

The enemy beachhead attack came in the Carroceto (Aprilia) area, 10 miles due north of the port of Anzio. Much of the previous heavy fighting has taken place in that sector and various vantage points there have changed hands several times. Carroceto itself was in German hands at latest report.

Get New Troops

The Germans opened the new offensive after apparently recovering from losses suffered in the first major effort to drive Anglo-American troops into the sea, but during the lull the Allies also had built up new strength and were ready for and expecting the assault.

On the main 5th Army front Allied artillery laid many shells during the day among German traffic on highway 6 leading out of Cassino and two miles westward Allied troops engaged the enemy in a sharp clash on Albaneta Ridge.

While the Monte Cassino Monastery has been reduced to ruins the

ALLIED FORCES
(Continued on Page 2, Column 6)

Red Paratroops Drop Behind Hun Lines Seeking To Isolate Narva In Estonia

STOCKHOLM, Feb. 17 (AP)—Russian parachutists have landed behind the German lines at Narva and Russian naval vessels in the Gulf of Finland are pounding the defences of the Estonian city as Soviet forces press in from the East, Helsinki dispatches said today.

The dispatches said the parachute landings were made in the vicinity of Vaivara, about 15 miles west of Narva on the road to Reval, Estonian capital.

German troops were reported still fighting from positions on the east bank of the Narova river, which flows through Narva into the Gulf of Finland, but the Russians were said to have encircled them.

The Russian bridgehead south of Narva is still intact, the Helsinki advices said, but it is difficult to supply because ice covering the Narova river is thin.

6000 Airmen Work 12 Hours Preparing For Berlin Raid

By LOUIS V. HUNTER—Canadian Press War Correspondent

A CANADIAN BOMBER BASE IN ENGLAND, Feb. 17—(CP Cable).—Jimmy Hanson pushed a handful of coins along a shiny shove h'penny board yesterday and said:

"There isn't much I can tell you, I'm afraid. I'm not very colorful."

The 26-year-old flight lieutenant from Westmount, Que., was in one of the 22 R.C.A.F. planes that took off at dusk Tuesday from this Canadian bomber group station in the English midlands and helped give Berlin its heaviest blasting of the war.

The reticent Hanson was gunnery leader of the Canadian Goose squadron in the great attack and to give a picture of the young men who took part in the raid, and of the work they are doing night after night, the questioning continued despite Hanson's reiterated, "There's not much I can tell you."

Here is what his work—and that of about 6,000 airmen—was like:

It was a 12-hour job beginning for him and his companions early in the afternoon.

With Jimmy went Sqdn. Ldr. Bill Russell of Mount Dennis, Ont., the pilot; PO. Earl Howard, Mitchell, Ont., the navigator; PO. Jack Moore, Toronto, bombardier; PO. Bill Barrett, Fredericton, N.B., wireless operator; WO. Bill Lennox, Toronto, mid-upper gunner, and Sgt. Knobby Clark, of the R.A.F., flight engineer.

Called Milk Run.

The briefing at which the "milk run"—as the trip to Berlin now is known—was confirmed as the target was really the start of the day's activities for them. Then things began to hum.

The greatest bomber assault in the history of air warfare had to be organized in a few hours.

Jimmy went to his Lancaster, checked the gun turret and saw everything was shipshape. Then he hustled to the mess for an operational meal, bacon, eggs, potatoes.

6,000 AIRMEN
(Continued on page 2, column 4)

Nazi Garrisons Under Blockade

CAIRO, Feb. 17 —(AP) —Allied air strategy on the so-called "forgotten front" in the eastern Mediterranean is described officially as a starving-out process for the Germans on the Islands of Rhodes, Crete and Scarpanto in the Dodecanese.

Explaining the frequent communique statement "offensive operations in the Aegean continue," R. A. F. authorities say:

"The main Allied air strategy in the Balkans, and the Aegean and Ionian Seas is directed not so much towards any individual target or targets but against the enemy lines of communication which supply his ring of island defences, and other strategic points in the theatre."

Last Fall the Germans were reported to have 35,000 troops on

NAZI GARRISON
(Continued on Page 2, Column 4)

700 Japs Killed In Burma Pass

NEW DELHI, Feb. 17 —(CP) — A divison of Indian troops held grimly to their position commanding the Ngakyedauk Pass to the Mayu Mountains of southwest Burma to-day, fighting off new Japanese attempts to encircle the Allied Forces on that front.

A communique said 700 Japanese dead have been counted since February 4 in that area alone east of the Pass which is the main communications link between the Allied force and its basese in India.

In other engagements to the north, the Allied communique said Japanese attempting to force a crossing to the west bank of the Chindwin river were driven back after three boats were sunk.

Other Japanees forces seized hill positions near Maulbem, in the Tiddim area of the west-central Burma front, but some Japanese positions were later occupied and "casualties were inflicted on the enemy" as the see-saw fighting continued. Allied losses were termed slight.

Chinese forces are continuing their steady eastward advance across northern Burma, moving against enemy positions south and southwest of Taipha Ga.

Beware Salesmen

TORONTO, Fef. 17 (CP).—Ever made a down payment on the Brooklyn Bridge? If so, this one is for you: Arthur R. Haskell, general manager of the Better Business Bureau, warned the Ontario Retail Hardware Association that slick salesmen will be trying this spring to peddle grass seed guaranteed not to grow higher than two inches. The sales talk punch-line: Think of the wear and tear on a lawn-mower you save!

Reds Won't Stop Until Berlin Reached

Fall Of Finland Would Permit Speedy Clean-up Of Nazis In Russia

By DEWITT MacKENZIE
Associated Press War Analyst

Observers in London, taking a rosy view of the amazing way the Red armies are ravaging the German war front, are speculating on the possibility of the Russians completely clearing their territory of the invaders during the five remaining weeks of winter.

That certainly is super-optimism, but is must be admitted that it's within the range of extreme possibility—if. The "if" would be a collapse of the Nazi front, either resulting in debacle or quick withdrawal to, say, the Brest-Litvosk-Carpathian line through Poland, which might be Hitler's last stand before falling back to the German frontier.

The whole Nazi front in the Ukraine is shivering like an autumn leaf, and the northern flank, in the Leningrad zone, is in jeopardy. Should Finland suddenly make peace terms with Russia, thereby uncovering the German wing on the Baltic, almost anything could happen. Red airmen again bombed Helsinki, the capital, last night—just as a reminder that there's no time like the present.

The purpose of this article is not to dilate on this highly speculative contingency of wholesale German retreat, but to consider what happens when the Nazis do make their big withdrawal, as they surely must. Daily one hears the query:

Will the Russians keep on driving right into Germany, no matter whether the Anglo-American invasion has reached Hitler's western border? Supposing (and this is asked in sepulchral voice) the Red Army is first in the Reich?

An Odd Notion

It would be interesting to know whence comes the odd notion that the Russians are bound to withhold the coup de grace from Hitler until the western Allies are on the ground, or that the latter will hold their hands if they happen to be first in the field. The idea is absurd.

Of course the Red forces will continue the chase until the Nazis yell for mercy. Indeed, the Germans will be lucky if they're able to make themselves heard.

Human nature being what it is, it's likely that neither the Russians nor the Anglo-American allies would be happy to arrive in Berlin last. All the big three would like to be present to keep an eye on developments—political, for instance.

However, the war will go forward hell-bent, irrespective of these undercurrents of human nature.

Presumably the Moscow and Teheran conferences of the Big Three discussed all the possibilities which could sprout from the war's end, and planned accordingly. The Moscow pact pledged unity in war and in peace, and the United Nations will have to place their trust in that.

Wants Workmen

One of Russia's early interests surely will rest in the punishment of Nazis guilty of atrocities in Soviet territory, and there is a terrific black-list of names prepared. The Allies agreed on retribution and that it should be carried out in the

REDS WON'T STOP
(Continued on Page 2, Column 3)

The Weather

Peterborough Temperatures:

Today:
Night low..17 Noon 34

Yesterday:
Highest....27 Lowest.... 6*

One Year Ago:
Highest....16 Lowest....11*

*—Below zero.

Weather Forecast:

Georgian Bay — Fresh to strong winds, with light to moderate snow and colder to-night. Friday: Fresh winds and cold, with light snowfalls or flurries.

Lower Lake Region— Fresh to strong winds, with light to moderate snow to-night and part of Friday; much colder on Friday.

Ottawa and Upper St. Lawrence Valleys — Fresh winds; snow to-night; becoming colder on Friday.

Reds Won't Trade Prisoners

Pravda Frowns On British Exchange Plan

MOSCOW, Feb. 17—(AP).—An implied criticism of Britain's exchange of war prisoners with Germany was contained in a lengthy story published today in Pravda, Communist party organ. The Russians never have exchanged prisoners with the Germans.

The story was an account by a German senior corporal, Gerhardt Machens, who said he sailed from Oran in North Africa last October in a Red Cross exchange and then went to the Russian front after a leave of four weeks.

Machens, in a letter addressed to "the chief of command, Red Army," said "there were about 2,400 healthy German captives here (Oran) and 600 gravely wounded," he said.

A ship carrying the Germans departed on October 23, 1943, Machens said. His letter declared the Red Cross was aware of the healthy condition of the prisoners.

Hun Refugees Trek Home

Ordered From Black Sea Area By Nazis

MADRID, Feb. 17— (AP).—One hundred and forty thousand peasants of German origin, ordered by the Nazis to evacuate their Black Sea homes in the face of the Russian advance, have completed a week-long, 1,000 mile trek across snow and ice, German newspapers received here yesterday reported.

The accounts said the peasants had inhabited more than 1,000 villages of the Kherson area, on the northern shores of the Black sea just across the Dnieper river from the Russian army. They were described as descendants of Germans who had held the lands since the 17th century.

The newspaper Deutsche Allgemeine Zeitung said in a Posen, Poland, dispatch that the refugees were forced to travel by wagon and oxcart with their possessions because "all transport in the Russia area has been reserved for the German army."

Fred Overend Named Director

TORONTO, Feb. 17—(CP)— The Associated Boards of Trade and Chambers of Commerce of Ontario voted yesterday to appoint an Industrial Commissioner to serve in Ontario House in London, Eng., and to establish a fund of $15,000 a year for a five-year period to finance the undertaking. The executive will ask Premier Drew for space in Ontario House.

Midland already has set aside a "substantial sum" for such a mission, the meeting was told.

C. N. Weber of Kitchener was elected president of the Ontario Association Board of Trade and Chambers of Commerce, succeeding A. H. Fitzsimmons of Ottawa. The next annual meeting will be held in Kitchener or Toronto as the executive decides.

W. O. Langdon of Timmins was elected first vice-president and G. T. Cockshutt of Brantford becomes second vice-president. Executive council members include Thomas Andre, Kingston; H. Bendanai, Fort William; J. R. Beaton, Waterloo; J. N. Bourrie, Collingwood; D. Roy Campbell, Ottawa; O. W. Duff, Belleville; D. Duncan, Port Arthur; F. A. Maples, Stratford; Harry Fee, Sault Ste. Marie; Col. G. J. Ingram, London; T. M. Mayberry, Hamilton; W. D. McGregor, Windsor; W. McKnight, New Liskeard; L. F. McLaughlin, Oshawa; F. J. Overend, Peterborough; Alex Smith, Welland; Gordon M. West, Toronto; W. J. Wilson, Gananoque; and L. H. Vicary, Orillia.

City Officials Attend Alma Beavis Funeral

The funeral of Miss Alma Beavis, bookkeeper in the City Welfare Department, whose tragic death occurred in au automobile collision, near Toronto, Saturday afternoon, was held from the late residence, 119 James Street, Wednesday at 2 o'clock. Rev. Dr. J. D. Smart of St. Paul's Presbyterian Church, assisted by Rev. J. H. Sutcliffe of Murray Street Baptist Church, conducted the brief and simple service. Interment was made in Little Lake Cemetery.

Mayor Hamilton, Aldermen of the City Council, and officials of the various city departments attended the funeral, and a large number of mourners from points outside the city came to pay their last respects. A profusion of floral designs, from the city, from friends and from the Order of the Eastern Star, with which society Miss Beavis had been closely connected, filled the home for the service.

Pallbearers were Ken Beavis, Cecil Wasson, R. Hendry, George Moore, W. J. Carey and Norman Gaynor.

EXTRAORDINARY CLOCK.

An early Polish clockmaker spent 12 years building one masterpiece which han 16 months on one winding.

COLDS REDUCE YOUR EFFICIENCY

● Stay on the job by building up your resistance to colds and infection. Take Scott's Emulsion regularly. This great tonic and food supplement contains essential elements that everyone needs to tone up the system, to build stamina for vital war work. Pleasant-tasting, economical, rich in natural vitamins A and D, Scott's Emulsion is highly recommended for every member of the family. Buy today—all druggists.

A TONIC FOR ALL AGES

SCOTT'S EMULSION

Nothing Ever Helped Me Like Syntona Did, He Says

Took Away All the Gas, Cramps and Sour Acidity From Which I Suffered. Pains Are Gone. I Enjoy My Meals and My Entire System Feels Improved.

When the stomach is out of order, and food fails to digest properly, but ferments causing gas, sourness and a full, bloated sensation; when poor kidney action brings on night rising, backache, and rheumatic pain; when bowels are constipated and you suffer from headaches, dizzy spells and nerves are on edge, take a short treatment of Syntona Herbal Compound and see if you don't soon feel like yourself again.

Here is the very interesting experience of Mr. George Hall, 35 Wood Street East, Hamilton, Ontario, as reported recently:

"In the past year I suffered so with gas, bloating and cramps in my stomach I could hardly do my work. The food I ate just seemed to ferment and cause sour acidity. I got so that I had no desire for food of any kind. Sometimes I had bad dizzy spells and throbbing headaches. Many days I had pains all through my legs and joints and my back was very lame and sore. Often I could not sleep at night because of the pain, so I felt tired and fatigued in the morning.

MR. GEORGE HALL

"I tried one thing after another without any real results, but I wasn't taking Syntona long before I saw that this medicine was going to help me. It took away all the gas, acidity and cramps from my stomach. I began to enjoy my meals and gain back my lost weight. So, I kept on taking it faithfully, and now the aches and pains are gone, I sleep well at night, and my entire system feels healthier and improved.

"Nothing ever helped me like this before, and I certainly can recommend Syntona to every one suffering in a similar manner."

Syntona is sold and recommended in Peterborough at Elliott's Drug Store.—(Advt.)

Premier Won't Recognize Bloc Populaire Leader

By FRANK FLAHERTY—Canadian Press Staff Writer

OTTAWA, Feb. 17—(CP).—Prime Minister Mackenzie King has refused to recognize the Bloc Populaire as an opposition party in the House of Commons to the same extent as the Progressive Conservative, C.C.F. and New Democracy parties are recognized.

The issue came up yesterday when the Bloc's leader, Maxime Raymond, asked why he was not invited to the Tuesday conference of party leaders on granting of leave to Lt.-Gen. A. G. L. McNaughton and relieving him of the overseas army command.

Mr. King replied that in strict parliamentary practice only the leader of the official Opposition, Gordon Graydon, should be recognized. As a courtesy and not as a right, leaders of the C.C.F. and New Democracy groups had been recognized since they were elected to Parliament as party leaders.

"But," the Prime Minister said, "for my honorable friend (Mr. Raymond) to say that because a new party has come into existence since a by-election the leader of that party should have the same courtesy extended to him is, I think, to state a position that is perfectly ridiculous."

The Bloc Populaire was formed since the 1940 general election and has five members in the House, four of whom were elected as Liberals and later crossed the floor, and one elected last September in a by-election.

PREMIER WON'T

(Continued on Page 8, Column 4)

Milk Subsidy Said Too Small

TORONTO, Feb. 17—(CP).—J. A. Hughes of Ilderton said Wednesday in his presidential address to the Ontario Whole Milk Producers' League that there had been a substantial decline in milk production. He said this was due to failure to provide a higher subsidy for milk.

"How long we will be able to produce milk at the present price remains to be seen," he said, adding there was difficulty in arriving at the cost of milk production due to variation in the capacity and efficiency of farmers.

Producers are dissatisfied with the present subsidy plan under which some get the top price of $?.50 plus 55 cents subsidy per hundredweight for milk distributed on a quota basis while others get $1.95 a hundredweight with the subsidy applicable to only ten per cent. of delivery.

MORE ABOUT—

Health Plan

Continued from Page 1

out regard as to whether or not they can pay. The real need, it said, is to bring the country's full resources to bear upon reducing ill-health and promoting good health.

It was estimated the cost of the national health services will be about £148,000,000 ($658,000,000) a year compared with about £61,000,000 spent out of public funds at present. The money will be raised partly from taxes and partly from contributions of the public to whatever new plan of social insurance is established.

Three Freedoms.

Three "freedoms" were laid down in the White Paper as general principles to be observed in organization of the health service:

1. People to use facilities at their own wish; no compulsion for patient or doctor.
2. People to choose their own medical advisers.
3. The doctor to pursue his professional methods in his own individual way and not to be subject to outside clinical interference.

These principles, it said, must be combined with central and local organization necessary to see that first-class service is provided and maintained in every area. Central responsibility to parliament and the people will lie with the Minister of Health.

Doctors taking part must be assured an adequate income, the White Paper said, and the aim must be to achieve a system flexible enough to allow variations because of extra qualifications, energy and interest. It proposed that standards of remuneration should be settled nationally after discussing with the medical profession.

The White Paper was a document of 55,000 words. It will be debated in the House of Commons within the next three weeks and lively discussion is expected.

RESISTS DECAY.

Test have shown that fluorine, in the proportion of one part to a million parts of water, builds long-term resistance to decay in the teeth of children.

Lonergan Trial Becomes Farce

NEW YORK, Feb. 17 — (AP).— Edward V. Broderick, counsel for Wayne Lonergan, accused of slaying his wife Patricit Burton Lonergan, moved on Wednesday in the General Sessions Court for permission to submit two assistant district attorneys to a lie detector test.

His startling request and the protests of Assistant District Attorney Jacob Grumet led Judge John J. Freschi to declare: "I will not have this court made a hippodrome."

Lonergan's trial is scheduled to begin before Judge Freschi February 23. The Toronto-born member of the R.C.A.F. is charged with first-degree murder.

"In view of the fact that the veracity of both Mr. Grumet and Mr. Loehr (Assistant District Attorney John Loehr) will be under sustained attack during the trial," Broderick told the Judge, "I want to know whether they will consent to a lie detector test in advance of the trial."

Leaping to his feet, Grumet shouted, "Your Honor, what is the meaning of this? This is becoming a farce. This is a case of murder in the first degree. I'll ask for the mentality of the counsel to be examined."

To other requests by Broderick for questions to be put to Grumet, Judge Freschi replied, "You can write a letter to the District Attorney or go to see him."

MORE ABOUT—

Reds Won't Stop

Continued from Page 1

territory where the crime was committed.

Time will tell whether the Russians will seize all guilty Germans possible immediately, and rush them off to Russia to pay the penalty. It's difficult to imagine London or Washington weeping over such procedure.

We also know through a lecture by Professor Eugene Varga in Moscow that the Soviet intends to demand that several million enemy workmen be compelled to go to Russia to repair some of the awful damage wrought by the Germans. The Soviet doesn't want money; it wants sweat and brawn to do rebuilding.

It's interesting to note in this connection the Russians will have a host of German prisoners at the end of the conflict, and it seems possible that Moscow will ask the other Allies to agree that these men remain in the Soviet for work.

MORE ABOUT—

Regimental Pride

Continued from Page 1

battalion. Regimental pride is real to the majority of troops. Every soldier likes to think his battalion is the best in the army.

While they may be frightened if enemy machine guns open up on them from concealment, advancing troops are able to keep going forward because they've been given a particular role to perform and months of training have taught them that in the army you do what you're told. And, a job accomplished under difficulty gives satisfaction.

Furthermore, when you're scared the best thing to do is keep busy. The presence at a nervous soldier's side of another who is steadier will tend to steady the former and help him bear up. A steady soldier has the admiration of all his chums.

A nervous soldier is the object of sympathy rather than scorn, but other soldiers with him would rather see him removed to a safe place than have him remain in their presence. Nervousness is as infectious as steadiness. The steadiness or unsteadiness of officers and N.C.O.'s makes a world of difference in the men under their command.

When soldiers emerge successfully after a particularly rough time the tendency is to laugh it all off rather than describe it in dramatic terms.

Because they may have had to overcome real fear in the accomplishment of an act of particular distinction, many deserving soldiers will wonder if they have earned decorations awarded.

The reason seems to be that bravery as the story-books tell about it bears little resemblance to what most feel really constitutes it. A soldier has difficulty recognizing bravery in himself.

Soldiers likewise resent rather than appreciate glowing public accounts of their exploits particularly if they are pictured as fearless, cool-headed fire-eaters.

3" INFANTRY MORTARS

One of the deadliest weapons of the infantrymen of any army is the mortar, heavy or light. Actually, the weapon is a light, portable artillery piece — demountable and usable from any terrain. It consists of a metal tube about three feet in length, with a heavy base and supported at an angle by a bipod. The missile looks like a small aerial bomb, pointed at one end and with tail fins at the other. The "bomb" is dropped tail-first down the leaning barrel, and "shoots itself" out of the muzzle in a high trajectory. Astounding accuracy can be attained with this seeming loutish weapon. The heavy, 3-inch mortar is used generally for firing high explosive bombs. The lighter, two-inch mortar fires either high explosive or smoke bombs, the latter for screening the actions of Canadian infantrymen as they press the attack.

Japs Imprison German Priests

SOMEWHERE IN NEW GUINEA, Feb. 17.—(AP).— Japanese soldiers on New Guinea robbed, imprisoned and killed missionaries despite the fact that most of them were citizens of Japan's Axis partner, Germany.

The disclosure by missionaries who escaped from the Japanese was contained in a dispatch written last Aug. 31 by Vern Haughland, Associated Press war correspondent, but released only to-day.

Haughland was told by Father Anthony Cruysberg, the only member of the group who spoke English, that the Japanese imprisoned over 200 missionaries, mostly German nationals, from Madang to Wewak.

"Only 20 or so missionaries have been rescued or escaped from our area into Australian territory," Father Cruysberg related. He was a party of eight, including five nuns, which trudged for four months through the wildest part of Central New Guinea to reach an Australian camp.

MORE ABOUT—

Nazi Garrison

Continued from Page 1

Crete, 7,000 on Rhodes, and 5,000 scattered among the other islands, all supplied by sea routes. These routes fanned out mostly from Piraeus, which in turn is supplied by rail lines through the Balkans.

"Allied bombers based in Italy take a heavy toll of these supplies as they pass via the Balkan railways," the R.A.F. says, adding that the toll has been so heavy after the supplies leave Piraeus that the enemy has "been forced to cut down the size of convoys." The Germans reportedly now are using mainly trawlers, barges and schooners.

"Night and day, long-range aircraft of the R. A. F. based in the Middle East seek out this shipping and destroy it. Every day, much-needed supplies are sent to the bottom. Meanwhile German garrisons in the Aegean Islands must tighten their belts. Small craft which succeed in getting through cannot carry all the supplies so urgently needed."

"Germany's outer ring stands intact, but for how long?" the summary concluded.

MORE ABOUT—

6,000 Airmen

Continued from Page 1

Then he collected flying rations for the crew and afterwards wrote an air mail letter to his mother, Mrs. Paul R. Hanson, Westmount.

He writes to her before each operation. Last night's was his 37th.

He left a message at the station switchboard to call his English wife, living a few miles from the station with their two-months-old son, to let her know he was back safely when the raid was over.

Wears Dad's Handkerchief.

The last thing before leaving his quarters was to slip around his neck the red handkerchief his father wore through the First Great War and which Jimmy wears on every operation.

En route to Berlin Hanson and the others watched the bright Northern Lights flare in the sky which was filled with aircraft. Hanson said the aircraft "were all around us, above and below." He could see their vapor trails and that really impressed him.

Pathfinder markers over the target were "bang on."

At first the anti-aircraft fire was light. Jimmy was in the first wave of attackers and as the defences "got on our track the flak was the heaviest I have ever seen and reminded me of the old Ruhr days."

The Lancaster spent about 10 minutes over the target area and Jimmy said that was long enough "but yes."

The fliers couldn't see the ground because of clouds but even as the first wave turned homeward a big red glow was reflected on the clouds— Berlin burning and sizzling below.

MORE ABOUT—

Woman Leaves

Continued from Page 1

ed well and hard together," said Mrs. Cashman. "They faced handicaps and bitter cold and won out in the end." The Martins were divorced about seven years ago, after alternating between Northern Ontario and the farm in Goshen.

Mrs. Martin returned to Canada after the divorce and bought a home in Oakville, but Mrs. Cashman told the Globe and Mail, "she never retired from active business."

Mrs. Cashman, who is one of the beneficiaries, listed some of Mrs. Martin's investments as the Wright-Hargreaves and Kerr Addison mines. There was also the old Goodfish Lake mine now the Miles Martin in which "she and Mr. Martin worked the property themselves with pick and shovel in all kinds of weather to make it produce."

Other beneficiaries were not given by Mrs. Cashman.

A story Mrs. Martin once wrote of her experiences in the Haileybury-Cobalt area in the early days of the famous silver rush differed somewhat from Mrs. Cashman's. Mrs. Martin wrote that she once read of a stenographer who made $50,000 in a Colorado mining camp making out affidavits for prospectors.

Mrs. Martin's first job in Haileybury was in a law office where she made out an average of 60 to 65 affidavits daily at $2.50 each for a month.

"When I asked for a raise in pay that wasn't granted I painted a shingle of my own and opened my own office," she wrote. "My office desk was a store box and the rest of the furniture consisted of more store boxes. Did I make the $50,000? Well, believe it or not, I made it right there."

Officer Exchange

OTTAWA, Feb. 17 (CP)—A large number of Canadian Junior officers will be loaned to the British army under a plan to go into effect immediately, Defence Minister Ralston told the Commons yesterday.

The Canadian Army, he said, has a surplus of officers. This would allow many officers to get battle experience who would otherwise have little prospect for some time to come. The transfers would be voluntary on the part of the officer and for a minimum period of three months.

TORONTO PRODUCE

TORONTO, Feb. 17. — (CP). — Eggs: Wholesale to retail, A large 37c, A medium 35c, A pullet 30c, B 31-33c, C 29-30c. Country shippers quoted graded eggs, cases free, A large 35c, A medium 33c, A pullet 27c, B 30c, C 27c.

Butter: First grade solids 35c, second 33½-34c.

3,366 Bombers Lost In 1943

LONDON, Feb. 17—(CP).—A total of 3,366 bombers—2,369 of the R.A.F. and 997 American — was lost over Germany and northern Europe during 1943 in operations from British bases, Sir Archibald Sinclair, Air Secretary, today told the House of Commons.

January, 1944, losses were 319 British and 178 American, he said.

Presumably Sir Archibald's statement of R.A.F. losses included those of the R.C.A.F. and other Dominions air forces flying with bomber command.

Food Draw Winners Are Given Stamps

Winners of Food Industry draws for War Savings Stamps last night at the Centre Theatre and Canadian Legion were as follows:

At the Centre: Miss Theresa Meagher, 293 McDonnel street, $10; Vincent McEvoy, 185 London street, $5; Patsy McLachlan, 230 Rubidge street, $5; Private E. O. Walker of the Peterborough Training Centre, $5; and Mrs. L. Pearse, 435 George street, $5.

Sid Goldstone contributed two additional $5 Certificates which were won by M. Hamblin, 763 Brown street, and D. Doughbee, Campbellford.

Winners of the five dollar Certificates at the Canadian Legion were: Marion Brown, 210 Perry street; Mrs. Robert Beatty, 261 Perry street; Mrs. H. Ellis, 512 Gilmour street; Mary Young of Young's Point; and Robert Mitchell of the Legion.

These draws are for the prizes in the "'Spend a dime and share the pot" feature of the Food Industry's campaign to sell War Savings Stamps this week to the total of $26,000.

The draw tonight will be at the Capitol Theatre, and next week: Monday at the Regent; Wednesday at the Centre and Thursday at the Capitol.

MORE ABOUT—

Allied Forces

Continued from Page 1

Germans are holding out in a network of strong pillboxes around it and this has apparently prevented groups from occupying the crest of Abbey Hill.

In Cassino itself the fighting was less intense than on previous days. Toward the coast in the Carigliano area a British patrol cleared the enemy from a house, killing five, several miles north of Suia.

Plenty of Air Support

On the British 8th Army front patrols were active, including those sent out by newly-arrived Polish troops. Canadian artillery fire caused a large explosion and fire near Francavilla. An Indian formation dispersed an enemy party of 60 forming up near Orsegna.

The air attack on Rome, directed against the Tiburtina and Ostiense railroad yards, cascaded high explosives into clusters of freight cars, majority of which were loaded with supplies to feed the German offensive on the beachhead.

OBITUARIES

MISS MARY JANE McCORMICK.

Attended by many friends and relatives, High Mass was offered at the Church of the Immaculate Conception on Wednesday morning, at 9.00 o'clock, for the repose of the soul of the late Mary Jane McCormick, 193 Hunter Street, E, following which the remains were delivered to the home of her brother, John McCormick, Trenton.

Prior to the funeral, the body rested at the J. J. Duffus Funeral Parlours where many came and offered floral and spiritual bouqets to express their sympathy to her bereaved sister, brother and other relatives.

Burial took place on Thursday morning at 10:00 o'clock in Mount Calvery Cemetery, Trenton.

Casket bearers were Messrs. Charles Fitzgerald, Thomas Fitzgerald, Silvester Hickey, Joseph Garvey, Orville Falls and John Hickey.

MRS. URBAN BRADY.

The high respect in which the late Mrs. Urban Brady, 98 Massey Street, Toronto, was held was widely expressed by the large number of friends and relatives who came to the home of her sister-in-law, Nellie Brady, 177 Douro Street, during the time her remains rested there.

Many floral bouquets were gratefully accepted.

The funeral proceeded to the Little Lake Cemetery for burial at 2:30 p.m. Wednesday, February 16th, where services were held by Reverend W. P. Robertson.

Casket bearers were Messrs. Cyril Anderson, John Simmins, William Donoghue, David Henderson, Herman Viner, and Clare McGillen.

Friends from a distance who were present at the funeral included Miss Vera Malone, Almonte, Ontario; Mrs. William Snider, Toronto; and Mrs. Arnold Brady, Lindsay.

1,040 Patients

TORONTO, Feb. 17—(CP)—Memories of fabulous Harry F. McLean's visits to Christie Street Military Hospital were revived yesterday when nursing sisters distributed $1 to each of the hospital's 1,040 patients, including veterans of the First Great War.

400 Bombers Hit Helsinki

STOCKHOLM, Feb. 17.—(AP). — Waves of Russian planes attacked Helsinki last night for the second time in 11 days, spreading damage through much of Finland's capital as unconfirmed rumors persisted that the Finns were dickering with Moscow for peace terms.

Russian air raiders also struck at Aabo on Finland's southeast coast, causing three alarms, but details were not immediately available.

Four hundred Russian bombers made the Helsinki raid last night, Aftonbladet's Helsinki correspondent reported.

Although the attacking force was twice as large as on the previous raid on Feb. 6, damage was less, he said. Twelve persons were reported killed, but the figure on casualties was likely to rise.

Apsley News

Recent visitors to Peterborough include T. Hales, John Coones, Charles Smith, Mrs. Chesel McColl, Mrs. J. Lean, Mrs. Archie Ointment, Mrs. W. Lean, Mr. and Mrs. H. Edwards, Mrs. J. Rickles, Betty Edwards, Mrs. F. Young, J. Coones.

Friends will be sorry to learn that Mrs. H. Everett is another on the sick list.

Miss Louella Daniels of Lakefield is the guest of her mother, Mrs. D. Hendley.

Birth—To Mr. and Mrs. Hector Montgomery at Apsley on Sunday, February 13, a baby brother for Mauretta.

CAPITAL TRUST CORPORATION LIMITED

BRIGHTEN THE MEALS WITH BISCUITS

MAGIC'S ORANGE MARMALADE BISCUITS

2 cups sifted flour
½ tspn. salt
4 tbspns. shortening
4 tspns. Magic Baking Powder
1 egg
¼ cup milk
½ cup orange marmalade

Sift dry ingredients together. Cut in shortening until mixed. Beat egg slightly in measuring cup; add milk and marmalade to make ¾ cup and add to first mixture. Roll out about ½-inch thick; cut with floured biscuit cutter. Top each with a little marmalade; bake in hot oven (425°F.) about 15 minutes. Makes 16.

MAGIC FOR SATISFYING FLAVOR!

MADE IN CANADA

League of 'Ations

FOUR 'Ations are leagued together to make Irradiated Carnation Milk a *preferred* milk for your bottle-fed baby. *Evapor-ation* removes part of the natural water, for convenience and economy. *Irradi-ation* enriches the milk with extra "sunshine" vitamin D. *Homogeniz-ation* breaks up the butterfat globules and distributes them evenly, for uniformity in feedings. *Steriliz-ation* insures safety and a readily digestible soft curd. And they all add up to give you *Carn-ation*.

Ask your doctor about a Carnation Milk formula for your baby. Write for free book, "Your Contented Baby." Carnation Co., Ltd., Toronto, Ontario.

IRRADIATED **Carnation Milk**

A CANADIAN PRODUCT "from Contented Cows"

If you don't see Carnation Milk at your grocer's, ask for it

OBITUARY

ALFRED P. WILLIAMS.

BONARLAW, Feb. 17 — (ENS). —In the death of Alfred P. Williams, which occurred on Sunday morning, Rawdon Township has lost one of its best-known and most respected citizens. The funeral service was held under Masonic auspices on Tuesday afternoon at his late residence near Bonarlaw at 2 p.m., and in Springbrook United Church at 2:30 p.m., conducted by Rev. J. R. Holden, after which the remains were taken to Stirling for interment. The graveside ceremony was conducted by Wor. Master H. C. Barlow of Marmora Lodge, A. F. and A.M., No. 222, assisted by Past Masters C. Macklin of Stirling Lodge, and W. J. Barlow of Marmora Lodge. The pall-bearers were Grenville Meiklejohn, Clayton Burkitt, Melville Gibson, Roy Neal, Bert Willis and Garnet Heath. The services were largely attended.

Mr. Williams was a member of Springbrook United Church and Marmora Lodge, A.F. and A.M., No. 222. Beofre his illness he was active in church and Sunday School work. He suffered a stroke ten years ago and has been in poor health since that time.

Born in Manchester, England, 65 years ago, he came to Canada when a lad of 13. In his younger days he was an expert cheese and butter maker, and worked in different factories in Ontario and Quebec Provinces. He has followed the occupation of farming near Bonarlaw for about 40 years.

Left to mourn his loss are his widow, formerly Miss Ida Burkitt, one son George, and a brother and sister in England.

Tax Collections Exceed 1943 Levy

COBOURG, Feb. 17 — (ENS) — Slightly more than 102 per cent of the 1943 tax roll has been collected it was announced by E. A. Hircock, local tax collector. The amount collected on the 1943 levy was $135,225.55, which, along with arrears and interest on past taxes, brought the total up to $149,183.48. Excess of the 1943 collections over levy was $3,336.64, which was made possible by collection of $15,459.02 worth of arrears.

Total 1943 levy was $145,846.74 of which $135,225.55 was collected; $478.06 was removed by the Court of Revision; $341.62 removed by the purchase of tax lands by the town; $439.10 removed by other purchases at tax sales. This reduces the amount of 1943 arrears to $9,271.66.

Total accumulated arrears of taxes, covering all years, amounts to $34,617.84, to which has been added interest of $6,807.20, or a grand total of $41,435.04.

IT'S FOOLISH TO KEEP ON "DOSING"!

Why go on dosing another day with harsh, unpleasant purgatives? Discover, as thousands have, that KELLOGG'S ALL-BRAN is a far better, far gentler way to help correct constipation due to lack of dietary "bulk"! KELLOGG'S ALL-BRAN really "gets at" this common cause of constipation—supplies "bulk" needed for easy, natural elimination! If this is your trouble—try eating an ounce of ALL-BRAN daily, or several ALL-BRAN muffins. Drink plenty of water. At your grocer's, in 2 convenient sizes. Made by Kellogg's in London, Canada.

DALY'S IS DELICIOUS
DALY'S ORANGE PEKOE TEA
NOW AT YOUR GROCERS
Daly's, the tea preferred by thousands of families for its finer flavour, is now sold by grocers. Ask your grocer for Daly's Tea. You'll enjoy it.

English Voters At Polls In By-election

By ALAN RANDAL,
Canadian Press Staff Writer.

BAKEWELL, Derbyshire, England, Feb. 17 (CP Cable) —Electors of this rural district in the Midlands balloted to-day to fill the vacant West Derbyshire Parliamentary seat but they still were a bit dazzled and weary from the campaign excitement.

A series of comic opera incidents made the by-election for the seat left vacant by retirement of Col. Henry Hunlike, Conservative, a subject of international attention.

Electors had a choice of candidates that would delight the most imaginative librettist. There was a young lord, the son of a shoemaker who had defeated one of the Lord's forebears for the seat and a farmer who, even while paying his £150 election deposit, said he would rather be a good cornet player than a Member of Parliament.

On the eve of polling, however, the campaign last night had returned to some degree of political stability. The 26-year-old Marquess of Hartington Government-sponsored Conservative candidate, and Alderman Charles White, Independent Socialist, addressed final meetings in different rooms of the old town hall here.

The third candidate, Robert Goodall, is also running independently. Another stock comic-opera figure, Goodall is a former butler, now a farmer, and from start to finish an enthusiastc cornet-player. In contrast to the others, he was practically predicted that he will not be elected.

Women Recruits Join Partisans

CAIRO, Feb. 17 (AP)—A substantial increase in the number of women enlisting in the Macedonian forces of Marshal Josip Broz (Tito) was reported today by a reliable Allied informant who said the recruits are tough but still feminine.

Allied military officers learned of four women who walked day and night for three days without shoes and then fought in a battle throughout the fourth day.

But they and other feminine fighters in Tito's Partisan army, it was said, still insist on wearing bright scarves—which make excellent targets for German snipers.

60,000 In Raid

LONDON, Feb. 17.—(CP).—Nearly 60,000 men were used in the tremendous task of carrying out Tuesday night's R.A.F.-R.C.A.F. raid on Berlin, history's greatest aerial assault. One station commander said approximately 50 men were working on the ground for every bomb that got into the air

WARDEN QUITS—Protesting capital punishment, banned in Kansas from 1872 to 1935, Warden M. F. Amrine resigned from Kansas state prison rather than supervise the execution of Fred L. Brady, set for April 15 after his conviction as a holdup slayer.

Ramirez Holds Whip Hand

MONTEVIDEO, Feb. 17.—(AP).—President General Pedro Ramirez of Argentina, rid of conflicting elements who brought on this week's governmental crisis, appeared today to have gained a breathing spell in which to chart his future policies.

Appointments announced yesterday to fill three cabinet vacancies were regarded here as merely deferring a clear-cut decision on how Argentina will stand in the international picture.

The appointments apparently represented an attempt to compromise between the demands of the opposing factions, one of which was said to have urged a declaration of war on the Axis and the other to have strenuously opposed any such action.

Mission Band Leaders Are Named By Society

CAMPBELLFORD, Feb. 17. — (ENS). — "These Are They" was the title of a reading given by the president, Mrs. R. McCulloch, at the regular meeting of St. Andrew's W.M.S. on Tuesday afternoon. The subject dealt in an interesting manner with the founding of the World's Day of Prayer. During the business a letter was read from the Peterborough Presbyterial, thanking the Campbellford Branch of the W.M.S. for its fine co-operation in helping the Presbytery to reach its 1943 allocation. Miss Margaret Wynn and Mrs. Robert Blake were appointed as Mission Band leaders for the ensuing year.

The new study books, "Our Indian Story" and "British Guiana" were introduced by the president, and following the offering Mrs. Ben Frederick conducted the program. This included a reading, "The Threshold of the Year" by Mrs. Frederick, Scripture reading by Mrs. J. R. Battisby, reading by Mrs. James tSorie, reading 'A Lady Sold by Auction" by Mrs. Frederick. The concluding item was a complete report on the Presbyterial held in Peterborough on January 12. The March meeting will be in charge of Mrs. E. Wynn and her group.

Sailor Given Watch At Springbrook Dance

BONARLAW, Feb. 17 — (ENS) — A dance was held in the Orange Hall, Springbrook, under the auspices of the Rawdon Township Conservative Association. The net proceeds were given to the Rawdon branch of the Red Cross Society. The Archer Orchestra of Campbellford, furnished music for both round and square dancing and James Mitts acted as floor manager.

An excellent lunch was provided. During this intermission president of the Association, Wilfred Spencer called Ex. Warden of Hastings county, George E. Thompson, Rawdon township clerk W. J. Barlow, anl Ord. Seaman Kennard Baker of H.M.C.S. Cataraqui, Kingston, to the platform Mr. Thompson and Mr. Barlow, on behalf of the Springbrook War Service Club and friends and neighbours. presented O.S. Baker with a wrist watch.

Hastings News

Mrs. Tom McMillan and Miss Agnes McFadden have returned to their home after spending a few days with friends and relatives in Toronto.

AC2 Clifford Beamish, R.C.A.F., of St. Thomas, is spending a 14-day furlough with his parents, Mr. and Mrs. James Beamish.

Mrs. J. Buss, who has spent the past few months with her parents, Mr. and Mrs. W. Montgomery, has gone to Toronto where she will take up residence.

Mr. W. Knight of Peterborough, spent the week-end with his mother, Mrs. A. Knight.

Mrs. Arthur Water has returned to her home after spending a few days with her son, Mr. Everett Waters and Mrs. Waters of Peterborough.

Mr. Hayden Kelly, Peterborough, was a recent visitor with his parents, Mr. and Mrs. L. E. Kelly.

Tires In 8 Months

TORONTO, Feb. 17—(CP)—Tires for ordinary passenger automobiles will be available by October, November or "certainly by December, 1944," J. Penfield Seiberling of Akron, O., president of the rubber company of that name, last night told the Canadian section of the Society of Automotive Engineers.

Cobourg Council Reviews Sewage Trouble

COBOURG, Feb. 17—(ENS)—Cobourg town council this week decided to have a survey made of the sewer system with the view of revamping and correcting certain faults as a postwar project. For some time there has been considerable trouble over the sewer which runs along the course of the creek through the town, the pipes following the creek and the entire creek cemented over where it crosses through the centre of the town. When the sewer blocks up, sewer gas permeates the downtown business section.

Dr. A. E. Berry, director of Sanitary Engineering Division, Ontario Dept. of Health, met the council along with a number of local merchants and W. S. Edwards and Harry Lucas of the tannery. He recommended strongly that an engineer be engaged to lay out a whole new sewage system for the town and to decide upon the proper location of a disposal plant. After this, changes could be made in the lower stretches of the sewer from the tannery to the lake.

Dr. Berry referred to his report of 1937 on the matter, and said that the sewer, when running clean, would handle two million gallons a day, but the trouble lay partly in the fact that there were many turns in the creek sewer which plugged up and had no manholes above the turns.

W. S. Edwards of the tannery told council that there is an unusually big flow from the tannery to this sewer in the morning when the vats are emptied. The tannery had cleaned the sewer out right to the lake and found places where the sewer was seven-eighths full of sand. He asked if it were correct that the sewer had been built without referring the plans to the provincial government, to which Dr. Berry replied that Mr. Lucas was correct.

James Campbell, streets foreman, said that the joints between the sewer pipes in question were filled with oakum and puttied with clay, with no cement joints. Councillor Reuben Jackson commented that cement could not be used on the joints for the reason that it would not harden in running water. Mr. Campbell pointed out further that where the sewer runs under the stores, the spaces for cleaning out the sewers were in some instances 700 to 800 feet apart. Dr. Berry suggested that regular weekly or twice weekly cleanings by rodding would help the situation until a permanent remedy could be found, and it was estimated that this would take two days each week.

"Our firm is blamed for everything which blocks the sewer. We are willing to work with the town on the matter," declared Harry Lucas.

On motion of Councillors J. Kennedy and .. Morton, council decided to call in an engineer to make a survey of the situation with the view of clearing it up.

Mrs. Clara Delaney Offers Apologies

COBOURG, Feb. 17.—(ENS). — Councillor Mrs. Clara Delaney, in a letter addressed to council, apologized for her references at a previous meeting to the fact that the bailiff had visited the homes of two of the applicants who were after the job of deputy town clerk and treasurer. Miss Hattie Hawkey and E. A. Hircock, two of the applicants, had sent a lawyer's letter to Councillor Delaney, demanding a retraction.

Councillor Delaney was not at the meeting of council this week, due to illness, but sent the following letter:

"For the benefit of those who may have felt that any personal reference was intended in my statement made at the council meeting of January 31, 1944, I wish to make a public apology.

"The statements were made simply to emphasize the fact that care should be exercised in making an appointment to such a responsible position in the town and I regret that anyone should feel that personal reference was intended. Yours truly—Mrs. Delaney."

Fingers Crushed Cleaning Mixer

ROSENEATH, Feb. 17 (ENS) — While cleaning the mixer, Lorne Elder, 14, a helper in Harold Hugh's bake-shop, had three fingers of his left hand badly crushed on Wednesday. He was removed to Cobourg General Hospital, and it is feared he will lose two fingers and possibly the third finger.

The youth is a son of Mr. and Mrs. Arnold Elder, Alnwick.

Give No Rate Change

COBOURG, Feb. 17—(ENS). — Cobourg Public Utilities held a brief meeting here on Tuesday night, which had been postponed from last week due to the convention in Toronto of the O.M.E.A. It was reported that nothing of definite nature had resulted from the discussion at the convention of the proposed flat rate for municipalities.

Accounts passed at the meeting totalled $1,595.30 in the Electrical Department and $1,040.43 in the Water Department.

Men, 30, 40, 50!
Want Normal Pep, Vim, Vigor?
Try Ostrex Tonic Tablets. Contains tonics, stimulants, iron, vitamin B_1, calcium, phosphorus; aids to normal pep, vim, vigor, vitality after 30, 40, or 50. Introductory size only 35c. If not delighted with results of first package, maker refunds low price. At all druggists. Start taking Ostrex Tablets today.

Use Of Fertilizer Doubles On Farms

COBOURG, Feb. 17 — (ENS) — Northumberland county farmers used twice as much commercial fertilizer last year as in pre-war ones, states R. C. Banbury, agricultural representative of Northumberland county.

A sheet prepared by the Fertilizer Advisory Board of Ontario, is available from Mr. Banbury, and tells the details of what is available for 1944. A scarcity of potash has necessitated the limiting of this ingredient and most farmers who have purchased a 2-12-6 for their cereal grains, must this year use a 2-12-4. For potatoes a 4-8-8 will be available, which is also quite satisfactory for most garden crops including cabbage and carrots. If farmers contracting for tomatoes need a higher analysis than is generally available of potash, it can be secured by getting a contract form from their companies which will permit a higher potash content. This area by the Port Hope canning organization.

One Man Jailed For Car Theft

COBOURG, Feb. 17.— (ENS).—Remanded for sentence from last week, James Dillinger, William Shannon and Patrick Kelly of Toronto, appeared for sentence Tuesday on a charge of theft of a car on January 24 from Cecil Burley of Newtonville. Kelly had pleaded guilty while the others pleaded not guity. Magistrate R. B. Baxter dismissed the charge against Shannon and Dillinger but imposed a term of one year in the reformatory on Kelly.

The magistrate points out, in passing sentence, that Shannon and Dillinger apparently had been implicated in the car theft but that he was obliged to give them the benefit of the doubt. The trio was also charged with theft of a car at Richmond Hill, and on this charge they were remanded for one week.

Arthur Barr, who pleaded guilty last week to passing a worthless cheque, was sentenced to nine months definite and three months indefinite in the reformatory. He was charged with beating his hotel bill and received three months on this charge, to run concurrently. He was also fined $50 and costs or three months for altering his national registration card.

James Ellis, who stole a truck a week ago to get to Toronto to report in time for dnty in the army, was given the minimum sentence of one year when he appeared for sentence on Tuesday. Percy Walker of Cornwall, charged with theft of $330 on January 23 from Mrs. Mary Wills of Haldimand township, pleaded guilty and was given six months in the reformatory.

4 CAMPBELL LOAN PLANS
1. DOMESTIC LOANS—Husband and wife sign.
2. AUTO LOANS—With a car, owner signs alone.
3. CO-SIGNERS—Two friends sign with you.
4. BUSINESS EQUIPMENT—You alone sign.
Quick, Friendly, Dependable Service
CAMPBELL FINANCE CORPORATION LIMITED
F. M. VIVASH, Branch Manager
169 Charlotte St. Phone 3520
(Above A & P Store)

"I Don't Worry About Vitamins and Minerals!"
With three average-good meals a day including fruit juice plus Ovaltine night and morning I'm getting all the extra vitamins and minerals I need, besides quick food energy elements and muscle building proteins.
Two Glasses* of Ovaltine Are equal to
VITAMIN A in 4 oz. average butter
VITAMIN B1 in 6 slices whole wheat bread
VITAMIN D in 1 teaspoon standard Cod Liver Oil
VITAMIN G in ¾ oz. dried brewers yeast
IRON in 3 oz. liver
CALCIUM in 2⅓ oz. Cheddar Cheese
PHOSPHORUS in 2⅓ oz. Cheddar Cheese
*Made as directed with average milk
Just follow this recipe for better health—
3 MEALS A DAY + OVALTINE NIGHT AND MORNING
Get Ovaltine today at drug or food store.
OVALTINE
THE PROTECTING FOOD-DRINK
132-8

A&P SELF SERVICE FOOD STORES
STEAKS & ROASTS
COMMERCIAL QUALITY BEEF
• PORTERHOUSE
• SIRLOIN WING
• CUBE or BONELESS SIRLOIN TIP
lb. 37¢

NO BETTER COFFEE IN ANY PACKAGE AT ANY PRICE
A&P CUSTOM GROUND COFFEE
BOKAR VIGOROUS AND WINEY LB. 35¢
8 O'CLOCK MILD AND MELLOW LB. 29¢

BLADE ROAST		lb. 27c
SHORT RIB ROAST		lb. 29c
PLATE RIB OR BRISKET		lb 17c
FOWL	Fresh Boiling 4 to 5 lbs. GRADE A	lb. 35c
LAMB FRONTS	CHOICE	lb. 23c
CHOICE COD FILLETS		lb. 31c
CHOICE SILVERBRIGHT SALMON	By the Piece lb. 23c	Centre Cuts or Steaks lb. 25c

Buy more WAR SAVINGS STAMPS During FEBRUARY

BUTTER	SILVERBROOK First Grade	lb. 38c
FLUFFO SHORTENING		lb. 18c
PURE LARD		lb. 15c
FOR SHROVE TUESDAY PANCAKE FLOUR	Aunt Jemima	2 Pkgs. 29c
BLACK TEA Special Blend	4-oz. Bag 17c	½-lb. Pkg. 31c
PURITY FLOUR	7-lb. Bag 23c	24-lb. Bag 73c
PURITY OATS	48-oz. Pkg. 17c	5-lb. Bag 24c

AYLMER TOM., VEG. SOUP	2 Tins	15c
HERRING	2 Tins	29c
MACKEREL	Tin	25c
WHITE SAIL CLEANSER	Tin	4¢
ODEX SOAP	2 Cakes	11c
PRINCESS FLAKES	2 Med. Pkgs.	29c
CASHMERE BOUQUET SOAP	2 Cakes	11c
GRAPE JAM 2 Coupons	24-oz. Jar	28c

RATION COUPONS VALID	
Sugar	14 to 26
Tea & Coffee	14 to 29, E1 - E2
Preserves	D1 to D13
Meat	35 to 39
Butter	46 to 51

MASTER DOG FOODS
BISCUITS TERRIER KIBBLE MIXED O.B.'s
2 1-lb. Bags 25c

Ann Page VITAMIN "B" CANADA APPROVED BREAD
•WHITE •WHOLE WHEAT •CRACKED WHEAT 2 24-oz. Loaves 15c
THIS WEEK'S FEATURE RAISIN LOAF

Garden Fresh A & P FRUITS & VEGETABLES

TEXAS MARSHSEEDLESS GRAPEFRUIT	80 SIZE	3 for 23c
CABBAGE	New Crop Fresh Green	2 lbs. 9c
CARROTS	TEXAS NEW CROP	2 lbs. 15c
Florida CELERY STALKS	White or Pascal	2 Stalks 19c
ORANGES	Calif. Navel 200's Doz.	44c
NATIVE NO. 1 GRADE BALDWIN APPLES	6-qt. Bask.	59c

HAWE'S LEMON OIL	6's Btl.	15c
HAWE'S LEMON OIL	12's Btl.	25c
SPRINGVALE TISSUE	3 Rolls	14c
CASHMERE TISSUE	3 Rolls	25c
HARRY HORNE'S GRAVY POWDER	Pkg.	22c
QUAKER CORNFLAKES	2 Pkgs.	15c
QUAKER CORNMEAL	2 Pkgs.	19c
FRY'S COCOA	½-lb. 19c	lb. 31c

A & P FOOD STORES

See How OXYDOL Helps You to SAVE CLOTHES IN WARTIME!
OXYDOL Washes WHITE WITHOUT BLEACHING CLEAN Without Hard Rubbing!
SPARKLING WHITE 'Cause We Wash So Clean!
SAFE For Colors and Rayons TOO!
TRY US! We're OXYDOL'S New "Hustle-Bubble" Suds
Yes, Oxydol's "Hustle-Bubble" suds are so active they lift dirt out! Except, of course, for unusual stains, your wash comes gleaming white just with rich sudsing action.
Oxydol gets out more dirt and more grayness. You see, every ounce is much richer in washing power than before. You get beautiful white washes without long washer runs or hard rubbing. Think how that saves clothes in these wartimes! And Oxydol is safe for your washable colors, prints and rayons, too.
What's more—it goes much farther than before. A box of Oxydol washes much more clothes or dishes!
OXYDOL WASHES WHITE WITHOUT BLEACHING
Trade Mark Registered — Made in Canada

The Examiner

The Peterborough Examiner published each evening by Peterborough Examiner Limited. Office, Hunter and Water Streets, Peterborough, Ont.

W. RUPERT DAVIES, President
H. L. GARNER, General Manager
G. WILSON CRAW, Managing Editor

Subscription Rates 20c per week in City of Peterborough delivered by carrier; $6.00 per year by mail to outside points.

Members Canadian Press; Audit Bureau of Circulation; Canadian Daily Newspaper Association; Empire Press Union; Ontario Provincial Dailies Association.

TELEPHONE 4641
Private Branch Exchange to all Departments

THURSDAY, FEBRUARY 17, 1944

A Divided Responsibility

It is a pity that books about psychology are not read more widely in Canada; if they were, then the general public, and our M.P.s and journalists would be better able to weigh the psychological opinions which are occasionally presented to them. Some of these opinions, in our view, are decidedly short-weight, but a great many people insist on treating them as though they were of the utmost importance.

At the end of last November Major-General G. Brock Chisholm, the director-general of Army Medical Services for Canada, got into the news by declaring that Santa Claus was a menace, and that children who were taught to believe in him would grow up to be unstable, neurotic and a prey to palmists and astrologers. In that statement there is a grain of wheat and a bushel of chaff. In a speech last week, the same gentleman said that in order to adjust recruits to Army life the influence of mothers had to be weakened, and that periods of leave at home were unsettling to soldiers. As a result of this, a section of the press has become very indignant, and a question has been asked in Parliament.

It is our firm belief that the art of psychology—for it is an art, and not an exact science—is not so far divorced from common sense that its statements cannot be evaluated by ordinarily discerning and intelligent people. Most of the great discoveries of the psychologists were anticipated by poets and philosophers; the psychologists approach them in a different way, however. Nothing that Major-General Chisholm said in his speech about mothers is contrary to what anyone may see in everyday life. He appears, however, to have exaggerated what he said in rather an alarming manner.

Mothers are of all kinds—good, bad and indifferent. A good mother has a great and lasting influence on her son; a foolish mother may have a very bad influence on him, and it is equally lasting. No good mother wants to tie her son to her apron-strings, and keep him from growing up into a self-reliant, independent man; a foolish mother often does her best to keep her son a little boy long after he is grown up, refusing to face the fact that he is an adult. Paradoxically, mothers keep their sons nearest to them by allowing them to strike out for themselves. Apparently Maj.-Gen. Chisholm has had trouble in the Army with young men who are still tied to their mothers' apron-strings, and he has spoken about it in a somewhat indiscreet manner. Nothing that he said would cause the slightest dismay to a group of psychiatrists, but it has flicked some people who make a cult of motherhood on the raw. Motherhood should be honoured, but it should not become a cult, for countries in which motherhood is a cult become matriarchies, and matriarchies are notoriously unsound institutions.

This controversy, however, allows us to repeat an opinion which we have often expressed in these columns: in Canada too many fathers leave the guidance of their children exclusively to their wives; the mothers have almost sole responsibility in this important work. That is not good for the children. They need the firmness, discipline and understanding of a father to balance the tenderness and solicitousness of the mother. A child whose affection and respect is centred too much on one parent has not had a good upbringing. Parental care is a divided responsibility, and the husband who shifts his burden to his wife's shoulders must not be surprised if his children do not grow up as well integrated—to use a term dear to psychologists—as he could wish.

A Land Of Plenty

Although there are still a few people who complain about war shortages of food, a report by the Dominion Bureau of Statistics shows that our general standard of living has improved since the outbreak of war. For instance, we used a little less than 55 pounds of milk and its products, per person, before the war: in 1943 we used almost 65 pounds per person. Our pre-war consumption of meat was 120 pounds a head; now it is 134 pounds. Between 1935 and 1939 the consumption a head of eggs was 30 pounds a year; last year it was almost 38 pounds. Our consumption of butter has risen, as well, in spite of rationing. We used more coffee last year than we did in 1939. Our consumption, in fact, is down only in a few things, notably canned goods and sugar, in which our consumption per head has dropped from 91 pounds to 72 pounds.

People, even greedy people, can only eat a certain amount, and under rationing they can only eat what they are able to get. Therefore these figures may be taken as clear proof that most Canadians are eating better now than they did before the war, owing to our full employment and our large national payroll.

How lucky we are! The food situation in Britain is better, but it is still far from good, and not within a hundred miles of our own standard of plenty. In the occupied countries of Europe undernourishment is the general thing, and starvation is pitiably common. In Canada we complain of many things, and sometimes justly, but we certainly have no cause to complain about our food supplies. Compared with most of the world we are the pampered darlings of fortune.

Politics And Patriotism

On February 7 the Buffalo *Courier-Express* printed an editorial on its front page headed "Will Politics Yield To Patriotism", in which it asked for "a complete holiday from national party politics in 1944". It made two proposals to bring about such a holiday, and here they are:

"1—Nomination by both parties of Franklin D. Roosevelt for a fourth term in the Presidency, with a hard and fast agreement that when the European armistice is signed he shall resign to head the American delegation to the peace conference, leaving to his successor the task of carrying through to victory the Asiatic phase of the war — and of handling the domestic problems attending the return to peace.

"2—Nomination by both parties of an outstanding Republican for the Vice-Presidency—which would make him Mr. Roosevelt's successor as soon as the fighting in Europe ceased. This successor would be pledged, of course, to appoint Mr. Roosevelt head of the American peace delegation."

Simple and practical, isn't it? But we doubt very much if it will be done. Many influential newspapers in the U.S. have commented favourably on the suggestion, but we doubt if the great party machines have missed so much as a single revolution of their wheels because of it. The existence of political parties is a very good thing, but the remorseless routine of party politics can be a fearful handicap to a nation. The Republicans and democrats across the border are juggling and jockeying now for a great contest, and nothing will divert them from it.

* * *

The only man so far to declare himself flatly and irrevocably is Wendell L. Willkie; he would like to have the Republican nomination, and he doesn't care who knows it. It is possible to criticise Mr. Willkie on many scores: he has sometimes shown himself lacking in tact, in knowledge of international affairs, and in modesty. But he has never lacked either honesty or courage, and he has shown both those qualities most strikingly in his recent political declarations. He would like to see the U.S. federal taxes twice as heavy as those which the Roosevelt administration has asked for, and that means about eight times as great as the levies actually voted by Congress. He wants to see war bills paid, as far as possible, on a pay-as-you-go basis, and he protests vigorously against "mortgaging the nation's future" by piling up post-war debts. The American people are very optimistic, and they hope for a boom after the war which will pay off the debts in jig-time; Mr. Willkie is optimistic too, but he is not as optimistic as all that. He has flatly declared that his countrymen do not really know that they are fighting a war, and he would like them to deny themselves in order to check inflation and take care of war debts now.

* * *

Mr. Willkie's honesty is refreshing, and many people will agree with what he says about war finance, but it is doubtful if his attitude will appeal to the Republican party machine. Are they likely to nominate a man who has publicly declared his intentions of soaking the people of the U.S. as they have never been soaked before? They do not think of politics in quite that light.

Both the Buffalo paper and Mr. Willkie have spoken out loud and bold for what they think would be of most benefit to their country. It will be interesting to see whether they make any impression on more conventional minds.

Photographic tests show that married couples grow to look alike. But that is no guarantee that they will think alike.

Canadian Scene

By DUAHCIM

(Being the first in a series of letters from a father to a son in the armed forces)

Cedar Hill, January -th, 1944.

DEAR SON: We—all of us; your mother, sister Sara, your brother Peter, and your Grandfather who, by the way, had his ninety-first birthday appropriately honoured a week ago, were thankfully relieved when your letter arrived this morning. We understand the delay, of course. Even your dog Mike seems to sense good tidings from you. He is getting over his moping over your apparent desertion and has attached himself to your grandfather, much to that gentleman's embarrassment. You remember how blasphemously he used to declare his aversion to all dogs, and Mike in particular? We are amused that Grandfather secretly—he thinks—really appreciates Mike's attentions.

◇ ◇ ◇

CONGRATULATIONS on your promotion. I am sure you will be worthy of your added responsibilities. Judging from your letters I sense an aprpoaching maturity of thought which will stand you in good stead. I am very pleased that you are thinking beyond the war years and are curious, beyond your years, about the aspects of the political and economic situation here at home. As an extra-curricular subject the matter of post-war probabilities and possibilities is interesting and very important. It is doubly important to you young men—and women—in service who rightfully expect and deserve a return on your investment of lost time, hardship, wounds, and possible physical impairment. Note that I list the loss of time as a prior item. My own five lost years—1914-1918, seen through the vista of the intervening years, I regard as truly lost in a material sense. And young people are not interested in the spiritual values of the experiences of war and death, for a certain philosophy of life only attained by the long passage of years, makes possible a necessary differentation between the beautiful and the sordid. What you are interested in—and rightly so, is the present—and the immediate future after the war. The future is your heritage and your responsibility and it is your duty to protect it. With all the good intentions in the world we of another generation cannot do this for you. The future is yours to construct, develop, and guard. The Canadian Scene is yours to paint in the rich, warm tones of a grandeur ever growing in volume. You, as an individual, will do your part. You are as Canadian as your Grandfather and you know, in part at least, the saga of that great old man. By the way, I am preparing, in narrative form, the story of your Grandfather from the time he and his companions ascended, as he puts it, from the parish of Trois Pistoles in Lower Canada to a Camp near Fenelon Falls in Upper Canada. If you are interested, and I think you are, I will embody in following letters the story as it develops. Your Grandfather, for all his years, is a keen student of current political affairs and his criticisms of trends of current political philosophies are pungent and salty.

◇ ◇ ◇

THINKING back to the period of my service in that other war which is now a matter for the history books—and a boresome conversational subject, I remember that I usually found a little time, at least, for serious thinking. Not exactly deliberate thinking. I think you know the feeling of thoughtful anticipation which comes over one as he lies in a billet or walks alone over a countryside. You wonder if all the things you left behind are the same—and will they be the same when you return? Will I feel the same way about things when I get back? Will conditions be so that I can continue at McGill—or shall I wish to continue? What shall I do—what career should I seek when I am returned to Canada and am expected to further the interests of my country in a civil sense instead of as a soldier trained to destroy its enemies? You will realize that the arts of war which are so abundantly taught to you as a soldier are utterly useless in application to civil life. You will be disheartened as uneasy half-formed thoughts pass through your mind. You are not aware that as you pass through the fire of destruction that is war you are forming, out of the soundness of material which is your Canadian heritage, a strength and rigidity of character that will prove the most valuable asset you possess in the years that follow your release from military service.

◇ ◇ ◇

MY son, may I be forgiven if I hark back again to my memories of World War One to tell you that lack of direction for men returning to civil occupations was a first cause of many failures. A soldier's puzzled anticipations of the peace-time future should be met by skilful direction and careful guidance. He should be afforded all opportunities for furthering his knowledge of civilian procedures. He should be returned to civilian status a well-informed citizen of Canada, interested in the national life because of good and sufficient knowledge of its way of living and therefore able to express an intelligent opinion when required to do so. I am sorry to have to report that in my opinion the powers controlling the release of the veterans of World War One failed to properly prepare them for re-entry into civil life with its unaccustomed responsibilities. I am glad to say that the present authorities are planning, and have been planning for some time, a little something along these lines. They are genuinely interested, of that I am sure.

But in the meantime there is a war to be fought and financed.

◇ ◇ ◇

READING back I find that I have perhaps caused you to think that the future is more important than the present. It is not. The war is of paramount, unparalleled importance, and must be waged to a conclusion with all our strength. Every one of us has a duty in furthering the great effort. But with us here at home lies the duty too of protecting, in the absence of its heirs, this precious homeland. And preparing it for your return.

Reading back again I find that I have given you very little information—perhaps none—unless you are capable of reading between the lines of this rambling discourse. I must ask you to please consider this letter a preamble to a more material envaluation of the economic and political situation in your homeland. Leaving the domestic scene to your mother, your sister and your brother, who can tell of those lighter doings much better than I. I will try to depict to you the passing show of the Canadian scene.

Au revoir, my boy.

WAS SHE PROUD

A young woman was extremely vain of the honours conferred upon two distant male relatives. She talked on the subject to all and sundry: "I have two relatives in the House of Lords. Have you any?"

"No," replied one of her acquaintances, "but I have three maiden aunts in the Kingdom of Heaven."

ANOTHER FINNISH TRACK STAR!

Lincoln's War Prayer

(BUFFALO COURIER-EXPRESS)

I AM enclosing copy of a little known proclamation of Abraham Lincoln.

It is not God, but men who started this war, and the Lord is probably allowing them to see in what misery they have involved the entire world, and how much more misery may follow unless they return to Him and repent.

"Whereas the Senate of the United States, devoutly recognizing the supreme authority and just government of Almighty God in all the affairs of man and of nations, has by a resolution requested the President to designate and set apart a day for national prayer and humiliation; and

"Whereas it is the duty of nations as well as of men to own their dependence upon the overruling power of God, to confess their sins and transgressions in humble sorrow, yet with assured hope that genuine repentance will lead to mercy and pardon, and to recognize the sublime truth, announced in the Holy Scriptures and proven by all history, that those nations only are blessed whose God is the Lord;

"And, insomuch as we know that by His divine law nations, like individuals, are subjected to punishments and chastisements in this world, may we not justly fear that the awful calamity of civil war which now desolates the land may be but a punishment inflicted upon us for our presumptuous sins, to the needful end of our national reformation as a whole people? We have been the recipients of the choicest bounties of Heaven; we have been preserved these many years in peace and prosperity; we have grown in numbers, wealth and power as no other nation has ever grown. But we have forgotten God. We have forgotten the gracious hand, which preserved us in peace and multiplied and enriched and strengthened us, and we have vainly imagined in the deceitfulness of our hearts that all these blessings were produced by some superior wisdom and virtue of our own. Intoxicated with unbroken success, we have become too self-sufficient to feel the necessity of redeeming and preserving grace, too proud to pray to the God that made us.

"It behooves us, then, to humble ourselves before the offended Power, to confess our national sins, and to pray for clemency and forgiveness.

"Now, therefore, in compliance with request, and fully concurring in the views of the Senate, I do by this proclamation designate and set apart Thursday, the 30th of April, 1863, as a day of national humiliation, fasting and prayer. And I do hereby request all the people to abstain on that day from their ordinary secular pursuits, and to unite at their several places of public worship and their respective homes in keeping the day holy to the Lord and devoted to the humble discharge of the religious duties proper to that solemn occasion.

"All this being done in sincerity and truth, let us then rest humbly in the hope authorized by divine teaching that the united cry of the nation will be heard on high and answered with blessings no less than the pardon of our national sins and the restoration of our now divided and suffering country to its former happy condition of unity and peace.—Abraham Lincoln."

PAX VOBISCUM.

Among the Supreme Latin Poets

LATIN poetry, as art, stands on its own merits, and includes some of the noblest poetry in the world....

Two names among the Latin poets, those of Virgil and Horace, stand apart from all the rest. They have been, and are, the school-books and the companions of the whole world; forming the mind of youth, and yielding more and more of their secret to prolonged study and inveterate acquaintance.

On Virgil's poetical supremacy it is needless to enlarge, for it is universally recognized and appreciated. He is, as he was to Dante six hundred years ago, "the master": not only one of the greatest poets of the world, but the creator of ideals which have exercised the most profound influence on civilization and history. In his Eclogues he gave a new music to language, transplanted the Greek pastoral to Latin soil, and initiated the long and splendid course of idyllic poetry. Grace and tenderness, sometimes rising (as in the Fourth Eclogue, the poem which was for ages believed to have been written under inspiration and to be a prophecy of the birth of Christ) to majesty, sometimes (as in the Tenth Eclogue) to the highest pitch of romantic beauty, are the qualities of this earlier work. In the Georgics he moves with a more secure step in an ampler field. Dryden, in the dedicatory preface to his translation places the Georgics in half a dozen brief words, "the best poem of the best poet," at the head of human achievement; and there are few if any poems for which the claim of perfection can be so fully or so justly made. Technically and superficially a didactic poem, they present with consummate art, in language of liquid and faultless beauty, the picture of a Golden Age obtainable in the actual world, the ideal of a life at peace with itself, with mankind, and with Nature....

Ovid, more than any other single poet, was the model of the Middle Ages and the lamp of the Renaissance. He is a poet only of the second rank, but in that rank he is not only eminent but unique. He is a pattern of lucidity, fluency, lightness of touch, and grace of movement. He had by nature the rare narrative gift in perfection; he is the one great story-teller in Latin poetry. In the opinion of the best Roman critics, had he only controlled instead of indulging his brilliant rhetoric and still more brilliant wit, he might have been a poet second to none. That discipline was, from defects of character, beyond his power. Yet few poets even of the first rank have done work of such wide and effective importance. Not only did he handle, with seemingly effortless ease, and popularize for universal currency, the poetical forms created by his predecessors; not only did he light up, and transmit in its full fascination to later ages, the world of Graeco-Roman mythology; but he comlpeted the work of Cicero and Horace in fixing a standard of accomplishment and civilized manners for Europe.—J. W. Mackail, in "The Legacy of Rome," edited by Cyril Bailey. (New York: Oxford University Press.)

Future of Newfoundland

With all speed the people of Newfoundland must be helped to resume the responsibilities of self-government. That is the mood of Parliament, and it is the mood of all thinking men. It is a task which must be undertaken as a wartime priority. It cannot wait. Each year that goes by is bound to bury still deeper the instinct of the grave young Newfoundlanders to stand on their own feet. Ten years of Whitehall government have already made too deep an impression to allow the Newfoundland situation to drift further. Depend on it, the instinct for undertaking responsibility will emerge when the prospect becomes excitingly clear. Newfoundland, with wartime prosperity, has sent this country £2,500,000. Shall we grudge her assistance when war is done? Never. We have the responsibility of seeing our oldest colony well ordered, with a healthy population, fine communications, efficient industries. Newfoundland must be ever-present in our postwar reconstruction plans.—London Daily Express.

Canadian Roads Carry On

Little enough credit has been given to Canada for the truly spectacular service its railways have been rendering in the war effort. The Dominion railways' task commenced two years before that of the lines south of the border. And both the Canadian Pacific Railways not only have carried war materials, but turned them out; for their locomotive shops in some places have been converted to the manufacture of tanks and big guns. The Canadian traffic problem has been accentuated by a labour shortage such as the United States does not know ... Despite these obstacles, beset by severe winter weather, unable to add to their rolling equipment appreciably, faced by the same calls for military trains as elsewhere, both the Canadian roads have shown sharp increases in net earnings. Even in the midst of war, the C.N.R. managed to complete its massive new Montreal terminal which was an aid to the war effort in itself. Wages have been stabilize, after an increased cost-of-living "bonus," and in this respect, there is much the United States might learn from Canada.—Christain Science Monitor.

Hard To Believe How Time Flies

FEBRUARY 17

1914 Mr. and Mrs. George Lenton are passengers on the train wrecked near Smiths Falls.

The first annual regimental at home of the 57th Regmient, Peterborough Rangers is a success.

A. H. Stratton of Peterborough is elected president of St. George's Mansion, Limited.

Salary increases for the police department are to be considered at the next meeting of the Peterborough police commission.

Peterborough curlers win the Fitzgerald-Bottum-shield from Bobcaygeon by 17 shots.

1924 Omemee hears rumors that the Lavoie Knitting Company of Peterborough may locate a plant here.

Rotarian Rev. A. E. Legg of Fulton, N.Y., addresses the Peterborough Rotary Club.

Judge Huycke and Magistrate O. A. Langle are speakers at the opening of Norwood's new Carnegie Library.

Unemployment Bureau has been sending gangs of men to small logging camps at Bethany and Indian River.

Victoria College Glee entertains a big audience at the George Street United Church.

1934 For the first time in five years the annual report of Police Chief S. Newhall shows an increase of crime in Peterborough.

H. W. Childs and Fred Buott have a narrow escape from injury when the frozen water front of a kitchen stove explodes.

Rev. J. L. Hughes has been elected president of the local St. David's Society.

With Bill Calladine scoring five goals and registering an assist Peterborough juniors win the first game of the playoff round with Fenelon Falls 6 to 3.

A Bible Message

O Lord of hosts, who is a strong Lord like unto thee? or to thy faithfulness round about thee? Thou rulest the raging of the sea: when the waves th of arise, thou stillest them.... The heavens are thine, the earth also is thine: as for the world and the fulness thereof, thou hast founded them....

Thou hast a mighty arm: strong is thy hand, and high is thy right hand. Justice and judgment are the habitation of thy throne: mercy and truth shall go before thy face. (Ps. 89: 8, 9, 11, 13, 14.)

✦ ✦ ✦

O Zion, that bringest good tidings, get thee up into the high mountain; O Jerusalem, that bringest good tidings, lift up thy voice with strength; lift it up, be not afraid; say unto the cities of Judah, Behold your God! Behold, the Lord God will come with strong hand, and his arm shall rule for him: behold, his reward is with him, and his work before him. (Isa. 40: 9, 10.)

✦ ✦ ✦

O the depth of the riches both of the wisdom and knowledge of God! how unsearchable are his judgments, and his ways past finding out! For who hath known the mind of the Lord? or who hath been his counsellor?.... For of him, and through him, and to him, are all things: to whom be glory for ever. Amen. (Rom. 11: 33, 34, 36.)

Unconsidered Trifles

Little boy (reading item from Manchuria)—"What does it mean here by 'seasoned troops,' dad?"

Dad (immediately)—"Mustered by the officers and peppered by the enemy."

◇ ◇ ◇

Walter Hagen, golf pro, had his gas ration books suspended for speeding. Oh, well, he does his best driving outside of his auto.

◇ ◇ ◇

The movie usher was in the dentist's chair.

Dentist: "Now, Miss, which tooth is giving you all the trouble?"

Usher: "Second from the left in the balcony."

◇ ◇ ◇

"Whaffo' you sharpenin' 'at razor?"

"Woman, they's a paih o' gentmun's shoes undah yo' bed. If they ain't no one in dem shoes, I's gonna shave."

◇ ◇ ◇

The six-year-old was seated at the breakfast table one morning, when, as usual, eggs were served. The little tot surveyed them for a moment and solemnly said: "I wish to goodness hens would lay something besides eggs."

Canada's Present and Future

Canada has had the vision to realize that her magnificent resources should be at the disposal of all nations fighting to achieve the common purpose and in that spirit has joined in cutting out what President Roosevelt once called the dollar sign. More than dollars are now subject to excision. There is another reason for Canadian participation in the new agreement. As a producer of Allied war supplies she ranks first after the three Great Power belligerents. Despite her relatively small population her place is now among the world's great industrial nations. Her contribution to the war in men runs into hundreds of thousands, and observers have noted the perfect equipment of the Canadian troops now fighting in the Mediterranean. Yet such has been the development of her industries that about a third of their output suffices to meet the needs of her own forces. This development of her national economy should assure to Canada a great future both in her own continent and in the world at large. Her action now in using all she has for the common goods sets an example which should not fail of its effect when reconstruction comes to be faced.—London Times.

How Much Is A Billion?

In these days we let the word "billion" roll glibly off our tongues as easily as if it were "hundred." We know that it's a lot of money, but how many people have any actual conception of the amount?

Compare it to minutes, of which there are 1,440 a day, and guess offhand how many years equal a billion minutes. Answer will generally range from 10 to 100 years, with only a few a little higher.

Actually, figuring 365 days to each year, the answer is approximately 1,902 years. Since the birth of Christ, only a little more than 1,021,100,000 minutes have passed.—Liberty.

Principal Warns Canada Protect Game

HAMILTON, Ont., Feb. 17—(CP)—Canada to-day inherits the bad results of the exploitation of natural resources without care for the replacement of what is taken, Principal R. C. Wallace of Queen's University, Kingston, said to-day in an address to geology students at McMaster University.

Natural resources which could be preserved or replaced, such as game, forests, soil and scenery, must be guarded, often by Government action he said. Nevertheless, direct Government employment could touch only a fraction of the total work of the country. Those natural resources which could not be replaced, notably minerals, had to be developed as wisely as possible and without crippling tax burdens. Mining areas must not be allowed to become ghost towns when minerals were exhausted. It was up to geologists, biologists, forestry experts and sociologists to work in close partnership. What mattered most, he said, was not money, but welfare of the people.

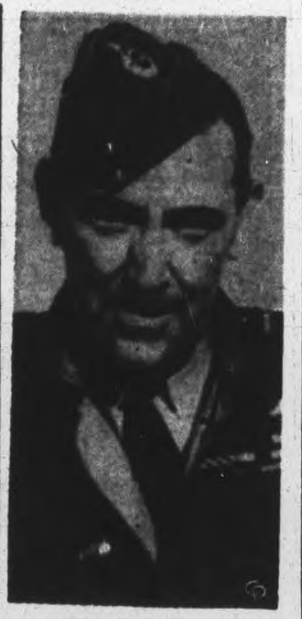

ASSISTS TEDDER — Air Marshal Sir Arthur Coningham who is A.O.C. No. 2 group, R.A.F., and right-hand man to Air Marshal Tedder, R.A.F. commander when the invasion is launched.

Churchill Gets Things Done In Short Time

By DOUG HOW
Canadian Press Staff Writer

LONDON, Feb. 17.—(CP).—Paragraphs about the people and happenings that make Britain's political life:

Reconstruction Minister Lord Woolton told a press luncheon he had once lived three years in the slums of Liverpool, an experience that taught him good homes mean more than "all these nobler schemes of reforming the new world".... Within three hours of his return from Africa, Winston Churchill had waded through a big pile of urgent papers, dictated a score of memoranda, seen a dozen government advisers, conferred with members of the War Cabinet, answered a dozen questions in the Commons, lunched with the King at Buckingham palace.

Parliament is sitting an extra day a week because of the heavy legislative program confronting members. It may be raised to a five day week later.

Lord Simon, the Lord Chancellor, has brought forth what is probably one of the strangest official publications on record: It tells those with pensions grievances the best way to appeal against the government, even reminds the appellant to claim his expenses. The cost: Two cents....One politician with a flair for figures estimated after the latest vote of credit that the war has cost the average Briton £560 (about $2,500).

Tabled by Cmdr. O. Locker-Lampson, Conservative M.P., was this motion: "That this house is of the opinion that there might not have been a war in 1914 or in 1940 had not Germany built and widened the Kiel canal, and that a condition of peace with Germany must be the filling in of this canal and its plowing up for agricultural purposes."

Latest political party to spring up is the Democratic Party, baby of elderly Maj. Norman Leith-Hay-Clark. Among its proposals: Creation of a third House of Parliament to be called the House of Achievement, an $11,000 ceiling on incomes, a limit of 2,500 acres on land-ownership in the country, a 10-acre limit in towns."

BLINDED IN BATTLE — A Tommy, blinded by an exploding mine on the Italian front, is shown being guided by a buddy down a hill to a nearby first aid station where he will be picked up by a stretcher party and taken later to a base hospital far behind the battle lines.

Want Berlin Letter

BERLIN, Conn., Feb. 17 — (AP)—The local service star committee has a $25 war bond waiting for the first serviceman or woman from Berlin, Conn., who sends home a postcard or letter from Berlin, Germany. Prisoners of war don't count.

Labor Party Enters Politics

QUEBEC, Feb. 17 — (CP) — The Canadian Congress of Labor and American Federation of Labor have formed a joint committee "whose action will be expressed in the political field," it was stated in a joint announcement here last night.

The announcement came after a meeting between union officials and Premier Godbout and said that the Quebec Legislature, through its new Labor legislation, has "sent a challenge to workers."

Paul Fournier, president of the Montreal Trades and Labor Council (A.F.L.) and R. J. Lamoureux Quebec director of the United Steel Workers of America (C.C.L.) said "Workers will have representatives able to assure protection of their rights."

They added that "nobody will prevent organized labor from using on a Provincial, Federal, or even international scale, the power with which it has been entrusted."

Amazing Record

BRANTFORD, Feb. 17 — (CP).—William Bailey, veteran Massey-Harris Ltd. employee and for 56 years a working man, claims never to have been late for work nor absent without official permission in all the years preceding his retirement this week.

Gagnon Protests CBC Treatment

QUEBEC, Feb. 17—(CP)—Onesime Gagnon (Un-Matane) protested in the Legislative Assembly yesterday against what he termed "the false and damaging" account given by the Canadian Broadcasting Corporation of his address in the Legislature last Thursray on transportation facilities in the lower St. Lawrence region.

Speaking on a question of privilege, Mr. Gagnon said his motion concerning tabling of correspondence dealing with transportation in the area was "well received" in the assembly and supported by all members. He quoted the CBC in a broadcast Thursday night as saying:

"Hon. Onesime Gagnon said in the Legislative Assembly yesterday that the St. Lawrence river had been better protected and that no ship had been torpedoed. On the other hand, Hon. Perreault Casgrain, member for Gaspe-North, asked that the Gulf and Terminal Railway be bought by the Canadian National Railways."

Mr. Gagnon added that the CBC report was incorrect in that it was not complete and credited Mr. Casgrain with what Mr. Gagnon had proposed. He said he had protested to the CBC and had been told the report came from The Canadian Press.

Mr. Gagnon added that he had seen The Canadian Press report "which was perfectly correct."

"I want to protest against the fact the CBC has misrepresented the facts," he concluded.

Plainville Church Re-elects Officers

PLAINVILLE, Feb. 17 — (ENS)—At the annual congregational meeting of the Plainville United Church the officers were all returned for the year. Fred Bowman, church treasurer, reported total receipts as $1,756.08, and after all expenses there remains a balance of $587. In addition, almost sufficient had been raised to pay off the remainder of the debt on the United Church manse at Gore's Landing, which amounted to $500 plus interest. The remainder was taken out of the treasury by unanimous consent of the congregation. The Missionary and Maintenance Fund received from all sources the sum of $198. The Young People's Union raised $246.46, of this they gave $74.76 to the M. and M. Fund. The Mission Band with 15 paid members and some helpers raised the sum of $24.95. The Women's Missionary Society raised $155, in addition to $18.37 for local expenses. The Red Cross unit in connection with the W.M.S. also showed a fine record of work done. The W.C.T.U. raised $26.75 and the Sunday School receipts were $55.52. The minister, Rev. M. C. Fisher, was thanked for his services and invited to remain on the charge for the coming year.

Trinity W.M.S. Hears Convention Report

HASTINGS, Feb. 17 — (ENS) — The Women's Missionary Society of Trinity United church met last week at the home of Mrs. Way with a good number in attendance.

Mrs. Arthur Fleming had charge of the worship service and Mrs. Robert Collins gave an interesting report of the Presbyterial convention held recently in Peterborough. The World's Day of Prayer was announced and will take place on February 25 at St. Andrew's Presbyterian church.

Mrs. H. Oliver gave the chapter from the study book, followed by a reading, entitled "Canada Is At War," by Mrs. A. German. Mrs. R. Collins invited the ladies to her home for the March meeting and Mrs. Glover and Mrs. Collins will be in charge of the program.

Fraserville Women Meet For Quilting

FRASERVILLE, Feb. 17—(ENS)—The monthly meeting of the Fraserville W.A. was held last week at the home of Mrs. J. Bothwell. There was a fine attendance and the afternoon was spent in quilting. The president, Mrs. F. Lackey, led a short worship service. Scripture lesson was read by Mrs. R. Atchison. Mrs. W. Waterman and Miss Mae Moncrief were in charge of the program. Miss Moncrief gave a reading entitled "Carry On," and Mrs. P. Moncrief sang. Mrs. R. Finlay gave a report on the Peterborough Presbyterial W.M.S. meeting and supper was served at the tea hour.

Personals.

Mrs. H. Lang has been visiting the past week at the home of her daughter, Mrs. L. L. McClenaghan.

Bert Wood of Winnipeg has been visiting relatives in this vicinity.

Christen Baby Girl While Daddy Overseas

BRIDGENORTH, Feb. 17—(ENS) Rev. H. H. Mutton performed the Christening ceremony of Brenda Mae, daughter of Pte. and Mrs. Donald Carter over the week-end, at the home of Mr. and Mrs. Marcus Fowler. Pte. Carter has been overseas for several months and has never seen his baby daughter.

Those present for the ceremony were the grandparents, Mr. and Mrs. John Carter of Peterborough, Mr. and Mrs. Marcus Fowler; and Mrs. Downs of Bridgenorth. Owing to the blustery weather, Mrs. Black, who is a great grandmother, was unable to attend.

POWER OF PERSUASION

LONDON —(CP)— The persuasive powers of Mrs. Winston Churchill are great. She visited the stock exchange and made an appeal on behalf of thhe Y. W. C. A. wartime fund. Members of the exchange immediately donated more than $18,000.

Church Paper Carried Article

LONDON, Feb. 17 — (CP) — Information Minister Brendan Bracken said in the House of Commons to-day that a recent article in a Church of England newspaper calling for a fourth term for President Roosevelt had not been subject to censorship.

"The newspaper that printed the article was one of five Church of England newspapers, and does not claim to be the official voice of the Church," Bracken said. He spoke in reply to a question.

Asked whether he was doing "everything to make the matter clear in the United States," the minister replied:

"Although this is not exactly a function of government this point has been well put by various American newspapers which have observed that ecclesiastical newspapers ought not to dabble in politics."

Bonarlaw News

Mrs. John S. McKeown received a letter from her daughter, Mrs. Russell Rowe, stating that her husband, PO. Russell Rowe, has earned another promotion and is now flying officer.

Mrs. E. S. Kew returned to her home in Toronto on Saturday.

Miss June Walker of Blairton spent the week-end with her aunt, Mrs. Dave Wellman.

Kenneth Huff visited Charles Wellman on Souday.

Miss Phyllis Huff is spending a few days with Mrs. Harold Stiles.

Mrs. W. S. Stiles returned to the home of her son Harold last week, where she is convalescing.

Miss Helen Wright spent the week-end in Kingston.

Miss Betty McKeown spent the week-end at her home here.

New Cream Deodorant
Safely helps
Stop Perspiration
1. Does not rot dresses or men's shirts. Does not irritate skin.
2. No waiting to dry. Can be used right after shaving.
3. Prevents under-arm odor, helps stop perspiration safely.
4. A pure, white, antiseptic, stainless vanishing cream.
5. Awarded Approval Seal of American Institute of Laundering—harmless to fabric. Use Arrid regularly.
Arrid is the largest selling deodorant
39¢
Also 15¢ and 59¢ jars
Guaranteed by Good Housekeeping
ARRID

For inner CLEANLINESS ENO IS THE ANSWER
THESE days everyone has to be in tip-top shape to do his job. And inner cleanliness is the one real basis for fitness. The regular use of Eno's 'Fruit Salt' will help you gain that wholesome inner fitness . . . the freedom from constipation, headaches, indigestion and that listless out-of-sorts feeling that so often slows you down.
First thing every morning, take a dash of sparkling, refreshing Eno in a glass of water. You'll like its pleasant taste because it's free of harsh, bitter salts—its action is gentle but effective. For fitness take Eno's 'Fruit Salt' regularly. Buy a large bottle today from any druggist.
ENO'S 'FRUIT SALT' FIRST THING EVERY MORNING

Softness and Quality
EDDY'S WHITE SWAN Toilet Tissue
2250 SHEETS 3 Rolls 25¢
MORE FOR YOUR MONEY

ASTHMA
From all over Canada and the U. S. A come glowing reports of quick relief with "Davis' Asthma Remedy No 7895," because this prescription gets at the cause of the trouble. Get it, together with diet sheets, at Borland's, Fuller's, Tamblyn's, and all druggists 3 weeks' supply $3.00
ECZEMA
For adult or baby, don't miss this—"Davis' Pruritus Cream," greaseless stainless, odorless and immediately effective. To try it is to boost it 60c. $1.00 $1.65.

WINDSOR SALT IODIZED
Get Thrilling FLAVOUR
Season each recipe with the sparkling zest of Windsor Salt—famous "for finer food flavouring". Plain or Iodized.
WINDSOR FREE RUNNING SALT

MEAT GOODNESS AT ITS BEST! LOBLAWS

COMMERCIAL QUALITY PRIME BEEF
5-RIB BONES 1-lb. PER COUPON PRIME RIB ROAST lb. 29c
1¼-lb. PER COUPON MEATY BLADE ROAST lb. 25c
1-lb. PER COUPON CROSS or SHORT RIB ROAST lb. 27c
STEAK or ROAST—1-lb. PER COUPON PORTERHOUSE - - lb. 41¢
FRESH WINTER-FED LAMB
LAMB FRONTS (1¼-lb. Per Coupon) lb. 24¢
BONELESS Milk Fed VEAL LEGS lb. 37¢ ¾-lb. PER COUPON
NON-RATIONED Choice BOILING FOWL lb. 33¢ GRADE "B"

The Loaf That Is Pleasing Thousands!
LOBLAW'S COTTAGE BREAD 2 24-oz. Loaves 15¢
• White, Whole Wheat or Cracked Wheat •

Among the Finer Things of Life
FRAGRANTLY FRESH PRIDE of ARABIA COFFEE 35¢ Very Fine or Medium Grind 1-lb. Pkg.
ECONOMICAL & PLEASING! TWO-CUP COFFEE 1-lb. Pkg. 29¢ One Cup Suggests Another Very Fine or Medium
SPECIAL—WEE SCOTTIE or ANGLER Brand HERRINGS IN TOMATO SAUCE 15½-oz. Tin 14c

Give the Family a Treat on Shrove Tuesday!
AUNT JEMIMA PANCAKE FLOUR 20-oz. Pkg. 14c
AUNT JEMIMA Buckwheat Flour 20-oz. Pkg. 17c
CATELLI'S MACARONI, READY-CUTS or Spaghetti - - 16-oz. Pkg. 9c
Requires Only 7 Minutes' Cooking Kraft Dinner - Per Pkg. 17c
SHIELD SALAD DRESSING 8-oz. Jar 16c
CLUB HOUSE OLIVES Plain QUEEN - - 9-oz. Jar 31¢ Pimento QUEEN - - 9-oz. Jar 39¢
Ration Coupons Valid: Butter - Nos. 46-51; Sugar - - Nos. 14-26; Meat - - Nos. 35-39; Preserves- Nos. 1-13; Tea and Coffee - - Nos. 14-29 & E1, E2
Catelli's—Macaroni and Cheese CHEESE-A-RONI 2 Pkgs 29c "Special"

CALIFORNIA SEEDLESS NAVEL ORANGES - Size 220's Doz. 29¢ "Special"
CALIFORNIA ICEBERG LETTUCE 2 Large Size 60's 19¢
CALIFORNIA NEW CABBAGE Tender Firm Green Heads lb. 5¢
TEXAS Curly Leaf SPINACH 2 lb. 19¢
TEXAS—Large Bunch RADISH 2 for 9¢
TEXAS TENDER GREEN HEADS BROCCOLI Bunch 19¢
The ARISTOCRAT of SALAD FRUITS Calavo Pears each 19c
FLORIDA GREEN or WHITE CELERY STALKS 2 Good Size Stalks 19¢
CALIFORNIA NEW BUNCH CARROTS lb. 8¢
TEXAS NEW BUNCH BEETS - lb. 6¢
Ontario No. 1 Grade Hothouse RHUBARB - - lb. 14¢
ONTARIO NO. 1 WASHED Rutabagas lb. 3¢
FLORIDA GRAPEFRUIT 2 64's Size 19¢ 2 46s for 27¢ 2 80's Size 15¢ 3 96's Size 19¢ The famous BLACK DIAMOND Brand
ONTARIO APPLES No. 1 Grade MACINTOSH REDS - 6-qt. Basket 67c; Domestic Grade SPYS - 6-qt. Basket 49¢; Combination Grade SPYS - - - 4 lb. 29¢; Combination Grade BALDWINS 6-Qt. Basket 45¢

CANADA Brand Malt, Cider or Spirit Vinegar 12 Fl. oz. Bottle 10¢
Instant Postum - - 4-oz. Tin 26¢
NEILSON'S Jersey Brand Cocoa - ½-lb. Tin 19¢
Quaker Oats - 48-oz. Lge. Pkg. 19¢
Hasten their VICTORIOUS HOMECOMING Buy WAR STAMPS 25¢
LACO MAZDA LAMPS INSIDE FROSTED 25, 40, 60-Watt, each 15¢ 100-Watt, each ...... 20¢
IVORY SNOW - - Pkg. 23¢
SCARFE'S FRENCH WAX 1-lb. Tin 43¢
O'CEDAR FURNITURE CREAM 4-oz. 23¢
IVORY SOAP 6-oz. Bar 6¢ 10-oz. Bar 9¢
MASTER BRAND PET FOODS K-9 Dog Meal or Cubes 2-lb. Bag 19c
CLEANER BAB-O - - - 2 Tins 25¢
SILVER GLOSS LAUNDRY STARCH - - 2 16-oz. Pkgs. 23¢
STAR Brand POWDER AMMONIA - 2 Pkgs. 11¢
BRUCE'S BIRD SEED - 10-oz. Pkg. 17¢
BEAUTY SOAP PALMOLIVE 3 Giant Cake for 23¢
TOILET SOAP Manyflowers 2 Cakes 9¢
LOBLAW GROCETERIAS CO., LIMITED

ICE-BOATING—It was a thrilled-packed day for members of the Canadian Women's Army Corps who sped over the windswept stretches of the St. Lawrence River on a fleet of ice-boats. Guests of the Kingston Yacht Club, the girls were members of 103rd Company, C.W.A.C., Kingston. Above, Pte. M. J. Hackett, of Keewatin, Ont., and Pte. E. J. Stone of St. Johns, Nfld., are shown on one of the gaf-rigged sloops. The innovation has become so popular that members of the Kingston Yacht Club have decided to make it a regular week-end feature for the entertainment of C.W.A.C. in the Kingston area. *(Canadian Army Photo)*

Complete Auto Service
MOTOR REPAIR. BODY BUMPING. REPAINTING
J. J. DUFFUS CO.
Tel. 5757

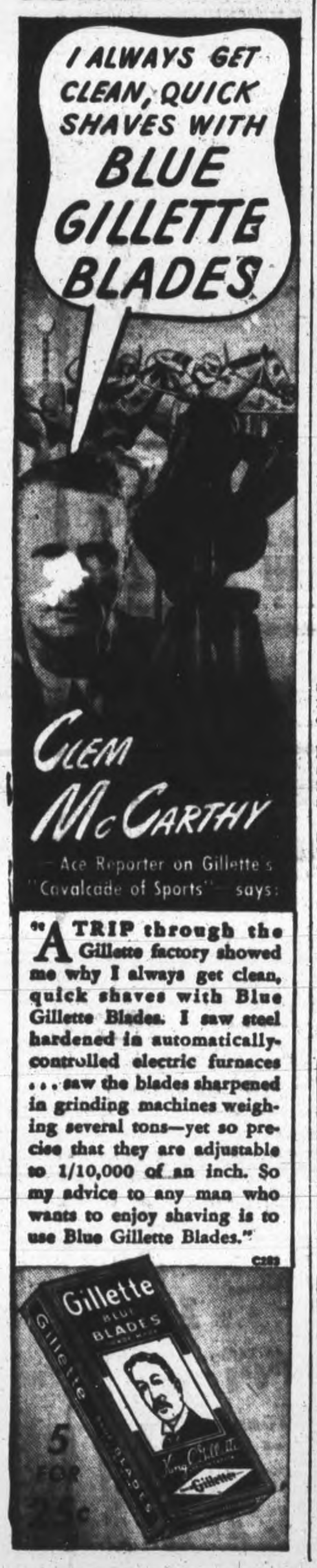

The Sports Round-Up

By HUGH FULLERTON, Jr.
Associated Press Sports Writer

NEW YORK, Feb. 17.— (AP).—The news from Florida that Joe Tinker is winning his battle with a serious illness isn't entirely unexpected..Joe never was a fellow to lose fights, although he and Johnny Evers might not agree on the outcome of their famous scraps.... when they formed the Cubs' great infield combination, Tinker and Evers didn't speak to each other for two years because every time they exchanged words they wound up in a fight....In later years they used to laugh together over their ball field battles until they'd almost come to blows again arguing over who started the scrap.

Real Inside Ball.

Since they were fighting to win ball games, the bicker kept Evers and Tinker on edge instead of ruining their teamwork....In fact, one of their greatest plays depended upon perfect timing and they worked it on Sam Crawford once with disastrous results to Detroit in the world series of 1907 or '08....Crawford was on second and a run might have meant the ball game....Tinker kept dashing over to hold Sam close to the bag and once he got there first, yelling for the ball..But Catcher Johnny Kling didn't throw and Joe stood there, growling and kicking up dust while Crawford again took his lead....As Joe passed behind Sam to resume his position, he remarked: "You're a lucky guy If Kling had thrown, we'd have caught you sure."..Crawford turned to look over his right shoulder and make some reply and at that instant Kling threw to second and Evers raced over to make the catch and tag Sam before he realized what was going on behind his back.

Toot Little, Toot Soon.

This one comes from Moore Field, Texas, and will have to stand on its own merits....Sgt. Coy O. Brown was refereeing a red-hot basketball game between two soldier teams.... With only a few seconds to go, the Sarge had his whistle in his mouth, ready to signal the end....Suddenly the Sergeant coughed, the whistle beeped and most of the players relaxed....But the boy with the ball took one last shot and hit the basket squarely....That tied the score, and they the argument about who won is good for the rest of the winter.

CURLING NOTES

By HERB MARTIN

Play for the Neill Trophy got away to a good start on Wednesday night when 28 rinks toed the mark on the 7 p.m. and 9 p.m. draws.

That the boys were playing for keeps, was clearly shown in the second draw. They went to town in earnest, handing in such scores as 18-7 or 15-3 or 18-8 and 22-5.

There was only one extra end game during the whole evening and that was on ice No. 5 when Martin Chenhall with his last rock on the 11th end removed Bruce Scott's shot stone to count game and rubber.

Another close game was the Hall-Lawrence affair, with C.P.R. Jimmy getting the verdict over the winner of Group A.

Stan Lowe pulled his game out of the fire. He was two down against Tom Ryan, going home, and sneaked over the necessary three points to win.

The games continue this evening at 6:45 o'clock and 8:45 o'clock.

In the ladies' section there will be a play-off for the Gibson Cup. Mrs. R. Turner's rink and Mrs. V. Selkirk's rink are tied with nine wins and two losses each.

Neill Trophy

D. Davis	12	J. Knox	2
S. Lowe	11	T. Ryan	10
J. Welsh	12	E. R. Shirley	4
E. Brown	9	I. Hamley	5
R. Williamson	14	A. Gibbs	5
G. Spence	7	J. Hutchison	10
M. Cruthers	15	E. Hand	3
C. Lawrence	7	J. Hall	9
T. McArthur	18	E. Thomas	7
F. Batten	11	B. Scott	10
D. Grant	15	F. Wan'maker	3
L. Ackford	8	C. Williamson	18
F. Green	22	T. Chaplin	5
J. Richmond	9	J. Walker	13

WANTS NEW ALPHABET.

LONDON— (CP) — Prof. Daniel Jones, head of London University College's phonetics department suggestr the possibility of inventing an international alphabet from which any anguage could be written, the alphabet to be based on the Roman alphabet.

SEEKS OFFICE — Screen Star Virginia Bruce has announced in Hollywood that she will be a candidate for the California legislature from her home district, Santa Monica. The lovely blonde's name will ornament the Democratic ticket.

Easy to roll, delightful —to smoke
Ogden's
FINE CUT CIGARETTE TOBACCO

SPORTS-*Day by Day*

By FRED D. CRAIG

One club will be battling in the last ditch in tomorrow night's Ladies' Basketball League card in the Y.W.C.A. gym. In the senior division St. John's are facing the task of beating the C.G.E. Generals and squaring the series or else will have to retire from action for the season. The round is a best-of-three affair with the winner meeting Transports in the final series for the senior title. Generals won last week in the opener and another victory of course would put them into the final playoffs. The Saints point out that they defeated the Electricians twice in the regular schedule and they are confident that they can do it again tomorrow night and even things up. In any case it should be one of the season's most exciting cage struggles. Normals were scheduled to have met the Y.W.C.A. Cadets in the second game of the intermediate best-of-five series but they were unable to fulfill their engagement tomorrow night and have been granted a postponement. The card will be filled up with an exhibition game between the leading Transports and a team representing the C.W.A.C. section at the Military Training Centre. This tilt will be staged at 7.45 o'clock with the St. John's-C.G.E. game following at 8.45 o'clock.

* * * * * *

The energy with which the Welland Arena project is being pushed through to completion and the success that seems to be crowning the efforts of the committee in charge should supply a lot of needed impetus to the local effort to carry out a similar program. The Welland enterprise has been developed with commendable confidence and enthusiasm. Not only has the canvass been successful to the extent of $60,000 worth of subscriptions but the city council has consented to submit a bylaw to the electors to provide through taxation a further sum of $60,000 for the arena project. There is not the least doubt in the world that the ratepayers will endorse the measure for Welland folk are solidly sold on the necessity of a modern hockey arena and the bylaw is considered sure to pass. The Welland committee is so keen that it is announced that if the bylaw is passed construction of the arena will commence next fall. It is not explained how the project has gained the green light from government authorities permitting building operations of this kind during the war. Anyway however Welland will soon be in shape to start and we would be very glad to be able to announce that Peterborough was in a similarly happy position.

* * * * * *

Peterborough Stars of Yesteryear

A couple of Peterborough stars of years ago, Fred Whitcroft and Harold Armstrong have been mentioned as worthy of consideration for Hockey's Hall of Fame. Writes J. P. Fitzgerald in the Telegram: It seems that our old friend, Jas. L. Sutherland, of Oshawa, not to be confused with the James, of Kingston, has followed hockey as well as baseball down the years. He writes agreeing with our Bob Hewitson, that the amateurs of the olden times—before there were any professionals—should be given consideration for places in Hockey's Hall of Fame. He mentions goalie Dutch Morrison, Toronto Wellingtons and Galt; Oliver Seibert (father of Earl Seibert), Berlin; Jack Gibson, Berlin or Kitchener; Bill Twaits, Galt; Roy Brown, Paris; "Reddy" Hinds, Toronto St. George's; Tom Phillips, Kenora; Harry Watson Toronto; Whitcroft and Armstrong, Peterborough; Charlie Cenacher, "Babe" Dye, Grindy Forester, Waterloo. Mr. Suhterland would go so far as to include the old fan. He says: "I hope when whoever starts picking out the names for the mythical 'Hall of Fame,' that they will include some old-time fan who has seen them down through the years. I have given only a small list of players and have not included 'Cyclone' Taylor, 'Newsy' Lalonde, or any of the old pros, but I can thi of dozens of others who, if they were playing in the pro game now, would hold their own and perhaps shade some of the stars now holding the limelight."

* * * * * *

Ken Colling recalls another Peterborough ace of more recent years in the following paragraph in his Belleville sports column: "Although they were potting goals almost at will when the "Bombers" beat the "Mohawks" in one of those all-out service league games last night, plenty of good hockey was thoroughly enjoyed even if the Bombers won something like 13 to 9. The score indicates the game—it was wide open with only two minor penalties being called. However, the puzzling part of the Bombers is the fact they boast of the best team in the league, that is on paper, but still they are in third place. They have one former N.H.L. player and five who played senior hockey last season. Skipper Lalonde introduced a new defenceman on the roster of the Mohawks last night and this lad from Western Canada was the talk of the arena patrons. He reminded one of Barnes, who came down out of Calgary to play with Peterborough a few seasons back and was a sensation. The Mohawks' new find is also from Calgary way, his name is Clements and we felt he is a better stickhandler than was Barnes. Last night Clements scored a couple and set up enough perfect passes to almost win the game singlehanded. He's worth dropping around to see in action Thursday."

* * * * * *

Ladies Come First

The ladies of the turf were the first to nominate for the 70th Kentucky Derby. Miss Beatrice Macguire, daughter of the Vice-President of the Empire City track, named her filly, Bee Mac, bred by E. R. Bradley, so far back as August. And only a short time later, Ruth W. Collins, of Honolulu, nominated her Hawaiian bred Kope Kona. Unfortunately, Bee Mac was injured later in a race at Pimlico, and retired for the year. The injury is suhch that her brilliant speed perhaps has been permanently dulled, and she may never race again. The nomination of Kope Kona took the Churchill Downs officials by surprise. They never had heard of the horse, but inquiry developed that he was formally registered with the Jockey Club. He is a bay colt by Loaa-Aumiha, but never has started, Honolulu being closed to racing since the war. As soon as Miss Collins was notified that the entry would be accepted, she shipped Kope Kona and four other Hawaiian horses to Churchill Downs where they now are getting mild workouts under supervision of Trainer John A. Carroll. The horses served as something like ballast in a boat returning from Honolulu. Inasmuch as shipments to Hawaii are limited to essential war materials, the Collins horses will be kept in the States until the war is over.

* * * * * *

The Public School Hockey League struggle for playoff positions is still providing plenty of interest. King George School is safe in first place of course, having gone through the schedule without a loss but there is the keenest kind of a fight for second place and the right to meet the East City team in the final series for the championship. One team was eliminated from the race Wednesday when Queen Alexandra and Queen Mary schools clashed at the C.G.E. rink in a crucial game that was hard-fought and finally won by the Queen Alexandra team 4 to 2. As a result Queen Mary team is out for the season. The win was highly popular down around the King Edward School for the victory by Queen Alexandra brought the south-end team back in the running. Queen Alexandra and King Edward are now tied for second spot and they will meet Saturday morning to settle the argument. The winner will clash with King George for the championship.

* * * * * *

Sporting Chili Con Carne: Garth Braund's rink defeated Dr. S. T. White of Orangeville 11 to 10 in the first round of the North American Life Trophy at the Toronto spiel....Only 14 rinks were left unbeaten in the big tourney at the end of yesterday's play....Speaking of curling Skip Ken Watson of the Winnipeg Strathconas has won 19 straight games in the Winnipeg spiel....Those inexplicable Hamilton Majors came back to life last night and after losing four straight games handed the Toronto Navy bunch a 12 to 2 shellacking....Those Majors are surely like the little girl with the curl—When they're good, they're very, very good.... Quebec Aces are playing smart hockey in the Quebec Senior League. They won 7 to 0 from Ottawa Commandos last night....Boston Bruins are playing an exhibition game in Ottawa on Feb. 24 for the benefit of the

(Continued on Page 12)

Peterboro Rink Loses In Oshawa Spiel

OSHAWA, Feb. 17—Finishing at an early hour yesterday, the Cobourg rink skipped by Joe McTague emerged victorious in the district playoffs of the Colts bonspiel entries held at Oshawa Curling Club.

Twelve rinks from Oshawa and neighboring clubs competed for the right to represent this district in the Ontario Colts competition (curlers of less than seven years' experience), and keen competition prevailed. McTague's Cobourg four defeated Bill Trewin's Oshawa rink in the final match, taking the last two ends after the home club foursome had come from far behind to tie the count. Lindsay, Cobourg, Peterborough, Beaverton, Bobcaygeon and Fenelon Falls all had entries in the event. Two Lindsay rinks emerged in the final bracket of the consolation event, but owing to the late hour, the prize was decided on total scores, F. Speer's rink thus winning the honors.

The results:

Lindsay		Peterborough	
J. Souch		J. Keys	
G. Mackie		J. Detcher	
W. Weir		J. Sinclair	
Sid Elsden	9	G. Doughty	17
Oshawa		Lindsay	
Bruce Ross		W. McBrien	
Geo. Wilson		Alf Hodgson	
Walt Houston		P. Burrough	
Don Holden	20	C. K. Newton	10
Cobourg		Oshawa	
D. Allen		Ben Gimblett	
Don Black		W. Stacey	
W. Fisher		Paul Michael	
J. Ewart	14	John Moore	11

Ring of W. Wells, Peterborough, defaulted to W. Trewin rink, Oshawa.

Lindsay		Fenelon Falls	
W. Brown		Geo. Scott	
H. Hardy		J. Daniels	
S. Howe		W. R. White	
F. Speers	13	J. H. Curtis	12
Bobcaygeon		Lindsay	
W. Nichols		W. Moody	
V. Gilbert		C. Grills	
C. Martin		E. Goodwin	
L. Cun'ingham	10	C. Tellford	9
Second Round			
Beaverton		Cobourg	
Ivan McHattie		H. Brown	
Harold Stewart		F. Stover	
Fred Linn		Dr. Harrington	
Don Brown	6	J. J. McTague	17
Doughty	14	Holden	10
Ewart	8	Trewin	17
Speer	10	Cunningham	16
Third Round			
Doughty	4	Trewin	13
Cunningham	4	McTague	16
Final			
McTague	15	Trewin	10
CONSOLATION			
First Round			
Elsden	12	Newton	10
Second Round			
Elsden	13	Tellford	6
Curtis	13	Moore	12
Speer	18	Brown	4
Holden	12	Ewart	10
Third Round			
Elsden	12	Curtis	5
Speer	11	Holden	4

Mrs. Shaw's Will

LONDON, Feb. 17 (CP-Reuters)—Mrs. George Bernard Shaw, wife of the playwright, in her £154,950 will, published yesterday, instructed that certain money be used for helping people with vulgarities of speech and for furthering the art of social intercourse. She said in the will that she had many opportunities of observing how the most highly-instructed and capable persons had their efficiency defeated for want of organized training for personal contacts.

Would Buy Team

SACRAMENTO—(AP).— Blaming the downfall of the Sacramento Solons last season to the St. Louis farm-club system, local fans were seeking last night to raise $110,000 with which to buy the franchise from the Cardinals. The Solons copped the 1942 Pacific Coast League title in 1942 but finished in last place after the club had been stripped of players.

GOT RENT-FREE HOMES.

Watchmakers who cared for the Lwow, Poland, town clock in the 15th century, received a rent-free home on the city square.

OFF DUTY AT BEACHHEAD — Cpl. John Chiodi, Left, and Pte. Murrel Winner gallop joyously through the water, off the beach of the Italian coast near Nettuno, scene of the Allied beachhead now being contested.

Omemee Wins From Oakwood

Omemee Black Hawks defeated Oakwood 12 to 8 in a cleanly-played and fast Inter-County League game at Omemee last night. Oakwood fought hard. but the Black Hawks had the edge in speed and team play and took the decision handily.

Roy Crawford, Bradley and Williamson were top scorers for the winners, while Rich, T. Tamblyn and McTaggart led the Oakwood attack.

Omemee— Goal, Fisher; defence, Williamson, Parsons; centre, Deyell; wings, Thurston, Bradley; alternates, R. Crawford, J. Crawford, Brooks, Parer, Nurse.

Oakwood— Goal, Coad; defence, I. Tamblyn, Anderson; centre, Rich; wings, Jewell and L. Tamblyn; alternates, C. Tamblyn, Ferguson, McTaggart, Jenkins, Hill.

Referee—Don Dart.

Gets Discharge

BAINBRIDGE, Md.—(AP).—Willie Pep, holder of the New York version of the world's featherweight championship, has been given a physical discharge from the navy, the Bainbridge naval training station public relations office said yesterday.

GOOD ASSORTMENT OF
SUITS
FOR MEN and YOUTHS Only
24.95
Tweeds and Worsteds
BLACK'S
George at King

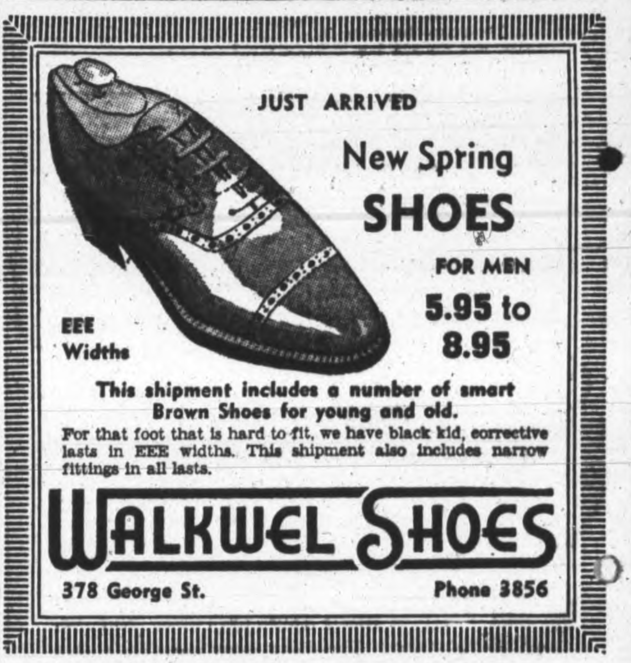

13 Rinks Still Unbeaten In Big Bonspiel

TORONTO, Feb. 17 (CP)—As the 128 teams taking part in the 17th annual Ontario Bonspiel swung into the second and decisive half of the big meet today only 13 of the rinks had yet to lose a game. And with third-round play resuming for the Royal York and Birks-Ellis-Ryrie Trophies, this number was certain to be reduced by the end of the day's activities.

Latest casualty was E. H. Pooler's Toronto Granite quartet, which dropped a tough 8-6 decision to Ed Young's revived Toronto Royals in the first third-round match of the Birks event. Other unbeaten rinks remained untested in yesterday's two evening draws in which competition was confined to consolation events for the Waterloo Association and North American Life Trophies.

Two extra-end matches featured first-round play for the Waterloo Trophy with J. E. Hardy, Chatham, edging R. B. Ness' Kingston rink, 12-11, and W. S. Campbell's Elmvale quartet winning over A. Menary, Grand Valley, by an 11-10 count. The first round of the association trophy competition also produced two thrillers when J. F. Shaw's Sault and A. F. MacDowell's McIntyre rinks used extra ends to decision the Hamilton Victorias skipped by H. C. Snetsinger and J. R. Rae's Wingham entry.

Interest today will focus on the Birks-Ellis-Ryrie and Royal York competitions, with 31 rinks in the former and 32 in the latter event left in the running.

Results included:

WATERLOO TROPHY

First Round

Kingston	Granites
T. Dowling....13	Geo. H. Weld ..10
Richmond	Bobcaygeon
Geo. Lake..... 8	A. Woollward .14
Glanford	High Park
Ken French... 8	Frank Raney .12
Parry Sound	Gravenhurst
W. L. Kenny... 8	Oscar McDivitt 4
Royals	Thornbury
Ed. Caldwell... 8	J. H. Lougheed 9
Unionville	Detroit
Wes. C. Gohn..13	J. E. Ferrari ..10
Chapleau	Orangeville
W. J. Card.....14	Dr. S. T. White 10
High Park	Skokie
Gordon Jones.. 8	H. J. Buist 7
Oakwood	Wauwatosa
R. E. Barry.... 8	Harry Scott ..15
Brampton	& Kingston
Judge Coc'ane. 8	W. J. Drysdale 16
Chatham	Kirkland Lake
W. E. Reid..... 8	C. W. Ames ..11
Orillia	Granites
H. Price..... 6	Geo. Stronach 15
High Park	Unionville
R. E. Green....14	M. P. Findlay 12
Peterborough	Owen Sound
E. G. Braund.. 7	H. W. Walker .15
Locust Hill	Forest
Ab. Troyer.....14	J. C. Alpaugh.. 8
Kingston	Chatham
R. B. Ness.....11	J. E. Hady 12
(Extra end)	
Thornbury	Granites
C. W. Walker..11	W. Knowlson .14
Torontos	Wauwatosa
J. L. Lewis....13	Hugo Biersach. 8
New Liskeard	Bracebridge
P. R. Craven...12	Dr. A. Bastedo. 4
Elmvale	Grand Valley
W. Campbell..11	A. Menary 10

SIEBERLING TROPHY

Second Round

Torontos	Kingston
W. H. Milne... 4	T. G. Bishop..12

BIRKS-ELLIS-RYRIE TROPHY

Third Round

Royals	Granites
Ed Young..... 8	E. H. Pooler ... 6

LISTEN TO CHEX
"The House Of Peter MacGregor"
10:30 TO 10:45 A.M.
Mon., Wed., Fri.
KINGAN HARDWARE

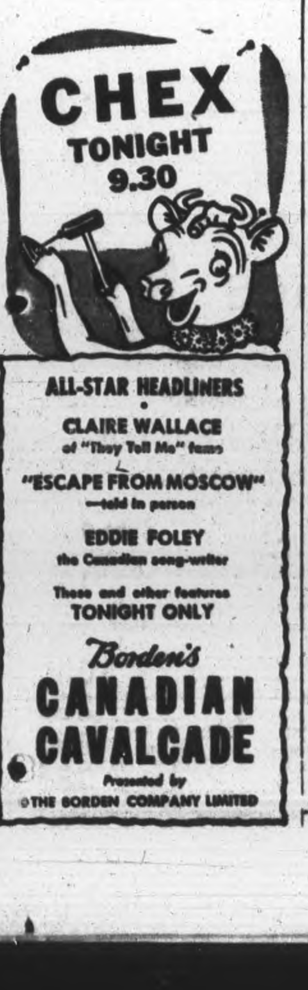

Canadian Sport Snapshots

By CHARLES EDWARDS
Canadian Press Staff Writer

TORONTO, Feb. 17 — (CP). — It probably never occurred to Sweeney Schriner, an old man of 32 who should have known better, that in some circles a professional is not allowed to take money for playing hockey until he regains his amateur status. So poor old Sweeney has created a cause celebre likely to put hockey officialdom through the wringer and hang it out to dry for all to see.

Schriner is a business man who has traded his hockey services during these past dozen years for good old jingle-jangle. So the other day, figuring ways and means of making the next payment on his annuities, Sweeney took an offer from Vancouver and left Calgary to play with St. Regis in the British Columbia senior final.

We don't know how much dough he received, but he gave good value and in three games scored 6 goals and a flock of assists, even though the Saints lost three straight to the New Westminster Lodestars.

So what happens? The Canadian Amateur Hockey Association says Sweeney is a professional and can't take money for playing in Vancouver unless he is an amateur. They add the explanation that Sweeney is an amateur if he is on active service.

Now Schriner is all confused. He has been playing amateur hockey all winter with the Calgary Navy-Air Force team in the Alberta Senior Services League. But he is also an honest man and he admits that, although he has applied for Navy enlistment, he has not yet been called for active service.

The hitch in all this funny business is the C.A.H.A. rule that a professional automatically becomes an amateur on entering the armed forces, but reverts to professional status when he leaves the services. The question is this: Is Sweeney in or is he out?

The National Hockey League enters the picture with Managing Director Red Dutton's bleat that Schriner "can't do this to us. He belongs to Toronto Leafs, and if he plays civilian hockey he plays with Leafs or not at all."

Manager Frank Selke of Leafs puts it plaintively: "I don't know why Sweeney didn't play for us. He could have made good money."

Settlement will require a Solomon. That wise old character probably would call Coley Hall of Vancouver, Lloyd Turner of Calgary, Frank Sargent of the C.A.H.A., Dutton and Selke into conference. Schriner would be laid out peacefully on an operation table. Old Sol would propose to divide Sweeney into five equal parts and the man (excluding Schriner) who howled loudest would be awarded first claim.

Hockey Results And Record

NATIONAL LEAGUE

	W	L	T	F	A	Pts
Canadiens .	25	4	7	156	78	57
Detroit	19	13	5	158	125	43
Toronto ...	18	18	3	165	142	39
Boston	16	18	4	166	181	36
Chicago ...	16	18	3	134	148	25
Rangers ...	6	29	2	124	229	14

Future Games

Thursday—Canadiens at Detroit.

Saturday — Boston at Toronto; Rangers at Canadiens.

Sunday—Toronto at Chicago; Boston at Detroit; Canadiens at Rangers.

AMERICAN LEAGUE

Eastern Division

	W	L	T	F	A	Pts
Hershey ..	24	12	6	139	99	54
Buffalo ...	18	13	11	123	114	47
Providence.	8	30	4	95	167	20

Western Division

	W	L	T	F	A	Pts
Cleveland .	28	8	6	175	121	67
Indianapolis	15	14	13	116	113	43
Pittsburgh .	10	26	7	104	138	27

Wednesday's Result

Cleveland......1 Pittsburgh 1

O.H.A. SENIOR

	W	L	T	F	A	Pts
St. Cath. ..	24	8	0	140	127	48
Hamilton ..	21	11	1	147	98	43
Navy	15	19	0	113	167	30

O.H.A. JUNIOR

Group 1

	W	L	T	F	A	Pts
Oshawa ...	20	3	0	176	60	40
St. Mike's .	19	4	0	159	64	38
Hamilton ..	10	11	1	95	112	21
Marlboros .	8	12	0	61	98	16
Y. Rangers.	1	22	0	44	138	2

Group 2

	W	L	T	F	A	Pts
St. Cath. ..	13	8	2	112	92	28
Galt	13	11	0	113	89	26
Pt. Colborne	10	13	0	98	107	20
Brantford .	9	11	1	72	104	19
Stratford ..	7	12	2	86	13$	16

Exhibition Hockey

Exeter..........6 St. Thomas 2

West Elgin-Middlesex League

Glencoe........8 West-Lorne 3

St. Thomas League

London.........2 Fingal 1
London Army...4 Aylmer 2

Quebec Senior League

Montreal.......7 Univ. of M. ...0
Quebec.........7 Ottawa 0

O.H.A. Junior "A"

Marlboros......2 Young Rangers 2
(Overtime.)
St. Catharines..6 Stratford 0

O.H.A. Senior "A"

Hamilton......12 Toronto Navy .2

Southern Saskatchewan Junior

Regina.........5 Moosejaw 3

Central Alberta Garrison

Calgary Cur. A. 4 Calgary N-M .0

Edmonton Junior

Canadians......6 Navy 1

Plazas Victors Over Grove 5-4

Peterborough Plazas skated to a fast 5-4 win over the Grove School first hockey team, in an exciting game played at Lakefield on Tuesday night. At one time leading 5-1 the Petes were almost forced into a tie as the Grove came right back with three goals by Johnny Giroux. Andy Harris counted the first marker early in the opening period. Peterborough goals were scored by Kennedy, Daly 2, and Berkely 2.

The Peterborough club packed too much speed and power for the Lakefield team, playing a tight, close-checking game all the way through. Eight penalties were handed out by Referee Georgie Birch, five of them to the Peterborough team. But despite the fact that they had the edge in numbers, the Grove players seemed unable to cope with the heavy-hitting Peterborough defence, and did not get going until the final period.

Hamilton Routs Toronto Sailors In O.H.A. Game

By The Canadian Press

In a Senior O.H.A. fixture without penalties last night at Hamilton, the Majors turned it on against Toronto Navy to register a 12-2 rout in which the locals' scoring headliners piled up their points in profusion. With this one-sided flourish, Hamilton came to within five notches of the league-leading St. Catharines Saints.

Johnny Conick led the scoring procession with four goals and next in line were Doug Runions, three; Clarence Shillington and Davey with two and Dillon Brady, a single. The Navy's isolated snipers were Livingstone and Bus Benson. Majors made it 4-0 in the first period, 7-1 in the second and rounded out the encounter 10 goals to the good.

In group 2 of the Junior "A" series, St. Catharines Falcons blanked Kroehlers 6-0 at Stratford to take over the division leadership and Phillips was the scoring star with three goals, Barber, F. Long and Peterson dividing the remainder. Falcons found the net for two in each period.

Marlboros and Toronto Young Rangers were booked for an all-Toronto tilt in which the reward for winning was four points but the local rivals, far down in the list, managed to make it a 2-all argument with overtime, nobody scoring after the second stanza....Lawlor and James obtained a goal for the Dukes while Dewsbury and Imonti divided the spoils for Young Rangers.

Lowly Hornets Tie Barons

By The Canadian Press

The American Hockey League's leading Cleveland Barons were held to a 1-1 tie last night by the lowly Pittsburgh Hornets who have collected less than half as many points as their opponents this season.

Barons now have 62 points—eight more than second-place Hershey Bears—as a result of 28 victories and six draws in 42 starts. Pittsburgh has won only 10 games and tied seven others in 43 starts.

Last night's draw was at least a moral triumph for Hornets, since the Barons have scored an average of more than four goals a game since the start of the season. They have won 17 games in their last 20 contests.

The deadlocked game was fast and rough, but clean. Not a penalty was called.

Ross Knifel rifled in the Wasp goal late in the first period, and Les Cunningham tied the count late in the second.

Tonight Providence Reds — the cellar-dwelling team—and the third place Bisons meet at Pittsburg in the lone scheduled game.

Heavy Sluggers

ALGIERS—(AP).—Six of the 11 bouts resulted in a knockout yesterday for the third day of competition in the Allied boxing tourney for service men. In a feature welterweight fight, James Holmes of Britain flattened Melroy Gamache of Minnesota while, in the same division, Tommy McGrath of Britain floored Timothy Clark of Los Angeles.

Hollywood and HERE

By HYE BOSSIN

Some 50,000 unsolicited manuscripts arrive in Hollywood annually. These, written by patrons who see a movie and say scornfully "I can write a better story than that," are returned unopened because the studios fear plagiarism lawsuits. The studios, knowing that the player attracts more than the play (Shakespeare notwithstanding) adhere to the star system and this has created a story formula.

Novices either ignore this formula, which causes their scripts to be unsuitable, or adhere strictly to it, which makes them unnecessary. In Hollywood more than in any other place, originality is but the variation of the familiar.

• • •

The mortality rate among stories has always been terrific. This is shown by the report of Simon and Schuster, among the continent's leading publishers.

In 20 years the firm has examined 50,000 manuscripts and selected 723 of that number for publication. Just 81 became best-sellers, about the same number were utter failures and the rest had a modest sale.

Of the 50,000 manuscripts searched and the 723 printed, less than 20 were purchased for the motion pictures.

• • •

J. C. Nugent, veteran actor and author, wrote:

"Those who quibble at bad plays and particularly at bad pictures and forget the thousands and thousands of theatres which must be fed weekly and semi-weekly should also remember that there have not been since the birth of Monte Cristo thirty wholly original first-class books or operas. The supply must therefore necessarily consist of by-products and re-adaptations of more or less familiar fundamentals."

However, that isn't what the movie trailers tell us.

• • •

What peculiar human qualities go into the making of a movie star? Nobody knows. On "The Hairy Ape" set some players were being honest about their backgrounds.

William Bendix became a Federal Theatre actor when the depression closed his grocery store. Susan Hayward confessed that her only claim was that her father had been a circus barker and Dorothy Comingore admitted that she had been a barker for the Kit Carson sideshow museum.

Then John Loder revealed that he used to own a pickle factory. All he had left when it failed was a dress suit. He wore it to an affair at which Sir Alexander Korda was a guest and the latter gave him a job as an extra.

Today Loder is doing all right. Not only is he a star but he's the husband of Hedy Lamar.

About "The Hairy Ape"—it is being produced by Jules Levey, who hails from Toronto and whose family still lives there. Levey started out as a film salesman.

• • •

One of those Pete Smith shorts will picture the various types of movie pests who spoil your enjoyment. . . John Boles, who appears in "As Thousands Cheer," was an Intelligence officer in World War I, working in Germany, Bulgaria and Turkey. He would have been shot if captured. Boles became an actor on his return. . . The Royal Canadian Navy runs its own movie circuit on shore and at sea and 27,000 sailors are served weekly. It's an independent and paying proposition. . . Daphne du Maurier, who wrote "Rebecca," just bought the real English mansion shown on the screen as "Manderlay" — which isn't its real name. She, her husband and their four children have moved into four of its 70 rooms. . . Guy Kibbee's little boy asked the bald actor if he wasn't growing taller. "The top of your head," said junior when asked to explain, "is coming through more and more!"

Here and There in Sport

By The Canadian Press

The eight-man National Council of Physical Fitness, announced at Ottawa last night, includes Maj. A. A. Burridge, director of physical education at McMaster University, Hamilton, as its Ontario member, other representatives having been named for all other provinces with the exception of Quebec. Maj. Burridge brings a life-time of experience to the new board for the development of a country-wide recreational program on which he has already devoted much unofficial time.

Maj. Burridge played his first football for McMaster University in Toronto prior to the last war; became physical training teacher at Lisgar Collegiate, Ottawa, and 12 years later was appointed assistant coach and director at McGill University under Major Stuart Forbes, subsequently being the choice as head of the physical department at McMaster when the college was moved from Toronto to Hamilton. Each year he was the director of the summer school of the Ontario College of Education at Toronto at which hundreds of teachers took refresher courses in physical education. For many years Burridge has been convener of Easter junior teams under the Interprovincial Rugby Football Union; has attended various U.S. coaching schools under Hurry-up Yost of Michigan and others; qualified as a C.O.T.C instructor and developed many track and field stars, basketball, hockey and other players.

Dave (Sweeney) Schriner's joining the Vancouver St. Regis hockey team for the Pacific Coast League should never have been questioned, President Doug Grimston of the British Columbia Hockey Association said yesterday.

"Sweeney, being a member of the Royal Canadian Navy Volunteer Reserve, was eligible," said Mr. Grimston.

Mr. Grimston added he had wired President Frank Sargent of the Canadian Amateur Hockey Association at Port Arthur asking him to lift the suspensions on Schriner and the St. Regis Club.

(In Port Arthur yesterday Frank Sargent said the C.A.H.A. did not consider a hockey player on divisional strength or awaiting his call as being on active service. He acknowledged receipt of Mr. Grimston's wire but did not indicate what action, if any, would be taken on the request.)

Schriner, a former professional with Toronto Maple Leafs, came to Vancouver after playing with the Alberta Garrison Hockey League as a member of the Calgary Navy squad. He played again with the Navy team last night, the Navy-Mustangs being blanked 4-0 by Calgary Currie Army.

Schriner was branded as ineligible to play with the St. Regis team because he had not fulfilled the residence requirements. Later his military status was questioned. Regulations permit professionals to play as amateurs in service teams once they are on active service.

WITH DODGERS—Catcher Ray Hayworth, 39, former catcher of the Detroit Tigers and out of baseball most of last year, has been signed by the Dodgers, with which team he started last season. Hayworth makes the 30th member of the Dodger roster.

Fights Last Night

By The Associated Press

Milwaukee—Lloyd Marshall, 165, Sacramento, knocked out Bob Garner, 171¼, Louisville, 1; Bobby Richardson, 153½, Cleveland, knocked out Izzy Schwartz, 146¼, Columbus, 1.

Elizabeth, N.J.—Johnny Price, 140, Montreal, outpointed Jackie Smallwood, 140, Boston, 6. Bo Harris, 134, New York, knocked out Ike Roland, 130, Newark, N.J., 4.

Quebec—Norman Sea, 134, Quebec, knocked out Terry Kipps, 132, Toronto, 5; Kid Point, 127, Quebec, outpointed Leo Methot, 125, Montreal, 8.

First Defeat

WINNIPEG—(CP). — Ken Watson's nifty rink from the Winnipeg Strathcona rink suffered its first defeat in the 1944 Manitoba bonspiel here last night when he dropped a 14-4 decision to clubmate, Leo Johnson, in the semi-finals of the British Consols event. Both Watson and Johnson are former Dominion curling champions.

Watson's initial defeat came after he had registered 19 straight triumphs and won the bonspiel's grand aggregate title and the Birks-Dingwall trophy.

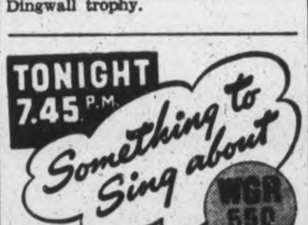

WOODEN WARE and GLASS WARE
• Serving Trays
• Relish Dishes
• Bon Bons
• Candy Jars (With Silver Bases)
1.50 UP
BERT AUSTIN
JEWELER
196 Charlotte St. Phone 5451

What's On the Air

Stations	Kilocycles
CHEX	1430
CBL	740
CFRB	860
WEAF	660
WJZ	770
WABC	880

Symbols: D—Drama; M—Musical; R—Religious; S—Songs; T—Talk; V—Variety; N—News

This Program has been given the Peterborough Examiner by stations herein listed. If the presentations as scheduled are not on the air, the fault lies with the stations and not with the Examiner.

Radio Station CHEX Carries the News on the Hour

THURSDAY EVENING

6:00 P.M.
CHEX—News; Tunes of Times
CBL—Relax and Enjoy-M

6:15 P.M.
CHEX—Donald Novis
WJZ—Terry and Pirates-D
CBL—Market Report
WABC—Chats About Dogs

6:30 P.M.
CHEX—News, Rhythm R'nd-up
WJZ—Whose War Is This?
WABC—Jeri Sullivan-S

6:45 P.M.
CHEX—Voice and Song
CBL—BBC News
WABC—The World To-day-T
WEAF—Lowell Thomas-N

7:00 P.M.
CHEX—News; Sport Cast
WABC—I Love Mystery-D
CFRB—Vic and Sade-D
CBL—Albert Prats

7:15 P.M.
CHEX—Young Man and Piano
WEAF—News of World

7:30 P.M.
CHEX—Down Nature Trails
WJZ—Air Lane Trio-S
WEAF—Bob Burns-V
CBL—Rhythm Musicale

7:45 P.M.
CHEX—Harry Horlick
CBL—News Roundup
WJZ—Diane and Jesters
CFRB—Inspector Hawkes

8:00 P.M.
CHEX—News; Music by Cugat
CFRB—Sports Clubs
WJZ—Ford Program
WEAF—Fannie Brice
WABC—Suspense-D

8:30 P.M.
CHEX—Favorites of Music Hall
CFRB—The Army Speaks
CBL—Aldrich Family
WJZ—Meeting of the Air-T
WABC—Death Valley Days-D

9:00 P.M.
CHEX—News; Barn Dance
CBL—Music Hall-V
CFRB—Take a Chance
WABC—Maj Bowes Amateurs

9:30 P.M.
CHEX—Canadian Cavalcade
WEAF—Joan Davis-V
CBL—Fighting Navy
CFRB—Ontario Panorama
WABC—Dinah Shore Show

10:00 P.M.
CHEX—Swing for Services-M
CBL—CBO News
WEAF—Abbott and Costello-V
WABC—The First Line

10:15 P.M.
CBL—Man Born to Be King-D
CFRB—Morgan Thomas Orch.

10:30 P.M.
CHEX—Wings to Victory-D
WEAF—March of Time
CFRB—Slumber Time-M
WABC—Here's to Romance-V

11:00 P.M.
CHEX—News
CBL—Radio Newsreel
CFRB—News

FRIDAY MORNING

7:30 A.M.
CHEX—Farm Fare

7:45 A.M.
CHEX—Morning Cheer

8:00 A.M.
CHEX—News
CFRB—Jim Hunter-N
WEAF—News Roundup
WJZ—Kibitzers-V

8:15 A.M.
CHEX—Breakfast Musicale
WEAF—Two Minute Man-V
CBL—Morning Devotions

8:45 A.M.
CHEX—Morning Devotions
CFRB—Dave Bacal organ

9:00 A.M.
CHEX—News; Salon Strings
CBL—Mirth and Madness
WJZ—Breakfast Club-V

9.15 A.M.
CHEX—Meet the Band
CFRB—School of the Air

9:30 A.M.
CHEX—Invitation to Waltz

9:45 A.M.
CHEX—Dick Manning
CBL—Music While You Work
CFRB—Life Is Mine-D

10:00 A.M.
CHEX—News; Polifior
CFRB—Sam Adams
CBL—Nat School Broadcast
WJZ—Sweet River-D

10:15 A.M.
CHEX—Uncle Jimmy-D
CFRB—Home Folks
WABC—Kitty Foyle-D

10:30 A.M.
CHEX—Peter McGregor-D
CFRB—Mrs Aitken-T
CBL—Wartime Housekeeping
WJZ—The Baby Institute-T

10:45 A.M.
CHEX—Master Singers-M
CFRB—Musicale
WJZ—The Listening Post-D
CBL—Monica Mugan-T

11:00 A.M.
CHEX—News; M'ning Ne'bors
CBL—Road of Life-D
WABC—Honeymoon Hill-D

11:30 A.M.
CHEX—Invit to Syncopation
CBL—Soldier's Wife-D
WABC—Bright Horizon-D

11:45 A.M.
CHEX—Pinto Pete-M
WJZ—Living Should Be Fun
WABC—Aunt Jennie-D

FRIDAY AFTERNOON

12:00 NOON
CHEX—News; Home Folk Hour
WABC—Kate Smith Speaks
CBL—BBC News

12:15 P.M.
CFRB—Farm Broadcast
CBL—Big Sister-D

12:30 P.M.
CHEX—News; Farm News
CFRB—Life Can Be Beautiful

1:00 P.M.
CHEX—News; Home Folks
CBL—CBC News
CFRB—Musical Madcaps
WEAF—Mary McBride-T

1:15 P.M.
CFRB—Neighbors
CBL—The Happy Gang
WJZ—Woman's Exchange

1:30 P.M.
CHEX—Who's New To-day
CFRB—Tropical Moods
WABC—Bernadine Flynn-T

1:45 P.M.
CHEX—They Tell Me-T
WJZ—Bible Messages

2:00 P.M.
CHEX—News, Betty and Bob
CFRB—Our Gal Sunday-D
WEAF—The Guiding Light-D
CBL—Matinee Melodies

2:15 P.M.
CHEX—The Lady Sings
WEAF—To-day's Children-D
WJZ—Mystery Chef-T
WABC—Joyce Jordan-D

2:30 P.M.
CHEX—Stars of the Week
WEAF—Light of World-D
CBL—Music for Young Folks

2:45 P.M.
CHEX—Happy B'thday, Mother

3:00 P.M.
CHEX—News; Melody Matinee
CBL—Women of America
WJZ—Morton Downey-S

3:15 P.M.
CBL—Ma Perkins-D
CFRB—Dr Stidger-T
WJZ—My True Story

3:30 P.M.
CHEX—Sincerely Yours
CBL—Pepper Young-D
CFRB—Homefolks Frolic-M
WABC—Now and Forever-D

3:45 P.M.
CHEX—Voice of Memory
WABC—Life is Mine

4:00 P.M.
CHEX—News; Concert Hour
WJZ—Blue Frolics-V
WABC—Broadway Matinee

4:30 P.M.
CHEX—1430 Club
CFRB—Food for Thought
WEAF—Lorenzo Jones-D
CBL—The Liptonaires-M

4:45 P.M.
WABC—Raymond Scott Show
WJZ—The Sea Hound-D
WEAF—Widder Brown-D

5:00 P.M.
CHEX—Robertson Davies-N
WABC—Fun with Dunn
CBL—Frontline Family-D
WEAF—When Girl Marries-D

5:00 P.M.
CHEX—Lindsay Salute

5:15 P.M.
WJZ—Dick Tracy-D
CFRB—Men in Scarlet-D

5:30 P.M.
CFRB—Secret Service Scouts
WJZ—Jack Armstrong-D
WABC—Sing Along-S

5:45 P.M.
CHEX—Adven of Peter Pan
CFRB—Songs Old-New
WABC—American Women
WEAF—Front Page Farrell-D

Theatres - Dances - Radio

FIGHTING MAD — Fists and sparks fly as Bob Dill (4) of the Rangers and Windy O'Neil (18) of the Maple Leafs, accord the paid customers an extra treat. Fight took place during second period of play. Both "pugilists" resumed play after five minute penalties.

MOVIE TIME TABLE

Capitol—"No Time for Love", 2.00, 3.55, 5.50, 7.45, 9.40. Last complete show at 9.05 p.m.

Centre — "Phantom of the Opera", 2.25, 4.55, 7.25, 9.55; "Saludos Amigos", 1.40, 4.10, 6.40, 9.10.

Regent — "Passport to Suez", 1.40, 4.25, 7.10, 9.55; "Colt Comrades", 3.20, 6.05, 8.50.

Meet Feb. 23

TORONTO—(CP).— Secretary W. A. Hewitt of the O.H.A. announced to-day the Association's sub-committee will meet here Feb. 23 to arrange Senior and Junior "A" playoffs which will get underway during the week of Feb. 28.

League Leaders Clash Thursday

By The Canadian Press

The National Hockey League resumes hostilities tonight after a three-day lull with Montreal Canadiens and Detroit Red Wings slated to clash at Detroit in a possible preview of Stanley Cup play-off competition.

Canadiens bounced into the head end of the parade from the drop of the first puck and Red Wings, while their early pace was tardier, still have gained enough momentum to move into second place—still a long way behind the Habitants but four points ahead of Toronto Maple Leafs, the next contender. The 1942-43 Stanley Cup champions currently are favored in most quarters to offer Dick Irvin's club the stoutest competition when post-season eliminations begin late in March.

Wings may even be close to an even-money proposition tonight, despite their miserable record against the Frenchmen. In seven games this season, Detroit has salvaged only one point—a 2-2 tie in Montreal January 13. Canadiens won the other six games by lopsided enough margins to compile a seasonal total of 34 goals against 11 for Detroit.

On the credit ledger, Red Wings have won nine and tied one of 12 games since January 13, when Netminder Conny Dion played his first game for Detroit after receiving a medical discharge from the Canadian Army. Another player discharged from the army, Murray Armstrong, joined Wings a few days earlier and has been a vital cog in the rejuvenation.

Remember When—

By The Canadian Press

Just three years ago to-night Joe Louis successfully defended his world's heavyweight championship for the 14th time, by scoring a two-round knockout over Gus Dorazio in a scheduled 15-round bout at Philadelphia. Louis is now a sergeant in the United States' army.

Basic Need Of Canadian Agriculture Organization To Handle Marketing

An overall co-operative organization to handle the marketing of farm products was stated to be the basic need of Canadian agriculture in a speech Wednesday night by William Dryden, prominent Shorthorn breeder and member of the Agricultural Commission of Inquiry set up by the Drew Government, before a dinner gathering of the Peterborough County Shorthorn Breeders' Association at the Empress Hotel.

Mr. Dryden, the featured speaker of the meeting, which was largely attended by members of the association and a number of prominent citizens, said that though no one could put his finger on the basic troubles of agriculture, one fact stood out consistently in every review of the formers' problems; agriculture was not fairly compensated for the efforts and brains that necessarily went into farm operations. "That is the main thing that is wrong," he said, "if one is looking at results."

He advocated as the cure for this situation a determined effort on the part of the formers themselves to form and make full use of co-operative societies, pointing to the success of closely-knit industrial organizations in the marketing of their products. "No other business," he said, "looks after that end of their livelihood in so loose a manner as farmers do."

A director himself of the Sheep-Breeders' Co-operative during the past 26 years, Mr. Dryden pointed to the good work that organization had been able to do in general for its members, and specifically to its accomplishments in bringing about rises in the prices paid for products.

"All are interested in co-operation," Mr. Dryden said, "and most can be readily made aware of its advantages in theory, but to formulate a plan which will ensure 100 per cent co-operation and then stick to it is another task entirely." He thought that petty jealousies and personal grievances between neighboring farmers was often a major factor militating against the ultimate success of co-operative enterprises, and strongly urged that such feelings be relegated to the background in the interests of more important basic aims.

Referring to the work of the Agricultural Commission which sits at Toronto, Mr. Dryden stated that it represented a maiden effort on the part of a new, ambitious and energetic Government anxious to discover if results in dealing with farmers problems could be obtained by trying novel lines. Its purpose was to propose changes, make recommendations, but in doing so to avoid the error of attempting to dictate to agricultural interests, rather to learn from them the needs of the farming communities.

R. H. Graham of the Agricultural Department in Toronto spoke to the members of the association, emphasizing the abnormality of the present situation brought about by the war. He believed that the time was not far off when farmers would of necessity have to give thought to the problems they would have to face and adjust themselves to in the post-war era. With the cessation of subsidies and controls and the probability that a few years' time would bring about the recultivation of the European fields, there would be an inevitable drop in prices and contraction of markets. He lauded the production efforts of Canadian farmers that had done so much to help supply Allied nations with the vitally needed sinews of war and cited figures showing the tremendous strides that had been made in the marketing of livestock in the war years and particularly in recent months.

RESIGNS—A. St. Clair Gordon, chief commissioner of the Ontario Liquor Control Board, who has resigned because of pressing demands of his own business. He has held the commissionarship since April, 1939.

Obituary

JAMES HOPE.

After an illness of over two years, James Hope of Lot 21, Concession 2, Otonabee, died Wednesday night at his residence in his 82nd year. A life-resident of the Township, he was born in Otonabee the son of the late John Hope and Marion Steele, and was a member of Westwood Presbyterian Church.

He leaves to mourn his loss his wife, formerly Margaret Cameron, and two sons, Donald and Robert, both of Otonabee. Two sisters, Mrs. Jane Shearer and Mrs. Margaret Eason, also of Otonabee, survive, and there are eight grandchildren.

The funeral will be held on Saturday at 2.30 from the family residence, Lot 21, Concession 2, Otonabee to Westwood Presbyterian Church, where service will be conducted by Rev. J. A. Campbell. Interment in Little Lake Cemetery.

Wins Second Place

COBOURG, Feb. 17—(ENS). — Audrey Rose of Cobourg won second place in the mezzo-soprano class in the Kiwanis Music Festival held recently in Toronto. Special mention was made by the adjudicator of the excellent piano accompaniment of Shirley Ralls of Cobourg. Bruce Curtis of Baltimore also made a good showing. W. H. McGuire, president of Cobourg Kiwanis Club, provided the transportation for the local contestants.

Saving Lives Comes First In War Strategy

LONDON, Feb. 17—(CP)—Lord Simon, the Lord Chancellor, said today that while every practical step would be taken to insure the preservation of historical and cultural monuments in fighting theatres no consideration would be allowed to hamper military operations for quick and complete victory.

He spoke for the government in a debate touched off in the House of Lords by a question raised by Lord Lang, former Archbishop of Canterbury.

Lord Lang asked what government measures had been taken or were proposed to save Italy's objects of historical and cultural value.

"The necessities of war must be put far in front of any consideration of special historic or cultural values at all," said the Lord Chancellor. "But with equal firmness I say that is no excuse for saying it does not matter how little attention is paid the preservation of valuable works of art."

Lord Lang urged that Allied commanders avoid playing into the hands of the enemy when military necessity dictated destruction.

Showed Patience

"I have nothing but admiration," he said, "for the patience with which orders were observed to save the Benedictine Monastery of Monte Cassino as long as possible."

He urged, however, that military necessity not be confused with military convenience.

Marshal of the R.A.F. Lord Trenchard said the suggestion by the former archbishop that instructions be isued to the troops sounded as though they were wilful vandals.

"We all want to preserve historical associations," he said, "but not at the cost of young life."

Lord Latham meanwhile criticized a speech in which he quoted Rt. Rev. George K. A. Bell, Bishop of Chichester, as saying last week that the bombing of Berlin and Hamburg was a "policy of obliteration" and "not a justifiable act of war."

Lord Latham said "those words ought not to be used against our gallant men who day and night are risking their lives to save something much more precious than any building—life and liberty."

MORE ABOUT—

Reds Capture

Continued from Page 1

recaptured two important towns, Yablonovka and Taraschcha, respectively 10 and 220 miles southeast of Belya Tserkov.

Defeated here, Von Mannstein launched new counter-blows to the southwest of Zhenigordka seeking to pentrate Russian lines and relieve remnants of the encircled 10 German divisions near Korsun, but dispatches reported the attacks were repulsed and the toll of Nazi tanks neared 100.

The trapped Nazis were making desperate efforts to get out of the narrowing pocket with their remaining tanks. All such attempts so far have been repulsed by Soviet artillery and mortar fire, while hundreds of enemy troops have been cut down by machine-guns. Thousands of prisoners have been taken, dispatches said.

MORE ABOUT—

Premier Won't

Continued from Page 1

The first House comment on the McNaughton situation since the party leaders met to discuss the matter Tuesday came from Mr. Graydon who said he would leave responsibility with the government for deciding whether or not there is further discussion. The prime minister accepted and said:—

Bad For Morale

"I believe that the morale, not only of the people in these countries (Canada, United States, Great Britain and other United Nations) but more particularly the morale of the armies not of Canada alone but of those other armies might be very seriously affected were there to be a general discussion which went into a number of matters that have taken place in the past, the discussion of which might provoke a very serious condition of affairs if begun at this time."

In the short exchange which took place as the House resumed consideration of army estimates, Mr. King said he wanted it understood the government had nothing to hide and that Defence Minister Ralston for personal reason would much prefer to make a full public statement on the situation.

Col. Ralston objected to Mr. Graydon's comment that he (the minister) had not "told the whole story." He wanted it understood, he said, that he had never stated he was telling the whole story; and, in fact, had made it clear he was not.

During the general army discussion, Col. Ralston said that from March 31 to Dec. 31 last there was a loss of 1,500 call-up personnel through desertions.

He said the aim is to take into the army during the next fiscal year about 12,000 call-up troops, but that wastage among call-up strength at March 31, 1945, somewhere near the present level of 73,000.

When the House opened Air Minister Power disclosed the results of his conference during the past week with Rt. Hon. Harold Balfour, British Undersecretary for Air.

Armyettes Hold Dance

MARMORA, Feb. 17—(ENS). — The Armyettes of Marmora held a successful dance in the Town Hall this week, with the "Aces" of Belleville in attendance. The drawing for the chenille bedspread also took place, with Mrs. Cecil Holland holding the lucky ticket.

YOU'LL BE SURPRISED AT THE QUICK SHINE!
ZEBRA STOVE POLISH
LIQUID or PASTE

EVERY CUP OF
FRY'S COCOA
is a CUP OF FOOD
SPECIAL TODAY AT YOUR FOOD STORE — WAR STAMPS 25¢

INDEPENDENT FOOD STORES
Support the Food Merchants' War Savings Stamp Drive
FOOD SPECIALS FOR THIS WEEK

HABITANT Pea Soup	28 oz. Tin	10c
LEMON CRISP or NEW SENSATION Biscuits	lb	25c
Oats ROBINHOOD	5 lb Bag	25c
CAMAY Toilet Soap	2 Cakes	11c
INTERLAKE or WHITE SWAN Toilet Tissue	3 Rolls	25c
HEAD Lettuce or Celery	2 for	25c
Potatoes NEW BRUNSWICK	Peck	49c
Apples SPY—DOMESTIC	½ Peck	43c
Hams FRESH PICNIC	lb	25c
Roast of Beef BLADE	lb	27c
Beef ROLLED PRIME RIB	lb	40c

PETERBOROUGH INDEPENDENT FOOD STORES
J. WILSON, Sherbrooke St. .. Dial 7615
LATIMER'S, McDonnel at Aylmer .. Dial 3586
HARRISON'S, Parkhill at Water .. Dial 4531
M. BRAUND, Chamberlain St. Dial 3564
RAY HEALEY, Lock St. .. Dial 4935
H. S. POWERS, 340 George, Groceries only .. Dial 5323
CROWE'S GROCERY, Armour Road. Dial 9787

SAVINGS For The Thrifty!

VEILING
An inexpensive pep-per-upper to make your last season's hat right for Spring!
A right smart way to practice conservation is to add dainty trimmings to hats you now own. See Zeller's assortment of new veiling in shades of blue, rose, pink, violet, white, turquoise and red. Zeller-Thrift-Priced. Yard 19c
DAINTY HANKIES — White and allover floral patterns. Each 10c
LOVELY COTTON AND VOILE HANKIES — White with lace trim and dainty patterns in pastel shades. Each 15c
BENGALINE DRAWSTRING BAGS—Fully lined with mirror and attached change purse 3.57

SKIRTS! BLOUSES!
• "DRESS-UP" BLOUSES—Sheers, Bengalines and Jerseys. Tailored styles in the group. Popular colors in sizes 12 to 20 .. 2.98
• SKIRTS—Sizes 12 to 20; of Alpine Cloth. Dark, bright and light colours 3.98
• TAILORED AND DRESSY BLOUSES — Long and short sleeves. Sheer crepe. Sizes 12 to 20 ...... 1.98
• MISSES' SKIRTS—Cut full and roomy. Gored, pleated and plain styles. Sizes 12 to 20 .... 1.98
• SPORT JACKETS — Biege polo cloth with patch pockets and three button closing 7.95
• FLOWER FRESH PRINTS in misses' spun dresses. Novelty trim. Three quarter length sleeves with flared and pleated skirts.. 2.98
• MISSES' DRESSES—Petal crepe material in pastel shades. Floral pattern. Sizes 14 to 20 1.79

Ladies' Two-Piece Suits
In printed spun material. Coin dot and floral patterns. Tie and button front jacket. Pastel shades. Sizes 12 to 20; 38 to 44. Zeller-Thrift-Priced 3.98

CHILDREN'S AND MISSES' SHOES — Sturdy, well made oxfords and straps in black and brown, kip leather. Rubber heels. Sizes 8 to 2 .... 1.29
PUMPS FOR ALL OCCASIONS — Neat and dressy. Made of soft suede and patent with round and dutch toes in high or cuban heels. Sizes 4 to 8. Zeller-Thrift-Priced 2.25
BOWS to suit all style pumps. Pair .. 50c

RIGHT FOR "RIGHT NOW!"
GLOVES
• Leather-and-Fabric
• Zeller-Priced
$1.00
Fine quality Gloves, right for dress-up occasions; sturdy enough for everyday wear. Leather back and fabric palm. Black, navy, brown, stitched in contrasting color.

HANDBAGS
For Now and Spring
2.36
Handle styles! Also framed and underarm models. Your choice of Keratol, Patent, Bengaline. Colours: black, brown, navy, red.

Zeller-Values
• EMBROIDERY COTTON: 8 yds. to a skein. A variety of colours, boil-proof ..... 3 skeins 10c
• EMBROIDERY TRANSFER PATTERNS: Easily applied with hot iron. Package contains colour suggestions and instructions for stitches. Pkg. 15c
• THIRD DIMENSION PICTURES—Colorful, assorted subjects 29c
• CONVEX GLASS PICTURES—Baby, landscape and floral designs .... 29c & 49c

Noteworthy Values
ZELLER'S
RETAILERS TO THRIFTY CANADIANS

Dressy and Tailored Styles
COATS
SIZES 12 TO 20. ZELLER-PRICED
Misses' wool crepe and cotton boucle coats. Satin lined. Some with fly closing. A grand assortment for your Springtime wardrobe 12.95
MISSES' REVERSIBLE COATS—Belted and box styles in tweed and worsted fabrics. Sizes 12 to 20. Grey, navy, green and red. Zeller-Priced 15.95

• Sizes 32 to 40
• Zeller-Thrift-Priced
SLIPS
1.00
Bra-top and surplice styles, tailored or lace-trimmed. Fabrics: Cordette, Rayon Satin. In tearose, white.

• Rayon Satin
• Lace-Trimmed
Nightgowns
• Tearose, White
• Popular Sizes
• Zeller-Priced
$1.98
An assortment of beautifully styled Rayon Satin Nightgowns in small, medium and large sizes. Very moderately priced.

'Loafers'! Brogues! Saddle Oxfords
• Growing Girls' Sizes: 4 to 8. • Black, Brown.
• Zeller-Priced
The kind of Shoes that the smartly casual "Young Set" is wearing everywhere! Well-made, good-looking, sturdy. Tie Shoes also at this moderate price. .. $1.98

Tooth Brushes! Tooth Pastes & Powders!
PROPHYLACTIC, PATRICIAN (Nylon), MASSO, TOOTH BRUSHES: Zeller-Priced at 25c
DR. WEST'S NYLON TOOTH BRUSHES: Zeller-Priced at 33c
PEPSODENT ANTISEPTIC: Zeller priced 13c, 29c, 49c
COLGATE'S, LISTERINE TOOTH PASTES: Zeller-Priced at 25c
COLGATE'S TOOTH PASTE: Zeller-Priced, At 40c
LISTERINE MOUTH WASH: Zeller-Priced at, per bottle 29c, 49c
DR. LYON'S TOOTH POWDER: Zeller- Priced at 13c, 28c, 45c
PEPSODENT TOOTH POWDER: Zeller-Priced, at .. 29c, 45c
PEPSODENT, IPANA, KOLYNOS, MacLEAN TOOTH PASTES: Zeller-Priced, at 29c
TEK TOOTH BRUSHES: Zeller-Priced at 29c, 49c
PEBECO TOOTH POWDER: Zeller-Priced, at 19c, 29c
CUE DENTAL LIQUID: Zeller-Priced, at 33c

TOTS' WEAR
Satin Carriage Covers — For the new arrival. Quilted design with white cotton filling. Zeller-Thrift-Priced .. $1.00
Dresses for Tiny Tots — Made of fine crepe with smocked front. Lace and embroidery trim .. $1.00
Broadcloth Pyjamas — Assorted stripe design. One piece style with short sleeves and pocket. Sizes 2, 4 and 6 .. 89c

MEN'S WEAR AT THRIFT PRICES
WORK SHIRTS: Made of Covert Cloth in popular colours; also navy drill. Double-stitched throughout. Sizes 14½ to 17 .... 1.09
WORK GLOVES: Well-made, of durable knit cotton. Very good value at, pair 29c
HANDKERCHIEFS: White, Airforce blue, khaki. Neatly finished edges. 17 ins. square. Each 10c
COMBINATIONS: Sizes 36 to 44. Cream rib, in weight suitable for now and early Spring. Button-front, ankle-length style with short sleeves 1.00

BOYS' LONGS
Navy Blue Flannel
$3.98
Well-made; reinforced at seat; three handy pockets. Sizes 10 to 18.

VALUES For the Homemaker
OILCLOTH CHAIR PADS: Designed to fit standard chairs. With tape ties. Attractive patterns 29c-49c
POTHOLDER SETS: 2 oilcloth potholders in wall-pocket. A variety of pleasing colours. Set 15c
SHELF PAPER: 10-ft. roll, 9 ins. wide. With scallopped reinforced edges and patterned borders 10c
METAL LUNCH KITS: Designed to hold thermos bottle, sandwiches, etc. 69c
FLO-GLO LIQUID FLOOR WAX— For all floors. Self polishing 29c
FILTER CLOTHS for Coffee Brewer. Ready for use. Pkg. 25c
HANDY WHISKS for the home 33c

Zeller's Limited

The Peterborough Examiner

VOL. LXXXIX, No. 40 — THURSDAY, FEBRUARY 17 — PAGE NINE

Main Street Topics

MADE DIRECTOR

G. E. Oke, Lindsay, was elected a director of the Ontario Retail Hardware Association at its annual convention held this week at the Royal York Hotel, Toronto.

7½ TONS OF PAPER.

Salvage of paper Wednesday amounted to 7½ tons in the district between Reid street and the Otonabee river and from Charlote street to Park Hill Road. This quantity was a decided encouragement to the committee, and it is hoped that the other areas will respond on the same scale.

BUY $480 IN STAMPS

John Allen, grocer at 241 George street, has reported one application across his counter for the maximum of $480 in War Savings Certificates; and another of the same amount is reported from the cafeteria at Genelco Limited. Each of these is for the total amount of Certificates purchasable by one person in a year.

IMPORTANT MEETING

When the Police Commission holds its regular monthly meeting on Monday the agenda will be heavier than usual. Chief Constable Sam. Newhall's estimates for the operation of the police department during the current year will be submitted along with the chief constable's annual report. In addition, the request of the police department for an increase in wages all round will come up for consideration.

ACTIVE RECRUITS.

Nine men, four of them from Peterborough, have joined the Canadian Active Army during the past week at the Armouries. They are Alfred C. Rose, 423 Driscoll Terrace, D. G. Harvey, 754 Walkerfield avenue, I. M. Gagliardi, 635 Gilchrist Jack Killingbeck, 157 Rutherford avenue, A. Wellman, Hastings, James Blackburn, Hastings, George Monteith Omemee, Jack McPhaden, 71 Albert street south, Lindsay, and F. M. Sisson, Newcastle.

BLOOD DONORS.

Donations were off on Wednesday at the Clinic, coming to 62 in all, with 28 of these representing the C.G.E. and Genelco. Other plants from which employees came were the Peterborough Lock Co., De Laval, Outboard Marine, and Quaker Oats, while a group of donors were in from Westwood. Two ninth donations, made by Gilbert Wall and Jack Smith, both of the C.G.E., were recorded in the day's activities. The Friday evening clinic, besides its regular contingent of Training Centre men, is expected to handle a large group of donors from out-of-town.

CAR IS DAMAGED

A. A. Fife, 8 Brown street, has reported to the police department that when he stopped his car for the lights at Hunter and George streets, another automobile ran into the rear end of his machine, damaging the pumper, trunk and fender.

BANK CLEARINGS.

After several weeks below the million dollar mark the bank clearing total as repoterd by the Peterborough Clearing House has again passed the seven figure mark. Last week's clearings totalled $1,098,175.

JOINED MERCHANT MARINE

Jack Bissett, the 13-year-old son of Mr. and Mrs. James Bissett, of Kitchener, has joined the Merchant Marine under an assumed name, a letter informed his parents today. Reported missing from his home, this was the first word his family had received concerning his whereabouts. The father worked here at Buehler's several years ago.

REMANDED FOR WEEK

When a charge against Donald Lloyd of having received five tires and tubes, knowing them to have been stolen, was called before Magistrate O. A. Langley, K.C. in police court this morning, it was explained that W. J. Arthur Fair, who was defending Lloyd, was out of town, and that an arrangement had been made for a remand for another week. The accused is out on bail in the meanwhile.

Four Motorists Struck At R.R. Crossing

Four persons had a very close call from death or serious injury Wednesday afternoon when the automobile in which they were riding was struck by a C.N.R. train at the Park Hill road-Benson avenue crossing.

Aldus A. Northey, 12 Anson street, caretaker of Anson House, was driving his car west on Park Hill road, and told police that he failed to see the train approaching from the south until he was almost on the crossing. He then applied his brakes and tried to swerve his automobile, but in spite of his efforts, the locomotive of the train struck the front of the car and pushed it off the rails.

Northey's wife and Mrs. Fred. Shaw and her infant child were passengers in the automobile, but all four occupants escaped without any injuries.

Damage to the car was estimated at $140. The grill was broken, the right front fender torn, the headlight broken and other damage done by the collision.

The train was in charge of Conductor George Palmer and Engineer Fred Varcoe, of Lindsay.

War—4 Years Ago

(By The Canadian Press)

FEB. 17, 1940—British destroyer Cossack rescued 299 British seamen, prisoners aboard the German prison ship, Altmark, which had been driven ashore at Josing Fjord, Norway. Finland announced withdrawal of its forces on the Karelian isthmus to new positions.

Gets Silk Hat

TORONTO, Feb. 17.—(CP).— The oil tanker Britamoco docked in Toronto harbor last night on a return trip from nearby Clarkson, enabling Capt. J. R. Anderson to become eligible for the battered silk hat presented to the captain of the first ship to enter Toronto harbor each year. The Britamoco made the run to Clarkson earlier yesterday.

INTRODUCED BANANA.

Father Tomas de Berlanga, a Spanish Dominican, carried the banana plant with him when he sailed to Santo Domingo as a missionary in 1516.

PLUMBING & HEATING FIXTURES
Installed in Your Home
Bathtubs now available
Free Estimates
THE PETERBOROUGH METAL CO.
Tel. 6301 — 256 Simcoe St.

TONIGHT
AND TO-MORROW NIGHT, 8 P.M.
AT LYCEUM
REVIVAL MEETINGS
YOU ARE WELCOME!
Pastors B. J. Noot, V. A. Card, F. C. Poole, B. G. Evans
"The Son of man is come to seek and to save that which was lost"

Peterborough Red Cross
BLOOD DONOR CLINIC
We never fail to send supplies of extra food and clothing to our men and women in the armed services.
Why not send the most vital need of all — our BLOOD.
REGISTER AT THE CLINIC
135 BROCK STREET
Or Phone 8284 or 8633

Printer Started 60 Years Ago Returns To City

"It was a lovely little town and barring southern Florida I have never seen a place much nicer to live in," was the comment of Charles A. Hawley of Winnipeg, retired printer and once secretary of the Winnipeg Typographical Union, who lived in Peterborough sixty years ago and got his start here as a typesetter for the Examiner.

Back in the city after all those years, Mr. Hawley has come East to see his ailing sister, Miss Lucina Hawley of Campbellford. He himself was born in Campbellford and in 1884, when 14 years of age, came into the town to work at the Examiner, at that time owned by the Stratton family.

Employed in the composing room for two years, he left his job of his own free will, spurred on, as he put it, by an uncontrollable urge to wander and see something of the world. And he saw a lot of the world. He had fitted himself for the trade of travelling printer, and in the six years before 1893 journeyed extensively through the United States and Canada, working for many a well-known newspaper and for some now defunct and only memories. Of the latter kind Mr. Hawley mentioned the old Chicago Inter-Ocean, and a few of the many other dailies he was employed by at one time or another included the Detroit Free Press, the Los Angeles Express and Herald, the Denver Post and papers in San Francisco, Toronto, Buffalo and other places.

Likes Kawarthas

Mr. Hawley is perhaps well-qualified then to express an opinion that should bear some weight regarding the comparative merits of this part of the country, having seen so much of the world; and with that express reservation favoring the sunny climes of Miami and Key West, he could think of no place that deserved a higher rating than the district he was born and raised in many years ago.

"It was a fine town," Mr. Hawley said, "and how could I forget the Kawarthas?" One of his most striking memories was of canoeing down the river and in Little Lake, a sport which everyone seemed to participate in in those days when motorcars and movies were non-existent. "And the fishing was very good in the Otonabee," he added.

Something of a musician too, this retired printer whose eyes see now only dimly could remember playing the violin in concerts at the old opera house, but recollections stored away in his mind for over half a century and combined with more recent memories of dozens of other localities made it difficult for him to point out specific differences between the town he knew and the city that he sees today. "George srteet, I think doesn't look so greatly changed," Mr. Hawley said, "but I am certainly surprised to see how the business section has spread out."

Old Union Member

Fifty-eight years a member of the Typographical Union and holding one of the oldest memberships in that organization, Mr. Hawley was secretary of the Winnipeg Local for five years during his long association of nearly 40 years with the Winnipeg Free Press. It was when his eyesight began to go back on him that he finally retired, and since 1933 he has lived quietly in Winnipeg. His wanderings may be over, but he still has the pleasure of reliving them in his mind, a pleasure he can impart with enthusiasm to his listeners, as he shared them with a later generation of Examiner staff members this week.

Versatile indeed Mr. Hawley has been, and in the First World War, when he fought for four years overseas, he contributed stories from the front to Canadian journals back home. An expert marksman in his day, he was on three separate occasions chosen as one of 20 Canadians to represent the Dominion in the famous annual meet at Bisley, England, for the rifle championship of the Empire. The years were 1913, 1914 and 1920, but the second of these matches was eventually cancelled because of the imminence of war.

Five Bingo Fans Win War Savings Stamps

During the current War Savings drive, a draw is being made at the Canadian Legion on Wednesday and Friday night bingos, and the names of the lucky winners of last night's draw are as follows:

Mary Young, Young's Point; R Mitchell, 216 Murray Street; Mrs. Robert Beatty, 261 Perry Street; Mrs. H. Ellis, 512 Gilmour Street; Marian Brown, 210 Perry Street.

The above winners will each receive a $5.00 certificate.

Son Kills Father

DETROIT, Feb. 17—(AP)—Barton Tucker, 45-year-old war plant worker, died in hospital last night and juvenile authorities arrested his 15-year-old son, Harold, who police said admitted striking the older man with a claw hammer "because he tried to kill my mother." The elder Tucker died less than four hours after he was taken to the hospital with 10 gashes in his head.

PTE. ELTON HUBLE.

Pte. Elton Huble Hurt In Italy For Second Time

TRENT RIVER, Feb. 17—(ENS). — Word has been received that Pte. Elton E. Huble, son of Mr. and Mrs. Edwin J Huble, of Seymour, has been wounded in Italy, while fighting with the Hastings and Prince Edward Regiment. This is the second time he has suffered wounds, having been injured while in England.

Pte. Huble enlisted with the Midlands in 1941 at the age of 20. Later he was transferred to the S. D. and G. Highlanders, and then the Hastings and Prince Edward Regiment, now in England.

While with the Highlanders in England, he was seriously wounded by shrapnel on manoeuvres, and was confined to the hospital for 10 months. Pte. Huble was later sent to Italy where he has now been wounded. No details are available as to the nature of his injuries.

Lt. J. Rogers Thanks Council For Card

Mayor Hamilton has received from Lieutenant John A. Rogers, overseas, a letter expressing his appreciation of the Christmas cards which were sent to the Peterborough men and women in the Canadian services by the city council on behalf of the citizens.

This letters follows:—

"Dear Mr. Mayor,—

I recevied the Christmas card sent out by the City Council of Peterborough from the "Home folks." It was a lovely card and the familiar scenes touched a responsive cord in my memory. I have seen much of England and will likely see more of the world, but believe me there is no place like home. Our city is the fairest of them all and my memories of Peterborough are always with me. I am happy to know I have many friends at home, and some of them I hear from occasionally. It all helps. May I be remembered to my friends the citizens of Peterborough. I thank you, the council, and the "Home Folks" for your Christmas greeting and your kindly act of remembrance.

Sincerely,
JACK ROGERS.

P.S.—Happy to say I have visited Peterborough, England."

Personal Gifts Feature Aid For War Victims

There is a richness of meaning in the appelation of "A Friend" which may range all the way from something that may be only just casual, to something which has a depth of meaning far beyond the scope of description by mere words.

The great lesson which was given by the Great Master through the story of the man who fell among thieves and was rescued by the good Samaritan, has been exemplified over and over again during the progress of the latest tribulation through which this world is passing, for while there are still some who pass by on the other side of the road, there are countless others who have stopped to pour oil into the bleeding wounds by sending money to care for their hurts, and are willing to pay more on their return if the need still exists.

This great parable very definitely stresses the value of personal service for the good of others even though they may be strangers, and above all it stamps those as giving such service to be genuine friends of those in distress.

A Friend Gives $25.

Of the many thousands of donations recorded in the books of the Peterborough and District British War Victims Fund, there happens to be a great preponderance of those who desired it to be acknowledged in this daily column as coming from "A Friend", and when one comes to consider the richest of meanings this can give, for a friend in need, is a friend indeed.

To-day this column acknowledges a gift of $25.00 from "A Friend" who has passed this way on a number of occasions, each of which saw a similar balm left to soothe the wounds of those afflicted through air raids over Britain, displaying a kindness of heart towards those who misfortune has afflicted, which fully entitles the donor to truly use the term "A Friend."

Then since to-day's article is endeavoring to stress the value of the personal element and interest, so vital to the success of any movement aimed at good for mankind, it comes as a further assist in more wavs than one to be able to record a personal gift from E. M. Ethel in this day's list as well.

The secretary of the the fund would be only too pleased to call for any personal gift at any place in the city, and would again remind everyone that all services are given as a contribution to the cause, and that every cent donated goes on its way to Britain without any deduction for those expenses which one cannot avoid in successfully running a fund of this kind.

Previously acknowledged	$73,425.77
A Friend, receipt No. 3447	25.00
E. M. Ethel	2.00
Total to-date	$73,452.77

Peterborough Man Faces 20 Charges

SIMCOE, Ont., Feb. 17—(CP)—A. E. Dawson of Toronto appeared in police court here today on 20 charges of false pretences in connection with the sale of stocks and was remanded until next Thursday. Dawson was recently deported from the United States where he had been held on charges of illegal entry.

Poles In Action

ALGIERS, Feb. 17.—(AP).—A Polish corps commanded by Lt.-Gen. Wladyslam Anders now is in action on the Italian front, it was announced last night.

MODERN CINDERELLA—This demure little "Miss" is Lakefield's most conscientious Examiner carrier. Slight of stature and only twelve years old, Melva Wall is of a very quiet and retiring nature, yet courteous and smiling, she is always on the job, rain, snow or shine; the paper always methodically placed in the proper place. She has all the boys beaten, for unfailing cheerful service.—Photo by Doris I. Shewen, Lakefield.

City Fuel Plan Ruined Black Market

Fuel dealers agreed this morning that the city's action in setting up an emergency wood pile drove "black market" operators out of this area.

"But, we don't wish to remain in the wood business," said Alderman Glover, chairman of the emergency fuel committee. "We feel that we owe a responsibility to the citizens to keep going until the dealers are in a position to supply the public."

The meeting this morning with Mayor Hamilton presiding brought forth the opinion that the city's experience was likely to be a help to the trade in deals they may make this season.

"We have about 250 cords of dry wood, and altogether 1,500 cords, and we've cancelled orders for another 2,500 cords. When we cut off one of the producers he took the whole lot down to Campbellford and sold it for $1 more than he would have got from us," Mr. Glover stated.

Turn Over Job

He explained that the city would have to replace its stock pile for relief purposes, from 285 to 300 cords. In another month or so the committee felt that it could probably retire and leave the responsibility to the dealers.

Because of the continuing uncertainty about next winter, it was felt that the city should keep most of the wood in stock because it was bought in the first place for an emergency, and quite obviously in the emergency had not passed.

Mayor Hamilton said the city could have sold lots up to 6 to 10 cords to people who wished to protect themselves against needs withing the coming year.

"We sold most of the wood in cord lots," Alderman Glover said, "but we found that the fellows with the sawing machines wouldn't go to a place unless there was a jog of more than one cord to be done. For that reason we did sell some two-cord lots."

The wood market here was beginning to get out of hand with panic prices soaring to $15, $17 and $18 when the stabilizing effect of the city's action last summer put an end to the gougers and restored the confidence of the public in their ability to get through the winter with an adequate supply of fuel at a reasonable price.

Alderman Glover commented today that the estimated wood requirements which had bee quoted last summer by at least one dealer in a discussion regarding needs for the present winter was around 30,000 cords. The Council had been keenly impressed at the time by the extent of the problem which that quantity conveyed. The fuel committee's experience had demonstrated, he said that this estimate must have largely exceeded the actual requirements.

J. E. Gregson stated that the estimate was at least correct for period when wood sold in the price brackets around $6, but would hardly apply to-day on the basis of comparative values of coal and wood.

The atmosphere of the conference this morning was entirely harmonious, and among the helpful factors gratefully mentioned was the winter's mildness.

Hold By-election

TORONTO, Feb. 17 (CP)—Premier Drew of Ontario announced yesterday a by-election will be held next March 20 in Haldimand-Norfolk riding to fill the vacancy left by the death last week of Wallace W. Walsh, who had been elected as Progressive Conservative member or the riding in the provincial election last August. The Premier issued a statement saying that the writ for the by-election had been issued yesterday and that nomination day would be Monday, March 13.

Saw Eight Canadian Tanks Meet In Battle With 14 Germans

Staff Sergeant Louis Jackson, 163 Murray street, is home from the war for keeps, after 39 months in the first go with the Germans, and 35 months in this one.

His wife had not heard from him for several weeks when he arrived home Tuesday night with a new badge on his tunic beside the row he earned a generation ago.

When his thirty days' leave ends he has to report to Kingston for an operation that will probably mark the end of his six years and two months of soldiering.

Sergeant Jackson enlisted with the Royal Canadian Ordnance Corps in August, 1940, and went overseas in June, 1941. He had worked as a motor mechanic on International trucks at Percy Edwards' garage in Ashburnham, acquiring an experience that qualified him for the R.C.O.C. with the First Canadian Army Tank Corps attached to the British Army.

First Chance at Repairs

"We trained in England on all types of tanks," Sergeant Jackson told the Examiner today, "and finally we got to Sicily. Our corps were using U.S. Shermans. I was with the Light Aid Detachment on recovery and repair, meaning that we had motorized servicing equipment comparatively close to the lines. If we could not get a tank back into action we sent it back to the shops that were set up maybe twenty miles in the rear."

"We had few tank 'do-es' in Sicily, but it was different in Italv. I have a vivid memory of one day we had eight tanks against fourteen Panzers. Our Canadians knocked out ten of Jerry's and had only two of ours put out of action. He blew the tracks off of those two with millimetre shells, but the crews were not injured, and it did not take us very long to get those tanks into use again. The others were scarred a bit. That action suggests what kind of tank crews we have."

Staff Sergeant Jackson said he had not only seen General Montgomery but had also met him briefly.

Monty's Visits

"He'd visit the battalion fairly often, gather the men around him and just have a heart to heart talk. He spoke to me when he noticed my ribbons from the other war."

Sergeant Jackson reported sick on October 29 in Italy, was sent back to Africa for X-Ray examination, and finally reached Canada.

"I don't know how much to tell you, even about how I got home. There are loads of things I could mention. I saw that tank engagement from about 400 to 500 yards. One place that was decidedly lively was Syracuse, but probably I'd better not go into details."

Sgt. Jackson said he had every reason to expect that the operation ahead of him would turn out successfully, and he is just about firmly convinced that he and the Army are finally going to part company after a long association.

Pte. Mark Davis, Teenage Veteran, Only Nine Months Overseas; Through Sicily And Sangro River

A veteran at 17 of the Sicilian campaign and of the Sangro River in Italy, Private Mark Davis arrived home unannounced Tuesday evening probably to be "boarded out" of the Army within nine months after he "joined up" with reinforcements for the Stormont, Dundas and Glengarry Highlanders.

He left behind him in England his father, Ralph Davis and his brother, Lloyd, with the S.D. and G.'s.

"I got a heart condition from rheumatic fever as a result of going three days in wet clothing after the crossing of the Sangro, and after my thirty days' leave is up I have to go back to Kingston for a medical examination, and I guess they'll discharge me," Private Davis told the Examiner today.

He enlisted when he was fifteen but was turned back because of his youth. Still in his teens he was finally accepted, and from then on he packed a lot of action into a brief nine months. After a period of training in Kingston he was sent overseas to the Stormont, Dundas and Glengarry Highlanders, and three months later he was assigned with reinforcements to the P.P.C.L.I., the Prince Patricial Canadian Light Infantry, a Manitoba unit, and three days after that he was on his way to join the British 8th Army.

It is now a matter of military history that Sicily was cleared in twenty-eight days. After three days' rest at Catania, Private Davis was on his way to Italy.

Met Jack Conroy

"I didn't know until I got back here that Jack Conroy was dead. At first I couldn't believe it, because it seemed such a short time since I met him. It was in a town in Sicily called Militello. I happened to meet some fellows from the Hastings-Prince Edwards, and I asked them if they knew a man named Jack Conroy from Peterborough. They said "sure we do; he's across on the other side of the town." They told me where I'd find him, and I got over there as soon as I could and there he was.

And was he glad to see me! He could hardly believe it was me. He was over there four years, and I was only a kid when Jack left. He took it bad for a while. I'm not ashamed to say that he cried a bit; maybe I did too. It was just like meeting a brother or a relative because Jack had worked for Bert Withers, and Bert brought me up since I was a boy. I guess anybody could understand how we felt at first, we were so happy to see each other. Then we talked about Peterborough and we celebrated the meeting with a bottle of wine. I didn't know until I got home that he was killed two days before Christmas. That was the same day I left Italy."

Upset In The Sangro

The crossing of the Sangro River, the young veteran said, was a memory that would never pass out of his mind.

"Quite a lot of our lads were drowned in the Sangro. It is a fairly wide river, and Jerry was waiting on the other side. We had all kinds and sizes of boats, and some of them tipped over. I was in one about the size of the punts we have around here. Half way across it upset. I don't exactly know how. May be there was some excitement to get across. Another boat picked me up, and it didn't seem long until we made the other side.

All I need to say about our boys was they were crazy to get at the Germans. That was what they had done a long spell of training for. The Jerries called up the "Red Devils" because of the red patch of the 1st Division on our shoulders. We pushed on for about fifty miles, and that was as far as I could go. By that time I couldn't walk any farther.

The End Of The Trail

In that kind of fighting you sleep wherever you are. We had no billets. You slept in the fields or by the side of a road, and you had only a gas cape and steel helmet. I was soaked from the time I was pulled out of the Sangro, and there was mud and bad weather. I knew something was coming on me, but I went along until my legs just wouldn't carry me any more. They flew me from Italy to Sicily, and then to North Africa. In No. 96 hospital at Algiers I was the only Canadian. It was an English hospital, doctors and nurses, and I was never treated better in my life. I left England fourteen days ago Tuesday night."

Private Davis said he was in close quarters with the enemy only twice, and it was not close enough for bayonets.

"I got the idea there was not so much of that in this war. But the German six-barrel mortars made things tough. They have to be fired by electric control, I was told, because their crews can't be near them when they go off.

I don't want to say too much about it, but there were some times when you'd call out to the pal next to you 'are you all right?' and there'd be no answer. Most of the German prisoners I saw were young fellows. They said Sicily and Italy were just delaying actions, and they believed they were still going to win.

Happy Prisoner

The Italian soldiers I saw were glad to get out of it. You might see a row of prisoners, maybe up to two hundred, and only two Canadians with them, one at the front and the other at the rear. They'd go along laughing and singing, and the main thing was to keep them going on back of us out of the way."

Private Davis said he "got quite a kick out of telephoning the Withers home when I landed in town. They didn't know I was coming, and they didn't expect me. I got up town and telephoned from a restaurant. They thought some one was trying to kid them when I said "Hello, this is me—Mark."

Community Fund To Aid Corvette

Every citizen in Peterborough is going to have an opportunity in the furnishing of the "Corvette Peterborough" as the evecutive of the Red Cross and Community Fund has decided that in this year's canvass which opens at the end of the month will aid the Corvette fund.

In making this announcement, the committee said it did not want the impression to get out that contributions or records and other equipment which has been asked for will not be accepted. The money received from the Community Fund will go to purchase equipment which can not be contributed.

C.P.R. Train Hits Car Driver Escape Injury

Harry Castle, 572 Romaine street, was tossed out of his automobile when it was struck by a C.P.R. passenger train at the Romaine street crossing but fortunately escaped without injury.

Castle was driving east on Romaine street and when he applied his brakes the car slid on to the track in time to be hit by the southbound train. It was pushed off the rails and the driver hurled out. The front of the automobile was almost completely wrecked.

W. R. TURNER
Phone 4971 — 195 Simcoe St.
Heating—Plumbing
Sheet Metal Work
CONTRACTING, JOBBING, REPAIRING
"CRANE" PLUMBING FIXTURES
"IRON FIREMAN" STOKERS
"HECLA" FURNACES

SALVAGE COLLECTIONS

February 18th

EAST CITY, NORTH, AUBURN SUNDAY SCHOOL (INCLUDING WARTIME HOUSES)

February 21st

SOUTH OF CHARLOTTE ST. TO LANSDOWNE, WEST OF PARK TO HIGHWAY (INCLUDING WARTIME HOUSES)

MATERIAL

Paper, Rags, Mattresses and Metals

The Following Rules Must Be Observed—

All papers MUST be compressed and tied securely with strong string or cord.
All cardboard cartons MUST be flattened and tied. (No greased, waxed, or carbon paper will be accepted).
No tin cans, eavestroughing, or tin of any nature will be accepted.
No metal bottle tops, bottles, or rubber will be accepted.
Do "NOT" put out "FATS" for this salvage. "Fats" will be collected by Girl Guides Phone 3044.
Collections will begin at 8 a.m.
In case of wet weather—put all salvage on verandahs.

Civilian Defence Committee will distribute instruction cards to householders. Please follow instructions.

IN BUYING WAR SAVINGS STAMPS YOU ARE INSURING VICTORY

Personals and Social

Mr. and Mrs. J. A. Freeman, Patterson street, recently observed the forty-fifth anniversary of their wedding.

Mr. and Mrs. George C. Aker, Maria street, are celebrating their thirty-fifth wedding anniversary today.

AC2 Grant Edwin Howard, R.C.A.F., has returned to Toronto after spending a short leave with his parents, Mr. and Mrs. Jack Howard, 144 London street.

Sgt. L. D. Taylor, R.C.A.F., and Mrs. Taylor, have returned to Montreal, after spending a few days with the former's mother at her home in Peterborough.

AC2 Arthur A. Masters, R.C.A.F., and AC2 Gordon R. Moore, R.C.A.F., have returned to Toronto after spending a few days with the former's parents, Mr and Mrs. Ora Masters, 425 Braidwood avenue.

Mr. and Mrs. S. W. Constable, 509 King street, are celebrating their first wedding anniversary today.

Friends of Miss Florence Vickers, Reg.N., Princess street, will be pleased to learn that she has returned home from Nicholls Hospital, and is progressing very well.

Her friends will be pleased to know that Mrs. W. A. Wood, 54 Stewart street, who has been very ill, is holding her own in Nicholls Hospital.

Mr. and Mrs. Maxwell Gillespie, R.R. 4, Peterborough, have announced the engagement of their daughter, Margaret Della Gillespie, to Edgar Lorne Fallis, son of Mr. and Mrs. Edgar Fallis, of Millbrook. The wedding will take place February 19.

Party For Soldiers

Soldiers from the local Training Centre were invited to the regular meeting of George Street Young People's Union, which took the form of a Valentine party. Loretta McDougall led in the games and contests which formed the greater part of the evening's entertainment, and refreshments were served. Hilda Northey took charge of a short worship service.

Nurses Entertained

The annual outing of the nurses in training of Nicholls Hospital sponsored by the Hospital Women's Auxiliary, took the form Wednesday evening of a theatre party, followed by a social hour at the home of the auxiliary president, Mrs. W. R. L. Blackwell. Arrangements for the entertainment and refreshments were in charge of the social committee, with Mrs. I. T. Lillico as convener. On behalf of the 30 nurses present, Miss E. Reid moved a vote of thanks to Mr. and Mrs. Blackwell for their hospitality, and to all others who had contributed to make such an enjoyable evening.

Scout Auxiliary Meets

Mrs. A. McIlvena was hostess for the regular business meeting of St. Luke's Scout and Cub Auxiliary held on Wednesday evening, and five "housewives" for sailors of H.M.C.S. Peterborough were donated. A letter from J. Wilshaw, who is now in Italy, thanking the group for cigarettes he had received, was read. All members were urged to attend the Scout parade being held on Sunday, February 27.

Work on the afghan for the British minesweepers was continued, and refreshments were served by the hostess. Hostesses for this month were Mrs. J. Miller, Mrs. H. Choate, and Mrs. H. Grasswell. Mrs. D Wyatt, 564 Rogers Street, will be the hostess for the next meeting.

Home and School Holds Tea At King Edward

A successful Valentine tea was held Wednesday afternoon in the Kindergarten Room of King Edward School, by the Home and School Association. Mrs. G. Harris, president, and Mrs. O. Laderach, vice-president, received the guests.

Tea was poured by Mrs. D. T. Crawford and Mrs. E. Chambers, at a large table set with a lace cloth, tall red and white candles, and gleaming silver. Eight small tables, each centred with Valentine decorations, were placed conveniently around the room.

Mrs. J. Murray, social convener, was in charge of refreshments, assisted by Mrs. L. Gibson, Mrs. J. Crocker, Mrs. G. O'Dette, Mrs. G. Stevens. Miss G. Caddy looked after the decorations. Tea-room assistants were Mrs. A. Ellis, Mrs. F. Lundy, Mrs. Max Sloan and Mrs. W. G. Gunn. Mrs. G. MacMillan was treasurer for the occasion.

175 Women Attend Valentine Tea Given By W.M.S.

About 175 ladies were present at the Valentine Tea, held Tuesday afternoon in the Assembly Hall of George Street United church, under the auspices of the Women's Missionary Society. The hall was decorated in a Valentine motif, and the guests were served from two tables, tastefully set with lace cloths, mirrors, and silver, which were arranged by Mrs. James Spencer and Mrs. S. Wildman.

A musical program, arranged by Mrs. W. P. Purdy, and in charge of Mrs. W. G. McLaren, was presented as follows: vocal numbers by Mrs. James Goldie, accompanied by Mrs. H. J. Doig; vocal duets by Mrs. Fred Board and Mrs. A. R. Bennett, accompanied by Mr. M. B. Chenhall; Hawaiin guitar selections by Miss Betty Schaeser and Miss Elizabeth Milburn; piano solos by Miss Pauline O'Donnell; reading, "The Song My Paddle Sings," by Miss Lettice Drope.

Mrs. H. R. Roberts and Mrs. J. H. Rowe received the guests, assisted by Mesdames F. E. Latimer, H. McHoull and R. Parnall.

The following ladies poured tea: Mesdames W. H. Morton, B. W. Manning, H. G. Walker, H. Dulmage, B. Shortly, R. Batten, A. F. Lane, W. H. Frise. Assisting were Mesdames W. G. Harris A. Fitzgerald, J. B. Connal, F. J. Redpath, N. MacDonald, M. McIntyre, J. S. Donley, G. Baird, W. Burns, M. Northey, J. W. Kelly, A. B. Burrows, G. D. Carlisle, S. G. Cole, N. Munro, F. Horton, W. Morris, W. J. Routley, F. Merrett, E. Wand, W. J. Allison, E. Dormer, G. Gray, J. W. Hales, F. Barrett, E. Breckenridge, W. Ludbrook, T. Mark, W. McMillan, A. White, A. Ruth, E. H. Brown, G. C. Miller, and Miss T. Allen.

Mrs. Jamess Tinney was general convener for the tea, and Mrs. James Fanning and Miss E. Might were in charge of receipts, which amounted to approximately $50.

Youth Freedom Said Greater In Rural Areas

"Farm youth has more freedom and less temptation than urban youth," was the decision of the Central Smith Farm Forum, at the regular meeting held at the home of Mr. and Mrs. George McIlmoyle, Selwyn, where a new forum is being organized. Other findings of the group were that rural youth lives closer to nature than urban youth, but that it lacks the educational facilities, the leaders, and the educational shows enjoyed by urban youth.

The radio broadcast, "Other Agencies in the Rural Community," opened the meeting, and discussion groups were formed. The findings of these groups were reported and compared when they merged at the end of the discussion period. The farm forum and its part in rural life was also discussed, and it was shown that the forum created a brotherly spirit and kept farmers up to date on farm problems.

Mr. John Kitney, president of the Confederation of Agriculture for Peterborough County, was introduced by Mr. C. E. Moore, and spoke briefly on the purpose of membership fees for the Confederation. Mr. Gordon Hancock, the vice-president, also briefly addressed the meeting, and Mr. Lorne Reynolds, president of the Jersey Breeders' Association for Peterborough County, outlined the work accomplished by Mr. Kitney.

Mrs. Roland Scott conducted two contests, and the Selwyn group organized its forum, appointing Mr. E. Miles as leader and Mr. Clayton Fitzgerald as secretary. Refreshments were served at the close.

Airwomen Master Important Tasks At Bomber Posts

By MARGARET ECKER
Canadian Press Staff Writer

WITH THE R.C.A.F. IN BRITAIN, Feb. 16 (CP)—Active service on an R.C.A.F. bomber station or at Bomber Group Headquarters in Britain is an airwoman's dream come true.

When a rookie airwoman enlists in the Women's Division and is shipped off to Rockcliffe, Ont., for her basic training, she takes her inoculations, her aching feet and the discomfort of her first tight collar with a grin. Back in the barracks block, recruits sit around and talk about the day they go overseas—the day they will serve that men may fly in monstrous four-engined Lancasters from the bomber fields of Britain. The dream gets them over the rough spots.

At R.C.A.F. Bomber Group Headquarters and at a Canadian bomber station, I saw the fulfilment of that dream.

Group Headquarters, a nerve centre of Canadian bombing operations, is in an old English castle set in the midst of the English moors. From panelled and tapestried halls where once royalty were guests go out the instruction that will send and guide R.C.A.F. bombing planes with their crews over enemy territory.

The walls of what was once a high-ceilinged drawing-room are covered with large maps of Europe and blackboards on which plane movements are chalked up. This is the operations room.

Wing Cmdr. Joe McCarthy of Toronto was directing an "exercise," a rehearsal for a bombing, Cpl. Janet Ray of Maitland, N.S., and LAW. Marion Simpson of Vancouver were standing by a large table map with ear phones on their heads.

Tab Positions of Planes

As during a real raid, they were receiving directions on the position of aircraft. Marion leaned forward and moved a block representing an aircraft, showing that the bomber was nearing the English coast.

"We control all the flying for the whole group from here," said the wing commander, "and if the weather is bad, we can direct the planes not to fly. Wids and Waafs working here are a great deal of help to us."

Sqdn. Ldr. F. D. Smith, D.F.C., said navigation was an important phase of operations.

"All timing in a flight must be accurate," he said. "We aim so the aircraft will arrive at a specific target at a specific minute."

"Girls here feel they are doing a very vital job," commented their commanding officer, Flight Officer Engleson, who was Elizabeth Bacque of Toronto. "All the information and calculations necessary to make a bombing operation a success centres in this room. Girls who work here must know how to keep a secret.

Not all the jobs Wids were doing in the big castle were as dramatic as the operations room clerks—but each one is as important and the lives of bomber crews and the success of the raids depend on the Wids' ability to keep a secret.

WARDROBE FIRST AID—The magic of a perky bow or flash of embroidery on a basic frock is well known, a trick resorted to by the career woman os well as the little business girl. Doris Doree, young saprano of the Metropolitan Opera House is handy at making these pretty trifles and wears one here. It is a band of dainty eggshell tinted lace and organza which is tacked to the frock, while the matching bow is left untacked. She wears this on a brown crepe frock which she frankly admits is slightly tired after doing duty through the late Autumn and all Winter.

Skating Party Is Given Pupils of Queen Alexandra

A most successful skating party was given the pupils of the Queen Alexandra school on Wednesday afternoon by the Home and School Association. The school was dismissed at 2.45 and teachers and pupils went to the new outdoor rink on Aberdeen avenue where for three hours a great time was had.

Hot dogs were served by the committee in charge with three of the nearby homes being used to heat the hot dogs and roast the buns. Then they were taken in large baskets to the rink and distributed. Almost 75 dozen buns were required to feed the children.

Those assisting Mrs. A. Nelson, the president of the Association, who was in charge of all arrangements, were: At Mrs. C. McBride's home, Mrs. C. Althouse, Mrs. Wm. Lang and Mrs. O J. Hayward; at Mrs. Q McKinney's home, Mrs R. Kitchen, Mrs. E. S. Kingdon, Mrs. D. Tucker and Mrs. Jean Watson, and Mrs. G. W. Craw's home, Mrs. A. Nelson, Mrs. J. Smith, Mrs. J. Curtis and Mrs. Syvertsen

General's Wife Samples Life In 3 Countries

By HELEN BANNERMAN
Canadian Press Staff Writer

OTTAWA, Feb. 17—(CP).—Devoted to her home and 10-year-old daughter, Mary Eleanor, the wife of Maj.-Gen. E. L. M. (Tommy) Burns is busy making a "real home" for her husband to return to when the war won.

Mrs. Burns knows the loneliness of a home with the "men-of-the-house" overseas, for she last saw her husband two years ago when he returned to Canada briefly as officer administering the Armored Corps. Last spring he was promoted to a divisional command overseas.

The quiet house in Ottawa's Sandy Hill district where Mrs. Burns and Mary now live is filled with souvenirs of far-flung places where the family has visited or lived. Benares brass bowls, rich Indian rugs and an unusual brass table take their place beside family pictures in the Victorian living-room.

Mrs. Burns and Mary experienced the blitz in England during the first year of war when Gen. Burns was at Canadian Military Headquarters. Memory of the nightmare of bombing which visited their quiet Devon home makes Mrs. Burns appreciate doubly the quiet life she leads in Canada's capital.

"The voyage back was uneventful but it was nerve-racking because the danger of submarine attack was so great then," Mrs. Burns said. "I planned several ways of saving Mary if we were torpedoed and there was never anyone more thankful when we reached Canada safely."

Three Years In Ottawa.

In the three years she has been living in Ottawa Mrs. Burns has been a member of the executive of the Royal Canadian Engineers Women's Auxiliary and is one of the supervisors of the Women's Hostel for service women.

The excitement of far places has come often into Mrs. Burns' life for in 1927, as a bride, she accompanied her husband, then a major, to Quetta, India, where he attended the Imperial Defence College for three years. During their stay there were two minor earthquakes.

"But the life in India was wonderful," Mrs. Burns said. "We could play the outdoor games we both like so much."

Music is Mrs. Burns' hobby and outdoor sports of all kinds her relaxation. Her daughter shares her enthusiasm for both.

Mrs. Burns, only daughter of the late Dr. and Mrs. Daniel Phelan of Kingston, met Gen. Burns there when he was an instructor at Royal Military College.

JUST FOR WOMEN

By CONNIE NICHOLSON
(Society Editor of The Examiner)

Oilcloth Decorations

Oilcloth is coming into its own now, and its decorative qualities confined to the kitchen or bathroom, it is now bravely appearing in all rooms and its wide variety of color and design, make it ideal for decorating. Cute oilcloth lampshades are appearing in bedrooms, and carry out the chintz motif very well. Bookshelves also look smart when lined with oilcloth.

The possibilities of this utility cloth are limitless, and with a little ingenuity the housewife can think up dozens of little ways to brighten up her home. Oilcloth curtains are becoming popular, and look attractive with valance to match. Children's rooms are brightened and less work is required to keep them shining, when oilcloth is used as curtains, dresser cloths, and even wall designs.

Spring Styles

The beltless dress, with the waistline defined by tucking or draping, is shown in the new spring styles. Peplums and yokes are much in evidence in the late winter and early spring dresses too, and prints are the predominating materials. Ways to brighten up "in between" dresses include tiny bows, placed on either side of the neckline, or set in the sleeves while an easy and effective way to brighten up a basic black dress is to wear bright-hued accessories, or smart, glittering clips.

Furniture Tip

A thin coat of wax, applied to furniture casters, keeps them from sticking to floors in hot rooms, and makes them easy to manage. If they squeak, and stiffen up in damp weather, try applying a little wax to the sockets. They'll turn smoothly and easily.

Curtain Savers

To keep curtains out of the way of dust and to save them from blowing about when the windows are open and the room is being aired, sew a small snap at the bottom corner of each curtain, and about one fourth of the way up, sew another. When the windows are opened, it takes only a minute to snap the curtains together out of the way of the wind and the weather, and also of the dust mop or vacuum cleaner. The snaps are inconspicuous and real time and energy savers.

Apples Are Red.

Wartime housewives are being urged to take full advantage of the

(Continued on Page 12)

Rough lips soothed!

Painful Chapping Prevented

Rough, chapped lips are painfully sore and unsightly—the cracked surfaces easily infected by dangerous germs. Get relief the quick, sure way with Lypsyl! Its wonderful emollient action instantly soothes the wounded membranes and seals them against germs and impurities. The first application gives wonderful relief—lips quickly regain normal smoothness. Get Lypsyl at your store today. Use it regularly to soothe and protect your lips. Sold everywhere in handy stick form.

LYPSYL Natural Red or Invisible White for Men and Women

LADIES
MANNISH TAILORED
Made-to-Measure
SUITS and COATS
It Pays To Look Ahead

We have a large assortment of samples to choose from. Mostly imported materials.

Isadore Black
308 GEORGE ST.

A Few Drops
Up Each Nostril Quickly Relieve
Stuffiness of Catarrh

Specialized Medication Works Fast Right Where Trouble Is!

Soothing relief from stuffy, painful distress of acute catarrh comes fast as Va-tro-nol spreads through the nose, reduces swollen membranes—soothes irritation, relieves congestion, helps flush out cold-clogged nasal passages. Makes breathing easier—try it! Follow directions in package.

VICKS VA-TRO-NOL

Gosh, This Is Simple !

Yes, choosing wallpaper from Harold Coleman's catalogue is simple.... there are so many harmonious patterns, together with ideas for new color combinations. See our papers to-day.... you'll be delighted.

HAROLD COLEMAN
"The House of Colour Styling"
336 George St. Opp. Tamblyn's

Superfluous Hair
On Face and Moles
Completely, Permanently and Painlessly Removed by Electrolysis. Eyebrows permanently arched. For appointments, Phone 6423 or write
MRS. MARIE MURDFUFF
409 Wolfe St.

Lewis Optical Company
PHONE 8843
345 GEORGE ST. N.

END FAULTY VISION by wearing Lewis GLASSES

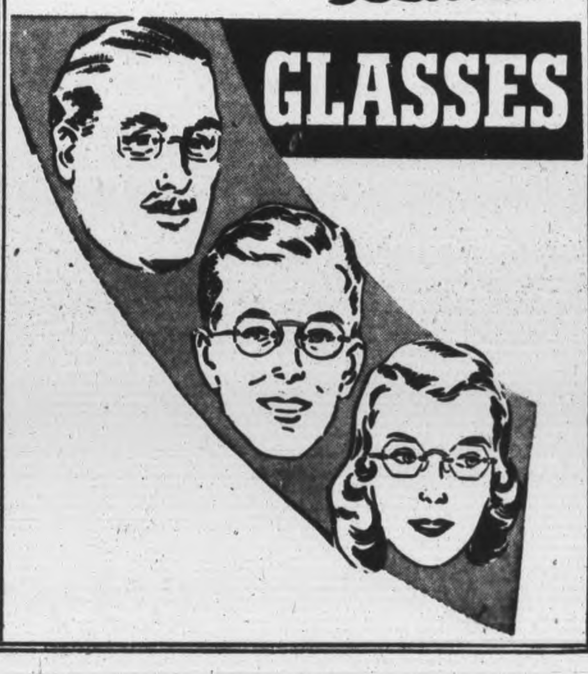

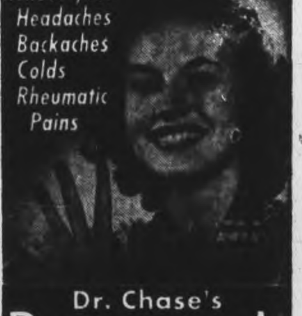

Let PARADOL
Relieve your Headaches Backaches Colds Rheumatic Pains
Dr. Chase's PARADOL
For Quick Relief of Pain

Blue Moon Shoes

Corrective lasts that will give you miles of foot comfort. These shoes are the finest made.

ADJUSTABLE METATARSAL
Relieves aches and burning on the soles of your feet
BUILT-IN RUBBER HEEL CUSHION
Absorbs the jar of walking. Acts like a shock absorber.
AAA to EEE—Sizes 4 to 10
New shipment of browns and blacks just arrived. 7.50

WALKWEL SHOES
378 George St. Phone 3856

Why does your dress look so much WHITER than mine?

Yes! Rinso gives the Whitest Wash

HOW would you like to get next week's wash the *whitest* white? You can do it—quickly and easily! Just change to Rinso, the soap the makers of 26 leading Canadian washers recommend.

In hard water or soft, in tub or washing machine, Rinso gives a heap of soapy-rich suds that *get out more dirt*. No wonder clothes come so gleaming white. And remember, in tub washing, Rinso *floats away* the dirt ... does away with hard rubbing and boiling.

Safe for Washable Colors. You can trust your finest washable colors to Rinso's safe suds. The gentle, "no-scrub" Rinso way makes clothes last longer.

Dishes are so easy to wash with Rinso's busy suds. And notice how kind Rinso is to your hands.

A LEVER PRODUCT

You'll never be satisfied with anything else once you see RINSO WHITENESS

Of Interest to Women

Dieting Through Rationing 1944 Slimming Suggestions

(Being Mary Moore's 1944 Slimming suggestions).

Some of the girls were taking their coffee without cream but I was purring over my steaming cup rich with cream when somebody abruptly broke the calm with "You're not so smart—you've gained weight this winter too."

And sure enough when I found a scales and a penny at the same time I had put on some extra poundage—five pounds if I must tell you all, and if I'm going to have to suffer streamlining it off I'm not going to do it in silence.

Besides there's a little lady in Indian River who has been waiting patiently for my 1944 version of how to diet though rationed, so here goes.

Excess Weight Comes From Eating More Food Than You Need

If your control is 100% I shouldn't have to say more; but the snag comes because it's such good fun eating.

If you eat 1½ extra pats of butter you have to walk 1 mile to use up the food energy it creates; same for 1 tablespoon honey.

So to become satisfied without becoming too well nourished is quite an exact science.

So that by doctor friends won't shake their heads at my rashness I want to repeat that you are far better fat than malnourished so you must eat the foods that comprise your basic nutrition— sheer off the stuff that isn't needed for anything but fun.

If you take the attitude that there are plenty of foods that you can have plenty of instead of the negative angle that there are so many foods you can't have your problem is half licked before you start.

Foods You Can Have Generously When Reducing

The frequent use of vegetables is both good for health and slimming.

In any desired amounts you may have: cabbage, celery, lettuce, onions, peas, radishes, spinach, string beans, watercress, broccoli, cauliflower, carrots turnips, —especially raw, BUT no rich sauces or dressings on them; however what you must learn to make is mayonnaise with mineral oil which is a delicious and satisfactory substitute.

Tomatoes, green vegetables and carrots are important because they are yellow and will make up for the lack of vitamin A which butter and cream supply.

Two servings of Fruit each day should be chosen from the following list: apples, oranges, grapefruit, unsweetened applesauce (or applesauce sweetened with sacharin) prunes,—and when in season apricots, blackberries, blueberries, cantaloupe, cherries, peaches, pears, raspberries, rhubarb, strawberries and watermelon. When canned fruits are used they should be well drained to remove as much as possible of the syrup.

Not only can they be eaten generously but some raw vegetables and some fresh raw fruit should be eaten daily to provide the Vitamin C you require.

One pint skim or buttermilk per day is an important must. Two servings lean meat or poultry or fish and one serving of egg per day are the bright spots for many food lovers—these foods rich in flavor are what we crave and can have plenty of.

Immediately the problem of rationed meat comesup. Don't squander your coupons on fat meat. Select such cuts as round steak or if you can afford it fillet mignon, back bacon with very narrow fat strip—which cut off, veal cutlet or shoulder chop. Have fowl once per week, preferably the white meat, and fish twice per week—this will make your coupons stretch so that you can have as high as ¼ lb. lean meat two meals per day—and if you are carniverous (who isn't) this is solace for a hungry if fat soul.

The way to get your daily egg and avoid the temptation of breakfast cereals and toast is to poach it and place it on a half slice whole wheat toast—this avoids butter, sugar, cream needed for cereals or toast and is good. I know for with that and an orange or a half grapefruit or apple and 2 cups clear coffee I've breakfasted for a week now—it's getting easier to hold in my abdominal muscles (my! I'm getting polite) too.

As mentioned above a small amount whole grain bread is sensible—but no more than ½ tablespoon butter all day.

Use Sparingly

Concentrated foods, such as bread, potatoes(unless small and baked with jackets on), sweets, fats furnish relatively large amount of calories—but they must not be eliminated entirely from the day's intake.

Painless Menus

Breakfasts: (1) 1 orange, 1 poached egg on ½ slice whole wheat bread, 2 cups clear coffee of cafe au lait—half and half strong coffee and hot milk.

(2) half grapefruit, creamy egg, whole wheat toast fingers, glass milk, black coffee.

(3) Raw apple, soft cooked egg in shell, dry toast, skim milk and black coffee or cafe au lait.

Dinners: (1) Broiled sirloin steak (broiled method eliminates need of fat)—1 medium serving 3-4 oz., small baked potato—eat jacket too and not more than 1 teaspoon butter, shredded cabbage with reducer's mayonnaise, 2 halves drained canned peaches, clear tea with lemon.

(2) Broiled calves' liver (3-4 oz.), stewed tomatoes, boiled string beans with salt, celery curls, grapefruit, black coffee.

(3) Broiled or baked filet of sole, shoetring carrots, spinach, tomato jelly salad with reducer's mayonnaise, pear and cottage cheese and cracker, black coffee.

Lunches:

(1) Consomme, lamb chop (well trimmed), head lettuce, skim milk, orange.

(2) Cheese Omelette, dry whole wheat toast, skim milk, sliced tomatoes, prunes, ry-crisp.

(3) Clear tomato soup broiled meat pattie, Brussels sprouts, dry toast canned cherries, tea with lemon.

Posture Hints

Pull in the old tummy; if you can't remember and find you relax most of the time, wear a shirt with a tight band for morning work; it will make you keep your tummy in and your back straight, and you will find you bend correctly when making beds as soon as your tight belt reminds you to "tighten up".

Walk with tummy in, whenever possible—leave ten or fifteen minutes earlier for the office or shopping or afternoon appointments and walk, walk, walk.

If you want more reducing talk write to me, telling me your special failing.

Fashions

9019

Disarmingly simple, utterly wearable is this button-front frock, Pattern 9019....trimmed with simple stitching. It takes naturally to quick sudsing and ironing. Easy, too, from the sewing angle—as witness the diagram showing the very few pattern pieces.

Pattern 9019 comes in sizes 12, 14, 16, 18, 20; 30, 32, 34, 36, 38, 40. Size 16 takes 3¾ yards 35-inch fabric.

Pattern Number ....

Size ....

My Name ....

....

Address ....

I enclosed 20c for postage

THE TEA HOUR GOSSIP . . . .

A girl's best friend is a hat. Girls and women have no idea what they lack when they go without a hat. I am going to tell you in the following few lines, just what a hat means and does for the well-dressed woman.

Some women wear hats because...
A hat can be a cosmetic, a beauty treatment,
Almost a plastic surgeon.
A hat can pretend your skin is magnolia,
(Try a beige veil)
A hat can uplift face-lines that are downward bent,
(Wear an upcurving brim).
A hat can feign height (Ruche Hat)
Or vice-versa (Skull Cap).
A hat can deepen the baby blue of your eyes,
(Wear a blue hat).
A hat can soften a sharp profile,
(Wear a flower hat).

It will broaden a brow, balance a receding chin, minimize a poor feature, play up a good one.

Of course, you could, and many do, go without a hat at all. If you have the prettiest face in the world perhaps you don't need any beautifier, and blandishment, any lift, any flattery, any ornament, any help, any of the co-operation that a hat can give. One face in a million may not, but the other 999,999 will go for a hat.

More and softer suits, is the fashion story for spring. Suits is a big word in fashion's spring vocabulary, softer is another, put them both together and you have the big story of the new fashion season. The dressmaker suit, with soft, pretty detail, collarless cardigans, slim, straight and youthful, tailored types with a new softness of line. Suits utterly and deliberately feminine. These suits are being made of gabardine, wool crepe, and the more tailored suit in a wool with chalk stripes.

Suits are being worn now under your fur coat, and in the spring without a coat. These suits take the place of a dress, and yet remains a trim little suit, easily changed or freshened by a gay little dickie, or a dainty blouse.

The separate coat of camel hair. This coat is classic, practical and versatile, and best of all ageless in style, suitable for old or young or middle-aged. With this coat wear a smart hat of the beret type, the gloves of camel's hair yarn, and a low-heeled oxford shoe.

ENQUIRY COLUMN

By MARY MOORE

Question: I seem unable to find a recipe for "Fig Cake" using dried figs. I wonder if you would have one that would result in a nice moist cake, using plenty of fruit.

Recently I purchased some dried bananas. Can these be used in cakes and how? Thanking you, Mrs. George B.

Answer: I think I have the very thing.

Fig Fruit Cake.

One cup sugar, ½ cup shortening, 1¼ cups strong coffee (if you do not like coffee you may use milk—but the coffee is one of the secrets of the excellent flavor of this cake), 2½ cups sifted flour, 5 teaspoons baking powder, ½ teaspoon salt, ½ whole nutmeg grated, ½ teaspoon vanilla or almond flavoring, ¾ cup chopped or ground figs, ½ cup raisins (or all figs may be used—1¼ cups). (½ cup molasses may be used in place of ½ cup of the sugar—this makes the cake darker and moister). Cream the shortening in the mixing bowl well, then add the sugar. Add the coffee (or if milk and molasses are used add them now). Sift together the flour, baking powder, salt and nutmeg, and sift into mixture, mixing with a cutting and folding motion. Add remaining ingredients. Butter and line with buttered paper, 2 small or 1 large loaf tins and bake at 350 regree Fahr. for 1 hour (or 45 minutes if small pans are used).

Banana Flake Cake.

Two eggs well beaten, 1 cup sugar, ¼ cup banana flakes, about ¾ cup water or milk, 1 teaspoon vanilla, 3 cups sifted flour, 5½ teaspoons baking powder, 1 teaspoon salt, ½ cup melted shortening or cooking oil. After measuring flour sugar and shortening, put banana flakes in measuring cup and fill cup with water or milk and let stand for 2 minutes after stirring. To the shortening add the sugar and cream them well together. Sift together the flour, baking powder and salt, then sift them into the creamed mixture alternately with the soaked banana flakes, beaten well between additions. Add beaten yolks and vanilla, then fold in beaten whites. Pour into 2 buttered medium sized loaf tins (they are best if lined with a butter paper) and bake at 375 deg. Fahr. for about 40 minutes. These make delicious little sandwiches if sliced thin when 2 days old and put together with Philadelphia cream cheese.

Question: I am writing to you for some advice regarding cocoanuts.

Can the meat be grated, kept for any length of time? Would it have to be dried out in a slow oven? I do not particularly want toasted cocoanut but any kind is more than welcome.

Would you like recipes using honey? I have many for its use, in all sorts of ways.

We keep bees and every month get a magazine which features a page of recipes suitable for the season. Now that the coupon value has been raised more people may be able to use it in cooking. I would appreciate a reply as soon as possible on the cocoanut situation. Margaret J. M.

Answer: The usual method of manufacturing dried cocoanut is to sun dry it for 5 days (where it is grown in Southeastern Asia); then it is shipped and further processed by shredding, canning (with addition to carbon dioxide) and vacuum packing. But the following are my suggestions to you for home drying:

Remove meat from cracked cocoanuts (salvaging the milk for immediate consumption) and peel off dark inner skin. Place on wooden board and dry out in oven of 120 deg. Fahr. for 3 hours on 3 successive days. Then either force through finest knife or food chopper or chop in wooden bowl with hand chopper or grate on shredder the grinder is by far the best method. Place in very thin layers on wax paper on boards, sprinkle with a very little powdered sugar mixed with salt (1 tablespoon powdered sugar and ½ teaspoon salt to each medium sized cocoanut) and dry for about 1 hour at 120 deg. Fahr. Allow to stand at room temperature for 24 hours before putting in wax paper lined boxes. I doubt that this should be made airtight but you might try covering a small jar of it tightly to see if it will mould.

Yes, we would be very grateful for honey recipes especially any for cookies or cakes.

Needlecraft Pattern

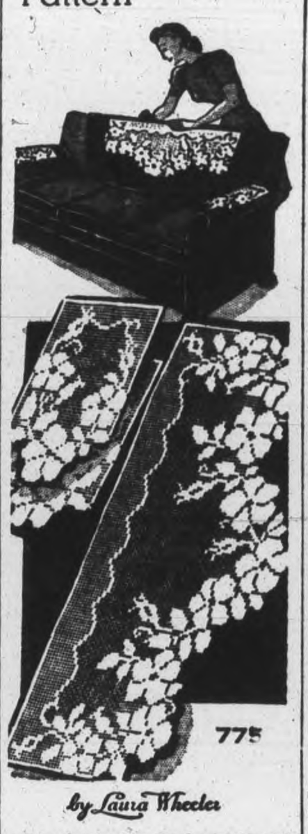

775

by Laura Wheeler

Bring springlike freshness to your home with this handsomely designed davenport set in filet crochet. The open mesh smartly sets off the decorative flowers.

Smart-looking and very inexpensive to make. Pattern 775 contains charts and directions for making set; stitches; list of materials.

Pattern Number ....

Size ....

My Name ....

....

Address ....

I enclosed 20c for postage

DOROTHY DIX

PLEASING PERSONALITY VITAL

Girl Need Not Be Beautiful But Easy on Eyes, Natural, Avoid Freaky Clothes.

A group of High School girls write: "We belong to the common, or garden, variety of girls. We are just medium as to looks, and no balls of fire intellectually. What qualities should we cultivate to make ourselves attractive, not only to the boys, but to the general public?"

Well, I should say begin by making yourself as easy on the eyes as possible, because all of us would rather look at a living picture than a chromo, but that does not mean that you have to be Miss America. As a matter of fact, most of us prefer girls who are just nice-looking to the raving beauties who are so absorbed in admiring themselves that they never notice that we have our points also. Anyway, thank Heaven, no woman has to be ugly as Nature made her in these days when there is a beauty shop around the corner, and even a dumbbell can count her calories.

Wear Harmonious Colors.

Keep your weight down. Study your lines and give thought to your complexion and dress accordingly. Wear colors that compliment you instead of swear at you. Avoid the freaky hats and extreme styles as you would the plague. Keep yourself looking clean and dainty and feminine and you will be the sort of a girl that the boys like to take out and hostesses keep on their invitation lists.

Be adaptable. Learn how to do things. Fit into any picture. Learn how to dance and play a good game of bridge. Eat what is set before you. Join in the singing, or whatever else the others are doing. Help make the party a go and you will be kept in circulation.

Look like you are alive. Nothing on earth is more depressing than a girl who sits up like a stuffed doll that doesn't even squeak when you press it. Show some animation when people are trying to entertain you. Gush over their babies, whether you are allergic to infants or not. Admire their gardens, even if you are ruining your best slippers dragging around in the grass. And when boys take you out, give them a run for their money by enthusing over what a grand time you are having.

Be natural. Don't pretend. Don't pose. You don't fool anybody by putting on an act You just make yourself ridiculous. If you are a poor girl who has to work for a living, be proud you have the ability to hold down a good job and people will respect you for it. But they will laugh at you if you pretend that you are a millionairess who only punches a typewriter all day because you are bored with society. Above all, if you are a girl who seldom has a date, don't tell every boy you meet how many rich and important men you have refused to marry.

Personality Most Vital Thing to All of Us.

Be yourself. Just remember that the vitally interesting thing in every human being is his or her personality, the little something in each of us that sets us apart from all others and makes us different. Do not throw that away by trying to copycat some other girl who is popular, because you can't catch her trick.

Your play is to develop your own. A little girl, for instance, may look cute when she curls up in a chair like a kitten, but a big girl only looks like a performing elephant when she tries to do it. A girl with quicksilver in her veins may be the life of the party, but when a serious-minded girl tries to be vivacious she bores everyone to tears.

Don't try to be sophisticated and to have done everything and heard everything and to know all the answers. A young girl who drinks and smokes and tells smutty stories and who apes men who are not even gentlemen, is a monstrosity from which we turn away in horror. There is no other charm that a girl can have that is so attractive as for her to be sweet and innocent and naive, and for her to believe in everything that is good and beautiful.

Be a good listener. The short cut to popularity is to lend everyone your ears, instead of giving them your tongue. Don't worry over not being a brilliant conversationalist, nor quick on the trigger with repartee. There is nothing you could posibly say to any individual that would be half as interesting to him as the things he is dying to tell you about himself. And all that you need in order to get the reputation of being a fascinating companion is to say: "How wonderful. Do tell me some more."

(Released by The Bell Syndicate, Inc.)

THE STARS SAY . . . .

By GENEVIEVE KEMBLE

For Friday, February 18

EXCELLENT prospects for forging ahead to desired goals of major importance are noted in this day's sidereal operations, and all plans and projects should be pushed with confidence and enthusiasm, as the influences are expansive and generous. There may be objectives of public concern or benefit, with promotion, preferment and favors ready for acceptance from influential sources. However there is need for caution and alertness in connection with physical disaster or commotion, unless particular attention is given to safety, shunning excitement, rash and reckless acts. In sudden dangers or accidents maintain calm.

Those whose birthday it is may prepare for a year of great activity and progress in seeking high achievements or paramount objectives, in which honors, preferments or the friendship and confidence of those in high places is imperative. It is a time for forging ahead with assurance and trust, working for prestige, place and position in both public and private affiliations. Travel and change may be required but in this be alert to sudden dangers. Accident of an explosive nature may menace. Shun rash or wild conduct and preserve calm and self composure in such crises.

A child born on this day should have excellent endowments for a happy and productive career. It may be subject to accident or sudden calamity and should be grounded in self restraints and composure under excitement.

Omemee

Mrs. Ernest Telford of Peterborough was a week-end guest of Mrs. J. Bradley.

Mrs. Walter Caswell of Toronto, formerly of Omemee, is spending two weeks as the guest of Mrs. Fred McBain.

Mrs. George Werry of Omemee is visiting in Lindsay with her sister, Mrs. F. Arnott.

Mr. A. D. Campbell, principal of Omemee High School, spent the week-end with his family in Ottawa.

Sympathy of the community is extended to Mr. and Mrs. G. Overholt, who have received word of the death of their daughter-in-law, Mrs. Rae Overholt.

Miss Annie Thompson of Cameron is a guest of Mr. and Mrs. P. Race.

Mrs. Walter Thurston has returned to her Omemee home, having spent a week in Lindsay with her sister, Mrs. Ross McGahey.

Friends of Mrs. R. M. Patterson will be sorry to know of her illness.

Miss Helen Thompson of Peterborough was the week-end guest of Miss Wilma Bradley at the home of the latter's mother, Mrs. J. Bradley.

Mrs. V. Lang and Mrs. H. Deyell of Omemee attended the Women's Missionary Society Presbyterial meeting held last week in Cambridge Street United Church, Lindsay.

Miss Doris Graham of Peterborough spent the week-end in Omemee at the home of her parents, Mr. and Mrs. Harold Graham.

DRESSY AND SMART
Lovely New Tailored Suits
JUST IN at
BLACK'S
George at King

WE ALL TAKE OUR CHANGE IN WAR SAVINGS STAMPS!
RED & WHITE FOOD STORES
Specials For Thursday, Friday and Saturday, February 17th, 18th, 19th, 1944:

CANADA CORN STARCH	1-lb. Pkg.	10c
IN TOMATO SAUCE ANGLER HERRING	15-oz. Tin	19c
KOLONA LEMON and VANILLA EXTRACT ARTIFICIAL	8-oz. Bottle	15c
KELLOGG'S RICE KRISPIES	2 for	25c
NEW TEXAS CABBAGE	2 lbs.	11c
WHITE NAPTHA SOAP P & G	4 for	19c
Chipso	Med. Pkg.	25c
HAWES' Floor Wax (Hard, lasting finish on hard-wood floors.)	1-lb. Tin	47c
SUP. PURE BLACK Pepper (Glass shaker)	3 for	25c
FIVE ROSES ALL PURPOSE Flour	7-lb. Bag 29c	24-lb. Bag 79c
RED & WHITE CUSTARD POWDER	16-oz. Tin	25c
FALCON COCOA	1-lb. Tin	23c
RED & WHITE ORANGE PEKOE TEA	lb.	79c
Red & White COFFEE	lb.	45c
AUNT JEMIMA PANCAKE FLOUR	Pkg.	17c
COLGATE'S SHAVING CREAM	Tube	25c
QUAKER MACARONI	16 oz. 2 for	25c
QUICK QUAKER OATS	Lge. Pkg.	23c
CHOC., MAPLE, STRAWBERRY, ETC. RENNET POWDER	2 for	23c
FLORIDA ORANGES SIZE 200	Doz.	39c
FLORIDA GRAPEFRUIT SIZE 96	4 for	25c
WAXED TURNIPS	2 lbs.	8c
FLORIDA CELERY HEARTS	Bunch	15c

CHILDREN
—and grown-ups—who love Neilson's Jersey Milk Chocolate, will love Neilson's famous Chocolate Cocoa too!
1 lb. 29c, ½ lb. 19c

C441

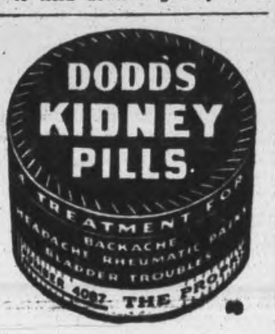

BACKACHE
Quickly relieved and Kidneys stimulated by
RUMACAPS

Canada spells tea...

The difference is in The young TENDER leaves
• FRAGRANT
• FLAVORFUL
• SATISFYING!

At your grocer's in two convenient sizes... in improved FILTER tea balls.
Blended and packed in Canada

HAVE ANOTHER SLICE
It's lovely bread — so smooth and so white

—to bake bread just right use Fleischmann's FRESH Yeast

Bread plays a big part in today's meal planning. It is your family's most dependable low-cost energy food—supplying Vitamin B. And, it is extra useful now as a *stretcher* for other foods. If you bake at home, Fleischmann's fresh Yeast will give you *good* bread every time—light, sweet, just right tasting loaves! Ask your grocer today for Fleischmann's *fresh* Yeast with the familiar yellow label—Canada's favorite for over 70 years!

MADE IN CANADA

SUPPLEMENT YOUR DIET by eating 2 cakes of FLEISCHMANN'S fresh Yeast every day. This fresh Yeast is an excellent natural source of the important B Complex Vitamins.

SPECIAL	SPECIAL	SPECIAL	SPECIAL
1st Grade BUTTER 37c lb.	PORK LIVER 15c lb.	LEAN RIB BOIL 15c lb.	FRESH PICNICS 25c lb.

BUEHLER BROTHERS
Week-end Specials

BEEF		UNRATIONED		LAMB / VEAL	
Blade Roasts, lb.	27c	Weiners, lb	25c	Shoulders, lb. (Lamb)	25c
Short Rib Rsts., lb.	30c	Spareribs, lb.	25c	Legs, lb. (Lamb)	43c
Rump Roasts, lb.	31c	Neck Bones, lb.	5c	Rolled Shoulder, lb. (Veal)	31c
Boneless Pot Roasts, lb.	27c	Bacon Squares, lb.	25c	Sirloin Roasts, lb. (Veal)	37c
Rolled Prime Rib Roasts, lb.	40c	Bologna (piece), lb.	21c	Rump Roasts, lb. (Veal)	37c
Sirloin Tip Rsts., lb.	39c	Head Cheese, lb.	23c	Leg Roasts, lb. (Veal)	33c
		Dutch Loaf, lb.	32c		

The Examiner

CLASSIFIED ADVERTISING RATES

Cash with order 1½c per word per insertion; 35c minimum for first insertion; 45c minimum with box number.

If paid within five days, 2c per word per insertion.

After five days, 2½c per word per insertion.

Refunds must be claimed within thirty days.

The names and addresses of boxholders are confidential and cannot be given under any circumstances.

THE PETERBOROUGH EXAMINER reserves the right to classify, edit or reject any classified advertising copy. Read your ad at the first insertion. The Examiner will not be responsible for more than one incorrect insertion. Copy accepted up to 1 p.m. each day for insertion the same day, except Saturdays, when copy must reach the Examiner before 10 a.m.

Birth Notice	75c
Card of Thanks	75c
Engagement Notice	75c
Marriage Notice	75c
Death Notice	75c
In Memoriam	75c

The above charge is for 50 words—over 50 words 2c per word is charged.

Coming Events — First insertion, 20 words or less minimum charge 50c. Subsequent consecutive insertions, 40c per insertion. Over 20 words, 2c per extra word per insertion.

TELEPHONE 4641.

Births Marriages Deaths
In Memoriam — Cards of Thanks

BIRTH.

O'DONNELL.— Maureen O'Donnell 636 Downie Street, announces the birth of her brother, Terry, at St. Joseph's Hospital, on Tuesday, February 15, 1944.

HAGGIS. — Mr. and Mrs. Andrew Haggis wish to announce the arrival of a daughter, on February 16, 1944, at St. Joseph's Hospital.

ENGAGEMENT.

Mr. and Mrs. Maxwell Gillespie, of R.R. No. 4, Peterborough, wish to announce the engagement of their eldest daughter, Margaret Della, to Edger Lorne, son of Mr. and Mrs Edger Fallis, of Millbrook. The wedding to take place on February 19, 1944.

WEDDING.

PURCELL-DAVIS— A quiet wedding took place in Christ Church, Omemee, at one o'clock, Saturday, February 12, 1944, when Birdie Luella, eldest daughter of Mr. and Mrs. Richard Davis, East Emily, and William John, eldest son of Mrs. Purcell and the late William John Purcell, of Cabri, Saskatchewan, were united in marriage by Rev. T. W. Pooley.

RECEPTION.

Mr. and Mrs. Robert Nelson, of Keene, who are celebrating their 50th wedding anniversary on Monday, February 21st, 1944, will be At Home to their friends, Afternoon and Evening.

DIED.

MAGEE, Mrs. Frederick. — On Thursday, February 17, 1944, Sarah Jane Elliott, wife of the late Frederick Magee.
Funeral from the home of Walter Magee, Omemee, on Saturday, February 19, at 2 p.m.
Interment Emily Cemetery.

HOPE, James—Of Lot 21, Concession 2, Otonabee, on Wednesday, February 16, 1944, aged 81 years.
Funeral on Saturday, February 19, at 2:30 p.m., from his late residence, thence to Westwood Presbyterian Church, Rev. J. A. Campbell officiating.
Interment Westwood Cemetery.

FLORISTS

TURNBULL'S FLOWERS LIMITED 441 George Phone 7583—Nights 3257

ASHBURY'S Specializing Wedding and Funeral Flowers. Phone 4982—Nights 3054 316 Charlotte

COMING EVENTS

First insertion, 20 words or less, minimum charge 50c. Subsequent consecutive insertions, 40c per insertion. All over 20 words, 2c per extra word per insertion.

GRAND DRAW FOR PRIZES — K. of C. Hall, Friday, February 18, at 8:15 p.m.—$50.00 Bond, 25 Blankets. Games and Entertainment. Free Admission. Door Prizes to value of $10.00.

RUMMAGE SALE — Saturday, February 19, George Street (opposite Capitol Theatre), auspices W.A., St. George's Church. Doors open 9 Morning.

DANCE, WESTWOOD TOWN Hall, Friday, February 18. Hastings Orchestra. Admission 50c and 35c.

L.O.L. 41 (EMILY) DANCE — In Co-op. Hall, Friday, February 18, Postponed Until Further Notice.

MEETING — Peterborough Fish and Game Protective Association, Friday, 18th, 8 p.m., at Department of Agriculture Office, 164 Hunter Street, Peterborough, Ontario.

DANCE AT THE LEGION HALL Thursday, February 17, Graydon Sheldon Orchestra. Modern and Old Time Dancing. Admission: Ladies 35c, Gents, 50c. Tune in CHEX, 9.00 to 9.30.

PERSONALS

RAWLEIGH'S PRODUCTS. 360 SIMCOE. Telephone 3055.

In Memoriam Verses

A booklet from which In Memoriam verses may be selected is available at the Advertising counter of The Examiner. Telephone Classified Dept. 4641.

PERSONALS

RHEUMATISM — THIS URIC-ACID irritation is quickly checked with "Ruma-Nil," a concentrated neutralizing liquid prescription. Telephone 8734. Miller's Drug Store. We deliver.

AVON REPRESENTATIVE, 346 BETHUNE. Telephone 3194.

FULLER BRUSH PRODUCTS. J. Wright, 580 Bolivar. Telephone 8502.

FULLER BRUSH REPRESENTATIVE Telephone 9778.

CORNS AND CALLOUSES MEAN misery—"LLOYD'S CORN AND CALLOUS SALVE" means instant relief. 50c at Bogue's, Lynch's, Finn's and Tamblyn's Drug Stores.

FULLER SALESMAN P. DAWE, 431 Water. Telephone 4789.

Custom Tailoring

DOES YOUR COAT OR SUIT NEED Altering? Have it done now. Tony Pepe, Greene Building. Dial 4295.

Piano Tuning

WILLIAM POTTER, PIANO TUNING and Repairing (formerly Heintzman). Dial 9462.

PIANO TUNING AND REPAIRING — Fred Walker, Heintzman & Company, Toronto. Mail orders to CHEX or Telephone 9496.

3a Hairdressers 3a

SPECIALS — END PERMANENTS $1.00 up. Oil Permanents $2.50 up. Downer's. Dial 8874.

FEATURING A SPECIAL CREME WAVE $5.00 complete. McLennan's Beauty Shop, 310 McDonnel Street. Telephone 7212. Open Daily, also Tuesday and Friday Evenings.

EXTRA SPECIAL OIL WAVE, $6.50 FOR $5.00. Rosanne Beauty Salon, Kresge Building. Dial 8837.

DIAL 4431 FOR THE NEW 1944 STYLES in Marcelling. Our Permanent Waving Supplies are the Best, and our Prices are Greatly Reduced. Miss Reid, 416 Water Street.

SPECIALS — $8.50 VAPOR PERMANent for $7.00. $7.00 Machineless Permanent for $4.00. Includes Shampoo, Hairstyle Cut and Scientific Testing. Telephone 5311. Paris Beauty Salon.

MARY MARINO SUGGESTS FOR FINE Dry, Hard-to-curl Hair, one of her better Oil Waves at $7.50. Other Oil waves from $3.50 up. Dial 8663.

FOR SALE

4 Miscellaneous 4

NEW STOCK SKI BOOTS, SKIS, SKI Poles, Cable Binding, Waxes, Laces, etc. Free Illustrated Sporting Goods Catalogue for the asking at our Store. Tested, Proven Products at Prices you like to Pay. Canadian Tire Corporation Associate Store, I. H. Keefer Proprietor, Water Street (opposite Market).

BOY'S BICYCLE. 287 PARK STREET.

OAK DOOR 3' x 7', KITCHEN CABINet, Oak Desk, in good condition. Telephone 6633.

PHILCO 7-TUBE CABINET RADIO, excellent condition, $85.00. Write Box 143, Examiner.

ONE HORSE-POWER SINGLE PHASE Motor. Wagner, 168 Charlotte.

MANTEL RADIO, QUEBEC COOK Stove. 4 Wallace.

WASHER SERVICE—

Have your Washer, any make repaired, refinished or rebuilt by experts. It pays to have factory trained men do this work.

We carry a large stock of Repairs, including:

WRINGER ROLLS, MECHANISM OIL AND MOTORS TO ENABLE US TO GIVE PROMPT SERVICE

TUB BENCHES, SQUARE TUBS, CLOTHES HAMPERS and FILLER DRAINERS ARE NOW AVAILABLE.

ONE SLIGHTLY USED BEATTY SNOW WHITE
Ironing Machine
Complete with table top. A real bargain.

Gibbons & Knox
BEATTY WASHER STORE
332 George Street
Telephone 3129

GENTLEMAN'S RACCOON COAT, $50; also 6 Kitchen Chairs. P. Gosselin, Hunter and Queen.

NEW PLUMBING

Bath Tubs	$29.50
Septic Tanks	$32.50
Sinks	$ 9.40
Laundry Tubs	$17.95
China Toilets	$32.50
H. W. Boilers	$11.75
Boiler Covers	$ 5.98
Jacket Heaters	$14.95

THE PETERBORO METAL CO.

LADY'S TWO-PIECE SPRING SUIT, Dark Grey, size 18-20, worn twice; too small for owner; reasonable. 5-9, Evenings, 335 Gordon Street.

WALNUT OCCASIONAL CHAIR, RUST Upholstery, Oak Office Chair, Swivel; Man's Winter Overcoat, size 40. Telephone 6535.

SPRING COATS

Girls navy blue coats with white collar attached.
Sizes 3 to 6x $7.95
Sizes 7 to 10 .... $9.50

GIRLS' POLO CLOTH COATS— Velvet collars. Sand, red and blue. Sizes 3 to 6 .... $8.95

BOYS' POLO CLOTH RAGLAN COAT, with cap. Sizes 2 to 6 .... $7.95

ALSO BABIES' PUSSY SUEDE AND FLANNEL COATS — Sizes 1, 2 and 3, $3.95 and $4.95

W. PHILLIPS
174 Hunter Street, W.
Telephone 6682

SEVEN-FOOT ASH SKIS AND HARness, complete, used once. Telephone 6188.

SEVEN-TUBE ZENITH RADIO, SMALL Cabinet, reasonable. 206 Parkhill Road.

DINING-ROOM TABLE, 6 CHAIRS, Buffet, Kitchen Cabinet, 5 Kitchen Chairs, Chiffonier, Saddle, 3 Bridles. 376 Stewart.

FOR SALE

Musical Instruments

PIANO. TELEPHONE 3766.

GUITAR, STEEL AMPLILIER, GOOD condition. Dial 4239.

VIOLINS — SUITE 3, LANSFIELD Building, Charlotte.

5 Dogs, Cats, Birds, Etc. 5

ST. BERNARD PUPPIES, RARE beauties, priced low; delivery insured. Write Paramount Kennels, North Hatley, Que.

DOGS BOARDED. HEDGLEY KENnels, Port Hope Highway. Telephone 4906.

6 Fuel 6

HARDWOOD. TELEPHONE 3053.

7 Livestock and Poultry 7

CALF FOR VEALING. TELEPHONE 7004.

THIRD LITTER TAMWORTH SOW, due early in March. Charles A. Calder. Telephone Norwood 3148.

HOLSTEIN COW, DUE FEBRUARY 25. 2 ring 4, Douro.

40 SHOATS, PETERBOROUGH MARket Square, Saturday, February 19.

EIGHT YOUNG PIGS, REGISTERED Hereford Bull, two years old, bred by Mossom Boyd Cattle Co. Herbert Dawson, South Monaghan.

BELGIAN COLT, RISING THREE, 1,550 pounds. Teelphone 504 ring 4.

SEVEN PIGS, SEVEN WEEKS. ALLAN Olver, Telephone 11 ring 5, Warsaw.

THREE YOUNG SPRINGERS, 10 Stockers, rising 3 years old, 6 rising 1 year; 2 Hereford Bulls. 22 ring 41, Keene.

THREE REGISTERED DARK RED Shorthorn Bulls, at serviceable age; herd fully accredited. M. H. Pimmett, 19 ring 14, Keene.

24 GOOD LEICESTER EWES, ALL Young. Reason for selling, shortage of room. Harold Cathcart, 6031.

REGISTERED HOLSTEIN BULL CALF, year and a half. R. Garbutt, 505 ring 5, Lakefield.

Baby Chicks

WE'VE CHICKS ON HAND — AND others coming along in steady quantities, perhaps not in all the breeds, but we think you'll find we can give you just about what you want in breed and delivery date. But don't wait—order now. Bray Hatchery, 364 Water. Dial 3834.

7x Farmers' Needs and Supplies 7x

THRESHING MACHINE, SEPARATOR, and Tractor (George White), roller bearing, complete. Earl White, Bethany.

CANTHOOKS $4.00
Stocks, Hooks, Clips and Bands.
NECK YOKES $4.00
SINGLE TREES $1.00 to $2.00
AXES, $1.25 to $1.75
Hay Fork Handles, Pick Handles, Shovel Handles.
CHARLTON BROS.
Wolfe and Rubidge Streets
Telephone 6884

8 Real Estate 8

FOR SALE OR RENT, RANCH, 188 Acres; plenty of water; some pine. Telephone 7493.

90 ACRES, GOOD HOUSE AND BARN, Hydro, close to City—$5,500. Good buy.
75 Acres, close to City, fair Buildings. Possession soon—$3,500.
ARNOTT REAL ESTATE. 7962.

SIX-ROOM BRICK HOUSE IN LAKEfield, hardwood floors, furnace, garage, good well, large garden. Telephone 512 ring 21, Lakefield.

100 Acres, Good Buildings, With Stock and full line of Implements, on County Road, about ten miles out—$7,000.00.
WALTER NUGENT
187 Charlotte St. Telephone 3040.

FOR SALE OR RENT — 110 ACRES, on No. 7 Highway, with good Buildings and Hydro. Walter Thurston, Omemee.

South, 7 Rms, Brick, 3-pc. plumb.	$2,600
Central, Double House, sewer	$3,800
Perry, 6 Rms, choice, garden	$4,200
New Bungalow, 5 Rms, modern	$5,000
Water N., 7 Rms, Trade for Smaller.	

J. A. GIBBS, 141 Hunter St. 3843.

FARM, 150 ACRES GOOD TILLABLE soil, desirable location, Highway 36, edge of Lindsay, 30 Acres Ploughed, 12 Alsike, 12 Red Clover and Timothy, 7 Fall Wheat, balance Hay and Pasture. Good Brick House, with furnace, 2 barns, milk house, bogpen, henhouse, and drive shed; two wells, water system and Hydro. Milk Contract and Milking Machine. Immediate possession. Further information apply Irwin Sanderson, R. R. No. 3, Lindsay, Ontario.

$8,500—BARGAIN, 3 Apartments, 3 Sets plumbing, oak floors, hot water heating, residential. Investigate.
$5,500—7 Room Modern Brick, very central.
$4,700—First-class Brick, entirely modern, lovely location.
$3,500—20 Acres, rick House, barn, electricity.
$6,300—One of the nicest West-end modern Homes, first-class condition. Early possession. Bargain.
H. J. McCANNAN - JACK SINCLAIR
140 Simcoe Street Telephone 4246
Rents Collected. Loans Arranged. Insurance.

Brick, 7 Rooms, 3-Piece Bath, Furnace $2,600
Apartment House, Eight Apartments, modern, large revenue $16,000
60 Acres, Brick Bungalow, frame barn, close to city $3,500
M. STOREY
374½ George St. Telephone 6573

FOR SALE IN OMEMEE — 7-ROOM House and Lot, ½ Acre Garden, with small barn and ice-house, 1½ blocks North of Post Office. Write to Vince Howden, 12257 Turner Avenue, Detroit, Michigan.

10 Used Cars 10

1941 MASTER CHEVROLET DELUXE Sedan, in real good condition. Will accept Trade. 614 Stewart.

FORD V8. APPLY 475 ALBERT Street.

10a Used Trucks 10a

1935 FORD TRUCK, WITH 12-FOOT Platform, for Sale or Trade for Short Wheel-base. Theo McArthur, Havelock.

TO RENT

11 Miscellaneous 11

ELECTROLUX CLEANER, COMPLETE, by Day or Week. 4547.

11x Apartments to Rent 11x

HEATED APARTMENT, FURNISHED, Unfurnished, Ground Floor. 709 Water.

TO RENT

11x Apartments To Rent 11x

THREE HOUSEKEEPING ROOMS FOR Middle-aged Couple, refined home; references. Write Box 172, Examiner.

SMALL, PARTLY FURNISHED APARTment. Telephone 7867.

12 Rooms 12

FURNISHED BEDROOM, GENTLEman; Board optional. 7367.

WARM BEDROOM, GENTLEMAN. 466 Sherbrooke.

FURNISHED, HEATED, LIGHT HOUSEkeep Room; suit two. Telephone 3920.

ROOM, WITH BOARD OPTIONAL, for Business person. 106 Hunter E.

WANTED

13 Rooms Wanted 13

FURNISHED 2 OR 3 ROOMED SUITE, in proximity of Exhibition Grounds. Write Box 161, Examiner.

TWO OR THREE FURNISHED ROOMS, near Training Centre preferred. Telephone 7661.

13a Apartments Wanted 13a

SMALL HOUSE APARTMENT, BUSIness Couple, no children; good references; by April. State particulars Box 173, Examiner.

THREE-ROOMED HEATED APARTment, central, Officer's Wife and Child. Telephone 6181.

13b Houses Wanted 13b

MODERN SIX OR SEVEN ROOM House for Cash, West-end preferred; good locality. Possession in three months. Write Box 153, Examiner.

15 Miscellaneous 15

TO BUY, CAR, 1938 OR 1939 COACH preferred; must have good tires; private sale. 3804, Evenings.

HOT WATER CAR HEATER, IN GOOD condition. Herbert Dawson, South Monaghan.

TO BUY, CORDWOOD, PRINCIPALLY Hardwood. Apply J. E. Fitzgerald Coal and Wood Office, 253 Hunter Street. Teelphone 3531.

TRUNK. TELEPHONE 4560.

HIGHEST PRICES PAID FOR RAGS, Paper Iron, and Metals. J. Burfield. Dial 8368.

USED AND OLD LAWN MOWERS AND Parts. Telephone 6884.

SMALL CHEST OF DRAWERS. 9875.

STOVES AND FURNITURE WANTED. Telephone 4115—Nights 6294.

SMALL RADIO, IN GOOD CONDITION. Dial 5925.

BOOKS—WANTED FOR CASH. STATE approximate quantity and kind, Box 163, Examiner.

STOVES, FURNITURE. HUDSON Telephone 65, Lakefield.

POULTRY AND FEATHER TICKS PAY Highest Prices. M. Gishman. Dial 8298.

LIVE POULTRY WANTED — MARKET Prices. A Lantin. Telephone 6297.

LIVE POULTRY—MARKET PRICE. M Katz. 6906. 192 Aylmer.

LIVE POULTRY — PAY HIGHEST Prices. Florence, 6823. 560 Homewood.

IRON, RAGS, FEATHERS, PAPER. Petersiel, eBthune and Hunter. Telephone 9403.

18 Help Wanted, Female 18

GIRL FOR HOUSEWORK, 2 ADULTS. Apply Mrs. McDermid, 519 Weller Street. Telephone 6552.

HOUSEKEEPER WANTED. 559 DOWnie, or Telephone 7458.

HOUSEKEEPER WANTED, MOTHER and Daughter preferred; must be capable and willing; attractive conditions, good wages. Bed-Sitting-room and private bathroom provided. Holidays with pay. Write Box 162, Examiner.

RELIABLE GIRL OR WOMAN FOR General Housework, small family. Telephone 7202.

WOMAN FOR HOUSEWORK, PARTtime. Telephone 5958.

GIRL FOR HOUSEWORK, 3 ADULTS; good wages. 6861. 317 Boswell.

HOUSEKEEPER AT ONCE; EASY, pleasant position. Write Box 151, Examiner.

COOK FOR PRIVATE FAMILY; SLEEP in, high wages. Write Box 152, Examiner.

WOMAN, FOUR OR FIVE MORNINGS a Week. Mrs. H. Zacks, 616 Homewood. Telephone 7558 or 7573.

19 Help Wanted, Male 19

MAN FOR MIXED FARMING, CLOSE to Peterborough; steady work. Telephone 4091.

21 Boarders Wanted 21

LOVELY ROOM, WARM; REAL CENtral; Meals optional. Dial 7541.

ROOM AND BOARD, QUIET HOME. 4898.

ALL CONVENIENCES. TELEPHONE 3155. 597 Charlotte, General Electric.

BOARDERS; ALL CONVENIENCES. Telephone 3425. 323 Simcoe.

ROOM AND BOARD. 4265.

BOARDERS. DIAL 8727.

WHO CAN DO IT

22b Painters, Decorators 22b

COLEMAN BROS. — "THE HOME OF Decorating" Established 1906. Telephone 4485. North of Brock Street.

EFFICIENT SMART STYLING for
HOME DECORATION
Interior and Exterior
"Elastica Quality Goods"
HAROLD COLEMAN
Telephone 9922 338 George Street

CUMPSTY & DACK, PAINTERS AND Decorators. Telephone 3791.

PAINTING, DECORATING. DIAL 3641. Jack Hawkins.

PAINTING AND PAPERHANGING. Dial 7441, from 12 to 1, from 5 to 7. Estimates Free. Bill McNott.

FIRST-CLASS DECORATING. T. MILLS Dial 8377.

22f Miscellaneous 22f

KITCHEN AND BATHROOM WALLS Washed. 4314.

SNOW REMOVED FROM DRIVEWAYS. 634 Union.

DUSTLESS FLOOR SANDING. WILliam Higgins. Dial 8887.

ALL MAKES OF SEWING MACHINES Repaired. Stuart, 584 Division. 5287.

WHO CAN DO IT

22f Miscellaneous 22f

JIM CAREY, WATCHMAKER. 450 George Street South. Dial 4163. All Repairs carefully made. Electric Clocks included.

DUSTLESS FLOOR SANDING. — Graham. Dial 9007, Night 8607.

22j Wood Cutting 22j

WOOD SAWING. TELEPHONE 9314.

WOOD SAWING, S BEBEE. PROMPT and Efficient Service. Telephone 5462.

25x Dressmaking 25x

DRESSMAKING, TAILORING, ALTERations. Telephone 4936. 593 Harvey.

ALTERING, DRESSMAKING — CHILDren's Clothes a Specialty. Telephone 8514.

PLAIN SEWING AND MENDING. Write Box 164, Examiner.

LOST

LADY'S GOLD WRIST WATCH, INitials "M.M." Jackson Park. Reward. Telephone 3550.

PAIR GLASSES, IN BLUE CASE. Telephone 7265.

BOSTON BULL DOG, WHITE FACE, chest and front paws. Tag number 60. Answers to the name of "Nipper." Telephone 9738.

WALLET, CONTAINING REGISTRAtion Card. E. Doughty, 101 Rubidge.

BROWN AND WHITE FOX HOUND, Concession 16, Smith. Telephone G. H. Taylor, Lakefield, 513-4.

FOUND

DOG. TELEPHONE 5066.

LOANS

LOANS TO WORKERS

NO ENDORSERS NEEDED

Choose a monthly payment plan

Cash Loan You Get	4 Payments	6 Payments	10 Payments	12 Payments	15 Payments
$25	$ 6.57	$ 4.46	$ 2.78	$ 2.36	
50	13.13	8.93	5.57	4.73	
75	19.70	13.39	8.35	7.09	
100	26.26	17.85	11.13	9.46	$ 7.78
125	32.83	22.32	13.92	11.82	9.73
150	39.39	26.78	16.70	14.18	11.67
200	52.52	35.71	22.27	18.91	15.57
300	78.79	53.56	33.40	28.37	23.35
500	130.60	88.64	55.10	46.73	38.36

Just tell Household Finance about your problem and choose a convenient payment schedule. Payments above include charges at our new reduced rate of 2% per month on that part of a balance not exceeding $300 and 1% per month on that part of a balance in excess of $300.

Household Finance
Corporation of Canada
Established in Canada 1928
Second Floor Lansfield Block
177 Charlotte St. (Opp Loblaws)
M E Holt, Manager Phone 5841

Campbell Loans

are made on any acceptable security. The simple information you supply is kept in absolute confidence.

Loans over $300 cost you less. Our rate is 1% per month on balance over $300, 2% per month under $300. No other company has as wide a range of plans.

CAMPBELL
FINANCE CORPORATION LIMITED
Subsidiary of Industrial Acceptance Corporation Ltd.
169 Charlotte Street
F. M. Vivash, Branch Manager
(Above A. & P. Store) Phone 3520

Just For Women

(Continued from Page 10)

nutritive value of raw fruits, and the apple is a year-round fruit which is always available to the Canadian housewife. Leave the skins on the pieces of apple when they are cut up and put in a salad. They not only brighten up the dish, but contain valuable food essentials.

The following is a decorative and appetising way to take advantage of the rosy cheeks of apples: cut a grapefruit in half, and remove the skin from between the sections, and also from the centre. Into each space between the sections, place a sliver of apple, with the red side up, and in the centre, pop a cherry. The effect is amazing, and the fruits go well together, and are tasty.

Sring Hats

Hats are usually the first of the new spring things to make their appearance on the fashion scene, and designers are definitely "out" for styles this year. "Out" is the word, because the newest styles feature the little half-hat motif and are made of rayon ribbon rosettes, wreathe of flowers, or are small black or navy sailors, with flowers anchored on their brims, or with the crowns covered with blooms. The hats also seem to favor one eye, and are tilted accordingly.

Storing Rugs.

A great many women are moving into crowded wartime areas in order to be with their husbands. Since adequate housing accommodaton is not available, most of their furniture has to be stored. Care should be taken to put these pieces away correctly. In storing rugs, it is wise to have them cleaned before putting them away, and to sprinkle them with moth preventative. They should then be rolled around a heavy paper tube, stick, or bambo pole, and then wrapped in tough paper, with the loose edges sealed against dust and dirt. No heavy objects should be placed upon them when they are stored.

Shopping for Shoes.

Conserve is the watchword of wartime Canada, and every method at the disposal of Canadians should be used. Shoes form a great part of the clothing budgets of women, because they can make or break an outfit. To make their shoes do double duty, and yet look smart, a great many business girls are buying plain, well-made, pumps, in black or brown suede or black patent, and then dressing them up with clip bows in white kid or faille.

PROFESSIONAL

44 Lawyers 44

ELLIOTT, PHILP & CHANDLER—Barristers, etc. Money to Loan. Offices Kresge Building. Telephone 6673. A. L. Elliott, K.C., W. R. Philp, B.A., R. J. Chandler, B.A.

P. D. SCOLLARD— Barrister, Solicitor. Bank of Toronto Building. Telephone 9939.

JOHN A. BRADSHAW — Barrister and Solicitor. 360 Water. Telephone 9884.

PECK, KERR & McELDERRY — Barristers, Solicitors. Money to Loan. Offices 415-417 Water Street. Telephone 4681. E. A. Peck, K.C., F. D. Kerr, K.C., V. J. McElderry, K.C., Walter H. Howell.

JACOB LOW — Barrister, etc. Mortgage Loans. Suite 1-2, 435 George Street (over Toronto Savings and Loan Co.). Telephone 7423—Nights 6214.

Chiropractors

M. C. GOODWIN, CHIROPRACTOR and Drugless Therapist. 108 Barrie Building, 312 George. Telephone 8795 and 5865.

Patent leather shoes are good at any time of the year, and will fill in very nicely for navy blue shoes. For evening wear, large square jewelled clips can be obtained, which look smart and chic, and are dilinitely in style.

Spongeing Out Spots.

A quick way to remove the mark left from the soil of a fur coat, when soap and water are not handy, has been found. Use one of the new cleansing pads, containing glycerine. These lotion-soaked pads are a splendid dirt and dye remover.

To remove oil stains from a carpet, rub the spot with a clean cloth dipped in gasoline. Begin at the edge of the stain, and gradually work towards the centre, changing to a clean section of the cloth when one part becomes soiled.

If a spot of grease is spilled on a dress, try this method of erasing it. Rub the hands together until heat is created, then place one hand under the spot and rub briskly with the other palm. The heat from the friction will make the stain disappear.

St. Andrew's WMS Hears Reports

Reports on the annual meetings of the Peterborough Presbyterial and the Local Council of Women, were given by Miss Margaret Ferguson and Mrs. B. F. McNeely at the regular meeting of St. Andrew's Women's Missionary Society, held this week, with Mrs. H. Tremain presiding.

The devotional period was in charge of Miss F. Dixon and her group, and passages from the Bible were read by Mesdames J. Finnie, E. Manning, J. Ferguson and R. Allan. Miss M. Moir, B.A., gave an interesting review of the chapter, "The Joy of Work Skilfully Done," from the study book.

Mrs. E. F. Reid read a letter about the bale to be sent to Oxford House, and reported that it was to be ready by May 26. Mrs. Ford Turner, accompanied by Mrs. R. B. Harle, sang, "Rest in the Lord." Refreshments were served at the close of the meeting.

Trinity Club Has Gala Party

A series of amusing and original games was conducted as part of the program of the regular meeting of Trinity Club, which took the form of a Valentine party. On entering, each member was given a red paper heart, bearing his name, and the name of a group. There were four groups, named in accordance with the theme of the party, and each made up a cheer to encourage their members in the contests. The winners were given a crepe paper basket filled with red candy hearts as a prize. Ruth and Don Holmes were in charge of this entertainment.

A musical program was also presented. There was a piano solo "On Wings of Song", by Miss Jean Krough. This was followed by a monologue on "Bones", given by Mrs. Don Holmes, and Tommy Krogh played the following selections on the cornet, "Land of Hope and Glory," "Old Black Joe", "Pack Up Your Troubles," and "Tipperary".

Jean Donaldson and her group had arranged the refreshments in the ladies' parlor, and Mrs. Madge McWilliams poured tea at a table covered with a lace cloth, and set with red candles in crystal holders and with Valentine designs.

Miss Elva Elliott's group had charge of the program, and Miss Elliot, assisted by Ruth Holmes conducted the devotional period, on the theme, "Seek and Ye Shall Find". The speaker at the next meeting will be Miss Myrtle Sargent.

NOTICE

Notice to Creditors

IN THE MATTER OF THE ESTATE OF JOSEPH HENRY GRANT, Late of the Township of Dummer, in the County of Peterborough, Farmer, Deceased.

NOTICE is hereby given that all Creditors and others having CLAIMS against the Estate of the said JOSEPH HENRY GRANT, who died on or about the 29th Day of December, 1943, are required to send to the undersigned Solicitors for the Executrix of the said Estate, on or before the 18th Day of March, 1944, their names, addresses and full particulars of their Claims duly verified, and that after such last mentioned date the said Executrix will proceed to distribute the Assets of the said Estate among the parties entitled thereto, having regard only to the Claims of which she shall then have received notice.

DATED at Peterborough, this 17th Day of February, A.D. 1944.
EDITH JANE QUACKENBUSH, Executrix,
By CARLEY & STANDISH,
No. 8 Bank of Commerce Block, Peterborough, Ontario,
Her Solicitors herein.

Bracken Club Names President

SASKATOON, Feb. 17 — (CP)— John Bracken, National leader of the Progressive Conservative Party, said last night agriculture no longer should be the cinderella of Canadian industries.

Addressing a public meeting held in conjunction with the Saskatchewan Progressive Conservative Conference, Mr. Bracken said "In the past years business and industry have held a dominant position in influencing the Government's policies but now agriculture should be permitted to sit in and determine the maximum production and agree on a fair distribution of the wealth resulting therefrom."

The position of agriculture, he said, was the greatest social inequity in Canada. In the past 20 years the farmers of the country had received just about one-half the income of other groups.

Selection of a new provincial leader will hold the attention of delegates attending the party convention today, with the man most prominently mentioned being Rupert D. Ramsay of the extension department of the University of Saskatchewan.

Indian River News

Miss Mary Whibbs has returned home after spending the past two weeks with her grandmother, Mrs. McManus of Douro.

Mrs. William M. L. O'Brien spent the week-end in Toronto, the guest of Mrs. John Thirnbeck.

Mr. M. Walsh spent the weekend with friends in Peterborough.

Mrs. Mary G. Cavanagh of Indian River recently visited her sisters, Mesdames Richard and Michael Heffernan of Norwood, her nieces, Mrs. Cecil Lynch of Hastings, and Mrs. Leo English of Asphodel.

Mrs. David Greenley met with an accident recently when she fell on the ice. X-rays taken at St. Joseph's Hospital showed no bones broken.

Mr. and Mrs. Melville recently visited with Mr. and Mrs. Cephas Parcells of Warsaw.

Mrs. Mary G. Cavanagh visited her niece, Mrs. W. T. Cavanagh, of Hastings.

AUCTION SALES

J. H. MILES, AUCTIONEER AND Valuator. Office 211 Hunter. Telephone 4115, Residence 9123.

HILLIARD REID, LOT 11, CONCESSION 8, Douro, on Wednesday, March 8: 14 Shorthorn Cows, Young Cattle, Hay and Grain, complete line Farm Equipment, in good repair. Farm Sold. No Reserve. — Gordon Hancock, Auctioneer. Telephone 3021.

MR. JACK BEATTY, CHEMONG ROAD, on Tuesday, March 14: Farm Stock and Implements, 4 Horses, Registered Jersey Cows and Young Cattle, Universal Milking Machine, two units used less than one year; 1937 Studebaker Sedan, good shape, new tires. See posters.—Gordon Hancock, Auctioneer. Telephone 3021.

MR. FRED CALVERT, LOT 30, CONcession 16, Smith Township, Wednesday, April 5th: 35 Head Good Shorthorn Cows and Young Stock, Horses, Full Line Farm Equipment, Wood, 1929 Ford Car, Hay, etc. Farm Sold. No reserve. See posters. — Gordon Hancock, Auctioneer. Telephone 3021.

Labor Minister Voices Warning

TORONTO, Feb. 17 — Though Canada is making a magnificent war effort, the war will not be over this year and the Canadian people "have not begun to know what sacrifice is yet," Labor Minister Humphrey S. Mitchell declared here yesterday in an address to the Ontario Associated Boards of Trade and Chambers of Commerce. Rationing and other inconveniences must not be confused with sacrifice, he said.

The United Nations have yet to put a force on Continental Europe, and the Minister expressed the view that "the darkest days are yet to come, though not in the sense of the dark days we've passed through." But when the war was won, he believed, "it will be won in North America, because we are the only people who have mastered mass production."

Indicative of Canada's degree of organization and the manner in which is was carrying on the war, he said, was that farmers' revenue had never been greater and industrial wages had mounted from $1.8 million in 1931 and $2,554,519 in 1939 to $5,222,329 in 1943. Employment index was up from 106.6 in 1939 to 187.6 last year.

War production in the United States was equivalent to building a Panama Canal every day. Canada was building planes three times as fast as the Germans could beat them, but while the submarine was licked, he said, "I'm not too optimistic about that. When a man's on the ropes I don't believe in being sympathetic with him."

He hoped he would see the day when there would be no such thing as selective service, but this and rationing had been necessary. He believed in "negative compulsion," he said, explaining "once you have powers you don't have to do much and people go along." In controls there had been a "revolution" in the pats few years, but he paid tribute to newspapers and others who had put up with them, including coal miners, school teachers and the gold mines. "You can't win wars with gold and you can't win wars without nickel," the Minister pointed out. "We were the only large producers of nickel in the United Nations and we had to expand nickel production and let gold mining go by the board for the time being.

ONE SERVICE

BOURNEMOUTH —(CP)— Visualizing the time when there will be only one armed service in Britain instead of three, Lord Brabazon said the only name he could think of for such a service was "The Royal Aery."

Sports Day By Day

(Continued from Page 6)

R.C.A.F. in the Ottawa district....The Bruins may be down the ladder a bit but they are tops when it comes to donating their services to benefit war charities....They make the Maple Leaf management look very cheap in that respect.

SCOTT'S SCRAP BOOK

—By J. R. Scott

Council Orders Additional Fire Equipment

LAKEFIELD, Feb. 17—(ENS)—Village councillors, taking warning from a recent heavy fire loss, authorized the purchase of additional fire equipment, at the February meeting on Monday night.

Fire Chief Allan Clark urged that 300 feet of 2½-inch hose be purchased, along with a Pyrene extinguisher and small pump. This was supported by W. C. Grant, chairman of property committee, and H. G. Charlton. Councillor G. H. Graham suggested that 150 feet be purchased at present, and the balance later on in the summer if the need warranted it He felt that at $1.70 per foot the total outlay for the department would add close to a mill to the taxes.

Reeve Scriver and Councillor Reg. Doubt supported the amendment which carried.

Councillor Grant suggested that Clerk Northey request the C.N.R. to make an effort to have the vacant lots beside their tracks, running through the centre of the village to the docks, cleaned up, as they were a definite menace to the health of the village as well as an eyesore and detriment to the town as a whole.

Village Playground

Reg. Doubt proposed that the lots be acquired by the village and cleaned up, over possibly a five-year period with the view of making the site a village playground with softball diamonds, tennis courts and bowling green.

Further discussion regarding the revaluation of the village was brought up with Councillor George Graham opposed to any action until a definite figure as to the cost of the job be procured. Councillor George Charlton was in favor of the reassessment but believed the land system proposed by T. C. Ephgrave was unnecessary to the village.

Support Card System

Reeve Scriver spoke strongly in favor of the card system as being the only logical one if the job was to be done properly.

The card system, he stated, would give all details as to size of lot, and buildings, as well as complete detail of the buildings, both inside and out, and was of the opinion the system would save considerable time in the valuation. The cards would always be on file and in case of dispute at any time could be referred to, giving officials something very definite and fair upon which to base any judgments.

It was brought up at this point that the valuator and assessor might meet with opposition in inspecting interiors of the buildings on homes, but it was pointed out that the municipal law permits an assessor to enter any home and provides a $100 penalty if his questions are not answered.

The following accounts were passed: E. J. Millage, hall furnace repairs, $11.35; Chief Samis, first half salary, $51.20; John Sanderson, library shelves, $60; George Hendren, taxi, $3.25; Pyrene Mfg. Co., fire extinguisher fillers, $12; James Hendren, streets, $35; Bell Telephone $5.23; Jack Young, 7 cords wood, $77; Municipal World, stationery, $6; Rol Coons, cutting wood, $1.25; H. Withers, sanitary collector, $50.90; William Loyst, sanding, $1.75; Stuart Peel, hall roof, $1.75; E. Podger, sanding, $1.75; Silas Graham, sanding, $1.75; William Ruttle, streets, $18.38; Chief Samis, salary, $51.20; E. H. Northey, January salary, $50; Thomas Chaplin, stamps, $3; W. J. Charlton, coal, fire department, $1.75; E. H. Northey, paper, stationery, $5.10; Percy McFadden, sanding, $10.50; S. J. Charlton, renewal bond, clerk, $34; Central Garage, gas for fire department, $29.57; W. A. Payne, ax handle, 65c; Hydro Electric, hall, streets, $147.14; William Edwards, hauling wood, $14; Stan Richardson, gravel, $75.60; Whillier Co., stationery, $25.39; N. A. Moore, lumber for library, $46.34; Chief Samis, car expenses, $12. Total $842.75.

Councillor W. C. Grant supported the complete revaluation plan as something that was very necessary, but felt the village upon further consultation with Mr. Ephgrave might obtain some definite figure as to cost.

Councillor Reg. Doubt stated that if the revaluation were made that it should be done properly, using the card system and by an expert who, though possibly more expensive, would in the end be justified. He suggested that if the job were too costly for the village for one year, that it be spread over two years.

The result was that W. C. Grant and Reg. Doubt were appointed to interview Mr. Ephgrave to see if he could not give the village some fairly reasonable figure for the job.

During January Chief Samis reported six police court cases, involving speeding and failing to stop at stop streets, particularly Highway 28, brought fines of $26.75 and costs of $17.25.

He stressed the fact that there would be a rigid check-up on the obeying of stopping at stop streets. The Chief also reported that in the recent Theodore Crawford robbery, all of the $400 loot was recovered except a few packages of cigarettes. Four youths received 6 to 18 months in jail for the job.

Bracken Policy

SASKATOON, Feb. 17 (CP) — A new national policy for Canada, providing for maximum production, full employment, fair prices for agriculture and fair wages for labor "without the loss of freedom," was urged here yesterday by John Bracken, Dominion leader of the Progressive Conservative party. Addressing the convention of the Saskatchewan Progressive Conservative Association, Mr. Bracken declared the new policy he was advocating should be so embracing "that everyone can get the bandwagon and feel that they are working for themselves, for their children and for the boys and girls when they come back from overseas."

Stock Farmers' Sales Total $135,552

OMEMEE, Feb. 17—(ENS)—The annual meeting of the Omemee Farmers' Club was held in the Club Rooms Tuesday afternoon, with 42 members present. The meeting opened with Vincent Fee in the chair. David Weir presented the auditors report some of the highlights of which were: number of members for 1943—84; Live stock shipped by the Club during the year—421 cattle, 241 calves, 681 lambs and 2,955 hogs; Total amount received by the farmers for hogs—$79,407.70, and for other live stock $56,144.58, making a grand total of business handled by the club of $135,552.28. On motion the membership fee for 1944 was set at $1.00.

The following slate of officers was elected, President, John Windrem; Vice-President, C. R. Hart; Treasurer, Wm. Brown; Secretary, S. D. Vaughan; Directors: J. Clancy, A. Rutherford C. R. Hart, O. Grady and H. Franks; Shipping Committee—the five highest shippers, named in order—W. D. Weir, E. Switzer, A. H. Veals, and . McGuire; Auditors—D. Weir and W. C. Veals.

It was voted to send $20.00 to the Greek Relief Fund, $15.00 to the Russian Relief Fund, and $15.00 to the Chinese Relief Fund.

Shaw Defends Ignorant Irish

LONDON, Feb. 17—(CP). — The Irish must wait until George Bernard Shaw dies before reaping any benefits from a fund left by the famous playwright's wife for teaching them, among other things, "self-control, elocution, deportment and the arts of personal contact and social intercourse."

Shaw made that clear when it was disclosed yesterday the greater part of Mrs. Shaw's $600,000 estate had been earmarked as an educational fund for the people of her native land.

"All I can say about it is this: 'That will doesn't come into operation until I'm dead'," Shaw told newsmen.

"When one reporter referred to 'the ill-mannered Irish," Shaw snapped: "They are not the only ones. What about the English and the Welsh?" Then he added:

"At the time my wife made that will I was seriously considering doing the same thing for the English—and would now, only I haven't enough money left."

Mrs. Shaw died last September.

North City Club Awarded Cup

C. H. Millard, national director of the United Steel Workers of America addressed a meeting held in the Co-op Hall, last evening, in connection with the Peterborough C.C.F. Association's membership and finance drive.

Max Hayman, chairman of the association's membership committee presided. At the conclusion of the meeting Mr. Millard presented a silver cup to North City CCF Club for having secured the highest number of new members of any club in the constituency. Bruce Johnston was the winner of a wrist watch donated by Mr. Hayman for the highest individual score. After the presentation Mr. Johnston offered the watch as first prize for the next phase of the membership campaign.

Mr. Millard, in his address said: Canadians would vote twice, if they could, to provide, "the things we have promised our soldier boys and for which we say this war is being fought." The C.C.F. desired to fulfill these promises but there were obstacles in the path which must first be removed.

"It was not for lack of material resources that this could not be done; for instance, Canada has more oil in the North West Territories' tar sands than is to be found in the rest of the world. But the obstructions come from the attitude of the people who now enjoy power and influence in this country," he charged.

Christ Church AYPA Entertain YPU

OMEMEE Feb. 17—(ENS)—The Anglican Young People's Association of Christ Church, Omemee, entertained the Young People's Union of Trinity United Church at a St. Valetine party Tuesday night, J. Deyell, President A. Y. P. A. was in the chair for the opening of the evening program. The president welcomed the visitors and wished them a happy evening. Keith Bradley, President of the Y. P. U. replied thanking the A. Y. P. A. for their invitation.

Bill Nurse, Recreation leader had charge of the contests and games, with Miss Elva Boate at the piano for singing games and music for marches. During the evening a newspaper was prepared and edited by various groups, which provided a great deal of merriment for the young people. Another feature of the program was a bean guessing contest, which was won by Miss Irene Mortson, the prize being a War Saving Stamp. A delicious lunch was served by the hosts, and a very happy evening closed with singing "The King" and a benediction pronounced by Rev. Pooley.

ROOM AND BOARD —By Gene Ahern

SALLY'S SALLIES

(Registered U. S. Patent Office.)

Copr. 1944, King Features Syndicate, Inc., World rights reserved.

"That's not true, girlie; I haven't been in every port."

BARCLAY ON BRIDGE

LEAVE THE LEAD THERE

FINESSING against the king and queen of a suit, when you hold the ace and the J-10-9 between your two hands, you expect to trap one of the honors while losing to the other. But you will not succeed unless you play the combination correctly. If your number of re-entries to the hand which must lead for the finesse is limited to one after the first finesse, you must then provide for a second lead from there of a card of the sequence which you can underplay in the hand containing the ace.

North: ♠ 9 7 5 ♥ 6 4 2 ♦ K 10 9 8 ♣ A 8 7

West: ♠ Q 4 ♥ Q 8 7 3 ♦ 7 5 3 ♣ K Q J 4

East: ♠ K 6 3 2 ♥ K 10 5 ♦ 6 4 2 ♣ 10 3 2

South: ♠ A J 10 8 ♥ A J 9 ♦ A Q J ♣ 9 6 5

(Dealer: South. Neither side vulnerable.)

South	West	North	East
1 NT	Pass	2 ♦	Pass
2 ♠	Pass	2 NT	Pass
3 NT			

Winning the third round of clubs with dummy's A, South brought through the spade 9, putting on the 8 from his hand, and the Q won. West also raked in his fourth club, then switched to the diamond 7. Confident now that he would get the rest of the tricks if East held the spade K, he won that diamond with the A, took the Q and sent the J to the K. He scored the diamond 10 also, then led the spade 5, playing the 10, which won. When he now laid down the spade A, he was chagrined to see West discard, as that left East's K high to win the final trick, setting him.

How easy that contract was if South had played the spade suit right. He should have led a small spade from dummy the first time, finessing the J or 10 to West. When in the dummy later, his lead should have been the 9, underplaying the 8 if East ducked. That would have left the lead in dummy for a third finesse of the A-10 against the K and so would have trapped that unhappily situated card.

This hand embodies a very simple principle of play, but it will pay you to get it clearly in your mind, as the need for it is likely to occur at any time.

• • •

Tomorrow's Problem

North: ♠ Q 7 3 ♥ A ♦ A K J 9 4 3 2 ♣ J 6

West: ♠ 9 6 4 ♥ K 7 2 ♦ Q 10 8 6 5 ♣ A 4

East: ♠ A K 10 8 5 2 ♥ Q 5 3 ♦ 7 ♣ K 8 2

South: ♠ J ♥ J 10 9 8 6 4 ♦ None ♣ Q 10 9 7 5 3

(Dealer: South. East-West vulnerable.)

What bidding would you consider best on this deal?

Distributed by King Features Syndicate, Inc.

DAILY CROSSWORD

ACROSS
1. Female horses
6. Melody
11. Harden
12. Poplar tree
13. Doctrine
14. Low shoes
15. Female sheep
16. Dancer's cymbals
18. Abyss
19. Smooth
21. Dishes
24. Epochs
28. Anxious
29. Platform
30. Woody perennial
31. A gene
32. Percolate through ashes
34. Source of light
37. Noah's boat
38. Wine receptacle
41. Lucid
43. Treat carefully
45. Up to the time of
46. Eskimo boat
47. Meat pie
48. Endures

DOWN
1. Minute object
2. Afresh
3. Alphabetic character (Teut.)
4. Before
5. Colonist
6. Tree
7. Eskimo tool
8. Coarse hominy (U. S.)
9. Body of Kaffir warriors
10. Price
17. Roman money
19. Metal
20. Vessel
21. Caress
22. Roman house god
23. Grow old
25. Rodent
26. Past
27. Varying weight (Ind.)
29. Quantity that fills a sack
31. Distant
33. Betimes
34. Food fish
35. Forearm bone
36. Snares
38. Girl's name
39. Ditch around a castle
40. Chests
42. Island in a river
44. Wine receptacle

B	E	L	L	E	■	T	A	S	K	S
O	C	E	A	N	■	A	R	E	N	A
B	U	O	Y	S	■	G	R	E	E	N
■	■	■	■	U	N	A	I	D	E	D
I	F	■	S	E	A	L	S	■	■	■
N	I	K	E	■	B	O	■	A	S	S
C	R	O	W	N	■	G	I	G	O	T
A	E	S	■	O	S	■	C	O	M	E
■	■	■	I	V	O	R	Y	■	E	M
C	H	I	N	E	S	E	■	■	■	■
H	O	V	E	L	■	F	O	R	M	S
A	P	A	R	T	■	I	D	E	A	L
M	I	N	T	Y	■	T	E	S	T	Y

2-17

Yesterday's Answer

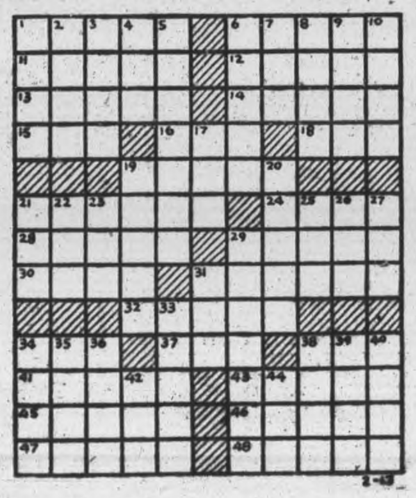

TERRY AND THE PIRATES —By Milton Caniff

LI'L ABNER —By Al Capp

HENRY —By Carl Anderson

DONALD DUCK —By Walt Disney

Copr. 1944, Walt Disney Productions World Rights Reserved

Distributed by King Features Syndicate, Inc.

BLONDIE —By Chic Young

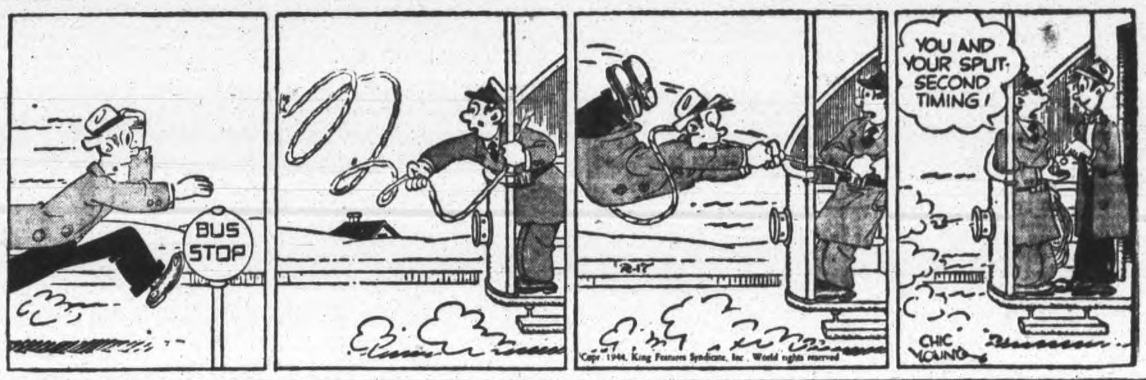

Copr. 1944, King Features Syndicate, Inc. World rights reserved

MUGGS AND SKEETER —By Wally Bishop

BRICK BRADFORD —By William Ritt and Clarence Gray

TILLIE THE TOILER —By Russ Westover

Wheat Exports Tremendous During Year

By JAMES McCOOK
Canadian Press Staff Writer.

OTTAWA, Feb. 17 — (CP) — Enormous shipments of wheat have been made to the United States during the present crop year, apart from the 175,000,000 bushels which the U.S. Commodity Credit Corporation proposed to buy in coming months, officials here said on Wednesday.

Trade Minister MacKinnon announced in the House of Commons Monday that tentative plans to import 175,000,000 bushels have been made by the Corporation. No definite period for the shipments had been covered in negotiations, but it was anticipated they would be made during the crop year which ends next July 31.

Compared with the first six months of 1942-43, shipments of Canadian wheat across the border this year already are up about 86,000,000 bushels, although part of the wheat still is held in bond and some has been shipped overseas.

In the period from August 1 to February 3, wheat shipments to the United States totalled 101,411,309 bushels, the major shipments being from Lakehead ports, with a total of 70,356,205 bushels from Fort William and Port Arthur.

Transportation facilities will be a major factor in deciding the actual amount of shipments. The Dominion Bureau of Statistics in a review of the coarse grains situation said recently that there appeared to be an "insatiable' demand for Canadian wheat and feed grains across the border.

Officials said that while the United States demand is keen, overseas shipments also have to be met and these are larger in volume than during the last crop year.

The Canadian Wheat Board already has taken action to see that shipments will be facilitated when the lake shipping season opens. Stocks of wheat is to be built up at the Lakehead terminals and box cars have been diverted to move grain from country points in the West.

Red Cross Society Honors Mrs. S. Wood

KEENE, Feb. 17 — (ENS) — The Otonabee Branch of the Canadian Red Cross Society met recently at the home of Mrs. Sarah Wood, Keene, to honor her as one of their number who has given faithful and efficient services to our country in this war and the last war. The president of the local society, Rev George Murray, presided over the meeting, which included representatives from the seven work groups in the township. He stated that "when we learned that the Canadian Red Cross Society was recognizing such services as Mrs. Wood and her family have rendered, the executive forwarded Mrs. Wood's name with recommendations for such honors. We were pleased to learn that headquarters had so honored our recommendations, and sent this beautiful Badge of Service, and Mrs. Robert Nelson, one of your neighbors and fellow-workers, will pin this emblem of service on you."

After the presentation, words of congratulation were extended and the local branch felt quite pleased that Mrs. Wood had been so honored, which reflects upon the leadership and co-operation that exists in the groups. During the past year over 22,000 articles of comfort had been made and sent to the Ontario Division, which in turn has sent these overseas to hospitals and to members of our armed forces.

Lunch was served, after which games were played and a social time enjoyed by all.

Bridgenorth W.M.S. Has Regular Meeting

BRIDGENORTH, Feb. 17—(ENS) —The monthly meeting of the Women's Missionary Society was held at the home of Mrs. A. Edmison recently with twelve ladies present.

The president, Mrs. J. Johnson, opened the meeting with the quotation, "The Bible is the only book that speaks to men in all languages." Mrs. A. Edmison read the first four verses of "The Heavens Declare Thy Glory, Lord," and the scripture was read by Mrs. W. J. Telford. Mrs. R. Pettersonne gave chapter 4, "Grace for Living Together," from the study book. Mrs. Downs gave a reading on Peace and Mrs. W. Nicholls read a piece on Christian Stewardship.

The hostess then served a dainty lunch with Valentine decorations and a social hour was spent.

On Deloro Appeal

TORONTO, Feb. 17—(CP)—Mr. Jutice J. A. Hope yesterday reserved judgment in an Ontario Labor Court hearing involving application by the employees' committee at Deloro, Ont., Smelting and Refining Co., Ltd., for certification as collective bargaining angency. Federal Union 22788 (A.F. of L.) is intervener.

FASTEST MOTOR — If the wheels of an auto could turn this fast, a car equipped with the new General Electric motor shown above would operate at 10,000 miles per hour. Weighing but seven pounds and with a rotor scarcely larger than a man's thumb, the motor makes 120,000 revolutions per minute, believed to be the fastest for any motor ever built. It will be used for grinding and drilling airplane parts.

Deserter Total Not Correct

OTTAWA, Feb. 17—(CP)—There are about 11,000 deserters from the Canadian army at present, said Defence Minister Ralston in the House of Commons during debate on the war appropriations resolution.

(The Canadian Press in its day report Tuesday erroneously quoted Col. Ralston as saying that there were 11,000 deserters from the army between May, 1943, and the end of last month. The night report carried the minister's correct quotation.)

Col. Ralston said the present number of desertions was an increase of some 2,000 since last May when the number totaled 8,958. He read figures showing the number who had deserted and the number apprehended between last May and the end of January this year.

Warkworth News

Mr. and Mrs. Cyril Slater, Castleton, spent the week-end with her parents, Mr. and Mrs. Ezra Cornelius.

Mr. and Mrs. W. Grant Allen and Garth and her mother, Mrs. Julia Duncan, spent Sunday with Sgt. and Mrs. Gordon Welland, Belleville.

Mr. and Mrs. Robert Bateson, Meyersburg, were guests of Mr. and Mrs. William Shain on Sunday.

HEAT
more precious than
GOLD

Save HEAT with
CHIMNEY SWEEP

You can't get more fuel than your allotted quota—so save heat with CHIMNEY SWEEP. Cleanses heat-wasting soot and scale from firebox to chimney top. Equally effective in coal, oil or gas furnaces or on wood-burning fireplaces. Get your supply today.

Mail and phone orders filled.

48-oz. can — a winter's supply for average home 1.69

Trial Size 12-oz. 49c

PRATTEN HARDWARE
396 George St. Phone 7523

Painful, Pus Filled Boils the Cause of Much Misery

If you suffer from boils you know how sick and miserable they made you feel.

Boils are an outward indication of impurities in the system, and just when you think you are rid of one another crops up to take its place and prolong your misery. All the lancing and poulticing you can do may not stop more coming.

To help overcome boils you should purify the blood, so why not give that old, reliable blood medicine, Burdock Blood Bitters, a chance to show what it will do in helping you get rid of them? Thousands have used it for this purpose for the past 60 years. Why not you?

The T. Milburn Co., Limited, Toronto, Ont.

C.D.S. Week-End Features

Shop Early and Often – We Close Saturdays at 6 p.m.

Steadfast Suits
In Herringbone Tweeds

Refreshing as a soft spring breeze. Really fine tailoring is the keynote of this tailored suit, in soft wool and cotton herringbone tweed. Button to neck and three-button mannish style, with high lapels. Skirt pleated back and front. Colours, tan, powder blue, and pastel green. Sizes 12 to 20.

Suit **25.00**

"Pretty-as-a-Picture Blousettes

Demure as the swish of rustling petticoats . . . as a half-lifted fan . . . as a frilly parasol! Blouses sweet as candy-floss . . . . foaming with pretty-lady laces! In rayon sheers and crepes . . . white, pastel-blue, pink and maize. Button fronts wtih waistband . . . or tuck-in styles. Short sleeves . . . square, Peter Pan and high necklines. Sizes 32 to 38.

Each **1.98**

—Main Floor, C.D.S.

Plaid Squares

Soft, spun rayon squares about 24 x 24 inches with self fringed edge. A number of authentic plaids in the group for your selection. Each **1.00**

—Main Floor, C.D.S.

Seasonable Features in Men's and Boys' Furnishings

MEN'S SKI PANTS

A real good selection of ski pants for the outdoor man. Made of sturdy cotton and wool gabardine that will stand lots of hard wear. ¼ cut side pockets, two hip pockets, pleats in front with strap at bottom of leg to hold pant leg in place. Navy blue, grey and green. Sizes 30 to 42.

Pair **4.59, 5.95, 6.95**

BOYS' SKI PANTS

Whether your boy skis or not, he'll like them for general winter wear. Made of all wool in generous but snug fitting style, usual belt loops, two front pockets, buttoned at ankle to give a snug fit and neat appearance. In navy blue only. Sizes 25 to 34. Pair **3.69**

COAT CLEARANCE

An opportunity no man can afford to miss. A smart, dressy winter coat at a moderate price. Made of warm cotton and wool cloth that will give years of service. Double breasted style, ½ belted back three quarter cotton lined. The smart navy shade gives this coat the dressy look most men go for. Sizes 37, 38, 39, 40. Reg. 16.95. Special, each **13.50**

MEN'S WORK COATS

A sturdy work smock of tough-wearing blue cotton denim. Made to stand up under rough tasks. Fly front style with pleated back, two side pockets, one breast pocket with separate compartment for rule or pencil. Special, each .. **2.49**

—Main Floor, C.D.S.

• Boys' and Girls' Cardigans, Pullovers

Here's a real sweater for the little Mr. or Miss of the house. Two popular styles of warm cotton and wool mixture. Pullover has small zipper front with contrasting trim on neck, cuff and waist. Cardigan style has button front as in illustration in plain shades only. Shades of green, maroon, royal blue. Sizes 4, 6 and 6x.

Each **1.29**

—Second Floor C.D.S.

Popular Song Hits In Sheet Music

Mairzy Doats	each	45c
Shoo Shoo Baby	each	40c
Have I Stayed Away Too Long	each	40c
I Couldn't Sleep a Wink Last Night	ea.	45c
A Lovely Way to Spend an Evening,	ea.	45c
My Ideal	each	40c
Paper Doll	each	40c
Besame Mucho	each	40c
My Shining Hour	each	40c
No Letter To-day	each	40c
Star Eyes	each	45c
By the River of Roses	each	45c
Pistol Packin' Mama	each	40c
Holka Polka	each	40c
Don't Sweetheart Me	each	40c
Victory Polka	each	40c

New Shipment of Old Time and Cowboy Records
Each 35c and 50c

—Main Floor, C.D.S.

The "Man-Tailored Touch" for Women and Misses

Clean cut simplicity to flatter the feminine figure . . . men's wear fabrics tailored as only our craftsmen know how.

2-PIECE SUIT
$28.50
Others at $33.50 and $38.50

PERSONAL AS YOUR INITIALS

That's EATON'S Made-To-Measure Clothes over and over again. When our experts tailor a suit . . . it's cut, draped and finished for your figure only— it belongs to you in every sense of the word.

3-PIECE SUIT
$27.50
OTHERS AT
$35.00 and $40.00

T. EATON C° LIMITED

Comfortable Walking Shoes

Military style, which means a comfortable footing that's dapper to the eye! You can count on superior fit and feel and wear, because of staunch leather soles and cuban style leather heels. In brown flexible calfskin that takes a high polish. A real shoe for hurrying feet. Sizes 4 to 8. Widths A, C, E. Pair ... **3.50**

Childs', Girls' and Misses' Leather Oxfords

A sure footed shoe for the younger folk. In black and brown kip leather oxfords, sewn leather soles and rubber lifts on heels, also patent oxfords and strap styles.

Misses 11 to 2	Pair	1.98
Girls' 8 to 10½	Pair	1.79
Child's 5 to 7½	Pair	1.59

—Main Floor C.D.S.

Hand-Screened Rayon "Jersilido"

"Jersilido" that looks and d-r-a-p-e-s almost like a knit jersey, is really an easy-to-sew rayon crepe. Hand-screened prints in tapestry—rich colors . . . jungle brilliance in large florals and exotic designs . . . some 'all-over' other 'splashy'. Width about 38 inches. Yard . **1.59**

—Second Floor, C.D.S.

Popular Marshall-Make SPRING-FILLED MATTRESSES

Years of comfort can be expected from this fine combination. One look at its fine quality cotton damask covering with its floral pattern and you'll want to sink right into this deep coil spring mattress. Mattress has hundreds of coil springs, covered with layers of soft white cotton felt. Straps on sides for easy handling. Widths 39, 48 and 54 inches. **29.95**

Spring-Filled Studio Couches

Spring-filled mattress makes these studio couches almost a certain choice for comfort. You can sit back and relax against the cushions in the daytime—and make a double, bed at night. Three separate cushions, arms and back adds to their comfort. Covered in cotton repp and damask, in blue, green, wine and rust shades .... **39.95 to 62.50**

—Basement, C.D.S

Heat and Cold Resisting "Sapphire" 24-Piece GLASSWARE TEA SETS

Here's a set that is very serviceable in pattern that has many marks of good taste. In the oven or in the refrigerator it stands up well, on the table it looks very attractive. You may bake custards, or other over dishes right in this glassware and serve them on the table without changing the dishes. "Sapphire" glass can go from boiling to ice water without cracking—and its easy to clean, because you can wash it in very hot water. Smart chipped finish, delicate blue tint, pressed design. Set complete **4.35**

Sturdy Galvanized PAILS

Choice of three sizes—suitable for general duty around the home or for watering stock. Of galvanized iron, strongly made and inexpensively priced, each **.29 .39 .45**

"Self-Wringing" Floor Mops

Cloth of good quality cotton. Twist handle to wring. No need for separate mop wringer, a mop that will save you plenty of time and energy. Complete with handle. Each **.60**

Well Made Clothes Horse

Strongly made of wood with hinge fastenings, three rungs high and three sections built on the folding type. Each **1.59**

—Basement, C.D.S

THE CANADIAN DEPARTMENT STORES LIMITED

TELEPHONES:
Examiner 4641
CHEX 4641
Nights after 6 p.m., Sundays, Holidays
Examiner 4641
CHEX 4643

Evening Examiner
Peterborough

Final — City Edition

VOL. LXXXIX, No. 41 | WEATHER: Generally fair and cold. | PETERBOROUGH, FRIDAY, FEBRUARY 18, 1944 | ★★ | PRICE FOUR CENTS

ALLIES REPULSE SECOND HUN PUSH

Bombs Riddle Jap Convoy; 6 Ships Sunk

Attack Continues As Fliers Try To Wipe Out Unit

ALLIED HEADQUARTERS, Southwest Pacific, Feb. 18 (AP).—A Japanese convoy attacked by Allied bombers off Mussau Island in the Bismarck Archipelago has lost six ships sunk or damaged, an Allied communique reported today. The attack is still in progress.

Solomons-based bombers and fighters hit Rabaul, Japanese base in northeastern New Britain, Monday and Tuesday with 221 tons of bombs.

Vunakanau, Tobera and Rapopo airdromes at Rabaul were blasted in these latest of almost daily raids which have made the base the most-bombed spot in the South Pacific. Twenty-six enemy aircraft were destroyed or damaged on the ground and 10 were shot down in the attacks, against the loss of one Allied fighter.

The Japanese sent 15 dive-bombers to attack shipping and the beaches at the Green Islands, which New Zealand and American troops occupied Tuesday. Six of the raiders were shot down.

On New Britain Island, American Marines pushed eastward from Cape Gloucester on the northwest coast. The Marines have reached Rottock Bay, about 27 miles east of the Cape.

Contact with Japanese troops has been made by Allied troops along Mot River, about seven miles west of Saidor, on the northwest New Guinea coast. It was southeast of Saidor that Australian troops recently joined American soldiers who invaded Saidor from the sea January 2. The contact at Point Iris on the Mot River may mean the Allies are moving toward Madang, the enemy base about 50 miles up the coast.

Nazi Officers Desert Encircled Soldiers
Reds Claim Drunken Huns Are Sacrificed

MOSCOW, Feb. 18 —(AP) — Nazi officers scrambling to board transport planes and flee the bloody Dnieper Bend trap, shouted back to their doomed men to "Keep on! Relief wil lcome," the Newspaper Izvestia quoted captured Germans as saying today.

It termed the desertions by Nazi commanders one of the most sordid chapters of German military history.

During the last few days of the slaughter, the newspaper continued, the weary and hungry Germans still fighting within the trap were issued a triple portion of vodka and sent, drunken, to die before the Russian guns.

Izvestia said that in addition to the 52,000 Germans who died there, dozens of Junkers transports each carrying from 30 to 40 officers were shot down by Russian fighter planes as they attempted to flee. It said that of the 3,000 commanders who fled by transport almost 800 were killed as the Russians shot them from the skies.

Navy Veterans Man Frigates Chief Reason Subs Defeated

OTTAWA, Feb. 18 (CP).—The majority of the men aboard Canadian frigates on Atlantic convoys are battle-tested veterans and the Navy believes this is the chief reason for victory over the U-boats.

Take the captain of the Swansea, Lt.-Cmdr. Clarence A. King, D.S.O., D.S.C., of Oliver, B.C.

He was in Q-boats in the last war, was decorated for sinking a sub—and had in addition two probables. In this war he wa captain of H.M.C.S. Oakville when she depth-charged, rammed and sank a Nazi U-boat in one of the most thrilling submarine engagements of the war.

Captain of the Matane running with the Swansea, is Lt.-Cmdr. A. H. Easton, D.S.C., of Montreal, who won his award for gallant action against a U-boat. He has been in many convoy attacks, has peacetime experience at sea, and is a veteran captain of these convoy lanes.

Second-in-command of Matane is Lieut. C. M. Carruthers, of Kelowna, B.C., who once led a small party which captured and lashed down a number of depth charges which had broke loose during a wild North Atlantic gale.

Each contained some 400 pounds of explosive, and they were hurtling about with the pitching of the ship, any one of them with sufficinet force to smash a man's legs like matchsticks.

'Going into action doesn't bother me now," said Petty Officer Douglas Chappell, of Montreal, an engine room rating aboard Swansea. "But it sure did at first .... and so did the sea.

"In the first two months I was at sea I lost 40 pounds. I was seasick, not used to the pitching and tossing, and it put me off my food even when I wasn't sick. Then came action. Once we were 72 hours at action stations. One night 19 merchant ships went down. We were hunting down subs constantly, and threw plenty of depth charges."

There are many other veterans on the lower deck; men like Walter Waychik, of Sault Ste. Marie, Ont., knocked unconscious when H. M. C. S. Ottawa was torpedoed, and regained consciousness from the shock of cold water when the second torpedo blew him overboard.

There is Ab. Arthur Coveart, of London, Ont., veteran of air and sub attacks, whose ship once picked up 180 survivors—"on the day after Christmas."

Marquis Loses In By-Election

LONDON, Feb. 18 —(CP) — Alderman Charles White, Independent Socialist to-day won the West Derbyshire by election, defeating the Marquis of Hartington, the Government's candidate, by a majority of 4,561 votes.

Polling in the rural constituency took place yesterday and the results were announced to-day as follows: White, 16,336; Lord Hartington, Conservative, 11,775; Robert Goodall, Agriculturalist, 233.

The House of Commons vacany was caused by the retirement of Lt.-Col. H. Hunloke, an uncle of Lord Hartington. In the last by-election in the district, in 1938, Col. Hunloke defeated Alderman White by a majority of 5,524.

While White's victory was not unexpected—he had been favored in pre-voting odds at 5 to 4—the defeat of Lord Hartington, heir to the Duke of Devonshire and future head of the Cavendish family, was a blow at the Churchill government. The Prime Minister himself entered the fight wtih letters of support and encouragement written to Lord Hartington.

The Labor and Liberal parties did not contest the election, under the wartime truce.

Repeat Victory.

By capturing the House of Commons seat, White repeated the victory of his shoe-maker father a quarter-century ago. The elder White also defeated a member of the Cavendish family, breaking a hold that the family had on the seat for nearly three centuries.

The elder White died two days before polling day in 1923 and from then until 1938 the present Duke of Devonshire held the seat as the Marquis of Hartington. Col. Hunloke won it in the by-election of 1938 caused by the elevation of the Marquess to the House of Lords in succession to his father.

Another by-election vote also was announced to-day. It resulted in a government victory. T. F. Hubbard, Labor candidate and former miner, won the Kircaldy, Scotland, contest to fill a vacancy caused by retirement of Tom Kennedy, former Labor whip.

Hubbard polled 8,268 votes to 6,621 for Douglas Young, Scottish Nationalist, and 1,136 for Harry Hilditch, Christian Socialist.

In accordance with the wartime truce among the major parties, the Conservatives and Liberals did not

MARQUIS LOSES
(Continued on Page 2, Column 7)

Indian Unit Relieved; Were Cut Off

Japanese In Burma Fail To Wipe Out 7th Indian Division

CALCUTTA, Feb. 18 —(CP) — The 7th Indian Division composed of men from all parts of India who for the past two weeks have been all but cut off from their supply base in Burma received assistance to-day.

A fresh column of British troops was thrown into the "battle for Ngakyedauk Pass," where the 7th Indian Division has been fighting on all sides against the Japanese. More than 1,000 of the enemy have been killed attempting to close the Allied supply road through that Mayu mountain ridge gap on the Arakan front.

The Japanese died while trying to crack the "box" defence tactics employed by the Indian troops east of the mountain pass. On every side they ran into a wall of concentrated machine-gun fire.

Front dispatches said they attacked repeatedly to fall back only when the Indians counter-attacked.

An East Asia Command communique in New Delhi said Allied forces were making steady progress on all sectors of the Arakan front.

Chinese Gain.

Bitter fighting was also raging west of the Mayu range, but Allied artillery routed several enemy detachments from positions in that sector, the communique said. Allied tank-supported infantry operating east of the mountains advanced and occupied a Japanese-held village, but another Allied column pushing down from the north was halted by heavy enemy fire.

West African troops continued their advance to the south in the Kaladan area, the communique said.

Dispatches from Thoburn Wiant, Associated Press Correspondent in Northern Burma said Chinese troops who have been victorious in 27 of 30 offensive actions during the past 3½ months, out-manoeuvred the enemy in the jungle eight miles south of Taipha Ga to occupy a village on the western edge of the Hukawng Valley. Another settlement north of Taipha Ga was also captured by the Chinese.

POLES FIGHT ON

LONDON—The Polish Telegraph Agency said today that Hans Frank Nazi governor general of Poland, narrowly escaped when a dynamite blast wrecked his armored train.

Plan To Wipe Out Bridgehead Foiled By Aerial Umbrella

By EDWARD KENNEDY—Associated Press War Correspondent

NAPLES, Feb. 18.—(AP)—Hundreds of Allied guns thundering in unison shook the Germans in Cassino with a six-hour shelling to-day.

In one of the war's most intense bombardments in the Mediterranean area as Allied Headquarters announced the enemy's heavy attacks against the Anzio bridgehead had been repulsed. The guns poured a deadly hail of shells into battered and blackened Cassino in a barrage which ended a little before dawn.

The unleashing of Allied artillery power followed by four days the first air bombardment of the protective heights and monastery on Abbey Hill above the town.

Meanwhile troops on the beachhead, aided by one of the greatest aerial umbrellas ever raised in this theatre, beat off head-on attacks made by the Germans in an effort to drive the Allies back into the sea at any cost.

Enormous Losses.

The Germans attempted a frontal attack straight down the 10-mile stretch of road from Carroceto (Aprilia) to Anzio, apparently willing to take enormous losses to carry out Hitler's demand that British and American troops be driven off their springboard.

But they were met by a terrific smash from Allied air might, including hundreds of heavy bombers which carried out the greatest air action ever fought in the Mediterranean area in support of ground troops.

Showering the enemy with thousands of anti-personnel and fragamentation bombs and other missiles, the big bombers attacked all along just behind the Germans' front.

Clearing weather which permitted the air forces to take off in strength saw swarms of medium and light bombers roaming the battle area and striking the enemy almost at will.

Allied airmen carried out 1,500 sorties, in one of the biggest days they have had.

Although this had the effect of pinning down German armor and infantry, bitter fighting still was raging along the beachhead.

Besides making his main effort down the Via Anziate toward Anzio, the enemy also struck in the Cisterna area. Two regiments penetrate into Allied lines, but Allied headquarters said the Anglo-American position was re-established by prompt counter-attacks.

The Allies flew about 1,500 sorties 300 more than the previous day, and established a one-day record for this theatre. The Germans also stepped up their air operations considerably, flying an estimated 185

NAZI THRUST
(Continued on Page 8, Column 2)

Partisan Units Cross Border Into Italy
Fierce Battle Rages Near Piave River

LONDON, Feb. 16 (CP)—Yugoslav Partisan forces have stabbed across the Slovene border into Northern Italy just south of the First Great War battlefield of Caporetto, Marshal Josip Broz (Tito) announced today.

A communique broadcast by the Free Yugoslav radio said units of the 30th Patriot Division had crossed the Isonzo river between Girizia and Tolomina and occupied the right bank of the stream. Bitter fighting is in progress, the bulletin said.

Tolmino is 10 miles southeast of Caporetto and Gorizia is 20 miles further downstream.

The communique also reported continued heavy fighting between German and Partisan forces in the Croat province of Zagorje between Ludbreg and Kopriviliva.

One hundred Germans were killed, the bulletin said, in a collision of two Nazi troop trains near Skpolje in Southern Yugoslavia.

Anti-Subsidy Bill Vetoed Action Sustained By House

WASHINGTON, Feb. 18—(AP).—President Roosevelt today vetoed the anti-subsidy bill and the House of Representatives promptly sustained the veto by a vote of 151 to 226.

A two-thirds majority was required to override the veto. The vote was 226 to override the President to 151 against.

The President said in his veto message that the legislation was "an inflation measure, a high cost of living measure, a food shortage measure."

The subsidy repealer was attached as a rider to a bill extending the life of the Commodity Credit Corporation, which expired yesterday. Speaker Sam Rayburn (Dem., Tex.) said the Corporation would b. continued by new legislation.

The legislation proposed to end government subsidy payments for food after June 30. In addition it would extend the life of the Commodity Credit Corporation until June 30, 1945.

Mr. Roosevelt said that it, in effect, would reverse a congressional policy and repeal the economic stabilization act.

He said no major warring country has been able to stabilize living costs without subsidies and that he did not see how the wage line could be held if the bill became law.

Once that line breaks, he asserted, food costs will rise still further and all their costs will go up, incuding those of munitions and supplies for the armed forces.

The President told Congress that the legislation would destroy the stabilization program and "I cannot accept responsibility for its disastrous consequences." He said he hoped Congress would not compel these consequences.

The measure, Mr. Roosevelt declared, would boost the Government's cost of food index at least seven per cent, and raise the en-

ANTI-SUSIDY
(Continued on Page 2, Column 2)

Japanese Report Landing At Truk

NEW YORK, Feb. 16 (AP)—The Tokyo radio said today, "Powerful mechanized units as well as air-power" had been used in the American attack on Truk. "Fighting with our troops is now going on," a broadcast added.

"This present attack by the enemy is not the real thing, and it seems that it does not go beyond the scope of a strong reconnaissance," said the overseas dispatch broadcast by Domei agency and recorded by the United States foreign broadcast intelligence service.

"The main force of our invincible navy is biding its time until the very end, and, co-ordinating it with the supply difficulties that will increase in proportion to the distance of the enemy's advance, is now looking for the golden opportunity to destroy the enemy at one strike."

NBC quoted the Tokyo radio as saying Japanese "army and navy units are engaged in fierce fighting" with American "concentrations at Truk."

There was no explanation of what Tokyo meant by "mechanized forces" and nothing from any other source to support the implication that American ground forces might have attempted a landing.

Japanese broadcasts in the past have hinted prematurely at American landings, perhaps with the purpose of claiming they had been defeated in the event that they did not develop.

An earlier Domei dispatch quoted an imperial communique as saying that carrier-based planes had attacked Truk and "fierce fighting is now going on between our forces and

JAPANESE REPORT
(Continued on Page 2, Column 1)

Big Jap Base At Truk Under Attack

300 Bombers Raid Japanese Navy Huddled In Harbor

PEARL HARBOR, Feb. 18—(AP).—Japan's mighty naval base of Truk, crowded with warships, was attacked for the first time in the war at dawn Wednesday. Today official silence left open the possibility that powerful American aircraft carrier task forces had prolonged the heavy assault.

The carriers, protected by battleships, cruisers and destroyers, sent several hundred planes against Truk. One reconnaissance pilot brought back reports of sighting more warships in Truk's 40-mile-wide lagoon than "I ever saw at one time in Pearl Harbor," 3,200 miles to the northeast.

Admiral Chester W. Nimitz, commander of the United States Pacific fleet, used the significant words, "commenced an attack," in announcing the attack on the bastion—some 200 volcanic formations, bristling with guns, dotted with airfields, guarded by shore guns, encircled by a protective reef with few entrances.

This blow fell less than two weeks after conquest of Kwajalein Atoll, keystone of the Marshalls more than 1,000 miles east of Truk, a conquest which afforded a lagoon base for the most powerful United States fleet ever amassed in the Pacific.

Admiral Nimitz' cryptic announcement said the attack was begun by "powerful naval task forces...with several hundred of our planes participating."

Although there was no elaboration, there was nothing to indicate the escorting battleships, cruisers and desroyers risked the concentrated fire of Japanese fleet units and shore batteries as well as defending planes to move in and shell Truk.

At Washington, dispatches speculated that the Truk operation "may become a 'Pearl Harbor' defeat for the enemy with many Nipponese ships left on the bottom of that atoll's big lagoon."

These dispatches recalled 105 Japanese bombers and torpedo planes made the attack December 7, 1941, on Pearl Harbor, whereas the initial assault on Truk was

300 BOMBERS
(Continued on Page 8, Column 4)

Germans Lose 85,000 At Korsun

By JAMES M. LONG
Associated Press Staff Writer

LONDON, Feb. 18 (AP)—The Germans announced today the evacuation of Staraya Russa, their strongest base between Stalingrad and Smolensk, in a broadening crackup of defences which seemed to presage the complete German abandonment of northern Russia.

The Red Army triumph south of Lake Ilmen came one day after the Russians said they had completed the liquidation of the German 8th Army trapped around Korsun near the Dnieper Bend, inflicting on the enemy his worst single disaster in Russia since Stalingrad. Marshal Stalin yesterday announced 52,000 had been killed and 11,000 captured from the 10 divisions and a brigade, picketed in the Dnieper Bend. Another 21,900 had been killed in futile efforts to break open the trap bringing total German losses around Korsun to 84,900.

GERMANS LOSE
(Continued on Page 8, Column 2)

3 Million People Desert Berlin

STOCKHOLM, Feb. 18 —(AP)—Travellers returning from bomb-shattered Berlin estimate that only 1,000,000 persons, including a great many foreign workers, now remain of the capital's one-time 4,000,000 population.

Bombed-out residents in some sections of Berlin huddled before bonfires for protection from the sub-freezing weather, returning plane passengers say.

The travellers returned with these descriptions:

Field kitchens have been set up to provide for refugees for the next few days.

The important elevated and underground centre of Gledisderieck has been badly smashed, halting the city's complicated transportation system.

Trains from the south and southwest are forced to stop 40 miles outside Berlin where passengers transfer to buses which take ther within about two miles of the city. Bomb damage is so great that the remainder of the journey must be made on foot.

GIRL GETS RELIEF

NEW YORK, Feb. 18—(AP)—Anna Mayer, 21, ceased hiccoughing today after a siege of 48 days.

Shortly before noon, Capt. Lester Samuels of the Army Medical Corps, who received emergency leave to attend the girl, made an incision in the girl's chest and crushed, with a pair of forceps, the phrenic nerve which controls the movement of the diaphram.

Income Tax Plan To Cause Trouble

OTTAWA, Feb. 18—(CP).—Some persons may find they will have to pay more income tax this year than they had expected because, in certain cases, 95 per cent. of the tax may not have been collected at the source, a Finance Department official said today.

The 1943 income tax tables were designed to permit collection of 95 per cent. of the tax at the source, but this has not been possible in all cases.

For instance, 95 per cent. might be collected at the source from a person with a low income at the bottom of an income bracket, but might not be collected from a person with a higher income in the same income bracket, the official said.

Vandals Smear Walls Of Church

NEW YORK, Feb. 18.— (AP). — Doors and stone walls of St. Patrick's Cathedral in mid-town Manhattan were found smeared to-day with designs crudely drawn with bright red paint.

Police said the designs were in the shape of question marks with diagonal lines running through them Other observers said the designs resembled the hammer and sickles emblem of the Communist party.

Roman Catholic church officials and police hastened to the building, at 50th street and Fifth avenue, upon discovery of the deed.

In recent weeks vandals have infictaed damage of religious centres in other sections of New York. Gravestones have been overturned in cemeteries and churches entered and desecrated.

Two 12-year-old boys were blamed last night for $15,000 damage to the Bayside All Saints' Episcopal church. The youngsters carried a snowball fight into the church, police said, finally pitching hymnals and Bibles at each other, and breaking windows, light bulbs and altar adornments.

Former Peterboro Boy Suffocated In Fire

TORONTO, Feb. 18 (CP).—Three-year-old Spencer Burford died in hospital today a few hours after he was overcome by smoke when fire broke out in an apartment-store duplex on Arlington Avenue.

The tot was playing in the sunroom at the time and was overcome before he could be located and carried to safety. He was the only person affected by the fumes.

The baby's father was formerly employed in a tailoring establishment (Dunns) at Peterborough.

Polish Cabinet May Resign

Soviet Demands Become More Pressing

LONDON, Feb. 18 (AP)—London Poles said today the Polish cabinet here may bow to Moscow's demands and resign, thereby enabling Premier Stanislaw Mikolajczyk to form a new government acceptable to and capable of dealing with Russia.

Although reports of a possible resignation were denied in official Polish circles, those in close touch with the Polish government admit privately that cabinet changes are possible to meet Soviet demands for removal of some of the members Moscow has accused of being anti-Russian.

The British prime minister was said to have sent one message to Stalin earlier in the week and now is preparing a second message, possibly telling Stalin that the Poles might be prepared to accept the boundary terms and order the Polish underground to take up arms against the Germans alongside the Russians.

Acceptance of Moscow's boundary proposals and an order to the underground to collaborate with the Red Army would remove two of the greatest stumbling blocks to Russo-Polish accord, leaving changes within the Polish government the principal remaining problem. Formation of a new government apparently would solve this last major obstacle.

Difficult To Invade Truk Stronghold

Loss Of This Powerful Stronghold Would Be Catastrophe For Japs

By DEWITT MACKENZIE,
Associated Press War Analyst.

Admiral Nimitz, after baiting the Mikado's navy for long weeks in an effort to draw it into battle, finally has reached into the great naval base of Truk—one of the world's most powerful strongholds.

The most significant aspect of this daring action is that the United States finally has the striking power to permit of such an operation. Just over two years ago, losses at Pearl Harbor crippled America in the Pacific.

As this is written we lack details of what apparently started out as a major raid on Truk at dawn Wednesday. The attack was opened by hundreds of aircraft based on carriers. A big naval fleet supported the expedition.

Such a raid, if highly successful in shattering enemy defences, might be followed by naval action. However, the original design of the execution seems to have been to give Truk a merciless bombing. We have here, incidentally, a striking illustration of what can be done in the way of launching a huge aerial attack against an enemy from airplane carriers.

Truk normally is a powerhouse of warships, planes and land defences. It's Japan's Pearl Harbor, for it was designed as the major base for both defensive and offensive operations in case of war with America.

Loss of Truk would be a catastrophe to the Mikado. It would leave a vast gap in his Eastern defences.

Despite the importance of the base, there's no indication thus far that the Japanese fleet has come out to answer Nimitz' challenge, and defend this prize. Certainly the enemy must have been on the alert for an attack, since only two weeks ago a couple of bombers flew over Truk and obtained invaluable photographs of the stronghold.

The Nipponese were quite aware of this aerial photography, for they not only cut loose with anti-aircraft guns but sent planes up. However, the pair got away and the Japs thus were served with warning that they could expect trouble.

This attack on Truk, coming so quickly after the success in the Marshall Islands, is a display of strength which indicates that there finally is the power to maintain the offensive which is leading to the Japanese mainland.

Truk is supposed to be as close to invulnerable as any base in the world. It isn't just one island, but comprises some 245 islands and its lagoon is 40 miles in diameter. It has unlimited facilities for a naval fleet, and on land can support a big army and air force.

There is a reef across the mouth of Truk's huge harbor, and this affords natural protection against invasion by water. Certainly any attack would have to be spear-headed by heavy aerial bombardment. Undoubtedly the base is defended with much heavy artillery.

Because of this, the assumption is that the naval fleet staging the present raid stood well off from Truk so to be out of range of the land guns. A sally of the Japanese fleet for battle, however, would be a welcome event.

The Weather

Peterborough Temperatures:

Today:
Night low..11 Noon.....6

Yesterday:
Highest....37 Lowest....17

One Year Ago:
Highest....27 Lowest....4*

*—Below zero.

Weather Forecast:

Georgian Bay — Decreasing winds; generally fair and cold to-night and Saturday.

Lower Lake Region— Fresh to strong winds, decreasing to-night; generally fair and cold to-night and Saturday.

Ottawa and Upper St. Lawrence Valleys — Strong winds and becoming colder, with snowflurries. Saturday: Moderate to fresh winds; fair and decidedly cold.

Lake Superior—Fair; decidedly cold.

Germans Evacuate Finland

Troops Believed En Route To Norway

STOCKHOLM, Feb. 18 (AP)—The newspaper Dagens Nyheter, attributing its information to private sources, says the Germans in northernmost Norway are preparing for arrival of additional Nazi forces, possibly from northern Finland.

The newspaper, which said the report suggested German evacuation of northern Finland, also said the Nazis were strengthening defences along the Pasvik River separating Norway and Finland.

In an additional discussion of peace possibilities for Finland, the Swedish Communist newspaper Ny Dag said the Helsinki government might get out of the war under an armistice that would leave the conditions of a permanent peace to joint Allied settlement after the war.

The editorial cited the Italian armistice as an example of how the Casablanca unconditional surrender declaration works and added:—

"If Finland will break with Germany and declare that she will make peace, then it is clear to us that Finland can discuss conditions with the Soviet Union."

The newspaper said a change in the Finnish government was not a Russian condition, but pointed out that the Russian undoubtedly would demand return of the Karelian isthmus, now held by Finnish troops.

Labor Code Affects Most Workers

2,500,000 In Canada Are Covered; Labor Chiefs Approve

OTTAWA, Feb. 18.—(CP).—Some 2,500,000 of Canada's 3,500,000 industrial workers are estimated officially to be covered by provisions of a new Dominion labor relations code which makes collective bargaining and arbitration of disputes compulsory in war industries and other so-called "national" occupations.

The code, tabled in the Commons yesterday by Labor Minister Mitchell, provides for compulsory negotiation between employers and certified bargaining agents. It prohibits strikes during the selection of a bargaining agency, negotiation of an agreement, conciliation proceedings if necessary, and the life of the agreement after it is adopted.

However, strikes or lockouts still are possible under certain conditions—after collective bargaining efforts have failed and a conciliation board report has been before the Labor Minister for 14 days without completion of an employer-employee agreement.

To Set Up Board.

The code authorizes establishment of a wartime labor relations board comprising a chairman, vice-chairman and not more than eight other members, and certification by the board of bargaining agencies representing the majority of employees in affected industries.

Other clauses outline conciliation procedure if negotiations for an agreement fail, and define unfair practices by employers, employees' organizations and unions.

National occupations, previously under the Industrial Disputes Inquiry Act but now superseded by the new code include railways, communications, steamship lines, mining and smelting operations and public utilities.

The code, given immediate endorsation by Percy R. Bengough, president of the Trades and Labor Congress, and A. R. Mosher, president of the Canadian Congress of Labor, may be extended to cover more workers. One of its provisions enables any province to introduce legislation to make the code applicable to all workers in provincial jurisdiction.

This clause, which would not restrict the code to war industries and national employment, is believed to be an attempt to meet objections raised by the Ontario Government which had asked that the code be of general application.

No Compulsion.

It is understood that all provinces except Ontario have indicated their acceptance of the code's provisions.

The code makes no provision for compulsorily imposing an agreement on either employers or employees.

LABOR CODE

(Continued on Page 8, Column 1)

TRANSPORTATION CHIEF—J. W. Wardlaw, formerly general superintendent of transportation, Central Region, Canadian National Railways, Toronto, whose appointment as chief of transportation, with headquarters at Montreal, is announced by N. B. Walton, executive vice-president of the National system, today.

Lawyer Dies; Acted In Birchall Murder

ALLANDALE, Ont., Feb. 18.—(CP).—Isadore F Hellmuth, for 64 years one of Ontario's outstanding lawyers, died yesterday at his home, Strathallan, aged 89.

Born in 1854 at Sherbrooke, Que., son of the late Right Rev. Isaac Hellmuth, who later became Bishop of Huron, he was educated at Hellmuth College in London, Ont., a school founded by his father, and at Trinity College, Oxford. He was called to the Bar in England and Ontario in 1877.

From then until 1900 he practised at London, Ont., founding the firm of Hellmuth and Ivey. He won prominence defending Birchall on a charge of murder. The case won wide prominence.

In 1900 he came to Toronto and established a practice and was named King's Counsel in 1902. He was an expert in railway law and a master of the art of cross-examination.

During the last war he was president of the old Moderation League of Canada and led the fight against prohibition in Ontario on the grounds that it was a negation of individual liberty.

In 1928 he represented Separate school supporters of tiny township in Simcoe county in an appeal to the Privy Council while in 1932 he defended a number of Communist leaders, including Tim Buck, who were charged with being members of an illegal organization.

He retired in 1941.

MORE ABOUT—

Anti-Subsidy

Continued from Page 1

tire cost of living materially.

He said the housewife would have to face these added costs:

Ten cents a pound more for butter, nearly eight cents a pound more for cheese, an additional cent a quart for milk, an extra cent a loaf for bread, seven cents more for 10 pounds of flour, four cents a pound more for hamburger, 4½ cents for pork chops, 6½ cents for sliced ham, 3½ cents for chuck roast and five cents for round steak.

Mr. Roosevelt urgently recommended that Congress extend the life of the C.C.C., "without hampering restrictions," as soon as possible so that farmers can make plans for planting with knowledge of support prices on which they can depend.

Cost Millions.

The legislation, he contended, would boost costs for the Army and Navy by "many billions." Furthermore, he said, "not only would it cost every American family more to buy necessities, but it would cost more to run factories and farms.

The subsidy repeal measure received top heavy majorities in both Houses. It passed the House of Representatives 278 to 117 on November 23, and the Senate, 43 to 28, last week.

The administration had sought subsidies in the amount of $1,500,000,000 for the purpose of holding down retail food prices during 1944. The cost of subsidies on about 17 key food commodities, including meats, butter, sugar, milk, and bread, exceeded $1,000,000,000 last year.

The bill would have authorized the continuance of the present Government program of support prices to farmers, crop loans and soil conservation payments.

It was the second presidential veto of an anti-subsidy measure within eight months.

Fairview Radio Forum Gives Soldier Gift

FAIRVIEW, Feb. 18.— (ENS).—The regular farm radio forum was held this week at the home of Mr. and Mrs. Elmer Milburn. The special event of the evening was a presentation of a writing case with zipper to Jack Anderson, a member of the Army Medical Corps, who was home on leave.

Mr. Milburn gave an address and Mrs. E. Rosborough presented the gift on behalf of the community.

MORE ABOUT—

Japanese Report

Continued from Page 1

the enemy."

The Chungking radio, also heard by U.S. government monitors, said the Japanese radio had announced that "strong motorized Japanese forces and Japanese troops are involved in fierce and continuing action opposing American forces which landed on Truk."

This was about eight hours after Tokyo's first broadcast acknowledgment of the action.

IF HEAD COLDS HANG ON..

DO THIS! To relieve discomforts, one of the best things you can do is put a good spoonful of home-tested Vicks VapoRub in a bowl of boiling water.

Then feel welcome relief come as you breathe in the steaming medicated vapors that penetrate to the cold-congested upper breathing passages! See how this soothes irritation, quiets coughing, and helps clear the head—bringing grand comfort.

FOR ADDED RELIEF... rub throat, chest and back with VapoRub at bedtime. Vicks VapoRub works for hours—2 ways at once—to bring relief from distress. Remember, it's Vicks VapoRub you want. VICKS VAPORUB

Land Attack?

NEW YORK, Feb. 18 (AP)—The Tokyo radio said today, "Powerful mechanized units as well as airpower" had been used in the American attack on Truk. "Fighting with our troops is now going on," a broadcast added.

A Comforting Treat For

Factory Feet

One application of Emerald Oil and you'll get the surprise of your life. Your tired, tender, smarting, burning feet will jump for joy. No fuss—no trouble—you simply apply a little to the feet night and morning—wonderful how quickly it acts—for feet that sweat and give off unpleasant odors we believe there's nothing finer. You can get Moone's Emerald Oil at druggists everywhere—satisfaction or money back. McDermid & Jury — Lynch's Drug Store.—(Advt.)

3 Months Given Bus Companies To Find Terminal

LINDSAY, Feb. 19.— (ENS). — Three months' notice will be given by the Lindsay town council to bus transportation companies operating in this town to obtain a new terminal and bus station. At the present time all buses use a main street garage as their terminal and complaints have been received by the council in regard to traffic congestion at this point.

The matter was discussed by the council last year but was left in abeyance at the request of the bus owners when they promised to cooperate in keeping the streets clear of traffic. Ald. Les Braunton re-opened the matter when he informed the council that he had been insulted when he had asked one of the bus drivers to move his vehicle to allow the operation of the town snowplow. At the present there are five bus lines operating out of Lindsay.

The application of Jack Simnett was accepted by the council for the position of police constable. Lindsay now has its largest police force in its history with four regular police officers and a special constable. The council decided that the force would have to be increased in order to enforce a recent curfew by-law.

The council was advised by Reeve R. Butler that both Fire Chief H. McCallum and his assistant, R. McArthur demanded increases in salaries and that another permanent assistant be appointed. Several councillors recommended that all positions on the Lindsay fire crew be thrown open for application.

Ralston Defends Soldiers' Wives

OTTAWA, Feb. 18 — (CP). — Defence Minister Ralston said last night in the Commons it was a "slander on the wives of the soldiers" to suggest that a majority of people in Canadian communities would express a poor opinion on the conduct of the wives of men overseas.

During discussion of dependents' allowance, F. D. Shaw (N.D., Red Deer) said that when a soldier's wife was not conducting herself properly authorities could make inquiry in the community in which she lives.

"It is almost impossible for a soldier's wife to appear at a dance or other function without the community speaking about it afterwards," said Mr. Shaw.

"In 99 cases out of 100 the per-

RALSTON DEFENDS

(Continued on Page 8, Column 2)

Hog Quotations In Peterborough

FRIDAY, FEBRUARY 18.

Hogs: $16.40 plus transportation.
Sows: $12.25 plus transportation.

Eggs: A large 31c; A medium 29 cents; A pullet 23c; B grade 26c; C grade 23c.

Chickens: Milk-fed A 31c; milk-fed B 29c; Select A 29c; grade B 27c; grade C 23c.

Young turkeys: Grade A 38c; grade B 36c.

Cream: Special 46c; No. 1 45c; No. 2 42c (including Government bonus.) If delivered 2c extra.

The Quaker Oats Company quotes Ontario Winter Wheat No. 1, $1.10; No. 2, $1.10; No. 3, $1.08; milling oats 62c; buckwheat 68c.

Two Swedes Die

NEW YORK, Feb 18 —(AP) — The death of two Swedish leaders was announced yesterday by the American-Swedish news exchange. Prof. Hans Larsson, poet and philosopher, died Wednesday at 84 while Admiral Count Carl August Ehrensvard, a former Minister of the navy, died at 86 in Stockholm.

TANKS KNOCKED OUT—These pictures were made in the Anzio-Cisterno area of the Italian front and show some of the tremendous damage done to armament by sledge hammer blows being delivered by both sides. At the top Fifth Army fighting men swarm over a knocked-out German Mark V tank. Below, two Yank soldiers of the 5th Army inspect a ruined American tank destroyed along the Anzio-Cisterno highway.

DOROTHY DIX . . . .

MARRIAGE USUALLY A SUCCESS

Only One In Six Ending In Divorce Indicates Loneliness of Single Life Less Desirable.

DEAR MISS DIX—Do you think there has ever been a really happy marriage? I have never known one. My mother has been married twice and both of her marriages were failures. My father is the best man who ever lived and does everything he can to please my mother, but she finds fault with him and nags him all the time, and I know he is miserable.

Every day that I live I have a greater and greater dread of marriage, and I have fully made up my mind to fit myself to be self-supporting and stay single so that I can live in peace. I am a girl of 17. Don't you think I am wise not to run the risk of letting some man ruin my life?

PUZZLED GIRL.

Most Marriages Satisfactory

ANSWER—Of course, there are not so many happy marriages as there should be, but that does not mean that every wedding ends in disaster. Perhaps not many marriages are the Heaven on earth that starry-eyed brides and bridegrooms expect to enjoy when they enter the holy estate; but the mere fact that only one marriage out of six ends in divorce is proof that it is not a total failure and that the great majority of husbands and wives find marriage endurable, even if it is isn't particularly blissful.

To say you will not marry because you have seen so many unhappy marriages is as foolish as to say that you will never eat a piece of luscious pie because pie gives someone you know indigestion, or that you will never be a teacher, or a stenographer, or a saleswoman because so many of your friends have failed in these jobs. There are no fool-proof moves in life, and whether we succeed or come croppers in our undertakings depends upon how much of our hearts and our brains and our backs we put into them.

Admittedly marriage is a risky business because it is utterly impossible to tell before hand what sort of a husband or wife any man or woman will make. The most impassioned lover may turn into the dumbest of husbands. The most generous sweetheart may develop into a tightwad whose wife has to chloroform him to get a new hat out of him. The girl who was so mild anf amiable that butter wouldn't melt in her mouth may become a shrew and a nagger as soon as she gets her man. The domestic maiden may come out of the kitchen on her wedding day and never go back into it again.

But, on the other hand, all life is a gamble. There are no sure things, and it is literally true that you can lose out just as completely by trying to play too safe as you can by being too reckless. Nothing venture, nothing have. And if you refuse to marry because you are afraid to take a chance, you are doomed to loneliness and lovelessness and to missing the consolation prize that you might get in even an unhappy marriage in your children.

Furthermore, this is to be said — that no outsider can tell whether a marriage is a success or a failure because so many husbands and wives have such queer standards of domestic felicity. It is no sign, for instance, that a husband and wife do not love each other because they fight continually. They may scrap for the pure love of a shindig. And we know men who are devoted to wives who boss the life out of them, and wives who think it is a privilege to work and support the lazy loafers to whom they are married.

DEAR DOROTHY DIX—I am a lonesome, heartbroken girl of 18, with a terrible problem that is ruining my sweet young life. It is this: My love is in the army and to make matters worse he is over a thousand miles away. He thinks that since he is having to endure

(Continued on Page 5)

SARIS POPULAR.

NEW DELHI —(C P) — Saris replaced silk stockings as Christmas gift No. 1 from British and United States servicemen in India. Stockings were sarce and the men like saris, so thousands were sent away last Yuletide.

SCOTT'S SCRAP BOOK —By J. R. Scott

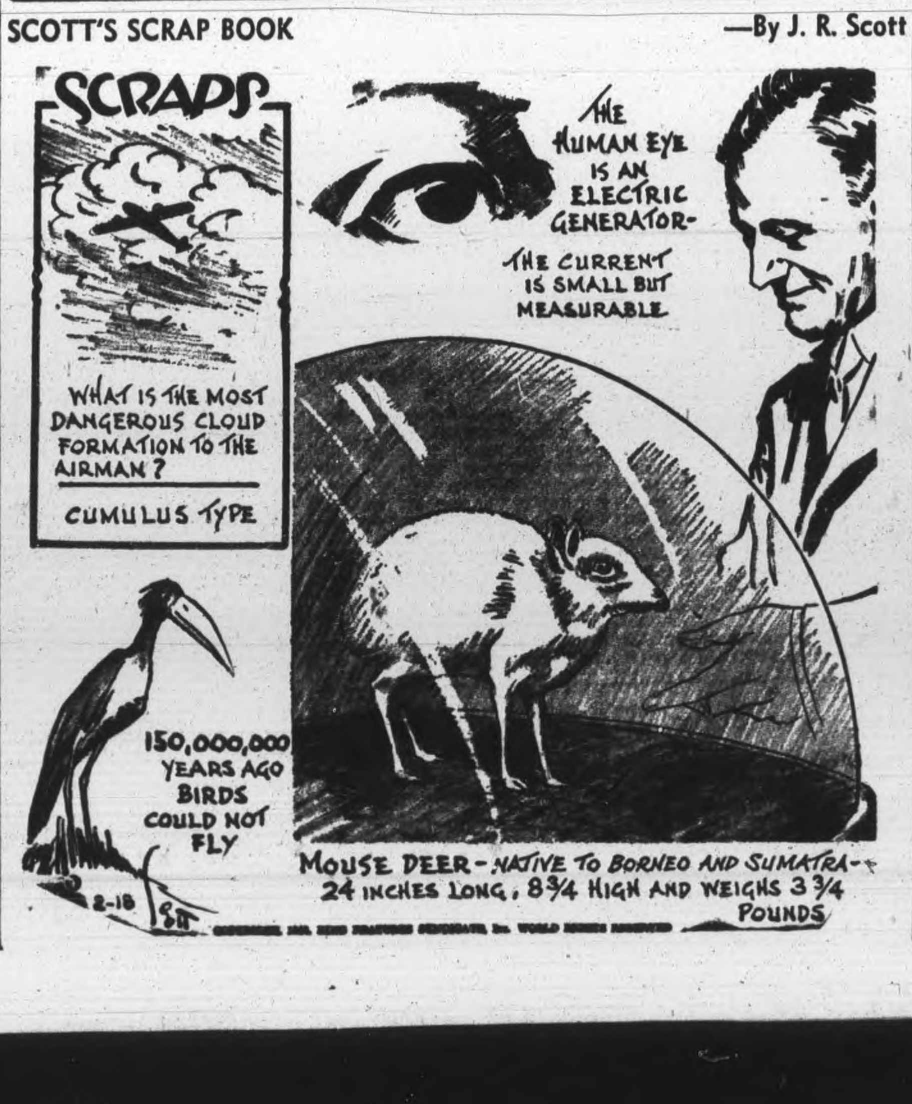

Claims Quebec Enlistments Are Favorable

OTTAWA, Feb. 18 (CP)—W. R. McDonald, Liberal member of Parliament for Pontiac — a Quebec riding with a population 75 per cent French-Canadian—said today in the Commons that Quebec enlistments are on a par with the rest of Canada in spite of "gibes" by Opposition members in the House.

Speaking in continued debate on the $3,650,000,000 war appropriation resolution, Mr. McDonald said four Quebec counties, including his own, are included in Military District No. 3 (Kingston, Ont.), and that enlistments in them are apparently credited to Ontario instead of Quebec.

"Figures lie, and liars use figures," Mr McDonald said as he spoke of enlistments in his own district as a reply to those who claimed enlistments were lower in Quebec than elsewhere.

Mr. McDonald said official figures on Quebec enlistments could not be accepted as a fact because of the inclusion of the four counties in the Ontario military district.

Six Out of Nine

There were hundreds, perhaps thousands of families in his county in which there were from 10 to 15 children, none of military age. In one French-Canadian family of nine sons, six had enlisted.

Mr. McDonald quoted a letter from a French-Canadian airman, Sgt. F. G. Maheu, the son of Mrs. Maurice Maheu of Arthabaska, Que., who had been presumed killed in a flight over Italy. The sergeant said that if he were killed he would have given his all for those he loved and for his country.

"I would ask the members of the Bloc Populaire to take particular note of this: That the only thought of this young French-Canadian serving in the air force was to give his life for his country," said Mr. McDonald.

Troops When Needed

Clarence Gillis (C.C.F., Cape Breton South) said that under a 1941 Order-in-Council Munitions Minister Howe had been given wide power to requisition troops from the Defense Minister if he anticipated disturbance.

The militia always was subject to be called out in aid of the civil power, said Col. Ralston.

Mr. Gillis said that if the authority of the Munitions Minister were continued it might be used "for other purposes" than protection of war production. The order should be reviewed.

Cheese, Produce and Livestock

WINNIPEG GRAIN.

WINNIPEG, Feb. 18 — (CP). — Weakness at Chicago has an unsettling effect on rye prices on the Winnipeg Grain Exchange yesterday with declines at the low point 1¼ cents under the previous day's close.

Moderate support, in the nature of resting orders, was offered by New York interests and local commission houses, as prices sagged. The volume of business, however, was comparatively light.

Odd cars of oats, barley and rye were taken by shippers and exporters for accumulation at Fort William and Port Arthur.

MONTREAL PRODUCE

MONTREAL, Feb. 17. — (CP). — Canadian commodity exchange butter and eggs prices unchanged.

TORONTO HOGS

TORONTO, Feb. 18. — (CP). — Prices were unchanged at bacon-hog markets reporting early today.

Dressedweight: Barrie, Stratford and London $17 delivered, Hamilton $17.05 delivered, Hull $16.95 delivered.

TORONTO POULTRY

TORONTO, Feb. 18. — (CP). — The dressed poultry market is quiet the Dominion Department of Agriculture reports. Receipts of chicken and fowl are light and receipts of turkeys, ducks and geese practically nil. The fairly good demand is being taken care of by withdrawals from storage, 70 per cent. of orders local and out-of-town being filled out of storage stocks. Dealers report sales show an increase over last week.

Quotations to producers and country shippers:

Chicken: Grade A milk-fed, 5 lbs. and up, 32-33c lb., 4 to 5 lbs., 31-32c, under 4 lbs., 30-31c; grade B milk-fed and grade A, 5 lbs. and up, 30-31c, 4 to 5 lbs., 29-31c, under 4 lbs., 28-29c; grade B, 5 lbs. and up, 28-29c, 4 to 5 lbs., 27-28c, under 4 lbs., 26-27c; graded, 5 lbs. and up, 25-26c, 4 to 5 lbs., 24-25c, under 4 lbs. 23c.

Fowl: Grade A, over 5 lbs., 26-26½c, 4 to 5 lbs., 25-26c, under 4 lbs., 24-25c; grade B, 5 lbs. and up, 24-24½c, 4 to 5 lbs., 23-24c, under 4 lbs., 22-23c; grade C, 5 lbs. and up, 21-21½c, 4 to 5 lbs., 20-21c, under 4 lbs., 19-20c.

TORONTO PRODUCE.

TORONTO, Feb. 18 —(CP) —Egg and butter prices in spot market here to-day as reported by the Dominion Department of Agriculture follow:

Eggs: Wholesale to retail, A large 37c, A medium 35c, A pullet 30c, B 31c-33c, C 29c-30c, country shippers quoted graded eggs, cases free, A large 35c, A medium 33c, A pullet 27c, B 30c, C 27c.

Butter: First grade solids 35c, second grade solids 33½c-34c.

Guild Holds Euchre

MARMORA, Feb. 18.— (ENS).—Group 2 of St. Paul's Ladies' Guild held a euchre party in the Parish Hall Wednesday evening. Charles Cronkright and Miss Jennie Jones, playing as a man, tied for the men's prize, and the lady's prize was won by Mrs. Robert Phillips.

NAMED VICE-PRESIDENT—J. F. Pringle, formerly vice-president and general manager, Atlantic Region, Canadian National Railways, Moncton, whose appointment as vice-president and general manager, Central Region with headquarters at Toronto, is announced today by N. B. Walton, executive vice-president of the National system. Mr. Pringle succeeds Major F. L. C. Bond, D.S.O., who is retiring after 45 years of service with the company.

Forecast Change In Soldier Pay

By FRANK FLAHERTY
Canadian Press Staff Writer

OTTAWA, Feb. 18 —(CP)—Two changes in the pay and allowances regulations for the army are under consideration. Defence Minister Ralston told the House of Commons last night.

One is some adjustment in the impact of financial penalties on soldiers who go absent without leave and later return to duty. The other concerns the case of a soldier's mother who has a husband earning a very small income but is otherwise without income.

In the first instance, under the present regulations the dependents' allowance for relatives of a soldier who goes A.W.L. continue for a period of three months and they continue to receive the pay he assigns them. When he is apprehended or comes back to duty he is required to pay back to the government that part of his pay which went to his dependents while he was away al-

FORECASTS CHANGE

(Continued on Page 8, Column 3)

Doctor Cautious On Health Plan

LONDON, Feb. 18 (CP Cable) — British government proposals contained in a White Paper issued yesterday for a new "Public Health Charter" received a cautious welcome today from spokesmen of the British Medical Association, who warned of difficulties in translating the proposals into actuality.

"If we can get a system in which the objects and principles of the scheme are faithfully carried out, we shall have a very satisfactory service for the ordinary citizen," said Dr. Guy Dain, chairman of the B.M.A. Council.

The Association represents 40,000 doctors.

Dr. Somerville Hastings, president of the Socialist Medical Association, described the plan as providing "100 per cent health for 100 per cent of the people."

The B.M.A. warned that the proposals, if adopted, could not go into operation for at least a year after the cessation of hostilities in Europe, until a sufficient number of doctors was demobilized.

Editorial comment in this morning's papers was generally favorable to the scheme. One exception was the Daily Mirror, which termed it "a timid compromise" with plans previously outlined by Sir William Beveridge in his "cradle-to-grave" report.

MORE ABOUT—

Marquqis Loses

Continued from Page 1

contest the seat.

The voting was light. In the last general election, in 1935, Kennedy polled 19,457 votes to 15,086 for A. Russell, Conservative.

Wide Attention.

The Kirkcaldy by-election did not create much stir throughout the country but the West Derbyshire contest attracted wide attention both because of the personalities involved and of the Government's policy of endorsing candidates.

The campaign developed like a movie when a blond Russian woman took the stump for White, the shoemaker's son, and Lord Hartingdon contended he could milk a cow. White's father won the seat by hurling the question, "Can you milk a cow?" at his opponent.

Under the wartime political truce the party holding a seat is not opposed for re-election by any Conservative, Liberal, Labor or National-Liberal candidate.

But Independents and others have been cutting into this practice increasingly and the Government has begun to take a firmer line in opposing Independents who have nibbled away a few seats from the overwhelming governmental strength in the House. Two such losses were to the fledgling Commonwealth party headed by Sir Richard Acland.

Bootleg Prices Climbing For Hard Liquor

By The Canadian Press

A familiar "squeeze" of modern war—accelerating consumer demand and contracting sources of supply—has spurred illicit liquor traffic in Canada and padded the pocketbook of the corner bootlegger.

Thus, it was shown to-day in a nation-wide survey by the Canadian Press, the average Canadian who slakes his thirst through illicit channels pays roughly double bootleg levels and anywhere from two to six times vendors' prices.

Of the Dominion's major cities, Montreal seems least affected by bootleg inflation. Prices are approximatey double liquor store scales, 26 ounces of rye selling for about $7 and an equal amount of Scotch at about $9 or $10. A 40-ounce bottle of Scotch may sell for $15.

Further east prices are fairly uniform. A quart of rye can be obtained from $12-$16 in Halifax and Saint John, while $6 is a minimum for a six-quart carton of beer in both cities.

In five major western Canada cities, selling price of 25 ounces of rye may vary from a low of $10 in Winnipeg to a high of $25 in Edmoton. Rye or Scotch ranges from $10 to $15 for 26 ounces in Winnipeg, with a Mickey selling at $5-$8. A "short snort"—one ounce—may be obtained for 50 cents. No beer is sold in quarts, but $6 will buy a 12-pint carton.

In Regina, where $12 to $15 is the tariff for 26 ounces of rye and Scotch, beer sells for 50 cents a bottle. Saskatoon, at approximately the same levels, can buy an ounce of rye for 75 cents and an equal

BOOTLEG PRICES

(Continued on Page 8, Column 1)

1,000 Soldiers Lost With Ship

WASHINGTON, Feb. 18 (AP) — The enemy has sunk an Allied troopship with loss of 1,000 American soldiers in European waters, the greatest toll ever exacted from United States convoy forces plying the oceans. The ship, carrying about 2,000 troops, was attacked at night, probably by submarine. Half the men were rescued, the army said.

The announcement gave only bare details, the army explaining that the Germans probably do not know fully of the success of the attack. The date and location were not revealed. "European waters" could mean anywhere in that Continental area from Italy through the Mediterranean, off Spain, France or the British Isles.

A number of transports have been lost, but never before with such a toll of American lives. About a year ago, the Navy disclosed sinking of two cargo-passenger vessels in the Atlantic, loaded with army, navy, coast guard and civilian personnel. Six hundred of the 900 on one ship were lost, and about half the 500 on the other. The President Coolidge hit a mine in the South Pacific

1,000 SOLDIERS

(Continued on Page 8, Column 4)

Like Present Bonus

COBOURG, Feb. 18 —(ENS)— Meeting at Castleton recently, 100 hog producers of Northumberland County passed the following resolution, which carried unanimously.

"Whereas feed and labor at this time tend to discourage hog production, although alleviated by the Federal bonus, the hog producers of Northumberland County, in the interest of greater production for empire needs, urge the Ontario Department of Agriculture to continue the present provincial bonus for quality hogs."

OUCH—MY BACK!

Stiff, achey back may be caused by sluggish kidneys. Gin Pills help the kidneys to do a full time job! Money back if not satisfied.

Regular size, 40 Pills
Large size, 80 Pills

In the U.S. ask for "Gino Pills"

CARELESS TALK MAY LOSE LIVES

Don't be careless about a cough due to a cold. Take prompt action. Buy a box of Smith Bros. Cough Drops and get prompt, pleasant relief. Black or Menthol, 10¢.

SMITH BROS. COUGH DROPS

Poultry Trouble Attributed To Poor Care

CAMPBELLFORD, Feb. 18. — Many of the difficulties that the poultry man runs into are attributable to mismanagement according to J. E. Bergey of the staff of the Ontario Agriculture College. Mr. Bergey was guest speaker at a poultry meeting attended by a large group of farmers here Thursday afternoon.

He supplemented his talk by a number of interesting slides depicting the various aspects of breeding and management were shown.

As has been emphasized to the cheese producer, Mr. Bergey stressed the importance of maintaining quality if a favorable place is to be kept on the British market after the war when competition once again becomes keen. He expressed the view that it was the absorption of Canada's surplus eggs by Britain which kept the price at its present level.

"Were it not for the 35 cent export price eggs would probably be selling at from 6 to 10 cents a dozen in Ontario," he said.

With regard to the coming season he foresaw difficulty for the poultry man who had not already ordered his supply of chicks. Those who had not placed their orders would be unlikely to get their chicks exactly when they wanted them since many hatcheries are already booked for month ahead. In fact some were booked for the season five months ago he said. He advised the purchaser to look for good chicks and preferably buy near home providing the quality of the chick was right.

Chickens Tested.

"Buy your chicks from stock that has been blood tested for pullorum disease and put them in clean colony houses."

Mr. Bergey told of losses due to mites and explained various methods of controlling them either by painting the cracks of the brooder house with crankcase oil or flushing them out with a strong stream of water (as was done at Guelph) followed by application of Gillets lye soaked on with an old broom from a pail in which it has been mixed with water.

"If you raise your chicks under sanitary conditions you will have much less trouble from such things as coccidiosis."

Many farmers were annoyed by the grades their eggs were given when taken to be candled, but much of this trouble could be traced back to failure to collect the eggs frequently enough in the summer. Only a few hours during the day under a broody hen is often enough to bring the quality of the egg down. Another important matter was that of properly cooling the eggs (removing all of the animal heat) before crating. To the farmer who was suffering losses from broken eggs Mr. Bergey suggested the use of unpartioned nests.

Agriculture representative R. C. Banbury, who introduced the speaker declared the poultry business had undergone a "remarkable change" in recent years rising from the position of a sideline to one of the "main sources of income on the farm." He referred to the 10 per cent increase in production desired this year and asserted indications at present pointed to a more favorable feed situation in 1944.

Mr. Banbury also sounded a warning that competition would be greater after the war. It was quite reasonable to assume that the farmers of Europe would quickly re-enter the poultry business and would soon build up their flocks thus cutting down on the demand for imported eggs.

Mail For Italy

OTTAWA, Feb. 18.—(CP).—Postmaster General Mulock announced yesterday the resumption of civilian mail service between Canada and certain parts of Allied-occupied Italy, including Sicily and Sardinia.

Lumbo Belts

FOR LUMBAGO

Lumbago or Chronic Weak Back is very successfully treated with the support of a new style LUMBO-BELT (Sacro-iliac)

This corrective garment immediately relieves the overtaxed back muscles at the base of the spine providing wonderful support, comfort, and renewed body health

LUMBO-BELTS are designed for Male and Female use, and are provided in all sizes.

If you suffer constantly from the aches and pains of Lumbago or a Weak Back complete relief is yours for the asking

Act To-day. Get further information about LUMBO-BELTS at

Miller's Drug Store

334 Charlotte St. at Downie
DIAL 5736 for Fitting Appointment.

WAR WORKERS!

Hands that work for Victory ... elbow-deep in grease, grime and grit ... can still be lovely hands ... extra care ... miraculous, unfailing hand protection is easy with Pacquins Hand Cream. First created for doctors and nurses, Pacquins is richly creamy ... never greasy. It provides the invisible, protective glove your hands require.

... large economical jar 57¢

Pacquins HAND CREAM

MRS. MARTIN

PRIVATE VIOLETTE

OAKVILLE WOMAN LEAVES FORTUNE—A fortunate man indeed is Pte. Ben. R. Violette, 26, South Bend, Ind., who was bequested $200,000 of over a million dollar estate left by his half-sister, Mrs. Mary Martin, Oakville, Ont. Violette is a military policeman in London, Eng.

W.A. Hears Story Of St. Valentine

ROSENEATH, Feb. 18.—(ENS) — St. Valentine stories and legends featured the meeting of the W. A. of the United Church this week.

The topic of the devotional period conducted by Mrs. A. Nill was "Love." Scripture readings by Mrs. G. L. Tucker, Mrs. H. Hugh and the convener, bore out this thought. The story was "The Legend of St. Valentine."

The meeting was held in Mrs. Clark Sandercock's home, and the president, Mrs. G. L. Tucker was in the chair. The roll call response was a donation of a block for a warm quilt.

The treasurer, Mrs. C. Grigg reported approximately $161 in the treasury. Receipts for the day were $7.75 and of this amount $6 was turned in by Mrs. Ella Brown, quilt committee convener for sale of a quilt. Expenses were approximately $37, this was the cost of overseas parcels, mailed since the previous meeting.

Mrs. B. Thackeray reporting for overseas parcels, announced nineteen parcels mailed. Mrs. Fred Norris reported mailing five sympathy cards, and thanks for these were read or spoken at the meeting. Overseas letters of thanks for parcels were read from Neville McCracken and Jack Arber. Mrs. Ella Brown offered her home for the March meeting, and Mrs. A. Nill and Mrs. Fred Norris form a program committee.

Mrs. E. Waldie, program convener announced the numbers as follows: readings, "Anticipation" by Mrs. Fred Norris; "A House" by Mrs. B. Thackeray, and a group of Valentine readings by Mrs. Nill, and two contests arranged by Mrs. Clark Sandercock and Mrs. L. Sherwin. The hostess served refreshments and a social hour was enjoyed.

Mr. and Mrs. Thain Given Farewell Gift

TRENT RIVER, Feb. 18—(ENS)—More than 100 friends and neighbors gathered at the home of Mr. and Mrs. W. Thain, Trent River, Monday evening, to honor them on the eve of their departure from the community. Cards and dancing were enjoyed by all present. Music was provided by W. McLaughlin and F. McLaughlin with Mr. G. Chaplin as master of ceremonies.

Following a lunch, Mr. M. Wight read the presentation address and on behalf of the community presented Mr. and Mrs. Thain with an occasional chair and Mr. and Mrs. Jack Donison (nee Helen Thain) with a chenille bedspread. Mr. and Mrs. Thain are moving this week to Asphodel, having sold their farm to Mr. Ray Scott of Havelock.

Remove Blueberries From Ration List

OTTAWA, Feb. 18.—(CP).—The Prices Board last night announced that canned blueberries have been removed temporarily from the list of rationed fruits, effective immediately.

"The board said suspension of rationing of canned blueberries will be effective for a limited time only, and that after July 1 coupons will be required for the purchase of canned blueberries, the same as for other canned fruits.

Lifting of rationing of canned blueberries has been prompted because last year's pack was more than twice the normal one, the announcement said. Consequently large stocks have still to be disposed of before fresh fruit appears on the market in quantity.

Roads Remain Open

TRENT RIVER, Feb. 18—(ENS)—The heavy snowfall of Monday night followed by gales on Tuesday gave the farmers, who live off the highway on the sideroads, their first taste of blocked roads this winter. All the main roads were kept open however and mailmen were able to practically go their complete rounds.

War Workers Report Balance Of $237.08

WARSAW, Feb. 18.— (ENS). — Eighteen women attended the war work meeting and quilting in the Institute rooms on Thursday, with a pot luck dinner at noon. Two quilts were completed and several garments cut and taken out to be sewn.

The treasurer gave a full report with a balance on hand of $237.08. It was decided to have another box made for equipment, also to send boxes to the 45 boys in the services for Easter. Insurance has been placed on the war workers' equipment and a donation of $10 was made to the Institute in appreciation for the use of the Institute rooms.

The president asked that each member make an effort to write some one in the services at least once a month. Four quilt tops were donated and will be made ready for the March meeting.

OBITUARIES

HERBERT W. FOLEY

MILLBROOK, Feb. 18 (ENS)) — Older residents who remember the Rev. Herbert W. Foley, when he served on the South Cavan circuit before it was joined with the Millbrook charge, and who was also at one time pastor of the Fraserville circuit, will regret to learn of his death. He died at his home, Scugog Island, where he had lived since his superannuation. He had not been in good health for some time, and is survived by his wife, Annie Laura Clingan, one son, Captain Frank Foley, of the U.S. Army, in Italy; and two daughters, Mrs. Mark Thorne Gardiner, of Garden Hill, and Mrs. Angus McMillan, at home.

The funeral took place on Wednesday from Trinity United church, Bowmanville. The previous evening a memorial service was held in the A. L. McDermott funeral chapel, Port Perry, removal of the remains to Bowmanville taking place the following morning. Interment was in the Bowmanville cemetery.

WILLIAM PEARSE.

COBOURG, Feb. 18 —(ENS) — The funeral took place this afternoon at St. Peter's Anglican Church of William Pearse, 63, who died on Wednesday. Rev. H. R. Deering conducted the service and interment was made in St. Peter's Cemetery.

For forty years, Mr. Pearse had been employed at the Cobourg Matting Company, and for 20 of these, served as foreman of the weaving department. The late Mr. Pearse, who was born in Cobourg, was a member of the Oddfellows and interested in hunting and fishing.

Surviving are his widow, formerly Frances Gliddon and seven sons, four of whom are overseas with the forces. They are James in England; Frank, Harold and Lyle in Italy; William, Cobourg; George of Peterborough; and Gordon of Port Hope. A brother, Albert, of Oshawa survives and a grandson, Donald, overseas.

Pall bearers were: Joseph Andrews, Gene Bolster, A. W. Middleton, Frank Shepperd, Charles Parson and George French.

Irish Tempers Roused Over Shaw Bequest

By WILLIAM RYAN

NEW YORK, Feb. 18 (AP) — George Bernard Shaw shared the blame almost equally with the English in general today as the Irish chorused protests against an impression left in Mrs. Shaw's will that they need schooling in the social amenities.

That reported clause leaving £150,000 ($675,000) to teach the people of her native Emerald Isle "self-control, elocution, déportment and the arts of personal contact and social intercourse" cut Irishmen to the quick. The hint in the will that they may have been handicapped in the world of affairs by being shy and inarticulate brought snorts of indignation.

James McGurrin, president-general of the American-Irish Historical Society, brought down wrath upon the playwright, G. B. S. himself, holding that the weaknesses Mrs. Shaw had attributed to the Irish "she must have found in her husband."

"He was appallingly awkward in his approach to individuals and groups when he was young," McGurrin went on. "He is aggressive and loquacious in his old age, but in his younger days he was a Mr. Milquetoast."

The editor of the Irish Echo blamed the English. Charles F. Connolly said the English were barbarians when the Irish were civilizing the world.

John McCaffery, American magazine fiction editor, put his reaction succinctly, saying that "any person who thinks the Irish are inarticulate is probably stone deaf," and Rev. Joseph J. Lynch, Fordham University said that "the Irish have always paid strict attention to the will of God, but they're not apt to pay much attention to the will of Mrs. George Bernard Shaw."

Shaw received another Irish thrust from John F. Fitzgerald, the former mayor of Boston. Said Fitzgerald: "I'm sorry Mrs. Shaw wasn't successful in improving her husband's manners."

Like the Irish poets of old who carried on their debates in verse, Poet T. A. Daley of Philadelphia retorted with a rhyme addressed "To Mrs. G.B.S. in Heaven." It said:

"We Irish need manners? The best of us
And even the worst—cannot see
Why you should be judgin' the rest of us
By what you observed in G.B."

Sees Much Friction

DUBLIN, Feb. 18—(CP)—The late Mrs. George Bernard Shaw definitely started something by leaving a fortune to polish up the manners and self-control of the Irish, but no one could say today who would finish it or how.

Dublin's Irish Times seemed to sum up the first reaction to the will, made public yesterday, when it said:

"The possibilities of friction are unbounded. It will take a wise man to decide how these objects can be achieved and to devise the machinery. The rush of charlatans and cranks will be like a tidal wave."

Such groups as the Royal Hibernian Academy, the Royal Irish Academy of Letters, of which Mrs. Shaw was a member, the Royal Irish Academy of Music, the Royal Dublin Society and universities might be asked to appoint representatives to a committee to determine the bequest's distribution and use.

Havelock News

PO. Erroll Hoffman, of Mountain View, and Miss Josephine Hoffman, of Toronto, spent the week-end with their parents, Mr. and Mrs. Joseph Hoffman.

Miss Reta Buchanan returned on Sunday to Toronto, after spending a week's vacation with her parents, Mr. and Mrs. Robert Buchanan.

Mrs. Ernest Sanderson and daughter Gayle of Toronto, visited for a few days with the former's mother, Mrs. James Craighead.

Mr. and Mrs. Robert H. Little and Master Jackie of Toronto, visited with Mr. and Mrs. A. C. Price and family.

Miss Natalie Clarke is visiting in Toronto with her sister, Mrs. Allan McMullen and Mr. McMullen.

Mr. and Mrs. Kenneth Hill of Toronto, spent the week-end with Mr. and Mrs. W. W. Hill and family.

Mrs. Thomas Easterbrook returned home on Saturday after visiting a few days with friends in Smiths Falls.

Lynn Anderson of Toronto spent the week-end with his mother, Mrs. Annie Anderson.

Miss G. McCorvie and Miss J. McDermott spent the week-end with friends in Toronto.

Misses Jean Hubbel and Peggy Longmuir of Cobourg were week-end visitors at their parental homes.

Earle Westman of Peterborough visited with Mr. and Mrs. James McMullen and family.

Miss Shirley Hutchison of Toronto, spent the week-end with her parents, Mr. and Mrs. Douglas Hutchison.

Gore's Landing News

The W.A. of St. Georges-on-the-Hill met at the home of Mrs. Melville Harris this week. Mrs. Cecil Thackeray was chairman and read the report of the Diocesan meeting in Toronto. Mrs. MacIntosh read an article on Madame Chiang Kai-Shek, and Mrs. Meggs read an essay. The study book was taken by Mrs. Thackeray. The next meeting of the W.A. will be held in three weeks' time at the home of Mrs. John Dear.

A Valentine euchre party was held recently at the home of Mr. and Mrs. Fred. Harris. The Cottage, in aid of the Sunday School of St. George's. Four tables of euchre were played. The attendance was not as large because of the weather.

Rev. Lloyd Delaney spent several days in Toronto last week and returned on Saturday with Mrs. Carr who visited her daughter, Mrs. Delaney, over the week-end. Mrs. Delaney left on Tuesday with Mrs. Carr for Toronto to spend two weeks.

Miss Marion Harris has returned to the Sick Children's Hospital, in Toronto, after spending two weeks at home.

Miss Gwendolyn Harris is ill with measles. Several cases have appeared recently at the Collegiate.

THEY'RE STINGING BERLIN—Two of Canada's Mosquito men, pilot of one of the famous wooden fighter-bombers, Wing Com. P. Y. Davoud, D.F.C., of Winnipeg, Man., who has the score of 14 operational flights (Left), photographed with his navigator, FO. J. K. Reynolds of London, Ont.

CWL Entertains Grandmothers At Sacred Heart

MARMORA, Feb. 18 (ENS).—The February meeting of the Catholic Women's League was held in the Sacred Heart School on Wednesday evening. Mrs. James Black presided, and the chaplain, Rev. H. J. Farrell, opened with prayer.

The meeting took the form of "Grandmothers' Night." Mrs. Black welcomed the grandmothers, of whom there were ten present. A number of letters were read from the Diocesan conveners, also one from Their Majesties the King and Queen to the Diocesan secretary, thanking the League for their loyal message on the occasion of the twenty-third annual Diocesan convention. Many letters of thanks were read from members of the parish who had received baskets of fruit during illness. It was decided to send $5 to the scholarship fund and also to pack another box with quilts and clothing for war victims in Europe. The financial report, showing a substantial balance in hand, was given by the treasurer, Mrs. C. Crawford.

Special Prayers.

Rev. Father Farrell then addressed the members on keeping of the holy season of Lent, asking them to pray for the Pope and the Church in these perilous times, also urging them to attend daily mass and pray for the men in the services and for peace.

A piano solo was then given by Mrs. Dan Shannon, followed by a number of contests. A word scramble was won by Mrs. Leo Doyle. A contest was won by Mrs. T. Warren and Mrs. E. D. O'Connor. Mrs. Joseph Doyle gave a reading entitled "Grandmother's Work Box," and Mrs. E. Belanger followed with another appropriate reading, "The Modern Grandmother."

Mrs. P. Brawley, one of the grandmothers present, entertained the members with an old time step dance. Mrs. Black then presented gifts to the oldest grandmother present, Mrs. Sara Doyle; to the youngest grandmother, Mrs. Joseph Doyle, and to the newest grandmother, Mrs. G. D. O'Connor. Mrs. Black concluded that part of the program with a reading entitled "The Courtship of Two Scotch Grandmothers."

The remainder of the evening was spent at bingo, which was followed by a lunch served by the committee in charge.

Soldiers In Italy Describe Christmas

GORES LANDING, Feb. 18 (ENS), — Mrs. Melville Harris received an interesting letter recently from Gnr. William Babb of this village, who is in Italy. He received one Christmas parcel and told of their Christmas dinner. He made two piles for the dinner and the menu sounded most appetizing.

Mrs. Harris also received a letter from her sister, Miss Morah Hennessey, who is a nurse with the U.S. Army in Africa. Miss Hennessey mentioned receiving a bottle of shampoo oil which she emptied into her tin helmet and washed her hair. Water is so scarce that the helmets filled with water are frequently used for personal baths as well as laundry purposes.

A letter was received from Gnr. Lyle Ball from Italy, thanking the W.A. of St. George's for a Christmas parcel which arrived the day before Christmas. As it was the first one to be delivered, the boys thoroughly enjoyed it. He said they had an excellent Christmas dinner and the table really looked like a Christmas celebration.

Bombed Again

LONDON, Feb. 18 (CP). — The Rome radio said yesterday that Castel Gandolfo, site of the Pope's summer residence, had been bombed again yesterday.

AIRMEN AWARDED U.S. MEDALS—For their flying feats in connection with the finding and rescue of 27 United States Army Air Forces personnel in the wilds of Central Quebec almost a year ago, four civilian airmen of Canadian Pacific Air Lines were honored at Montreal when they were presented with the United States Air Medal. The presentations were made by the United States Ambassador to Canada, Hon. Ray Atherton, with high-ranking R.A.F. and U.S. A.A.F. personnel in attendance. Photograph shows the four airmen, Left to Right, Peter Midlige, Rimouski, Que.; Norman Crewe, Montreal; Capt. Ray Roy, Rimouski; and Capt. Norman Forrester, Montreal, with Mr. Atherton.

Sewing Circle Meets

CAMPBELLFORD, Feb. 18 (ENS) —Mrs. D. T. Petherick was hostess to members of the Stanwood Sewing Circle for their February meeting held this week. Fifteen ladies were present and during the meeting completed two quilts, one of which was marked for the Red Cross and the other to be sold to a lady in the community. Mrs. Carleton Rowe, the president, was in charge of the business and she reminded members of the surprise bazaar that will feature their March meeting at Mrs. W. Madill's.

Tabernacle YPU Plans To Meet On Tuesdays

CAMPBELLFORD, Feb. 18 (ENS) —Tabernacle Young People (English Line) are going to shift their future meetings from Wednesday to Tuesday evenings so that they will not conflict with town league hockey games. This was announced by President Clarence Grills following the Valentine Social staged by the group on Wednesday.

The meeting was held at the church and a group of children from the English Line School featured the special program. Others who assisted with numbers were Mrs. J. R. Bick, a piano solo; Bobby Bibby, reading; Mrs. Mac Little, reading; Phyllis Grills, piano solo; Valentine chorus, by the school; Raymond Tinney, violin solo.

The evening concluded with games and refreshments.

W.I. Euchre Raises $17

WARSAW, Feb. 18.—(ENS).—The euchre and dance held in the Orange Hall this week by the Women's Institute was a decided success, with proceeds of $17. Thirteen tables were played, the prize winners being: Mrs. Lorne Lonsberry, ladies' first; Mrs. Ivan Clysdale, ladies' second; Mr. Lorne Lonsberry, men's first, and William Tighe, men's second. Mr. Reg. Bolton supplied the music for dancing.

Kitchen Hints Given At W.I.

ROSENEATH. Feb. 18.—(ENS).—Using as her slogan, "Better Kitchens Around Roseneath," Miss E. A. Slicter, instructress in housing for Women's Institutes, Ontario Department of Agriculture, W. I. department, conducted a short course in the town hall, Roseneath. The course ran Tuesday, Wednesday and Thursday afternoons, and under the heading, "Step Saving Kitchens," Miss Slicter lectured and discussed with the class, lighting, ventilating, screening, cupboards, decoration and all other requirements for a successful kitchen.

Starting with a class of eight on Tuesday the attendance swelled to sixteen on Thursday. The course was sponsored by the local W.I. branch, and the president, Mrs. Earl Waldie, voiced the appreciation of the class and their opinion of the value of the course.

Personal.

Miss E. A. Slicter, conducting a short course during the week in the town hall, was guest of Mrs. L. Sherwin during her stay here.

Father's Hopes Brushed Aside When War Calls

A link with Peterborough is established by an article appearing in an Ohio newspaper, written by Rev. Harry A. Frost, 1538 Marlowe Avenue, Lakewood, Ohio, and describing the feelings of a father whose son has been called to military duty. Rev. Frost is the son-in-law of the Rev. J. P. Wilson, who many years ago was pastor of the old George Street Methodist Church and Trinity Street Church when it was known as the Charlotte Street Methodist Church.

In his article, Rev. Frost, whose son James has been promoted to the rank of captain in the U. S. Army, tells how the hope and confidence of the father in their sons' future place in the society of men is rudely brushed aside by the realization of war; and how he sees them off to camp, returning home with a lump in the throat and feeling a bit lonely.

Wishing that it all might not have been necessary, he yet is aware that "an evil force has risen in the earth that must be resisted and destroyed, that a blow is being struck for freedom and that his sons have their part to play in it." Knowing the cost, he is still "a bit proud that his sons are able, ready and willing to take their place with others in the struggle."

Will Carry On.

"He hopes that having given a good account of themselves in war they may return home, mature men who can look the whole world in the face in the knowledge that they have had part in a task well done. But if in the pursuit of duty they are called upon to make the supreme sacrifice, he will find consolation in the knowledge that they gave their lives for that which men value more than life; and comforted by their devotion and his own faith, he will swallow the lump and carry on."

Rev. Mr. Frost, who is pastor of the Parkwood Congregational Church, Lakewood, was a major in the Canadian Army in the First World War. He served overseas four years and took part in the ill-fated Dardanelles campaign.

Easy Way to Relieve
RHEUMATIC
Aches and Pains

Here is a simple, easy way to get relief from the aching of swollen, rheumatic joints and muscular aches and pains. Go to Tamblyn's and get a bottle of Ru-Ma. If you are not pleased with the help it gives you—go get your money back. This is a generous offer you can not afford to ignore.—(Advt.)

Mother Not to Blame for the Children's Colds

Despite all the mother can do the kiddies will run out of doors not properly wrapped up; have on too much clothing; get overheated and cool off too suddenly; get their feet wet; kick off the bed clothes, and do a dozen things the mother cannot help.

Half the battle in treating children's colds is to give them something they will like; something they will take without any fuss, and this the mother will find in Dr. Wood's Norway Pine Syrup, a remedy used by Canadian mothers, for the past 48 years.

Price 35c a bottle; the large family size, about 3 times as much, 60c, at all drug counters.

The T. Milburn Co., Limited, Toronto, Ont.

UPTOWN SILK SHOPPE

Spring freshness by the yard ... ready to bloom into the newest, smartest fabrics ever. Make your spring and summer wardrobe now for best selection and you will save considerably.

SPRING WOOLLENS

ALL WOOL **Coatings and Suitings**

Tweeds, Boucles, Plaids and Herringbones. Also Dress Weights. 54" to 58" wide. Prices ranging, yard **1.98 to 3.95**

Printed Dress Crepes

Newest floral designs. Smartest coloring and background. Designed to suit every taste. Prices ranging from yard **79c to 1.29**

ALPINE CLOTH per yd. **1.79**

PRINTED SILK JERSEYS

Very attractive artist designs. Smart for spring and summer dresses. 36" and 54" wide. Yard **1.98 and 2.98**

IMPORTED WASHABLE COTTONS

Printed seersuckers, slubs, waffle cloths, smart ginghams, chambrais, and many others to choose from. Priced **59c to 1.25**

PRINTED AND PLAIN LINENS AND SPUNS

For the new summer washable dress. Suitable for mother and daughter dresses. Widths 36" to 42". Prices ranging **59c to 1.19**

UPTOWN SILK SHOPPE

404 GEORGE ST. — PHONE 3619

The Examiner

The Peterborough Examiner published each evening by Peterborough Examiner Limited Office, Hunter and Water Streets, Peterborough, Ont.

W. RUPERT DAVIES President
H. L. GARNER General Manager
G. WILSON CRAW Managing Editor

Subscription Rates 20c per week in City of Peterborough delivered by carrier; $6.00 per year by mail to outside points

Members Canadian Press, Audit Bureau of Circulation; Canadian Daily Newspaper Association; Empire Press Union; Ontario Provincial Dailies Association

TELEPHONE 4641
Private Branch Exchange to all Departments

FRIDAY, FEBRUARY 18, 1944

The Bombing Of Monte Cassino

Has anyone read of the bombing of the Abbey of Monte Cassino without regret? It was a building of great beauty and great historical association, but it was something more; it was a monument of civilization and the greatness of man. It was the Benedictine order which spread Christianity through Europe; it was in the black robes of the Benedictines that St. Augustine and his companions journeyed to Britain in 596. The benefits flowing from Monte Cassino through the world have been many and generous. Famous for learning, the Benedictine Order was the custodian of European culture for a great part of that period in the world's history which we call the Middle Ages.

The same cynicism which led the Germans to destroy the Tolstoy museum in Russia and the treasures of Naples made them use Monte Cassino as an observation post directly overlooking the Fifth Army approach. Their attitude was: if you value these stones more than your own lives, you must pay for your folly, but if you do not, you must shell the monastery to get us out of it. We know that the decision to shell the monastery was not taken lightly; it was a necessity of war, and it was an unhappy one.

We cannot feel that it would have been the wish of St. Benedict that men should lose their lives in order that this monastery might stand. Monte Cassino has known hard days before this; it was sacked by the Lombards fourteen hundred years ago, but in time it rose in even greater dignity and beauty than before. Does anyone doubt but that it will rise again?

Perhaps in the attitude which they took toward Monte Cassino the Germans were inspired by their leader's boast that if he fell he would pull European civilization down with him. If so they were tragically mistaken. Civilization is not a matter of stones and libraries, but an essence of the finest in the human spirit. Nothing can destroy it. To bring about the destruction of a great building is wanton vandalism; it achieves nothing, least of all a blow at civilization. The meaningless waste involved in the shelling of Monte Cassino is another case of the witless, unavailing destruction which the German people have forced upon the world.

No More Buffalo Robes

A morning paper recently printed a picture of a young man and a girl sitting in a cutter, taken apparently just before they set out for an afternoon's sleigh-riding. We looked at them with pity. They had no buffalo robe. Now a buffalo robe is a necessity when riding in a cutter for pleasure. Without it keen winds frisk about the knees, and the driver and his companion suffer all the anxieties and apprehensions of the wretch who has been poisoned by hemlock, as the numbness mounts higher and higher. To go out in a cutter without a robe is to blight romance, and put Cupid in cold-storage. Not only is that pleasure lost which comes with the tender pressure of hands under the edge of the robe; the ride soon ceases to be an outing and becomes an endurance contest. A cutter without a buffalo robe is far worse than a cutter without bells.

Whether the buffalo robe was actually made from buffalo hide we do not know. There were times when its look, and its feel, and its smell hinted strongly at goat. The heaviness of the fur was doubled by the thick backing of felt — usually green—with a pinked edge, upon which it was mounted. A good robe would make any couple snug in their cutter, but if they happened to tip over it was quite likely to make their escape difficult. A good robe also made a fine auxiliary bed cover for cold nights, though its great weight sometimes provoked dreams of death by smothering. Children were usually kept away from buffalo robes, as there was a widespread superstition that the fur was treated with arsenic in order to discourage fleas and natural decay.

Are there no buffalo robes any more? If so, another evidence has disappeared of the shagginess of Canada's past.

Canada's High Commissioner

The Honourable Vincent Massey, Canada's High Commissioner in Great Britain, is now in Canada, and it is expected that he will remain here on business for about three weeks. We are glad to see that Parliament and a section of the press has taken the opportunity to express to Mr. Massey their deep appreciation of the work which he and Mrs. Massey are doing in looking after Canadians abroad. Canada has never had a better High Commissioner in London than Vincent Massey, and no Commissioner has ever held that post at such a difficult time.

The kindness which the Masseys have shown toward Canadian troops in Britain has gone far beyond official necessity; Mr. and Mrs. Massey have worked unsparingly to see that everything is done that can be done to make the Canadian soldiers comfortable, to keep them happy, and to give them a good time. They have seen that Canada was adequately represented in every work of humanity or devotion which took place in the heart of the Empire. They have thrown themselves heart and soul into an exceedingly difficult and demanding wartime job, and they have won not only thousands of friends in Canada, but thousands of friends *for* Canada.

In days of peace the High Commissioner's work is largely social in its nature; in war it becomes something much deeper and more demanding than that. The present Commissioner made that change with tact and celerity, and even during the period of the "phoney war" he was doing everything possible for the Canadians in Britain. When the war is over whatever Government happens to be in power will please both the people at home and the men who have been abroad if they make some adequate acknowledgement of the unique service of Mr. and Mrs. Vincent Massey.

The Russian Legend

We do not share the popular delusion that the world is growing smaller, and that we are all neighbours now, peeping into one another's windows, and listening to one another's quarrels. We are very close to each other for purposes of destruction and trade, it is true, but that is as far as it goes. Most of what we believe about foreign peoples is legend, and doubtless they have their legends about us.

Consider the great Russian Legend. It is well summed up in the words of a music critic who wrote: "When the Russian is not singing songs, saturated with vodka or melancholy, he is spinning stories shot through with the fantastic, or grim with the pain and noise of life". That is the way that most people think of Russia. The Russian Legend has had a shock recently, it is true, for the Russians have proved themselves to be egregiously practical in war, and shrewd and hardheaded in politics. But the Legend is still vigorous and persistent.

As a proof, we put forward the story which has been circulated during the past month about the Teheran Conference. It related that at a banquet Marshal Timoshenko became flushed with wine and began talking loudly and indiscreetly, and that Marshal Stalin silenced him by hitting him over the head with a bottle of vodka. This tale was made up out of whole cloth by some Legend-ridden American newspaperman, and it gained such credence that President Roosevelt himself had to deny it, pointing out that Marshal Timoshenko was not even present at Teheran. But we will bet any money that this story will live in the minds of thousands of people, and will be repeated about Stalin when he dies. And why? Because people like to believe that foreigners are violent, uninhibited folk, whose lives are a perpetual Keystone Komedy.

The Russian Legend—like the English Legend which maintains that all Britons are either witty cockneys or boneheaded noblemen with walrus moustaches and monocles—will die hard. Perhaps it will never die at all. For it fills a need which we all feel for the marvellous, and the mysterious and the romantic. And it is characteristic of people to believe what they wish were true more readily than what really is true.

NOTE AND COMMENT

The Saskatoon *Star-Phoenix* advertises: "For Sale—House by lady with cut stone front and large back yard". Does this austere facade conceal a heart of gold?

Veronica Lake, the screen star, has been charged with having faulty headlights. The Windsor *Star* suggests that she probably had a motor robe hanging down over one of them.

A magistrate says that driving should not become a habit, or mechanical action. Neither should walking. Motorists and pedestrians will avoid accidents by using their heads.

In Defence Of Length vs. Brevity

From the SAN FRANCISCO ARGONAUT

ONE reads in Hamlet that "Brevity is the soul of wit," but it is Polonius who said a man is not much given to brevity when the fit is on him to speak. He chides his son, Laertes, for not getting aboard his vessel sooner when it was waiting for him, but still he must keep him back a little longer, in order to pour out some advice in connection with his journey. Few men are entirely consistent, and often men contribute to the gaiety of nations by not being. We recently read a book by a man now dead who was in life a lawyer, and ultimately one of the most eloquent voices in the Senate; and this man, who thought we should all go to church, gave in one chapter of his book, some advice to the clergy on the length of his sermons. He said that no clergyman should preach over thirty minutes at longest, and that twenty minutes was quite long enough for a sermon.

◇ ◇ ◇

THE advice may have been good or bad; but we observed that the giver of the advice was extremely long-winded in all the chapters that he devoted to giving advice. He was long-winded, just as Polonius was long-winded. It required a little over four hundred pages for him to tell the young men of the nation how they should carry themselves, and what their duties were. One need not complain of his book's length, although it is reptitious in part, for it was rather eloquent, as one would naturally expect an orator's book to be; but why should this man, who evidently loved words so well, have taken it upon himself to tell the clergy how long their sermons should be? He would have resented the advice of a clergyman who told him to confine his addresses to a jury to twenty minutes, or not to speak longer when he had the ear of the Senate. But did not the clergy have an equal right to resent his advice to them?

◇ ◇ ◇

MANY eloquent sermons have been preached from the pulpit in the last two thousand years, so eloquent that they have found their way into print, and may still be read. But we have never found, and we do not believe that anybody else has ever found, a single eloquent sermon in print whose delivery consumed no more than twenty minutes. There are still some Americans who read, partly for its eloquence, and party for the information contained therein, Theodore Parker's sermon on The Death of Daniel Webster, a sermon that was preached before the largest congregation in Boston, and that is said to have held its auditors spellbound for three hours. Julia Ward Howe, no mean authority, said in her old age that it was the greatest thing she had ever heard in her long life. The sermon, stenographically reported, was flashed across the wires and appeared in many daily newspapers, and was widely read by many of the greatest in the land. It angered not a few people, for Parker did not hesitate to reveal all the various sides of the man's character — the great and the small, and he possessed both.

◇ ◇ ◇

WE have always had a notion that any thing that is worth doing at all is worth doing well. A recent critic of Jacques Barzun's book on Romanticism and the Modern Ego praises it, but he thinks that he should have written a longer book, believing that it suffers from "overcompression." Well, we think that most writing at present suffers from overcompression.

If the public of today desires their writers to make it "brief and snappy," there is little that the journalistic profession can do about it but look forward to the time, any moment now, when some enterprising publisher will make a fortune out of printing a Thumb-Nail Digest of the Reader's Digest.

Monty's Pants

From the rainy Adriatic coast, General Montgomery sent an urgent message for waterproof (or mackintosh) pants. The Bishop of Southwark, who was leaving for Italy, took the pants with him. Lieut.-General Nye then sent General Montgomery the following message, which was quoted on a March of Time program:

We've dispatched pour la guerre
A mackintosh pair
Of trousers and jacket express.
They are sent to you care
Of the Bishop of Southwark, no less.
So wherever you go
From Pescara to Po
Through mud and morasses and ditches
You undoubtedly ought
To be braced by the thought
That the church has laid hands on your breeches.

We think they'll suffice
As they should at the price
To cover your flanks in the melee
And avert the malaise
In the Premier's phrase
Of a chill in the soft underbelly.
And you'll find, so we hope,
When you call on the Pope
That his blessing's more readily given
On learning the news
That your mackintosh trews
Were brought down by a bishop from Heaven.

What About Ourselves?

Visitors to this country from different parts of the Empire constantly express amazement at the failure of the newspapers to give adequate credit to British troops. One distinguished Dominion traveller, who crossed the United State only a week ago, says that the general impression gained from the newspapers there is that the American and Canadian soldiers are the only one doing any fighting. Causes for this opinion are numerous. Don Iddon recorded in his Diary ... recently that the Americans have no idea that we use British Halifax, Stirling and Lancaster bombers for our raids on Germany. They think that we use only American Liberators and Fortresses. One prominent American journal has published a large advertisement stating that the Battle of Britain was won by an American electrical device; another an article claiming that victory at El Alamein was due to the United States Army Air Force. The Fifth Army in Italy is always referred to in the States as the American Fifth Army, ignoring the fact that it is largely composed of British troops. Much as we regret this tendency, we can hardly wonder at it while our own official publicity both here and abroad is directed to the same end. All of it goes to the American, Canadian, Australian, and New Zealand troops. There is never a mention of our own units.—London Daily Mail.

A BERLIN COMMUNIQUE —By Thomas

English As She Is Spoke

(PORT HOPE EVENING GUIDE)

SINCE we wrote yesterday of several good reasons for learning French, it struck us that every day we hear any number of good reasons for learning English. We had, indeed, thought of writing on this topic before, but shied away from it because there is no subject more dangerous. To point out that, in general, good English is neither spoken or written, is to make the writer a target. "Huh," grunts the reader, "I don't think his own English is so hot. Pipe that what-you-may-call-it—I mean observe that split infinitive in the four line. What does he know about English, anyway?" Well right at the start we are going to disarm criticism by admitting we don't know any too much. Nor are we by any means a purist, allowing almost any locution which is racy, expressive and makes clear the speaker's meaning, if any. What, in particular, we do object to is the absurd, long-winded and pompous phrases which have no meaning at all that so many people fall to using when they want to sound impressive.

Yesterday, in a news release from the W.P.T.B., the following sentence occurred: "Restricted supplies were due entirely to the shortages that still exist in certain types of material and critical components." What, in Heaven's name, are "critical components?" Presumably, components that are critical. But critical of what? And how can an inanimate object — in this case a piece of farm machinery — be critical of anything? Still, we will admit this is, perhaps, quibbling; for it is reasonably evident that the word "critical" is here being used in its secondary sense as pertaining to a crisis. In that case it is just possible, though not desirable, to refer to a component as critical. It is inexact; for a crisis is something of short duration, and a momentary component is not likely to be of much use. Why, in fact, say "critical components" when you mean "necessary parts"?

If anyone thinks this is an extreme instance let him listen to the next public speaker—excluding Winston Churchill, our own Leonard Brockington and a few others—and count how many "fearful wild-fowl" turn up.

Dim View Of Jargon

(BRANTFORD EXPOSITOR)

MR. CHURCHILL, among others, has lashed out against the use of crack-jaw words and round-about phrases in official documents. That he has not lashed far enough is shown by some of the red-tape forms and instructions every businessman has to puzzle out.

There is really no excuse for such stuff, and there is no sound reason why it should be allowed. A plain order from every department head in every Government in Canada would work wonders by way of simplification. Indeed there is a suspicion that long-winded sentences and obscure words are used by bureaucrats for the purpose of impressing the public which pays them.

But, since no order of the kind suggested has yet been given, the trend goes on. Mr. Ivor Brown, in his new book, "Just Another Word" (Cape, London), mournfully expects that in the next translation of the Bible it will read not, "heal the sick" but "rehabilitate those who are suffering from psycho-physical maladjustment." As he says, this kind of thing "helps to clog speech and writing and thus to make a slow weak ooze of words instead of the keen, forceful jet which human expression ought to be."

While not excusable, there is, however, a reason for jargon. The late G. K. Chesterton knew what that reason was. He explained it thus: "If you say, 'The social utility of the indeterminate sentence is recognized by all criminologists as a part of our sociological evolution toward a more humane and scientific view of punishment,' you can go on talking like that for hours with hardly a movement of the grey matter inside your skull. But if you begin, 'I wish Jones to go to jail, and Brown to say when Jones shall come out,' you will discover with a thrill of horror that you are obliged to think."

Culled From Our Contemporaries

Simple Rule

The whole thing can be reduced to one rule: If she puts it on her head it must be a hat. —Stratford Beacon-Herald.

Mr. King's Stand

Of course Mr. Mackenzie King is being hauled over the coals by one or two stuffy newspapers for his strikingly positive reply to the dictum to which Viscount Halifax gave voice in Toronto; but the Prime Minister should not be blamed if plain language is not grasped by inexperienced or biased minds.—Victoria Times.

U-Boat Beaten

One of the most important facts of the war receives little mention, except on rare occasions, as when Minister of Naval Services, Hon. Angus Macdonald, drew attention to the fact that ships crossing the Atlantic now had almost 100 per cent chance of getting through. The U-boat is thoroughly beaten, for the time being at least. Some German talk has long been heard of a new undersea weapon but it is not yet causing any alarm.—Port Arthur News-Chronicle.

Astronomer Knew His Stuff

James Bradley, who discovered the aberration of light and the "nodding" of the earth's axis, was appointed Astronomer Royal in 1742, in succession to the famous Halley.

One day Queen Wilhelmina visited the observatory at Greenwich where Bradley conducted his work. She graciously chatted with the astronomer for an hour, and noticing the frayed condition of his clothing she tactfully inquired as to the adequacy of his income.

Bradley informed her of the size of the honorarium paid to the Astronomer Royal—about five hundred dollars a year.

"But surely," the Queen exclaimed, "that is scarcely sufficient I shall do my best immediately to see that the royal astronomer is better rewarded."

"Your Majesty," Bradley replied, "I beg you not to do that."

"But why?" the Queen asked in perplexity.

"Because, your Majesty, if you should make the position of royal astronomer at Greenwich profitable, I am afraid no scientist will ever get the position."—The Strand, London.

Slim Chance

In England today guests are required to bring their own towels. Now some of the hotels may have a chance to get their towels back again.—Chatham News.

German Chivalry

The bully is afraid of retaliation. He is brutal when he thinks that someone as strong as he won't catch him at it. Only when there is the prospect of his being hurt does he act with decency and boast of "chivalry."—Timmins Press.

May Help Recovery

In the future, men undergoing treatment for injuries or illness sustained in the armed forces, will be continued on full pay and allowances until they are either ready for work or given a pension. Officers will receive higher payments than men but the rate of these will be the same regardless of the rank of office held. This should have a most salutary effect on persons unfortunate enough to require periods of medical care. The relief from financial worries which the higher allowances will bring may help to hasten their recovery.—Sydney Post-Record.

Government Must Go On.

Independence in Parliament has its merits; but with a lot of other things of merit, it can be overdone. It decidedly is overdone when it interferes with government working. On this point, what many people and even M.P.'s overlook is that when a country goes to the polls at a general election it doesn't merely elect a Parliament; actually it votes for and elects a Government, with a Parliament to go with it. It is the Government, not Parliament, that counts most; and while Parliament is important and has it functions and duties these do not include the right to impede the normal workings of government. The British, with their long experience of parliamentary rule, are perhaps the only people in the world to have learned this well. It explains why at Westminster they don't waste too much time on debate and never in recent years have what our American friends call "filibusters." They know, the British, that government must go on; and that in the process of its going on there must be compromises and concessions.—Ottawa Journal.

Hard To Believe How Time Flies

FEBRUARY 18

1914 Mayor Buller is calling a special meeting to discuss what form Peterborough's celebration of 100 years of peace between Canada and the United States will take.

Dr. Adam Scott, chairman of the Civil Service Commission addresses the Peterborough Canadian Club.

Council is to consider the question of a site for the new Federal building.

Citizen writes to the Examiner to protest that he can find no new picture postcards of Peterborough.

Skips J. H. Connal and Thos. Brightman have reached the finals in the curling schedule games.

1924 Medical Officer of Health T. W. H. Young reports to the Board of Health that the city's milk supply is improving in quality.

The estimates of the city's property committee have been set at $1,266 higher than last year.

Dr. F. C. Neal is in St. Louis attending the annual meeting of the American College of Physicians.

Mayor Turner presents a special flag to group of Detroit curlers visiting Peterborough.

Petes win first game of their playoff games in Markham 5 to 1.

1934 Mr. and Mrs. George Raper who recently celebrated their golden wedding are driven from their home by fire.

Dickson Davidson, president of the Peterborough Lumber Company and veteran curler dies suddenly in Hamilton.

Lou Bowes, also a curler, and station ticket clerk and operator at the C.P.R. station for many years is dead.

City's appeal against the Court of Revision ruling in regard to the collection of income taxes from W. H. Bradburn and R. R. Hall, K.C., is endorsed by Judge McGibbon.

Three floors of the city buildings are flooded when a water jacket in the provincial laboratory bursts.

A Bible Message

In Gibeon the Lord appeared to Solomon in a dream by night: and God said, Ask what I shall give thee. And Solomon said, Thou hast shewed unto thy servant David my father great mercy, according as he walked before thee in truth, and in righteousness, and in uprightness of heart with thee; and thou hast kept for him this great kindness, that thou hast given him a son to sit on his throne, as it is this day. And now, O Lord my God, thou hast made thy servant king instead of David my father: and I am but a little child: I know not how to go out or come in... Give therefore thy servant an understanding heart to judge thy people, that I may discern between good and bad: for who is able to judge this thy so great a people?

And the speech pleased the Lord, that Solomon had asked this thing. And God said unto him, Because thou hast asked this thing, and hast not asked for thyself long life; neither hast asked riches for thyself, nor hast asked the life of thine enemies; but hast asked for thyself understanding to discern judgment; behold, I have done according to thy words: lo, I have given thee a wise and an understanding heart. (I Kings 3: 5-7, 9-12.)

◇ ◇ ◇

If any of you lack wisdom, let him ask of God, that giveth to all men liberally, and upbraideth not; and it shall be given him. (James 1: 5.)

Letter To The Editor

FROM MISSOURI

Sir,—In the report in last night's paper of the meeting of the Children's Aid Society it was stated that four hundred and seven visits were made during the month of January, 1944, three being requests for adoption, and three unmarried parents' cases, six specific cases only, out of a reported four hundred and seven.

Mr. Editor, are the names given the Society of these four hundred and seven cases and is there a check made to see if the report is correct?

If the work is as reported it is astonishing, and I am not giving enough to its support.—Yours truly,

S. H. MITCHELL.

Unconsidered Trifles

The taxi was a very ancient one and had taken an unconscionable time to reach its destination.

As the passenger paid his fare, he remarked: "How do you manage when your fare is in a desperate hurry?"

"Ah," said the driver, leaning towards the passenger confidentially, "I keeps on changin' me gears ah' 'onking me 'ooter."

Common To Both Parties

"We all know that the Conservative party embraces within its ranks a large proportion of those substantial elements in the country who want to perpetuate things as they are and as they have been in the past."

Thus spoke Hon. J. H. Ilsley, Minister of Finance, in a speech to the Reform Club of Montreal. What he says is true. But isn't it also true of the Liberal party? Isn't it especially true of the Liberal party with regard to the crucial question of financial policy, over the shaping of which Mr. Ilsley himself is supposed to preside?

The Scottish political constituent who always voted Liberal because he was too conservative to change, has his counterpart in all political groups, most particularly so in that of economics. It thus comes about that modification in the creed of the orthodox is both difficult and conducive to exasperation.

It therefore frequently happens that a point of view which in the past has embodied a sound principle may in course of time become a dangerous hindrance to progress. And by clinging to a point of view on vital matters of credit policy, thus perpetuating things as they are, Liberals are sometimes as stubbornly standpat as Conservatives. If they hope to survive, Liberals in high places ought to ponder this truism.—Ottawa Citizen.

Nothing Like It

"Girls," soothes Dorothy Dix, "there's nothing like a good cry to get things out of your system." Or out of your husband. — Windsor Star.

Personals and Social

Cpl. Agnes Bowler, C.W.A.C., of Kingston, is spending a leave at her home, Sheridan street.

◇ ◇ ◇

Capt. Dorothy M. Adcock, C.W. A.C. recruiting officer for M.D. 3, spent Thursday in Peterborough.

◇ ◇ ◇

Cpl. Cecil Cowell, R.C.A.F., of Saskatoon, is spending the week-end with his aunt, Mrs. Annie Sandercock, 158 Dublin street.

◇ ◇ ◇

Sgt. Muriel Robertson, C.W.A.C., is home on a short leave, and is spending it with her parents, Canon and Mrs. W. P. Robertson.

◇ ◇ ◇

Miss Bernice Hillier and her brother Edward Hillier, 178 Lansdowne street are celebrating their 12th and 15th birthdays today.

◇ ◇ ◇

Ord. Smn. Milton E. Clark, R.C N.V.R., has returned to his post after spending three weeks' leave with his parents, Mr. and Mrs. Earl Clark, 617 Chamberlain street.

◇ ◇ ◇

LAC William (Bill) Hartley, son of Mr. and Mrs. P. Hartley, 444 Rogers street, has been posted to No. 15 Bombing and Gunnery School, Dafoe, Saskatchewan.

◇ ◇ ◇

Friends of Mrs. William Tinker, Burnham street, will be sorry to learn that she is in Nicholls Hospital, suffering from an attack of appendicitis.

◇ ◇ ◇

Mr. and Mrs. Cecil Johnson have announced the engagement of their niece, Gladys Margaret Fleming, to David Gerald Forsyth, eldest son of Mr. and Mrs. William Forsyth of Douro. The wedding will take place quietly early in March.

◇ ◇ ◇

Winners of prizes at the bridge and euchre sponsored by the Navy Auxiliary, and held recently at the Y.W.C.A. are: Mrs. G. White, Mrs. S. Sheward, Miss Emma Dorrington, Mrs. Ted Bartley and Mrs. W. Firth. Conveners for the event were Mrs. H. Evans, Mrs. C. Hotston, Mrs. E. L. Ainslie and Mrs. F. Merrett.

◇ ◇ ◇

Mr. and Mrs. Frank Peters, Hurley street, have announced the engagement of their daughter, Marion Helen Peters, to Cpl. Arthur Francis Crossman, son of Mr. and Mrs. George Crossman, of Chipman, N.B. The wedding will take place quietly in Sacred Heart Church in the near future.

◇ ◇ ◇

Purcell—Davis

A quiet wedding was solemnized in Christ Church, Omemee, recently, when Birdie Luella Davis, eldest daughter of Mr. and Mrs. Richard Davis, East Emily, became the bride of William John Purcell, eldest son of Mrs. W. J. Purcell of Cabri, Sask., and the late Mr. Purcell. Rev. F. W. Pooley officiated.

A reception was held later at the home of the bride's parents, and after a wedding trip Mr. and Mrs. Purcell will live at 154 Hunter street, Peterborough.

◇ ◇ ◇

Carson—Wood

Rev. William MacDonald officiated in his home at the ceremony recently, when Marguerite Ethel Wood, only daughter of Mr. M. L. Wood, only daughter of Mrs M. L. Wood, Water street, and the late Mr. Bruce Wood, became the bride of Glenn Lee Carson, eldest son of Mr. and Mrs. H. Carson, Hunter street.

The bride wore a tailored suit of brown gabardine, with matching accessories, and a corsage of Talisman roses. She was attended by Miss Maxine Sluggett, of Peterborough, who wore a brown wool tailored suit, matching accessories, and a corsage of Butterfly roses. Mr. Frank Weart, of Peterborough, was best man.

The groom's gift to the bridesmaid was a silver locket, and to the best man, a billfold.

The bride's mother dressed in black crepe, and the groom's mother, in navy blue crepe, received at the reception, held at the home of the bride's mother. For the short honeymoon trip, the bride donned a Cinnamon brown wool top coat. On their return the young couple will live at 368 Water street.

◇ ◇ ◇

Club Repairs Bibles

The Tuesday Evening Club of St. John's Church met this week in the parish hall, and it was work night, the members repaired Bibles, and did other odd jobs around the Sunday School. Refreshmnts were under the convenership of Mrs. Russell Healey, with Mrs. A. Bacon, Mrs. R. Krant, and Mrs. F. Ford assisting.

The two previous meetings took the form of a bowling party at the Y.M.C.A., and a tour of the local radio station, under the direction of Mr. Karl Monk.

The next meeting will be held in the Parish Hall, Tuesday, February 29.

◇ ◇ ◇

Banquet For Choir

Monsignor F. J. O'Sullivan gave a dinner for the senior choir of Immaculate Conception Church Thursday evening at the Empress Hotel. There were about 25 members present, and Bishop J. R. MacDonald and the priests of the parish were also there. Father Gallray of Toronto was also a guest.

Mrs. D. Campanaro and Mr. Anthony DeNoble sang solos, accompanied by Mrs. J. A. MacDonald. Bishop MacDonald spoke briefly to the group at the conclusion of the dinner.

◇ ◇ ◇

Bride Entertained

Prior to her recent marriage, Mrs. Glen Lee Carson, nee Marguerite Ethel Wood, was entertained at several shower by her friends. Mrs. H. T. Rehill and Mrs. W. Deyell were joint hostesses at a crystal shower, held at the former's home, Dalhousie street. Miss Maxine Sluggett, 368 Water street, was hostess for a kitchen shower, and Mrs. S. M. Barrett, 627 Lock street, was hostess for a miscellaneous shower. The girls of the cash sale department of the Canadian General Electric Company, where Mrs. Carson is employed, also gave her a miscellaneous shower, and Mrs. T. J. Smoothy, 216 Reid street, was hostess.

◇ ◇ ◇

Neighbors Give Party

WARSAW, Feb. 18 (ENS)—About thirty neighbors gathered at the home of Mr. and Mrs. Hilliard Edwards recently, to honor Mr. and Mrs. Herman Harding, who are moving shortly to a new home near Toronto. The evening was spent in playing progressive euchre, crokinole, bingo, and Chinese checkers. Prizes for euchre were won by Fred Parcells, Mrs. Alex Darling, Mrs. Max Lloyd and James Hawthorne.

During the evening, Mr. and Mrs. Harding were presented with a bouquet of dollar bills by Miss Eleanor Edwards, and Mrs. James Hawthorne read an address. After Mr. and Mrs. Harding had thanked their friends lunch was served by the ladies.

◇ ◇ ◇

Deaconess Home Opens

Word has come from Wellington, New Zealand, of the opening there of the "Rutherford Waddell House," a Deaconess Home of the New Zealand Presbyterian church. Dr. Rutherford Waddell, was an uncle of the late Roland Waddell of Peterborough, and a great-uncle of Hugh Waddell, and Wing Command. R. A. (Bunty)) Waddell. He was minister of St. Andrew's Presbyterian church, Dunedin, for forty years, and was responsible for the starting of Deaconess work in the Presbyterian church in New Zealand. He was a lecturer and writer.

Some years ago, Dr. and Mrs. Waddell were visiting Mr. and Mrs. R. M. Waddell, of Peterborough, and they made a great many friends here, with whom Mrs. Waddell still corresponds.

◇ ◇ ◇

Chins-Up Tea

Mrs. H. Kelsey, George street, was hostess for the regular "Chins Up" tea and business meeting of St. John's Scout Group Mother's Auxiliary. The announcement was made that 14 "housewives" for the corvette Peterborough had been donated, and that a further donation of $5 had been sent to the "Chins Up Fund." Mrs. Percy Hooper, Gilmour street, will be hostess for the next tea, to be held Wednesday, March 1.

Mrs. C. Sootheran President of YWCA Directors

Mrs. H. C. Sootheran was again named president of the Board of Directors of the Y.W.C.A., at the regular meeting of the Board. Other members of the executive are: vice-presidents, Mrs. Paige Rowell, Mrs. L. J. Pettit, Mrs. G. S. Easton, Mrs. A. A. Moir; secretary, Mrs. T. J. Carley; corresponding secretary, Mrs. G. E. Porter; treasurer, Mrs. R. Turner; Board of Trustees Mr. G. A. Gillespie, Mr. R. Dobbin, Mr. H. Morrow, Mrs. Rowell, Mrs. R. Turner and Mrs. H. C. Sootheran.

Mrs. T. J. Carley reported for the Mrs. Winston Churchill Fund, and said that though the contributions of many groups and individuals during the past three years, the Fund has reached $2,750. Three prizes have been donated to the fund, and will be drawn at the tea, to be held Saturday, March 11, at the Y.W.C.A., when it is hoped that the $3,000 objective set for Peterborough will be surpassed. The $3,000 is Peterborough's share of the $100,000 gift from Canada for the service work among women in England and at the front.

Reports on various phases of "Y" activities were given, and two new members, Mrs. H. A. Mitchell and Mrs. H. T. Rehill were welcomed. The fiftieth anniversary of the World's Organization was referred to by Mrs. F. Somerville, in the opening devotional period.

Soldiers Hold Fashion Parade

An hilarious "hat game" was conducted at the Uptown Recreation Centre Thursday evening, when members of the Jeanette Scott Chapter, I.O.D.E., were in charge of the entertainment. Old-fashioned picture hats were placed on one table, and plumes, feathers, stuffed birds, and other millinery accessories were placed on another. The boys in the contest had to choose a hat, decorate it, and, while Morris Duke played the piano, join in a fashion parade. The contestants were gradually eliminated until only five were left, and these were required to do an impromptu dance. Three winners were chosen, and presented with cigarettes as prizes.

Morris Duke was M.C. for the evening, and conducted a period of community singing. A program was also presented, with Miss Helen Parkinson, accompanied by Miss Elsie Chambers, singing several songs, and Mr. Ted Bradshaw doing sleight-of-hand tricks.

Gillis-Graham Vows Pledged

MILLBROOK, Feb. 18—(ENS)—A quiet wedding was solemnized at the St. Thomas' Church rectory, Centre Street, recently, when Rev. A. E. Chevis, rector of Cavan parish, united in marriage Maretta Pearl, only daughter of Mr. and Mrs. L. E. Graham, of Millbrook, and Wilfrid Arnold, eldest son of Mr. and Mrs. Ira Gillis, of Cavan Township.

The bride wore a two-piece dress of powder blue silk jersey, with black hat and accessories, and was attended by Miss Jean Gillis, sister of the groom, who wore a two-piece dress in gold silk jersey, with brown hat and accessories. Elias Whyte, of Cavan, ttended the groom.

Following the ceremony, a reception was held at the home of the bride's parents, Mrs. Graham wearing black crepe, and the groom's mother a street length dress of forest green wool. The bride's table was in a color scheme of pink and white carried out in the fluted streamers from the cluster of white wedding bells overhead and the handsome three-tiered wedding cake was placed on the central reflector. Looking after the service of the guests were two girl friends of the bride, Miss Pearl Smith, of Peterborough, and Miss Luella Kennedy, of Millbrook.

Later Mr. and Mrs. Gillis left by motor for their wedding trip, and upon their return will reside in Cavan.

IN WRONG GRAVE.

NORTHALLERTON, England—(CP)—The body of a woman had to be exhumed here after it was discovered she had been buried in mistake for another patient in a York mental home. The two women died at the same time.

SPRING SCENE—The flowered calot, the print frock and neat patent shoes add up to a trig Spring outfit, pretty enough for any date. Girls are partial to such a fashion picture and it is shown here with a satin rose calot, a short-sleeved frock in pale beige silk with a pastel floral print, and feminine stepins of gleaming patent leather. Short doeskin gloves give way to long black gloves for late afternoon appearances of this costume.

Nurse Outlines History Of VON Organization, Work

"There is a great field open for preventing illness and controlling disease," said Miss Mary Ross, of the Victorian Order of Nurses, addressing the regular meeting of the Local Council of Women Thursday. In her talk, Miss Ross gave a little of the history of the Order, and outlined the scope of work done by the V.O.N. and of the duties of the member of the staff.

In her introduction, the speaker said that the Local Council of Women and the Victorian Order of Nurses had something in common, because they were part of a great national chain, working for the welfare of the community. The Order was established to take care of families in outlying districts, and to give adequate nursing care in the home, being patterned after the Queen's Nurses in England. The Order was established in 1897, and was given a royal charter and the name, Victorian Order, in honor of Queen Victoria.

"It is not connected with governmental bodies in any way," Miss Ross continued, "and has its own board of directors in Ottawa, which controls and finances the organization. Each branch also has a board of directors."

The speaker explained that each nurse was responsible for the quality and quantity of work done. V.O. nurses only make visits where a doctor is in attendance, and although they answer calls, they will not continue to give service unless they are following a doctor's orders. The work is done in short, periodic visits, and all classes, creeds and nationalities are served.

Maternity Work.

One important part of the service offered by the Order, which Miss Ross stressed, was the maternity program, where the expectant mother is visited, and several calls are made after she has returned to her home. Again Miss Ross stressed that these visits did not take the place of a doctor's call, but merely supplemented it, and she said that the nurses always impressed the need for continued medical supervision of the child during the pre-school period.

The speaker said that the nurses were on call 24 hours a day, but that their regular visits were confined to daytime hours. Each V.O.N. must be a graduate nurse, and also have taken a year's post graduate course in public health. Accurate records are kept, the speaker continued, so that a case history of every patient is always at hand.

"The V.O.N. has a sliding scale of fees," Miss Ross went on, "and the fee is reduced if the case requires it, or it is done away with if the patient is not able to pay for the service. Nursing visits, such as those made to mothers with young babies, are not chargeable, and therefor fees must be supplemented if the organization is to carry on." The five channels of income for the V.O.N. were listed as these: the Community Chest, a grant from the city, membership fees, Metropolitan Life Insurance Company, which pays for visits made to patients holding certain types of policy with the company; and fees from patients.

Supervised playgrounds was a problem discussed at this meeting, and Mrs. W. H. Morton, president, told the ladies that although the L.C.W. could do little to help in a financial way to install these playgrounds, the members could create public opinion, and awaken citizens to the real need existing in this city.

Place For Returned Men.

Another item brought up was the fact that entertainment of men who have been discharged from the Canadian Army, and are now working in Peterborough, is not being supervised by any organization. The feeling of the members was that returned men should feel free to go to the Uptown Recreation Centre and mingle with the soldiers, and that the Centre should be set up as a depot, where returned men could register. Miss M. Patterson and Mrs. J. K. Hughes were named as a committee to look into the matter, and to see about the registration.

New representatives were welcomed, and arrangements for the spring tea, to be in charge of the affiliated societies, were begun. It was decided that the tea would be held April 22 and Mrs. H. T. Rehill was named general convener. Mrs. W. Addyman and Mrs. J. C. Larmer, the entertainment committee, reported that teacup reading would be a feature of the tea.

Several resolutions were passed to be sent to the Provincial Council. One of these concerned the examination of children of pre-school age, and, in addition to the resolution, a list of groups willing to back this idea will be made up, to be sent through another channel. The question of publishing the archives of the Council in printed form was also discussed, but the matter was left until more accurate idea of the cost could be obtained.

Dorothy Dix

(Continued from Page 2)

the hardships and privations of army life that I should give up my job and follow him wherever his soldierly duties may lead him.

Now, being an ambitious young business woman, I would not be content to lead such a meager life, for my enamoured has to date reached only the rank of a private and, while this is an honorable rank in the army, it is not very remunerative. He maintains that life is not worth living under the present conditions, and I am frightened with the spectre of his committing suicide or deserting.

I am madly in love with him, but I feel that I could not be happy without the things to which every young bride is entitled. So what do you advise me to do.

HEARTBROKEN GIRL.

◇ ◇ ◇

Soldier's Bride Should Keep Position

ANSWER—I advise you to stick to your job and wait for your love to come back to you, instead of going madly chasing around the country after him. That is best for you and best for him, for about the time that you would catch up with him he would be sent overseas and then you would be left lamenting, without a job or a husband to comfort you.

Girls who are rushing into marriages with soldiers or sailors, for which neither of them are ready, will not look beyond the romance and excitement of a furlough wedding and see how much it complicates their situation. For a husband is a husband, whether he is near or far, and no married woman can do, without criticism, the things that a single girl is free to do.

Being married doesn't automatically turn an 18-year-old girl into a sedate and settled woman. She is still a girl whose feet ache to dance, who wants to go places and do things and have fun and run with the crowd as she has been accustomed to doing. She isn't satisfied to sit at home evenings with Mama and Papa and get all the diversion she desires in thinking about Johnny thousands of miles away from her. But if she dares to step out with one of her old dates and go to places of amusement, where she is among the gayest of the gay, the gossips get busy and some kind friend writes her husband all about it. And it doesn't make pleasant reading for him.

So don't give up your job to go traipsing around the country after a man whose movements are not under his own control. Work hard and save your money so that when Johnny comes marching home after the war you will have a little nest-egg to begin housekeeping on, and to tide you over the bad days when he is getting settled back into civilian life.

Released by the Bell Syndicate, Inc.

RECENT WEDDING—The marriage was recently solemnized of Reta Evelyn Collison, youngest daughter of Mr. and Mrs. Aylmer Collison, R.R. 6, Peterborough, and John Albert Faires, son of Mr. and Mrs. William Faires, Peterborough. Reading from Left to Right, the bridal party includes the groom, the bride, Mrs. Marion Wheatley, sister of the bride, as matron of honor, and Mr. George S. Wheatley, brother-in-law of the bride, as best man.

THE TEA HOUR GOSSIP . . . .

Below are some recipes for my delicious puddings, quite inexpensive and easy on the ration card. You may not want to use these at once, but take good advice, and cut these out of your paper each evening, for there will come the day when some of these recipes will be the very thing you want to put the finishing touch to your wartime dinner.

Feather Crust Dumpling.

One cup flour, 1½ teaspoons of baking powder, pinch of salt, ¼ cup sugar, 1 tablespoon melted butter, 1 large apple, sliced thin and mix well in flour mixture, 1 egg well beaten, ¼ cup milk, mixed with egg, and add to first mixture. Steam 1¼ hours.

Diplomatic Pudding.

Two cups hot milk, 1½ cups of (grated) bread crumbs, 1 egg (slightly beaten), 3 tablespoons of sugar, ¼ teaspoon salt, 2 tablespoons melted butter, ½ teaspoon vanilla. Before placing in oven beat all ingredients together with egg beater. Bake 1 hour at 325 degrees.

Cocoanut Custard.

One-quarter cup sugar, ⅛ teaspoon salt, 3 eggs, 2 cups milk, ½ teaspoon vanilla, ½ cup cocoanut. Beat the eggs. Add sugar, salt, milk, flavoring. Mix well. Pour this mixture into pastry-lined pie tin. Sprinkle cocoanut over the top Put into hot oven (450 degrees Fahr.) for 15 minutes. Reduce heat to 325 degrees Fahr. Bake until a knife inserted in the custard comes out clean. This same recipe may be used as a pudding by mixing the above ingredients and placing in pyrex pudding dish, placing this in a tin of hot water and baking in over about 1 hour.

Apple Dumplings.

Three apples, pare, core, and halve, 2 cups flour, 1 heaping teaspoon baking powder, pinch of salt, 2 tablespoons butter, enough sweet milk to make dough. Syrup for the dumplings: 2 cups brown sugar, 1 tablespoon flour, 1 tablespoon butter, nutmeg. Mix and add 1 pint of boiling water. Stir well and pour over dumplings and bake.

Prune Whip.

Wash one pound prunes and soak overnight. Cook until tender, remove stones, and chop fine. Sweeten to taste. Beat whites of 2 eggs until stiff and slowly add a tablespoon powdered sugar and beat for five minutes. Then beat in chopped prunes. Put in a bowl and chill. Either serve within sherbet glasses with whipped cream or pile in glass dish and serve with custard sauce.

Fashions

An ideal outfit for your young hopeful. Pattern 9073 consists of dainty button-front frock, slip and panties. And they're all simple as can be to sew. That button-front not only makes for easy laundering but is wonderful for first lessons in self-dressing.

Pattern 9073 comes in children's sizes 1, 2, 3, 4, 5 and 6. Size 6 takes 2 yards 35-inch; slip 1¾ yards; panties ¾ yard.

Pattern Number ....

Size ....

My Name ....

....

Address ....

I enclosed 20c for postage

Needlecraft Pattern

Put these smart little "garden spots" on your linens. Initials colorfully framed with your favorite garden flower—they're very naturalistically designed.

A distinctive touch for linens. Pattern 777 contains a transfer pattern of two 1½-inch alphabets and six frames 5 x 6 inches.

Pattern Number ....

Size ....

My Name ....

....

Address ....

I enclosed 20c for postage

Rheumatic Pains Backache—

Don't feel dispirited—don't give up hope of getting real relief from those insistent aches and pains. ALLENRU may bring you just the welcome relief you've hoped for.

ALLENRU acts fast—the acute pains and aches usually start to go in 48 hours. Continue for 30 days longer, and you too should find the relief you've longed for. Directions are simple, the cost is but little. ALLENRU must relieve to your satisfaction or your money back. Lynch's Drug Store and all druggists.—(Advt.)

Elizabeth

For Beautiful Hands

She has personality, you say, to the tips of her fingers. There's intelligence in every gesture that she makes. There's charm in every movement of those exquisite hands. Hands are the most expressive — why not always the most beautiful part of the human body? The woman whose hands have been perfected by Elizabeth Arden uses the wonderful creamy Elizabeth Arden Hand-O-Tonik, which, when used regularly, always after washing, insures white, smooth, delicate hands.

Hand-O-Tonik $1.25 and $2.25

Arden

GRETA GILES
190 Charlotte St.
Phone 9474

YOU WOMEN WHO SUFFER FROM
HOT FLASHES

If you suffer from hot flashes, dizzy spells, irregular periods, are weak, nervous—due to the "middle-age" period in a woman's life, take Lydia E. Pinkham's Vegetable Compound. It's helped thousands upon thousands of women to relieve such symptoms. Pinkham's Compound is also a fine stomach tonic! *Worth trying!* Made in Canada.

this
Cream Deodorant Stops Perspiration

SAFELY Doesn't irritate skin or harm clothing.

QUICKLY Acts in 30 seconds. Just put it on, wipe off excess, and dress.

EFFECTIVELY Stops perspiration and odour by effective pore inactivation.

LASTINGLY Keeps underarms *sweet* and *dry* up to 3 days.

PLEASANTLY Pleasant as your favourite face cream—flower fragrant—white and stainless.

AND *doesn't dry up*

The big jar contains 21 more applications for 39¢ than other leading deodorants—and the entire contents are usable because it doesn't dry up.

Hurrah! Get Hand-Happy... Get Chipso for Dishes!

Help yourself to
SOFTER HANDS FROM TODAY ON!

Help *your hands* look softer, prettier, whiter—put the New Chipso in your dishpan! Chipso's the *special* flake soap for dishwashing—made to help your hands look prettier. You see, Chipso's got a wonderful new *mildness* that gives your hands extra protection. It helps you avoid "strong-soap" roughness. So quick—get Hand-Happy—get Chipso for dishes. You'll help yourself to softer hands *from today on!*

SUDS STAY ACTIVE!

Swoosh! Chipso bursts into high-pilin' suds—glass and silver simply shine! *Rich suds?* Say, Chipso suds are so rich, they STAY ACTIVE—fight grease till the last skillet sparkles!

THRIFTY, TOO!

Yes, your box of rich Chipso lasts up to one-fourth longer—compared to granulated soaps! That's what we found in over 2000 home dishwashing tests. Get Chipso today!

GET **Chipso**... BE HAND-HAPPY AND THRIFTY TOO!

HOCKEY STARS ARRIVE OVERSEAS—Among the recent Canadian reinforcement arrivals in England were these four professional hockey players who have left their team-mates for the duration to join another famous Canadian team—The Canadian Army. Capt. Gordon Poirier, Left, spent three years in England as a member of the Brighton hockey team. He came back to Canada where he joined the Montreal Canadiens in 1939. In the army he was a member of the Ottawa Commandos who won the Allan Cup in 1942-3. Next is Lt. Gordon Bruce, another member of the champion Commandos, who was with the Boston Bruins in 1941 prior to enlistment. Terry Reardon performed for Boston Bruins and Montreal Canadians, while Cpl. Ken Reardon played with the Canadiens and the Ottawa Commandos.

(Canadian Army Overseas Photo)

Buffalo Bisons Defeat Reds

By The Canadian Press.

The cellar-dwelling Providence Reds were handed their 31st defeat of the season last night at the hands of Buffalo Bisons, who made the score 8-4 just a minute and 36 seconds before the final whistle, in the American Hockey League's only fixture of the night.

Dede Klein and Max Bennett led the Buffalo attack with two goals each. Roland Forget paced Reds' short-lived offensive by scoring two counters. Fred Thurier, Larry Tibeault, Rimsted and Robinson scored the others for the Bisons. Other Red scorers were Whittet and Toupin.

The leading Cleveland Barons meet Pittsburgh Hornets in the lone scheduled game Saturday night. Hornets play against Bisons at Buffalo Sunday night while Indianapolis Capitals visit Cleveland and Hershey Bears are entertained by Reds.

Faces Assault Charge

VANCOUVER—(CP)—Coley Hall, Vancouver sports promoter charged with assaulting Carl Robertson, sports editor of the Vancouver News Herald at a hockey game here last week, yesterday was remanded for one week. Hall is alleged to have assaulted Robertson after the sports writer published a story saying Dave Sweeney Schriner, former professional hockey player, was ineligible to play with Vancouver St. Regis in the Pacific Coast League finals. Hall claimed the story cut the gate at Schriner's first game by $1,000.

Poile Is Back

TORONTO—(CP)—Coach Happy Day of the N.H.L. Leafs announced last night the temporary acquisition of Norman (Bud) Poile, rookie star of the team last season, while awaiting transfer from Canadian Army to R.C.A.F. Poile has been granted permission to play until he re-musters.

CURLING NOTES

By HERB MARTIN

The sudden change in the weather on Thursday forced us to cancel our evening games. However we expect to be going again this evening.

Just so that there will be no misunderstanding we will print the draw for tonight.

6:45 p.m.
G. Green vs. G. Putnam
C. Westbroke vs. P. De Wolfe
W. Harvey vs. N. Hamley
R. Downey vs. G. Braund
Dr. Clark vs. G. Sorenson
Dr. McKee vs. E. Northey
R. Hutchinson vs. R. Best

8:45 p.m.
C. Blewett vs. R. Downey or G. Braund
J. Welsh vs. W. Harvey or N. Hamley
T. McArthur vs. R. Williamson
E. Brown vs. J. Hutchison
D. Davis vs. M. Cruthers
J. Hall vs. F. Batten
C. Westbroke or P. De Wolfe vs. G. Green or G. Putnam

And here's tomorrow's program:

2:00 p.m.—Men's bonspiel. Draw from the board. Fee 25 cents.

7:30 p.m.—Mixed bonspiel. Draw from the board. Fee 25 cents.

Barney Oldfield Takes It Easy

LOS ANGELES, Feb. 18—(AP)—The name Barney Oldfield, once synonymous with speed and daring on American race tracks, Thursday stands for safety, cautious driving and a place to eat in near-by San Fernando Valley.

The cigar-chewing Barney has gone prosaic. The one-time terror of the dirt tracks who in 1914 made a record against world competition on Indianapolis' auto speedway for 5, 15, 20 and 25 miles has slowed down at age 65. Aside from his restaurant he operates a spacious country club and envisions it as a going farm after the war.

He's still chewing on those stubby cigars.

"Thought I Was Flying."

Barney began driving racing automobiles in 1902. He drove Henry Ford's first racer, in fact, the "999." His best time was five miles in five minutes and 28 seconds. 'Boy," chirps Barney, "I really thought I was flying."

As faster cars came along Barney kept pace with them until he retired in 1918, the idol of the auto-racing world.

In private enterprise, Oldfield associated himself with a tire manufacturing company, later with a Detroit investment firm and just before the 1919 crash had saved about $250,000. He went down with the rest.

Three Ottawa Rinks In Curling Finals

OTTAWA, Feb. 18.—(CP).—Three Ottawa club rinks, skipped by Dave McCann, Jack Bradley and W. S. Boyd, along with one from Rideau Club led by G. Hay, were the city rinks left in the running to-day for the Manuel and Wilson curling trophies when play was completed yesterday in the Central Canada curling bonspiel.

District rinks are in the midst of their play-offs leading to their Manuel and Wilson trophy finals and survivors from both competitions will meet to-night in the grand finals winding up the bonspiel.

Skates At 83

GLENCOE, Ont., Feb. 18—(CP)—Reputed to be a top-notch skater in this Middlesex County Community is E. V. Thornicroft, who for all his 83 years has been a regular at the local arena since ice began to form.

OshawaGenerals Retain Lead

By The Canadian Press

Oshawa Generals regained a four-point advantage in leadership of Group 1 of the Junior "A" O.H.A. series at the expense of Port Colborne last night when they whipped Recreationists 7-5 at Port Colborne, the losers retaining possession of third spot in group 2 standing by a slim one-point margin over Brantford Lions in the battle for play-off position.

Generals impressed with a 4-1 lead in the first period, stretched it to 5-2 in the second and were on top 7-2 at one stage in the third frame whereupon Recreationists took hold of the situation to ram in three goals in quick succession.

Ken Smith and Bill Ezinicki twice rifled the puck into the cage for Oshawa, Frank Curry, Johnny Chenier and Barker accounting for the balance. Gravelle was the powerhouse for Port Colborne, leading the scoring performances of the evening with three counters. Imonti, late of Toronto Young Rangers, accounted for another while Hills bagged the final tally of the engagement.

S.P.S. Intermediates Open Hockey League

The intermediate league of St. Peter's opened with a bang at the school rink Wednesday night. The first game between the Bears, coached by K. Ferren, and the Hawks, coached by C. Conroy, was fairly one-sided but the Bears went down fighting. For the Hawks goals were scored by J. Fitzpatrick, R. O'Donnell and F. Peel each getting one, and J. McCarney led the scoring by getting two. For the Bears J. Legros scored the only goal. Lineups were as follows:

Hawks: J. McCarney, centre; J. Fitzpatrick and R. O'Donnell, wings; F. Murphy and F. Pell, defence; R. Hotts, goal.

Bears: J. Legros, centre; C. Mills and J. Finn, wings; P. Rutherford and B. Armstrong, defence; D. Burke, goal.

Referee—J. Wade.

Score—Hawks 5, Bears 1.

The second game was a much faster one. Fontaine played well for the Wildcats, coached by Ted Lynch, and Ferren and Finn were the stars of the Falcons, coached by Jack Wade. Sullivan starred in the nets for the Falcons. Scoring was as follows: Ferren 2, Finn 2, and for the Wildcats Fontaine obtained the only counter.

Falcons: Goal, Sullivan; centre, Strano; wings Ferrent and Finn; defence, Doner and Bowen.

Wildcats: Goal, Russell; centre, Fontaine; wings, Brault and Monahan; defence, Dorris and Blodgett.

Referee—C. Conroy.

Remember When—

By The Canadian Press.

Just three years ago to-night Boston Bruins ran an unbeaten streak to 22 games by holding the Toronto Maple Leafs to a 2-2 draw. This improved a National League record they established five days earlier when they broke New York Rangers' mark of 19 undefeated games set in the 1939-40 games. Brins extended theier record streak another game—to 23—before being stopped by the Rangers.

Cleanrites Bowl 1476 Game For Year's High

Shocky Mein's Cleanrites ran wild on Duffus Alleys last night when they rolled off the season's record high team score for the Men's City League. They reeled off a 1,476 opening game against the K. of C. team and wound up their evening with a fine 3,782 total score. Doug. Abraham led them along in their pin spilling rampage, chalking up 917 for his three games which incidently also gives him a strangle hold on first place in the high average race. The Cleanrite gang almost made a perfect day of it as they walked out with all four weekly special prizes, their only set back was when the K. of C boys outslugged them to win the second game.

Heavy hitting was general in the whole loop. Mel Anthony counted an 820 total and Fred Martin 804, while nine trundlers found the mark for 300 or better singles. In addition to the good individual performances the Old Timers were swinging high as a team with 3,573 pins to their credit. Sunoco's hit 3,522, K. of C. 3,483 and Jay's, 3,480.

The good singles included Doug. Abraham 369 and 304, Bill Harris 357, Bill Howes 338, Ray Clifford 336, Jim Cullen 329, Fred Scates 328, Harold Davis 315 and Joe Denault 308.

Cleanrites, 2		K. of C., 1	
B. Goodson	729	A. Mattuci	664
R. Clifford	701	L. Anthony	608
W. Harris	763	M. Anthony	820
F. Wood	672	J. Denault	764
D. Abraham	917	V. Anthony	627
	3782		3483

Old Timers, 2		C.P.C., 1	
W. Prindible	712	A. Heckman	519
M. Duffus	677	C. Orr	684
W. Suddards	648	A. Todd	461
J. Cullen	775	W. Downer	572
T. Curvin	761	A. Evans	627
	3573		2863

Sunocos, 2		Stags, 1	
H. Davis	689	G. Walton	714
R. Martin	799	H. Mowry	648
H. LeGrow	723	M. Cac'vella	529
W. Crary	639	G. Robertson	701
R. Lewis	672	B. McCarroll	711
	3522		3303

Jays, 3		Empress, 0	
F. Martin	804	F. M'Corm'k	581
W. Stanbury	621	P. Pryde	657
W. Martin	682	K. Graham	565
J. Playford	648	E. Johnston	608
W. Weese	725	R. Suddard	561
	3480		2972

Big Five, 2		Freeman's, 1	
T. Martin	763	H. Freeman	572
M. Holt	631	V. Rose	600
N. Giles	619	R. Hopkins	574
F. Scates	718	W. Wor'croft	621
F. Maloney	646	W. Firth	738
	3377		3105

Outlaws, 2		Westclox, 1	
W. Boon	630	G. Dodson	585
K. Whatley	570	D. Whatman	641
S. Trowbridge	524	W. Farr	547
A. Guerin	678	L. Moore	603
J. Wade	785	H. Thompson	529
	3187		2905

Frac. Motors, 2		Gimblett, 1	
W. Howes	674	G. Reynolds	532
J. Pritchard	464	R. Jackson	581
B. Fleming	639	H. Dormer	574
T. McPhate	695	M. Starr	667
F. Willison	687	G. Gimblett	662
	3159		3016

Ramblers, 3		Mach. Shop, 0	
R. Dyer	689	C. Thomas	623
A. White	555	B. Bailey	445
J. Herron	678	C. Nichols	482
F. Jones	544	J. Stewart	556
A. Caccavella	589	J. Menzies	504
	3055		2610

The Standing:

Jays'	46
Cleanrites	44
K. of C.	41
Ramblers	39
Empress	35
Sunoco's	35
Outlaws	34
Fractional Motors	34
Stags	30
Big Five	29
Freeman's	29
Machine Shop	25
Old Timers	23
Gimblett	21
Canada Packers	21
Westclox	18

Legrow Bowls 467 For School High

The second half of the schedule got under way in the St. Peter's High School bowling league on Tuesday. Many of the scores were improved this week with H. Legrow's 467 being highest. Dan McIsaac was next in line with 431.

Good single games were hung up by H. Legrow 261, B. Bowen 245, C. Conroy 239 and Bob Fontaine 222.

The results for two games are as follows:

Scots (3)—T. Donnelly 368, O. Cauley 300, J Legros 223, J. McDonald 205. Punchers (0)—B. Sheehy 278, T. Lynch 254, F. Lucano 337, J. Finn 212.

Pups (1)—J. Wade 304, V. Bereford 119. Clowns (2)—John Wolff 281, B. Bowen 428, H. O'Rourke 239, D. Brault 184, B. Fontaine 391.

Reds (3)—J. Conlin 270, R. Thomas 391, R. O'Reilly 242, T. Collins 332, J. Fitzpatrick 282, L. O'Toole 216. Irish (0)—K. Ferren 294, J. McDonald 342, F. Connelly 327, L. Corkery 290, B. Primeau 251, P. Doner 224.

Zeros (0)—E. Mills 353, J. McCarCarney 172, E. Condon 309, Dummy 272, H. Legrow 467. Bangs (3)—J. Mahoney 250, B. Rudkins 415, D. McIsaac 431, R. Rutherford 195, C. Conroy 421.

Work Day And Night

KINGSTON, Ont., Feb. 18 (CP)—Ice cutters have begun the task of harvesting 50,000 tons of ice from chill Lake Ontario. Its to be a day and night job while the ice lasts, with flares brightening the darkness at scene of operations about 1,500 feet off shore.

SPORTS-Day by Day

By FRED D. CRAIG

One of the most exciting basketball games of the year should be seen at the Y.W.C.A. gym tonight when the second-place St. John's team will clash with the third-slot C.G.E. Generals in the second game of their best-of-three senior semi-finals. Generals won the opening game a week ago 33 to 24, the widest margin that has separated the two teams in any fixture this season. Another victory for the Electricians tonight will give them the series in two straight games and send them into the finals against the Transports. St. John's are far from admitting that the series is as good as over. As a matter of fact the Saints who twice defeated Generals in the scheduled games are confident that they can turn the tables in this battle and make a third game necessary to decide which team will enter the finals. The two clubs clash at 8.45 o'clock. There will be a curtain-raiser exhibition game between the top-place Transports and a team from the C.W.A.C. detachment on duty at the Military Training Centre. The army girls' outfit will probably be reinforced by a number of the Y Cadets and they will endeavor to make the battle highly interesting for Transports who have gone through the season without a loss.

* * * * * *

The Montreal Canadiens, still making the National Hockey League race look as if the other teams belonged to a minor loop showed their calibre again last night when they invaded Detroit and knocked off the Red Wings 3 to 2 in a hard-fought battle. The Flying Frenchmen who have been just that all season are so far ahead of the field that they can barely see who is behind them showed the fighting ability of a championship squad by wiping out a 2 ot 0 Detroit lead and driving home three goals in the final period to take the argument. The Canadiens fired those three inside of six minutes, with Maurice Richard the triggerman on all three and Blake having a hand in the entire trio. Goals by Liscombe and Brown in the second period after the first had gone without a score apparenty gave the Red Wings a winning lead until Richard's hat trick wiped it out early in the third session.

* * * * * *

Tunney Fed Up

Declaring that he is a bit fed up with the squawking that Jan Gotch has been doing ever since he was disqualified in Tuesday night's battle with Pat Flanagan Promoter Frank Tunney has decided to toss the Pitiless Pole to the lions, figuratively speaking. He has matched Gotch with the sensational young Pacific Coast giant, Vic Holbrook for the main bout here next Tuesday night and he is making no secret of the fact that he has done so in the firm belief that Holbrook will give the Pole a wrestling lesson that he will remember for some time. Of all the long string of grapplers who have appeared here under the Tunney banner in the last few months, none of them, with the possible exception of Whipper Billy Watson has made such a quickly favorable impression as the big fellow from the Coast, whose appearance, style and cleverness have already installed him here as a popular favorite. The fans who saw him perform against Watson feel that he is the man to hand out the kind of treatment the tough Pole has been asking for. Gotch may be a one-man riot but the general impression here is that he doesn't carry big enough guns to beat the huge and speedy Holbrook in any kind of battling.

* * * * * *

Promoter Tunney is evidently out to make Tuesday's bill about the biggest he has offered here for the card is expected to feature another Pacific Coast star in the person of Frank Sexton who recently beat Earl McCready in Toronto. Sexton is recognized as an ace grappler who is a pastmaster in the science of the game. Still another name wrestler who is likely to be here Tuesday is Strangler Bob Wagner who has recently returned to the mat wars. Wagner used to be a storm cloud every time he appeared in Toronto or Montreal and his comeback adds another notable bad man to the roster of ring villains. If Wagner is not able to visit Peterborough Tuesday Tunney may substitute the famous Bobby Managoff of Chicago who was formerly recognized by the N.W.A. as world champion before the title was passed on to Wild Bill Longson. There are many fans all over the continent who still regard Managoff as the best of them all. With Holbrook, Sexton, and either Wagner or Managoff all on one bill, Promoter Tunney is offering an entire program of main bout calibre.

* * * * * *

Lindsay's Claim

Writes Ford W. Moynes in the Sport Sage column of the Lindsay Watchman-Warder: On different occasions the writer of "Sport Sage" has volunteered the information that Lindsay was one of the first towns in Ontario to sponsor a hockey team and that the late Judge J. A. Barron, of Lindsay and Stratford, was one of the founders of the Ontario Hockey Association. That Lindsay was "on the map," so to speak, in early hockeydom, is established by the following article: We have before us a picture which appeared in the Toronto Globe years ago under the caption, "Among the First Competitors for the Stanley Cup." The article reads as follows: "When it was first put up for competition in 1883 by Lord Stanley, the then Governor-General of Canada, the Stanley Cup emblematic of the World's Professional Hockey Championship was for amateur teams only. There were no professional hockey teams in those days. Lord Stanley was a great admirer of hockey and during his regime at Ottawa the Government House Club known as the Rebels was one of the participants in the Stanley Cup series. It is not unlikely that the playing of the Rebels inspired Lord Stanley to donate the cup. The Rebels played in Kingston, Lindsay and twice in Toronto in 1889 which was the beginning of the Stanley Cup competition. The Globe is indebted to His Honor Judge John A. Barron, K.C., of Stratford, for the above picture of the Rebels. It is one of the first pictures on record of a hockey team. Judging by their unconventional garb and pose, the Rebels were well named. Reading from the left the players standing were: Capt. Wingfield, Grenadier Guards; the Honourable Arthur, now Sir Arthur Stanley; the late Hon. Senator Power (non player); Mr. H. A. Ward, K.C., M.P., recently retired from the County Court Bench; the late Mr. Le Moynes, Sergeant at Arms to the Senate; the Hon. Edward Stanley, now the Earl of Derby. Sitting: The Late Mr. Creighton, law clerk to the Senate; the late Capt. McMahon; John A. Barron, K.C., M.P., and Capt. Hawkes, Coldstream Guards."

* * * * * *

Belleville's juvenile hockey team has got away to a good start according to Ken Colling who comments as follows: "Bill Dennis' Belleville juveniles advanced to the second round of the Provincial Juvenile Hockey playdowns after beating Trenton 13 to 9 on the round, winning 7 to 4 last night. The local kids, barring a little carelessness in the latter stages of the third period, showed too much class all along the line, especially the front line trio of Harry Boyd, Al Meagher and Jack Wardhaugh. The smart passing plays tried by Dennis' kids was a treat to watch at times. Of course there are a lot of rough edges to polish off but the kids are trying and the fans are missing some good hockey that is being dished up by the juveniles. The few fans present went for Harry Boyd, the pivot man on Dennis' high scoring line. His style stamps him a player the fans like to see in action, his passes being in a scoring position pretty much of the time. Both Meagher and Wardhaugh seemed to play much better, when teamed with Boyd, as did Roddy Lyall."

* * * * * *

Sporting Chili Con Carne: Bon Best's rink won its fourth round game in the Royal York Trophy yesterday by beating C. R. Redfern of Torontos 9 to 7....Bud Poile has been turned down for the R.C.A.F. air crew and will rejoin the Leafs until he is mustered into the Canadian Army....Oshawa Generals triumphed over Port Colborne 7 to 5 at the Port last night....Frank Imonti who has been starring for Young Rangers played for Port Colborne....It's hard to keep track of the moves in the junior A ranks these days....There will be a lot of National League batters who will shed no tears over the fact that Johnny VanderMeer has enlisted with the United States navy....Bill Corum believes that no matter how many more big league stars join the armed forces and how bad

(Continued on Page 10)

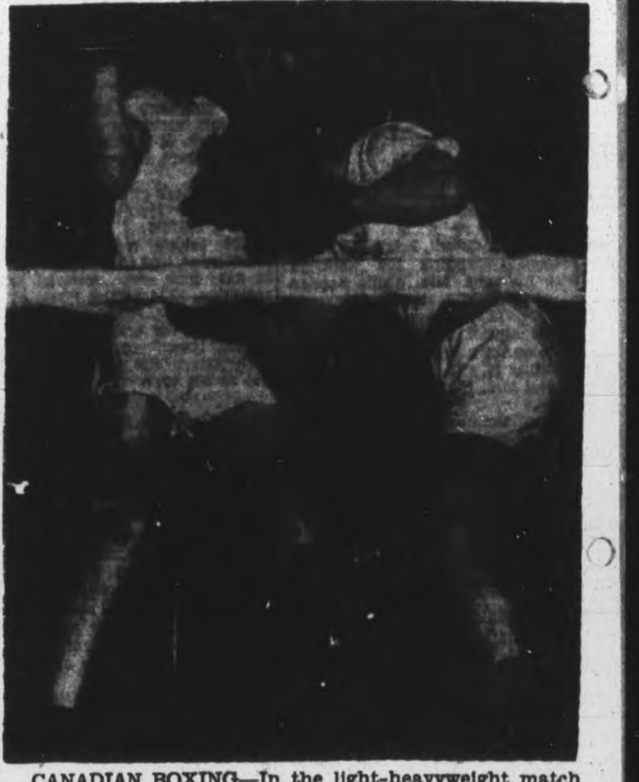

CANADIAN BOXING—In the light-heavyweight match for the Canadian boxing championship in England, Tpr. R. S. B. Ford, Edmonton, Alta., takes one in the solar plexus as Pte. A. Coon, Gravenhurst, Ont., bores in. Ford won the bout on points.

BobMontgomery Meets Al Davis

NEW YORK, Feb. 16 (AP)—When Bob Montgomery and Al Davis step into Madison Square Garden's ring tonight for their scheduled 10-rounder, Bob will be trying to find something he lost there, while Al will try to lose something he acquired there.

Montgomery, former lightweight champ, lost his laurels to Beau Jack last November—the last time he was in the Garden. He gets another crack at the Beau in two weeks, but he must brush Davis aside tonight to have much hope of regaining the title.

Davis, left-hooker from Brooklyn, in his last Garden appearance, picked up a nickname—Bummy—which he has been trying to lose. He acquired the nickname and a life-time suspension late in 1940 when he fouled Fritzie Zivic repeatedly in a scrap stopped in the second round.

Shortly after that, Davis enlisted in the army but was given a medical discharge. While in service his weight hopped up to 180 pounds, but he has shaved that to 144 for tonight's brawl. Montgomery will come in around 137.

Both Montgomery and Davis are heavy punchers and the experts expect a kayo tonight, although Montgomery has never been belted out, and Davis has taken the 10-count only once.

Trinity Takes Juvenile Crown

PORT HOPE, Feb. 18 — Trinity College School won the district juvenile championship in a two-game series with Bowmanville by a total score of 8-7. Despite losing the second game, 4-1, Trinity's first-game 7-3 victory enabled them to take the series, by one goal. T.C.S. will be unable to carry on in the O.M.H.A. playdowns, so Bowmanville will advance to the next round against Whitby.

Cornish started Bowmanville on the come-back trail early in the first period, and Hovey reduced Trinity's first-game lead to two goals early in the second. Stutt scored for Bowmanville halfway through the second period to put them within one goal of the College. After five minutes of the third period Gilhooley put Bowmanville ahead, 4-0, and tied the series, 7-7, when he scored on a minor penalty shot. Two minutes later Sinclair of Trinity took a faceoff in the Bowmanville end and passed back to Dave Morgan, who banged it home. T.C.S. held on to their one-goal lead for the rest of the game despite constant pressure by the Bowmanville team.

Jim Stutt and Alan Strike, on the Bowmanville defense, stood out, giving Ferguson great protection.

Wins Consols Trophy

WINNIPEG—(CP)—Leo Johnson, ace skip from the Winnipeg Strathcona club, won the British Consols trophy, emblematic of curling supremacy in Manitoba. Last night when he defeated Bung Cartmell of Glenboro, Man., 16-6 in the final game of the competition at Manitoba's 56th annual bonspiel.

Earn a Bye

OTTAWA, Feb. 18.—(CP).— Hull Volants last night earned a bye into the Ottawa Senior City Hockey League finals when they beat Canadiens 3-1 for their second straight triumph in a two-game, total-point series to decide the circuit's top team.

Curlers Banned

HALIFAX—(CP)—More than 80 curlers for a provincial bonspiel here next week have not been able to secure hotel accommodation because of the recent ban on the entry of non-essential travellers to this port. The curlers, from many points, will live in pullman cars during their three-day stay.

N.H.L. Leaders

(By The Canadian Press)

Standing — Canadiens, won 26, lost 4, tied 7, points 59.

Points—Cain, Boston, 30 goals, 32 assists, 62 points.

Goals—Cain, Boston, 30.

Assists—Lach, Canadiens, 36.

Penalties—H. Jackson, Detroit, 64 minutes.

Shutouts—Durnan, Canadiens, 2; Bibeault, Toronto, 2.

Don Best Rink Nears Finals Royal York Cup

TORONTO, Feb. 18.—(CP).—Play in the Ontario bonspiel moved toward a showdown yesterday with elimination of two rinks from the undefeated ranks in the first evening draw but possibility remained that one of four rinks might take both of the richest prizes—the Royal York and Birks-Ellis trophies.

It required only three matches in the Royal York competition last night to sink C. R. Redfern's Torontos and Bert Kennedy's Toronto Royals from their unbeaten status. Both lost to worthy opponents as Don Best's Kirkland Lake rink and E. H. Pooler's Toronto Granites turned the trick with identical 9-7 victories. Those yet with a chance of posting a double cup triumph are George Doggett, Kirkland Lake, and R. H. Howard, Toronto Granites, Dr. A. E. Walkey, Hamilton Victorias and T. E. Hawkins' Toronto Royals.

Wakey's Victorias won a fifth-round berth in the Royal York event with a 16-8 decision over Ross Tarlton's Hamilton Thistles, and Hawkins also won easily, 12-4, over J. W. Currie's Ayr rink. Doggett and Howard found the going tougher with three and two-point margins over W. D. Taylor's Torontos and Jim Shaw's powerful Sault quartet.

Consolation events provided rousing matches last night as Don Best's Kirkland Lake and Charles Roffey's Sudbury rinks went down, 13-12 and 9-6, to Dr. W. Young, Chapleau and Stan Sarjeant, Orillia, in the third round of the American Life Trophy competition. G. A. Fitzpatrick, Orillia, prevailed 10-8 over the McIntyre rink skipped by Dr. Lou Hudson in the second round for the Association trophy, and Jim Shaw's Sault rink dropped another close one in extra ends to W. A. Watson, Sarnia.

The first draw to-day sees competition for all trophies except the Royal York, with highlight matches bringing together Dr. Walkey's Hamilton Victorias and T. Hawkin's Toronto Royals, and George Doggett's unbeaten Kirkland Lake quartet meeting C. R. Redfern's Torontos in the fourth round of the Birks competition for aggregate honors. Ed Young, Toronto Royals, co-winner of the trophy last winter, meets H. W. Walker's Owen Sound rink in the same event.

Following are scores last night (Thursday) in the 17th annual Ontario Bonspiel:

ROYAL YORK TROPHY

Fourth Round

Hamilton This.	Hamilton Vics
A. R. Tarlton.. 8	Dr. A. Walkey 16
Kirkland Lake	Torontos
G. Doggett.....10	W. D. Taylor . 7
High Park	High Park
G. R. Meech...11	Ken. A. Miles. 9
Granites	Sault Ste. M.
R. H. Howard..11	J. F. Shaw ... 9
Barrie	London
A. J. Simon ...10	Dr. J. Wright.. 9
(Extra end).	
Ayr	Royals
J. W. Currie.... 4	T. Hawkins ...12
Torontos	Kirkland Lake
C. R. Redfern.. 7	Don Best 9
Granites	Royals
E. H. Pooler.... 9	Bert Kennedy . 7

BIRKS-ELLIS-RYRIE TROPHY

Fourth Round

Kirkland Lake	Granites
C. W. Ames....14	H. C. Rose 10
Royals	Chatham
Bert eKnnery..10	A. J. Paquette 6

N. AMERICAN LIFE TROPHY

Third Round

High Park	Wauwatos
Rev. J. Shortt .18	Harry Scott .. 2
Torontos	Orillia
N. McNichol...10	D. H. McNabb. 9
Kingston	Richmond Hill
T. G. Bishop ..12	J. F. Ellacott .10
Chapleau	Kirkland Lake
Dr. W. Young..13	Don Best 12
Orillia	Sudbury
Stan Sarjeant. 9	C. F. Roffey .. 6
Barrie	High Park
J. ... Spiers.... 6	J. A. Taylor .. 9
Lindsay	S. Ste. Marie
P. H. Skitch...10	H. R. Lash 6

Hear these
NEW VICTOR and BLUEBIRD RECORDS
"Victory Polka"
"The Dreamer"
"Speak Low"
"One For My Baby"
"Shoo Shoo Baby"
"No Love, No Nuthin'"
"Do Nothing Till You Hear From Me"—Woody Herman

"Jena" Symphony in C major D.M. 946
A hitherto undiscovered Symphony by Beethoven.

SULLIVAN'S
Charlotte St. Opp. Loblaw's

Canadian Sport Snapshots

By CHARLES EDWARDS
Canadian Press Staff Writer

TORONTO, Feb. 16 —(CP)—Al Ritchie, the sage of Regina, acknowledges demand for hockey players will reach a new and hectic high in the first two years after the war but Alvin Horace confidently predicts Canada, and specifically the Prairies, will be able to supply the demand.

Ritchie told Dave Dryburgh of the Regina Leader-Post there is plenty of material in juvenile and midget leagues around southern Saskatchewan. "Definitely the most promising group of kids for three years anyway. War has hit senior and junior groups but has placed an emphasis on the young boys. They are getting a big break.

Al's Regina Pats were the greatest power in Western junior hockey 15 years ago. Pats won the Memorial Cup in 1925 and '30. Yet he claims Canada still produces stars as great as came from his best teams. "Absolutely — maybe better ones," he says.

That means something from Ritchie. His 1926 Pats developed such stars as Johnny Gottselig, Ken Doraty and Frank Ingram. The 1930 crew included Buzz Boll, Eddie Wiseman, Gordon Pettinger. Ritchie developed many other stars and now is a New York Ranger scout.

Al agreed hockey will mushroom right after the war. Scores of inactive senior clubs in Canada will resume operations and scour the country for material. The N.H.L. will expand. Minor professional leagues like the American Association and Pacific Coast circuit will organize again and dozens of other professional and semi-professional clubs will appear in United States. Still, says Al, Canada will meet the demand.

"Remember this: There will be many first-rate players come back from the war to star all over again. They have been living a good, clean life and will be as hard as nails. Dumart and Bauer and Schmidt and all those fellows will be as good as ever if they are spared. I can not agree that war has ended their careers. I would say it has merely interrupted them.

"Why, Geordie Hay came to Regina after the last war and hadn't laced on a pair of skates for three solid years. He became one of the most brilliant left-wingers in the game."

It's good to hear Al is still pitching in the oratorical league. He was never at a loss for a few thousand words and Canada has never had a greater authority on sports. We like to remember him as of old, perched on his favorite lunch counter stool, his boys around him, diagraming hockey or football plays on paper napkins. A great guy—a credit to Canadian sport!

Hockey Results And Record

NATIONAL LEAGUE

	W	L	T	F	A	Pts
Canadiens	26	4	7	159	80	59
Detroit	19	14	5	160	128	43
Toronto	18	18	3	165	142	39
Boston	16	18	4	166	181	36
Chicago	16	18	3	134	148	25
Rangers	6	29	2	124	229	14

Thursday Result

Canadiens 3, Detroit 2

Future Games

Saturday — Boston at Toronto; Rangers at Canadiens.

Sunday—Toronto at Chicago; Boston at Detroit; Canadiens at Rangers.

AMERICAN LEAGUE

Eastern Division

	W	L	T	F	A	Pts
Hershey	24	12	6	139	99	54
Buffalo	19	13	11	131	118	49
Providence	8	31	4	99	175	20

Western Division

	W	L	T	F	A	Pts
Cleveland	28	8	6	175	121	67
Indianapolis	15	14	13	116	113	43
Pittsburgh	10	26	7	104	138	27

Thursday Result

Buffalo 9, Providence 4

O.H.A. SENIOR

	W	L	T	F	A	Pts
St. Cath.	24	8	0	140	127	48
Hamilton	21	11	1	147	98	43
Navy	15	19	0	113	167	30

O.H.A. JUNIOR

Group 1

	W	L	T	F	A	Pts
Oshawa	21	3	0	183	65	42
St. Mike's	19	4	0	159	64	38
Hamilton	10	11	1	95	112	21
Marlboros	8	12	0	61	98	16
Y. Rangers	1	22	0	44	138	2

Group 2

	W	L	T	F	A	Pts
St. Cath.	13	8	2	112	92	28
Galt	13	11	0	113	89	26
Pt. Colborne	10	14	0	103	114	20
Brantford	9	11	1	72	104	19
Stratford	7	12	2	86	13$	16

Thursday Result

Oshawa 7, Port Colborne 5

O.H.A. INTERMEDIATE

Camp Borden 4, Newmarket 3

LAKEHEAD JUNIOR

Port Arthur Flyers 7, H.M.C.S. Griffon 5 (overtime).

MANITOBA JUNIOR

St. Boniface Athletics 9, Canadian Ukrainian Athletic Club 3. (Best-of-three North Division semi-final tied 1-1).

SASKATCHEWAN SENIOR

Flin Flon 5, Moose Jaw 3

OTTAWA SENIOR LEAGUE

Hull Volants 3, Ottawa Canadiens 1

THUNDER BAY JUNIOR

Port Arthur West Ends 5, Fort William Columbus Club 1

Hockey's Big Seven

(By The Canadian Press)

Joe Carveth, Detroit, got one point last night when Canadiens defeated Red Wings 3-2 to put himself in a fifth-place tie with Boston's Bill Cowley on the National Hockey League's high scoring list. Carl Liscombe, Detroit, formerly sharing seventh place with Chicago's Clint Smith and Canadiens' Elmer Lach, gained undisputed ownership of that position when he scored one goal to make a total of 51 points. Other scoring leaders were idle.

Leaders:	G	A	Pts
Cain, Boston	30	32	62
L. Carr, Toronto	28	32	60
D. Bentley, Chicago	26	27	53
Mosienko, Chicago	25	28	53
Carveth, Detroit	20	32	52
Cowley, Boston	19	33	52
Liscombe, Detroit	26	25	51

One-Man Flash Upsets Detroit Hopes

By ALAN HARVEY
Canadian Press Staff Writer

Three years of frustration in amateur and professional hockey receded from memory today as Maurice Richard contemplated the latest in a series of scoring exploits notable less for intrinsic brilliance than for the circumstances surrounding their accomplishment.

The slim, dark-browed speed hound who has spent more time in a hospital cot than one the ice fashioned the final touches in an unusual scoring sequence last night, firing three third-period goals as Montreal Canadiens surged from the shadows of defeat to conquer Detroit Red Wings 3-2 in a test of strength between the clubs regarded most likely to succeed in post-season play-offs.

From a production standpoint, Richard's feat of six goals in Montreal's last four starts probably has been surpassed many times in league competition; but it is doubtful if one player has so thoroughly dominated his team's goal production. In those four games, the athlete Coach Dick Irvin has picked as the player of the year accounted for 75 per cent of the league leader's goal output. Only one other Montreal player—Defenceman Leo Lamoureux—has scored over the four-game stretch.

All but two of the eight goals were scored in the third period. His hat trick last night came within two minute and 13 seconds, 21 seconds off the quick-trigger pace set when Carl Liscombe tallied three in one minute, 52 seconds in Detroit March 13, 1938. Whistling 50-foot drives produced two of Richard's scores and the other was fired from close range as Canadiens exploited a penalty to Bill Quickenbush for their first tally.

Richard, a headlong skater boosted around Montreal as a second Morenz, has been dogged by misfortune throughout his brief career. In 1940-41, playing with Montreal Canadiens seniors, he fractured a leg. Joining the professional Canadiens the following year, he suffered another leg fracture at the start of the season. Last year he completed one-third of the schedule—and broke his leg again.

For 42 minutes last night, 13,175 Detroit fans had little suspicion of the thunder Richard was to loose. Liscombe opened the scoring for Detroit early in the second period and Adam Brown made it 2-0 at 13:24, buoying Detroit hopes of winning their first of eight games against Montreal. Then Richard went to town, handing the Wings their first defeat on home ice in eight games and sending Montreal eight games ahead of the 1942-43 Stanley Cup champions.

Wagner's Horses To Run In Toronto

TORONTO, Feb. 18—C. F. Wagner, Texas millionaire who raced a string of horses on the I.C.R.A. tracks last year, plans to return for the 1944 season. Paul Morris, trainer of the Wagner stable, has made application for stalls for 14 horses at Thorncliffe track.

The 1943 season was the first year the Wagner colors were seen in Canada. Trainer Morris said he enjoyed racing on the I.C.R.A., and is anxious to return. At present the Wagner stable is racing in Mexico, from where they will ship to Rhode Island, then on to Thorncliffe. Kantar Run was the best performer in the stable last year. After leaving Toronto last year Kantar Run was claimed during the fall facing at Narragansett.

VIBLET GROUNDED BY IRISH—John Derderian (9) of New York University, finds himself left flatfooted as Marko Todorovich (28) of Notre Dame, leaps high for a shot at the basket. The Viblet-Irish game was part of a basketball double-header at Madison Square Garden, New York.

The Sports Round-Up

By HUGH FULLERTON, Jr.
Associated Press Sports Writer

NEW YORK, Feb. 18 —(9AP) — The dictionary defines statistics as "classified facts, especially those facts which can be stated in figures." ...... Veteran baseball men estimate that statistics account for some 30 per cent of the interest in the game ......

Bigger figures.

Speaking of statistics, President George E. Gaf of the Louisville Bowling Association compiled records of 3,654 Louisville bowlers and found that more than 70 per cent averaged in the 140-170 class with only one 200 average bowler in the lot ...... Easiest baseball statistic to remember: The Albany, N. Y., club's record in 1888—same as the year, won 18, lost 88.

No words wasted.

When the Dodgers telegraphed Tommy Warren, recently signed pitcher, for a few statistics about himself, Tommy wired the answers in five words, then added: "have more words but nothing else to say."

Here and There in Sport

By The Canadian Press

The former ace hurler of the Philadelphia Athletics, Robert Moses (Lefty) Grove declared yesterday at his Lonaconing, Md., home, he say no necessity for wartime trimming of baseball because he explained, there should be plenty of good player material just below and above the military age bracket of 18 to 38 years. Grove, now 43 and two years out of baseball, gave no indication of returning to the diamond.

Grove suggested keeping the game going "as 99 per cent of our boys over there want it to go." As for himself, the once great southpaw is busy with a farm and has a place of business in Lonaconing—after his quarter of a century in baseball during which he amassed 415 victories.

With Phil Hergesheimer of Winnipeg enlisting in the Royal Canadian Navy, the Cleveland Barons of the American Hockey League yesterday signed Leo Gasparini, Philadelphia amateur, for the right-wing position of the team. Gasparini was with Philadelphia Falcons of the eastern circuit.

Betting Commissioner James J. Carroll of St. Louis yesterday established Pukka Gin the 6-1 favorite for the Kentucky Derby although official entries for the $75,000 Louisville classic on May 6 will not be released until next month.

Last Night's Stars

(By The Canadian Press)

Maurice Richard, Canadiens, who slammed three goals in the Detroit net in two minutes and 13 seconds in the final period to give Montreal a 3-2 victory over Detroit Red Wings.

Toe Blake, Canadiens, who drew assists on all three counters.

Fights Last Night

By The Associated Press

Fall River, Mass.—Burly Lanier, 160, Philadelphia, outpointed Speedy Duval, 167, Allentown, Pa., 10.

Portland, Me. — Johnny Finazzo, 169½, Baltimore, and Johnny Seeman, 166½, Quincy, Mass., drew 10.

JOCKEY HURT—Jockey Georgie Fields, 45, of New York, is in serious condition at Mexico City following a spill in a race at the Hipodoromo de Las Americas there. Fields, former topnotch U.S. rider, suffered a fractured skull.

What's On the Air

Stations	Kilocycles
CHEX	1430
CBL	740
CFRB	860
WEAF	660
WJZ	770
WABC	880

Symbols: D—Drama, M—Musical, R—Religious, S—Songs, T—Talk, V—Variety, N—News

This Program has been given the Peterborough Examiner by stations herein listed. If the presentations as scheduled are not on the air, the fault lies with the stations and not with the Examiner.

Radio Station CHEX Carries the News on the Hour

FRIDAY EVENING

6:00 P.M.
CHEX—News, Tune of Times
CFRB—Jimmie Dale
WEAF—George Putnam-T
CBL—Relax and Enjoy-M

6:15 P.M.
CHEX—Stamp Drive
WABC—Lyn Murray Orch.
CBL—Market Report

6:30 P.M.
CHEX—News, Rhythm Rndup
CBL—Curtain Echoes-M
WEAF—Serenade to America
WJZ—Whose War is This?

6:45 P.M.
CHEX—War Stamps Drive
CBL—BBC News
WEAF—Lowell Thomas-N
CFRB—Sportviews

7:00 P.M.
CHEX—News; Sports
CFRB—Vic and Sade-D
CBL—Myrtle Campbell Sings
WEAF—Pleasure Time-M
WJZ—Nero Wolfe-D

7:15 P.M.
CHEX—Young Man and Piano
CFRB—Musical Revue
WABC—Dateline-N

7:30 P.M.
CHEX—Secret Service Scouts
WABC—Friday on Broadway
WEAF—Musical Revue
WJZ—Lone Ranger-D

7:45 P.M.
CHEX—Artie Shaw Orch
CFRB—Rex Battle pianist
WEAF—H V Kaltenborn-N

8:00 P.M.
CHEX—News; On the Mall
WEAF—Cities Service-V
WABC—Kate Smith-V
CBL—Victory Parade
CFRB—Market Basket

8:15 P.M.
CFRB—Lum and AbnerD
WJZ—Parker Family-D

8:30 P.M.
CHEX—Jim Black Orch.
WEAF—Hit Parade
CBL—Musical Mailbox
WJZ—Meet Your Navy

9:00 P.M.
CHEX—News; Serv. Club Quiz
CFRB—Air Band
CBL—Waltz Time
WABC—The Lodger-D
WJZ Gang Busters-D

9:30 P.M.
CHEX—That Brewster Boy
WJZ—Victory Parade
CBL—CBC String Orchestra
WEAF—People Are Funny-V

10:00 P.M.
CHEX—Prize Fight
CBL—CBC News
WEAF—Amos 'n' Andy-V
WJZ—John Vandercook-T
WABC—Durante-Moore Show

10:30 P.M.
CHEX—K. W. L. Battalion
WABC—Stage Door Canteen
WEAF—Sports Newsreel
WJZ—Letters to Servicemen

11:00 P.M.
CHEX—News; Sign Off
CBL—Radio Newsreel
CFRB—News

SATURDAY MORNING

7:30 A.M.
CHEX—Farm Fare

7:45 A.M.
CHEX—Jay Burnette

8:00 A.M.
CHEX—News
CBL—CBC News
WEAF—News Roundup
WJZ—Kibitzers-S

8:15 A.M.
CHEX—Breakfast Musicale
CBL—Morning Devotions
WABC—Music of To-day

8:30 A.M.
CHEX—Breakfast Musicale
WJZ—United Nations Review
WABC—Missus Shopping-T

8:45 A.M.
CHEX—Morning Devotions
WABC—Margaret Arlen
WEAF—To be announced

9:00 A.M.
CHEX—News; Salon Strings
CBL—Music from Manhattan
WJZ—Breakfast Club

9:15 A.M.
CHEX—Lawrence Welk
CFRB—Garden Gate

9:45 A.M.
CHEX—Melody Parade
WABC—Isobel Hewson-T
WEAF—Encores-M

10:00 A.M.
CHEX—News; Masterworks

10:30 A.M.
CHEX—Novatime
WABC—Mary Lee Taylor-T
WJZ—The Green Hornet-D
CBL—Saturday Showdown-V

10:45 A.M.
CHEX—Church in Wildwood

11:00 A.M.
CHEX—News; Our Neighbors
WABC—Let's Pretend
CBL—On Stage Everybody-V

11:30 A.M.
WABC—Fashions in Rations
WEAF—Lighted Windows-D
WJZ—Land of the Lost-D

11:45 A.M.
CHEX—Wife Preservers

SATURDAY AFTERNOON

12:00 NOON
CHEX—News, Home Folks
WABC—Theatre of To-day-D
WJZ—Blue Playhouse-D
CBL—BBC News
CFRB—Red White and Blue

12:15 P.M.
CBL—Melody Moments
WEAF—Consumer's Time-T

12:30 P.M.
CHEX—News; Farm News
CBL—Children's Scrapbook
WABC—Stars of Hollywood
WEAF—Atlantic Spotlight-V

1:00 P.M.
WJZ—Popular Music
CHEX—Home Folks
WABC—Dick Powell-S

1:30 P.M.
CHEX—Home Folks
WEAF—The Baxters-D
CFRB—Country Journal
CBL—Hot Wax

1:45 P.M.
WJZ—Salon Ensemble-M
WEAF—War Telescope-T

2:00 P.M.
CHEX—To-day Your Letter
CBL—Der Rosenkavalier
CFRB—Men and Books

2:30 P.M.
CHEX—Victor Album
WEAF—Sport Stories

3:00 P.M.
CHEX—News; Melody Matinee
CFRB—Victory F.O.B.

3:30 P.M.
CHEX—Hawaiian Dreams
CFRB—Philadelphia Orch
CBL—Metropolitan Opera

3:45 P.M.
CHEX—Soutnland Singing
WEAF—To be announced

4:00 P.M.
CHEX—News, Concert Hall
CBL—Metropolitan Opera
WEAF—Rupert Hughes-T

4:30 P.M.
CHEX—Boogie-Woogie
CFRB—The Colonel-V
WEAF—Hometown Heroes-D

5:00 P.M.
CHEX—Lindsay Salute; News
CFRB—Corliss Archer-D
CBL—Tea and Crumpits
WEAF—Your America

5:30 P.M.
CFRB—Memory Kassell
WABC Mother and Dad
WEAF Behind the Headlines

5:45 P.M.
CHEX—Musical Moment
CFRB—Lone Ranger
WJZ—Hello Sweetheart-M

GIFTS!
• Weddings
• Showers
• Birthdays

BOOKS!

The Robe	3.00
Valley of Decision	3.50
Hungry Hill	3.00
Tree Grows in Brooklyn	3.00
The Apostle	3.75
Atlantic Meeting	3.00
My Friend Flicka	3.00
Thunderhead	3.00
Lassie Come Home	2.35
On Being a Real Person	2.50
Cross Creek	3.00
So Little Time	3.25
Boughs Bend Over	2.50
Our Old Home Town	3.00
Our Hearts Were Young and Gay	3.00
The Incomplete Anglers	3.00
Thorn Apple Tree	1.39
Random Harvest	1.49
This Above All	1.49
The Unknown Country	1.98
Winston Churchill	1.98
Keys of the Kingdom	1.69
Madame Curie	1.39
Behind the Steel Wall	4.00
How to Speak in Public	2.50
The Ship	3.00
Malta Spitfire	2.50
Tony's Scrap Book	1.50
Happy Stories to Laugh At	3.00
Long Long Ago	3.50
And They Shall Walk	3.75
A Surgeon's World	4.75
The Snow Goose	1.35
The White Cliffs	1.35

WEDDING GIFT SUGGESTIONS—
• Glass Salad Plates
• Cook Books
• Pictures
• Leather Goods
• Wood Plates, Salad Bowls
• Mottoes
• Luggage
• Wooden Trays
• Gift Wrappings

TECHNICAL BOOKS
• Machinists • Electricians
• Toolmakers • Radiomen
• Draftsmen • Designers
We have books by—McGraw-Hill Pub., Industrial Press Pub., Machinery Pub., Theo. Audel Pub., American Technical Pub.
• Drawing Boards • Triangles
• T Squares • French Curves
• Boxwood Rules • Instruments.

GIFTS FOR THE SERVICES
• Leather Cases
• Money Belts
• Writing Cases
• Pen and Pencil Sets
• Bibles and Testaments

DEYELL'S BOOKSTORE
393 GEORGE ST. PHONE 9641 NEAR HUNTER

Theatres - Dances - Radio

Army's Boxing Titles To Be Decided

By ALLAN NICKELSON,
Canadian Press Staff Writer.

EPSOM, England, Feb. 18 —(CP) Cable) —The Canadian Army's individual boxing championships will be decided at this historic racing town to-night, although some of the best ringmen are fighting in Italy with the Canadian Corps.

At least three of last year's titleholders as well as many other outstanding army boxers, are in action in Italy, and at least one of last year's competitors was killed in action in that theatre.

One of those defending his title will be Cpl. Roddy Macdonald of Edmonton, who won the 1943 middleweight crowns in both Canadian and British Army competition. The only other champion in both the Canadian and British forces, L.-Cpl. Tommy Falls, giant Negro heavyweight from Liverpool, N.S., is in Italy.

From unit qualifying competitions in seven weight divisions approximately 45 contestants emerged for the titles. The championship semi-finals take place Saturday afternoon, with the finals at night.

Among notables missing will be the 1943 featherweight finalists — Tpr. Danny Webb, flashy Montreal Negro who turned professional, and Pte. Bobby Doherty of Toronto who is fighting with the 48th Highlanders in Italy. Webb ousted Doherty as champion.

Missing, too, will be Bobby's brother, Jack, a lightweight who was killed in action in Italy a few months ago. He competed in a couple of last year's championships but was ousted in the preliminaries by Pte. Billy Buxton who went on to win the titles. Buxton, a Victoria, B. C., boxer with a terrific right, is a member of the Princess Patricia's Canadian Light Infantry fighting in Italy.

The Canadian champions will compete in the British Army southern area championships at Slough, Buckinghamshire, Feb. 23-24, the winners advancing to the British Army finals.

MOVIE TIME TABLE

Capitol—"No Time for Love", 2.00, 3.55, 5.50, 7.45, 9.40. Last complete show at 9.05 p.m.

Centre — "Phantom of the Opera", 2.25, 4.55, 7.25, 9.55; "Saludos Amigos", 1.40, 4.10, 6.40, 9.10.

Regent — "Passport to Suez", 1.40, 4.25, 7.10, 9.55; "Colt Comrades", 3.20, 6.05, 8.50.

DANCING
TONIGHT
and
SATURDAY
to the
Melody Men
Admission:
Ladies 40c
Gents 60c
Comfortably Heated
SUMMER GARDENS

Regent
TO-DAY and SATURDAY
A Real Action
Program—Mat. Daily 1.30

FEATURE NO. 2

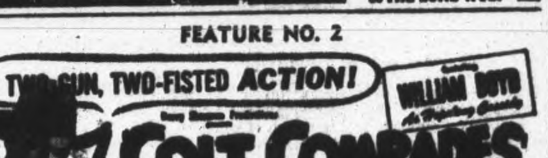

PLUS! 2ND CHAPTER OF SERIAL, "THE PHANTOM"

CENTRE
TO-DAY and SATURDAY
LET IT NEVER BE SAID THAT YOU MISSED
THESE TWO OUTSTANDING FEATURES

Starring
NELSON EDDY
Susanna Foster - Claude Rains
AND 2ND BIG HIT

PLUS! ASSOCIATED BRITISH NEWSREEL

DANCING
RYE'S PAVILION
To-night
MODERN AND OLD TIME
Ladies 35c Gents 50c
Moloney's Orchestra

House Probes Hold-up On News Stories

LONDON, Feb. 18 — (CP) — Sir James Grigg, Secretary for War, asked in the House of Commons to-day whether representations would be made to military authorities over new censorship regulations on front line dispatches from the Italian war theatre, replied:

"I do not think the military commanders on the spot are unaware of the modern form of the old tag: 'Ruat coelum fiat publicitas.'" The Press Association translated this as: "Let there be publicity though the heavens fall."

Sir James said he had no information as to why correspondents' stories would be held up sending them to Naples, but said he was making inquiries. A similar reply was made to an inquiry as to whether he could explain what was meant by "censorship for policy."

British dispatches said stories would be delayed at least one day —sometimes two— by the restrictions, which were denounced as "stupid" and "intolerable" by London newspapers. Denied the use of on-the-spot radio facilities, correspondents will have to send frontline dispatches by courier to base headquarters for censorship.

Reports Gloomy.

The 5th Army Command ordered this because of annoyance at some dispatches on the course of the fighting in the Anzio-Nettuno beachhead battle, according to a dispatch from Norman Clark, representing the combined British press.

British papers blamed American and British military and political officials for pessimistic reports on the battle. The News Chronicle said: "For five days last week most of the gloomy and disconcerting statements were being made from President Roosevelt downwards."

The Daily Mail called the step "interference with the freedom of the press" which is "not justified on the grounds of security." The Daily Herald stated that "the best of all recipes for avoiding undue optimism or pessimism is to give the public the news reported by impartial conscientious men trained for the task."

Clark said one result will be that frontline dispatches will be anticipated by reports written in the rear, which will tend "to oscillate violently in contrast to those written in full knowledge of the facts."

LOOK AT BOMB DAMAGE—Cpl. Peter J. Lee, of Long Island, N.Y., is shown with the Ing family, of London, looking at some of the bomb damage which surrounds their British home. The Ings, Mr. and Mrs. Sidney Ing, Geofrey, 13, and Marion, 11, have lived in London for many years, including the period of the blitz, when Mr. Ing was an air warden.

MORE ABOUT—

Bootleg Prices

Continued from Page 1

amount of Scotch for $1. Beer in Edmonton sells at $6-$8.50 for a 12-pint carton, while in Vancouver 26 ounces of rye or whisky may bring $12 to $16.

Toronto at $12-$15 and Ottawa at $10-$12 for 26 ounces of rye whisky are closely aligned. Windsor and London residents pay $10 for rye while London may go as high as $12 or $14 for Scotch. The lowest prices for rye prevail at Hamilton, where a 26-ounce bottle can be obtained for $8. In the same city Scotch may sell for $12-$15 in the same amount. Beer prices are roughly the same in all five Ontario cities.

MORE ABOUT—

Labor Code

Continued from Page 1

The final stage of negotiations is the appointment of a conciliation board which may make recommendations which will be published, but the board will have no power to enforce them.

Employers are forbidden to attempt to dominate or interfere with trade unions and employees' organizations or to contribute financial support to them. Employers may not refuse to employ or discriminate against employees because they are members of an organization.

Unions and employees' associations are prohibited from coercion or intimidation of workers to force them to join an organization. Activities in plants during working hours in an effort to enlist union membership are banned and no support or encouragement may be given to slow-downs or other interference with production.

Penalties are provided for employers who cause illegal lockouts, for employees who strike illegally, for unions or employees' organizations authorizing illegal strikes, and for persons or organizations contravening other sections of the code.

RECTAL SORENESS AND
PILE TORTURE
QUICKLY RELIEVED

If you are troubled with itching piles or rectal soreness, do not delay treatment and run the risk of letting this condition become chronic. Any itching or soreness or painful passage of stool is nature's warning and proper treatment should be secured at once.

For this purpose get a package of Hem-Roid from McDermid & Jury or any I.D.A. or other drug store and use as directed. This formula which is used internally is a small, easy to take tablet, will quickly relieve the itching and soreness and aid in healing the sore, tender spots. Hem-Roid is pleasant to use, is highly recommended, and it seems the height of folly for any one to risk a painful and chronic pile condition when such a fine remedy may be had at such a small cost.

If you try Hem-Roid, and are not entirely pleased with the results, your druggist will gladly return your money. —(Advt.)

MORE ABOUT—

Nazi Thrust

Continued from Page 1

sorties. Allied aircraft shot down three enemy aircraft and lost nine.

The Allied Air Forces blankted the beachhead but still had strength to spare for assaults in other sectors. Medium bombers attacked shipping off the west coast of Italy, scoring hits at San Stefano, Marina Di Pisa and Porto Ercole. Fighter-bombers attacked the jetty and barracks at Igoumenitsa in Greece.

Yesterday's record force of heavy, medium and light bombers operated over virtually all the immediate battle area in the Carroceto sector and also swept to the rear of the German lines to hit objectives in the vicinity of Frascati and Albano. Targets in the Campleone and Albano areas were hit again last night.

MORE ABOUT—

Germans Lose

Continued from Page 1

Berlin's broadcast account of the newest retreat toward the Baltic States reflected Germany's growing manpower crisis. The Germans said the retreat was necessary "to shorten the front and gain further operational reserves." Moscow has not yet confirmed the victory.

Staraya Russa—a bastion on the Lovat river—has been outflanked by Russian offensives west from captured Novgorod, north of Lake Ilmen, and south from Leningrad to within 27 miles of Pskov. These columns had reached positions 100 miles due east of Staraya Russa and the Red army was astride the direct east-west railway retreat or supply line.

The evacuation of Staraya Russa gave the Russians control of all but the extreme western tip of Lake Ilmen and there the rail junction of Shimsky seemed ready to fall.

MORE ABOUT—

Ralston Defends

Continued from Page 1

son making an inquiry would not get a very favorable impression."

Col. Ralston: "I don't agree with that."

Major Leslie Mutch (L., Winnipeg South): "I'd have moved if I lived in a community like that."

Col. Ralston: "I take issue when my friend suggests that 99 out of 100 would reflect on the reputation of soldiers' wives."

Major Mutch: "This will make nice reading in England."

Col. Ralston: "This is a slander on the wives of the soldiers."

Mrs. Cora Casselman (L., Edmonton East): "It is a slander on the whole community."

Mr. Shaw said he was not "very impressed" with the remarks which had been made. He had attempted to indicate that community inquiries might not be as effective as was thought in establishing whether a dependent's alowance should be continued.

Silverwood's
Safe Milk
Safeguarded from inspected farms to your table. It's SAFE!
543

MORE ABOUT—

Forecasts Change

Continued from Page 1

though he himself draws no pay for the period.

Some members termed this a hardship since it meant that for several months after returning to duty the soldier gets little cash. Col Ralston said some representations on the point were under consideration.

The present regulations allow payment of an allowance of $25 a month to a soldier's mother if she is in need, providing he also assigns some of his pay. If the mother has a husband, however, she may not qualify unless he is fully incapacitated and unable to support her. The minister said a proposal now under consideration would make the definition of incapacity "less restrictive" so that earning of a small income by the husband would not bar a woman from receiving the allowance.

On Army Estates.

The discussion took place on the Army Estates in War Appropriation Bill, and ranged over a wide field with several hours devoted to various angles in pay and allowance regulations.

Some members contended that families should not be made to suffer because of the crimes of soldiers, and that allowances should not be stopped when soldiers desert.

Col. Ralston said he could not see that argument. The basic idea of allowances was the good of the service, to relieve soldiers from worry about their families at home. If they were still relieved of worry and knew their families would be taken care of when they went A.W.L. there would not be much deterrent to that offence.

Based on his experience in interviewing many soldier offenders overseas, Maj. Leslie Mulch (L-Winnipeg South) offered the suggestion that "archaic" pay-stoppage regulations contributed to continued delinquency on the part of soldiers.

Some members who said they had in mind cases of wives whose allowances were stopped found it hard to understand how soldiers could be absent without leave in England for 12 months or more without being apprehended. George Tustic (P.C.-Prince Edward-Lennox) expressed belief such men could have been killed in air raids.

Too Friendly.

Maj. Mutch said it was not only possible but common. He said some men had been absent longer than 12 months and in the interval had occupied lucrative positions in civilian life.

"The English people are very hospitable," he said. "They treat our boys very well. They treat them too well. You can live longer in England without money if you are absent without leave than anywhere I know of."

Col. Ralston told the House there had been a "significant reduction" in the incidence of veneral disease in the army from 38 cases per 1,000 in 1942 to 32 cases in 1943.

All thre services were making a determined attempt and working as a team to combat the disease which were the greatest cause of loss of man-days.

Hon. Herbert Bruce (P.C.-Toronto Parkdale) raised the subject of venereal disease by inquiring about a telegram he said he received quoting a press report to the effect that corvettes had been delayed in sailing from Quebec because of veneral disease among the crews.

Navy Minister Macdonald said no ship had been delayed in sailing anywhere for that reason so far as he knew and gave a specific denial that any ship had been delayed in sailing from Quebec.

John Blackmore, New Democracy Leader, failed in attempt to move adjournment of the House to discuss the need for encouraging more sugar-beet production to meet what he said was a prospective shortage of sugar.

Obituary

JAMES HOPE

The funeral of James Hope of Lot 21, Concession 2, Otonabee, who died on Wednesday night at his residence will be held on Saturday afternoon at 2:30 in the Westwood Presbyterian Church with interment in Westwood Cemetery.

Wavell Refuses Leaders' Release

NEW DELHI, Feb. 18 — (CP-Reuters). — Viscount Wavell, Viceroy of India, Thursday told the Legislature that demands for release of Indian leaders in detention were utterly pointless until there is a sign on their part of willingness to co-operate with the Government.

"If the leaders feel that they cannot consent to take part in the government of India," he said, "they may still be able to assist in considering the problems."

The Viceroy said he knew the point of view of the British people and Government was a genuine desire to see India enjoying complete and unqualified self-government as a willing partner in the British Commonwealth.

"We are bound in justice, in honor and in the interests of progress to hand over India to Indian rule which can maintain the peace, order and progress which we have endeavored to establish."

MORE ABOUT—

1,000 Soldiers

Continued from Page 1

Oct. 26, 1942, but only five lives were lost, while between 4,500 and 6,000 were saved.

Forty-three servicemen died in the sinking of the tender Langley and another 43 soldiers on miscellaneous merchant vessels.

The ship was attacked in darkness and sank rapidly in a heavy sea.

"Military security now permits announcement of the sinking, due to enemy action, of an Allied ship carrying troops in European waters on an undisclosed date," said the brief announcement.

"American soldiers in substantial numbers were aboard the ship, which was lost at night. In a heavy sea, the ship sank rapidly and 1,000 men were reported missing. Rescue efforts resulted in the saving of about the same number.

"The emergency addresses of all who are listed as missing have now been informed. There is reason to believe that the enemy does not know of the results of this attack and therefore the date is withheld."

MORE ABOUT—

300 Bombers

Continued from Page 1

made by "several hundred" planes, meaning at least 300 and probably many more.

Truk not only has warships, airfields and extensive gun defences, but also great oil storage facilities, underground installations, and vast stores of supplies, said to be sufficient to last for years.

Japs Admit It.

NEW YORK, Feb. 18 — (AP).— The Tokyo radio said to-day the Japanese naval base of Truk has been attacked by American carrier based planes and quoted an Imperial headquarters communique as saying "fierce fighting is now going on between our forces and the enemy."

The English language broadcast, reported by the United States Foreign Broadcast Intelligence Service, was the first recorded Japanese reference to the assault on Truk, which was announced yesterday from U.S. Pacific Fleet Headquarters at Pearl Harbor.

The Office of War Information said there was no indication whether the Japanese people themselves had been informed.

Train Demolishes Ten Ton Snowplow

KINGSTON, Ont., Feb. 18—(CP) —A west-bound passenger train demolished a 10-ton highway snowplow three miles west of Belleville yesterday and the engineer of the train said it was lucky the train was not derailed.

J. W. Hamilton of Belleville was the owner and driver of the snowplow, which had got stuck in the rails. He was nearby when the train hit it, strewing wreckage along the tracks for several hundred yards.

KEEPS TRACK OF U-BOAT "KILLS"—Ordinary Seaman P. S. Buckingham of Norwich, Eng., in peacetime a caterer. keeps a record of U-boats "killed" or damaged on the side of the wheelhouse of the destroyer H.M.S. Hesperus. Thus far, she has five sunk or damaged to her credit.

BRITISH TRUCKS AFLAME—Flames rage from British trucks which were hit by German aircraft raiding the Nettuno sector. However, latest reports from Allied headquarters in Algiers say the situation south of Rome is "generally satisfactory"

Quebec House Disagrees On Immigration

QUEBEC, Feb. 18—(CP)—Post-war immigration, particularly where Jews are concerned, brought disagreement in the Legislative Assembly yesterday, a short time after members had joined in adopting unanimously a motion on Lord Halifax's "new imperialism."

The assembly adopted the motion "that this House considers it is duty to express its divergence as regards Lord Halifax's new imperialism and dangerous tendencies" after hearing Georges Potvin (Lib.-Roberval) and Rene Chaloult, member for Lotiniere, who announced his withdrawal from the Bloc Populaire last week.

Mr. Chaloult, who proposed the motion two weeks ago said he hoped that "Canada will declare her independence after the war and will join the Pan-American Union." He presented the motion after Lord Halifax, in a Toronto address, suggested that members of the British Empire should commit themselves to a common post-war international policy.

Mr. Potvin said "it is impossible to accept and to conciliate with our own interests, a one-direction policy."

The legislature came to no decision on the immigration question but heard opposing views from Maurice Duplessis, Union Nationale opposition leader, and Maurice Hartt, Liberal member for Montreal-St. Louis. Mr. Duplessis proposed that correspondence relative to immigration in the Province be tabled and a decision will be reached whenever the motion comes up for discussion again.

100,000 Jews.

Mr. Duplessis gave details of what he said was a plan to bring refugees from European countries to Canada after the war, and quoted a letter purporting to show that one plan was for the settling of 100,000 Jewish refugees from Central Europe on Quebec farms.

The letter, said to have been written by H. L. Roscovitz to Rabbi J. Schwartz of Montreal, was the one Mr. Duplessis read at a political meeting last fall and which Jewish leaders said did not originate in Jewish circles and was not received by Rabbi Schwartz.

Mr. Duplessis said yesterday that the letter was "authentic" and that it said that "the Zionist International Fraternity would support financially all Liberal candidates who agree openly or secretly to support" the immigration project.

Mr. Hart said that the letter could not be genuine, that he had asked Mr. Duplessis previously to produce it and say how he got it. and that the Opposition leader had declined. He made the same requests in the House and Mr. Duplessis declined.

The Montreal-St. Louis member said that the French Canadian people in general "always showed a spirit of justice and peace, and are the first to save and help those who suffer," but that some people "have the mentality to condemning the collectivity when they meet a bad Jew."

Big Hospitals Are Pleasant

By MARGARET ECKER,
Canadian Press Staff Writer.

TAPLOW, England, Feb. 18 — (CP) — Being in sick bay in Britain isn't so unpleasant for the Canadian servicemen as it might be, thanks to the Canadian Red Cross.

Take Taplow for instance, the big, pleasant hospital built by Red Cross and now operated by the Canadian Army Medical Corps.

The hospital itself is set among the gardens and trees of Lady Astor's Cliveden estate. The road from the hospital winds down a hill past thatched roof cottages and stone manor houses in the Thames valley, one of the prettiest parts of England. Up patients can ramble about the countryside as far as wobbly legs will take them.

For patients in bed, the Canadian Red Cross Corps girls are one of the reasons why Taplow is a pleasant, cheery place.

Matron Moya Macdonald of Halifax led us through the corridors with their apple green walls to a big sunny room where Muriel Thornton of Toronto and Montreal with Audrey Gray of Halifax and Mollie Crombie of Montreal were working among their handicraft materials.

These girls, occupational therapists, teach the patients how to make felt rugs, leather wallets and needle-work.

Spr. David Silk of Shelburne, Ont. commented:

"Gives a fellow something to do."

The library is another way the coprs girls keep the patients' mind off their worries. The books, which cover the newest in fiction as well as technical subjects were supplied by Red Cross.

St. Aidan's Has Euchre Party

YOUNG'S POINT, Feb. 18 (ENS) —The rummage sale and Valentine Card Party sponsored by St. Aidan's Anglican Church on Monday in the parish hall. was a success socially and financially.

Nine tables of progressive euchre were played in the evening. The committee, Mrs. E. Dixon, Mrs. R. Nicholson and Mrs. D. Darling served sandwiches and coffee.

Mr. Morris, presented the prizes for the evening, and the women carried off most of the prizes.

Ladies' first, Mrs. William Bland; Consolation Miss M. Beavis and ladies played as gentlemen— Men's high went to Mrs. D. Darling and consolation to Mrs. A. Wilson. Ladies' birthday prize, Mrs. Sam Trude and Men's birthday prize, Mr. Ron Nicholson.

Personals

Rev. C. A. G. Spence dedicated the brass cross and candle sticks presented to the "St. Aidian's, by Mrs. N. D. Knox, on Sunday.

Mrs. William Bland of Toronto and Mrs. E. C. Moore of eterborough are visiting with friends in the village.

Mr. and Mrs. Pte. Godfrey spent the week-end with relatives in Toronto.

Flt. Lieut. N. D. Knox of Trenton is spending his furlough with his wife, Mr. N. D. Knox and Sons.

L. A. C. and Mrs. James Lindsay of Toronto spent the week-end with Flt. Lieut. and Mrs. N. D. Knox.

Greer Stresses Value Of Trade Classes

TORONTO, Feb. 18 — (CP) — Dr. V. K. Greer, recently appointed superintendent of Elementary Education for Ontario, to-day expressed criticism of the emphasis which parents place on academic and matriculation classes rather than a more practical type of education.

In a statement presented to the Ontario Agricultural Commission of Inquiry, Dr. Greer said there was a definite move toward providing courses which would give a general all-round knowledge and vocational training. The course would be completed at the end of Grade X and would be adequate for the needs of the 60 per cent of students not interested in advancing to University or senior matriculation.

Township school areas with a central school teaching the first two years of High School work were suggested by Dr. Greer who said he was anxious to see these schools organized. He said the Department of Education was not pressing now for establishment of consolidated schools because of high capital cost had brought opposition.

Discussing Provincial Education Grants, Dr. Greer said a flat 50 per cent. grant throughout the Province would not work out as many of the rural schools were given more assistance than that while some of the larger urban municipalities did not need that much help.

AN ARMY FAMILY.

IFLWYN CILGERRAN, Wales — (CP) — A family of 13—Mr. and Mrs. Arthur Thomas of this Pembrokeshire village and their 11 children— are all serving in the forces. The mother writes 12 letters a week to her family.

"Oh, dem golden PANCAKES!"
Enjoy delicious Aunt Jemima's
SHROVE TUESDAY
and all through LENT!
They'll be singing your praises...when you serve those grand flavourful Aunt Jemima Pancakes again! For downright good eating ...for a hearty, satisfying meal...it's hard to beat a stack of Aunt Jemima's, piping hot and crispy brown! Made in a jiffy, as easy as 1-2-3... Aunt Jemima's are always fluffy-light and digestible. Just add milk or water, stir, and flip 'em on the griddle. Presto! There's your most popular meat-saver—and stacks of good eating—for just a few cents. Made in a Jiffy!

The red box for Pancakes and Waffles—the yellow box for Buckwheats!
The Quaker Oats Company of Canada Limited
ORDER AUNT JEMIMA'S FROM YOUR GROCER TO-DAY!

Sometimes Scarce...

We are making the largest quantity possible under war-time restrictions ... soon, we hope, we will again make all you want.
8144

The Peterborough Examiner

VOL. LXXXIX, No. 41 — FRIDAY, FEBRUARY 18 — PAGE NINE

Main Street Topics

TAKING COURSE.

Major J. F. C. Maunder, M. C., and BSM. G. E. Randall of the 4th Reserve Heavy Anti-Aircraft Battery are at Halifax attending a training course in ack-ack gunnery.

FOR THE POLICE FUND

Tickets for the annual police dance and draw will go on sale early next week for an attractive list of prizes. The proceeds are for the Police Benevolent Fund and the members of the department hope to raise a substantial sum. Their efforts recently have been to raise money for the Canadian Police Spitfire Fund and as a result their own benevolent fund has been more or less neglected for some time.

RESERVISTS GO ACTIVE

Five former members of the 4th Reserve Anti-Aircraft Battery have enlisted for Active Service, three in the Army and one each in the Navy and Air Force. Francis R. K. Hoar, 236 Rubidge street, Keith L. Alton, 448 Mark street, and Walter Lane, 228 Stewart, have gone into the Army; Harold J. Bestard, R.R. No. 3, Peterborough, is now in the Navy; and Ken. R. Jakins, Lakefield, has joined up with the Air Force.

RECRUITED BY BATATERY

A recent recruit taken on the strength of the 4th Reserve Heavy Anti-Aircraft Battery is Leonard J. Howse, 45 Hunter street E.

A LIGHT DOCKET

The police court docket this morning was the lightest in weeks. One man, John Whalen, entered a written plea of guilty to a charge of having been drunk last week and he was assessed the customary fine of $10 and $3.50. The usual court attendants had just nicely seated themselves when the proceedings were all over and they had to go out into the cold again.

FOUR CASUALTIES.

Two men dead, and two wounded, is the Peterborough total on today's casualty list. Gnr. Hector Brick, son of Mrs. Annie Brick, Donegal Stret, died of wounds; Pte. Kenneth McGregor, Hastings and Prince Edward Regiment, is the son of Archie McGregor, Lindsay, dead; Lieut. Louis Maraskas, son of Mrs. Katherine Maraskas, Belleville, wounded while with the Armored Corps; and Sgt. Frederick E. Delyea, whose wife is Mrs. Grace Delyea, Bancroft, is reported wounded with the H. & P.E. Regiment.

Farmer Has Granary Full Of Wheat 3,500 Bushels Piled In Yard

With his granary full of wheat and 3,500 bushels heaped up in a pile in his barnyard, and the 1944 crop to be planted, W. C. Hales from the Moose Jaw section of Saskatchewan on a visit to his father and stepmother, Mr. and Mrs. J. W. Hales, 635 Stewart street, sometimes wonders what he is going to do for storage when the grain of the next harvest is on his hands.

Multiply the Hales barn and that excess and overflow in the yard by the number of farms in Saskatchewan, and also by the grain farms of Manitoba and Alberta, and even a remote layman down here at Peterborough can imagine the back-log of good Canadian grain, most of it the "Thatcher" variety, that has been dammed up by the restrictions and exclusions of war.

By way of introducing Mr. Hales, his friends know him as a son of Burleigh township. He worked in Peterborough for three years in 1906-07-08, mostly teaming. "I dumped the first load of gravel for the Normal School" he told the Examiner today.

In the spring of 1909 he took a homestead 20 miles south of Moose Jaw where he has 800 acres. This winter trip down to see the home folks is the first in ten years, and Mr. Hales said he would likely stay around until the first of April.

On Quota Basis

"We are operating out there on a wheat quota selling basis. We are allowed to sell 14 bushels to the acre on 60% of our 1941 seeded acreage.

The Federal government agrees to buy a certain number of million bushels based on the seeded acreage of 1941. Every body will readily understand what that means. Suppose a man had sown 600 acres in 1941. In the first place the government's undertaking applies to 60 percent of that area or 360 acres. The government agrees to sell, in other words to buy from us, to the amount of 14 bushels to the acre, and in that man's case the guarantee would apply to 360 times 14 bushels.

On that basis they can estimate quite closely the number of millions of wheat they will have to buy from the grain farmers.

Our year in the west begins around the first of August, and that is when the quota system comes into application. Within the first few weeks after wheat is threshed, the first quota order may be for three bushels to the acre. Then if the elevators are not full in your neighborhood you may get in a short time another order for two bushels (to the acre). You go along like that until you have delivered around 10 bushels to the acre. By that time, looking back at our experience last year, you are encountering difficulties of fulness and the back-log is being felt. Probably if we could get enough cars to be able to keep things moving there would not be any further delay in getting out the amount of 14 bushels to the acre; but that was a serious obstacle last year. We had to wait until grain would move away and empty the elevators so we could deliver the rest of our quota sales.

And that explains why my barn is full of wheat and I've left a pile of 3,500 bushels out in the yard, uncovered and facing the weather. I finished my quota deliveries early in January, but in one part of the province there were men who have delivered only three bushels to the acre on their quota and that wouldn't bring them in enough to clear expenses.

1942 Crop in Barn

Most of that grain in the barn was 1942 crop. That was a magnificent crop. Many of us have been hoping that the government may be able to extend the quota beyond fourteen bushels to the acre. That would help us move out the surplus grain I had to stack up in the yard. Some of it will be damaged, but the loss should not be at all serious unless we have a wet spring.

So, you see, we are now facing toward the sowing season of 1944, and the west is faced with that question what are we going to do? Well, I'm going to sow another 400 acres in wheat; and most of the people are of the same mind. We'll put it in the ground, and we'll see where we stand at harvest time."

Mr. Hales said the 1942 crop from his farm averaged 45 bushels to the acre after a 16% loss from hail. It was literally a bumper crop, but at 25 bushels to the acre he will have approximately 10,000 bushels of wheat rolling in from his fields next August and no place to put it. At least he has no place right now, and he doesn't know what he will do with it. Of course there is the possibility the war may be ended by that time, and the Atlantic dams will be down. Or, the government may assist in providing temporary storage accommodation.

Whatever develops between seeding and "combining" time, Mr. Hales did not utter a word of criticism against circumstances or the government authorities. It is a wartime problem, and they put the emphasis in the west on that word war. Not that Mr. Hales did. In fact he was inclined to be reticent even to the point of declining to mention the exact number of bushels of grain he has now in stock. But the west itself has placed the emphasis of the sacrifice of its young manhood upon its attitude to the war. The casualty list of the R. C. A. F. alone, since the beginning of hostilities, and especiallly during the first two or three years testified to the quality of the young men of the prairie towns and hamlets and cities.

Mr. Hales told the Examiner that he had to burn a little of his wheat of last year, and probably a lot of other farmers did too. But that was only a slight loss that could not be helped. Some men put up big bins in the fields, but left the grain in them uncovered. Somewhere in the area cattle got around another man's field pile of wheat and treaded it into the mud of a wet spell. But, those were incidental losses.

Material help for the present and future would flow from additional orders beyond the quota levels, and also with release of freight cars to get the grain moving from the elevators.

Cough Drops Proving Substitute For Candy

The substitution trend, which is being seen in the use of hair tonics, shaving lotions and similar preparations by folk with an alcoholic complex, is by no means confined to that field.

Candy, as most people know, is scarce. Supplies are limited and disappear as soon as they reach the shelves or the show-cases. The result has been a tremendous increase in the sale of cough drops. Those not too heavily medicated have been the favorites of course, but any kind of a cough drop commands a ready sale. They form a substitute for the candy that is not available and there is the additional advantage that they are not taxed.

"I have sold more of one brand of cough drops in the last six months" said one dealer to the Examiner yesterday" than I did in the previous fifteen years".

Incidentally that particular brand is practically off the market now, so heavy have been the sales.

THE STARS SAY . . .

By GENEVIEVE KEMBLE

For Saturday, February 19

EXPANDING AND productive progress and prosperity continue to dominate in business as well as private affairs. In divers directions there may be growth, gratification and good will, especially from those in authority. It is a time to seek favors and tokens of esteem, and all that will advance the cherished desires, hopes and wishes. Friendship and romance may reach pleasant heights of celebration, hospitality, and generosity. There may be enhanced popularity also.

Those whose birthday it is may enjoy a year of advancement, progress and the attainment of long wished for goals and desires, in both a business and private association. Fulfilled ambitions in many directions may encourage celebrations, parties, conviviality or the announcement of romantic culminations with pleasant and happy affiliations with those in high places.

A child born on this day should have splendid talents, ambitions and character to attract support from high places, with pleasant and prosperous personal and friendly relations.

War—4 Years Ago

(By The Canadian Press)

FEB. 18, 1940—Germans claimed capture of numerous prisoners on the western front as French reported that the third German attack in two days on a French outpost had failed. British Treasury ordered British holders to turn in their United States securities.

PO. P. Whitnall Trains For Pilot's Job

PO. Phillip Whitnall, son of Mr. and Mrs. P. Whitnall, 549 Murray street, who escaped from occupied territory a few months ago, is ready to get back into action again. This time he will return, not as an air gunner, but a full fledged pilot, for he is taking a course at Belleville No. 5 I.T.S.

PO. P. WHITNALL

One of a crew of an R.A.F. medium bomber, PO. Whitnall was forced to bail out at 1,000 feet over enemy territory when Nazi anti-aircraft fire knocked out the plane. As this is the first time he has told anything about his adventure, his story follows:

"I hardly remember anything about jumping," he said. "It seemed that no sooner had I pulled the ripcord than I had hit the 'deck'."

From the time he landed in enemy territory until six months later when he was able to get back to his unit, it was a deadly game of hide-and-seek between PO. Whitnall and the Germans. He was never taken prisoner by the Nazis but managed to elude detection until he made his escape.

Asked how he managed to keep from being captured, the flier returned "just put it down that I was able to run a bit faster than the Germans." He would not state in what part of Europe he was forced down.

PO. Whitnall enlisted in December 1940 and he graduated from Mountain View in October 1941 as a wireless operator-air gunner. He arrived overseas in November of the same year and was attached to the R.A.F. until he was reported missing in May 1943. In October 1943, word reached his parents that he was safe in British territory. He was a former employee of the De Laval.

At the same station is another air gunner, who was shot down over enemy territory and later escaped from Italy. He is Flying Officer Jack Otten, son of Mr. and Mrs. Horace Otten of Kingston, and a cousin of Mrs. G. M. Stenton, Water street. He too, is training as a pilot.

FO. Otten had his torpedo bomber shot into the sea from a height of about 100 feet. The plane crashed off the coast of Greece when hit by ack-ack fire and he floated for 3½ hours before being picked up by a Greek fisherman. Half-drowned in the dark seas, he was placed in a Greek hospital to recuperate, and later taken to a prison camp in Italy, where he spent 18 months. He was among the first of the Allied fliers to be imprisoned in Italy.

Obituary

WILLIAM E. T. SHEWEN.

The funeral of William E. T. Shewen, whose death occurred on Wednesday, will take place Saturday at 2 p.m. from his late residence, 865 Water Street, to St. John's Church. Canon W. P. Robertson will officiate at the service, which will begin at 2:30 o'clock, and will be assisted by the Rev. E. C. Moore. Interment will be at Little Lake Cemetery.

The surviving members of his family are his widow, formerly Frances Bronson, a son Victor of Peterborough, and two daughters, Evelyn of the R.C.A.F. stationed at Dartmouth, N.S., and Mrs. Patrick Wigsell of Peterborough; also by three sisters, Mrs. Fred Crawford and Mrs. Hilliard Reid of Lakefield, and Miss Gladys Shewen of Toronto.

Regrets Attitude

BRISTOL, England, Feb. 18 (CP Cable).—Sir Alfred Beit, M.P., voicing support of recent proposals for greater co-ordination of the Empire's foreign and defence policies, told a meeting here yesterday that "I regret Canada's attitude but recognized her special position."

Health Board's Estimates In Two Amounts

"We can say decidedly that annexation cannot take effect until the first of next year," said Mayor Hamilton in a reference at the Board of Health meeting, Thursday afternoon to extension of services into the new areas when they are finally transferred to the city's household.

"City officials feel that it would be impossible to get the preparatory work done, although the Township would like it to be done this year."

Mayor Hamilton's statement relegated beyond immediate consideration of the incoming sections and their health requirements for this year as provided by the city's department.

Expected Expenditures.

Estimated expenditures submitted by Dr. R. A. Kelly, M. O. H., amount to $28,140.90 with receipts of $4,100, leaving $24,040.90 as a balance in the recommendation to the council.

The corresponding estimated expenditures last year were $24,955 and receipts $5,600, leaving the net at $19,355.

The actual payments in 1943 amounted to $23,372.22 with receipts of $3,957.04, and a balance of $19,415.18 as the net cost of the Board's activities.

Dr. Kelly presented a supplementary estimate of expenditures and receipts for the extended use of Queen Mary Hospital as a convalescent institution as proposed on occasion in discussions of its more general use.

Total estimated expenditure on that basis is set at $32,230.90 less receipts of $4,100, leaving $28,130.90 to be requisitioned, less unestimated receipts from convalescents.

Expanded use of the hospital would require three additional nurses and an extra maid, Dr. Kelly said, and accommodation would be provided for up to eight convalescents who could be transferred from the present hospitals.

Mayor Hamilton raised the question as to whether the proposed provision for convalescents was properly within the scope of the Board of Health's administration.

Two Lists for Council.

It was decided to recommend the general estimates to the finance committee of the council, and also to suggest that consideration be given to the supplementary figures to the committee in the event that it was favorable to convalescents project.

Alderman Dutton, presiding, congratulated Dr. Kelly on the detailed completeness of his annual report which the members received yesterday. Distribution of one hundred copies will include the members of the council and school boards and also the doctors of the city.

Millbrook Has Dance To Sell War Stamps

Millbrook is included in the Peterborough area for the Food Industry campaign to raise $26,000 by the end of February.

And to further the cause with a vigorous boost in the right direction, they are holding a big bingo and dance to-night in the Armouries. In getting ready for the event most of the folks turned out last night and went to work with mops and pails and brushes cleaning the floor and generally "tidying up."

The Food Industry's effort is to encourage people to buy more War Savings Stamps, a matter of putting away money now when the war has to be won, and getting it back with interest when the job is done and your savings flow back to you.

Exports Grow

OTTAWA, Feb. 18 —(CP) — The Dominion Bureau of Statistics said yesterday Canada's merchandise export trade "continues to reflect the needs of a world at war," with the flow of foodstuffs, clothing, forestry products and certain forms of armaments increasing considerably during January. Total value of domestic exports in January was $242,011,000, compared with $177,324,000 in the corresponding month of last year, an increase of $64,687,000.

Mechanics Institute Of50 Years Ago Did Spade Work In Technical Training

Through the tuition and inspiration afforded by its Mechanics Institute of fifty years ago, Peterborough merited a special place in the early introduction of technical instruction to Canada's young citizens of that generation.

In 1894 the Institute was in operation here as an adjunct of the federal Department of Agriculture. Its affairs were directed by well known public spirited citizens. Dr. George Burnham was chairman; Thomas Richardson was vice-chairman; and John Corkery was secretary.

The Institute occupied the second floor rooms over the present law offices of J. F. Strickland, K. C., on the west side of Water St.

The classroom and library were located in those upstairs premises, and among the subjects taught were mathematics and mechanical drawing. The instructor was Robert L. Hamilton, an employee in the shops of the Wm. Hamilton Manufacturing Company.

Student Roll

A list of the students in February 1893 gives the following names:—George Atkinson; Leslie Adams; Fred Browne; Tom Byshe; Will Connal; Ed Cookson; Herb Cluxton; R. Dormer; Charles Dawson; John Dawson; Russel Evans; Harold Fife; Herb Ford; Miss Helen Hilliard; (the only lady), R. G. Irwin; William King; Roland Wilson; Arthur Lang; R. M. Roy; J. M. Watt; T. McKibben; Alf. Plummer.

These students sent a selection of mechanical drawings to the World Columbian Exposition in Chicago in 1894. The exhibit won a diploma and medal, the result of the recent work at the original Mechanics Institute.

It should also be said that the present handsome Public Library on George Street is in a great measure due to the work of men of the Mechanics Institute of fifty years ago. It is also worth recording that the original diplomas and medal are in safe keeping at the Public Library.

"Some of the students of that time are still with us and in responsible positions."

This information regarding the beginning of technical education in Peterborough was forwarded to the Examiner from Robert Hamilton of Kingston.

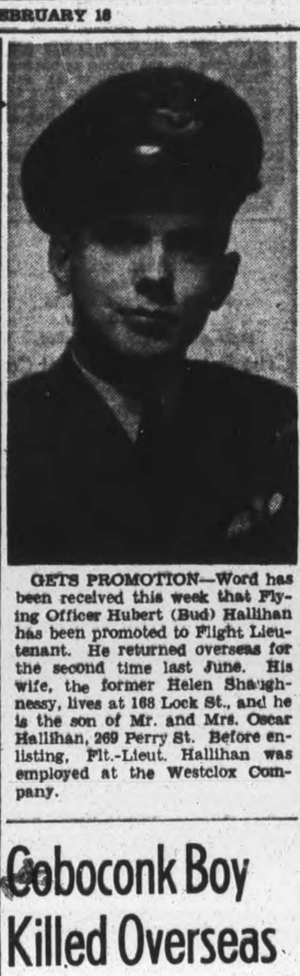

GETS PROMOTION—Word has been received this week that Flying Officer Hubert (Bud) Hallihan has been promoted to Flight Lieutenant. He returned overseas for the second time last June. His wife, the former Helen Shaughnessy, lives at 168 Lock St., and he is the son of Mr. and Mrs. Oscar Hallihan, 269 Perry St. Before enlisting, Flt.-Lieut. Hallihan was employed at the Westclox Company.

Coboconk Boy Killed Overseas

Ken McGregor, son of Mr. and Mrs. Archie McGregor of Lindsay, was fatally injured when he accidently fell off a train in England on February 3, two days after going on leave. A despatch rider with the Stormont, Dundas and Glengarry Highlanders, Ken was 20 years old.

An only son, he had enlisted in June, 1940, when his family was living in Coboconk and he went overseas with the S. D. & G. Highlanders. Besides his parents, he leaves three sisters, Kathleen, Mary and Joyce.

T. Miller Fined $100 For Gaming House

COBOURG, Feb. 18 — (ENS) — Thomas Miller of Brighton paid a fine of $100 and costs in police court yesterday when he pleaded guilty to keeping a common gaming house. He was arrested by Provincial Constable Alex MacLeod of Cobourg, who seized a slot machine on Miller's premises. Magistrate R. B. Baxter directed that the machine and contents be confiscated.

"I don't believe that people have money to throw away on your machine. If someone talked you into handling it, you were foolish to listen to him," commented the magistrate.

Miller operates a grocery store and had the slot machine, one of them which operates with a handle, located in his store.

Endorses Code

OTTAWA, Feb. 18 —(CP) —Percy Bengough, president of the Trades and Labor Congress of Canada, today endorsed the Dominion Government's new labor code on compulsory collective bargaining as "good legislation." He said, However, that his organization will continue to press for rescinding of the new wage-control order.

No Re-Register

TORONTO, Feb. 18—(CP)—Re-registration of revolvers and pistols has been postponed one year as a result of an amendment to the criminal code, it was announced yesterday at Queen's Park.

Loyola Wins

MONTREAL, Feb. 18 —(CP) — Loyola Debating Society retained their inter-university debating championship last night when they were awarded the decision over a team representing University of Western Ontario.

Reserve Army To Shorten Drill Parades

Revised regulations that were recently issued by the Federal Government in respect of the training set-up of Reserve Army units has meant a cutting down in the time spent in drill and other work by the Prince of Wales Rangers (RF) on parade nights, it was said at the Armouries Thursday by Major J. P. McGrath, M.M. The officer stated that from now on until the end of the current training year, which will be concluded the end of March, the Tuesday night parades are going to be over around 10 o'clock instead of lasting until almost 11 o'clock, as has been the practice prevailing in late months.

The reason for this, Major McGrath said, is that the battalion is working in excess of the training time allotted it under Department regulations, and at present is the equivalent of 14 or 15 nights' time over what would be in keeping with Reserve Army schedules.

In addition to this alteration, an important changeover is being made in the dividing up of battalion members for training purposes on the parade nights, Major McGrath said. Training will no longer be carried on in the company divisions as heretofore, and the regiment will be separated into two sections, one basic and the other advanced.

Introduce Change

Initiated for the first time on Tuesday night, it is left to the decision of the men themselves which section they will join. Later on tests of elementary training will determine the suitability of each man for the section he has chosen. NCO's and specialists, training on the Thursday before the regular parade night, will be instructed in the work to be given on the following Tuesday.

The battalion is anxious to increase the strength of its signal platoon, and points to the advantages training this field can give a young man, and especially one who expects to be called up for active service at some future date. Those who have left this platoon of the Rangers in the war years have all enlisted, and as a consequence of their reserve training have qualified for really worthwhile positions in Signal Corps work.

Pretty sure of a job in their chosen field, for good signallers are rare, they have in some cases gone as high as obtaining posts in divisional headquarters communications work. Their Reserve training makes it possible for them to start off at regular trades-pay rates when they enlist; and meanwhile they have covered a course in wireless operation that would cost substantial fees to obtain through correspondence school.

City Ice Cutting Goes Ahead Rapidly

Blocks of ice were sliding today into the big storage building on Rink street which the city recently bought from John Allin. It is being cut in the big brickyard pond on the Curtis property east of the canal.

Mayor Hamilton and Alderman Glover went down this morning to see the storing operations. Street Commissioner Burgess is in charge of the work which is progressing at a rate suggesting that the job will be completed in a week or thereabouts.

The council has already had an offer for the sale of this property which extends through to Townsend street, but Mayor Hamilton said there was no disposition in the council to dispose of it.

"We're not in the real estate business," he said; "that might be the rink site yet."

Florine Killen Leads St. Peter's Bowlers

The girls of St. Peter's High School held their weekly bowling at the K. of C. Alleys on Thursday. Florine Killen, captain of the Workers, rolled both high single and high double with scores of 211 and 370. The results of the games are as follows:

Beavers (1)—M. Rodgers 297, M. Crowley 253, T. Houlihan 177, M. Armitage 259, Dummy 200. Owls (2)—D. Coss 244, S. Leonard 214, A. Wilkins 315, Dummy 400.

Featherbolls (3)—C. De Chantigny 335, D. Sullivan 315, I. Carey 204, A. Zheranowsky 182, M. Sullivan 221. Robins (0) — P. Bowen 272, M. O'Toole 238, J. Clarke 245, M. Amyott 187, Dummy 100.

Bookworms (0)—M. Downer 165, T. Crowley 215, C. O'Brien 199, A. Smith 121, R. Monahan 215. Redwings (3)—M. Crough 156, J. Cavanaugh 246, S. Connelly 303, J. Rutherford 253, Dummy 200.

Workers (3)—F. Killen 370, M. Lindsay 181, C. Pearson 242, B. Primeau 233, M. Corkery 166. Bluebird (0)—W. Ryan 262, C. Ryan 205, M. Hickey 185, T. Holland 263, Dummy 200.

Heads Hardware Men

TORONTO, Feb. 18—(CP)—Jim Wedlack of Brantford was elected president of the Ontario Retail Hardware Association at the closing session of the association's convention. Vice-President will be W. E. Knox of Ottawa, and directors include William Lochead, Forest, and the past president, Robert Carr, Ingersoll.

TWO BROTHERS SERVING, sons of Mrs. W. A. McEwan, 22 Manning Ave. E. L. (Jiggs) on Left, is now on active service with the Royal Canadian Navy on the Atlantic, and Sgt. D. H. (Bill) on Right graduated recently at Summerville air school and is now serving with the R.C.A.F. Bill prior to enlisting in 1942 was assistant manager of the Kresge Store in Stratford, and his brother was an employee of the Canadian General Electric Company.

Pope To Appeal?

LONDON, Feb. 18 (CP).—The Nazi-dominated Vichy radio said today, "According to Italian Catholic quarters the Pope intends to send a personal message to King George VI of England and may also broadcast an appeal to all belligerents asking them to spare the Eternal City." The broadcast was recorded by The Associated Press.

Training Plane Missing In Coe Hill Area

TORONTO, Feb. 18 (CP)—A Royal Canadian Air Force training plane is missing on a night training flight from the air training station at Trenton to eastern Ontario, headquarters of No. 1 training command of the R.C.A.F. said today.

The plane, carrying three crew members, left Trenton last night at 10 o'clock on a scheduled 2½-hour flight which was to take it to Renfrew, Kilalloe and Coe Hill. Although equipped with radio, no word has been heard from the plane and search planes are out today looking for it.

Overseas Easter Boxes Must Be In March 1

With Easter Day on April 9 this year, the Post Office has set March 1 as the latest date on which Easter mail can be posted for overseas with a reasonable expectation of delivery in time for the holiday. Nevertheless, the public is urged not to wait until the last minute, when congestion of the mails is likely to prevail.

Attention has been drawn again to the fact that the Postal Service is still confronted with a tremendous volume of mail, with the problems of pressure on transportation facilities and the dangers of the transatlantic crossings, to say nothing of adverse winter weather to be faced in flying mail to the United Kingdom and the Mediterranean.

Recognizing as it does the importance of mail as one of the greatest factors in keeping the troops in cheerful spirits, the Post Office believes that neither Easter nor any other holiday, birthday or anniversary should be allowed to pass without sending a special message or gift to relatives or friends on active service.

Police Chief Reports Increased Delinquency

LINDSAY, Feb. 18 (ENS)—In his annual report submitted to the town council, Chief Police R. H. Lawler, stated that despite rationing of liquor and early closing of hotels, there was a sharp increase in the number of court cases involving breaches of the Liquor Control Act last year. There were increased also in prosecutions for juvenile delinquency.

In regard to other crimes the report revealed that Lindsay had a very lean record during the year. Commenting upon a new curfew by-law, Chief Lawler stated it might be more affective if the law could be applied to delinquent parents.

$5 Raised At Party

APSLEY, Feb. 18 (ENS)—A progressive euchre party was held this week at Mrs. James Downing's home. Ladies' first prize was won by Mrs. D. Newberry; ladies' consolation, Mrs. Roger Brown; men's first prize, Dan Whitmore; men's consolation, James Downing. Proceeds amounting to $5 were donated to War Service Club.

I.N.O. Examiners Give Aid For War Victims

There is always a certain fellowship brought into being through associations that people have with one another when their daily tasks bring them into contact with each other, and this all the more enriched when as a group they can unite and so some work of good for others outside of their own immediate selves.

Few people if any in these days ever miss the smallest of change that is usually contained in their pay envelope, and yet collectively from even a small group it can mount up to do some worth-while good in their name, from which each must gain some satisfaction, for no matter what shape or form good work on behalf of others take, it, always carries with it, its own reward.

In this manner, the Peterborough and District British War Victims Fund is able to announce today that a contribution has been received from the I. N. O. Examiners, of the British Admiralty Technical Mission at the Western Clock Co. Ltd. of this city amounting to $6.25 per S. J. Hunter, and it is interesting to note that with the exception of the supervisor, all of the staff are local citizens.

To work under such auspices as they are, is in itself an inspiration for patriotism, since any connection however remote it may be with one which has such a glorious tradition as the British Navy has, cannot help but catch a vision of what it has meant to the Empire ever since that Drake vanquished the Spanish Armada.

Their effort on behalf of the sufferers from air raids over Britain could well serve as an inspiration for any others as a group be they small or large, and if such was the case, each in turn could do their good deed which would pyramid to one of such proportions as to be a most valuable assist for the work the fund is endeavoring in the name of the citizens to carry on.

The special appeal that has been made in the pats few days for help of a personal nature, to-day finds a response in a practical way with a gift from Mr. and Mrs. J. W. Steinkraus, who have given assistance in a similar manner on former occasions.

Draw for Cedar Chest.

Saturday is usually the busiest shopping day of the week, and those who happen to be in the Canadian Department Stores this week will be able to do a little to help the fund through the purchase of a ticket for a draw on a cedar chest with all the good things a housewife likes to have.

This draw sponsored by the management and staff is going to be held at a St. Patrick's Day dance to be held in the Legion Hall on Murray Street on March 17, tickets for which may also be procured from members of the staff, and all the net proceeds will come to the fund. This group has already raised $743.79 for the fund, and are now hoping to bring the total well above the four figure mark through this latest effort, which is a repeat of similar events held on the same day in the past few years.

Previously acknowledged	$73,452.77
British Admiralty Technical Mission Staff at Western Clock Co. Ltd. (I.N.O.) per S. J. Hunter	6.25
Mr. and Mrs. J. W. Steinkraus	5.00
Total to date	$73,463.02

Wants Immunity

WASHINGTON, Feb. 18 (AP)—The Vatican sought immunity from bombs and shells for the Pope's summer residence at Castel Gandolfo yesterday, declaring it is jammed with 10,000 refugees, and there are no German soldiers on the premises.

LISTEN IN TO-NIGHT
Over CHEX
AT 9 O'CLOCK
For Free $5.00
War Savings Certificates
ISADORE BLACK

The Examiner

CLASSIFIED ADVERTISING RATES

Cash with order, 1½c per word per insertion; 35c minimum for first insertion; 45c minimum with box number.

If paid within five days, 2c per word per insertion.

After five days, 2½c per word per insertion.

Refunds must be claimed within thirty days.

The names and addresses of box-holders are confidential and cannot be given under any circumstances.

THE PETERBOROUGH EXAMINER reserves the right to classify, edit, or reject any classified advertising copy. Read your ad at the first insertion. The Examiner will not be responsible for more than one incorrect insertion. Copy accepted up to 1 p.m. each day for insertion the same day, except Saturdays, when copy must reach the Examiner before 10 a.m.

Birth Notice	75c
Card of Thanks	75c
Engagement Notice	75c
Marriage Notice	75c
Death Notice	75c
In Memoriam	75c

The above charge is for 50 words—over 50 words 2c per word is charged.

Coming Events — First insertion 20 words or less minimum charge 50c. Subsequent consecutive insertions, 40c per insertion. Over 20 words, 2c per extra word per insertion.

TELEPHONE 4641.

Births Marriages In Memoriam Cards of Thanks Deaths

BIRTH.

HICKEY. — TO Mr. and Mrs. J. J. Hickey (nee Patricia Martin), 298 Simcoe Street, the gift of a son (Michael Martin), at St. Joseph's Hospital, on February 18, 1944.

WILSON. — Mr. and Mrs. H. J. Wilson are happy to announce the birth of a daughter, Katharine Jane, in St. Joseph's Hospital, on Thursday, February 17, 1944 (a sister for Freddie). Both mother and baby doing nicely.

MASIELLO. — Chief Petty Officer Samuel Masiello, U.S. Navy, and Mrs. Masiello (nee Olive Cowie) wish to announce the birth of a son (James Anthony), at St. Joseph's Hospital, on Wednesday, February 16, 1944.

ENGAGEMENT.

Mr. and Mrs. Frank Peters, Hurley Street, announce the engagement of their daughter, Marion Helen, to Cpl. Arthur Francis Crossman, son of Mr. and Mrs. George Crossman, of Chipman, New Brunswick. The wedding will take place in Sacred Heart Church quietly in the near future.

Mr. and Mrs. Cecil Johnson wish to announce the engagement of their niece, Gladys Margaret Fleming, to David Gerald Forsyth, eldest son of Mr. and Mrs. William Forsyth, of Douro. Wedding to take place quietly early in March.

MARRIED.

ALDERDICE-THOMPSON. — Mr. and Mrs. Walter Thompson, Princess Street, Peterborough, wish to announce the marriage of their daughter, Corporal Lillian Jean Thompson, stationed at Kingston, to Sergt. William Henry Alderdice, stationed at Petawawa, son of Mr. and Mrs. Alderdice, of Kingston, Ont. The wedding took place quietly in Kingston on February 12th, 1944.

DIED.

McCONKEY, Gerry Carmen—Suddenly, Friday, February 18, 1944, Gerry Carmen McConkey, age 4 months, beloved son of Mr. and Mrs. Harry McConkey, brother of Keith and Sandra, and grandson of Mr. and Mrs. Reg. McConkey, of R.R. 4, Peterborough.

Resting at the Funeral Parlors of A. Comstock & Sons, 305 Water Street.

Notice of time of Funeral later.

SHEWEN, William Eastland Thornborough.— In Nicholls Hospital, on February 16, 1944, William E. T. Shewen, beloved husband of Frances Bronson, age 54 years.

Resting at his late residence, 865 Water Street, until Saturday at One o'clock, thence to the Comstock Funeral Parlors, 305 Water Street, where service will be held at 2 p.m.

Interment Little Lake Cemetery

IN MEMORIAM.

WATSON. — In loving memory of our dear daughter and sister, Madeline, who fell asleep February 18th, 1943.

At home in the beautiful mountains of God,
By the valley of rest so fair,
Some day, some time, when our work is done,
And silently sinks the western sun,
With joy we shal meet her there.

—Sadly missed by Mother, Daddy and Patricia.

PETERS. — In loving memory of our dear little daughter, June Eileen Peters, who passed away February 18th, 1936.

God sent a little angel
To cheer us for awhile;
Who with her baby sweetness
Did our lonely hearts beguile.
She tarried just a little while,
God could not spare her long;
He needed little Junie
To swell the angel throng.
Then He called her back to him,
He'll shield her from all pain;
There was an angel missing,
So He took her back again.
Days of sadness will come o'er us
When our hearts are all "unrest"
Can we say, tho' hearts are breaking,
Jesus did it for the best.

Sadly missed by Mother, Father, Brother, Sisters and Grandmother McClure

FLORISTS

TURNBULL'S FLOWERS LIMITED
441 George Phone 7583—Nights 3257

ASHBURY'S
Specializing Wedding and Funeral Flowers.
Phone 4682—Nights 3054 316 Charlotte

FUNERAL DIRECTORS

BERT DUFFUS
EMBALMER AND DIRECTOR OF FUNERAL SERVICE
431 GEORGE STREET SOUTH
TELEPHONE 4266
PETERBOROUGH

COMING EVENTS

First insertion, 20 words or less minimum charge 50c. Subsequent consecutive insertions, 40c per insertion. All over 20 words 2c per extra word per insertion.

CIGARETTES FOR PETERBORO Soldiers. The Bingo will be held at the Legion Hall, tonight at 8:15. There are many good prizes including cash. The main prize $40.00, and two main prizes of $5 each. Thirty-six names of sailors, soldiers and airmen will be drawn. Admission 25 cents, extra card 10 cents.

BINGO AT THE ORANGE HALL, Saturday, 8.15. Good Prizes. Come and bring your friends. Admission 25c.

KEENE TOWN HALL, February 25, 1944—Dancing to Moncrief's Orchestra, by the Keene Rink Committee. Admission 50c and 35c.

GRAND DRAW FOR PRIZES — K. of C. Hall, Friday, February 18, at 8:15 p.m.—$50.00 Bond, 25 Blankets. Games and Entertainment. Free Admission. Door Prizes to value of $10.00.

MEETING — Peterborough Fish and Game Protective Association, Friday, 18th, 8 p.m., at Department of Agriculture Office, 164 Hunter Street, Peterborough, Ontario.

ICE CLUB — Meeting, Sunday, Staff House, One o'clock. Skating All Day. Instructor returned. Sponsors welcome. New Fees applied toward Next Season.

DANCE AT ZION—Tuesday, February 22. Gents 50c, Ladies 25c. Moncrief's Orchestra.

BRANCH NO. 52, CANADIAN LEGION, B.E.S.L. — Regular Monthly Meeting, 8:00 p.m., on Monday, February 21st. All members who have not been initiated are asked to attend this Meeting.

"TWO SPHERES OF INFLUENCE" —Title for Public Lecture by Mr. J. S. Eason, Toronto, Tuesday, February 22nd, in the Y.M.C.A. Assembly Room, at 8 oclock.

WORKERS AND UNEMPLOYED Bingo, To-night, Moose Hall, 8:15. Prizes include Esmond, Woolcot, and other fine quality Blankets, Bedspreads, Bed Linens, Kitchen Linens, End Tables, Magazine Racks, Fancy Cushions, Lamps, Chromeware, Cookware, Reversible Bed Comforters, and other Grand Prizes. And please remember: Fifteen Thousand Three Hundred Cigarettes (15,300) will, within a very few days, be shipped to 50 members of the Armed Forces serving Overseas. The names of these 50 Servicemen, who will receive 300 Cigarettes each, will be announced from the Platform To-night. Admission 25c, Extra Card 10c.

PERSONALS

RHEUMATISLM — THIS URIC-ACID irritation is quickly checked with "Ruma-Nil," a concentrated neutralizing liquid prescription. Telephone 8734. Miller's Drug Store. We deliver.

RAWLEIGH'S PRODUCTS. 360 Simcoe. Telephone 3055.

"SLENDOR TABLETS" — HARMLESS and effective. Two weeks' supply, $1.00. At Buchanan's, Finn's, and McLeod's Drug Stores.

MEN, 30, 40, 50! WANT NORMAL PEP vim, vigor? Try Ostrex tablets. Contain tonics, stimulants, iron, vitamin B1, Calcium, phosphorus. Introductory size 35c. If not delighted with results first package, maker refunds low price. At all druggists.

AVON REPRESENTATIVE, 548 Bethune. Telephone 3194.

FULLER BRUSH PRODUCTS. J. Wright, 580 Bolivar. Telephone 8502.

FULLER BRUSH REPRESENTATIVE Telephone 9778.

FULLER SALESMAN F. DAWE, 451 Water. Telephone 4789.

Custom Tailoring

DOES YOUR COAT OR SUIT NEED Altering? Have it done now. Tony Pepe, Greene Building. Dial 4295.

Piano Tuning

WILLIAM POTTER, PIANO TUNING and Repairing (formerly Heintzman) Dial 9462.

PIANO TUNING AND REPAIRING — Fred Walker, Heintzman & Company, Toronto. Mail orders to CHEX or Telephone 9496.

3a Hairdressers 3a

EXTRA SPECIAL OIL WAVE, $6.50 FOR $5.00. Rosanne Beauty Salon, Kresge Building. Dial 8837.

DIAL 4431 FOR THE NEW 1944 STYLES in Marcelling. Our Permanent Waving Supplies are the Best, and our Prices are Greatly Reduced. Miss Reid, 416 Water Street.

SPECIALS — $8.50 VAPOR PERMANent for $7.00. $7.00 Machineless Permanent for $4.00. Includes Shampoo, Hairstyle Cut and Scientific Testing. Telephone 5311. Paris Beauty Salon.

MARY MARINO SUGGESTS FOR FINE Dry, Hard-to-curl Hair, one of her better Oil Waves at $7.50. Other Oil waves from $3.50 up. Dial 8663.

SPECIALS — END PERMANENTS $1.00 up. Oil Permanents $2.50 up. Downer's. Dial 8874.

FOR SALE

4 Miscellaneous 4

PLUMBING AND HEATING SUPPLIES

Free Estimate for Installation.

FIBREGLAS INSULATION Installed.

Electric Motors—Belting.

The Peterborough Metal Co.
Tel. 8301 256 Simcoe Street

FOR SALE

4 Miscellaneous 4

SATURDAY SPECIALS!

1 ONLY, 3-PIECE
Chesterfield Suite
Helical deck construction, 2 pieces, upholstered all over in turquoise shade of figured velour and one chair in wine. 3 pieces. Reg. 169.00, for $100.00

ONE ONLY SIMMONS MIRADE
Daveno Suite
Heavy upholstered arms on the three pieces. The most comfortable bed suite made. Reg. 219.00, for $145.00

SIMMONS 3-PIECE
Bed Outfit
Taken from our regular stock, consisting of all steel bed, all steel spring and No. 22 felt mattress. 24.50

Occasional Chairs
Upholstered in a variety of good covers $8.75

And Rockers
To match 9.25

Dining Room Suite
In solid toasted oak. The credenza buffet and china cabinet allows for lots of cupboard space. The refectory table extends to over 6 feet and the 6 diners, including the large arm chair have best grade genuine leather slip seats. Reg. price 198.00, for 157.50

Other Suites
From 139.00

Dinette Suite
Five pieces, consisting of extension table with jackknife leaf and four chairs with upholstered slip seats 5 pieces 39.50

Hampers
For the kitchen, bathroom or bedroom, about 21 inches high, 22 inches long and 12 inches wide, padded and covered all over in a wide choice of washable leatherette 7.50

ROCK MAPLE
Bedroom Suites
In full pegged construction, each drawer individually dust proofed. Two designs with master four-post spool or full panelled bed, seven drawer vanity, hanging British plate mirror, chest of drawers and upholstered bench. The 5 pieces in either design 127.50

OTHER 4-PIECE
Bedroom Suites
Priced from 89.00

SIMMONS and MARSHALL
Hi-Riser Springs
Reg. 14.75. For 12.75

CHILDREN'S
Bathinettes
Reg. 12.95. To clear at 9.95

Floor Covering
Two yards wide, inlaid felt base .... 1.45 sq. yd.

Printed Felt Base
27c sq. yd.

For Better Values
Always shop at 431 George street with confidence.
NOTE: We will cheerfully refund your money if you find you can do as well, or better elsewhere.

W. E. FRANKS
HOUSE FURNISHINGS
431 George N. Telephone 5974

FOR SALE

4 Miscellaneous 4

PHILCO 7-TUBE CABINET RADIO, excellent condition, $85.00. Write Box 143, Examiner.

NEW STOCK SKI BOOTS, SKIS, SKI Poles, Cable Binding, Waxes, Laces, etc. Free Illustrated Sporting Goods Catalogue for the asking at our Store. Tested, Proven Products at Prices you like to Pay. Canadian Tire Corporation Associate Store, I. H. Keefer Proprietor, Water Street (opposite Market).

BOY'S BICYCLE. 287 PARK STREET.

OAK DOOR 3' x 7', KITCHEN CABINet, Oak Desk, in good condition. Telephone 6633.

ROOFING SALE
UNIVERSAL NO. 40
$2.25 Sq.
SLATE SURFACE NO. 75
$3.25 Sq.
Nails and Cement included.
The Peterborough Metal Co.

ONE HORSE-POWER SINGLE PHASE Motor. Wagner, 168 Charlotte.

GENTLEMAN'S RACCOON COAT, $50; also 6 Kitchen Chairs. P. Gosselin, Hunter and Queen.

NEW PLUMBING

Bath Tubs	$29.50
Septic Tanks	$32.50
Sinks	$ 9.40
Laundry Tubs	$17.95
China Toilets	$32.50
H. W. Boilers	$11.75
Boiler Covers	$ 5.98
Jacket Heaters	$14.95

THE PETERBORO METAL CO.

RADIO "B" BATTERIES — FAMOUS Mor-Power — Extra Heavy Duty 45-volt, $2.29; 1,000-hour type "A" Batteries, $1.90. Leading makes Type Radio Tubes. Car Aerials. Save Safely— Canadian Tire Corporation Associate Store, I. H. Keefer, Proprietor, Water Street (opposite Market).

GENERAL ELECTRIC CABINET RAdio Special, $32.50; Clarion Cabinet, $35.00, perfect condition. Baby's Crib, New Mattress, Electric Irons. Peterborough Used Furniture Market, 382 Water.

VICTOR RADIO, 5-TUBE TABLE MOdel, complete with Batteries, new tubes, good condition. 359 Aylmer, Upstairs.

METAL TWIN BEDS, COIL SPRING, Spring Mattresses, practically new. 275 King Street.

OAK TABLE, OVAL SNAPED, ALSO Oak Buffet. Telephone 5298, after p.m.

ALL-WOOL AUTO RUGS — GENUINE Tartans — Old Price, only $5.95. Lamp Bulbs, Genuine 1,000-hour plus for Hydro, only 12c to 60 watt, 14c for 100 watt. Save Safely at Canadian Tire Corporation Associate Store, I. H. Keefer, Proprietor, Water Street (opposite Market).

EVENING GOWN, SIZE 14, NEVER worn. 255 Princess.

VACUUM CLEANER, WITH ALL ATtachments. 774 Armour Road.

LADY'S TWO-PIECE SPRING SUIT, Dark Grey, size 18-20, worn twice; too small for owner; reasonable. 5-9, Evenings, 335 Gordon Street.

GUARANTEED REPAIRS
Radios, Ranges, Washers, Vacuum Cleaners, Gramophones
Refrigerators
Commercial and Domestic
F. H. JOHNSTON
521 George St. Telephone 4697

LADY'S BLACK COAT, BROWN FUR, size 38; and Camel Hair Coat, size 14, good condition. 518 Water.

PINK HOUSECOAT, SIZE 20; STROLler, Wine, good tires, $12. 48 Lansdowne.

BARBER'S SUPPLIES—KOKEN CHAIR, Stand, Razors, etc. Walter Dodd, Hastings.

Musical Instruments

PIANO. TELEPHONE 3766.

GUITAR, STEEL AMPLILIER, GOOD condition. Dial 4239.

VIOLINS — SUITE 3, LANSFIELD Building, Charlotte.

Sporting Goods

9-FOOT SKIS, HARNESS AND POLES, 3 Pair of Skates and Boots—Boy's size 3, Gents 9, and Lady's 5. 589 Aylmer.

5 Dogs, Cats, Birds, Etc. 5

ST. BERNARD PUPPIES, RARE beauties, priced low; delivery insured. Write Paramount Kennels, North Hatley, Que.

DOGS BOARDED. HEDGLEY KENnels, Port Hope Highway. Telephone 4906.

6 Fuel 6

HARDWOOD. TELEPHONE 3063.

7 Livestock and Poultry 7

TWO REGISTERED SHORTHORN Bulls, 13 months old, one red, one roan. Wolseley Northey, Lakehurst, Ontario

CALF FOR VEALING. TELEPHONE 7004.

THIRD LITTER TAMWORTH SOW, due early in March. Charles A. Calder. Telephone Norwood 3148.

HOLSTEIN COW, DUE FEBRUARY 25. 2 ring 4, Douro.

40 SHOATS, PETERBOROUGH MARket Square, Saturday, February 19.

EIGHT YOUNG PIGS, REGISTERED Hereford Bull, two years old, bred by Mossom Boyd Cattle Co. Herbert Dawson, South Monaghan.

BELGIAN COLT, RISING THREE, 1,550 pounds. Teelphone 504 ring 4.

THREE YOUNG SPRINGERS, 10 Stockers, rising 3 years old, 6 rising 1 year; 2 Hereford Bulls, 22 ring 41, Keene.

THREE REGISTERED DARK RED Shorthorn Bulls, at serviceable age; herd fully accredited. M. H. Pimmett, 19 ring 14, Keene.

Baby Chicks

BABY CHICKS — LEGHORNS, BARred Rocks, New Hampshires, and Hybrids; also Started Leghorn Pullets. Brault's Poultry Farm, Wolsley Street, P.O. Box 829, Telephone 9659.

BABY CHICKS — JUST ONE LOT OF 500 big, fluffy "Hill-Crest" New Hampshire Cockerels unsold until May. From February 18th Hatch. We will deliver these for 5c each if taken at once. Telephone 250. G. A. Brethen, Norwood.

FOR SALE

7x Farmers' Needs and Supplies 7x

10 TONS OF BALED HAY, 5 TONS of Baled Straw, Quantity of Manure for Garden. H. Hamlin. Telephone 8528.

THRESHING MACHINE, SEPARATOR, and Tractor (George White), roller bearing, complete. Earl White, Bethany.

8 Real Estate 8

6-Room Brick, 3-Piece Bath, Furnace, garage, South $3,000
5-Room Bungalow, North, water and light. Bargain $2,000
3½ Acres, Good Garden Land, Frame House, Manvers Station half-mile. Bargain $500
P. E. RUTHERFORD
146 Hunter Street. 3602.

S., 7 Room Mod. Brick, Garage $2,600
Central, New Bungalow, ultra modern $4,600
S., 5 Room Modern Brick Bungalow, newly decorated $3,500
2½-Storey Red Brick, oak floors up and down, Modern Kitchen and bath, furnace and garage $4,700
100-Acre Farm, 12 Acres Bush, 7-Room House, large frame barn, new roof on both, electricity throughout $4,800
O'TOOLE BROS.
Real Estate and Insurance
184 Charlotte St. Telephone 9447

South, 4 Rms, n'r C.G.E. Cottage, $1,800
Romaine, 7 Rms, Modern House.. $3,700
South, 4 Rms, New Bungalow ... $4,200
Central, 7 Rms, Modern $4,500
Charlotte, 7 Rms, Modern $5,000
North, 7 Rms, hot water heat .. $5,250
West, 3 Family Home, good returns ... $8,500
5 Acres, Frame House and Barn, close to City $2,600
1 Acre, Brick House, furnace... $3,600
J. A. GIBBS, 141 Hunter St. 3843.

EIGHT-ROOM HOUSE, IN OMEMEE, central location; new roof, hard and soft water. Immediate possession. Apply 68 Aylmer Street S., Peterborough.

New Bungalow, East City, Immediate possession, $4,500.
WALTER NUGENT
187 Charlotte St. Telephone 3040

180-ACRE FARM, LOT 6, CONCESSION 11, Belmont, No. 7 Highway, 2 miles from Havelock, 4 from Norwood; hardwood floors and furnace in House; barn and house in good condition; running spring through the farm; maple sugar bush and quantity of hard and soft wood. Mrs. Williamson Burgess, Queen Street, Norwood.

FOR SALE OR RENT, RANCH, 188 Acres; plenty of water; some pine. Telephone 7493.

90 ACRES, GOOD HOUSE AND BARN, Hydro, close to City—$5,500. Good buy.
75 Acres, close toCity, fair Buildings. Possession soon—$3,500.
ARNOTT REAL ESTATE. 7962.

FOR SALE OR RENT — 110 ACRES, on No. 7 Highway, with good Buildings and Hydro. Walter Thurston, Omemee.

$8,500—BARGAIN, 3 Apartments, 3 Sets plumbing, oak floors, hot water heating, residential. Investigate
$5,500—7 Room Modern Brick, very central.
$4,700—First-class Brick, entirely modern, lovely location.
$3,500—20 Acres, rick House, barn, electricity.
$6,300—One of the nicest West-end modern Homes, first-class condition. Early possession. Bargain.
H. J. McCANNAN - JACK SINCLAIR
140 Simcoe Street Telephone 4246
Rents Collected. Loans Arranged. Insurance.

Brick, 7 Rooms, 3-Piece Bath, Furnace $2,600
Apartment House, Eight Apartments, modern, large revenue $16,000
60 Acres, Brick Bungalow, frame barn, close to city $3,500
M. STOREY
374½ George St. Telephone 6573

FOR SALE IN OMEMEE — 7-ROOM House and Lot, ½ Acre Garden, with small barn and ice-house, 1½ blocks North of Post Office. Write to Vince Howden, 12257 Turner Avenue, Detroit, Michigan.

9 Business Opportunities 9

ADVERTISER WILL PURCHASE A Business as a Going Concern. Interested in Manufacturing, Public Services Agency, Summer Hotel, or any special type of Business in this vicinity. Please send full particulars to Box 111, Examiner.

10 Used Cars 10

1934 PLYMOUTH COUPE, GOOD CONdition, good tires. Telephone 3397.

10a Used Trucks 10a

1935 FORD TRUCK, WITH 12-FOOT Platform, for Sale or Trade for Short Wheel-base. Theo McArthur, Havelock.

TO RENT

11 Miscellaneous 11

ELECTROLUX CLEANER, COMPLETE, by Day or Week. 4547.

11x Apartments To Rent 11x

HEATED APARTMENT, FURNISHED, Unfurnished, Ground Floor. 709 Water.

THREE HOUSEKEEPING ROOMS FOR Middle-aged Couple, refined home; references. Write Box 172, Examiner.

SMALL, PARTLY FURNISHED APARTment. Telephone 7867.

12 Rooms 12

LARGE FRONT BEDROOM, IN LOWER Duplex, Business Gentleman preferred. Telephone 5443.

BEDROOM, BREAKFAST, EVENING Dinner for Business Girl, central. Dial 7255.

COMFORTABLE BEDROOM. TELEphone 7442.

SINGLE BEDROOM; BOARD OPtional. 5434.

FURNISHED BEDROOM, GENTLEman; Board optional. 7367.

WARM BEDROOM, GENTLEMAN. 466 Sherbrooke.

FURNISHED, HEATED, LIGHT HOUSEkeep Room; suit two. Telephone 3920.

WANTED

13 Rooms Wanted 13

YOUNG COUPLE WANTS 2 OR 3 Rooms by the First of March, where I can have a Pram. P. O. Box 801.

TWO OR THREE FURNISHED ROOMS, near Training Centre preferred. Telephone 7661.

13a Apartments Wanted 13a

THREE-ROOMED APARTMENT, BY Soldier's Wife and Child. Telephone 5895.

SMALL HOUSE, APARTMENT, BUSIness Couple, no children; good references; by April. State particulars Box 173, Examiner.

CLASSIFIED ADS BRING QUICK RESULTS

WANTED

13b Houses Wanted 13b

TO BUY, SMALL HOUSE, IN EAST City. Write Box 181, Examiner.

WANTED, TO BUY, SMALL BUNGAlow. Eary possession. Telephone 4486.

15 Miscellaneous 15

INVALID'S WHEEL CHAIR. TELEphone 4377.

TO BUY, CAR, 1938 OR 1939 COACH preferred; must have good tires; private sale. 3804, Evenings.

HOT WATER CAR HEATER, IN GOOD condition. Herbert Dawson, South Monaghan.

TO BUY, CORDWOOD, PRINCIPALLY Hardwood. Apply J. E. Fitzgerald Coal and Wood Office, 253 Hunter Street. Teelphone 3531.

TRUNK. TELEPHONE 4560.

HIGHEST PRICES PAID FOR RAGS, Paper Iron, and Metals. J. Burfield Dial 8368.

SMALL CHEST OF DRAWERS. 9875.

STOVES AND FURNITURE WANTED Telephone 4115—Nights 6294.

SMALL RADIO, IN GOOD CONDITION. Dial 5925.

BOOKS—WANTED FOR CASH. STATE approximate quantity and kind, Box 163, Examiner.

STOVES, FURNITURE. HUDSON Telephone 65, Lakefield.

POULTRY AND FEATHER TICKS PAY Highest Prices. M. Gishman. Dial 8298.

LIVE POULTRY WANTED — MARKET Prices. A. Lantin. Telephone 6297.

LIVE POULTRY—MARKET PRICE. M. Katz. 6906. 192 Aylmer.

LIVE POULTRY — PAY HIGHEST Prices. Florence, 6823. 560 Homewood

IRON, RAGS, FEATHERS, PAPER Peterstel, eBthune and Hunter. Telephone 9403.

18 Help Wanted, Female 18

WOMAN OR GIRL TO HELP WITH Children, Afternoons 1 to 7. Dial 5431.

WOMAN OR PRACTICAL NURSE FOR Light Housework. 669 Park North.

GIRL FOR HOUSEWORK, 2 ADULTS. Apply Mrs. McDermid, 519 Weller Street. Telephone 6552.

HOUSEKEEPER WANTED. 559 Downie, or Telephone 7458.

HOUSEKEEPER WANTED, MOTHER and Daughter preferred; must be capable and willing; attractive conditions, good wages. Bed-Sitting-room and private bathroom provided. Holidays with pay. Write Box 162, Examiner.

RELIABLE GIRL OR WOMAN FOR General Housework, small family. Telephone 7202.

WOMAN FOR HOUSEWORK, PARTtime. Telephone 5958.

GIRL FOR HOUSEWORK, 3 ADULTS; good wages. 6861. 317 Boswell.

19 Help Wanted, Male 19

MAN FOR GENERAL PART-TIME Work and to Tend Furnaces. 293 London.

BY MUNICIPAL DEPARTMENT

1 Blacksmith—
Capable of doing good general blacksmithing and also able to shoe horses.

1 Horseman—
Experienced in responsibility for proper care and feeding of horses.

Write, stating age, record of employment, recommendations, etc. to Adv. No. 225, National Selective Service, Peterborough.

Applications not considered from persons in War Industry.

MAN FOR MIXED FARMING, CLOSE to Peterborough; steady work. Telephone 4091.

21 Boarders Wanted 21

TWO MEN; ROOM TOGETHER. DIAL 9064.

BOARDERS. 567 PATTERSON.

ROOM OR BOARD, ALL CONVENIences, close to all Factories; steam heated. 332 Rubidge.

BOARDERS; ALL CONVENIENCES. Telephone 3425. 323 Simcoe.

BOARDERS. DIAL 8727.

BOARDER, MAN, SHARE ROOM; ALL conveniences. 255 Princess.

BOARDERS, GENTLEMEN PREFERred. 5434.

BED-SITTING-ROOM, SUIT GIRL, near G.E. 3077.

LOVELY ROOM, WARM; REAL CENtral; Meals optional. Dial 7541.

ROOM AND BOARD, QUIET HOME. 4898.

ALL CONVENIENCES. TELEPHONE 3155. 597 Charlotte, General Electric.

WHO CAN DO IT

22b Painters, Decorators 22b

COLEMAN BROS. — "THE HOME OF Decorating" Established 1906. Telephone 4485. North of Brock Street.

EFFICIENT SMART STYLING for
HOME DECORATION
Interior and Exterior
"Elastica Quality Goods"
HAROLD COLEMAN
Telephone 9922 336 George Street

CUMPSTY & DACK, PAINTERS AND Decorators. Telephone 3791.

PAINTING, DECORATING. DIAL 3641 Jack Hawkins.

PAINTING AND PAPERHANGING. Dial 7441, from 12 to 1, from 5 to 7. Estimates Free. Bill McNott.

FIRST-CLASS DECORATING. T. MILLS Dial 8377.

22f Miscellaneous 22f

KITCHEN AND BATHROOM WALLS Washed. 4314.

SNOW REMOVED FROM DRIVEWAYS. 634 Union.

ALL MAKES OF SEWING MACHINES Repaired. Stuart, 584 Division. 5287

JIM CAREY, WATCHMAKER. 450 George Street South. Dial 4163. All Repairs carefully made, Electric Clocks included.

WHO CAN DO IT

22f Miscellaneous 22f

DUSTLESS FLOOR SANDING. WILliam Higgins. Dial 8887.

DUSTLESS FLOOR SANDING. — Graham. Dial 9007, Night 8607.

22j Wood Cutting 22j

WOOD SAWING TELEPHONE 9314.

WOOD SAWING, S. BEBEE. PROMPT and Efficient Service. Telephone 5462.

25x Dressmaking 25x

DRESSMAKING, TAILORING, ALTERations. Telephone 4936. 593 Harvey

ALTERING, DRESSMAKING — CHILDren's Clothes a Specialty. Telephone 8514.

PLAIN SEWING AND MENDING. Write Box 164, Examiner.

LOST

DARK SPECKLED HOUND, DOURO Telephone 3703.

LADY'S GOLD WRIST WATCH, INitials "M.M." Jackson Park. Reward. Telephone 3550.

PAIR GLASSES, IN BLUE CASE. Telephone 7265.

FOUND

DOG. TELEPHONE 5066.

LOANS

Campbell Loans
ARE QUICK
CONVENIENT CONFIDENTIAL
CAMPBELL
FINANCE CORPORATION LIMITED
Subsidiary of Industrial Acceptance Corporation Ltd.
169 Charlotte Street
F. M. Vivash, Branch Manager
(Above A. & P. Store) Phone 3520

LOANS TO WORKERS

NO ENDORSERS NEEDED

Cash Loan You Get	Choose a monthly payment plan: 4 Payments	6 Payments	10 Payments	12 Payments	15 Payments
$25	$ 6.57	$ 4.46	$ 2.78	$ 2.36	
50	13.13	8.93	5.57	4.73	
75	19.70	13.39	8.35	7.09	
100	26.26	17.85	11.13	9.46	$ 7.78
125	32.83	22.32	13.92	11.82	9.73
150	39.39	26.78	16.70	14.18	11.67
200	52.52	35.71	22.27	18.91	15.57
300	78.79	53.56	33.40	28.37	23.35
500	130.60	88.64	55.10	46.73	38.36

Just tell Household Finance about your problem and choose a convenient payment schedule. Payments above include charges at our new reduced rate of 2% per month on that part of a balance not exceeding $300 and 1% per month on that part of a balance in excess of $300.

Household Finance
Corporation of Canada
Established in Canada 1928
Second Floor Lansfield Block
177 Charlotte St. (Opp. Loblaws)
M. E. Holt, Manager Phone 5841

PROFESSIONAL

44 Lawyers 44

P. D. SCOLLARD— Barrister, Solicitor. Bank of Toronto Building. Telephone 9939.

JOHN A. BRADSHAW — Barrister and Solicitor. 360 Water. Telephone 9684

PECK, KERR & McELDERRY — Barristers, Solicitors. Money to Loan. Offices 415-417 Water Street. Telephone 4681. E. A. Peck, K.C., F. D. Kerr, K.C., V. J. McElderry, K.C. Walter H. Howell.

JACOB LOW — Barrister, etc. Mortgage Loans. Suite 1-2, 435 George Street (over Toronto Savings and Loan Co.). Telephone 7423—Nights 6214.

ELLIOTT, PHILP & CHANDLER—Barristers, etc. Money to Loan. Offices Kresge Building. Telephone 6675. A. L. Elliott, K.C., W. B. Philp, B.A., R. J. Chandler, B.A.

Chiropractors

M. C. GOODWIN, CHIROPRACTOR and Drugless Therapist. 108 Barrie Building, 312 George. Telephone 8795 and 5865.

Patrick Kelly Given One-Year Sentence

COBOURG, Feb. 18 —(ENS)—Remanded from last week for sentence, Patrick Kelly of Toronto was sentenced to one year for theft of a car at Richmond Hill on January 24. The sentence is to run concurrently with a year's term received this week for theft of a car at Newtonville.

The Crown offered no evidence in the case against James Dillinger of Toronto, who had been charged with the Richmond Hill theft but had pleaded not guilty.

"You said you wanted to join the army. You had better get in the army as quickly as you can. The discipline will do you good," advised the magistrate.

No Extension

OTTAWA, Feb. 18.— (CP).— A National Revenue Department spokesman said last night that no extension beyond the April 30 deadline will be permitted for payment of the balance of 1943 income taxes.

No Bombing

LONDON, Feb. 18 —(CP) —Germany and Occupied Europe have received a 48-hour respite from Allied aerial pounding, bad weather apparently grounding British-based planes since Tuesday night's record R.A.F.-R.C.A.F. blast at stricken Berlin.

NOTICE

THE CHANGE OF NAME ACT, 1939

NOTICE is hereby given, pursuant to this Act that the Application of RICHARD LIONEL BARRELL, residing at 429 Stewart Street, Peterborough, to Change his Surname from Barrell to Barrett, will be heard by His Honour Judge Smoke, in his Chambers, in the Court House, Peterborough, on March 20th, 1944, at the Hour of 10:30 o'clock in the Forenoon.

DATED at Peterborough, February 18th, 1944.

P. D. SCOLLARD, 147 Hunter Street W., Peterborough, Ontario, Solicitor for the Applicant.

AUCTION SALES

J. H. MILES, AUCTIONEER AND Valuator. Office 211 Hunter. Telephone 4115. Residence 9122.

HILLIARD REID, LOT 11, CONCESSION 8, Douro, on Wednesday, March 8: 14 Shorthorn Cows, Young Cattle, Hay and Grain, complete line Farm Equipment, in good repair. Farm Sold. No Reserve. — Gordon Hancock, Auctioneer. Telephone 5021.

MR. JACK BEATTY, CHEMONG ROAD, on Tuesday, March 14: Farm Stock and Implements, 4 Horses, Registered Jersey Cows and Young Cattle, Universal Milking Machine, two units used less than one year; 1937 Studebaker Sedan, good shape, new tires. See posters.—Gordon Hancock, Auctioneer. Telephone 5021.

MR. FRED CALVERT, LOT 30, CONcession 16, Smith Township, Wednesday, April 5th: 35 Head Good Shorthorn Cows and Young Stock, Horses, Full Line Farm Equipment, Wood, 1929 Ford Car, Hay, etc. Farm Sold. No reserve. See posters. — Gordon Hancock, Auctioneer. Telephone 5021.

CLIFFORD FIFE, ASPHODEL, MILE and Half South-east of Norwood, Wednesday, March 1st, 12:30 sharp: 20 Cows fresh, Springers, some later, 20 Holstein and Durham Yearlings, 10 Spring Calves, Horses, several Brood Sows, York Boar, Hay, Grain, Wood, Furniture, large list of Good Machinery. Mr. Fife has Sold his Farm, and there is no reserve. Come early. A big Sale, and we must start on time. — Golden Andrews, Auctioneer.

FARM STOCK AND IMPLEMENTS, Hay and Grain, Mr. William Purdy, 1½ miles West Selwyn, Friday, March 17. J. H. Miles, Auctioneer.

AUCTION SALE OF FARM STOCK, Implements, Hay, Grain, etc., the Property of Mrs. H. McArthur, Lot 17, Concession 12, Cavan Township (3 miles west of Scott's Corners), February 23, 1944, at 1 o'clock, on the Premises. Terms: Cash. — James Roddy, Auctioneer.

Mrs. E. Meehan Heads Kawartha Chapter

LINDSAY, Feb. 16 (ENS)—Mrs. E. S. Meehan was elected president of the Kawartha Chapter Imperial Order Daughters of the Empire at the annual meeting. A splendid report on war service work was submitted by convener Mrs. W. Ray showing that $1,643 have been expended during the past year. It was revealed that during the year 5,266 pounds fat and 2,760 pounds of bones had been colected and shipped to Toronto as well as 28 tons of glass bottles. The chapter also provided many garments to both provincial headquarters and the Red Cross.

Other officers elected were: Hon. Regent, Mrs. F. S. Vrooman; 1st vice president, Mrs. George Weeks; 2nd vice, Mrs. M. H. Winter; treasurer, Mrs. W. R. Allely; recording secretary, Mrs. B. McCarty; corresponding secretary, Mrs. F. W. Moynes; educational secretary, Mrs. Eberlee; Echoes secretary, Mrs. M. Grant; standard bearer, Mrs. MacPherson; child welfare, Mrs. G. Cornell; work in India, Mrs. O. E. Cameron; Empire study, Mrs. McLaughlin.

Parks Board Owes $500 On Property

COBOURG, Feb. 18.—(ENS). — Charles Adcock and William Jennings have been appointed to the 1944 Board of Health by the town council. The Parks Board has advised the council that a grant of $1,100 for the year was required, pls $2,000 which would be applied to the loan of $4,000 from the town to purchase the Lavis property. This reduced the amount left unpaid for the property to $500. Following were the estimates for this year:

Revenue—Town grant $1,100, pavilion rental $1,125, tourist camp $479.50, picnic fees $10, toilet locks $25; total $2,739.50. Expenditures—Caretaker, salary and bonus $1,032, extra wages $600, wood $20, repairs $350, supplies $280 garbage collection $50, flowers, gravel and sand $30, light aid water $165, insurance $100, postage $10, loan $100; total $2737.

Bethany News

The War Bridge Club met at the home of Mrs. F. W. Reynolds.

Rev. and Mrs. Harding and Miss Joy entertained the Yelverton Young People, for their social evening at the parsonage on Friday.

Rev. and Mrs. Mason were happy to have a social evening on Friday evening for the Red Cross.

Hastings News

Mr. Stafford McKenty is in Toronto this week visiting his brother, Neil, and also attending the convention of the Retail Hardware Merchants' Association being held in the Royal York.

Mr. Kumpt, manager of the Bank of Toronto of Kingston, and who at the present is supplying for a few weeks in Havelock, spent the weekend with Mrs. Kumpt and family of town.

SECOND LARGEST.

Canada now has the second largest diplomatic corps among British countries.

Sports Day By Day

(Continued from Page 6)

the baseball played in the majors next summer it could not possibly be worse than the "big league" hockey being played by the New York Rangers.

Canuck Fliers Boost Plane Total

By RELMAN MORIN,
Associated Press War Correspondent

ALGIERE, Feb. 18 — (AP) — Flt.-Lt. James Francis Edwards of North Battleford, Sask., an R. C. A. F. fighter pilot with the City of Windsor Squadron, stepped out of his Spitfire to-day after a mission over the Anzio beachhead south of Rome and solemnly reported, "the old eye is still pretty good."

A year ago Edwards was noted as a sharpshooter. During the desert war he climbed into top scoring position in his squadron with 10½ victories over enemy fighters. Then he finished his tour of duty. Recently he returned for a second operational tour and was sent into the battle of the beachhead where the intensity of fighting in the air almost equals that on the ground.

Just to test out "the old eye", Edwards took a shot at a German fighter-bomber at a range of 500 yards which Spitfire pilots generally consider too great for accurate shooting. He saw pieces break off the German aircraft, then watched it crash.

"It's better than I ever did in the desert," the Flight Lieutenant declared.

This victory and a probable scored by Flt.-Lt. Hadley Everard of Timmins, Ont., brought the crack Canadian squadron's total bag to a round figure of 300 enemy ships destroyed or probably destroyed since its formation.

German Shell Killed Photographer

By DOUGLAS AMARON
Canadian Press War Correspondent

WITH CANADIAN FORCES IN ITAY, Feb. 18—(CP Cable)—Lieut. Terry Rowe of Winnipeg, was killed almost instantly and two companions, Lieut. Colin McDougall of Ottawa and Driver David King of Burlington, Ont., were wounded Feb. 6 when a German shell struck a building near which they were walking, it was disclosed to-day.

The death of Rowe, an ace still photographer, and the wounding of McDougall, a motion picture cameraman, were announced respectively Feb. 11 and 14, without details. The wounding of King had not previously been announced. McDougall and King are recovering in hospital from shrapnel wounds.

These were the first battle casualties of the Canadian army photo unit whose soldier-cameramen follow the Canadians into every action.

Rowe had a hostof friends throughout the Canadian army and was known and admired by privates and senior officers alike. He was fearless and refused to consider risks when looking for pictures.

First dispatches last week on the death of Rowe and the wounding of McDougall said the casualties occurred on the Nettuno beachhead where they had gone to photograph Canadian special service troops, members of a joint Canadian-American force operating with the 5th Army.

15 Draft Dodgers Face Court Charges

NORTH BAY, Ont., Feb. 18—(CP)—A total of 15 young men from Northern Ontario and Northern Quebec are on remand to appear in police court here tomorrow, Monday and Tuesday on charges of failure to notify the registrar of change of address.

In another alleged draft-dodging case today Rodrigue Delorme, charged with failing to notify change of address, failed to appear and a bench warrant was issued for his arrest. Cash bail of $50 was forfeited.

Charges in an additional three cases were withdrawn today by officers of the Royal Canadian Mounted Police.

Form New Party

QUEBEC, Feb. 18—(CP)—A new political party under the name of the Canadian Social Credit was formed here yesterday and elected J. M. Thibault of St. Basile, Portneuf county, as its leader. Mr. Thibault said the party will confine itself to the federal field and will have candidates in the province of Quebec at the next Federal elections.

Buys Prize Bull

PERTH, Scotland, Feb. 18—(CP Cable)—Ontario Agricultural College, Guelph, Ont., paid the highest price yesterday at a sale of shorthorn bulls when a representative bought one from a reserve championship group for 4,000 guineas (about $18,680). The bull,, Upermill Royal, born Jan. 25, 1943, was bought from James Durno. It is the get of Aldie Conqueror and Roseleaf.

To Send Blood Donors

APSLEY, Feb. 18.—(ENS).— The War Service Club held a sewing and business meeting combined this week at the home of Mrs. Wellington Lean. Plans were made for transportation of blood donors to Peterborough to-night. A quilting was planned to be held at Mrs. Downing's on February 23. Following the business session the ladies sewed on garments for the Red Cross Society. Two layettes were started and the unfinished garments were taken home by members to be completed before the next packing.

One Million Men In Army Post-War Plan

By C. R. BLACKBURN
Canadian Press Staff Writer.

WASHINGTON, Feb. 18—(AP).—One million men constantly under arms and a Navy greater than the 1941 fleet in a world from which war has been banished is the paradoxical forecast of some observers here for post-war United States.

Maintenance of such a force was held essential by Marquis Childs, veteran foreign correspondent, in his first column, "Washington Calling," when he took over the syndicate spot vacated by the death of Raymond Clapper, in a Marshall Islands plane crash.

But he is not the first. Writers and Congressmen have said the same thing, and it has been said in varying degrees, in and of other countries of the United Nations.

Yet the general assumption—and certainly the hope and inspiration of the United Nations war effort—is that victory over the Axis Powers will forever remove the threat of aggression.

There has been a chorus of demands from quarters of varying influence for the post-war retention by the United States of bases established in other lands for the purpose of stopping the Axis.

The only purpose of an armament race among the victorious Powers in the post-war period would be for defence from each other, since they would have destroyed for all time the war-making potentialities of the traditional aggressors.

Thus it would appear the protagonists of perpetual maintenance of powerful armed forces, by any other of the Allied Powers, are making the tragic assumption that the United Nations ideal of a world free of the fear of aggression cannot be attained.

It would seem to a layman, only a compact and highly mobile international force would be necessary to provide against the rise to power of any ambition-mad country.

Tired Daddies

Children first: The Washington Times-Herald and the New York Daily News, ever ready to tell the United States and any other Government what it should do, have editorially demanded conscription of 17-year-olds rather than of the married men with children. They claim that there are some 1,800,000 boys between 17 and the draft age, 18, who should be called before the tired daddies in their 30's.

This, perhaps, is more acceptable than another suggestion frequently made by the same papers, that the Allies take the initiative in the use of poison gas as a war weapon.

Add 3,000 Ships.

Victory Fleet: Close to 3,000 merchantmen have been added to the United States Victory Fleet since the country entered the war and anti-administration critics are already fearful of what will be done with the merchant marine when the war is over. They are afraid some of these vessels will go to those Allies, including Britain, whose freighters bore the brunt of the early submarine campaign.

McNaughton case: No Canadian war figure has been more publicized in the United States than Lt.-Gen. Andrew McNaughton, former Commander of the Canadian Army overseas. His return to Canada and the controversy there over reasons for his retirement have had prominent play in American newspapers.

Radio heroes: So many American soldiers have been heard on United States radio programs that the inevitable witticism has been invented, something like this: A healthy-looking youth is downcast because he is classified 4-F. A friend asks what his disability is. "I failed in the radio audition," is the reply.

Marmora News

Miss Doris Hegadoren has returned home from Belleville General Hospital.

Born in Mt. Hamilton Hospital on Sunday, February 13, to Mr. and Mrs. Eugene Paquet, a daughter.

Cpl. Mary Elliott of the R.C.A.F. (Women's Division), Vancouver, is visiting her mother, Mrs. R. A. Elliott.

Miss Gladys Gehan returned to Trenton on Tuesday after visiting her parents, Mr. and Mrs. J. E. Gehan.

Mr. William Sala of Whitby spent Monday with friends here.

Miss Mary Pearce underwent an operation in Belleville General Hospital on Tuesday evening.

Progressive Euchre

TRENT RIVER, Feb. 18—(ENS)—Trent River War Workers held a progressive euchre at their rooms on Tuesday evening. Five tables of cards were played. First prizes were won by Mrs. Eric Little and William Wight and consolation prizes went to Mrs. M. Stewart and G. Brownsell. Lunch was served by the ladies at the close.

Fish Tragedy

WASHINGTON, Feb. 18—(AP)—A mysterious disaster which destroyed millions of Great Lakes smelt a year ago is believed to be so complete that probably none will be taken this spring when the fish normally swarm into the tributary stream of Lake Michigan and other lakes, the office of the Co-ordinator of Fisheries reported yesterday.

MUSIC FOR PRISONERS

LONDON —(CP)— Musical Instruments sent by the junior branch of the Canadian Red Cross to British and Dominion prisoners of war have been forwarded to the camps in Germany, according to news reaching here.

ROOM AND BOARD —By Gene Ahern

SALLY'S SALLIES
Registered U. S. Patent Office.

Copr. 1944, King Features Syndicate, Inc., World rights reserved.

"Why, dear! You didn't hear the end of the recorded re-broadcast of your speech!"

BARCLAY ON BRIDGE

LATE BID ON LENGTH

IF YOUR partner lets the bidding go on by him a couple of times without saying anything, and then cuts in on his third turn with a suit call, he certainly could not have anything but a lot of suit length without anything worth while in high cards. By bidding that way, he not only warns you against expecting any honor strength from him, but he also is cautioning you against going on with your own suit or suits, as he has so few cards there that the opponents must have a dangerous number against you.

North: ♠ Q 7 3 ♥ A ♦ A K J 9 4 3 2 ♣ J 6
West: ♠ 9 6 4 ♥ K 7 2 ♦ Q 10 8 6 5 ♣ A 4
East: ♠ A K 10 8 5 2 ♥ Q 5 3 ♦ 7 ♣ K 8 2
South: ♠ J ♥ J 10 9 8 6 4 ♦ None ♣ Q 10 9 7 5 3

(Dealer: South. East-West vulnerable.)

South	West	North	East
Pass	Pass	1 ♦	1 ♠
Pass	Pass	2 ♦	Pass
2 ♥	Pass	3 ♦	Pass
4 ♣	Pass	4 ♦	Pass
Pass	Dbl	Pass	Pass
4 ♥	Dbl	5 ♣	Pass
Pass	Dbl		

What a bidding sequence? Everybody bawled out everybody else, after that deal. East gave it hot and heavy to West for passing his 1-Spade overcall when he should have bid 1-No Trump, and West berated East for not rebidding his spades over the 2-Diamonds, each feeling that a game had been tossed away.

North hollered at South for doing so much bidding without a single really high card in his hand. South, who said the least, probably had the best case of all, after he was set three tricks at the 5-Clubs doubled.

First he had passed as dealer. Second, he was unable to bid at all over East's 1-Spade, even though his own partner had opened the auction. He did not cut in at all until his third turn, when North's 2-Diamonds came to him, and then he made the very cheapest bid in the whole category over it, in the next ranking suit, with his 2-Hearts. North should have been amply warned that South's hand was worthless except in his own declaration or declarations, and should have left it at 2-Hearts.

* * *

Tomorrow's Problem

North: ♠ A K 10 ♥ 2 ♦ J 8 7 3 ♣ A 9 6 5 3
West: ♠ 9 6 4 ♥ A 7 ♦ 2 ♣ K Q J 10 8 7 4
East: ♠ Q 5 2 ♥ Q 10 9 8 6 4 ♦ K 6 5 ♣ 2
South: ♠ J 8 7 3 ♥ K J 5 3 ♦ A Q 10 9 4 ♣ None

(Dealer: North. North-South vulnerable.)

If you got into 6-Diamonds on the South cards of this deal, how would you go after it following a lead of the club K?

Distributed by King Features Syndicate, Inc.

DAILY CROSSWORD

ACROSS
1. Hint
5. Young cow
9. Balance
10. Out loud
12. Aquatic mammal
13. Rest
14. Shoshonean Indian
15. Gold (Her.)
16. Perish
17. Rank of a lord
21. North Dakota (abbr.)
22. Thoron (sym.)
23. Goal
24. Units of work
26. Animal pelt
27. Cebine monkey
28. Avoid
30. Pik (var.)
31. Calcium (sym.)
33. Infinitive sign
34. Instructors
37. Old measure of length
39. Public notice
40. Rodent
41. Mine entrances
43. Congealed, as water
45. Morning reception
46. Part of stair
47. Stagger
48. Mimicked

DOWN
1. Plant
2. Measure of capacity
3. Employ
4. Ever (poet.)
5. Island off Italy
6. A wing
7. Noisy
8. Uniting, as metals
9. Young turkey
11. Feats
15. Unit of electrical resistance
18. Dismay
19. Title of respect
20. Fruit
25. Smallest of the United States (abbr.)
26. Chinese prefecture
27. Thus (L.)
28. Rob
29. That which holds
30. Tablet
31. Became insane
32. Flower
35. Artist's stand
36. Appearing as if eaten
38. Not dead
42. Drive off (golf)
43. Friar's title
44. Tear

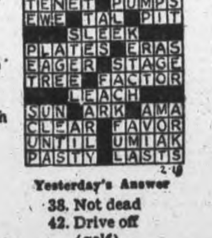

Yesterday's Answer

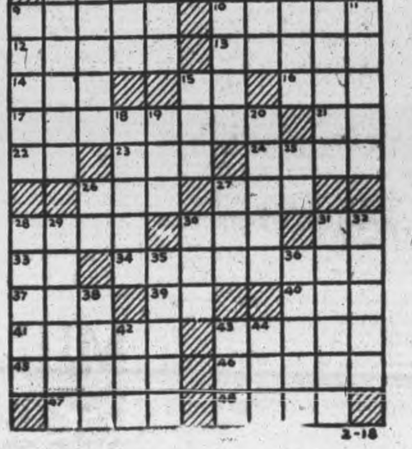

TERRY AND THE PIRATES —By Milton Caniff

LI'L ABNER —By Al Capp

HENRY —By Carl Anderson

DONALD DUCK —By Walt Disney

BLONDIE —By Chic Young

MUGGS AND SKEETER —By Wally Bishop

BRICK BRADFORD —By William Ritt and Clarence Gray

TILLIE THE TOILER —By Russ Westover

Eliminate All Capital Goods In Lend Lease

By JOHN M. HIGHTOWER
Associated Press Staff Writer

WASHINGTON, Feb. 18—(AP)—Virtual elimination of capital goods shipments to Britain under lend-lease is understood to have been agreed upon by British and American supply officials here. The decision is one of numerous adjustments being made to keep lend-lease exports closely geared to military needs.

For several months the quantity of machinery going to Britain has been decreasing steadily, largely because British plants now have about all they need except for occasional replacements.

The approaching climax of the war in Europe has accentuated the policy of limiting all lend-lease supplies to those needed primarily for war purposes. Lend-lease officials apparently are determined not to leave themselves open to congressional criticism that they have supplied other countries equipment having more use in the post-war period than during the war.

This is understood to be in keeping with a view President Roosevelt has expressed to some of his aides that there must be a clean break between expenditures under lend-lease and those designed to help other nations reconstruct their industries once the war is won. Beginning on the day of victory or as soon afterward as possible lend-lease shipments will stop and capital goods exports will be made on either a cash or credit basis.

Back To Normal.

Efforts already are being made to return exports to regular commercial channels where possible. One result is that textiles, drugs and chemicals for the Middle East are no longer handled by the lend-lease administration. This change back to normal business methods was made possible by the improved shipping situation.

Similar returns to commercial operations are planned for other items and other regions as rapidly as war conditions permit.

So far as could be learned there have been no major changes in lend-lease shipments to Russia except that the proportion of railway equipment has increased considerably in recent weeks. The Russians urgently need track materials and rolling stock to replace that stolen by the Germans in their retreat back into Poland and the Balkans.

War Appropriation Grows Each Year

WASHINGTON, Feb. 18 — (AP)—President Roosevelt today asked the largest appropriation in history for the United States navy—$30,789,000,000 for the 1945 fiscal year.

The outlay, subject to Congressional approval, would compare with $27,435,037,198 appropriated for the 1944 fiscal year and $23,808,852,547 for the preceding year.

The tentative 1945 estimate for the war program of the war department is $18,001,451,840, compared with a 1944 appropriation of $59,036,297,571.

PIMPLES BLACKHEADS
For Prompt Relief!
Try Cuticura for ugly, red pimples, rashes, blackheads. Mildly medicated—Really helpful. Buy! Made in Canada.
CUTICURA SOAP & OINTMENT

It's fun to whisk off those tough whiskers with Pal Leather-stropped Blades—and it's fun to know you're saving money on every blade.
5 for 10¢
MADE IN CANADA

CANADIANS USE PIAT GUN IN ITALY —Canadians on the Eighth Army front have been wrecking many German tanks with Piat fire. The Allies newest tank-buster and pill-box wrecker is a light self-cocking weapon. Here, loading the projector, is L.-Cpl. Henry Aubry of Montreal. *(Canadian Army Overseas Photo)*

English People Generous Massey Reports

OTTAWA, Feb. 18—(CP)—Canada never has been more in the public mind in Great Britain than now, Rt. Hon. Vincent Massey, Canadian High Commissioner in London, said at a press conference here to-day.

This, he said, is due to the large number of Canadian service personnel serving in Britain, to a realization of what Canada is doing in the war and to the knowledge of every housewife that a big part of her bacon ration comes from Canada. The bacon ration, he remarked, is not large but is an important item in the British diet.

Mr. Massey, making his first visit home since 1939, said he does not intend to settle in England. As soon as his work is finished he and his wife and their two sons, one a prisoner in Germany and the other serving with the R.C.A.F., intend to return to Canada.

"We couldn't have better ambassadors than the men in our three services," said Mr. Massey. "It makes me prouder every day of being a Canadian when I see them both at work and on leave."

The hospitality of the British people towards Canadians has been generous and sincere. The men feel that they are in a "friendly and homelike community."

Mr. Massey said he had wanted to return to Canada for some time to renew contacts and have a look at recent developments but pressure of work due to the war made that impossible. He was sorry his visit this time would be confined to three weeks.

"He expects to make one speech to the Canadian Club in Toronto, and to visit his home at Port Hope, Ont., but will not have time to travel further westward than Toronto.

Pilot Describes Shadowing Fleet

TORONTO, Feb. 18—(CP)—PO. Robert Burton of nearby Kettleby arrived last night with a group of other airmen returning from overseas and told how he shadowed the Italian fleet on its way to surrender at Malta after the capitulation of the Italian Government to the Allies.

Pilot of a torpedo-carrying Wellington bomber, Burton was one of three pilots who sighted the Italian fleet. The other two were ordered away and he was told to stay and watch.

"It was rather shaky business for we didn't know what the Italians were up to," he said. "I figured they were on our side though...I went in for a photograph of them in daylight. I was standing up taking the picture when they let go. Bam! It came so close I never did take that picture properly."

Likes Being Fat

TORONTO, Feb. 18 (CP).—Salesmen of slenderizing articles will have a hard time convincing Merlyn Melvin, 19-year-old Stratford, Ont., stenographer, who won four first prizes in mezzo soprano and oratorio classes at Kiwanis Musical Festival here. Her biggest worry is keeping overweight —her voice becomes "thin" when she weighs less than 131 pounds.

5-Man Board To Be Set Up

TORONTO, Feb. 18 — (CP) — Creation of a five-man arbitration board in a new set-up involving retention of the Ontario Labor Court is reported under consideration by Premier Drew's cabinet, the Globe and Mail said to-day in reporting that a labor bill to be introduced at the opening of the Legislature next Tuesday is almost "ready for final touches."

If the government decides upon the arbitration board, the newspaper said, the Labor Court's function would be to deal with disputes be-between employers and employees while the board handled certification of unions and other groups representing employees.

American Robbed Twice In One Week

MONTREAL, Feb. 18—(CP)—An official of the United States Army Air Force—E. Tex Reddick—whose parked car was broken into last week by thieves who stole $86,000 worth of bonds, later recovered by police, today had to thank again the same alert detectives. Last night they recovered $900 worth of clothing that had been taken yesterday from the official's car parked within a block from where it was when the first theft took place.

Reddick came here early this month as United States Army Air Force co-ordinator at an aircraft plant.

Refutes Blood Test

LOS ANGELES, Feb. 18—(AP)—The California supreme court holds that blood tests to determine paternity are not conclusive evidence, United States Attorney Charles H. Carr said yesterday of the announcement that such tests had cleared Comedian Charlie Chaplin of being the father of Joan Berry's baby.

His office is not interested in the tests' finality, he said, and in any case the 54-year-old actor will be prosecuted on Mann Act and conspiracy indictments.

Canol Pipeline Completed In Far North

WHITEHORSE, Y.T., Feb. 18 — (CP)—Final links in the American-financed Canol project pipeline from Norman Wells, N.W.T., to Whitehorse, were welded today near Macmillan Pass, astride the Arctic continental divide deep in the Mackenzie mountain range.

The welding thus completed one of the most vital parts of the $130,000,000 project, a program of the U.S. government for development and distribution of oil and gasoline in northwestern Canada and Alaska.

"The pipeline project is completed as of today we hope soon to make the first test runs at Whitehorse," said Brig.-Gen. L. D. Worsham of Evansville, Ind., commanding general of the northwest service command. Gen. Worsham was in charge of the project under over-all command of Brig.Gen. James A. O'Connor, former commanding general of the northwest service command.

Started In 1942

The project, started June 29, 1942, two days after the U.S. government proposed development to Canadian authorities of the area when a Japanese attack on Alaska appeared imminent, consists of:

Drilling of wells at Norman Wells, a construction road from Norman Wells to Whitehorse, pipeline which parallels the construction road, pump stations and storage tanks, a refinery which was dismantled in Texas and transported and enlarged at Whitehorse and a network of pipelines to other points in Canada and Alaska.

Canol, which stands for Canadian oil lines, is the farest north oilfield in the world and is about 1,000 miles north of Edmonton.

Terms of the agreement between the U.S. and Canadian governments, provided the U.S. government would construct the project and own and operate it for duration of the war. Thereafter the properties are to be valued and the Conadian government is to have first option of purchasing the pipeline and refinery at the commercial valuation.

Fairview Y.P. Union Guests At Lakefield

LAKEFIELD, Feb. 18 — (ENS) — Members of the Fairview Young People's Union were guests of the Lakefield United Church young people this week. The basement of the church was decorated with Valentine decorations.

Rev. George Kelly conducted musical games and contests and prizes were awarded to Doris Jackman, Trevor Lillico, Doreen Kelly and Percy Calberry.

Following refreshments, John Lewis expressed appreciation on behalf of the Fairview young people, for an enjoyable evening. Ralph Jackman replied briefly for the Lakefield group.

Soldiers, Nurses Complete 60-Day Journey

By HAL BOYLE
Associated Press War Correspondent

SOMEWHERE IN ITALY, Feb. 18 —(AP).—A little band of 13 American army nurses, 13 soldiers and four plane crew members attired in an odd assortment of ill-fitting clothes, stepped gaily from the deck of a trim British naval launch Jan. 9, ending a 60-day journey through Nazi-controlled territory during which they escaped death or capture countless times. They were aided throughout by Balkan underground workers.

The dangerous game of hide-and-seek with the enemy started when their transport hospital plane clash-landed in the mountains of Albania early last November, after being lost in a thunder storm and fired on by Nazi fighters.

Later as they trekked across the Albanian mountains they were caught in a Balkan blizzard which nearly brought their flight to a tragic end.

At the last they made a 26-hour forced march to a seacoast rendezvous after an attempt to rescue them by plane failed.

The most heart breaking moment of the journey came when rescuing planes, sent to pick them up, were forced to leave because approaching German troops were in a position to sweep the landing field with heavy fire.

"That was our lowest moment—when we saw our American planes fly away and leave us," said one nurse.

After the plane rescue failed the disappointed party resumed the long, devious walk to the coast, which they finally reached after a fatiguing 26 hour forced March.

That night they waited tensely on the rocky shores as a single row boat took them, a few at a time, out across the shallow waters to the waiting British launch. It was after midnight before the last of the little party was aboard.

As the rescue vessel neared its home port the nurses—feminine to the end—spruced up as best they could and dabbed on their last bits of lipstick which they had been saving for this moment.

Board Sets Date For Apsley Fair

APSLEY, Feb. 18 — (ENS — The Agricultural Society met on Tuesday at Apsley House with a good attendance. The prize-list was submitted as revised, and accepted, to be printed. The date of the fair was set for September 7 and 8.

Miss Ruby McColl was hostess to a jolly Valentine dance on Monday night. A number of young people enjoyed dancing until one o'clock, after which Miss McColl and Mrs. McColl served lunch.

Personal.

Mr. and Mrs. Stewart Brown and children have returned for a short visit to Whitby, where Mrs. Brown's father is very ill.

Young People Unite For Special Meeting

HASTINGS, Feb. 18—(ENS)—The Trinity United Young People and St. George's Young People met at St. Andrew's Presbyterian Church to hold their February joint meeting this week.

There were 60 present and the president, James Moore, welcomed the guests. The meeting opened with community singing after which an address was given by Rev. Lennox of St. George's Church.

The scripture was read in unison, followed with the Bible lesson by Mrs. Basil Johnston, Rev. Glover lead in prayer; a duet by Mrs. S. Whitred and Mrs. Rita Johnston entitled "Help us Pray"; a reading "That Terrible Tommy" by Doris Moore; a duet entitled "In the Garden" by eight pupils and Lillian Johnston; and a reading, "A Fine Singer" by Marian Whitred.

Recreation was in charge of Mrs. Basil Johnston who conducted two Valentine games. The prize was won by John Lennox.

LIKES MINING BETTER.

LONDON— (CP) — Joe Egerton, 38 years a coal miner, was brought to London by the Ministry of fuel to open a coal economy exhibtion. He told the audience he found it easier to do a day's work in the mine than make the speech.

IT'S TAX SEASON AGAIN—Willie Jones, photographer, didn't realize what a perfect camera subject he made as he pondered the problems of his income tax as dread April 30 approaches! We suggest lots and lots of scrap paper on which to add, subtract, and multiply. After crumpling hundreds of these sheets, chewing dozens of pencils, throw it all up, go to an internal revenue man and come out with a smile, and empty pockets.

New Drug Believed Effective In Treating Tuberculosis Cases

By HOWARD BLAKESLEE,
Associated Press Science Editor.

NEW YORK, Feb. 18 — (AP) — A new drug for tuberculosis, called Promizole, is reported in the proceedings of the Mayo Clinic.

It is in use, both in guinea pig experiments, where it is extremely effective, and in human treatment where its value is not expected to be known for some years.

The importance of Promizole lies in the fact that it is the third of similar new products to be introduced for tuberculosis in three years, all of the same chemical family, and that this last member of the trio is much less toxic for human beings than the previous two.

Promizole is a distinct relative of the sulfa drugs, but is really a sulfone, a somewhat different chemical family. Its potency depends on a benzene ring rather than an sulfas. The two predecessor drugs, also sulfones are Promin and Diasone. A strong suggestion was made recently that the latter is the long-sought cure for tuberculosis.

Actually all three have cured guinea pig tuberculosis. But human beings with tuberculosis react much differently than guinea pigs and the animal experiment do not mean as much as in some other medicines wheer they are sure indicators of an important human remedy.

The Mayos have had the same good results on guinea pigs with the new Promizole that they got with Promin and Diasone. The clinic also has used the new remedy on 56 human tuberculosis cases.

Since human beings who recover from tuberculosis may get well without medicines, the Mayo physicians think it will require years before there can be certainty about the effectiveness of new remedy.

W.I. Has Discussion On Home Economics

WESTWOOD, Feb. 18—(ENS)—The February meeting of the Women's Institute was held in the town hall on Tuesday afternoon, with a small attendance, largely due to the stormy weather and road conditions.

With the president, Mrs. S. Graham, presiding, reports were received from the secretary-treasurer, Mrs. A. Wood, and the War Work treasurer, Mrs. H. S. Neilson. Several letters of appreciation for gifts were read. It was voted to send $1 to the Confederated Women's Institute for the Emergency Fund. A Canadian apple with its chief characteristics was given in answer to the roll call.

An address on "Present Day Home Economics and the Homemaker," prepared by Mrs. J. E. Glover of Hastings, who was unable to be present, was read by Mrs. W. Morris. The life history of the Canadian poet Archdeacon Frederick George Scott, beloved padre of the Canadian Corps in the First Great War, was reviewed by Mrs. A. Wood, who also gave one of his poems, "The Unnamed Lake."

A two-minute speech by each member on ways to economize revealed some valuable information. Mrs. F. Neilson sponsored a "word" contest which was won by Mrs. A. Wood and Mrs. E. Sargent winning second prize.

At the close of the meeting a lunch was served.

Valentine Tea At Lakefield Brings W.A. $100

LAKEFIELD, Feb. 18 — (ENS) — The Women's Auxiliary of St. John the Baptist Anglican Church held a successful Valentine tea and sale in the parish hall Tuesday afternoon.

The hall was decorated with red and white Valentine decorations, and a splendid crowd attended. The guests were received by the honorary president, Mrs. S. A. R. Wood, and the president, Mrs. S. White.

Mrs. B. Q. Dench and Mrs. W. Armstrong presided at the needlework table, while Mrs. John Sanderson and Miss S. Hetherington were in charge of the home cooking. At the novelty table were Mrs. H. Ketchum, Miss Florence Atwood and Miss Amy Watson; Mrs. S. Touchburn, Mrs. Fred Crawford and Mrs. C. Stenner were in charge of the tea room and their assistants were: Mrs. William Croft, Mrs. Allan Dawe, Mrs. E. Moore, Mrs. A. Graham and Miss Elsie Waldon.

Proceeds for the afternoon amounted to over $100.

IN ONE TINY TABLET

5 Vital Vitamins:
A, B1, C, D and Riboflavin
Plus Iron, Phosphorus and Calcium
Plus Yeast
A full month's supply costs only
$2.15
At your drug store.

For full health—glowing complexion, bright eyes steady nerves—for boundless energy—fortify your daily diet with vitamins. Not just one vitamin or two but *all* five vital vitamins! Because each vitamin is essential to make the others function.

"ALL - in - ONE" Tablets offer you, for the first time these basic vitamins combined in one tiny tablet. You just take two a day. Because of this achievement you can now afford this supplementary vitamin supply for all your family.

BATTLE PHARMACEUTICALS—TORONTO
ALL IN ONE
5 VITAMINS 3 MINERALS

C.D.S.
SHOP EARLY SATURDAY
Store Closes at 6 p.m.

Artistic Card Tables
Attractive tilt top tables with natural finish hardwood frames. Plywood top. Ship and pretty floral scenes. Size about 27 x 27 inches.
Each 3.98
—Basement, C.D.S.

Men's Ribbed Cotton Shirts and Drawers
They are knit from soft cotton yarns of medium weight in a close-fitting rib stitch, favorites for in-between-seasons wear. Shirts have short sleeve Drawers are ankle length, have band at waist with adjustable webbing tape. Shirts sizes 36 to 44. Drawers 30 to 40. Each .... .98
—Main Floor, C.D.S.

SPECIAL!
Woven Cotton CHAMBRAY
Stripes are right, now, this spring and through this summer . . . so you'll be glad to hear of all kinds of them woven right into a good weight of that love of the washtubs, chambray. Pick your brand from pert pin stripes to wide beauties, or combinations thereof. Width about 35 inches. Special ....
Yd. .49
—Second Floor, C.D.S.

Buy More and MORE
WAR SAVINGS STAMPS
CANADIAN DEPARTMENT STORES

DAVIS-THOMPSON COMPANY
Established 1858
Insurance and General Agency
All Branches of Insurance Represented
433 GEORGE ST. PHONE 4724

WHICH SIDE IS UP?—This photo of the new British escort carrier H.M.S. Trumpeter in her camouflage war paint, is confusing to us—and, the British hope, to the enemy. The new warship, commissioned in the United States, is the newest of Britain's escort carriers, which have been playing a big part in breaking the back of the German U-boat menace.

Rub YOUR ACHES AWAY
with Minard's, the famous rubbing liniment, sworn for of muscular and joint soreness, stiffness and pain. Use it generously. It's greaseless, has no unpleasant odor, dries quickly. Use it for dandruff and skin disorders, too. Get a bottle at your druggist's. Keep it handy on your bathroom shelf.
35¢
MINARD'S LINIMENT

WHAT GIVES COCOA ITS CHOCOLATE FLAVOUR?
All good Cocoa like all good Chocolate is made from Cocoa Beans. The strength of flavour is decided by the amount of essential oils and rich, nourishing Cocoa Butter contained in the Cocoa Powder you use.
PERFECTION COCOA *is guaranteed to contain 22% Cocoa Butter,* supplying you with the maximum of Chocolate Flavour.
Whether for a nourishing food drink or for baking, be sure to ask your grocer for PERFECTION COCOA. Regardless of price, there is none better. Yet PERFECTION COCOA *costs less!*
ONLY 25¢ FOR A FULL POUND
Why Pay More?

TELEPHONES:

Final — City Edition

Evening Examiner

Peterborough

VOL. LXXXIX, No. 42 WEATHER Somewhat milder. PETERBOROUGH, SATURDAY, FEBRUARY 19, 1944 ★★ PRICE FOUR CENTS

FIRES DOT LONDON AFTER HUN RAID

Allies Seize 2 Heights At Cassino

Enemy Losses Heavy On Beachhead Allied Lines Intact

By KENNETH L. DIXON
Associated Press War Correspondent

NAPLES, Feb. 19 —(AP)— Allied forces are holding their lines intact on the battle-churned Anzio beachhead after smashing back attacks by four full German divisions — 40,000 to 60,000 men—in the strongest Nazi counter-blows yet delivered, Allied headquarters announced today.

The 5th Army on the main front southeast, reinforced by New Zealand and Indian troops, tightened a ring on Cassino from the northeast, northwest and south, winning two heights west of Mount Cassino and reaching the railway station south of the town after throwing 50,000 shells into the ruined stronghold.

The powerful Nazi assault south of Rome knocked a hole in the Allied line near Carroceto, 10 miles north of Anzio, but 5th Army tanks and infantry struck back in several successful local counter - attacks, "causing heavy casualties to the enemy" and making some progress.

An Allied officer said that "unlike previous enemy attacks this is obviously the fullest-scale effort to throw the Allied forces back into the sea."

Front dispatches said the Germans were attacking with even greater fury today, and that Allied troops were defending their lines in the grimmest fighting. The Germans were spraying the whole area with shellfire.

The German communique asserted the Nazis had advanced 2½ miles south of Carroceto, or within 7½ miles of Anzio. The Germans claimed that they were still holding the Cassino railroad station, but the Algiers radio said Allied troops had occupied it.

The beachhead battle—which may be one of the most decisive of the war—was apparently in its crucial stage.

Field Marshal Albert Kesselring was counter-attacking with units drawn from all over Europe.

The Germans also attacked elsewhere along the Cassino front, fail-

ALLIES SEIZE

(Continued on page 2, column 4)

400 Lives Lost As Ship Sunk

VANCOUVER, Feb. 19 (CP) — The Empress of Canada, peace-time member of the White Fleet of the Pacific that connected Canada with the Orient, lies torpedoed off the coast of West Africa.

Loss of the former Canadian Pacific Steamships luxury liner with 400 of her passengers and crew was publicly confirmed here yesterday, a year after she went down off Freeport, West Africa. An Italian communique claimed the sinking March 15, 1943.

It was the eighth known loss of C.P.S., heaviest hit of all Canada's Steamship lines as far as tonnage is concerned. The 21,000-ton ship was second only to the Empress of Britain among the Company's announced losses.

The Canada was carrying troops and navy personnel, Italian prisoners and Greek and Polish refugees when she went down, and sharks and barracuda, with which the sea abounded, brought about most of the deaths.

400 LIVES LOLST

(Continued on Page 14, Column 5)

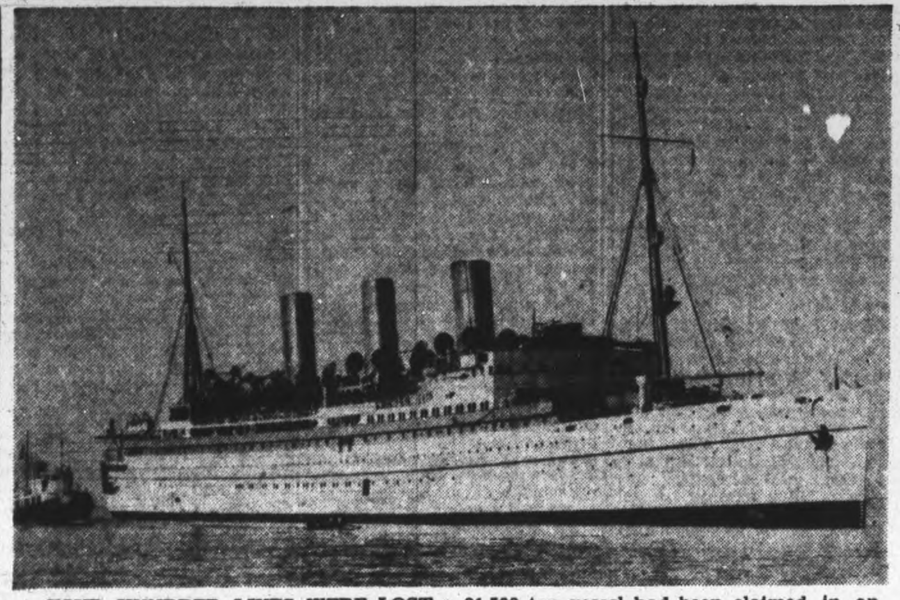

FOUR HUNDRED LIVES WERE LOST in the sinking of the Canadian Pacific steamship, Empress of Canada, when she was torpedoed by an Italian submarine off Freetown, West Africa, a year ago. The 21,500-ton vessel had been claimed in an Italian communique on March 15, 1943, but public confirmation of the loss was withheld by Allied sources until today. Before the war the Empress of Canada had operated out of Vancouver on Pacific runs.

Garagemen Nab 2 Burglars

Surprising three youths who had broken into the garage of Robert Nurse and Son at Fowler's Corners early this morning, Kenneth Nurse, 36, and his father, Robert Nurse, captured two of the burglars, but only after the former had fired two shots at the intruders and wounded one of them in the calf of the left leg. The third member of the gang got away temporarily in an automobile, thought to have been a stolen machine, but he was arrested a little later by Lindsay police.

The two men captured by the Nurses and held until police arrived, were James Sweeney, 20, R.R. 2, Weston, who was wounded, and William Rudd, 18, of 836 Queen Street West, Toronto. The other man caught in Lindsay after his car had jammed into a snow bank was Herman Sheppard, Weston.

Sweeny and Rudd appeared before Magistrate O. A. Langley, K.C., in police court this morning and pleaded guilty to breaking and entering.

At the request of the crown they were remanded until next Friday for sentence.

Sheppard will be grought here from Lindsay later today to be arraigned.

Going to Hospital

Provincial Constable Price Morris told the court that Sweeney had been wounded and that it would be necessary to have him removed to hospital to have the bullet extracted from his leg. The youth did not appear to be suffering any pain when he came into court, although he walked with a slight limp.

The Nurses live some 80 yards away from the garage. Around 3.30 o'clock a burglar alarm they had rigged up in the interior of the garage began to ring and Robert and Kenneth Nurse sprang out of bed and began to dress hurriedly. The alarm rang three or four times while they were throwing on some clothing.

"We didn't waste much time in dressing," Kenneth Nurse said this morning. "I hardly know what I put on."

Robert Nurse armed himself with a rifle and his son with a revolver and they rushed over to the garage just in time to see three men carrying goods from the building to a car.

Kenneth Nurse called on the three to stop and when they failed to obey he fired a shot from his revolver over their heads. They paid no attention to that warning either and Nurse fired again. This time he aimed at the men and his shot hit Sweeney in the leg. Sweeney and Rudd came to a stop then but the third man rushed to the car and drove off in the direction of Peterborough. The Nurses escorted their two prisoners over to their home and called the local police.

Provincial Constable Price Morris

GARAGEMEN

(Continued on Page 2, Column 2)

Peace Efforts Will Fail Russian Paper Declares

MOSCOW, Feb. 19—(AP).—Failure of German efforts to make a separate peace with any of the Allies was predicted today by the Soviet trade union journal, "War and the Working Class."

Without referring directly to Pravda's recent Cairo rumor of Anglo-German separate peace talks, the magazine said Germany has been employing "unofficial diplomacy and underhanded methods" widely in an attempt to escape the full burden of inevitable defeat.

Naming Franz von Papen, German Minister to Turkey, and Dr. Hjalmar Schacht, Reich's minister without portfolio, as the main agents, the journal remarked:

"Of course we cannot doubt that the number of such peace ambassadors is much greater but it's most likely that the other participants in such intrigues are remaining in the dark for various reasons.

"There is no doubt that under the conditions of the present world war, complete defeat will end the operations of the German war machine on the battlefield. Most likely this will also be the fate of all attempts of bandit Hitlerite diplomacy."

The magazine paid tribute to both present and future Allied operations and said the front is "incessantly approaching the borders of the Third Reich."

"The devastating bombardment of German cities by the Allied air forces, together with the inevitable invasion of Western Europe by Allied troops announce the death in the near future of the robber Hitlerite band," it continued.

Issues Warning

The magazine said that alarm was spreading among Germany's satellites and served these warnings on Finland and Rumania:

"The Finnish servants of Hitler who recently bragged of their participation in the blockade of Leningrad and jibbered about a greater Finland extending to the Urals now are suffering their unconcealed fear of the payment they will have to make for their crimes.

"The Rumanians also are showing fear, but neither the Dniester nor

PEACE EFFORTS

(Continued on Page 2, Column 5)

German Line Sagging Near Baltic

Fall Of Staraya Russa Exposes Several Key Points

LONDON, Feb. 19—(CP)—Capture of the heavily-fortified city of Staraya Russa, eastern anchor of the German line in northern Russia, raised the possibility today of complete collapse of the easternmost salient of the Nazis' Baltic front.

Starya Russa and the important rail town of Shimsk, 30 miles to the northwest, fell to Gen. K. A. Meretskov's Volkhov army in an encircling drive from the northwest. The battle for Staraya Russa, the Russian communique said, cost the Germans heavily in men and material.

The strategic junction town of Dno, 50 miles west of Staraya Russa on the Staraya Russa-Pskov and Leningrad-Vitebsk railways was left exposed to Gen. Meretskov's hard-hitting Baltic veterans in their westward lunge.

Gen. Meretskov completed the capture of Staraya Russa by bypassing the city to the southwest and then launching a strong frontal attack from the east. Shock troops crashed the immense defence-in-depth German fortifications. Fierce counter-attacks were repulsed and large enemy stores and many prisoners were taken, Moscow said.

At Shimsk, like Staraya Russ a station on a branch of the Leningrad Moscow trunk railway, more than 1,600 Germans were killed.

Drive Past Luga

In developing his front south of Staraya Russa, Gen. Meretskov apparently was preparing to move across the forest and marshes toward Pskov, slightly more than 100 miles to the west, simultaneously with General Leoni A. Gorovov's rapid drive from the north and north west. Several towns southwest of Luga were taken by Gen. Govorov's forces yesterday.

Russian troops in the Ukraine meanwhile completed mopping-up isolated detachments of Nazis in the Cherkasy sector around Korsun and Shanderovka, where the remnants of 10 Nazi divisions were liquidated after a 14-day battle which Moscow said cost the Germans nearly 74,000 killed and 11,000 prisoners.

Jap Convoy Destroyed By Bombs

ALLIED HEADQUARTERS, Southwest Pacific. Feb. 19. — (AP).— Twelve Japanese merchantmen rushing oil and supplies to bolster the hard-hit bases of Rabaul and Kavieng were wiped out with an escorting destroyer and two corvettes during a three-day attack by Allied bombers northwest of New Ireland, Headquarters announced to-day.

Only two merchantmen eluded the explosives of the bombers which from Monday night until Wednesday morning destroyed 36,500 tons of merchant shipping in the attack and exacted a heavy toll of life aboard the vessels.

Bound south from Truk, the convoy was spotted off Mussau Island Monday night. By mid-day Tuesday, half of it had been destroyed. Wednesday morning, bombers flew as low as the top of their masts to blast seven more ships within an hour near Hanover.

One corvette blew up. Five 2,000-ton cargo ships went down with all their personnel.

A 7,500-ton tanker, upon being hit, was transferred within a matter of minutes to nothing more than a spot of burning oil on the water. An 8,000-ton tanker also was sunk.

The destroyer was eliminated early in the attack. Other ships wiped out included a 6,000-ton transport (the type of this vessel indicates it was carrying troops), three 1,500-ton cargo ships and a 500-ton freighter.

No loss among the attacking planes was reported.

Incendiaries, High Explosives Demolish Churches, Hospitals

LONDON, Feb. 19. —(CP)— Three waves of heavy and medium German bombers last night gave London its fiercest raid since the 1940-41 attacks, and long after the thunderous anti-aircraft barrage had died away fires glowed red against the sky as search parties dug through wreckage for victims. No immediate estimate of casulties was available, although they apparently were high.

Tons of high explosives and thousands of firebombs showered down, hitting at least three churches, two hospitals, a number of school buildings, a hotel, a large suburban store, and many apartments and rows of homes.

The barrage of anti-aircraft fire was the heaviest ever thrown at enemy raiders.

Fighter planes rose to chase the invaders. At least two were shot down by patrols over raiding bases in Belgium and Northern France, but there was no report immediately of the number bagged over Britain.

The last London raid February 13 cost the Germans nine of a force considerably smaller than that used last night.

The waves of the raiders roared in from the northeast. A third quickly followed. Once over London, the Germans scattered and showered their cargoes over half a dozen districts, at many times darting singly through the heavy barrage.

A group of soldiers who watched the raid, which lasted approximately an hour, said it was "the most terrifying spectacle we ever saw. We don't see how those German pilots up there could stand that barrage."

Canadian soldiers helped rescue occupants from threatened buildings when firebombs fell in one district.

In another district pyjama-clad American soldiers used sandbags to smother incendiaries which showered the neighborhood of an American Red Cross Club.

High explosives blasted a block of apartments, a church and an unused hospital in one section. A number of homes were demolished in another district, burying many of their occupants. A church and home were hit in still another district. Houses along four streets in a north-west suburb were set ablaze. A number of British service women were killed or injured when a bomb damaged a hotel in which they were billeted

At least 10 persons were believed to have perished in a block of apartments above several stores.

Rescue workers in another section toiled until dawn by the headlights of automobiles digging sur-

INCENDARIES

(Continued on Page 14, Column 1)

Fire Damages Wing Of Lindsay Armouries Setting Off Ammunition And Smoke Bombs

LINDSAY, Feb. 19 — (ENS) — Lindsay citizens were treated to an impressive display of shooting stars and fireworks this morning at 6:30 when fire completely damaged the north end of the Armouries setting off blank ammunition and smoke bombs. The loss is estimated at several thousand dollars and a court of inquiry is being held this afternoon under military authorities to determine the origin of the blaze.

The re was first noticed by Mrs. Fred Pullem, the caretaker's wife at 6:30, when she saw smoke and flames from her window. She roused her husband and the Sergeant Major and called the fire department. Firemen battled in sub-zero weather to prevent the entire building and guns and equipment of infantry and artillery units from being destroyed.

Included in the loss in the quartermaster's stores were the stores of the Midland Regiment and all the furniture and furnishings of the N.C.O.'s mess. There are two R.C.A. batteries and one infantry unit training there at the present time.

Although officials at the Armouries say the origin of the fire is not known, firemen have expressed the belief that it broke out somewhere on the main floor or the sergeants' mess. A bingo party was held there Friday night with about 500 people in attendance and everything appeared to be in good shape when they left.

The smoke bombs and ammunition stores caused fireman the most trouble as they poured water into the building, and for a time the flames appeared to be gaining. The building is of brick and stone and this prevented its complete loss. The officers' mess hall was also in the section which suffered the most damage.

Forecasts Exciting Session When Legislature Meets

TORONTO, Feb. 19—(CP).—The first session of Ontario's 21st Legislature opens Tuesday and some political quarters predict it may go down as one of the liveliest since the stormy days when Mitchell F. Hepburn was premier.

The political significance of the session will be unprecedented in Ontario at least, and for three reasons:

1. Premier George Drew's Progressive Conservative government goes into its first session since its election last August, in the minority, commanding at most only 35 votes in the 90-member house.

2. The session marks the "big" test in Ontario for the C.C.F. party which under the leadership of young, law-schooled E. B. Joliffe, forms the official Opposition for the first time

FORECASTS EXCITING

(Continued on Page 2, Column 3)

Moose River Hero Passes

TORONTO, Feb. 19.—(CP).—Dr. David Edwin Robertson, Toronto surgeon who survived 10 days' entrapment in a Moose River, N.S., gold mine in 1936, died in Toronto General Hospital this morning. Dr. Robertson, 60 years of age, had been ill for six weeks.

Dr. Robertson, besides the fame gained by the struggle for life in the Nova Scotia mine, was a noted child surgeon. He was chief surgeon of the Hospital for Sick Children for years during which time he became the first doctor in Canada to perform the operation known as sympathectomy which means connecting nerve centres to restore life to paralyzed limbs or nerves.

He served with distinction as a medical officer in the First Great War He married Miss Pauline Ivey, of London, Ont., and they had two sons, Donald and Graham. Graham, a flight lieutenant in the Royal Canadian Air Force, returned from overseas several days ago to see his father.

Dr. Robertson continued his surgery on behalf of crippled children following the Moose River experience which seemed merely to age him slightly.

On Easter Sunday, 1936, Dr. Robertson with Herman Magill and Alfred Scadding descended into the mine. Scadding was in charge of the property and Magill had been loaned money by Dr Robertson to finance the mine.

Dr. Robertson and his party were in the mine only a short period when a rock fall occurred and the three men, all Toronto citizens, were imprisoned 141 feet underground. The rock fall continued for four or five hours and the men could see the rocks tumbling down

MOOSE RIVER,

(Continued on Page 2 Column 6)

Aerial Attack Fires Mandalay

NEW DELHI, Feb. 19 — (CP) — British heavy bombers made a "very successful" attack on Mandalay in Central Burma last night, blasting railway yards and other targets and leaving fires which returning pilots said were visible 50 miles away, an Allied communique said today.

R.A.F. medium bombers were out in force Thursday night against the Hehl airfield and the town of Myingyan, 60 miles southeast of Mandalay on the Irrawaddy river.

American medium and fighter bombers continued their attacks on Japanese troops, supply depots and communication lines throughout Northern Burma, destroying rolling stock and starting fires over a wide area.

Allied troops pressing to clear the Ngakyedauk Pass through the Mayu mountain range in Arakan met bitter enemy resistance. The Japanese launched several sharp attacks against British positions at the southeast end of the Pass Wednesday night but were thrown back with losses.

May Never Come

TORONTO, Feb. 19—(CP). —Quentin Reynolds surprised Toronto newsmen last night with a one-hour informal chat in which he said a European invasion across the Channel was so difficult it might never happen. In the Toronto Press Club inaugural meeting before a public address at Maple Leaf Gardens, the American magazine writer said his findings on German defence plans were so pessimistic they would not stand publication.

U.S. Shows Great Striking Power In East

War Machine In Pacific Now In High Gear As Allies Mass Forces

By DEWITT MACKENZIE
Associated Press War Analyst.

While it would be wise not to start celebrations pending details of the new battles in the Southwest Pacific, the overall picture of Allied operations is a gratifying one of great striking-power and initiative—two elements which spell victory.

Allied fighting men are wearing their caps at a cocky angle these days, and that fact is vastly more important than success in any single battle. They are beginning to strike when and where they want, and indications are that the new and magnificent machine in Pacific is in high gear and won't slow down again until United Nations' troops have the dust of Tokyo on their boots.

A great fleet of warplanes has attacked Truk, one of the world's most powerful naval bases, designed to withstand any manner of attack.

Units of Marine and Army amphibious forces have landed on the important island base of Eniwetok, in the Marshalls, and have established beachheads.

A great Jap convoy, en route from Truk to the Bismarck Archipelago —at least 12 transports and supply vessels, plus three warships — has been almost wiped out.

No wonder the Tokyo radio has sent out the shrill warning to its public that the attack on Truk is part of "persistent activities aiming at Tokyo on our Japanese mainland." The broadcaster indicated the Government's anxious state of mind when he made an appeal for the production of more warships.

The Mother Base.

Truk is more than a naval headquarters. It's the mother base for supplies and major repair work for the whole southwest Pacific. Thus the attack is gunning not only for warships but to destroy supplies and neutralize the efficacy of this vast centre. That would remove the chief remaining barrier to Tokyo and the Philippines.

Tokyo yesterday apologized because its fleet hadn't answered Admiral Nimitz' challenge, and come out to fight. The Jap spokesman said the Mikado's navy was "biding its time until the very end" and looking "for the golden opportunity to destroy the enemy at one stroke."

That probably is largely true. The spokesman might have been more accurate if he had said that the Japs were afraid to risk their ships now because they realized they were going to have to defend the motherland at close quarters before long.

The Weather

Peterborough Temperatures:

Today:
Night low..14* Noon 14

Yesterday:
Highest....35 Lowest.... 6

One Year Ago:
Highest ...44 Lowest....27

*—Below zero.

Weather Forecast:

Georgian Bay — Moderate to fresh winds; mostly fair and somewhat milder to-night and Sunday; scattered snowflurries.

Lower Lake Region—Moderate winds; fair; not so cold to-night. Sunday: Fresh winds; generally fair and milder.

Ottawa and Upper St. Lawrence Valleys — Moderate winds; fair and cold. Sunday: Moderate to fresh winds; partly cloudy and somewhat milder, with scattered snowflurries.

A Heavy Score

CHUNGKING, Feb. 19 — (AP). —Maj.-Gen. Claire L. Chennault, Commander of the 14th United States Air Force, announced to-day his airmen sank 201,150 tons of enemy shipping in operations from October 1, 1943, to the present.

The announcement listed 38,700 tons as probably sunk and 80,250 tons damaged. In addition, 214 small boats, four gunboats, two tugs and four barges were destroyed.

Peace Time Trend Noticed

Roosevelt May Order Production Change

WASHINGTON, Feb. 19.—(AP).— President Roosevelt to-day was reported on the verge of ordering into effect some of the major recommendations contained in a newly-devised master blueprint for swinging the United States' "arsenal of democracy" back into peace-time production.

Publication of the 10,000-word document, constituting in effect a strategy for economic victory on the post-war home-front, apparently signalled the beginning of a new era for government, business and workers—an era in which continuing production for war will be meshed increasingly from now on into restored production for peace.

The report contained numerous recommendations, some of which would require legislation, others which would need merely the order of the President.

It was indicated that Mr. Roosevelt already was moving to effect some of the economic reconversion plans, the operation of which would not necessarily depend upon the end of the war.

The expressed aim of the program, drawn up by Bernard M. Baruch and John M. Hancock, White House advisers and veterans of industrial mobilization in both the First and Second Great Wars, is to avoid economic chaos in the period of readjustment from war to peace and to create instead an "adventure in prosperity."

Weather Cuts Patrol Action

Mud And Dark Night Bewilders Soldiers

By DOUGLAS AMARON
Canadian Press War Correspondent

WITH THE CANADIANS IN ITALY, Feb. 19 (CP Cable)—A combination of mud and dark nights has limited patrol activity on the Canadian Corps front in the 8th Army's Adriatic sector. In fact it was so dark last night that one soldier couldn't tell a hill from a cave.

"It was so dark that Jerry couldn't see us and we couldn't see him," explained Cpl. C. C. Nadjiwan of Cape Croker, Ont., who was on patrol last night with a scout platoon of a Central Canadian battalion, with Lieut. George Gallagher of Port McNicoll, Ont., as "scout leader."

"I started climbing what I thought was a hill and found myself inside a cave," Nadjiwan added. "That gives you an idea how far we could see."

The only encounter last night was between French-speaking troops and Germans whose positions the Canadians had occupied in early evening. When the enemy came forward to take up their nightly posts they were met with a burst of fire which forced them to beat a hasty retreat.

Today was the mildest in two weeks. The improvement set in after an early morning drizzle and snow flurries.

Tram Strike Ties Up All Montreal

Not a Tram Or Bus Moving; 4,000 Operators Out

MONTREAL, Feb. 19 — (CP).—Montrealers got to work as best they could to-day— or stayed at home in the warmth—as more than 4,000 striking tramway operators remained away from work in a tangled jurisdictional dispute.

Not a tram or bus moved this morning, with the next step in the walkout apparently awaiting result of a meeting of strikers in Atwater Market. An attempt was made to gather the workers at the market last night, but it came too late and only a few hundred men turned out.

The strike that disrupted the city's transportation service for the second time within a year started on a small scale yesterday afternoon when members of a Canadian Congress of Labor affiliate refused at one east-end car barn to operate cars with members of an American Federation of Labor affiliate.

The company suspended those who refused to work, and the stoppage spread quickly throughout the city, operators having as their avowed objective the reinstatement of the suspended men.

Officials of the C.C.L. denied any responsibility for the walk-out and in a statement said that responsibility rested with the company for not signing a new agreement creating a closed shop for the C.C.L. It appeared probable that the matter of the closed shop was the basic cause of the trouble, with the suspension of a few men merely the spark that set off the strike. The company later offered to reinstate the men, but the strike continued.

A company statement said that the situation "seemed to be one calling for definite and affirmative action by constituted authority."

TRAM STRIKE

(Continued on Page 14, Column 5)

4,500 In Tent City

CAIRO, Feb. 19.—(AP).—A tent city housing 4,500 evacuees from German-occupied Yugoslavia has been built at El Shatt and the occupants, despite various political opinions, are getting along well, Dr. Wilson S. F. Dodd of Berea, Ky., said to-day. Dr. Dodd is medical director of the Near East Foundation.

GENERAL INSURANCE

STAN DARLING
Insurance
Fire, Auto, Accident and Health, Plate Glass, Liability and Life.
346 WATER ST. PHONE 8884

T. MARK & SON
General Insurance
360 WATER ST.
Phone 5425

INSURE IN SURE INSURANCE
C. J. RAY
418 Water Street Tel. 4143
Fire Automobile Sickness and Accident, Plate Glass Liability Life Etc.

CANADIAN PARACHUTISTS EXPERTS —Canadian parachutists, now training in England with a British Parachute unit have to be expert marksmen as well as qualified jumpers. In the foreground is Pte. J. Grenier, Renfrew, Ont., in weapon training pit.

Seymour Tories Elect Officers

CAMPBELLFORD, Feb. 19 (ENS) —Progressive Conservatives of Seymour township met for their annual meeting here last night in an atmosphere made pleasant by the presence of W. A. Goodfellow, who they had helped to elect at the last Provincial election. It was the first time since 1934 they could gather at an annual meeting with a member of the Provincial Legislature on hand to thank them for the thumping majority they had given him in the township.

Both Mr. Goodfellow and Major Earl Drope, president of the County Association, spoke along general lines in their remarks to the gathering. Mr. Goodfellow was particularly emphatic in his thanks to the Association and urged the importance of continuing to function even during the post election years. Retiring president Alex. Stephens asked that his resignation be accepted, explaining he felt unable to continue owing to the pressure of work on his farm and the shortage of help. Mr. Stephens, who had guided the fortunes of the township association for the past three years, was tendered a hearty vote of thanks. To replace him the gathering elected able Ernest Irwin, chairman for the Petherick's district during the past 22 years. Other officers elected were 1st vice president, Alex. Stephens; 2nd vice president, Albert Stephens; secretary, Earl Brunton; treasurer, Hector Arnold. Honorary members of the executive, John Bracken, Premier George Drew, W. A. Goodfellow, Robert Innes, John Locke.

MORE ABOUT—

Garagemen

Continued from Page 1

and Sergt. John Thompson and Constables John Stevenson, Percy Sexsmith and Leo Murphy of the city police were quickly on the scene. They failed to find any trace of the third man and it is assumed that while the Nurses were taking the other two to the Nurse residence, he had turned round and driven toward Lindsay.

Caught In Lindsay.

The Lindsay police had been notified to watch out for a car driven from the scene by Sheppard. Two police officers, Jack Sinnett and Russell Hargrave, reached the Lindsay-Peterborough highway in time to see the machine approaching.

The two men stood in the middle of the road and tried to flag the driver to a stop, but he is alleged to have deliberately attempted to run them down, and struck Sinnett a glancing blow, tearing his coat. The two officers then jumped in the police cruiser and began a wild chase through the streets of Lindsay, which ended when Sheppard took a blind road and was forced to stop in front of a gate. Sinnett and Russell jumped out behind his car and then grabbing the door, reached in and pulled Sheppard out.

In the car they found a .32 rifle, a number of cigarettes, and other apparently stolen goods, along with a small milk can filled with gasoline. The youth admitted that the car was stolen from Weston, and said he had been at the hold-up with two others whom he identified as James Dowler of Toronto and "Jerry," last name unknown.

MORE ABOUT—

Forecasts Exciting

Continued from Page 1

with 34 seats.

3. Fate of the government depends on the attitude of the 15 Liberal members under former Premier Harry C. Nixon, who hold the balance of power.

While Mr. Nixon, dean of the House with his 25 years consecutive service as member for Brant, has made no statement, the Liberal attitude was defined at a recent caucus of members-elect and candidates defeated in the election. The caucus decided, it was announced, to support any legislation the Liberals consider is in the best interests of the province.

Will Not Trim Sails

However, Premier Drew says he will not cut his political cloth to fit any Liberal pattern.

"I believe our program of legislation meets with the confidence and trust of the people," he said last Saturday in an address at London, Ont. "Regardless of any political expediency, we intend to present the legislation we intended and leave it to the legislature to decide. We will not condition our legislation upon expediency but will stand or fall on the program we have mapped out."

As for any new election, one Progressive-Conservative source pictured the premier as "not af..d of one."

Joliffe, whose C.C.F. party elected only one member in 1934, is reticent about his party's position.

"Not having seen any of the government's proposed legislation it is not possible for me to make any comment at this time as to what kind of a reception it will get," he said this week in an interview.

The tangled political situation dates back to Oct. 21, 1942, when Mitchel F. Hepburn resigned as Liberal premier after having held office since July 10, 1934. He named Gordon Conant as his successor as premier, and remained in the cabinet as provincial treasurer until March 18, 1943 when his resignation from that office was accepted.

Six weeks later Mr. Nixon was named Liberal leader at a provincial convention. Mr. Conant did not contest the leadership because of a sudden illness and later turned the premiership over to Mr. Nixon.

Mr. Nixon remained in office until his defeat in the election last Aug. 4 when his party won only 15 seats compared with 38 for the Progressive Conservatives, 34 for the C.C.F., two Labor-Progressives and one Independent Liberal—Mr. Hepburn.

However the Progressive Conservative's effective strength has been reduced by three due to the appointment of W. J. Stewart, member for Toronto Parkdale, as speaker, the absence overseas of Hon. Capt. the Rev. A. W. Downer, member for Dufferin Simcoe, and the death last week of Wallace Welsh, member for Haldimand - Norfolk where a by-election will be held March 20.

That leaves Premier Drew's administration with but 35 votes when they go into the session Tuesday, against 34 for the C.C.F. or against a combined opposition of 52. Under Legislature rules, the speaker can cast the deciding vote in the case of a tie.

HOG PRICES

TORONTO, Feb. 19—(CP)—Prices were unchanged at bacon-hog markets reporting early today.

Dressed weight: Stratford, Barrie $17 delivered, Hull $16.95 delivered, Hamilton $17.05 delivered, Chatham $16.40 plus transportation.

Marines Invade Another Island

By CHARLES H. McMURTRY
Associated Press Staff Writer

PEARL HARBOR, Feb. 19—(AP) —United States Army and Marine invasion forces, quickening the tempo of the Pacific Allied offensive, battled Japanese today for Eniwetok in the western Marshalls while confirmation of an indicated sea-air triumph over the Japanese base of Truk was awaited here.

Firm beachheads were won Thursday at Eniwetok, last life-line for by-passed Japanese garrisons throughout the Marshalls, while guns of battleships thundered a protective barrage and carriers supplied air cover. The assault forces then moved in strength against enemy pillbox defences already battered by repeated plane attacks.

The day before at Truk, 750 miles southwest of Eniwetok, an American armada sent hundreds of bombing planes to open the first attack of the war on enemy fleet concentrations in the heavily fortified base there. Although radio silence since has shrouded the perhaps prolonged action, Navy Secretary Frank Knox said confidently in Washington "I think this attack was a victory."

Two days prior to this thunderbolt stroke, a big force of land-based Liberators dropped 50 tons of bombs in the war's first attack on Ponape, Gibraltar-like enemy fortress in the eastern Carolines, 400 miles east of Truk.

Less than two weeks ago, sea, air and ground forces overwhelmed the world's largest atoll, Kwajalein, 570 miles east of Ponape, to imperil at one stroke the thousands of Japanese in the Marshalls over a mid-Pacific area 800 miles square.

Not An Invasion

At at Kwajalein, invasion forces moved far behind many other fortified Marshalls bases when they struck at Eniwetok. The atoll, 400 miles northwest of Kwajalein, has at least one and possibly two or three airfields and several seaplane bases scattered among its 30 islets as well as deep lagoon anchorages.

"The capture of Eniwetok Atoll has been undertaken by forces of the Pacific ocean areas," Admiral Chester W. Nimitz announced yesterday in the first disclosure of the new operation.

(Tokyo radio spoke of "fierce fighting at Truk and said the attack was part of "persistent activities aiming

MARINES INVADE

(Continued on Page 14, Column 5)

MORE ABOUT—

Allies Seize

Continued from Page 1

ing to gain, and suffering heavy losses.

New Zealand and Indian units were reported taking part in the fighting in that area.

A navy bulletin said United States torpedo boats intercepted enemy destroyers or mineboats north of Capraia Island, northeast of Corsica, but results of the attacks were not observed.

Weather Bad.

Weather limited Allied aerial operations to about 300 sorties yesterday, but night bombers continued to blast German communications in the beachhead area last night.

Medium bombers struck at the docks at Castiglione yesterday and light bombers dropped explosives on Sezze, southeast of Cisterna. Three German planes were downed for a loss of one.

Describing the fighting on the beachhead, the communique said, "enemy losses have been heavy. Our lines are intact and we have launched several successful local counter-attacks."

Patrol activity continued on the British 8th Army front across Italy. Polish troops took Nazi prisoners.

The Germans suffered thousands of casualties in their attacks yesterday against the beachhead and failed to push through at any point, Associated Press Correspondent Daniel De Luce reported. With troops, tanks, guns and planes the enemy began the assault Wednesday. In the early stages they broke through twice in the area of Cisterna, 14 miles northeast of Anzio but were hurled back by Allied counter-attacks.

WOMEN ON THEIR OWN.

An Australian sheep ranch in Armidale, New South Wales, is operated entirely by women.

BACKACHE
Rheumatic and Sciatic Pains
Quickly Relieved by
RUMACAPS

More Than 100 Airmen Back In Canada

OTTAWA, Feb. 19 —(CP) —Approximately 100 of Canada's fighting airmen from the far corners of the world arrived back here Friday —some to recuperate from wounds, others to become instructors and the remainder to remuster as aircrew men.

All of them, starting leave as soon as they pass through the repatriation pool here, will be on their way to homes throughout Canada Friday and Saturday.

Included were men from Ceylon, West Africa, North Africa and Britain. They weer greeted by cheers as they strode into the station concourse to the accompaniment of an R.C.A.F. band. Official welcome was given by high military and civic officials and then they were handed coffee and doughnuts.

FO. Keith Wilson of Carleton, Place, Ont., who served with an R.A.F. Mitchell Squadron, brought first hand news of the damage being done to the invasion coast of France. That has been his job for the last few months "and I can assure you we have been giving that area an awful plastering and it should be nice and soft when General Eisernhower and the lads land there one of these days."

Talk of Jobs.

Flt.-Lt. Ralph Rawland of Hamilton, Ont., reported on the activities of his British Coastal Beaufighter Squadron. When he left it a few weeks ago it, too, was "plastering" the French coast, concentrating on enemy shipping "and we aren't giving them much chance to move either." Most of the harbors along the enemy coast were filled with wrecks resulting from British and Canadian bombs.

Another general topic among the airmen he knew, he said, was post-war rehabilitation and they all wondered what Canada was going to offer in the way of jobs. "For myself, I'd like to be a newspaper man and I'm just wondering what opportunities will be open for me when we get this war cleaned up decisively," he added.

Jack, back to become an instructor after a tour of 30 operational trips, has been on recent Berlin raids and said: "This target is just about cleaned up and we can go on to another."

Wing Cmdr. E. R. Emond, O.B.E., of Ottawa, was one of the survivors, of the Empress of Canada, torpedoed of Freetown West Africa, a year ago with the loss of 400 lives.

FO. P. S. Gravel of Casselman, Ont., a flight engineer with a coastal command squadron operating in North Africa, had 470 operational hours to his credit and in that time saw an "awful lot of damage done to the enemy in one way and another."

Others in the party included FO. Bill Draper, D.F.C., of Toronto; and Cpl. L. A. Charbonneau, Kirkland Lake, Ont.

MORE ABOUT—

Moose River

Continued from Page 1

the mine shaft, threatening their section of the mine continually.

After huddling together on the mine floor for a while, the men lit a fire. Persons above realized they were still alive when smoke curled to the surface and the 10-day rescue battle got underway.

After a week underground, Herman Magill died. Scadding was brought to the surface with an injured leg which later caused him to lose the toes of one foot. Dr. Robertson survived the ordeal in a manner which amazed his friends.

MORE ABOUT—

Peace Efforts

Continued from Page 1

the Carpathian mountains will save them from vengeance.

"Severance with the Germans has become inevitable for those circles among the satellite countries which are still able to make individual decisions and do not want to undergo to the end the fate of the German Fascists."

If termed any uneasiness in the democratic countries over Russia's growing strength as the work of enemy agents.

Obituaries

MRS. WILLIAM CUTHBERTSON

NORWOOD, Feb. 19 (ENS) —Many friends attended the funeral of Mrs. William Cuthbertson, which was held in the United church, Thursday at 2 p.m. Rev. E. E. Pugsley officiated, assisted by Rev. A. S. Cleland. The pallbearers were H. Buck, Arthur Nixon, G. A. Brethen, A. Findlay, D. Starke and F. Webster. Interment was in Norwood cemetery.

MRS. THOMAS HARRINGTON.

DOWNEYVILLE, Feb. 19 (ENS).—Mrs. Thomas Harrington, a former resident of this community, passed away at 6 o'clock this morning at Our Lady of Mercy Hospital, Toronto. Ailing for nearly eight months, she died in her 76th year.

Born Catherine O'Connor, the daughter of the late Mr. and Mrs. John O'Connor of Downeyville, she grew up and lived here until 13 years ago, at which time she moved to Toronto.

She leaves to mourn her loss two sons, John of Toronto and Frank of Downeyville, and four daughters: Sister Ursula at St. Joseph's Community, Peterborough, and Reta, Grace and Mamie of Toronto. A sister, Mrs. Charles Lucas, r[illegible]es in Downeyville.

The remains are being brought on Sunday to the home of her son, Frank, at Downeyville, and funeral services will be held on Monday at 10 a.m. from the residence to St. Luke's Church, where mass will be said. Interment is to take place at St. Luke's Cemetery.

WILLIAM J. McMILLAN

HAVELOCK, Feb. 19 — (ENS) —Another of Belmont township's old and highly respected citizens, William John McMillan, passed peacefully away, after an illness of two weeks, following a stroke. He was in his 75th year and spent practically his lifetime in Belmont township.

Mr. McMillan was the oldest son of William and John McMillan and was born on the McMillan homestead, east of Havelock. He received his education at Old Havelock school and later took up farming at his late residence in McGill Settlement, where he spent most of his life, except for six years near Trent River. Always interested in any project for the betterment of his community he served for many years as a school trustee and secretary-treasurer of the McGill school section.

In 1895 he was married to Miss Estella Hilton, who is left to mourn him, with a family of six daughters: Mrs. Frank Keating, Frankford; Nellie at home; Mrs. Clinton Parker, Frankford; Mrs. Arnold Keating of Belmont; Mrs. Harry Petherick of Belmont and Stella at home; Archie at home and Garfield at Trent River, two sons. There are two brothers James and Fred of Belmont.

The funeral service was held today from the home of his daughter, Mrs. Harry Petherick, conducted by Rev. J. W. Wilkinson, assisted by Rev. Mr. Sternall. Pall bearers were Ben Newton, Tom Menzie, George Newton, Robert Buchanan, Sam Quackenbush and Wesley Petherick and flower bearers were Garnet Keating, Melvin Newton, Donald McMillan, Ralph and Roy Keating. Interment was in Maple Grove Cemetery.

MRS. I. C. BROUGH

ROSENEATH, Feb. 19 (ENS) —Many people in this community will learn with sorrow of the death of Mrs. I. C. Brough, Tuesday, at the Private Patients Pavilion, Toronto, after an illness of only a few days. Mrs. Brough became well known here while staying with her daughter, Mrs. Harold Hershey, during the time the latter's husband, Dr. Hershey, practised medicine at Roseneath.

Mrs. Brough was born in Montreal seventy-one years ago, a daughter of the late Mr. and Mrs. Stapleton Caldecott, the former was treasurer of Wycliffe College, Toronto, for many years. Mrs. Brough had travelled extensively, visited all continents, excepting South America, and attended schools in Canada, England, France and Germany. In 1899 she was married to an Anglican clergyman, Rev. Beverly Smith of Toronto. There were four children of this marriage. Some years later she married Hume Brough of Toronto, who predeceased her.

Mrs. Brough's three sons are serving under three Allied flags, Lieut. Cmdr. Arnold Smith in the Australian Navy; Sgt. Gordon Smith in the American Army Medical Corps, and Frederick Smith in the Canadian Army overseas. The only daughter, Mrs .Harold Hershey, lives in St. Louis, Missouri.

The funeral was held on Friday afternoon from Mathews' funeral home, Spadina avenue, Toronto, with interment at Mount Pleasant cemetery.

36 Men In Services To Receive Cigarettes

The Overseas Cigarette bingo held in the Canadian Legion hall on Friday night drew a large crowd, and the following names of seamen, soldiers and airmen were drawn from the box:

Sigmn. A. B. Crowder; Spr. T. Cheel, RCE; Sgt. Jack Hill, H & P E Regt.; Spr. A. Gillespie, 1 CE, Pte. Leslie E. Little, 1 CIRU; Pte. P. H. McMurary, SD & GH; Pte. E. L. O'Connor, 5 CIRU; Sgt. F. A. Spenceley, SD & GH; Cpl. D. G. Lazure, RCASC; Sgt. John M. Turner, RCAF; Gnr. C. K. Workman, 1 CARU; Sgt. J. D. Newton, RCAF; Sec. Leader Wm. Sorrie, Can. Fire Fighters; Gnr. T. W. Dixon, 2 CARU; Gnr. K. F. Withers, RCA; Spr. Jas. D. Wellwood, 6 CATR; Pte. P. J. Crough, CMF; Pte. F. J. Crowe, SD & GH; Pte. Trevor Robb, RCOC; PO. W. L. Shepherd, RCAF; Pte. W. O. Francis, CAOS; Spr. K. G. Patterson, RCE; Cpl. Eric Hogg, 4 CIRU; Pte. E. P. Payne, RCOC; Pte. D. J. Farthing, CAOS; Spr. A. R. Fisher, RCE; Capt. James E. Gillespie, 9 CIB; AB. J. E. Jordan, RCN; Gnr. A. Pacey, RCA; AB. J. A. Rochetta, RCN; L.-Sgt. A. C. Weir, RCA; Pte. R. J. Orr, CMF; Pte. A. J. Harte Maxwell, CAOS; Sgt. E. J. Waterman, Can. Dental Corps; LAC. N. G. Whyte, RCAF; Pte. Ed. O'Connor, 5 CIRU.

Russia Does Job

WINNIPEG, Feb. 19 — (CP). —Russia is "bleeding and blunting" the German armies in the present war as France did in the First Great War, Rt. Hon. Leslie Burgin of London, member of parliament and former Minister of Supply in the British Cabinet, said yesterday. In a Canadian Club address here, Mr. Burgin declared the Russians had accomplished "wonderful things" but the situation on the eastern front would not become too acute for the Germans until the Russians were closer to Germany.

WMS Honors Memory Of Dr. W. E. Smith

GORE'S LANDING, Feb. 19. —(ENS).—The regular meeting of the W.M.S. of the United church met at Mrs. Fisher's home this week with Mrs. M. F. Ames in the chair, paying tribute to the late Dr. W. E. Smith formerly of Cobourg. There were 14 members present. Cards of appreciation and thanks were received from Mrs. T. V. Neill and Mrs. Lewis Harris. A crokinole party was arranged for Friday evening in the basement of the church, with lunch to be served and the committee in charge were Mrs. Eagleson, Mrs. MacFarland and Mrs. D. L. MacDonald.

Miss J. Fowlds gave a reading "Why has God placed us where we are." Miss A. Smart gave a temperance selection in which she challenged, "Are we holding up to the stranger within our gates high moral standards that lead to life everlasting?" The group leaders gave out sunshine bags to be used in March for aid of expense fund. A special offering was then taken for the furnishing of the new United church at Batawa. Mrs. W. Pratt took charge of the study period, the theme of which was "The Bible, the Common Possession of the World Church." Mrs. Ames gave a Korean's experience with the Word of God called "The Great Fraternity." Mrs. W. Pratt and Mrs. Thomas Cheyne gave alternate meditation and Bible reading. The leader paid fitting tribute to the life and work of the late Dr. W. E. Smith who served Cobourg Presbytery 39 years in West China and died recently in Toronto. Miss E. Waldon read the Blue Book of the medical work our society is doing in West China at the present time. The blessing of health, chapter 27 of study book "For All of Life" was given by the group leader

Two reading groups were planned for February 29 and the March meeting is invited to the home of Mrs. M. F. Ames.

Wider Uses Are Found For Farm Products

CAMPBELLFORD, Feb. 19 —(ENS) — The industrial application of many farm products in the post war world, was seen by Mrs. Gordon McCulloch, as one solution to the problems facing agriculture. The speaker discussed the question before members of the Seymour West Branch of the Women's Institute who held their February meeting at Mrs. Garnet Curle's on Thursday afternoon.

Mrs. McCulloch cited a number of instances whereby new synthetic materials were resulting in the wedding of industry to agriculture. One of the most important of these products at the present was synthetic rubber which required linseed or soyabean oil. The dehydration of foods was resulting in great changes in distribution and broadened the markets for many foods formerly regarded as too perishable for shipment beyond a few hours travel. The discovery of uses for the valuable oils in sunflower seeds were rendering this another practical crop to be considered by the farmer of the future since it would supply a base oil used in shortening and cooling oil and also to replace an imported ingredient used in quick drying paint oil and castor oil. Mrs. McCulloch made no forecast as to the use of the product "similar in many aspects to wool," that is being derived from casein in milk but the mere fact that this was being done opened an entirely new field to dairy farmer.

The president Mrs. R. A. Rutherford presided for the meeting and Mrs. Robert McCulloch and Mrs. Raymond Free were named as a committee which will assist in gathering the names of those from district who are in the armed forces so that they may be entered in the history book of the community that is being assembled. Mrs. Charles Macoun was placed in charge of all editorial matter. Mrs. Frank McKelvie and Mrs. Harry Hoard were chosen as a committee that will take charge of packing boxes for hospitalized soldiers from the community. The 1944 program committee was elected as follows: Mrs. A. Curle, Mrs. W. W. Archer, Miss Phyllis Elmhirst, Mrs. Alex. MacKenzie. During the afternoon a special collection was taken for the emergency fund of the Federated Womens' Institutes of Ontario.

Other items on the program included a reading on "Culture" from 40 Years A'Growing" by Mrs. Ray McCulloch, piano solo, Miss Phyllis Elmhirst; violin solo, Mrs. Donald Rutherford accompanied by Mrs. W. Archer; reading, Mrs. Douglas Rutherford. Concluding feature was a demonstration by Mrs. E. J. Fairman who showed the members seven different ways of cooking apples.

Civilian Mail Service Reopening To Italy

Mail service for civilian correspondence between Canada and certain parts of Allied-occupied Italy is being resumed for the first time since Italy's declaration of war in June, 1940. The service is effective immediately, the Post Office announced to-day.

Letters and post cards will be accepted for Sicily and Sardinia and for the following provinces on the Italian mainland: Bari, Brindisi, Catanzaro, Cosenza, Lecce, Matera, Potenza, Reggio di Calabria, Calerno and Taranto.

The present correspondence will be confined to letters and post cards up to a maximum weight limit of two ounces, and only personal communications will be permitted. No communications of a business, financial, or commercial character can be accepted until additional shipping can be provided.

Postage rates which were in effect before the suspension of service will apply; letters, 5c for the first ounce and 3c for each additional ounce, and post cards, 3c each. No registration, money order, air mail, or parcel post service will be available.

LEADER RELEASED.

LONDON — (CP)—Arnold Lease, leader of the Imperial Fascist League until his detention 3½ years ago, has been released from jail by Home Secretary Morrison.

The World's News Seen Through
THE CHRISTIAN SCIENCE MONITOR
An International Daily Newspaper
Published by THE CHRISTIAN SCIENCE PUBLISHING SOCIETY
One, Norway Street, Boston, Massachusetts
is Truthful—Constructive—Unbiased—Free from Sensationalism — Editorials Are Timely and Instructive and Its Daily Features, Together with the Weekly Magazine Section, Make the Monitor an Ideal Newspaper for the Home.
Price $12.00 Yearly, or $1.00 a Month.
Saturday Issue, including Magazine Section, $2.60 a Year.
Introductory Offer, 6 Saturday Issues 25 Cents.
Obtainable at:
Christian Science Reading Room
183 CHARLOTTE ST.
Peterborough, Ontario

COME AND JOIN IN THE SINGING OF THE GOSPEL HYMNS

REGENT THEATRE
SUNDAY EVENING
8.30 P.M.
EVANGELISTIC SERVICE
Speaker
MR. D. V. GONDER
Of Montreal
Supt. of the Motive Power Division of the Canadian National Railway.
SONG LEADER, BERNARD ALDRIDGE
EVERYBODY WELCOME

COME AND LISTEN TO A CHRISTIAN BUSINESS MAN'S GOSPEL

These Services Are Sponsored by a Group of Christian Business Men

— — — — — Clip Here and Mail to Some one in Service — Do It Now! — — — — —

THE HOME FRONT

Service Edition of the Peterborough Examiner

VOL. 1. EVENING EXAMINER — PETERBOROUGH, SATURDAY, FEBRUARY 19 NO. 17

Farmers Rebuild Home

The home of Scott Windsor in Chandos township was recently destroyed by fire and within two weeks friends and neighbors cut the logs, had them sawn into lumber and a new home erected.

Deaths In Past Week

Ex-alderman Alex Murray, Harry H. Tewsley, Harry Evans (former street commissioner), Alfred Williamson, John E. Patte, William John Moore, Mrs. William Cuthbertson of Norwood; Mrs. William Adamson, William E. Shewen, William John Hutchinson, John Alexander McGregor of Smith, Mrs. Frederick Magee and James Hope of Otonabee passed away this week.

Killed By Falling Limb

Donald Bert Thompson, 20, son of Mr. and Mrs. William R. Thompson, of Harvey township was fatally injured while working in the woods cutting trees.

Skiers Get Out Togs

With the first heavy snow of the year skiers have been able to get out their togs.

Killed In Collision.

Miss Alma Beavis, bookkeeper in the civic Welfare Department was instantly killed when the car in which she was a passenger was in a collision with another car on Rouge Hills near Toronto. Miss Irene Telford the driver was badly injured.

Canteen Remodelled

The canteen at the Training Centre has been remodelled and redecorated and was formally opened for use of the men now training there.

Stands Prepared

While work of making guns at the Genelco has practically ceased the machinery is all being left in place should the need arise for more guns.

Awarded Medal

Clarence Hubble 14-year-old son of Mr. and Mrs. Ed. Hubble of Norwood has been awarded a Boy Scout Medal for saving the life of Douglas Baker, 17, from drowning last June.

Named Administrator

J. L. Gillespie has been named administrator of Wartime Housing in this city. He succeeds Stan Longhurst who has been appointed zone supervisor.

Paper Collection

Seven and one-half tons of paper were collected in one small area of the city in the drive that is now going on for waste paper.

Struck By Trains

Two cars on the same day were struck by trains at crossings. Harry Castle was tossed out of his automobile but fortunately escaped without injury and Aldus A. Northey and three passengers were also in a car which was struck but suffered no injuries.

Y.M.C.A. President

John R. Marshall has been re-elected president of the Y.M.C.A. Board of Directors.

On The Sports Front

Whipper Billy Watson and big Vic Holbrook, Pacific Coast wrestling giant battled 60 minutes in the weekly Tunney wrestling show without a fall in one of the cleanest and fastest bouts of the year.

There is a tie for second place in the School Hockey League with King Edward and Queen Alexandra on even terms. They will play off to see which team will meet King George in the finals.

Church News and Notices

True Greatness Is Taught By Jesus in Capernaum

By NEWMAN CAMPBELL

The International Uniform Lesson on the above topic for Feb. 20 is Mark 9:30-10:45, the Golden Text being Mark 10:45, "The Son of man also came not to be ministered unto, but to minister, and to give His life a ransom for many.")

After healing the boy who was afflicted with evil spirits, as we read in our last lesson, Jesus and His disciples passed through Galilee on their way to Capernaum.

As they walked along, Jesus, possibly a little ahead of the others, He told them that He should be killed by His enemies, and that they did not seem to understand Him. They were busy talking among themselves.

When they were in a house in Capernaum, and Jesus had seated Himself, He asked them "What was it that ye disputed among yourselves by the way." They didn't answer, because they were ashamed. They had been arguing as to who should be the greatest among them in the coming kingdom which they expected to be established on earth.

Jesus said to them, "If any man desire to be first, the same shall be last of all, and servant of all." Then as a little child ran to Him, He turned it so as to face the disciples and taking the little one in His arms, He said, "Whosover shall receive one of such children in my name, receiveth Me; and whosoever shall receive Me, receiveth not Me, but Him that sent Me."

John Changes the Subject

To change the subject, probably because they were ashamed of their smallness, John told the Master that they had seen a man casting out devils in Christ's name, and that they had forbidden him to do so. Jesus answered that this was wrong, "for there is no man which shall do a miracle in My name, that can lightly speak evil of Me, for he who is not for us is on our part."

Jesus then discoursed to His disciples on the way to be truly saved. Even a cup of cold water given in His name would not go unrewarded. But one who would offend a little child, "it were better for him that a millstone were hanged about his neck, and he were cast into the sea." It was better, Jesus said, to lose a hand, a foot, or an eye, if such were unrighteous, to "enter into life maimed," than to go to the hell whole.

They next went to Judaea, and there the Pharisees came to Him and asked if it was lawful for a man to divorce his wife. Jesus referred them to the law of Moses, and said clearly, that marriage was a sacred union, and that "What therefore God hath joined together, let not man put asunder." The Jewish churchmen were divided on this subject, some wanting to make divorce easy; others being opposed to it.

The women of the neighborhood brought their young children to Jesus to be blessed, but the disciples were annoyed and rebuked the mothers. Jesus was much displeased, and said to them, "Suffer the little children to come unto Me, and forbid them not; for of such is the kingdom of God." And He took them up in His arms and blessed them.

A young man came running to Jesus, and kneeling before Him, said, "Good Master, what shall I do that I may inherit eternal life?" Jesus told him to keep the commandments. "All these have I observed from my youth," was the answer. Then, said Jesus, who loved this youth from his appearance, "sell all thou hast and give to the poor." Alas, this rich young man would not do so, and he went sadly away.

Hard for Wealthy to Enter Heaven

Jesus looked after him, saying to the disciples, "How hardly shall they that have riches enter into the kingdom of God. . . . It is easier for a camel to go through the eye of a needle, than for a rich man to enter the kingdom of God."

The disciples were astonished at this saying, but Jesus explained that they who loved the riches of this world, material wealth, more than God, could not hope for eternal life.

Jesus then told them what was in store for Him, how when they came to Jerusalem "the Son of man shall be delivered unto the chief priests, and unto the scribes, and they shall condemn Him to death, and shall deliver Him to the Gentiles.

"And they shall mock Him, and scourge Him, and shall kill Him; and upon the third day He shall rise again."

Even after this James and John asked Jesus if, when they came to the kingdom, one could sit on His right hand and the other on His left. "Can you drink of the cup that I drink of? and be baptized with the baptism that I am baptized with?" He asked. They said they could, and indeed every one of them suffered martyrdom in one form or another. Even then, said Jesus, "to sit on My right hand and on My left hand is not mine to give; but it shall be given to them for whom it is prepared," for "even the Son of man came not to be ministered unto, but to minister, and to give His life a ransom for many."

(Distributed by King Features Syndicate, Inc.)

Great Forerunner of Christ Was Truly a Big Man

There was a man sent from God, whose name was John. The same came for a witness to beat witness of the light, that all men through Him might believe.

St. John 1:6.

Do you ever look upon your little son and pray that he may be "a minister of Christ and a steward of His mysteries"? Then this ancient statement will thrill your heart and mind. Perhaps you will think of these familiar words as applying to your son, some day: "And, thou, child, shalt be called the prophet of the Highest". The age into which your son is growing will need the very best of our youth; young men filled with the highest of ideals to lead men and women into the way of peace—true and lasting.

"There was a man sent from God whose name was John". An old man is writing 50 years after the event. Yet he feels the thrill of those days. It seems but yesterday when the strange man was preaching. St. John, the beloved disciple, knew that for nearly four hundred years the voice of a prophet had not been heard in the land. "Had Jehovah forgotten" was the unspoken thought in the minds of many devout Jews. St. John very probably heard the news from a neighbour—a business man, who had journeyed to Jerusalem to purchase goods. Though a hard headed man he had confessed his sins to John the Baptist and had been baptised in Jordan. That night John, the son of Zebedee, could not sleep. "A prophet" "a man sent from God"? Next morning he told his parents—fairly well to do people—that he wished to go to Jordan. He went with their blessing and prayers.

He met the Baptist. Like many other Jews he confessed his sins and was baptised in the Jordan by John. He remained as a disciple, sitting at the feet of a living teacher. Very probably John told him of the young carpenter from Nazareth, who had come for baptism. He was constrained to baptise Him. Then came the revelation. A dove from heaven descended upon Him. A voice from heaven spake to the young carpenter; who came out of the water with face transfigured with joy. He immediately went away into the wilderness. "I can understand it" said John the Baptist.

A few days later the young man appeared and John exclaimed: "Behold, the Lamb of God." John and Andrew followed Him. Hearing footsteps He asked: "What are you looking for?" "Master, where do you live"? was the immediate reply. Quietly He said: "Come and see". That night they spent with Him listening to Him.

When John, the son of Zebedee, looked upon the face of the young carpenter he was fascinated. It was so beautiful, so strong, so gentle, that his heart went out to Him. Their eyes met. They knew they were to be friends, no matter what happened. The soul of John was knit with the soul of David's greater Son. Half a century later he writes with meaning: "We beheld His glory, the glory as of the only begotten of the Father, full of grace and truth".

The next morning the two men set out to find their own brothers. As true witnesses they begin at home — what an example. St. John brought his brother James, though he says nothing about it. He is too humble.

Andrew finds his own brother Simon and brought him to Jesus. Can you see that meeting? "When Jesus beheld him." It was a deep searching look and Simon never forgot it. Then the prophet said:

"I know that you are Simon, the son of Jonah, but you will be called Peter, the rock man, if you will follow Me". Immediately Simon's heart went out to the Lord. He felt he must be a disciple, a learner with the listening ear—the meaning of Simon—and sit at the feet of a living teacher, even the Son of God.

John the Baptist showed that he was indeed a man sent from God when he pointed to the Lord and knew that two of his best disciples would leave him. It takes a very strong man to say of another: "He must increase but I must decrease". Hearken to the Lord's own praise of His forerunner: "A prophet; yea, I say unto you, and more than a prophet; for this he of whom it is written: Behold, I send my messenger before thy face, which shall prepare thy way before thee"

God hath called you out of darkness into His marvellous light. Thanks be unto Thee, O Lord.

TRINITY PREACHER—Rev. Dr. Archer Wallace of Toronto, who will be guest minister in Trinity Church tomorrow.

There Are No Atheists Found Among Fighters of Skies

Condensed from Air Facts
By FREDERIC SONDERN
For Reader's Digest

The bomber pilot was telling about his return from a mission. As the plane touched the ground on landing, there had been a shattering roar. One of the bomb toggles under the wing had failed to release its burden over the target. The bomb had stayed there unnoticed, until the shock of landing shook it loose. It had exploded on the runway and the plane had caught fire like a torch.

"I was still conscious," said the pilot, "and I tried to get through the little window next to my seat. Flames licked at my back and legs. I got half way through, but the chute on my back wedged me in it. I had to go back into the fire and try to get it off. But I couldn't. My fingers were numb. The last thing I remember was shouting, 'Please help me, God.' And the next thing I knew I was lying on the ground, with the Doc bending over me. Nobody knows yet how I got out that window."

He hesitated for a moment, then added, "My theory, of course, is that the Lord pulled a fast one." He said that very seriously and the fliers listening nodded agreement.

There was no skepticism. Most fliers are convinced, God has a lot to do with the getting them out of their tightest scrapes.

Another bomber pilot told this story: "When the ack-ack hit us both engines conked out and we headed for the sea. I began to pray. Well, that was the last I knew until I came to in the water. I was in bad shape. My leg was gone below the knee, the water was red all around, and I knew I'd bleed to death in a few minutes. Then something nudged me. Believe it or not, it was a piece of plyboard from the plane with the first-aid kit on it. I got the tourniquet out of it, and my co-pilot helped me get the thing on and stop the bleeding. Another plane came along and dropped a life raft. And four hours later we were picked up by a rescue launch. If you don't call that a miracle, I'd like to know what it is. God had something to do with that."

I know how he felt. One day I was a passenger in a medium bomber overloaded with supplies, and with three other passengers besides the regular crew, when a dozen ME-109's came at us. It was too late to do anything about it. We were easy game. The waist-gunner grinned at me, "I guess this is it," he shouted over the roar of the engines as he gripped his fir-

(Continued on Back Page)

Anniversary

Sunday is a day of special significance to two of the most important youth movements in the city. It is "Thinking Day" for the Guides.

In the Scouts next Sunday is the first day of "Boy Scout Week." It is the anniversary of the birthday of Lord and Lady Powell. Lord Powell died in Kenya colony in Africa in January, 1941. It is fitting that the Scouts should commemorate the day, and rever the memory of their founders.

A service for Guides and Scouts will be held at 11 a.m. in St. Andrew's Church when the Guides and Brownies of the first Peterborough Company, and the Cubs and Scouts of the 8th troop will parade to the church.

Mrs. R. Whalon will speak on the significance of both movements, Cub Master K. K. McKee will read the lesson and the pastor of the church will preach on "Open Windows."

ANGLICAN

ALL SAINTS'
Rector, Rev. W. A. Filer
Corner of Rubidge and Sherbrooke Streets

11 A.M. . . Morning Prayer
Royal Canadian Sea Cadet Corps Howe Will Attend in a Body
Subject, 'THE FOUR ANCHORS'
3 P.M. . . . . Sunday School
Young Men's Bible Class
7 P.M. . . . . Evening Prayer and Holy Communion.
"Patching Old Clothes"
Matt, 9:16
Corporate Communion For All W. A. Members and Their Friends.
Preacher for the Day, the Rector.
You are cordially invited to attend these services.

ST. JOHN'S
Hunter St. W. (Opposite Queen)
Rector:
Rev. Canon W P Robertson B.A., B.D.
Organist and Choirmaster F. G. Mann, L.Mus.

8.30 A.M. Holy Communion
11 A.M. PARADE SERVICE FOR C.W.A.C.
Preacher: Canon Robertson
11.30 A.M. Church Kindergarten.
3 P.M. . . Sunday School and Bible Classes.
7 P.M. . . . . . . Evensong
Daily intercession 5 p.m. Wednesday, 10 a.m., Holy Communion.

GOSPEL HALL

GOSPEL HALL
McDonnel St. (Near Water St.)
Meetings Lord's Day (D.V.)
LORD'S DAY
11 A.M. .... Lord's Supper
3 P.M. .... Sunday School
7 P.M. ..Gospel and Song Service
We invite you to enjoy this service with us.
Friday, 8 P.M. ..Young People's Meeting.
A special invitation is extended to men and women in the armed services.

PRESBYTERIAN

ST. PAUL'S PRESBYTERIAN
Rev. James D. Smart, M.A., Ph.D.
Organist and Choirmaster - Martin B. Chenhall, A.R.C.O.

11.00 A.M. . . . . Morning Worship. Subject:
"WHAT JESUS WAS INTERESTED TO DO"
Anthem—Teach Me, O Lord—Attwood
Organ Solo—Fantasia On Favorite Hymn Tune: "My God, My Father"—W. Mullineux (Organist of Bolton (England) Town Hall)
THIS SERVICE WILL BE BROADCAST OVER CHEX
The Beginners' Department of the Church School will meet at this hour. Ages 2-6.
3.00 P.M. . . . . Church School
7.00 P.M. . . . . Evening Worship. Subject:
"FOUR PROPHETS. 2—NAHUM"
Anthem—Nearer, My God, To Thee—Staples
Anthem—At Even Ere The Sun Was Set—Edmund Turner
8.15 P.M.....Informal gathering for young men and women in the Guild Room. Strangers and service men specially invited.

BAPTIST

BETHEL BAPTIST CHURCH
(Independent)
NEW ROMAINE AND MERVIN AVENUE
Rev. L. E. Jones, Pastor
11.00 A.M. . . . . Bible Study and Fellowship
3.00 P.M. . . . . Bible School
7.00 P.M. . . . . . "CHEERING WORDS AND SOLEMN WARNINGS"
"The Church Where You're a Stranger Only Once"

PARK STREET BAPTIST
Rev. E. J. Whan, Pastor
11 A.M. . . . . . Morning Worship and Sunday School
What Constitutes Being a Christian
7 P.M Events on the Way to Jerusalem

MURRAY STREET BAPTIST
Rev. Joseph H. Sutcliffe, M.A., B.D., Minister
Mr. Stanley Northrop, A.T.C.M., Acting Organist and Choir Director
11 A.M. . . . . Service of Worship and Church School
Sermon Subject: "THREE STEPS TO A HAPPY LIFE"
Murray Street Wolf Pack and Boy Scout Troop Church Parade
7 P.M. . . . . PICTURES OF INDIA
The Rev. H. Dixon Smith Memorial Pictures

UNITED CHURCH

GEORGE ST. UNITED CHURCH
Rev. H. L. Roberts, M.A., B.D., Minister
Mrs. C. Renaud, Organist — Mr C. Renaud, Director
11 A.M. . . . Subject, "SLAIN FOR DROPPING AN H"
The "Scout" and "Cub" Groups of Our Church Will Parade for Service.
Anthem: "The Lord Is My Light"; (2) Solo, Mrs. R. C. Searles
11.30 A.M. Junior Congregation; 3 P.M. Church School
3 P.M. . . The Minister's Class For Church Membership
7 P.M. . . . . Subject: "THE CHRISTLIKE GOD"
Anthem: "Evening and Morning"; (2) Solo, Mr. C. Shewen

KNOX UNITED CHURCH
Rev. H. J. Mahoney, B.A., B.D.
William R. Potter, Musical Director
11 A.M. . . . . "The Mission of the World Church"
Anthem—"Te Deum Laudamus"
Duet—Helen Ward and Connie Lewis
12.15 . . . . Sunday School
7 P.M. . . . . "THE CONQUEST OF EVIL"
Anthem—"The Shadows of the Evening Hour"
Solo—Mrs. A. Spicer

ST. JAMES' UNITED CHURCH
Rev. Fred Craik, Minister
Cecil Lapp, Organist
11 A.M. . . . . The Minister
A Message of Cheer and Comfort
3 P.M. . . . . Sunday School and Brotherhood
An Hour of Helpfulness
7 P.M. . . . . Service of Praise (All Requested)
An arrangement of special music. Selections that help to steady our faith in God.
8.15 P.M.....................The Young People's Union Will Meet

ST. ANDREW'S UNITED CHURCH
(Rubidge and Brock Streets)
Rev. E. W. Young, M.A., B.D., D.D., Minister
Director of Music, R. B. Harle, L.L.S.M., A.T.C.L.
Mrs. Ross Williamson, A.T.C.M., Soloist
11 A.M. . . . The Guides and Scouts will parade. Mrs. R. Whalon and Mr. R. K. McKee will take part.
Soloist, Mrs. R. Williamson
Anthem—"Praise Ye the Father"—Gounod
2.30 . . P.M. . . Minister's Class; 3 P.M. Sunday School
7 P.M. . . . . . . To Young People: "What is the Church?"
Soloist, Miss Gladys Langton
Anthem—"In Heavenly Love Abiding"—Brown
8.15....Young People's Group in the Manse. Miss Rita Ratz in charge. Speaker, Mr. G. A. Gillespie. All heartily welcome.

MARK STREET — *Rev. E. W. Rowland, Minister*
"House of Friendship"
11 A.M. ....Morning Worship and Junior Congregation. Cubs and Scouts in Attendance. Subject: "THE BUILDERS"
3 P.M. ....Sunday School and Adult Bible Study
7 P.M. .... Come and Enjoy Bright Singing
Subject: "CHRIST THE CRUSADER"
Harry Northrop, A.T.C.M., - Organist and Musical Director

TRINITY UNITED CHURCH
Rev. G. S. Easton, M.A., D.D., Minister
Guest Minister
REV. DR. ARCHER WALLACE of TORONTO
11.00 A.M. . . . . Public Worship and Children's Church
Sermon: "THE RENEWAL OF LIFE"
3.00 P.M. . . . . Church School and Bible Study Groups
7.00 P.M. . . . . Evening Service. Sermon:
"THE NATURALNESS OF RELIGION"
8.30 P.M.....Social Hour in the Church Parlour, when Dr. Archer Wallace will give a travelogue, showing seventy-five beautifully coloured views of "Britain To-day," nearly all of which were taken during the last two years. This will be an open meeting and members of the congregation are invited to join with the young people. Strangers and members of the armed forces specially welcome.
Sunday, February 27—Guest Minister, Dr. Gordon Sisco, of Toronto, General Secretary of United Church of Canada.
Miss Mabel Clarry, Organist and Choir Directress

Woman's World Day Of Prayer
ST. JAMES' UNITED CHURCH
Friday, February 25th, 1944
AFTERNOON MEETING AT 3 P.M.
'TEEN AGE GROUP AT 7 P.M.
EVENING MEETING AT 8 P.M.

VARIOUS

THE SALVATION ARMY
SIMCOE AND AYLMER STREETS
Major and Mrs. John Wood, Commanding Officers
11.00 A.M. DIVINE SERVICE
Wartime Housing Scouts, S.A. Guides and Brownies in Attendance
3.15 P.M. . . . . PRAISE AND FELLOWSHIP
7.00 P.M . . . . GOSPEL MEETING
(Broadcast Over CHEX 7.00 to 7.30 p.m.
For Young People: Directory Class, 10.15 a.m.; Sunday School 2.15 p.m.; Lantern Service 6.15 p.m.
Saturday - Sunday, February 26th and 27th
Colonel R. A. Hoggard, of Toronto and Captain R. Hoggard of Trinidad, B.W.I.
Special Meetings, Saturday at 8.00 p.m., Sunday at 11.00 a.m. and 7.00 p.m.
CIVIC RALLY 3.00 p.m. Address by Colonel Hoggard "THE WAR WE ARE LOSING"
Three Grave Evils Threaten Canada's Home Front
Alderman James Dutton Will Preside

ASSEMBLY HALL — Brock Street, Near Aylmer — LORD'S DAY (D.V.)
Special Meetings
To Continue Sunday at 7 P.M.
WEEK-NIGHTS AT 8 O'CLOCK EXCEPT MONDAY AND SATURDAY
Come and Hear
G. P. TAYLOR, Evangelist U.S. and Canada, who will tell from the Bible what to expect in the future.
Christ died for our sins, according to the Scriptures.—I Cor. 15:3.

Full Gospel Pentecostal Church
370 Water Street - - Near Simcoe Street
Rev. Hugh J. McAlister, Pastor
10 A.M. . . . . Sunday School and Bible Class. .
11 A.M. . . . . Devotional Services
7 P.M. . . . . Evangelistic Service
REV. C. B. SMITH of TORONTO will be the special speaker for the Sunday services. Mr. Smith is pastor of the Danforth Gospel Temple and Principal of the Ontario Pentecostal Bible School. We give you a cordial invitation to hear his earnest, Biblical messages.

LYCEUM HALL
SIMCOE ST. — NEAR WATER ST.
Revival Services
Conducted By
PASTOR F. C. POOLE (MONTREAL)
PASTOR B. G. EVANS (LONDON)
10 A.M. . . . . Sunday School and Bible Class
11 A.M. . . . . Devoional Service
7 P.M. Great Evangelistic Service
Monday, 8 P.M. ....Young People's Service
Tuesday, 8 P.M. .... Bible Study, "Prophets and Prophecy"
Friday, 8 P.M. ....Prayer and Praise
"And Ye Shall Know the Truth, and the Truth Shall Make You Free"

NAZARENE GOSPEL SERVICE
213 Charlotte St. — Rev. Clayton Kidd, Pastor
1 P.M. .... Radio Program—CHEX
2 P.M. .... Sunday School
3 P.M. .... "Vandals in the Treasure House"
7 P.M. ....Fifth in Series "Who Then Can Be Saved?"
"A FOREIGNER AND A STRANGER"
9 P.M. ....Songest—Sing With Your Friends
Tuesday and Thursday, 7.45 P.M.
"A Friendly Place With Friendly People."

CHRISTIAN AND MISSIONARY ALLIANCE
BETHANY TABERNACLE
George Street (near Y.M.C.A.)
Rev. Walter S. Crone, Pastor
Services at 11 A.M. and 7 P.M. Conducted By
Rev. Fred'k Swallow
(People's Church, Toronto)
Assisted by Gospel Singers and Musicians
10 A.M. . . . . Bible School, Classes For All Ages
4 P.M. . . . . Young People's Radio Hour—CHEX
THE CHOIR WILL ALSO SING DURING THE EVENING SERVICE
You will find the warm spiritual atmosphere, and the sincere Christian fellowship you need at Bethany. Bring your prayer requests. We also pray for the sick Jesus Heals!
"A SUNDAY WELL SPENT MEANS A WEEK OF CONTENT"

CHRISTIAN SCIENCE

CHRISTIAN SCIENCE
183 CHARLOTTE STREET
All are Cordially Invited to Attend
SUNDAY CHURCH SERVICE 11:00 A.M.
Subject For Sunday, Feb. 20th:
"MIND"
SUNDAY SCHOOL - 12:30 P.M.
Wednesday Evening Meetings are held at 8:00 o'clock, which include Testimonies of Healing through Christian Science.
FREE PUBLIC READING ROOM

JESUS TEACHES TRUE GREATNESS

ILLUSTRATED SUNDAY SCHOOL LESSON

Scripture—Mark 9:30—10:45

By Alfred J. Buescher

On their way to Capernaum the disciples disputed among themselves who should be greatest among them.

Jesus understood them and said, when they were in the house, "If any man desire to be first, he shall be last."

Kneeling to Jesus, a young man asked Him how he could gain eternal life; Jesus loved this young man.

Jesus said to sell his wealth and give to the poor, and he went away sorrowing.
GOLDEN TEXT—Mark 10:45

The Examiner

The Peterborough Examiner published each evening by Peterborough Examiner, Limited Office, Hunter and Water Streets, Peterborough, Ont.

W RUPERT DAVIES, President
H L GARNER, General Manager
G WILSON CRAW, Managing Editor

Subscription Rates 20c per week in City of Peterborough delivered by carrier: $6.00 per year by mail to outside points.

Members Canadian Press; Audit Bureau of Circulation; Canadian Daily Newspaper Association; Empire Press Union; Ontario Provincial Dailies Association

TELEPHONE 4641
Private Branch Exchange to all Departments

SATURDAY, FEBRUARY 19, 1944

Report On Public Health

An excellent report on the health of this city during 1942 has been presented to the Board of Health by the Medical Officer. Some of the information contained in it should be known as widely as possible. For instance, there were 592 babies born here last year, and the birth-rate was the second highest that the city has ever known; but the really good news is that the infant death rate was the lowest ever recorded. There were no deaths from diphtheria, infantile paralysis or typhoid. There was not even a recorded case of smallpox. When we recall that smallpox has been a major plague within this century that is a splendid sign of improvement in public health.

There was a decline in the use of the public child hygiene clinics last year, and this can be attributed to the fact that there was, for a time, no M.O.H. to encourage their use. We hope that the clinics will be extensively used this year, for they are one of the greatest single factors in improving and maintaining health in a community. A good start during its first five years lays the foundations for lifelong health in a child; the public clinics offer freely a type of care which the child of wealthy parents could not command forty years ago; we should like to see this public service widely used.

There have been increases in the number of cases of venereal diseases under treatment. Last year there were 44 cases of gonorrhoea as against 27 in 1942, and 14 cases of syphilis as against 12 in 1942. Although the increase is definite, the incidence of these diseases is not great when considered in relation to the population of the city.

The diseases which were most frequent and most dreaded in an earlier day—mostly diseases of childhood—have been reduced to a point where they hold little terror, but tuberculosis and cancer seem to be on the increase, and as both of these are hard to detect in their early stages and demand very careful treatment when they have developed they create a new problem in public health work. Tuberculosis can be beaten before it begins by means not directly connected with the disease itself; that is to say, good conditions of health in childhood, good living conditions and good working conditions, combined with good diet and a reasonable standard of hygiene, can greatly check the occurrence of tuberculosis, and perhaps might stamp it out altogether in time. Cancer is a greater problem, and one with which we are still struggling; its cause is still in doubt, and its treatment is slow and tentative.

Peterborough's public health record is excellent, and the report of Dr. Kelly, the M.O.H., and R. M. MacPherson, the Sanitary Inspector, should be a matter of pride to every citizen. In this respect our city is the equal of any in the Province.

Ersatz

A news item from England tells us that Queen Mary has sent to the Chairman of the British Red Cross Sales, the parasol which Queen Victoria carried at the opening of the Great Exhibition in Hyde Park in 1851; it will be sold, or auctioned, to help the Red Cross. The parasol is of white China silk lined with green silk, and is richly embroidered in coloured silks in a floral design; the carved ivory handle is in the form of a Chinese dragon.

This parasol is 93 years old, but it is almost as good as new. True, it has not had hard wear, but the silk has not 'cut' or rotted from disuse, either. We wonder if a parasol of ersatz fabric would have lasted so long. But it is idle to wonder; we know very well that it would not. We are extremely ingenious these days in making substitutes for durable materials, but the substitutes lack many of the virtues of the originals, and the chief of these is durability.

Perhaps it is good for trade that we should use many materials which are only satisfactory for a year or two. It keeps us buying new things, and it keeps money in circulation. But we question how good it is for people to become accustomed to materials which lack 'quality'—the virtue which people formerly sought in a purchased article. And it is a fact that there is no point in putting fine workmanship into a garment which will have a life of less than two years.

Unless our substitute materials can gain durability and quality, they will not last. We must not follow the Germans in accepting ersatz fabrics and their accompaniment of ersatz thinking.

Mrs. Shaw's Unusual Will

A great deal of dust has been stirred up about Mrs. Bernard Shaw's will, and the impression has been spread that she left £150,000 "to alleviate the vulgarity of the Irish". Mrs. Shaw, who was a lady by birth and temperament, said nothing so gross, the actual wording of her bequest was as follows:

"In the course of a long life I have had many opportunities of observing the extent to which the most highly instructed and capable persons have had their efficiency defeated and their influence limited for want of any organized instruction and training for personal contacts, whether with individual or popular audiences.

"I have also observed how the authority which their abilities should give them is made derisory by their awkward manners and how their employment in positions for which they have valuable qualifications is made socially impossible by vulgarities of speech and other defects."

This does not say that the Irish are vulgar; it merely says that many of them would get on better in life if they had some social training, which is quite a different thing. The money is also to be used to bring masterpieces of fine art within the reach of the Irish people, which is surely a worthy aim. Many Irishmen have complained that the lack of just such endowments keeps Ireland from taking the place which she should take in the world. If any Irishmen have taken offence at a misrepresentation of Mrs. Shaw's will, we hope that they will reconsider the matter in the light of the facts.

Although we admire all the British peoples for their good qualities, we have found the Irish easier to live with than either the English or the Scots, for they have a give-and-take spirit which is very engaging. No human creature is more dense than a thick-headed Irishman, but thick-headed Irishmen are rare; most of them are quick in the uptake, ingenious and avid of ideas. They are ready to take offence, but they are quick to make friends again, they always have time for a joke, and they are hospitable to a fault. Their faults are obvious and irritating, but no one has ever exhausted their great virtues. They suffer a little from what Disraeli called "somewhat irregular logic", but they make up for it by a broad humanity which is worth all the logic in the world.

As for vulgarity, it exists everywhere in the world, and we prefer the vulgarity of the Irish peasant to the vulgarity disguised as niminy-piminy, affected gentility which afflicts us so sadly in Canada—the vulgarity which insists that chorus-girls must wear tights, and that nude paintings be hung in the dark corners of the art galleries. A little wholesome vulgarity does us all a world of good; better vulgarity than prurience, any day.

Mrs. Shaw's bequest does not become active until her husband is dead, and in the meanwhile he is vigorously fighting off the many groups and societies who want to get their hands on the money. He said that he had decided to leave such a bequest for the benefit of the English and the Welsh, but wartime taxes had not left him enough money to do so.

We hope that Mrs. Shaw's intention will be fully understood, and that the Irish people will get the full benefit of the large sum which she has left. The terms of her will, as they are set out here, contain nothing which is insulting, but rather a suggestion which would benefit any country in the world.

NOTE AND COMMENT

A Cincinnati judge rules that reporters are not members of a learned profession. He must be a city-editor in his spare time.

In order to make him an acceptable successor to Hitler the Nazis are launching a publicity campaign to "humanize" Heinrich Himmler. Photographs will show him "as a papa with his own two children". The crocodile, we understand, is also a devoted papa.

The Mairsy Doats virus has pierced the hide of the Ottawa *Citizen's* columnist who bursts forth with: "Cowsy tweet, sowsy tweet, an' itty bearsy tunny; beesily tunny too". We are shipping him a teddy bear, with wishes for a speedy recovery.

A Swedish scientist says that it is quite likely that many germs reach us from other planets, being able to survive the extreme cold of the journey. Now when this planet is in such a mess, why does he have to suggest that we may be getting bad luck from the rest of the spacious firmament?

Diary Of A Book-Tester

By SAMUEL MARCHBANKS

SUNDAY: Read too long and too much today, resulting in a severe attack of the Miseries. Reading is a form of indulgence, like eating and smoking. Some men smoke heavily and some drink heavily; I read heavily, and sometimes I have the most awful hangovers. Tobacco manufacturers, I understand, hire men to make continual tests of their product, and these poor wretches get shaky hands and tobacco hearts, and when they take a bath nicotine oozes out of their skins into the water. It is the same with whiskey-testers. Well, I am a book-tester and I have an occupational disease, which is called the Miseries. To read a great many books for one's own pleasure is one thing; to read them in order to tell other people about them is a horse of another feather. To make matters worse I ate an apple and got hiccups, and was convulsed three times a minute for almost an hour. Hiccups are very funny to everyone but the man who has them. To have the Miseries and hiccups together is to drain a bitter cup.

◇ ◇ ◇

MONDAY: Although I sent out several Valentines today, no one sent a Valentine to me. This is a sign of middle age. When one is a child one receives Valentines because one's parents and grandparents want to make one feel important. In youth one receives them because one is desirable in the eyes of the opposite sex... at least, that is why I used to receive twenty or thirty every year. In old age one receives Valentines again from one's children and grandchildren. But in middle life—ah, the bitterness of it—one is neither young enough to be indulged, nor old enough to be revered; one's endearing young charms have faded away and gray hairs and the dyspeptic's hiccup have supplanted the hyacinthine locks and the ringing laugh of yesteryear. I must remember to send myself a Valentine next year, to impress the postman.

◇ ◇ ◇

TUESDAY: I hear on the radio that a class in elementary Russian, which is being given in Halifax, is an unexpected success. I am not surprised. A surprising number of Canadians have a real gift for languages which goes to waste because they have no chance to exercise it. Learning languages is an absorbing and rational hobby, and everybody who claims to be literate ought to be able to read and make himself understood in at least one language other than his own. To know another language is to have an insight into another culture, and to have a set of values different from those acquired in one's native land. The man who knows only one language is always inclined to take the habits and beliefs of his own people for laws of nature, and however widely he may travel he is quite likely to return home with the same invincible ignorance which he took away. But Canadians really like languages, and it is a pity that the linguists among us seldom have a chance to show their paces. Now several of them, to my knowledge, are doing first-rate work as liaison officers in the Army.

◇ ◇ ◇

WEDNESDAY: Last year some kind people gave me a subscription to "Fortune" as a Christmas gift. I received it all through 1943, and then the subscription ran out and I have not renewed it; I am not the type for "Fortune," I feel. This seems to have caused the most dreadful consternation at the "Fortune" offices, for I have had a communication of some sort every week since the beginning of January, urging me to subscribe again. The letters take the attitude that I shall be tragically cut off from what is happening in the world unless I have "Fortune" in my home, and they love me too dearly to wish that to happen. They have cajoled, and threatened, and entreated, and the last letter was almost embarrassing, it was so humble in its appeal. I hardly know how to say this, but the raw fact is that I am not going to subscribe again. It is a matter of m-n-y; I would rather use the $12 to buy some shrubs for my garden. I have my eye on some fine bridal-wreath.

◇ ◇ ◇

THURSDAY: Bananas are getting to be quite common in the fruit-stores, which may be a sign of something, or it may not. It is very welcome, anyway. The banana is a noble fruit, delicious unadorned, and equally delicious mixed with other things. The problem is always to ripen them for eating without allowing them to pass from ripenes to rottenness; the line between the two is hard to fix. But a green banana is an abomination, and unfortunately we have to import them green in this country.

◇ ◇ ◇

FRIDAY: I receive quite a lot of acrimonious mail these days. "Chorister For Twelve Years" says: "I resent what you say about women in choir gowns; women have just as much right to wear them as men, and probably more if good character is to be a standard. It is all very well for you to sit back and sneer, but singing in a choir is a real sacrifice, and those who do it deserve every credit." Give yourself a pat on the back, madam. "Feminist" says: "Women have shown themselves men's equals, and superiors, in every sphere. I don't know what you mean by "ability to wear ceremonial clothes"; I know at least a dozen women in my own circle, than which none is better informed in Ontario, than whom none could wear clothes with more style and grace." Which nobody can deny. "King and Country" writes: "Your reference to the sweet picture of the Princesses was in the worst possible taste. If you don't like it, you had better get a one-way ticket to Moscow." I suppose, Tovarich, you mean that "Pravda" would never print anything so depravda as a picture of Mrs. Stalin's legs?

◇ ◇ ◇

SATURDAY: Listened to Bellini's "Norma" on the opera broadcast this afternoon; I had never heard it before. Was there something wrong with my ears, or did it really sound as much like a hurdy-gurdy as I thought it did? The march of the Druids reminded me of the mid-day parade of an "Uncle Tom's Cabin" troupe, back in the days of the touring theatre. It had the same jaunty, raffish sound....I am beginning to eye my coal-pile with anxious speculation.

Must Reject Theories

Individuals now own about $2,500 millions in war bonds and savings certificates. Further, there will be millions in refundable taxes. In addition, there are nearly two billion dollars in the savings accounts of chartered banks. It is clear that the future can be faced with optimism if the people reject the theories of those who would play with great resources as with a new toy.—Sarnia Canadian Observer.

"Hitler May Escape To Ireland"—George Bernard Shaw (By Thomas)

In The Megatherium

(NEW YORK TIMES)

GENERAL Eisenhower's election as an honorary member of the Athenaeum Club is another evidence of the high regard which his qualities have earned him among our British allies. Whether he is chosen for his eminence in military science or for his public services, he brings distinction to a distinguished company. Air Chief Marshal Tedder, his Deputy Supreme Commander, was elected with him, as was the former Viceroy of India. General Wavell came in last year, but he has written a couple of books and has thereby acquired something of the literary flavor of the Athenaeum, while General Eisenhower is an author of victory. The secretary of State for India, the Chancellor of the Exchequer, the Food Minister and we don't know what other members of the Government, belong to the Athenaeum.

The Athenaeum, something over a hundred years old, is the English club that we all know. A great resort of Macaulay's, it was founded by John Wilson Croker, whose edition of Boswell's Johnson Macaulay basted so savagely. In its early days the bench of bishops was so well represented that Abraham Hayward said they swarmed so that he expected every moment to find one dropping into his soup. Thackeray, who called it the Megatherium, was reconciled to Dickens there. There Anthony Trollope declared his regrettable determination to kill Mrs. Proudie. There, in 1830, young Benjamin Disraeli, careless of club rules, walked upstairs to the library to see his father Isaac, and was asked to get out. In the Sixties he came back as a member. In the billiard room, Herbert Spencer, whose cue is still preserved, acquired that skill that gave rise to the story of "a misspent youth."

There is no end to anecdotes of the Athenaeum. It is to be hoped for General Eisenhower's digestion that the occasional wartime steaks are better than when the enraged Sir Edwin Landseer remarked: "They say there is nothing like leather; this beefsteak is."

In Defence Of Fathers

(By J.H.G. in the WINNIPEG FREE PRESS)

AS always happens in this country, when social legislation gets into public discussion, Canadian fathers are getting it in the neck again. One would think, to hear the back-of-the-hand libels being spread by the so-called social workers that the average Canadian father was an irresponsible spendthrift, a drunken guzzler of too much beer, a neglecter of his children. To wit: a no-good bum.

It is an old story with Canadian fathers. During the depression we founded a national system of unemployment relief on this assumption. Because we took it for granted that Canadian fathers would run, not walk, to the nearest pub if they got their hands on a dollar, we instituted relief in kind. We gave them relief tickets and vouchers which they took home to their wives. That this system forced Canadian mothers to advertise to the world that they were on relief seems not to have concerned anybody. The humiliation of the father was visited upon the wives and children.

Now that we aproach the adoption of family allowances, the campaign of slander of Canadian fatherhood is unloosed again. The social worker insists that family allowance cheques should go direct to the mothers. If the fathers got them they woud immediately go out and get drunk.

◇ ◇ ◇

This wee, small voice is raised in protest. It seems to us that Canadian fathers have stood just about enough abuse; that it is time for them to organize into some such organization as the Canadian Fathers Anti-Defamation League and start a counter-attack.

It is undoubtedly true that parental peccadilloes cause much juvenile delinquency. Fathers who get too drunk too often have given the tribe a bad name. But no one appears to have paid the slightest attention to the exemplary behaviour of the overwhelming majority of Canadian fathers.

The average Canadian father is a pretty decent egg. He often works long hours at hard or distasteful work. He has to put up with bosses and straw bosses. His pay, regardless of it size, never seems to be quite enough. Yet he does his best to make it stretch. With him, the needs of his children come first. He tries to provide them with a home. He staggers through life under the weight of a mortgage, payments on a car, instalment plan payments and doctors' bills. Every once in a while he may get his head above water. He starts to think about a new suit of clothes, the trip he always wanted to make, or only an evening out with the boys.

◇ ◇ ◇

It is always at such periods that little Johnny chooses to fall off a fence and break an arm, or tear the seat out of his pants, or wind his bicycle around a telephone pole. Father then dusts off his old suit, wears his old overcoat two more winters, forgets about his trip to see Uncle Tom in Medicine Hat.

Occasionally, the pressure gets too heavy and he may go on a mild, one-day bender. But his sense of responsibility for his family is too much for him. He climbs back on the wagon, full of remorse. Or perhaps he may take to dropping in for a beer or two after work with the boys. If he does, what of it? Can a man who works so hard to put his children through school, to feed and clothe and house his brood, be denied a simple pleasure, or even a mild vice or two?

For those who are convinced that the fathers of this country are socially irresponsible wastrels, we suggest a simple experiment. Let them stop at our schools when the children are out for recess. Look at how these children are dressed, even at the poorest schools. Let them look at the physique of the hordes of youngsters who play on the neighborhood rinks. Let them visit the neighborhood parks in the summer. Let them in short, get away from their sordid case histories and statistical balance sheets and get acquainted with the real job that fathers of this country are doing with their progeny.

Culled From Our Contemporaries

A Just Rebuke

This is an editorial to women by one of their own sex. Time was when we went to the movies, theatre or concert we just naturally removed our hats. Of late years this practice has been becoming less and less of a custom until now one seldom sees or has the luck to sit behind a hatless woman. I grant that the small hat snugged in behind the pompadour of the babushka are fashion's darlings but in every audience there is a smattering of the wide-brimmed off-the-face models and if you happen to sit behind a barrage caused by that style, the evening is ruined.—Amherstburg Echo.

Farmers Efficient

The help available for farm-work is seriously depleted by the dual demands of the armed forces and the munitions industry. New equipment and repair parts for the machinery at present in service are virtually unobtainable and certain basic stock foods are in very short supply. But despite these handicaps, the Canadian farmer has carried on so efficiently that not only is the British quota being almost doubled, but the supplies of meat for the domestic market have reached such a level that the Dominion authorities are seriously considering the question of lifting meat rationing restrictions, for a few months at least.—Sherbrooke Record.

Insignia Suggested

Communism has its hammer and sickle, but as yet our Socialists are without a distinctive insignia. How about a crystal ball, a ouija board and a clairvoyant's cockatoo?—Windsor Star.

'Floors' and 'Ceilings' On Families

Among the tribulations of this war is a habit that has come of imposing the jargon of economics upon the discussion of such a thing as the size of a man's family. The learned Minister of Justice, Mr. St. Laurent, writes that he doesn't approve of a family allowances plan which would "establish a floor" on the "number of children allowed to benefit."

What does that mean? If it means that Mr. St. Laurent doesn't believe in limiting allowances to a fixed number of children, with the allowances beginning after a man has a certain number of children, or stopping after he has a certain larger number, why doesn't he say so? That would be intelligible, whereas this word "floor," one that we have come to associate with wages and farm prices, is as confusing as it is ugly.

Had this come from Mr. Ilsley, submerged in decimals and percentages and all the jargon and rigmarole of finance, we shouldn't have wondered. But Mr. St. Laurent! It just shows what we're coming to.

Hard To Believe How Time Flies

FEBRUARY 19

1914 Richard Dawson who was born in South Monaghan 89 years ago is dead. He was the oldest native-born resident of the township.

The annual report of Chief Constable Dan Thompson shows 1,183 arrests were made during the past year.

Every night but one of the past twelve has seen the thermometer drop to below zero. It was nine below this morning.

J. W. Fitzgerald of Peterborough has been elected president of the Ontario Land Surveyors' Society.

The home of Peter O'Brien of Douro township has been destroyed by fire.

1924 The Board of Works estimates for the year have been set at $62,375, an increase of $14,000 over last year.

James Taylor, a former resident of the township of Smith is dead in Indianapolis.

Local Women's Art Association has decided to study Flemish and Dutch art.

George M. Cohan's comedy sensation "So This Is London" is to be shown at the Grand.

Peterborough intermediates defeat Markham by 8 to 1, taking the round by 18 to 2.

1934 Board of Health estimates that $4,000 will be needed to operate the Isolation Hospital this year.

J. W. Ridpath has been elected president of the Lakefield Fish and Game Association.

Peterborough Rotary Club entertains 31 former members as the anniversary of the organization is celebrated.

Skip Walter Oke's Peterborough rink is eliminated in the Seiberling Competition in the big Toronto bonspiel.

Petes juniors win here 10 to 4 over Fenelon Falls, taking the round 19 to 7.

A Bible Message

Now when he had ended all his sayings in the audience of the people, he entered into Capernaum. And a certain centurion's servant, who was dear unto him, was sick, and ready to die. And when he heard of Jesus, he sent unto him the elders of the Jews, beseeching him that he would come and heal his servant. And when they came to Jesus, they besought him instantly, saying, That he was worthy for whom he should do this: for he loveth our nation, and he hath built us a synagogue.

Then Jesus went with him. And when he was now not far from the house the centurion sent friends to him, saying unto him, Lord, trouble not thyself: for I am not worthy that thou shouldest enter under my roof: wherefore neither thought I myself worthy to come unto thee: but say in a word, and my servant shall be healed. For I also am a man set under authority, having under me soldiers, and I say unto one, Go, and he goeth; and to another, Come, and he cometh; and to my servant, Do this, and he doeth it.

When Jesus heard these things, he marvelled at him and turned him about, and said unto the people that followed him, I say unto you, I have not found so great faith, no, not in Israel. And they that were sent, returning to the house, found the servant whole that had been sick. (Luke 7: 1-10.)

The Difference

One of our favorite diplomats, Anthony J. Drexel Biddle, Jr., has just been commissioned a lieutenant-colonel in the army. As one of Eisenhower's aides, he will do substantially what he did in civil life, which is deal with the exiled European Governments on behalf of the United States. The problem of the man who does, as a soldier, precisely what he did as a civilian is a confusing one, and we might just as well tip Lt.-Col. Biddle off to the angles. We know a biologist in New Jersey who was taken into the army as a captain. He does just what he did in civilian life, which is work in his own laboratory; there he wears, instead of a uniform, his old gray smock, and the routine of his life seems absolutely unaltered. We once asked him whether anything was different. "Well," he said, "I work the same, I live the same, and I even think the same, but now if a guinea pig bites me, I get the Purple Heart."—New Yorker.

In The Safest Hands

When we consider the influence of British sea power upon world peace in the years between the Napoleonic Wars and the First World War we can grasp what this possession of air power in the hands of England and the United States may mean for future peace. We have never wanted to see international organization rest upon an Anglo-American alliance....Nevertheless, it will be important that such predominance in air power is in the hands of the peacefully inclined English-speaking peoples of the world. The military airpower which we have been able to produce has been the natural result of our industrial capacity. While we keep that we should be able, also, always to possess air power throughout the nineteenth century, and whatever view one may take of the British policy, it is undeniable that England's dominance in sea power was a stabilizing factor and contributed greatly to world peace.—Providence Journal.

Mothers-In-Law

Dependency is dependency, whatever the relationship, and to penalize a taxpayer on the ground that those dependent on his support are not sufficiently close related by blood or marriage is abritrary and unjust. It is to be hoped that steps will be taken during the present session of Parliament to enact the necessary Amendments to the Income War Tax Act to broaden the scope of the clause defining dependents. There would probably be a lot less grumbling and the lot of dependent mothers-in-law would undoubtedly be made a good deal more comfortable.—Halifax Chronicle.

A Good Move

The report is current that Canada's Postmaster-General, Colonel William Mulock, following a Cabinet Council meeting some weeks ago in which the unsatisfactory mail service to Canadian troops overseas was under fire, pulled several big planes out of service for use in transporting letters across the Atlantic. It was a good move on the Postmaster-General's part, if the report is true.—St. Thomas Times-Journal.

DON'T LET OTHER CITIES SHOW PETERBORO' UP

OSHAWA–

Oshawa collected 43 tons in one week from a population of 33,000 people.

ORILLIA–

With a population of 9,000 people, Orillia collected 25 tons in one week.

Peterborough's Quota—50 Tons

Come on Peterbrough — we have always met our quotas before—let's not fail on this one.

Next Salvage Collection Areas And Dates

Feb. 21st
South of Charlotte Street to Lansdowne, west of Park street to Highway (including Wartime Houses on race track property).

Feb. 23rd
South of Charlotte Street to Lansdowne, east of Park Street to River (including Crescent and Haggart streets.)

Feb. 25th
South of Lansdowne Street to River, West to Monaghan Rd.

Feb. 28th
North of Parkhill Rd. from Wartime Houses to the River

Feb. 29th
Business Section (George Street Business Section) and Hatton Property—Wartime Houses. Salvage for Business Section may be placed on George Street curbs.

Monthly Salvage Pick-ups

Every month salvage pick-ups will be made — start saving now for the next drive. Watch the Examiner for collection dates and areas.

Scrap Paper Is Vitally Needed!

DO YOU KNOW that your waste cereal cartons and shoe boxes and soap flakes boxes or any kind of cardboard are needed now to manufacture the containers that will carry ammunition and medical supplies and food of all kinds to your OWN fighting men?

DO YOU KNOW that brown wrapping paper and the paper in damaged magazines and books can be used, compressed and treated, to make plastics out of which helmets and airplane parts and all kinds of articles for YOUR fighting men and our Allies are made?

DO YOU KNOW that CORRUGATED CARDBOARD and newspapers are needed in the war effort, and that paper parachutes to contain 25 pounds of needed supplies for paratroops and stranded airmen can be made out of them?

DO YOU KNOW that insulation for huts, bases for camouflage, maps and a hundred other articles can be made from paper?

DO YOU KNOW that temporary water pipes made from paper are being used in the Italian campaign? Necessities for combat forces, 1,837 tons were shipped from Canada for the Sicilian campaign. These articles MUST be made from paper to relieve the strain on tin, steel, burlap.

Join the Paper Drive

50 Million Pounds Of Rags Needed For War Purposes Now!

Large amounts of rags are essential in the Army, Air Force and Navy for wiping down and cleaning mechanical equipment.

Place rags in bundles with your waste paper on the day of collection in your area.

Follow These Rules For Wrapping

1. Give all the paper you can find. . . . START LOOKING FOR IT NOW! Brown wrapping paper and paper bags; cardboard and corrugated paper; newspaper; damaged magazines and books.
2. Flatten our every pile, breaking down the cartons especially.
3. Tie up every pile SECURELY with cord, light rope or wire. Thin string is useless.
4. Put it in front of your home the night before pickup.
5. A MINIMUM OF 50 TONS IS NEEDED NOW.
6. DON'T USE brown wrapping paper for garbage. Use newspapers and give your excess newspapers in the paper drive.
7. Watch the daily newspapers for paper salvage news or contact your local committee.

The Department of National Services Salvage Drive

Under the Auspices of the Peterborough Salvage Committee

This Advertisement Sponsored by

THE QUAKER OATS CO.

OF CANADA LIMITED

RETURNING TO SADDLE - - By Sords

The Sports Round-Up

By HUGH FULLERTON, Jr.
Associated Press Sports Writer

NEW YORK, Feb. 19—(AP)—Pro football, which never claimed to be the great builder-upper the college game is supposed to be, may rely largely upon players who can't take the army grind next fall . . . The Green Bay Packers' Curley Lambeau, a visitor here, points out that boys are being discharged from the Army every day because the training is too tough for them, but a lot of them still can play football . . . "The army can't tape up a weak knee or give a boy a few minutes on the bench when he gets tired," Curley explains. "Why, we've had a lot of players who can't walk 10 miles."

When Greek Meets Match

George Parnassus, who piloted Ceferino Garcia to the world welterweight title and who thinks he has a coming champion in Juan Zurita, who fight Sammy Angott for the N.B.A. lightweight crown at Hollywood, March 6, tells this story about how he became a pugs' pilot . . . When George first came over from Greece 25 years ago, naturally he went into the restaurant business . . . He operated a big cafe in Phoenix, Ariz., when he first became interested in fighters . . . in a short time, the boxers had almost eaten him right out of business so he gave up the restaurant and started managing fighters on a wholesale scale . . . He has 20 of them now.

Keeps People Fit

REGINA—(CP) — To work in conjunction with the newly-established National Council of Physical Fitness, Dr. J. M. Uhrich, Public Health Minister, yesterday introduced a bill in the Saskatchewan Legislature which provides for a Provincial Council to cooperate with the Federal movement.

Player Retires

CLEVELAND — (AP) — Catcher Warren Rosar, traded to the Cleveland Indians by the New York Yankees two years ago, has announced his intention of remaining out of baseball this season because of a war plant job in Buffalo.

STRONG-MAN—Smiling at you here, while he juggles 50-pound ingots of aluminum at the remelting mill of the Aluminum Company of America in New Kensington, is Joe Page, Jr., husky addition to the pitching staff of the New York Yankees. Joe is six feet three inches tall and hurls southpaw.

Remember When—

By The Canadian Press

Canada's Kimberley Dynamiters advanced into the second hockey championship in London round of the world's amateur eight years ago to-night when they defeated Sweden 9-0. A week later they blasted England's hopes of taking the title by scoring a 3-0 win over the Englishmen. They went on to the championship by defeating Switzerland 2-1 in the final.

COMING—
JOHN KIRBY
The Biggest Little Band in the World
ONE NIGHT ONLY
SUMMER GARDENS

Saints Even Up Play-offs; Beat Generals

Facing elimination, St. John's came up with one of their best eforts of the season in the second game of their best-of-three semi-final playoff series with Generals in the Ladies' Basketball League at the Y.W.C.A. last night, winning 22 to 11 and sewing up the round. A third game will be necessary to decide the series and determine which team will meet Transports in the final series for the senior championship.

The Saints won on their merits. Facing a team that a week before had scored 33 points against them the second-placers checked Generals off their feet throughout the battle, and in addition displayed a lot of clever passing that had the Electricians more or less at sea. In fact, if the marksmanship of the winners had been on a par with their checking and ball-handling they would have won by a much larger margin, for they had far more scoring opportunities than the Generals.

The effectiveness of the St. John's defensive work is shown by the fact that the C.G.E. team was held to a single field basket and a successful free thrown, both thrown by Eleanor Craig, in the first half. Mary McPherson and Fran Merrett, who between them had scored 22 points against Saints in the first game of the series, were kept off the score sheet altogether until the second half.

At half-time the winners were in front 11 to 3, and their margin was never seriously threatened in the second half, although play was more even after the rest period and the Generals were outscored only 9 to 8 in the second stanza. It was 18 to 9 for the Saints at the end of the third quarter and they easily held their lead in the final canto, although the C.G.E. fought hard to close the gap.

Eva Clarke was top scorer for the night with six points for the Saints, while Teresa Heslip had five and Marg Hawthorne and Peggy Lawless four points each. Chief scorers for the losers were Mary McPherson with five and Eleanor Craig with three.

The teams:

St. John's 22—Marg Hawthorne 4, M. Dyer, Teresa Heslip 5, Eileen Hewitt 2, Eva Clarke 6, Doreen Groombridge 1, Peggy Lawless 4, Edith Harte-Maxwell.

Generals 11 — J. Hickey, Dot Allen, Fran Merrett 2, Shirley Mortimer 1, Mary McPherson 5, Eleanor Craig 3, J. Rahmel, Monica Lawless, June Moore.

Referee—H. Smith.

Umpire Jessie Morrow.

The unbeaten Transports kept in form for the final round by playing an exhibition curtain-raiser It was to have been with the O.W. A.C. team, but the latter were unable to fill the engagement, and the leaders met a Y Cadet squad instead. The latter put up a good battle in the first half, and it was 22 to 12 for the Transports at the half. Ruth Hewitt, Isobel Crary, Irene Stewart and Detty Flynn of Transports switched over to the Cadets for the second half, and the game finally wound up 45 to 21 for the league leaders. Beryl Dobbin sparked the attack with 16 points for the winners and Jessie Morrow hung up 12 points in nice scoring effort. Shirley Curtis with seven points was tops for the losers.

The teams:

Transports — Beryl Dobbin, Isobel Crary, Helen Miller, Detty Flynn, Jessie Morrow, Ruth Hewitt, Dot Bestard, F. Bestard, Irene Stewart, Jean Castle, R. Fleming.

Y Cadets — Patsy Martyn, Betty Stewart, Shirley Curtis, Edith McIllhagga, Essie Wright.

Referee—Howie Macdonald.

Bonspiel Ends

WINNIPEG—(CP) — The 56th annual Manitoba Bonspiel came to a close last night when Gordon Hudson's rink of the Winnipeg Strathconas captured the Winnipeg Electric trophy. Hudson, who went through the tournament with 20 victories in 23 games, won the Dominion curling title in 1928 and 1929.

Additional Sport On Pages 7, 12

FINAL CLEARANCE
Men's Fur-Felt HATS at 20% Discount
There is still a good selection of smart styles and colours in all popular sizes.
Drop in this week-end and see these unusual values in men's fine headwear.

Reg. 4.00 Hats 3.20

Reg. 5.00 Hats 4.00

Reg. 6.00 Hats 4.80

The MEN'S STYLE SHOP
"Where Style Prevails"
OPP. REGENT THEATRE — 136 HUNTER ST. W.

SPORTS-Day by Day

By FRED D. CRAIG

Tonight's game in the City Basketball League which brings together the Military Training Centre team and Pete McArthur's Orphans should give a good line on the outlook for the loop. It is a three-team affair and of course the two top outfits will meet in the playoffs so that a lot depends on the calibre of the team produced by the Training Centre. Tonight should afford a chance to decide that question. The Orphans lost their opening game to the C.G.E. team sparked by Joe Stewart so that if they should succeed in defeating the Soldiers by a convincing margin, the final outcome will at least be indicated. Except that a number of new players have joined the Military Training Centre squad since the team made its last appearance in the House League little is known about the club and its City League debut tonight will therefore be watched with some interest. The two teams are billed to tie into each other in the Y.M.C.A. gymnasium at 7.15 o'clock.

* * * * * *

And while we are on the subject of basketball it might be mentioned that Coach Bamforth's senior P.C.V.S. cage team, making their first interscholastic appearance of the season in the first game of a home-and-home series with Lindsay Collegiate Friday came through with flying colors. Despite the fact that it was the first time that many of the Peterborough players had performed in a strange gymnasium they soon adjusted themselves to the floor and the surroundings and opened up at a pace that was altogether too much for the Lindsay youngsters. The latter tried hard but their efforts were disorganized, P.C.V.S. rolling up a score of 26 points before half time. All that the losers could do in the way of a reply was to toss in one field basket for a half time total of two points. After the rest the Lindsay crew made a better showing so far as holding down the P.C.V.S. snipers were concerned but their own attack failed to get rolling and they were finally beaten 36 to 5, to give the Bamforth squad a lead of 31 points to carry into the second game which is billed for the local Collegiate gym on Friday of next week.

* * * * * *

Plenty of Class

Frank Tunney's promise to give Peterborough an all-star wrestling card for next Tuesday night's show has been verified by the program the Toronto promoter has announced. In addition to the Holbrook-Gotch main bout which is a natural no matter which way you look at it, he is offering two other matches in which main-bout athletes, three of them making their first appearance in Peterborough will be seen in action. He has booked the classy Chicago wrestler, and former N.W.A. champion before Longson took over, Bobby Managoff against the formidable Karl Krippler Davis in the semi-final. Managoff is one of the most popular mat artists in the game and it will be interesting to watch him pit his skill and science against the rugged work of the dour Texan. Then in the opening bout the rowdy Strangler Bob Wagner, back in action after some years' absence from Canada will battle with the Canadian sailor Al Korman, a flashy performer who is confident that his speed will save him from the back alley methods of the notorious Wagner. He had better be right. The three bouts are all of main attraction calibre, rounding out probably the best-balanced card Bre'er Tunney has provided for Peterborough patrons.

* * * * * *

Belleville juniors and the Tweed kids were both tossed into the discard in the junior B playoffs in the Belleville district group Thursday night. Ken Colling's favorites were beaten in hollow fashion before the home fans by the Trenton team who won 7 to 1 while Tweed who had been given a bye into the group playdowns were also trimmed at home by the Marmora-Stirling Combines who won 7 to 5. Scribe Colling has written the following swan song for the Belleville kids: "By far the better team Trenton pushed Belleville out of the junior O.H.A. picture last night. After Hamilton and Howe rattled in two goals each, early in the middle session, there was little left for the local fans except to watch a superior team race through to a 7-1 win. The first period, that was scoreless, was productive of the fastest 20 minues of the national winter pastime seen locally this season. Outside the fact that Harvey was sensational in the Trenton nets and the stellar playing of Floyd Hamilton, Howe and Ross LaMore for Trenton, there isn't much left to say. The Belleville kids again tried to stickhandle themselves into scoring goals, but that ancient art bounced back with the result the Holway-lead crowd stickhandled out of a possible third game. The better team won and there are no alibis so all and sundry from Belleville wish Trenton a championship. However, Stan Jackson's kids will still have to beat the Combines, who won 7-5 in Tweed last night and the Trenton-Combines series should be one of real interest. Belleville fans still have a good juvenile team to support."

* * * * * *

George Campbell, Oshawa sport scribe and No. 1 rooter for the Generals is sounding the alarm bells for another defence man for the Motor City squad. Such a player is a "must" he says in effect. Here are his comments: "The next move — we would suggest — is up to the Oshawa Hockey Club. Of course, we are perfectly willing to admit that hockey players, good hockey players, especially defencemen, are scarce BUT they've been particularly scarce around these parts, in any quantity, ever since 1940. Geo. Ritchie and Don Daniels both graduated at the end of that season and since then the Generals have been going along very nicely continuing to win the O.H.A. title each year but missed out at "the last ditch" because they have had only one outstanding defenseman, instead of having at least two. A Toronto paper reported last week that "Oshawa Generals" had a scout out in Winnipeg look for a good defenseman. Well, it's a little late—but better late than not at all. The O.H.A. has given the Junior clubs until February 20 to get in their "military replacements." Other clubs, especially in the Western group, have been getting them right along. That just leaves the balance of this week to get a replacement for Eddie Reigle, who left the Generals in November. For a club that is more thorough and more business-like in all its moves than any other hockey club we've ever heard about, it seems to us that the local hockey men haven't paid sufficient attention, early enough in the year, to the matter of getting in good defensemen. May we point out that in 1939 when Oshawa won the Memorial Cup for the first time, we had Jim Drummond, Don Daniels and Geo. Ritchie for our defense duties. In 1940, the greatest team of all, when Oshawa again won the Memorial Cup, we had Geo. Ritchie, Don Daniels and Frankie Eddolls. Take either of those defense trios and compare them with our rearguard depts. of subsequent seasons."

* * * * * *

The case of Bud Poile is bound to attract a certain amount of comment now that it is announced that he has been rejected for air crew by the R.C.A.F. because he failed in his Link trainer tests and that he is returning to the Maple Leafs' fold. Poile was formerly in the Canadian army but earlier in the winter he was allowed transfer to R.C.A.F. as air crew material. Now that he has failed to make good most people will feel that if we are running a war in this country Mister Poile should be reporting back to the army instead of being allowed to play professional hockey. For a youngster he has been around a lot since last fall. He was originally billed to play with the Cornwall army squad but new orders broke that up and then he was counted on to line up with the Kingston Army Frontenacs. His move to the Air Force stopped that. However he managed to play industrial league hockey in Toronto and now he is back with the Maple Leafs. It seems only common sense that having been released from the army for a specific purpose and having failed in that purpose Poile should be checking in to continue his army training. Selective Service should answer the $64 question of why the thing is not working out that way.

* * * * * *

Sporting Chili Con Carne: Don Best's Kirkland Lake rink had reached the semi-finals of the Royal York Trophy by last night....Best who won that event last year beat R. H. Howard of the Toronto Granites, 12

(Continued on Page 12)

PCVS Students Win 36-5 In Basketball

Coach Bamforth's Peterborough Collegiate and Vocational School senior cage team got away to a flying start in their interscholastic series with Lindsay Collegiate in Lindsay Friday afternoon, defeating the Scugog team 36 to 5 in the first of a home-and-home round, points to count. The return game will be played here next Friday night, and on the form shown last night the big lead set up by the Peterborough students should easily carry them through.

P.C.V.S. carried the Lindsay youngsters along at a hectic pace in the first half outscoring them 26 to 2. The losers were lost and the Peterborough team had little difficulty in piling up a count. The only reply was a field goal by Worsley. Lindsay did better defensively in the second half when P.C.V.S. were held to ten points, but even then the Scugog team never succeeded in developing anything that looked like a real offensive. Bell managed to toss in one basket from the field and score on a free throw and that was the extent of their attack.

Richardson with five field goals and two successful free throws for a total of 12 points topped the P.C.V.S. scorers, while Seabrook contributed 10 points and Ray Kidd 6 to the winners' total.

The teams were as follows:

P.C.V.S. 36—Green, Seabrook 10, Lee 2, Estlick 4, Richardson 12, Kidd 8, Collins, Thompson, Patterson, Metcalfe.

Lindsay Collegiate 5—Moore, Worsley 2, Trotter, Williams, Bell 3, Bryans, Wunker, Skitch, Gregory, Batt, Runnett, Ranson.

Trent River Scores Win Over Asphodel

NORWOOD, Feb. 19 — (ENS)— A double-header hockey game was played at Norwood Rink on Thursday night, Trent River winning over Asphodel 7-2, Jopling acting as referee. The line-up:

Asphodel — Goal, McKinney; defence, Fife and Pelloquin; centre, Pettigrew and Coughlin and Crowley; alternates, Elmhirst and V. Gibson, L. Gibson, J. Warner, Porter, Pettigrew and Fife scoring for Asphodel. Hamilton led the scoring for Trent River.

The second game was between Campbellford and Warsaw, Warsaw winning 6-1. Hamilton scored for Campbellford in the second period. S. Lonsberry 2, W. King scored 2 goals, J. Watts 1, J. Jopling 1. T. Lonsberry received a slight nose injury in the third period. G. Payne received a penalty for boarding. J. Watts received a penalty for tripping.

Campbellford — Goal, Free; defence, D. Hamilton, Millen, Ostofi Green; centre, P. Sutton; wings, W. Mecheule, E. Sutton; subs., McClung, Oliver, L Nichols, Pelloquin McClure and McConnell.

Warsaw — Goal, E. Clements; defence, I. Payne, G. Cooper; centre, G. Payne; wings, B. Webb, J. Watts; alternates, W. King, T. Gray, T. Lonsberry, S. Lonsberry, J. Jopling.

Trent River — Goal, J. Brown; defence, Nobes, Colby; centre, A. Brown; wings, W. Webb and J. Brown; alternates, Pollock, Brownsell, White and Chaplin.

Lady Bowlers Score Many 200 Games

The Ladies' Bowling League at the Y.M.C.A. placed two trundlers in the 600 class this week, R. Giles of the Y's Menettes topping the parade with 652 while C. Henry of Glengarrys had 611.

Good single scores were R. Giles 244, 236, H. Davis 234, C. Henry 231, A. Livingstone 228, T. Jackson 225, H. Heckman 224, A. Clark 221 and M. Johnston 221.

The best team performance was provided by the Y's Menettes who scored a total of 2510.

The scores:

Hurricanes (2)—M. Killingbeck 411, R. Akers 415, M. Hepburn 583, C. Hope 477, N. Hepburn 470. Total 2356. Glengarrys (1)—E. Goold 344, H. Davies 567, E. Henry 611, D. Prest 493, Dummy 300. Total 2315.

Bombers (0)—B. Lee 492, L. Bonney 469, W. McCarrell 459, R. Brindle 383, M. Morton 548. Total 2351. Lucky Strikes (3)—O. Downer 350, M. Johnston 406, D. Bearne 527, M. Timm 567, H. Heckman 598. Total 2448.

Tankers (0)—F. Bestard 541, D. Bestard 320, E. Mongraw 389, B. Castle 457, J. Morrow 458, F. O'Toole 100. Total 2225. Tigers (3)—A. Livingstone 562, E. Stanbury 525, I. Beal 483, M. Beauclerc 376, H. Stacey 437. Total 2383.

Y's Menettes (3)—T. Jackson 523, M. Davidson 391, A. Clark 504, R. Giles 652, W. Wilson 109, R. Ellis 331. Total 2510. Corvettes (1)—A. O'Heron 548, P. Lake 470, H. White 382, M. Mahood 508, W. Lockie 537. Total 2255.

MILE KING HAS SUCCESSOR—Gil Dodds, the Boston divinity student who is the United States' premier miler, gets his first glimpse at his new son, John Lloyd Dodds, in a Boston hospital. Gil then went out to win the Boston A.A. mile run in time of 4:9.5, defeating Bill Hulse of N.Y.C.A.

CURLING NOTES

By HERB MARTIN

The boys are hitting their stride slowly but surely in play for the primary event of the Neill Trophy. True there were a few one-sided scores, as there is bound to be in any bonspiel, but there were also some real close and exciting finish-thur just nosed out R. Williamson by one shot. On ice No. 3 Charlie Westbrook was one down going home, playing against Gil Putnam, and he helps himself to a two and wins the game.

On ice No. 5 M. Cruthers did the very same thing to Dave Grant. And then on ice No. 7 Geo. Sorenson beat out Dr. Clark by one point, so if you want any closer endings than that, why come around on Monday night and we'll see what the boys have to offer. It looks as if it is going to be a real series.

Most of the games scheduled on Monday will be in the main event. There may be a few "Consolation" games on the second draw.

And don't forget the mixed bonspiel this evening, 7:30 p.m. Coffee and doughnuts, two hours of curling and a good time all for 25c. Everybody is invited.

Neill Trophy Results

G. Green	5	G. Putnam	14
C. Westbrooke	14	P. DeWolfe	4
W. Harvey	12	N. Hamley	5
A. Aitkenhead	12	G. Braund	14
Dr. Clark	9	G. Sorenson	10
Dr. McKee	5	E. Northey	8
R. Hutchinson	2	M. Wells	18
C. Blewett	12	G. Braund	4
J. Welsh	13	W. Harvey	7
T. McArthur	10	R. Williamson	9
E. Brown	17	J. Hutchison	2
D. Davis	8	M. Cruthers	9
C. Westbrooke	8	G. Putnam	7
J. Hall	17	F. Batten	4

COMEDIAN PASSES.

IXWORTTH, Suffolk, England —(CP)— Billie Reeves, former well-known English comedian, the original "drunk" in Fred Karno's "Mumming Birds" in 1902, has died. He was 79.

Tuesday, February 22nd

WRESTLING
VIC HOLBROOK
"California Sensation"
vs.
JAN GOTCH
"Pitiless Pole"
2 OTHER BOUTS—2
First Bout 8.45 p.m.
BROCK ARENA
Admission—50c; Reserved—75c
Ladies (any seat)—50c; Children 25c (plus tax)

Garwood Speed Boat

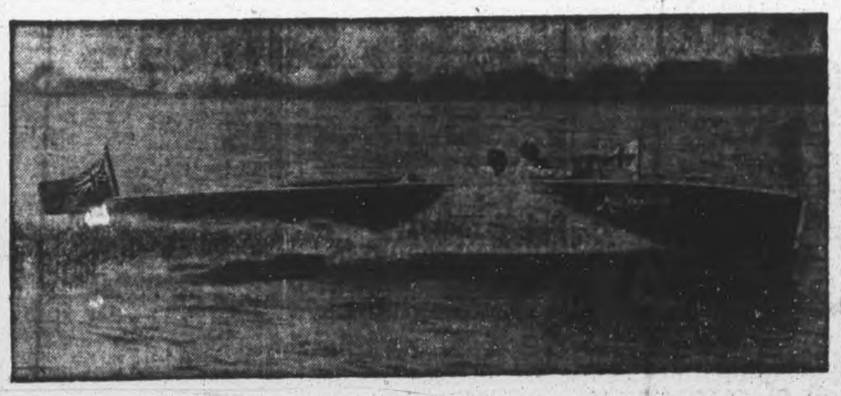

"Miss Frigidaire II"
Solid mahogany, 28 feet by 7' 4" beam. Equipped with the famous Kermath 225 h.p. twin ignition marine engine and Van Blerk clutch, automatic bailer. Complete gear including siren, search light, life preservers, Kapok cushions, Surf Board, extra racing wheels, etc. Everything in perfect condition. Price $2,600.00. Terms could be arranged.
Also Boat House 36' x 14' equipped with special screw lifts.
Reason for selling the above—Boat House must be moved to make room for large construction project.
APPLY TO: W. W. HAWLEY,
272 PRINCESS ST.,
KINGSTON, ONT.

Fast Knockout Features Lightweight Bout

NEW YORK, Feb. 19 (AP). — Al Davis, Brooklyn's bad boy battler, is today's fistic toast of the town.

Four years ago he drew a lifetime suspension from New York rings, and a barrage of boos from the fans, for hitting Fritzie Zivic with a series of low blows.

Last night, his exile lifted since he returned from the army, he stepped back into Madison Square Garden's ring a 4-1 underdog to Bob Montgomery, Philadelphia's dusky star who until last November held the New York- Pennsylvania version of the lightweight title.

Davis used his left hand as an eraser on all the bad things the boys have been saying about him. He kayoed the Philadelphian in one minute and three seconds of the first round.

It was the quickest knockout in the history of Madison Square Garden, and it was the first time Montgomery had been stopped in his colorful career. Outside of that, there wasn't much to the scrap.

Davis caught bouncing Bob with a left hook to the head and sent him down for a four count in the first fifteen seconds. Montgomery staggered to his feet, backed to the ropes under a flurry of blows, and finally took the full count as another left hook to the jaw connected.

Back on Nov. 14, 1930, Tony Canzoneri belted out Al Singer in 1.06 of the first round to take the lightweight title, for the former quick-finish record in the Garden.

Davis came into the ring at 142¼ pounds, five more than Montgomery weighed.

Detroit Red Wings Trim Toronto Navy

WINDSOR, Feb. 19 —(CP) —Detroit Red Wings of the National Hockey League last night defeated Toronto Navy representing Senior Ontario Hockey Association 9-7 in an exhibition game. Proceeds of which went to buy sports equipment for Windsor Division of the Royal Canadian Naval Volunteer Reserve.

Veteran Syd Howe led Detroit with three goals, Don Grosso had two and the rest were distributed between Cully Simon, Carl Liscombe, Joe Carveth and Tony Bukovich. Four Windsor City League players appeared with the Toronto team.

BOTTLED BY
BOORMAN'S BEVERAGES

Canadian Sport Snapshots

By CHARLES EDWARDS
Canadian Press Staff Writer

TORONTO, Feb. 19 (CP) — The way Dink Carroll tells it, any Montrealer who comes out of a boxing or wrestling promotion without owing a couple of grand must be either a financial genius or a swindler. Carroll, sports editor of the Montreal Gazette, puts the case this way: "There is a provincial tax of 12½ per cent on all professional sports ventures. This tax comes off the top and, after it has been subtracted, there is another Federal tax of 20 per cent, boxing and wrestling in the city of Montreal are subject to a still further tax of five per cent levied by the Montreal Athletic Commission. In the case of boxing and wrestling much of the talent is recruited from the United States. The pay-off is in American funds so you add another 11 per cent to the promoters' cost."

Greenhorn Gravy:

W. A. (Bill) Ripley of Indian Head, Sask., showed up at the Regina Bonspiel with a rink that had never before curled together. Bill was a first-year skip. All he did was score 14 victories without defeat, win the Bonspiel's three top prizes. It was a feat unequalled in Regina since 1929.

Hemstitching:

Harold Jackson, Detroit Red Wings' 26-year-old defenseman, turned professional with Chicago Black Hawks in 1936, at 18. He was doing all right until he was smashed over the shoulder by a stick one night in New York, playing against Americans. Muscles and ligaments were so badly mutilated an operation was necessary. The doctors thought he might never play again. But the next season, with 117 stitches in his shoulder, Jackson returned to hockey, languished in the minors for a time until the Wings defence difficulties gave Hal his chance this season.

Incidentally:

Joe Klukay, the Sault Ste. Marie boy who turned professional last season with Toronto Leafs, went home to the Sault on leave from the Navy last week-end and turned out with Soo Tech Juniors against a Sudbury Senior team in an exhibition. Klukay scored nine goals and assisted in five as the Juniors beat Sudbury 20-15...Among noted hockey players with service clubs at Camp Borden are Sandy Sandalack of Regina, Lin Bend of Portage La Prairie and New York Rangers and Glen Brydson, former major leaguer...American Hockey League owners want Cleveland Barons to challenge for the Stanley Cup... If Sweeney Schriner was ineligible to play for Vancouver in the B.C. hockey final, how about Roger Jenkins, Vancouver defenceman, whose home is in Seattle, and who has been playing in a Seattle league right along.

Here and There in Sport

By The Canadian Press

The much-discussed overseas tour to the army camps by Manager Leo Durocher of the Brooklyn Dodgers has been abandoned, it was announced by the club last night, and "Lippy" is scheduled to report at Brooklyn February 26 to make preparations for the start of spring training March 15 at Bear Mountain, N. Y. Durocher had been touring the service camps down south for a number of weeks and President Branch Rickey had virtually lots track of him until announcement was made from club headquarters a temporary manager would be appointed to take charge of the squad until Leo returned from his Mediterranean jaunt. This brought a quick reply from Rudocher to the effect he might not be going across the Atlantic.

The Dodgers have added a 17-year-old catcher to their roster in Leroy Jarvis of the American Legion team, Oklahoma City. The club now has four catchers, the others being Bobby Bragan, Mickey Owen and Ray Hayworth.

Rocco Rejected.

Mickey Rocco, first baseman of the Cleveland Indians in the American League, yesterday revealed he had been rejected for military service because of stomach trouble and said he expected to play baseball as usual next season.

Lynwood (Schoolboy) Rowe, pitcher of the Philadelphia Athletics after he had made a name for himself with Detroit Tigers, yesterday faded from the baseball scene when he was sworn into the navy at the Little Rock., Ark., recruiting station, after having passed his medical test several weeks ago.

After playing all season, all four teams in the Quebec Senior Hockey League will engage in the playoffs on dates to be decided later, it was resolved at a circuit meeting in Montreal last night. The loop started out with eight clubs and a succession of withdrawals forced a revision of playing schedule three times.

Harry (Yip) Foster of the Cleveland Barons in the American Hockey League last night announced his resignation from the team to take a job in a Detroit war plant. Foster was recently reclassified 1-A by the Cleveland draft board.

Plazas Are Beaten By Lakefield

On very soft ice Lakefield juniors defeated Plaza Billiards by the score of 6-4 Thursday night. Plazas couldn't untrack themselves in the slow going.

Gib Brockley was the outstanding player on the ice with his rushes. Henry was the best man for Lakefield with his play-making while Loyst of Lakefield was the leading scorer with two goals.

Any outside team that would like to play any exhibition games is asked to please get in touch with A. Neiman, phone 7761.

Train At Lakewood

NEW YORK—(AP) — The Jersey City Giants of the International League will train at Hubbell Field, Lakewood, N.J., this Spring it was announced last night from the office of the New York Giants who operate the Jersey City team as a farm club.

New Champions Crowned In Canadian Army

By ALLAN NICKLESON
Canadian Press Staff Writer

EPSOM, England, Feb. 19—(CP)—A new crop of boxing champions flourished in the Canadian Army in the United Kingdom today but whether they equal the 1943 variety can scarcely be determined because some of the Army's best mittmen are in action in Italy.

However, the full house which saw the 1944 finals in the municipal swimming pool building here last night got plenty of action, including one knockout.

They saw these new champions crowned:

Heavyweight, Tpr. Joe Main, Calgary.

Light heavyweight, Sgt. Jack Ennis, Windsor, Ont.

Middleweight, Gnr. Doug Marsh, Montreal.

Welterweight, Rfmn, Tom Settee, Prince Albert, Sask.

Lightweight, Pte. Russ McCarthy, Hamilton, Ont.

Featherweight, Spr. A. F. Butler, Kingsville, Ont.

Bantamweight, Gnr. Jack Billings, St. Marys, Ont.

Particularly crowd-pleasing was the bitter, bashing middle-weight battle between Marsh and Tpr. Frank Egan of Windsor, Ont. None in the crowd knew that the Windsor scrapper fought with a fractured bone in his left hand. He fractured the bone, broken a couple of months ago, in the semi-final yesterday when he defeated Gnr. Alf Foster of St. Catharines, Ont. Egan kept quiet about that because the injury would have barred him from the fight.

The only knockout was in the heavyweight final when Main landed a hard one to the side of the head in the final round of his bout with Pte. Frank Nieviadomy of Bienfait, Sask.

A major upset was created in the featherweight final when Butler took a clear-cut decision over Tpr. Larry Slobodian of Montreal, 1943 champion.

The closest bout of the night was the lightweight final. McCarthy finally gained the officials' nod after solving the straight left which Tpr. Tim Doyle of Vancouver used effectively.

THE BRONK TURNED DOWN — Bronko Nagurski, the former All-American football player and wrestling title claimant, gets the once-over from Capt. Harry Shapiro at Fort Snelling, Minn. The Bronk was turned down for U.S. army service because of an old football injury.

Hockey Results And Record

NATIONAL LEAGUE

	W	L	T	F	A	Pts
Canadiens	26	4	7	159	80	59
Detroit	19	14	5	160	128	43
Toronto	18	18	3	165	142	39
Boston	16	18	4	166	181	36
Chicago	16	18	3	134	148	25
Rangers	6	29	2	124	229	14

Future Games

Saturday — Boston at Toronto; Rangers at Canadiens.

Sunday—Toronto at Chicago; Boston at Detroit; Canadiens at Rangers.

AMERICAN LEAGUE

Eastern Division

	W	L	T	F	A	Pts
Hershey	24	12	6	139	99	54
Buffalo	19	13	11	131	118	49
Providence	8	31	4	99	175	20

Western Division

	W	L	T	F	A	Pts
Cleveland	28	8	6	175	121	67
Indianapolis	15	14	13	116	113	43
Pittsburgh	10	26	7	104	138	27

O.H.A. SENIOR

	W	L	T	F	A	Pts
St. Cath.	24	8	0	140	127	48
Hamilton	21	11	1	147	98	43
Navy	15	19	0	113	167	30

O.H.A. JUNIOR

Group 1

	W	L	T	F	A	Pts
Oshawa	21	3	0	183	65	42
St. Mike's	19	4	0	159	64	38
Hamilton	10	11	1	95	112	21
Marlboros	8	12	1	63	100	16
Y. Rangers	1	22	1	46	140	4

Group 2

	W	L	T	F	A	Pts
St. Cath.	14	8	2	116	94	30
Galt	13	11	0	113	89	26
Pt. Colborne	10	14	0	103	114	20
Brantford	9	13	1	76	115	19
Stratford	7	13	2	87	136	16

Friday's Result

St. Catharines 4, Brantford 2

O.H.A. JUNIOR "B"

Markham 5, Whitby 3

O.H.A. JUNIOR "B" Play-off

Windsor 16, Sarnia 8 (At Petrolia)

W. ELGIN-MIDDLESEX LEAGUE

Glencoe 6, Dutton 3

SOUTH. SASKATCHEWAN JUN.

Notre Dame Hounds 6, Moose Jaw Canucks 2

Regina Commandos 12, Regina Abbots 4.

EXHIBITION

Detroit (NHL) 9, Toronto Navy (OHA) 7 (at Windsor).

WINNIPEG SENIOR (Exhibition)

Winnipeg R.C.A.F. Bombers 7, Winnipeg Army 5.

Falcons Upset Junior Lions

By The Canadian Press.

The Falcons added another victory to their string last night to lengthen their lead in Group 2 of the Junior "A" series of the Ontario Hockey Association by administering a 4-2 reverse to Brantford Lions at St. Catharines, the winners now standing four points ahead of Galt Kists. The result prevented Brantford passing Port Colborne into third position in the standing for a playoff berth.

The Falcons and Lions alternated in the scoring during the first two periods, with Brantford notching the lone tally of the second frame, but St. Catharines turned on the power in the third stanza for a two-goal splurge.

Scoring credits were widely spread. The four counters of the home club were registered by Phillips, P. Long, Jukes and F. Long, in that order. The Brantford snipers to find the net were Jeffrey and Evenshen. There were 12 penalties.

What's On the Air

Stations	Kilocycles
CHEX	1430
CBL	740
CFRB	860
WEAF	660
WJZ	770
WABC	880

Symbols: D—Drama; M—Musical; R—Religious; S—Songs; T—Talk; V—Variety; N—News

This Program has been given the Peterborough Examiner by stations herein listed. If the presentations as scheduled are not on the air, the fault lies with the stations and not with the Examiner.

Radio Station CHEX Carries the News on the Hour

SATURDAY EVENING

6:00 P.M.
CHEX—News; Tune of Times
CBL—Saturday Serenade
WEAF—George Putnam-N
WABC—Q. Howe and the News

6:15 P.M.
CHEX—Singing Strings
CBL—CBC News
WEAF—Hollywood Theatre

6:30 P.M.
CHEX—News; Rhythm R'dup
WABC—The World To-day
CBL—Ink Spots-S

6:45 P.M.
CHEX—Parade of Bands
CBL—BBC News
WEAF—The Layman Speaks-T
WABC—The World To-day

7:00 P.M.
CHEX—Wes. McKnight
WABC—Behind the Gun
WJZ—What's New?

7:15 P.M.
CHEX—Andre Kostelanetz-M

7:30 P.M.
CHEX—Alf. Standen-M
CBL—Songs at Eventide
WEAF—Ellery Queen-D
CFRB—Double or Nothing
WABC—Thanks to Yanks

8:00 P.M.
CHEX—News.
CBL—Jolly Miller Time-V
WJZ—Early Amer. Dance-M
WABC—Blue Ribbon Time-V

8:30 P.M.
CHEX—Erie Tully Barn Dance
WABC—Inner Sanctum-D
WEAF—Truth or Consequences
CBL—Share the Wealth
WJZ—Boston Symphony

9:00 P.M.
CHEX—News; Studio Party
CBL—Leafs vs. Bruins
WEAF—Barn Dance

9:30 P.M.
CHEX—Rhythm and Rhyme
WJZ—Spotlight Bands

10:00 P.M.
CHEX—Cosmopolitan Cafe-M
WJZ—John Vandercook-N
WEAF—Million Dollar Band

10:15 P.M.
WABC—Correction Please
WJZ—Serv. Forces Present-V

10:30 P.M.
CHEX—Norman Harris Orch.
WEAF—Grand Old OpryV

11:00 P.M.
CHEX—News and Commentary
CFRB—News

11:15 P.M.
CHEX—Sign Off
WEAF—Story Dramas
CBL—Current Events-T

11:30 P.M.
WJZ—Glen Gray Orchestra
CFRB—Flashgun Casey
WEAF—I Sustain the Wings

SUNDAY MORNING

9:00 A.M.
CBL—Interlude
WABC—World News
CFRB—News

9:15 A.M.
WEAF—Commando Mary-T
CFRB—Paul Fredericks-S
WJZ—White Rabbit Line-D

9:45 A.M
CFRB—New Voices-S
WEAF—Sunday Supplement
CBL—Way of the Spirit-R

10:00 A.M.
CHEX—News; Sunday School
CFRB—Church of the Air
CBL—Andy Clark-T
WEAF—Nat Radio Pulpit-R
WJZ—Message of Israel-R

10:30 A.M.
CHEX—Victor Album
CFRB—Wings Over Jordan
WEAF—Children's Hour
WJZ—Southernaires
CBL—Recollections in Song

11:00 A.M.
CHEX—St. Paul's Church
WABC—Blue Jacket Choir-S
WJZ—Your War Job-T

SUNDAY AFTERNOON

12:00 P.M
CFRB—Bluejacket Choir-S
CBL—BBC News
WEAF—NBC Concert Orch.
WABC—Salt Lake Choir

12:15 P.M.
CBL—St Michael's
CHEX—Rosanne Salon

12:30 P.M.
CHEX—News
WJZ—Moments of Memory

12:45 P.M.
CHEX—Chapel Chimes

1:00 P.M.
CHEX—News; Nazarene Gospe
WABC—Church of the Air
CBM—Hello, Children

1:30 P.M.
CHEX—Memorable Music
CBL—Ernest Seitz, pianist
CFRB—Sunday Hour-M
WEAF—R'nd Table Discussion

2:00 P.M.
CHEX—News; Music and Verse
CFRB—Tor. Cons. of Music
WEAF—Those We Love-D
WABC—Ceiling Unlimited

2:30 P.M.
CHEX—Russ Morgan
CBL—Religious Period
WEAF—John C Thomas-S
WJZ—Sunday Vespers

3:00 P.M.
CHEX—News; Concert Hall
CBL—The People Ask-T
WJZ—The Life of Riley
CFRB—N.Y. Philharmonic

3:30 P.M.
CHEX—For You, a Serenade
CBL—Army Hour
WJZ—Hot Copy-D

4:00 P.M.
CHEX—Bethany Tabernacle
WJZ—Good Ole Days-V
CFRB—N Y Philharmonic

4:30 P.M.
CFRB—Variety Program
WEAF—Lands of the Free-D
CBL—Church of the Air-R
WJZ—Met. Opera Auditions

5:00 P.M
CHEX—News; Hit Parade
CBL—Stars of To-morrow
WEAF—Symphony of the Air
WJZ—Where Do We Stand?
CFRB—Family Hour-V

5:30 P.M
CHEX—Guy Lombardo
CBL—Comrades in Arms

5:45 P.M.
CHEX—Listen to Leibert

SUNDAY EVENING

6:00 P.M.
CHEX—News; Hall of Fame
WEAF—Catholic Hour
CBL—Dates in Music
WABC—Like An Angle-D
CFRB—Green Hornet-D

6:30 P.M.
CBL—London Commentary-T
CFRB—Light Opera
WABC—America in the Air
WEAF—Great Gildersleeve-V

6:40 P.M.
CBL—Earl of Athlone-T

7:00 P.M
CHEX—News; Salvation Army
CBL—Jack Benny
WABC—William Shirer-N

7:30 P.M.
CHEX—L for Lanky
WABC—We the People-V
WJZ—Quiz Kids

8:00 P.M.
CHEX—News
WABC—Star and the Story-D
CBL—Charlie McCarthy

8:15 P.M
CHEX—Hawaiian Dreams
WJZ—Ink Spots-S

8:30 P.M.
CHEX—Memories Melodies
CHEX—S. J. Dolin, pianist
CBL—Week-end Review
WJZ—Keepsakes-V
WABC—Crime Doctor-D
WEAF—One Man's Family-D

9:00 P.M.
CHEX—News; Kenny Baker
CBL—Stage "44"-D
WEAF—Merry-Go-Round-V
WJZ—Walter Winchell-T
CFRB—Radio Digest-D

9:30 P.M
CHEX—Fred Allen-V
CBL—Familiar Music

10:00 P.M.
CHEX—Lat-Amer Serenade
CBL—National News
WEAF—Hour of Charm
WJZ—Gertrude Lawrence-V
CFRB—The Weird Circle

10:15 P.M
CBL—Songs of Empire-M

10:30 P.M.
CHEX—Nocturne
WABC—Unhappy Birthday-D
WJZ—Guy Lombardo's Orch.
CFRB—Artists in Recital

11:00 P.M.
CHEX—Nat'l News Summary
CBL—Radio Newsreel

MONDAY MORNING

7:30 A.M
CHEX—Farm Fare

7:45 A.M.
CHEX—Morning Cheer

8:00 A.M.
CHEX—News
WJZ—Kiibtzers-V

8:15 A.M.
CHEX—Salv. Drive Program

8:30 A.M
CHEX—Breakfast Musicale
CFRB—Quiet Sanctuary
WJZ—Woman of Tomorrow

8:45 A.M.
CHEX—Morning Devotions
CFRB—Organ Reflections
WEAF—In the Record

9:00 A.M.
CHEX—News; Salon String
CBL—Mirth and Madness

9:15 A.M.
CHEX—Meet the Band

9:30 A.M
CHEX—Invit. to the Waltz

9:45 A.M.
CHEX—Smiling Jack

10:00 A.M
CHEX—News; Poliflor
CBL—Science Series

10:15 A.M.
CHEX—Uncle Jimmy-D

10:30 A.M
CHEX—Peter McGregor-D
CFRB—Mrs Aitken
CBL—Wartime Housekeeping

10:45 A.M
CHEX—Mastersingers

11:00 A.M.
CHEX—News
WJZ—Breakfast at Sardi's-V

11:15 A.M.
CHEX—Good Morning, Ne'bors

11:30 A.M.
CHEX—Invit to Syncopation
CBL—Soldier's Wife
WABC—Bright Horizon-D

11:45 A.M
CHEX—Pinto Pete-V

MONDAY AFTERNOON

12:00 NOON
CHEX—News; Home Folks
CBL—BBC News
WJZ—Men Sent by God-T

12:15 P.M
CHEX—Examiner Contest

12:30 P.M
CHEX—News, Farm News
WABC—Helen Trent-D
WEAF—Navy Band
CBL—Farm Broadcast

1:00 P.M.
CHEX—News; Home Folks
WEAF—Margaret McBride-T

1:15 P.M.
CBL—Happy Gang
WJZ—The Woman's Exchange

1:30 P.M.
CHEX—Who's New To-day
CFRB—Tropical Moods
WABC—Bernaline Flynn-T

1:45 P.M.
CHEX—They Tell Me

2:00 P.M.
CHEX—News, Betty and Bob
WEAF—Guiding Light-D

2:15 P.M.
CHEX—The Lady Sings

2:30 P.M
CHEX—Stars of the Week

2:45 P.M
CHEX—H'py Birthday Mother

3:00 P.M.
CHEX—News; Melody Matinee
WJZ—Morton Downey-S

3:30 P.M.
CHEX—Sincerely Yours

3:45 P.M.
CHEX—Voice of Memory

4:00 P.M.
CHEX—News; Concert Hall
CBL—Ann Watts-S
WJZ—Blue Frolics

4:30 P.M.
CHEX—1430 Club

5:00 P.M
CHEX—Robertson Davies-T
WABC—Fun with Dunn-V
CBL—Frontline Family
WJZ—Hap Harrigan-D

BIGGEST, BRIGHTEST RADIO HOUR OF THE WEEK!

Radio Hall of Fame

The Top Hits from all Fields of Entertainment as judged and selected by VARIETY leading authority of the show world

Tune in next Sunday . . . Philco invites you to hear the performances chosen this week by Variety as *the best* in the world of entertainment. Enjoy the show of shows, the top hits from theatres, movies, concerts, night clubs and popular song centers.

PAUL WHITEMAN and his Orchestra!
★
DEEMS TAYLOR
Master of Ceremonies!
★
!!! and Each Week A PARADE OF CELEBRATED STARS

Tune in CHEX 6 to 7 P.M., E.D.T.

Theatres - Dances - Radio

Week-end Tilts Promise Action

By The Canadian Press.

With top and bottom of the National Hockey League virtually conceded to Montreal Canadiens and New York Rangers respectively, principal interest centres on the struggle for play-off berths among Detroit Red Wings, Toronto Maple Leafs, Boston Bruins and Chicago Black Hawks.

Only eight points separate the second-place Red Wings from the fifth-place Hawks, so any of the four club scould be eliminated from the four-team post-season playoffs in the dozen or so games remaining. Detroit leads Toronto by four points, Leafs have a three-point edge on Boston and the Bruins are a point ahead of Chicago.

Toronto and Boston have a chance to gain on the field this week-end with two engagements compared to one each for Detroit and Chicago. Leafs entertain Boston Saturday and play at Chicago Sunday, while Boston's other week-end contest is at Detroit.

The other two week-end games match Canadiens and Rangers with Montreal at home Saturday and on New York ice Sunday.

DANCING TONIGHT to the Melody Men
Admission: Ladies 40c Gents 60c
Comfortably Heated
SUMMER GARDENS

LAST TIMES TO-DAY!
Nelson Eddy - Susanna Foster - Claude Rains—in "PHANTOM OF THE OPERA"
Stirring Music - Sensational Cast - Sparkling Technicolor
Hit No. 2—Walt Disney's "Saludos Amigos"—in Color
Extra! Latest British News

CENTRE
STARTS MONDAY
Two— Top Features—Two
Gene Tierney - George Montgomery in "CHINA GIRL"
With VICTOR McLAGLEN in an Exciting Story of the Burma Road
AND THE SECOND BIG HIT
Joan Bennett and Milton Berle—in "MARGIN FOR ERROR"
A Laugh a Second—A Thrill a Minute—in the Show of the Hour
EXTRA! CANADIAN UNIVERSAL NEWSREEL

DESTROYER
STARRING EDWARD G. ROBINSON
GLENN FORD · MARGUERITE CHAPMAN · EDGAR BUCHANAN
ON THE SAME PROGRAM
LATEST CANADA CARRIES ON
CARTOON—TREE FOR TWO COLOR
PLUS! FOX LATEST NEWS
Regent
To-day Only! Passport To Suez Colt Comrades Special.
DON'T MISS THIS 5 STAR HIT—STARTS MONDAY

MOVIE TIME TABLE

Capitol—"No Time for Love", 2.00, 3.55, 5.50, 7.45, 9.40. Last complete show at 9.05 p.m.

Centre — "Phantom of the Opera", 2.25, 4.55, 7.25, 9.55; "Saludos Amigos", 1.40, 4.10, 6.40, 9.10.

Regent — "Passport to Suez", 1.40, 4.25, 7.10, 9.55; "Colt Comrades", 3.20, 6.05, 8.50.

SHE MEETS HER BIG MOMENT!

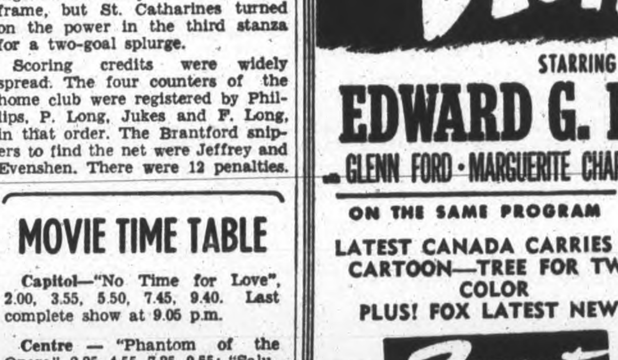

Jean ARTHUR · John WAYNE
"A Lady Takes a Chance"

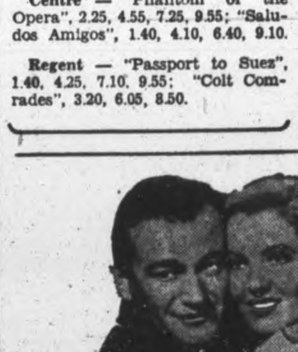

PROPER FOOD IS A WEAPON OF WAR!
For the first time the screen tells the story behind the scientific diet of the RCAF
TRAINING TABLE
Produced by the RCAF in TECHNICOLOR

MONDAY
Capitol
A FAMOUS PLAYERS THEATRE

To-day Only!
FRED MACMURRAY
CLAUDETTE COLBERT
—in—
"NO TIME FOR LOVE"

Royal Marines Carry On Great Tradition

By SYDNEY GRUSON
Canadian Press Staff Writer

LONDON, Feb. 19—(CP)— Where British arms face an enemy, from the Dover Straits to India, there, too, the Royal Marines can be found fighting "with a courage terrible to see" as the official report described them at Dieppe.

There has never been a time in the tradition-steeped history of the corps, founded in 1664 by Charles II, when Britain's marines have fulfilled their original function to fight by land and by sea more fully than in this war.

Read the achievements of the corps from 1939-43 as related by the Admiralty in "The Royal Marines" and a scene from every chapter of British arms against Japan, Germany and Italy unfolds, no less vividly for the prosiac language and lack of dramatics in these official books.

The commando has been described as a product of this war's amphibions operations bnt the Royal Marines always have been commandos, trained from the outset for land-sea operations and specialized assignments requiring toughness, skill and initiative, at home in the battleship's 16-inch turrets or behind a Bren gun in the Malayan jungle.

The Marines' traditional role has been reinforcement of the navy's strength and they do it in a dozen different ways.

They form landing parties from ship to shore bases to carry out a definite task to be followed by swift re-embarkation. That was Namsos or Aandalsnes in the Norwegian campaign, or Boulogne or Calais later.

Take Rearguard Actions.

They fight the tough rearguard actions. That was Crete and Norway, too, for they were the last to leave as well as the first British troops to land in Norway in fulfillment of one of the corps' oldest traditions.

They create and occupy advanced bases on friendly or enemy territory. That was the occupaion of the Faroe Islands or the landing at Madagascar.

Against the Japanese, they went ashore in Malaya after the Repulse and the Prince of Wales had been sunk and fought gallantly in a jungle battleground foredoomed to failure.

The Marines have fought three times with the Canadians since 1939 —at Dieppe when sent in to support the Royal Hamilton Light Infantry, at Hong Kong and Sicily, where they were the first of the sea borne invasion forces to land, assigned to knock out any big guns that might hamper the Canadians.

The family tradition in the Marines is so strong, a naval officer was led to remark, "They don't recruit Marines, they breed them."

PEACE TALK?—A Reuters dispatch from Stockholm reports that Juho K. Passikivi, above, Finnish political leader, is believed to have transmitted Finland's peace proposal to Russia. Now in the Swedish capital, Passikivi is reported ready to fly to Moscow should Russia request.

NOW—RELIEVE SORE THROAT FROM A COLD ALMOST INSTANTLY
use safe, fast-acting
ASPIRIN in handy tins of 12 tablets
Full directions in each package
ASPIRIN
Look for the BAYER CROSS

BESIEGED TOWN OF CASSINO—Smoke rises from the Italian town of Cassino, foreground, during shelling by Fifth Army artillery. The age-old Benedictine Monastery, on the peak in the background, is smouldering following bombing.

Americans Turn Heat On Navy Output

WASHINGTON, Feb. 19 —(AP)— President Roosevelt and the United States Navy gave further indication today that they expect the year starting next July 1 to be the decisive period in the war with Japan.

For that period, a budget of \$30,789,000,000 was submitted to Congress. This record sum is more than \$3,000,000,000 higher than the current fiscal year and about \$7,000,000,000 more than the one before this.

Since the army is cutting back its money requests, the signs are plain that the real punch now building up belongs to the navy—which means the Pacific war.

The appropriations request calls for \$8,084,000,000 for ships, undoubtedly including more aircraft carriers and their ideal screen, cruisers. This is the team, with some of the battleships, which makes up the task forces now ranging the Pacific.

The budget also asks \$4,023,580,000 for aircraft and another \$3,846,420,000 for the navy aeronautics bureau. A comparable total in a previous budget contemplated construction of 27,000 planes, but no figures were given in the new request.

A request for \$50,000,000 for floating drydocks was another indication of how far the navy now is operating from its home bases. These docks are intended for repair of battle-damaged ships as near to the scene of the action as possible, and are considered great timesavers.

Another \$2,000,000,000 is sought for arming merchant vessels. By the end of this year, the United States will have a merchant fleet of 5,000 ships.

The navy asks \$6,739,909,000 for pay, allowances, subsistence and travel, showing how vast its personnel has become. This sum alone would have met all naval financial requirements 20 years ago.

Reporters Rebel At Censorship On Anzio Beach

By KENNETH L. DIXON
Associated Press War Correspondent

NAPLES, Feb. 19—(AP)— The Anzio beachhead action, which has blown hot and cold in the war news for the past few weeks, has been one of the most difficult of all stories for correspondents to cover—due to censorship restrictions. (The writer spent several days in the beachhead.)

Correspondents actually with the 5th Army amphibious forces have been forced to confine their reporting to individual feature stories or submit their copy to such lengthy delay that its perspective is entirely out of focus with the day's news.

At one time the correspondents neared a state of open rebellion, many leaving the beachhead because of the futility of trying to present any semblance of a prompt day-to-day story of the developments.

Now, with short-wave radio facilities from the beachhead to the cable point removed due to official belief there has been "alarmist reporting," the problem is even more intense. The only means of getting copy back to the cable point is through the courier method, which sometimes requires two days or more for transit.

From the first, beachhead radio facilities for the press were operated under strict "field censorship," a system which traditionally makes few major decisions of any sort and none regarding matters of policy. However, general situation stories on the day's actions were sometimes permitted to pass providing no major battle developments were indicated.

When in doubt at any time the censors were ordered to place the radio copy in a courier bag for the decision of higher officials at the rear.

Churchill Rated Topnotch Poker Player According To Story By German Labor Chief

LISBON, Feb. 19— (AP) — The secret of Prime Minister Churchill's statesmanship, the Nazi assert, is "his aptitude for the American game of poker."

Robert Ley, leader of the German labor front, writes in an article on Churchill in the newspaper Der Angriff, "the whole political secret of this man is his gambler's character. Churchill is a poker player."

"This curious game consists of irritating one's opponent into overreaching himself." Leys adds, "thus only a person with an aptitude for falsehood, bluff and hypocrisy can achieve a mastery of poker."

Students Make Post-War Study

LINDSAY, Feb. 19 (ENS)—Prizes have been given by the Lindsay town council to Collegiate Institute pupils for essays submitted on post-war plans for the municipality, Suggestions given by the students included the following:

New wing on Collegiate for Technical Training and Household Science; Balcony in Collegiate gymnasium; New addition to hospital as health clinic; swimming pool, Y.W.C.A. and Y.M.C.A.; improved street lighting, paving and resurfacing; widening some streets, William, Lindsay, Kent W. and Peel streets; beautification of river banks and approaches; new sewage disposal and incinerator plant, new airport for passenger aircraft; new peacetime industries for Arsenal buildings, airplane and automobile; new public auditorium; new bus terminal; new parks and playgrounds, equipped for sports; extension of electric energy to rural areas; widening of both Lindsay and Wellington streets bridges to accommodate traffic; better equipped tourist parks; artificial ice for curling and hockey arena; financial assistance to worthy students for higher education; radio station for Lindsay; planting of evergreens as windbreak between Collegiate and Central; new trunk sewers for flood waters particularly on Durham street west.

Prize winning essays were submitted by Robert Watson, Charles Laidley, Winnifred Fee, Jean McElwain, Jack McFadden, Isabel Everson, Joyce Worsley, Gordon Burke, Marie Armstrong, Allan Gregory.

Orinoco River Source Found

GEORGETOWN, British Guiana, Feb 19 (CP-Reuters)—United States Army Flyers from the British Guiana base command have located headwaters of the 1,500-mile Orinoco River, thus ending the search for one of the last great prizes in the geographical wield.

The source of the river is in a mountain gorge in the jungle separating Venezuela and Brazil. The discovery is of considerable importance owing to an agreement setting the boundary of the countries as the mountain range constituting the watershed of the Amazon and Orinoco rivers. As a result the boundary will be moved east affecting some 1,000 miles of territory. Each country will take land from the other and also lose some.

Downs 713 Japs

GUADALCANAL, Feb. 19—(AP).—South Pacific Allied fliers are shooting down Japanese planes at the ratio of 4.9 to one, headquarters said Wednesday. Solomons-based squadrons destroyed 713 enemy aircraft for the loss of 146 since the current offensive against Rabaul, New Britain, began December 17.

Bensfort News

The W.A. of Bensfort United church recently held a cooking sale on the local market. The proceeds amounted to over \$18.

The community Red Cross held a euchre party in the hall at Bensfort. Twelve tables were occupied. The prizes were awarded to: 1st prize, Mrs. Alex Dawson; 2nd prize, Mrs. Montgomery of Baillieboro. Consolation, Miss Haskins. First prize, men's, Joe Armstrong; 2nd prize, James Gaynor; consolation, Trevor Wood. Lucky door prize, Trevor Wood. Proceeds amounted to over \$14. The next euchre will be on March 8.

Visitors at Toronto recently included: Orvall Bell, Earl Wilson, James Lewis, John Breckenridge, Willas and Cliff Patton.

Mr. and Mrs. Harold Beebe and family and Velma Barnard were recent guests of Mr. and Mrs. George Beebe.

TRAINING AT PETAWAWA—Despite freezing temperatures and strong headwinds, members of the Petawawa military camp's winter training course in Ontario are well dressed to stand the cold. Here is a section of the course about to set off on a cross-country run during exercises for engineer and artillery officer and N.C.O. instructors. They receive intensive training in field craft and wood craft, winter hygiene and first aid, use of skis and snowshoes, bivouacking and camouflage.

No Happiness in the Home When Mother Is Sick

The tired, worn out mother cannot make a happy home if she is sick and worried by the never ending household duties.

She gets run down and becomes nervous and irritable, downhearted and discouraged, can't rest at night, and gets up in the morning feeling as tired as when she went to bed.

Women suffering in this way may find in Milburn's Health and Nerve Pills a remedy with which to help recuperate their health, build up the run down system, and assist them back to health—happiness again.

Price 50c a box, 65 pills, at all drug counters.
Look for our trade mark a "Red Heart" on the package.
The T. Milburn Co., Limited, Toronto, Ont.

Free! \$400.00 IN WAR SAVINGS CERTIFICATES

3 War Savings Certificates Will Be Given Away Free Each Week

In the "Hidden Name" Contest

HERE IS THE CONTEST PLAN—

DON'T MISS YOUR NAME

Each week for 26 weeks the names and addresses of people residing in Peterborough and district will appear in the advertising cards on this page. All you have to do is locate your name, clip out the advertisement in which your name appears, take it to the advertiser's store and establish your identity and you will receive—

A \$5.00 War Savings Certificate Free

The Last Week of the Contest 5 War Savings Certificates Will Be Given Away

PATRONIZE THE PATRIOTIC ADVERTISERS ON THIS PAGE

AUTO PARTS

Lend—To Keep 'em Flying
MILLER'S
The home of a million parts
New and Used Parts for cars and trucks
208 George — Phone 3650

Help Win the War
HUGHES' AUTO WRECKERS
Can help you keep that car rolling New and used parts for all makes of cars and trucks. Cars bought in any condition.
Cor. Monaghan Rd. and 7A Highway
Phone 3213

AUDITING

Lend—To Keep 'em Flying
PETERBOROUGH AUDITING SERVICE
184 Charlotte — Phone 6791

BEAUTY SHOPS

Lend For Victory
Visit KAWARTHA
Beauty Salon
Permanent Waving Up-to-the-Minute Hair Styling
210 Charlotte — Phone 7385

Lend—Keep 'em Flying
VISIT
PATRICIA BEAUTY SALON
Distinctive styling for discriminating women
184 Charlotte — Phone 2454

BUILDING MATERIALS

Pledge Your Savings To Hasten Victory
BEAVER
Mr. Bruce Quinn, 442 Mark St.
Lumber Company Limited
"Try our friendly service"
Lumber, Millwork, Building Materials
78 George — Phone 4638

Get Behind the Boys Behind the Guns
HAROLD SCOTT
Cedar Shingles and Insulation
485 Reid St. — Phone 9032

CLOTHING—MEN'S AND WOMEN'S

Buy War Savings Stamps To Stamp Out Hitler
A. FINE'S
Clothing, Dry Goods, Home Furnishings
Credit arranged according to Wartime Prices Board regulations
189-91 Charlotte — Phone 9715

Lend For Victory
BARRIES LTD.
Ladies' Wearing Apparel and Furriers
312 George St.

CONFECTIONERY

Pledge Your Savings To Hasten Victory
T. H. HOOPER
Caterer and Confectioner
Three Stores on George St.

CIGAR STORES

Get Behind the Boys Behind the Guns
PLAZA
Billiard Academy
Magazines
Tobacco, Sundries
178 Charlotte — Phone 8964

DEPARTMENT STORES

Keep Your Certificates Don't Cash Them
For economy, variety and value buy your requirements at the
CANADIAN DEPARTMENT STORES Limited
Cor. George and Charlotte Sts.

DRY CLEANING

Stamps Buy Bombs Buy War Savings Stamps
LANSFIELD
Cleaners and Dyers
Your clothes are important Keep them in condition
Call 4633 — 177 Charlotte

DRUG STORES

Lend For Victory
McLEOD'S DRUG STORE
Soda Bar
Tobaccos, Magazines
Phone 7745 — 55 Park St.

DAIRIES

Lend For Victory
CLANCEY'S
Better Dairy Products
Krim-Ko Chocolate Drinks
Children love them
Phone 7124

Lend For Victory Stamps Buy Bombs
SUNSHINE DAIRY
Tell the baby not to cry Our driver will be along soon.
Phone 7834

This Time We're All in the Front Line
TRY SILVERWOOD'S DAIRY PRODUCTS
Phone 5751

Get Behind the Boys Behind the Guns
TRY MERRITT'S DAIRY PRODUCTS
Rich in vitamins
339 Burnham W. — Phone 8432

Stamps Buy Bombs
WHITFIELD - MORRISON
Dairy Products
Government Tested Herds
Phone 8072 for Service

Lend—To Back the Attack
CAMPBELL'S DAIRY PRODUCTS
"If it's Campbell's it's Creamy"
Phone 4677

FLORISTS

Lend For Victory
SORENSON'S FLORIST
Cut Flowers Potted Plants
Wedding Bouquets, Floral Designs
39 Argyle — Phone 4462

Remember! This is Your War Too
MRS. H. ASHBURY
(Successor to D. Jordan FLORIST
Flowers for every occasion
Floral designs our specialty
Member of the F.T.D.A.
316 Charlotte — Phone 4982-3854

FUEL

Lend For Victory
PETERBORO FUEL & TRANSFER CO. LTD.
The Best Clean Fuel
Phone 4629 — 134 Aylmer St.

Lend to Back the Attack Buy War Savings Stamps
H. B. TAYLOR & SON
Coal — Wood
160 Aylmer N. — Phone 4165

FUNERAL SERVICES

Lend—To Back the Attack
NISBETT FUNERAL HOME
Assures you Personal, Helpful Attention
347 Charlotte — Phone 7263
Lady Attendant

Lend—To Keep 'em Flying
T. J. LANE & SON
Funeral Director
Dignified Funeral Service
243 Hunter W. — Phone 8184

FRUITS AND VEGETABLES

Remember! This is Your War Too
DE CARLONIS QUALITY FRUIT STORES
Domestic and Imported Fresh Fruits and Vegetables
116 Charlotte — Phone 6592

FURNITURE

Lend For Victory Buy War Savings Stamps
CHERNEY BROS.
For Better Values in Home Furnishings
178 Hunter W. — Phone 8392

Buy War Savings Stamps To Stamp Out Hitler
SHOP AT FINE'S
For Real Bargains in Furniture
166 Hunter W. — Phone 3475

GROCERIES

Get Your Teeth Into the Job Buy War Savings Stamps
WHITESIDE'S
Quality Groceteria
Meats Fruits. Vegetables
346 Charlotte — Phone 8715

HOTELS

Get Behind the Boys Behind the Guns
You will enjoy the hospitality of the
EMPRESS HOTEL

JEWELLERS

Lend For Victory
BERT AUSTIN
Miss Florence H. Scott, 336 Armour Rd.
Jeweller and Watchmaker
Diamonds, Watches Silverware
Cash for Old Gold
196 Charlotte — Phone 5451

LENDING LIBRARY

Lend—To Keep 'em Flying
GRETA GILES
Lending Library
We now have the new books you have been waiting for
190 Charlotte St. — Phone 9474

MILLINERY

Lend—To Keep 'em Flying Buy War Savings Stamps
Try OLGA HASKILL
For Distinctive Millinery
Newest and Exclusive Styles
312 George — Phone 3177

OPTOMETRISTS

Lend—To Back the Attack
Your eyes are important Don't neglect them
M. J. ROCHE & SON
Optometrists
188 Charlotte — Phone 6574

RESTAURANTS

Churchill Says: Lend For Victory
CHURCHILL'S
Restaurant says:
Buy War Savings Stamps to Stamp out Hitler
394 George St.

Remember! This is Your War Too
The two best places to eat are
HOLLYWOOD CAFE AND HOME
Food—as you like it
172 Charlotte St.

Lend For Victory
You will enjoy eating at the
DELUXE CAFE
328 George St.

SHOE REPAIRS

Help Win This War Conserve Shoes
C. HOPKINS
Shoe Rebuilders
Make old shoes look like new.
492 Charlotte — Phone 6323

SHOE STORES

Remember! This is Your War Too Buy Your War Savings Stamps at
R. NEILL LTD.
Your Family Shoe Store
350-354 George St.

TOBACCONISTS

Get Behind the Boys Behind the Guns Buy War Savings Stamps
OUTRAM & CO.
Gordon L. Young, 91 Princess St.
Wholesale Confectioners and Tobacconist
186 George St.

WELDING

We're All in The Front Line Now
PETERBORO WELDING WORKS
Electric and Acetylene Welders of all metals
Boiler Welding
Gov't Approved Welder
226 George St. — Phone 1897

The Peterborough Examiner
VOL. LXXXIX, No. 42 SATURDAY, FEBRUARY 19 PAGE NINE

Main Street Topics

MILK FOR BRITAIN

The Milk for Britain Fund has received the sum of $2 from Mrs. William Shannon a regular monthly contributor bringing the total of the fund to $14,807.97.

SALE OF WAR STAMPS

Nearly $1,000 in War Savings Stamps were sold at the bingo and dance held Friday night in Millbrook in aid of the Food Merchants Stamp campaign. The committee in charge of the evening was under the chairmanship of Albert Ford.

WIN BABY BONDS

The winners of the five dollar War Savings certificates drawn at the Canadian Legion bingo on Friday night are as follows: Mrs. A. Nokes, 101 Gladstone avenue; E. Houghton, Orpington Road; Austin Doran, 492 Cambridge street; Mrs. C. A. Cooper, 271 Mark street; Mrs. R. H. Brawn, 271 Mark street; Mrs. R. W. Montgomery, 17 Moir street; Mrs. L. Riel, 103 Rubidge street.

APRON PRESENTED.

At the conclusion of the regular monthly session of Corinthian Lodge, A.F. and A.M., on Friday night, Wor. Bro. Charles Ray, on behalf of the officers and Past Master presented to V. Wor. Bro. A. S. Couper a Grand Lodge apron as a token of the high regard in which he is held by both officers and members of the lodge, and as a mark of honor on his election to a chair in Grand Lodge.

ARRANGE MEETINGS

Boys stationed at the local training centre who are Mennonites, 7th Day Adventists, Quakers, Plymouth Brethren, Christian Brethren, Unity or belong to any other faith which does not have a church in town, are invited to get in touch with Mrs. J. K. Hughes, phone 6270. She will make it possible for such soldiers to arrange to meet other men at the camp who may be of the same religious faith.

HOLDS RANK OF MAJOR

Capt. J. Duncan, whose family lives at 553 King street, has been promoted to the rank of major. He enlisted in January 1940 with the 4th Light Anti-aircraft and went overseas 2½ years ago. Recently he was transferred to headquarters as paymaster with the 2nd Canadian Division. Before enlisting he worked for the Canadian Nepheline Company and was a member of the Prince of Wales Rangers (R). During the last war he enlisted at the age of 15 as a bugler with the Black Watch Imperial Regiment.

COUNCIL MEETING

The city council is holding is mid-monthly meeting Monday night.

SCORELESS TIE

King Edward and Queen Alexandra Schools played a scoreless tie at the C.G.E. rink this morning in a playoff game that was supposed to beat the deadlock for second place in the Public School League race. Both goalies shone. King Edward did manage to score one goal but it was disallowed. The tie will be played off next week for the right to meet King George in the finals.

THREE CARS INVOLVED

Three cars were involved in a traffic accident on George street Friday. Betty Hughes, 514 Weller street, driving south on George street was making a left turn into Comstock's laneway when her car and another automobile driven north on George street by E. H. Brown, 793 Water street collided. After the impact the Brown car was turned sideways and came into contact with a car driven by Shirley Hollingsworth cars were damaged but the Hughes machine escaped lightly.

CAPITOL THEATRE DRAW

Winners in the Capitol Theatre "Dimes for Victory" draw, sponsored by Peterborough food merchants, were announced today. G. H. Alcombrack, 176 Sherbroke street, was the winner of a $10 certificate; while $5 certificates were won by M. A. Blewett, 157 Rutherford avenue; Mrs. J. Wade, R.R. No. 11, Peterborough; B. H. mith, 228 Perry; F. R. Fowler, 356 Stewart; H. Slaughter, 638 George street; Mrs. Kempt, 248 McGill, and Mrs. Helen Courtney, 609 Donegal street. The next draw will be at the Regent Theatre on Monday night.

52 Men In Services Are Sent Cigarettes

Winners of cigarettes from the Peterborough Workers and Unemployed as result of this week's shipment total 52 men in the services and are as follows:

Cpl. E. J. Waterman, LAC C. D. Tanney, R.C.A.F., Sgt. T. C. Kemp, Pte. W. J. Terry, Gnr. C. W. Turner, Pte. Wallace Smith, Gnr. Robbins, LAC Rose, Cpl. E. H. Reid, LS BA Don Penrose, R.C.N.V.R., Pte. Jack Parcels, Pte. A. T. Prout, Pte. J. Perry, Pte. W. Peters, Pte. G. Plester, Pte. John Pollock, Pte. W. E. Powers, Sgt. E. E. Perry, Pte. W. A. Moncrief, Lieut G. G. Morrow.

Pte. M. Mulhall, Gnr. Mason, Pte. C. Calvert, Trooper J. B. MClennan, Drv. D. G. Menzies, Pte. Martin McIlvena, Sgt. W. M. MacKenzie, Pte. R. J. Mongraw, L-C L M. C. Torrance, AB Jack Tarkman, R.C.N.V.R., Sgt. Kaufman, Gnr. H. Kane, Cpl. Frank Johnson, Spr. T. Herbert, Gnr. H. B. Hazell, Spr. Hunter, Sgt. W. G. Gracie, Drv. Gallagher, Pte. R. T. Gleed.

Gnr. L. Field, Gnr. L. E. Flannigan, Spr. A. Cole, Pte. Russel Cooney, Cpl. R. A. Byrne, Pte. J. H. Brown, Pte. James Buchan, Gnr. H. Bristow, L-Cpl. E. G. Berwick, AB A. Collins, R.C.N.V.R., Sgt. R. Blair, Gnr. J. B. Bianco, Pte. A. P. Andrew.

GRANT & LOUCKS
CO. LTD.
ELECTRICAL
SUPPLIES
418 George St.
PHONE 5745
For Your Electrical Work

W. R. TURNER
Phone 4971 195 Simcoe St.
Heating—Plumbing
Sheet Metal Work
CONTRACTING, JOBBING, REPAIRING
"CRANE" PLUMBING FIXTURES
"IRON FIREMAN" STOKERS
"HECLA" FURNACES

Elliott's
REXALL DRUG STORE
WILL BE OPEN SUNDAY
DIAL 3549

Peterborough Red Cross
BLOOD DONOR CLINIC
When our men meet a bayonet with fortitude are we at home afraid of the prick of a needle
REGISTER AT THE CLINIC
135 BROCK STREET
Or Phone 8284 or 8633

The Coffee Club Helps Fund For War Victims

Friday dawned with the outlook none too rosy to maintain the daily record of the Peterborough and District British War Victims Fund, which after more than three years on that basis has so far never failed in its boy scout daily deed for good towards the sufferers from air raids over Britain.

When this became known to the members of the morning Coffee Club who have supported the fund in quite a substantial way on previous occasions, ways and means of a modus operandi to see that this should not happen were sponstaneously sought, with the result that a draw was held for a prize, sight unseen, that was made available from the homes of one of the members.

That this was unanimously approved may be seen from the fact that of the twelve or so members present, all particpated to give a one hundred per cent endorsation towards helping to avoid a scoreless day, the net result of which was to make possible a contribution of $8.50 that is recorded in their name to-day.

Of course, there was a certain amount of attraction towards the prize that was made available, although one member stated he did not want it at all, and having come so close to winnng it that he was right next to the lucky person who did, there is now much speculation as to whether or not he would have turned it back again for purposes of a similar nature.

Keeps Up Good Work.

With a son overseas on active service since the early days of the war, Mrs. William Shannon has kept up a very practical interest in the needs of people who have suffered in the front line in Britain through giving on a monthly basis since the fund commenced its activities on their behalf, her usual gift of $3.00 once again appearing in the list of to-day.

One collection from the penny box located at the Canadian Corporation Associate Store on Water Street, was made, and this too appears in to-day's list to further the cause which the fund seeks to assist.

What is described as possibly the heaviest raid on London since the blitz took place Friday night, when casualties and damage would be proportionately higher, serving to emphasise the need that will undoubtedly follow. The fund now has $928.26 on hand towards the next contribution of £500, which could be easily completed in a short space of time, if everyone would heed that generous impulse and send in their contribution NOW to help the latest sufferers in the front line in Britain.

Previously acknowledged	$73,464.02
Proceeds of draw sponsored by the Coffee Club	8.50
Mrs. William Shannon	3.00
Penny Box at Canadian Tire Corporation Associate Store	1.00
Total to date	$73,476.52

Alvin E. Neil War Casualty

Staff Sgt. Alvin E. Neil, serving in Italy with a paratroop division, was wounded early in December, and died as a result of his injuries, January 29, according to word received by his mother, Mrs. John Neil, of St. Ola.

Enlisting in September, 1939, Staff Sgt. Neil joined the Hastings and Prince Edward Regiment and went overseas in December of the same year. He served 2½ years overseas and then returned to Canada as an instructor. In August, 1942, he joined the American Paratroop battalion and during last summer he served in the Aleutians. After this campaign, he returned to Vermont and then went overseas again in October.

Following the action where he was wounded, Staff Sgt. Neil was taken from Italy to North Africa, and he died in a hospital in a village there.

Besides his parents, he is survived by four brothers, Aldin of Peterborough; Ervan in the Army at Kingston; Clifford at home and Virgil at Glen Miller; and three sisters, Mildred, Jean and Marjorie at home.

Lieut. J. A. Rickaby Is Promoted To Captain

KINGSTON, Feb. 19. — Lieut. James A. Rickaby, former sports director at the Ontario School for the Deaf at Belleville, Ont., and assistant to the District Army Examiner of Military District No. 3, has been promoted to the rank of captain.

Captain Rickaby, folloiwng the completion of an officers' training course at Three Rivers, Que., was posted to M.D. 3 Headquarters with the Directorate of Personal Selection.

Educated at Riverdale Collegiate, Toronto Capt Rickaby was senior athletic champion in 1935. He was valedictorian at the Toronto Normal School upon graduation in 1939. He enlisted in October, 1941, and received his basic training at Peterborough, where he was posted for 13 months with the Royal Canadian Army Medical Corps at the military hospital.

His wife, the former Margaret Turnbull, is now residing at 546 Albert Street, Kingston, Ontario.

HOME SWEET HOME—One of the 13 U.S. Army nurses aboard a hospital plane that crashed in the Mediterranean area, Lieut. Lois Eileen Watson, above, is now back in the U.S., trying to forget her nine weeks of wandering through enemy-occupied Albania before she was rescued. Lieut. Watson is with her husband, Lieut. Nolan Mackenzie, in Liberal, Kan. Her own home is in Oaklawn, a Chicago suburb.

Council Raises Tax Rate By Five Mills

HAVELOCK, Feb. 19 —(ENS) — At the special meeting of the village council this week, the tax rate was struck at 47 mills, this being an increase of 5 mills over the 1943 rate.

Reeve Seeney presided at the council and all councillors were present, sitting without remuneration. The returned requisition from the Board of Education for $10,000 was received, and on a motion by Councillors Sanderson and Leeson was accepted. The School Board also mentioned it was the council's duty to appoint a School Attendance Officer, but after studying the sattutes, the Council could not find where they were responsible for this appointment and on motion by Councillors Leeson and Martin, no action was taken.

A by-law appointing Mrs. Catherine Platt and Miss Eliza Wright as auditors was given its several readings, and adopted on motion by Councillors Martin and Ketchen. Another appointment H. B. Puffer as tax collector for 1944, at a salary of $150, was passed on a motion by Councillors Martin and Ketchen. Council adjourned to meet on March 6.

HIT-AND-RUN CRASH

When a badly damaged automobile was found in the middle of Park street at an intersection of Stewart Place and fragments of another machine discovered near by police had quite a hunt trying to find the hit-and-run car Friday night. The car on Park street was found to be owned by Norman Payne, Dummer township. Later the police learned that after the accident another car had been seen travelling north on Park street and west on that street. Sergt. John Thompson and Constable Percy Sexsmith found thet machine bearing the number given on Charlotte street in a badly damaged condition and it was brought to the police station.

Infant Death Rate Hits New Low

Infant death rate in Peterborough last year, 32.54 per 1,000 live births, was the lowest recorded, Dr. R. A. Kelly mentioned as one of the high lights of his six months in Peterborough and his first annual report to the Board of Health.

The resident death rate was 10.6; only one resident mother died as a result of childbirth; four residents of the city died in sanatoria from tuberculosis.

The per capital cost for the Department to the municipality directly was 62.2 cents and of all health work under the Board's supervision 83.5 cents.

"The people of Peterborough, on the whole, enjoyed a healthy year during 1943," Dr. Kelly observed. "After four years of war the death rate 10.6 is comparable with that of past years. Diseases of heart, arteries and kidneys were responsible for 44.86 per cent of all deaths in the city; cancer was second at 12.79 per cent, which is a slight increase over previous years. Both influenza and pneumonia were responsible for an increased number of deaths resulting from widespread epidemic in the autumn months. They were chiefly among elderly persons. I also wish to point out that no deaths occurred within the city from tuberculosis or other communicable diseases.

Infant Mortality

Infants who died during the first year of life numbered 19 to give a rate of 32.09 per 1,000 live births. Considering that of the previous year of 1942 the infant mortality rate for Canada was 54 and for Ontario 40, it will be seen that this is an excellent achievement.

Credit should be given to the practicing physicians and the various agencies, especially the Victorian Order of Nurses, who are doing prenatal, natal and post-natal work.

Total attendance at child hygiene clinics was 1,879, as compared with 2,114 in 1942. This is thought to be due to the fact there was no M.O.H. in attendance during part of the year. During November a third clinic was opened in the Park Hill Road area of Wartime Housing.

Because of the shortage in the nursing staff it was not possible to make sufficient home visits to encourage attendance. In all three clinics too much time was spent on immunization and not enough on child supervision. Sanitary conditions in the city were satisfactory last year due to the excellent service rendered by Sanitary Inspector MacPherson.

Variety Thieves

HAMILTON, Feb. 19.— (CP). — Hamilton thieves are not choosy—they'll take almost anything, from a live ferret to bathroom fixtures. James Law reported a $7 ferret spirted away from its hutch Thursday night, and a bathroom in a vacant Cannon street home was completely shorn of its appurtenances the same night.

Teachers Organize

OTTAWA, Feb. 19—(CP). — Formation of a Federation of Roman Catholic Teachers in Ontario was agreed upon in principle at a conference yesterday attended by religious and lay teachers from Ottawa, Toronto, Kingston, Peterborough, Belleville, Cornwall, Alexandra, Windsor, Mattawa, Pembroke, and London.

Kawartha National Park Idea Discussed With Hon. W. Thompson

First action on any of the projects that were discussed at the recent dinner session of the Kinsmen Club was a deputation to Toronto to inquire into the possibilities of the proposed Kawartha National Park which Senator J. J. Duffus outlined as a development of an extensive area of Peterborough county that is of no other use.

Harold R. Scott, M.P.P., Alderman Adam Sands of the Kinsmen, and Senator Duffus went to Toronto several days ago to consult the Hon. W. G. Thompson, Minister of Lands and Forests, explain to him the location and kind of country that has been proposed, and generally to enlist his interest and support.

Perhaps the major section of country lies between the Apsley and Buckhorn Road a section which Fred Marshall, former game warden, considers would make an ideal national park. Local opinion is generally attracted to the scheme, and the visitors to the Department reported a cordial reception by the Minister. The pith of the proposal would be the willingness of the Provincial Government to transfer to the Dominion a wide area that would be expansive enough for national park purposes.

At any rate the Kinsmen have something more than the pleasing echoes of their dinner in regard to this proposal which, as it has been said, cannot be drafted in a short time.

WANTED

MEAT INVESTIGATOR, WARTIME PRICES AND TRADE BOARD, PETERBOROUGH, ONT. Open to male residents of Peterborough and vicinity.

SALARY: $1,620 per annum, plus cost of living bonus as provided, less usual deductions.

QUALIFICATIONS REQUIRED: Education equivalent to high school graduation; at least five years of business experience, at least three years of which must have had to do with the purchase, sale, etc. of meat and meat products; a good understanding of bookkeeping, purchasing and merchandising practices; preferably some experience in investigational work; good address; integrity and tact. Application forms, obtainable at Post Office, or Civil Service Commission District Office, Toronto, should be filed with the Civil Service Commission Representative, 65 Victoria St., Toronto, NOT LATER THAN FEBRUARY 26, 1944. Former applications will not be transferred—candidates must file new forms and quote Competition No. 44-1102. This advertisement is authorized by the Director of National Selective Service.

PLEASURE CRUISE?—Flight-Lieut. William K. Carr of Grand Bank, Newfoundland, a reconnaissance Spitfire pilot, who described the first Allied landings south of Rome as "a mass pleasure cruise." It's no pleasure resort now.

Young People Organize Special Parties

HAVELOCK, Feb. 19 —(ENS).— Three organiations of Young People of the village took advantage of the Valentine season and held parties this week. Girls' Class of Knox Presbyterian church staged their party at the home of Mrs. Donald Kirk. After the devotional and the business periods, th program was in charge of Mrs. George Kennedy. A contest, "A Maiden's Fortune" was enjoyed, and a Hawaiian puzzle. For the roll-call each member received a Valentine from the mail box. Refreshments were served by the hostess. The next meeting will take the form of a toboggan party on Monday, February 28.

Bible Quiz.

The A.Y.P.A. of St. John's Anglican Church entertained the members and their friends in the basement of the church. Rev R. E. Lemon acted as chairman. The program opened with a vocal duet "When He Comes Home" by Jean and Joan Quinn. A reading "Recollections o a Cathedral Chalice" was given by Oaklie Peters, and a Bible quiz between teams from Norwood and Havelock resulted in a tie with the score of 6 points each. A Valentine box contained a fancy Valentine for every one present. Refreshments were served by th lunch committee.

Describes Origin.

A social evening was the attraction for the party in the Y.P.L. at the United Church. Miss Stella Wilkinson read a story "The Origin of St. Valentine." Miss Margaret Anderson won the prize for writing the best sentimental telegram, and Angus McMullen carried off the prize in the autograph race. Several group games were much enjoyed and the serving of refreshments closed the event.

4th Salvage Area Collected Monday

Paper, rags, mattresses and metals will be collected on Monday from the fourth salvage area which includes the district west of Park Street and south of Charlotte to Lansdowne. This section also takes in the wartime housing area on the race track property.

The collection will begin at eight o'clock in the morning and all paper must be compressed and tied securely; all cardboard cartons should be flattened and tied; no tin cans, eavestroughing or tin of any nature will be accepted or bottle tops, bottles or rubber.

System Of Taxing Land Values Only Explained By H. B. Cowan, Sr. As In Australia And New Zealand

The Examiner recently published part of a letter received by G. W. Craw from H. Bronson Cowan, Sr., in East Melbourne, Australia, an interesting weather log of his journeyings on his two southbound trips across the equator to the antipodes.

The second part of the letter deals with the purpose of Mr. Cowan's assessment investigations in New Zealand and Australia which he mentions as "site-value rating." He does not use the phrase "single tax," but presumably there is a kinship between the two terms and ideas that may bring them fairly close together if not exactly so.

Mr. Cowan writes that 75 to 80 per cent of the ratepayers in Wellington, New Zealand, have their property tax rates reduced by the application of "site-value rating."

The procedure is described by Mr. Cowan as follows: "Find the total land values in Peterborough, and the total of all improvements plus the values assessed under the business tax, which is really a tax on buildings. Then divide the value of the land into the value of the improvements. That will give you the average ratio for the whole city, i.e., percentage of land values to improvement values.

Individual Ratios

When you know what that ratio is you will then know that every separate property in Peterborough which has a ratio below that average would have its rates increased just in proportion as its ratio falls below that average, were Peterborough ever to adopt site-value rating. You will know, also, that every property in Peterborough with a ratio above that average for the city as a whole would have its rates reduced just in proportion as its ratio rose above that general average.

Benefits All

In other words, site-value rating benefits every ratepayer who improves his property above the average, and increases the rates of every ratepayer who neglects to do so. The owners of slum properties are, for example, among those who are hit the hardest. Fortunately we have very few such properties in Peterborough. You will be able to imagine what would be likely to happen to a lot of the old business buildings along George, Water, Hunter and Charlotte streets within a few years after the introduction of such a system of rating.

I neglected to explain that all individual ratepayers have to do in order to find the ratio of their own properties is to look up their assessment notices, and then divide the value of their land into the value of their buildings. They can compare their ratios with the average for the city.

A funny thing about this system of rating (taxing) is that while the first effect is to reduce land values sharply, the ultimate effect is to increase them. This is because as soon as people find that the cost of sites has been reduced and that they can put up a house, or any other kind of building, and not have to pay rates (taxes) on it, the demand for land quickly increases. That starts land values up again. Then as new buildings go up, and as old buildings come down and are replaced by new and much better ones, land values show a further increase.

I have yet to find a case out here where that has not been the result.

Australian Experience

There are hundreds of municipalities in Australia under that system of rating, and none that ever adopted it has ever returned to our system of rating."

Mr. Cowan then refers to Melbourne, a city of 1,100,000 population. It comprises 28 separate municipalities, and Mr. Cowan is conducting assessment surveys in two of them, Camberwell and Brunswick.

"The value of the land in Camberwell in 1923, when it adopted site-value rating, was £3,165,260. Today it is £6,503,177.

The number of buildings in the city has increased from 7,594 to 19,985, an increase of 158 per cent. I am to address the members of the Council when the survey is completed, and also their guests from other councils.

Should any of the merchants along George street hear about this, and get afraid that were Peterborough to adopt 'site-value rating' they would have to pay the increase in rates or higher rents, you can assure them that that would not be the case, at least not after their leases ran out. That point has been examined time and again, in many different countries, and always with the same result."

Following Mr. Cowan's instruction as to method of procedure, for the interest of any readers of the Examiner who may be attracted to his work and also to the results which have obviously completely won him to the "site-value rating" or taxing plan, the Examiner obtained from the treasury and assessment departments at the City Hall the information which he advised.

The total assessment of buildings in Peterborough is $20,7155,595; total business assessment is $3,474,940; these combined assessments or valuations is $24,190,535.

The total value of land in the city is $6,577,444.

"Divide the value of the land into the value of the improvements (buildings and business), and that will give you the general ratio for the whole city, that is the percentage of land values to improvement values."

That ratio, according to repertorial arithmetic, is 3.67.

Separate Properties

Now, here are some individual local assessments: a house on Bolivar street: land $490; building $2,060; (divide land into building and the quotient is 4.2); therefore the percentage of land to improvement value in that instance is 4.2. And that becomes the ratio for that property.

Another Bolivar street property: land $250; building $2,050; ratio 8.2.

On the south side of King street, another example, land $700; building $1,850; ratio is 2.64.

Another on King street: land $520; building $1780; ratio 3.42.

On Princess street: land $290; building $2,760; ratio 9.5. And a last property on Princess: land $225; building $2,075; ratio is 9.22.

The general ratio for the whole city is 3.67; and the individual ratios for the six properties are: 4.2, 8.2, 2.64, 3.42, 9.5, 9.22.

Repeating Mr. Cowan again, if the ratio on a separate property falls below the general ratio, then that property would have its rates (taxes) increased "in proportion as its ratio falls below that average."

Only two of the six have ratios lower than the average. They are 2.64 and 3.42. Their rates would be increased in the proportion of 3.67 to 2.64 in the one instance; and 3.67 to 3.42 in the other.

But, in the other four cases, the rates would be lowered in these separate ratios: 4.2 to 3.67; 8.2 to 3.67; 9.5 to 3.67 and 9.22 to 3.67. The taxes of those last two Princess street properties, house and lot, would be about one-third of the amount their owners are now paying.

And as Mr. Cowan also commented, none of the hundreds of municipalities in Australia under the site-value rating "have never returned to our system of rating."

War—4 Years Ago

(By The Canadian Press)

FEB. 19, 1940—British Admiralty announced loss by torpedoing of the destroyer Daring with loss of 157 men. Russians announced that their Karelian isthmus offensive was developing successfully.

FEB. 20, 1940—Russians occupied fortress of Loivisto, western citadel of Finland's Mannerheim Line. Germans claimed sinking of two British minelayers and one armed merchant ship in raids off British coast.

PLUMBING & HEATING FIXTURES
Installed in Your Home
Bathtubs now available
Free Estimates
THE PETERBOROUGH METAL CO.
Tel. 8301 256 Simcoe St.

Peterborough Utilities Commission

GAS DEPARTMENT

BALANCE SHEET DECEMBER 31, 1943

ASSETS	
Gas plant and equipment	$146,153.90
Distribution system and meters	212,101.14
Tools, truck and equipment	3,201.49
House and lot	3,150.00
Total plant	$364,606.53
Negotiable securities	$ 35,000.00
Inventory	10,269.13
Current Assets	9,607.26
	$419,482.92

LIABILITIES	
Debenture debt	$223,000.00
Depreciation reserve	77,248.59
Renewal reserve	1,400.78
Debentures paid	112,000.00
Accounts payable	585.64
Surplus accounts	5,247.64
	$419,482.92

OPERATING STATEMENT

EXPENSES	
Operating expense	$ 54,676.19
Debenture interest	9,320.00
Debentures paid	10,000.00
Reserve for bad debts	130.00
Total charges	$ 74,126.19
Total surplus for year	5,608.38
	$ 79,734.57

REVENUE	
Domestic	$ 56,992.30
Commercial	10,626.44
Industrial	9,302.68
Miscellaneous	1,130.39
Investment and bank interest	1,682.76
	$ 79,734.57

EDWARD HUMPAGE, C.A.,
City Auditor.

DINNER DRESS—Soft pastels are ideal for long-skirted Spring dance frocks and are the pet of many young women who know that they present the sort of picture that a man in the service wants to take away with him. This pretty frock is in mist green Celanese rayon jersey and it has an interesting draped shoulder effect, and a bodice which is almost hiplength. The skirt is softly gathered in back, as it is in front.—*By Alice Alden.*

Peterboro Normal School Holds Annual At Home

The Peterborough Normal School Peterborough Normal School C was gaily lighted and decorated Friday evening, when the annual "At Home" was held. Red hearts on white lace paper backgrounds were all through the school, and red, white, and blue streamers carried out a patriotic motif as well as being appropriate for the Valentine week. The assembly hall was particularly attractive, with streamers on every window, and large red hearts in evidence everywhere.

The stage was bright with red crepe paper, and large red hearts on white ground transfixed with arrows. Mr. E. H. McKone, principal in his words of welcome, warned the men in the audience to be careful of the significance of the decorations, since teachers had a habit of wanting their own way. However, he said that the staff and students of the school were very pleased to welcome such a large crowd and hoped that they would enjoy themselves.

The program consisted of three groups of songs by the school choir, with Mr. Q. McKinney conducting. The first group was a tribute to St. Valetine's Day, and consisted "In the Gloaming," and "I Dream of Jeanie with the Light Brown Hair," the latter with Miss Paline O'Donnell as soloist. The second group consisted of two lively and colorful songs, 'The Viking Song," and "Song of the Gale," while the third was devoted to negro spirituals, "I Got Shoes," with Eileen Tanner as solist, 'Steal Away," and the popular "Who Built the Ark," with Miss O'Donnel taking the solo parts. As an encore the group sang, "Swing Low, Sweet Chariot."

Tasty refreshments were served during the three supper hours, designated by small ribbons pinned on each person as he entered the hall. The order was designed for simplicity, since a red ribbon meant first, a white second, and the blue, third. The serving table was centred with a bouquet of red roses, and set with red candles in silver holders, on a large red streamer. Miss Olga Johnston was in charge of refreshments, with Miss Maryalyce Renwick supervising the tea room, assisted by Mable Chapman, Myrtle Hall, and Jean Thompson.

At the conclusion of the program, dancing to the music of the Hayloft Boys began, and cards, shuffleboard, a fish pond, ping pong, and several games were opened on the second floor, for those not dancing. Miss Lorna Michael was in charge of the games, and was assisted by several students. The school was open for inspection by the visitors, and many availed themselves of the privilege, wondering through the rooms, acquainting themselves with the building.

Receiving the guests were the principal and his lady. Mr. and Mrs. E. H. McKone, and Dr. A. J. Madill, Miss Olga Johston, Miss Agnes Campbell, Miss Mary Card, and Allen Johnson. Miss Campbell, as president of the Literary Society, opened the program with a few words of welcome, and introduced Mr. McKone.

The hard-working decorating committee, whose efforts were admired and commented on, were June Crosby, Helen Baird, Mayme Cathcart, Mary Buchan and Alan Johnson.

THE TEA HOUR GOSSIP . . . .

We will today give you a few hints on what is being worn for the more formal dress. If you are going to a five o'clock tea, dinner, cocktail party or the theatre, a smart black Bianchini rayon satin, cut away to a wide, formal neckline, a high drama setting for a pearl necklace, or a jewel clip. The gathered skirt comes back with gentle side tucking, and has long, slimming lines. With this is worn a small white turban, softly draped and caught here and there with jewelled ornaments in black to match dress. For the afternoon tea a very smart outfit is the two-piece suit dress, made in rayon crepe, either black or navy blue, with a checked taffeta dickie and cuffs to match. A hat with wide brim in front and narrow back with an upturned edge about 1½ inches deep, this to be made of the checked silk. Wear with this a pair of white gloves, and you will have a very striking ensemble. A very youthful looking suit is made in gold colored rayon crepe. The skirt is plain, the coat a loose swagger effect, hip length, and buttoned to the neck with gold metal buttons, this coat is collarless. A hat worn well on the back of the head made of gold velvet flowers and a gold colored veil worn around the hat, and under the chin, tied in a large bow under the left ear, This is a costume that can be worn for any occasion, formal or otherwise.

A smart sailor (small) and worn well forward over the brow, made of straw and lace fluted, and made in frill effect all around the brim and the only other trimming being a bow of velvet ribbon about 2½ inches wide placed directly in front of hat.

The violet shades are among the headlines for spring, for either old or young. A casual type suit made in imported violet wool crepe, with plastic flower buttons, giving that dressed up look to it.

A smart felt turban with high cornet, worn well forward, gives the finishing touch to the suit. The classic reefer, beautifully done in lilac herringbone wool, with three huge silver buttons down the front being its only trimming. A tailored felt hat in pansy purple, with matching gloves completes a spring outfit of which you will be justly proud.

To Help A Child Build Up
AFTER AN ILLNESS

To hasten recovery after illness many doctors advise *New, Improved* Ovaltine.

New, Improved Ovaltine supplies concentrated nourishment, specially processed for easy digestion. This food-drink usually stays down when nothing else seems to agree.

New, Improved Ovaltine is richer than ever in certain vitally necessary food elements, including the Vitamins A, B_1 and D, and the minerals Calcium, Phosphorus and Iron, which may be deficient in convalescent diets.

Try this "Building" Food

When in need of "building up", try taking *New, Improved* Ovaltine three or four times a day. Taken warm at bedtime, it helps the body to relax and fosters refreshing sleep. Buy Ovaltine at drug or food store today.

NEW, IMPROVED
OVALTINE
THE PROTECTING FOOD-DRINK
108

Home-Mixed Syrup Relieves Coughs Quickly

Saves Big Dollars.
So Easy. No Cooking.

A pleasing surprise is waiting for you, in your own kitchen, when it comes to the relief of coughs due to colds. In just a moment, you can mix a cough syrup that gives you about four times as much for your money, and is splendid for quick results.

Make a syrup by stirring 2 cups of granulated sugar and one cup of water a few moments, until dissolved. (Or you can use corn syrup or liquid honey, instead of sugar syrup.) No cooking needed—it's no trouble at all. Then put 2½ ounces of Pinex (obtained from any druggist) into a 16 oz. bottle. Add your syrup, and you have 16 ounces of really effective cough medicine. It never spoils, lasts a family a long time, and children love it.

This home mixture takes right hold of a cough. It loosens the phlegm, soothes the irritated membranes, and quickly eases soreness and difficult breathing. You'll say it's very satisfying in its action.

Pinex is a special compound of proven ingredients, in concentrated form, well known for prompt action in coughs and bronchial irritations. Money refunded if it doesn't please you in every way.

Personals and Social

Dr. and Mrs. G. Raymore Scott, Hunter street, are in Halifax today, with Mr. and Mrs. I. T. Lillico.

◆ ◆ ◆

Pte. Douglas Stewart, of Barriefield, is spending the week-end as a guest of Mr. and Mrs. J. K. Hughes 514 Weller street.

◆ ◆ ◆

Mr. and Mrs. Samuel Calladine, 51 Edgewater Blvd., are observing their 39th wedding anniversary today.

◆ ◆ ◆

Mr. and Mrs. I. T. Lillico, Hunter street, are in Halifax today to attend the graduation from King's College of their younger son, Sub. Lieut. Tom Lillico, R.C.N.V.R.

◆ ◆ ◆

AC2 Warren Marshall, R.C.A.F., of Manning Pool, Toronto, spent a few days with his parents, Mr. and Mrs. F. C. Marshall, 286 Reid street, and has now returned to his post.

◆ ◆ ◆

AC2 John McCutcheon, R.C.A.F., formerly of Sudbury and Peterborough, spent a few days with friends here, and has now reported to his post, Manning Pool, Toronto.

◆ ◆ ◆

Through the kindness of Mrs. J. K. Hughes, the residents of Anson House enjoyed some moving pictures of British Columbia, and another film, showing the interesting work of making maple syrup.

◆ ◆ ◆

Dr. Archer Wallace, of Toronto, who will be preaching for both morning and evening services at Trinity church Sunday, will be a guest of Mr. and Mrs. R. J. Kidd, Hunter street, during his stay in Peterborough.

◆ ◆ ◆

Mrs. A. Neiman, 209 Rutherford avenue, has returned home after spending three months in Brooklyn, N.Y., with her daughter and son-in-law, Mr. and Mrs. N. August, and her grandson, Allen Stanley August. She also visited relatives in Baltimore and Olean, N.Y.

◆ ◆ ◆

Pyrex Shower

Mrs. Frank Baldwin, R.R. 3, Peterborough, was recently entertained at a Pyrex shower, by the girls of the Blueprint Department of the Canadian General Electric Company, at the home of Mrs. John Meehan, Douglas avenue. Those present were Mrs. Jeanne Bennett, Miss Rita O'Connell, Miss Helen Reilly, Miss Nancy Williams, Miss Norma Killingbeck, Miss Violet Weaver and Miss Agnes Heffernan.

◆ ◆ ◆

Johnston—Goodhand

LINDSAY, Feb. 19.— (ENS).— A wedding of interest took place at the parsonage of Cambray United church when Velma Aileen, daughter of Mrs. Goodhand and the late Albert Goodhand became the bride of Malhon Ross, son of Mrs. Johnston and the late Mr. M. Johnston of Lindsay. Rev. P. C. Brown officiated.

The bride was gowned in celanese and lace with fitted bodice and full skirt. Her shoulder veil of white tulle was caught with white roses and she carried a white Bible and wore a corsage of pink carnations. She was attended by Mrs. Lorne Irwin who wore pink net over taffeta with matching accessories and corsage of carnations. Mr. Harry Griffis was groomsman.

DISTINGUISHED REVIVAL—The chignon hairdo slips beneath the 1944 beige felt cloche as smartly as did the Castle bob. Note the clever pleat of the brim; the striking trim is dark gray, not brown, grosgrain. Anyone who can remember back to the pin-up girls of the last war will immediately think of Lenora Hughes, not to mention Elsie Janis and Irene Castle, and ten to one the memory will come back topped with a cloche hat just like the model, above, with brown grosgrain trim. That is, the style's identical, but one must admit that the execution is a bit more streamlined and interesting than the 25-year-old original. Look for this cloche in many varieties.—*By Prunella Wood.*

History Of Names Speech Delights Art Association

"There were no heriditary surnames in England until the time of the Normans," said Mrs. James Turnbull, addressing the regular meeting of the Women's Art Association on the topic, "The Origin of Surnames." Mrs. Turnbull told the group that until the population of the world had increased considerably, surnames were not used, and the common distinction used among the Hebrews, for instance, was that of paternity.

Simon, John and Judas were the most common names in those times, the speaker continued, and therefore these were generally qualified by words which distinguished the person. For instance, there would be Simon Barjonas, meaning Simon, son of Jonas. The prefix "bar" meaning "son of." Other ways of distinguishing people were by place of birth or residence, occupation, and even moral characteristics. Taking the word Simon, there was Simon of Cyrene, Simon the Tanner, and Simon the Zealot,—each man distinguished by a qualifying word.

"The most complete method of nomenclature was developed by the Romans," continued the speaker, "and since each Roman had three names, his given name, his family name, and a surname, it was very easy to trace family backgrounds. However, this system was lost with the fall of the Roman Empire, and was never revived."

"When tracing English surnames," Mrs. Turnbull went on, "we must review the historical background of the country. There were four races in England, and each played a part in the forming of surnames. There were the Celts, the Anglo-Saxons, the Danes or Scandinavians, and the Normans. The Romans, although they were in England 400 years, and left a culture for the Britons, also left a people who had forgotten the art of self-defence, and so invading tribes kept England at war for may years.

"There were other races in addition to the invaders. The Hugenots and refugees from the French Revolution, came to England to escape persecution. Germans were brought over in the time of Queen Elizabeth, to teach the people mining and smelting, and consequently names of German origin are found around the mining centres. Dutch went to England to teach various crafts, and made their homes there, bringing in another language."

Mrs. Turnbull explained that when the Norman's had won the battle of Hastings, William the Conqueror had an Abbey constructed on the spot, and inscribed with the names of the men who had come over with him. It was called Battle Abbey, and although it was destroyed by fire, it was found that a Monk had made a copy of the names. "The copy was not very accurate," she went on, "and this accounts for the many discrepancies in spelling in certain names."

"Most English surnames, therefore, are from 400 to 800 years old," she continued. "In 1538 Henry the Eighth made it compulsory to register births, marriages and deaths. This caused a great many changes in name, because a great many of the people, although illiterate, were bilingual. Thus a name like Mills, might be put in the Norman, and would read Desmoulins, and was later contracted to Mullins. Similarly, the name Small, could be written Petit, and our name Pettit naturally evolves from it."

"A great many people really did not know just what name to take, since one man named John could have as many as fours surnames. Some would call him John, son of Will, or Wilson, or if he lived at the edge of the vilage, he might be known as John at the Town's End, or Townsend. Similarly, trades people would call him John the Saddler, and those wishing to joke, might call him John Whitehead. It therefore rested with the individual which name he chose and with the recorder which way it was written down.

"It is interesting to note," Mr. Turnbull said, "that nicknames were chosen least of all, but the origin of some is very amusing. A man who wore short stockings would be called "curt hose," or "short hose," from which Curtis gets its derivation. A man who was inclined to be lackadaisical would probably be nicknamed Doolittle.

The speaker continued by taking each group mentioned earlier, dealing with patronymics, matronymics, place of birth, occupation, and nicknames and giving several examples of each. and telling of the developments along the same lines in different tongues and countries. In Scandanavian, for instance, the suffix "son" was used, and various contractions of that method occur commonly in to-day's surnames. 'Ett" was the common Welsh suffix, while the letters "map" or "mab" mean "son of." These were later contracted to "ap" or just "p," so that David map Richard would become David Pritchard.

In Scotland, Mrs. Turnbull explained, the letters "mac" were used to denote paternity, while in Ireland, when surnames became compulsory, each person took his grandfather's name, with the original "hua," contracting to "hy," and gradually to the letter "o." The prefix "fitz" was the Norman way of denoting "son of."

The speaker took a list of names of women in the Association and used them as illustrations in her talk. A great many of those present found out for the first time the original derivations of their surnames, a great many of which were amusing as well as interesting. Mrs. Turnbull explained that she could only touch briefly on each aspect of the subject, since it covered such a vast amount of ground, but that she woud be glad to assist anyone in finding more facts about their surnames.

Mrs. J. E. R. Munro, the president, thanked Mrs. Turnbull for her unusual talk, and said that the group enjoyed hearing from one of its own members.

Needlecraft Pattern

726

by Laura Wheeler

This gay footwear is yours without expense. They can be crocheted entirely of rags.. or you may use rug cotton. They wear like iron! Wear these about the house to save your shoes. Pattern 726 contains directions for slippers in small, medium, large sizes.

Pattern Number ....

Size ....

My Name ....

....

Address ....

I enclosed 20c for postage

DOROTHY DIX

SECOND WIFE HAS ADVANTAGES.

She Reaps Benefits of First One's Work Can Profit From Predecessor's Mistakes.

◆ ◆ ◆

Second wives are often eaten up with jealousy of their husbands' first wives. Frequently this is not without cause, because many a poor blundering tactless husband will not let his departed Maria stay buried in the cemetery, but is forever dragging her out of her grave and throwing her in the current wife's face.

Of course, it is silly for a woman to get green-eyed over a ghost, but no wife enjoys being reminded that she was not her husband's first choice and that she is sitting down at the second table, or maybe the third, to partake of the warmed-over affections and romance of the man she loves. Naturally she knows it, but she does not want to have the fact rubbed in.

First Wife Real Benefactor.

Now, in reality, instead of regarding their husband's first wives as their enemies by marriage, so to speak, and being jealous of them, the alive wives should look upon them as their benefactors and be grateful to them. For where the first wife sowed, the second wife reaps. Because Maria pinched pennies and hopped buses is the reason that Gwendolyn rides in a high-powered automobile and wears a mink coat and matched pearls. Also Number Two has the advantage of getting a husband who is conditioned.

(Continued on Page 12)

Valentine Lunch Is Given Circle

CAMPBELLFORD, Feb. 19 (ENS).—A Valentine lunch was a feature of the February meeting of St. Andrew's Mission Circle which met on Thursday evening in the church parlors. Miss Hazel Atkinson, the president, presided, and the principal item of business concerned changing their meeting hour from 8.00 to 8.30, which was endorsed by a majority of the ladies. Mrs. Arthur Wallace reported the calls made by the visiting committee during the month, and the group leader, Mrs. Joseph Poulton, took charge of the program which included a prayer by Mrs. Jack Clark; the topic, by Miss Geraldine McMullen; reading, Mrs. John Jones; vocal solo, Mrs. Robert Blake. Mrs. Alexander MacKenzie, Mrs. Gummo, Misses Geraldine McMullen and Jean Wallace were hostesses.

Y. W. C. A. Club Doings

This week our citizenship theme has been "The world needs women who understand their destiny". How to understand that destiny? Let's encourage all to take an interest in government, to know the problems of public life, to keep abreast of the times by reading (how about the editorial page before the comics?), listening and discussing. As women let us be particularly concerned with problems of housing, maternity and child welfare, delinquency, health and hospitals, education.

Y.W.C.A.

The Co-Ed Club met as usual for supper. Table talk having to do with a St. Valentine's quiz and various other topics. The few minutes left after supper were spent in practising dance steps.

The '38 Club held a bowling party. Perhaps if the few and far between strikes and spares could have multiplied by score keepers the sheets would have presented a healthier healthier appearance. However, low scores dont' indicate low spirits! Supper was served later in the "Y" Club Room by Margaret Edmison and Peggy Couch. The business meeting had to do with plans for the dance to be held on March 3. The Hostess Course report will be presented at the next meeting on March 1.

The Junior Supper Club on Thursday announced their supper meeting for next week. Members are asked to give the executive their ideas on programs so that there may be more variety in the meetings. The supper committee for next week is made up of the following members: Anita Davis, Nancy Ackerman, Mary Barrett, Patsy Martyn, Ann Young.

The Gym-Swim Club held a dance in the Recreation Room on Thursday evening entertaining soldiers from the camp.

The Friday Supper Club did not meet last week but the executive have been busy completing plans for the Gentleman's Night which will be in full swing this evening. More news for next week.

The Saturday Juniors expressed their artistic and creative urge in making Valentines and some choice numbers came into being under the capable direction of Miss Odell Millburn.

Fashions

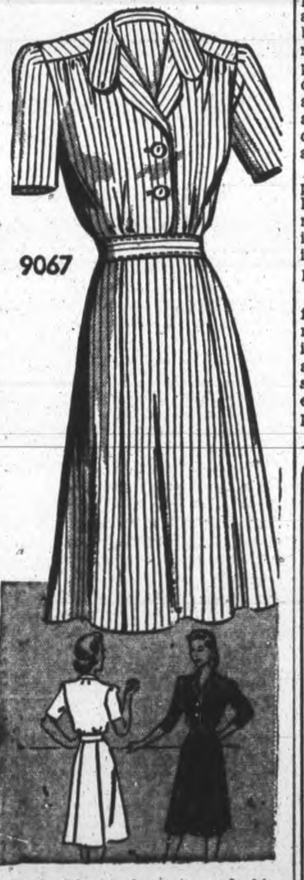

9067

Designed to keep you looking band-box trim 12 hours of a day is this becoming shirtwaister, Pattern 9067. It's equally flattering to any type of figure.... the young and the more mature. Make it in a smart all-day cotton print on rayon. Sew-Chart included.

Pattern 9067 comes in sizes 12, 14, 16, 18, 20; 30, 32, 34, 36, 38, 40, 42, 44, 46, 48. Size 36 requires 3½ yards 35-inch.

Pattern Number ....

Size ....

My Name ....

....

Address ....

I enclosed 20c for postage

SPLASH-PROOF STYLE—Elizabeth Reller, radio actress, faces misty, moisty weather in a bloused raincoat, a wrist looped umbrella, and capeskin gloves as washable as her pocket handkerchiefs. Putting something aside for a rainy day is sound fashion, as well as financial, advice. Splash-proof fashions are easily come by, at reasonable rates, and they should be a part of every wardrobe worthy of the name. Wet weather is depressing enough without feminine disorder adding to the drab. The uninspired slicker raincoat is almost as rare as peacocks in the city; today's coats are dashing as well as water shedding. Umbrellas are colorful, skilfully designed to carry well, open or closed. Gloves, too, of even the finest leather, are at hand in completely splash-proof, washable guise.—*By Prunella Wood.*

THE STARS SAY . . . .

By GENEVIEVE KEMBLE

For Sunday, February 20

SUNDAY'S horoscope puts the emphasis on cultural, spiritual or out of the routine activities, with much to be gained in the pursuit of pleasure exceptional ambitions, or out of the ordinary studies or aspirations. All novel or curious matter should be intriguing, albeit surrounded by peculiar dangers or entanglements. With discretion and reasonable reactions to these there might be success and gratification, even in erratic circumstances.

Those whose birthday it is are on the eve of a year of peculiar experiences or adventures, in which irregular, erratic or strange impulses may lure into dangerous although glamorous fields. This may be in business or in personal channels in which the emotions and impulses may have an intuitive, occult or mystical urge. These unusual activities have possibility of success and satisfaction if a degree of discretion, reason and common sense are maintained.

A child born on this day may possess some exceptional talents, lean to novel or unique employments, in which it should succeed, if erratic or strange urges be held in practical lines.

For Monday, February 21

Monday's astrological forecast is for a day on which the emotional, romantic, artistic and more idealistic relations should gain the major attention, since there may be more safety and progress attained in such expression, as more realistic and practical concerns may be expressed by wayward, reckless, tempestuous or erratic impulses. Dangers of many natures are indicated. Postpone all routine matters when possible, as the proclivities are on the subjective side.

Those whose birthday it is may expect a year of advancement, pleasant and prosperous relations of all pertaining to their inner, finer and more idealistic life. Spiritual, artistic, romantic or domestic and social affairs may be highly stimulated with exceptional talents or creative impulses flourishing. Against this there may be impractical, hectic and erratic urges that hold danger, defeat and disaster.

A child born on this day may possess unusual talents or exceptional creative skills, with art, music, or other cultural expressions. It may also have erratic or peculiar impulses.

M. Rawlinson LIMITED
610 YONGE ST. TORONTO KI. 5125
Moving PACKING SHIPPING STORAGE

IMPROVED
ANTALGINE

is a safe remedy, which acts promptly, reduces fever, soothes the nerves and stabilizes the system in general.

ANTALGINE does not affect the heart nor digestion. It is a specialized prescription, in small capsule shape, easy to take with a glass of water.

ANTALGINE is the medicine highly recommended in cases of: headaches, neuralgia, backache, lumbago, stiff neck, rheumatic pains; toothaches, colds, grippe, sleeplessness fatigue, nervous depression, overwork; also to relieve pains before and after tooth drilling and extraction, female complaints, PERIODIC PAINS and other cases where a sound pain reliever is advisable.

If you have never used ANTALGINE try it and you will be delighted with the real effectiveness of this well known scientific remedy.

Buy a 25c box, sold everywhere, and read the circular enclosed in each box. Do not accept substitutes.

Insist on Antalgine (58)

DOES YOUR HOUSE INVITE THE COLD IN?

Take matters into your own hands—INSULATE! February is a good months to do it. First: there's lots of cold weather left, so you can save on fuel and keep warm for the rest of the winter. Secondly: then when summer comes, you'll be far cooler. Phone The Peterborough Lumber Company for specific information on Rock Wool Insulation.

ESTABLISHED 1840 — The PETERBOROUGH LUMBER CO., LTD. — TELEPHONE 4655

Listen to CHEX for our program "Drums" every Tuesday evening 8:30 to 9 p.m.

Polish Forces May Aid Red Invaders

By JUDSON O. O'QUINN,
Associated Press Staff Writer.

LONDON, Feb. 19 —(AP) —Polish underground forces may be ordered shortly to take up arms at the side of the advancing Red Army, thereby eliminating one of the three serious problems confronting Moscow and the Polish Government here.

Poland's London Government was reported Thursday ready to send the underground into action at Russia's side, but to have delayed the order pending an exchange of messages between Prime Minister Churchill and Premier Joseph Stalin aimed at ending the Polish-Russian dispute.

The underground had been ordered previously not to resist the Russian advance inside Poland's old borders, but not to collaborate with Stalin's forces until the boundary and other problems had been ironed out.

The Russian newspaper Pravda had raised the question, in its February 12 attack on the exiled Polish Government, how could the Poles consider themselves friendly to Moscow when the underground was not fighting alongside an Allied army.

Churchill's appearance before Commons was awaited here as a possible indication of the next United Nations move to settle the Russian-Polish quarrel.

New Boundary

It is reported that a broad Russian proposal for settling the boundary is being circulated among Polish and British-American circles providing for Russia to take Koenigsberg for a naval base on the Southern Baltic and fixing the Polish eastern boundary along a modified Curzon line with Vilna and Lwow in Russian hands.

The western boundary as reported fixed by this proposal would extend from Kolberg in Pomerania through Oppeln in Upper Silesia. The old Polish corridor would be eliminated and the Poles would get the former free city of Danzig.

The district of Teschen, taken by Poland at the time of the Munich dismemberment, would be returned to Czechoslovakia.

Germany would lose East Prussia as well as the northeastern Baltic tip of Germany proper under these terms.

It was believed here that the Poles might be prepared to accept such boundaries although they would necessitate the shifting of populations—of Poles from the western Ukraine into Poland and Germans from Pomerania and Silesia into Germany.

The third Russian-Polish problem —an expressed Russian desire for removal of several members of the Polish government viewed by Moscow as anti-Soviet—happens to be the toughest of the three and nowhere near a settlement.

U.S. Draft Board Investigates Farmers

WASHINGTON, Feb. 19—(AP)—United States Draft Boards yesterday were ordered to review immediately the cases of 1,700,000 deferred farm workers and cancel the deferments of those not contributing their share of production in the light of increased crop goals for 1944.

There was no estimate of how many farmers the new policy would throw into the armed forces.

Bancroft News

Mr. and Mrs. G. W. Jones are in Toronto this week, the former is attending a Timber Convention.

Mr. and Mrs. G. L. Moxam accompanied by Mr. and Mrs. C. O. Fuller were in Lakefield Tuesday on business.

Mr. George Brethour of Belleville was a business visitor in Bancroft this week.

Mr. and Mrs. Collie Stringer left town Tuesday for a visit with relatives in Iroquois.

Private John Moxam, a member of the Hastings and Prince Edward Regiment who went overseas with the first draft in the Fall of '39 arrived home Tuesday evening to the surprise of his family.

The Womens' Auxilliary of St. John's Anglican Church, Bancroft, held an afternoon tea and sale of home cooking in the Community Hall, Wednesday afternoon between the hours of three and six. The tables were decorated with spring daffodils and yellow tapers and the tea and sale was well patronized despite the blustery afternoon.

Mr. H. H. Loucks, Public School Inspector for Bancroft and District has occupied a suite of rooms in the Laundry block on Hastings St. for his new offices.

Friends in the village are pleased to see Mr. Fred Fisher, retired merchant up and around again having been confined to his bed with illness for the past six weeks.

AGED BUTTER RARE TREAT.

Butter buried seven years was considered a rare threat by the early Scotch and Irish.

LIFE can Begin AFTER 40, IF..

Around 40 our energy lessens. But, experience has taught us to do our work with less effort. The years ahead should yield the greatest accomplishments, the most enjoyment and happiness. They can, too, if we avoid the kidney and bladder disorders such as Backache, Headache, Rheumatic Pains, Lassitude, Loss of Sleep and Energy which so often attack those around 40. For over half a century Dodd's Kidney Pills have been helping men and women to keep kidneys and bladder in good order. If you are nearing 40, or past it, for the sake of your health and a happier future use Dodd's Kidney Pills today! 125

INTERRUPTIONS FOR NAZIS—A Royal Air Force Baltimore light bomber is pictured in the act of dropping two bombs during the recent attack on the railway station and junction at the snow-covered town of Sulmona, important point on the east-to-west route across Italy. An excellent view of Italy's topography can be gained from this picture.

Aldermen Paid $5.00 A Meeting

By The Canadian Press

Most Ontario cities pay their aldermen for their services, it was shown to-day in a survey by The Canadian Press, the amount ranging from $4.50 and $5.00 a meeting in smaller cities to $1,200 annually at Toronto.

Of the 26 cities from which replies were received in the survey, only four—Kingston, Brockville, Port Arthur and Fort William—do not make any honorarium payment to aldermen.

Toronto pays the largest sum with its $1,200 a year while Hamilton and Ottawa each pay $500 annually and Windsor $400 annually.

However, in most centres remuneration is at $5 a meeting. One exception is St. Catharines which now pays $4.50. a reduction from the $5 paid there from 1929 to 1933.

Brantford pays $5 a meeting but there is a ceiling of $200 a year. At Niagara Falls, Welland, Stratford, Kitchener, North Bay and Sudbury the $5 is paid for both regular and special meetings. St. Catharines, St. Thomas. Belleville, London. Peterborough, Guelph, Woodstock, Sarnia, Galt and Chatham either pay only for regular meetings or did not specify whether payment was for both regular and special sessions.

Cities which pay their aldermen have had the system in effect for varying times, some since 1919 and others having adopted the plan as recently as 1939.

180,000 Holland Jews Believed Wiped Out

LONDON, Feb. 19—(CP)—Nearly the entire Jewish community in Holland—numbering 180,000 persons —has been wiped out by the Germans, a document smuggled out of that Nazi-occupied country into Netherlands Government hands indicates.

The Government here is compiling from the document a catalogue of German atrocities leading to the mass extermination through outright killing, sterilization, and deportation.

It is believed some hundreds of Jews have managed to exist underground. At the war's start, Holland had some 120,000 Jews, and another 60,000 persons of Jewish strain.

Millbrook News

Reeve H. D. Bigelow, G. F. Harrington, G. A. Reid and C. B. Sutton, of the local Hydro Commission, motored to Toronto and attended the Ontario Hydro convention.

Dr. and Mrs. Wilson Ford, who have been with her parents. Dr. and Mrs. Counter, at Ingersoll, since returning from their honeymoon at Limberlost Lodge, Muskoka, arrived here on Tuesday evening and are visiting his parents, Mr. and Mrs. R. A. Ford. Dr. Ford's furlough, under the British Colonial Service, West Africa, expired in April, but his return to the Gold Coast is still indefinite.

Mrs. C. M. Westmacott recently received word of the death of her sister, Mrs. Robert Fowler, at Victoria, B.C. Mrs. Fowler had been an invalid for over fifteen years and was in her eightieth year. A brother-in-law of Mrs. Westmacott's, Mr. A. Stowe, passed away suddenly in December, at Winnipeg, Manitoba, suffering a heart attack while on the way to his business office.

Removing snow from the downtown streets has been seen for the first time this winter, at the week-end and during the current week, and the county snow-plough going through the village for the initial time this season on Wednesday and Thursday of the present week.

SHE-MAIL CARRIER — The first of Miami's she-mail carriers is Mrs. Cora Coleman Good, shown at a mail box. She replaced a regular mail carrier called to military service. Note her pistol.

Mrs. J. McColl Heads Women's Association

APSLEY, Feb. 19 —(ENS) — The W.A. of the Anglican Church met at Mrs. I. H. Lean Wednesday evening with ten members present. This being the annual meeting the election of officers took place.

Officers for the ensuing year are: President, Mrs. John McColl; vice president, Mrs. James Downing; secretary, Mrs. W. Everett; treasurer, Miss Irene McIlmoyle. At the close of the meeting the hostess served lunch.

SS No. 11 Smith Gives Party For Parents

FAIRVIEW, Feb. 19 (ENS)—The teacher Miss Olga Wilson and her pupils of S.S. No. 11 Smith entertained the parents and friends at a delightful Valentine party.

A program consisting of choruses, contests, games and recitations was enjoyed. Recitations were given by Ernie Trotter, Jean Patton, Ronald Olver, Gordon Williams and Betty Cockburn. A huge Valentine post office in the shape of a house decorated with hearts was then opened and postmen were Jean Patton, Ronald Olver, Walter Field and Betty Cockburn.

Lunch was served and Mrs. Gordon Mann moved a vote of thanks to Miss Wilson and pupils for the pleasant afternoon.

Bailieboro News

A successful Valentine supper was held in the basement of Christ church this week. Following the supper, eight tables of progressive crokinole were played, for which Mrs. Norman Thompson won ladies' first prize and Ross Johnston men's first.

Mrs. Russel Smith, of Millbrook, spent a few days with her daughter, Mrs. Lloyd Jewison.

Arthur Rutherford spent the week-end at the home of Mr. and Mrs. Thomas Tanner.

George Watt, R.C.A.F., of Fingal, spent a day at the home of his cousin, Alex Watt.

Mr. and Mrs. Howard Fair attended the funeral of the latter's aunt, Mrs. Wesley Galloway, at Lifford, this week.

Mrs. John Heaslip and Miss Clara Seens attended the funeral of their cousin, Mrs. Ethel Ballantyne in Peterborough.

No Liquor Shut Off

TORONTO, Feb. 19 —(CP) — There will be no month-end closing of Ontario liquor stores this month similar to the January shutdown which robbed many of their ration quota, Attorney-General Leslie Blackwell announced at Queen's Park yesterday.

FOR COUGHS COLDS- YOU CAN'T BEAT BUCKLEY'S MIXTURE

Army Takes Over English Theatre

LONDON, Feb. 19 —(CP-Reuters) — Shakespeare has received notice to quit the Scala theatre in London which, under a War Office requisitioning order, is to be taken over on March 1 for United States troops.

The decision was made known a little more than 12 hours after the curtain had fallen on the opening night of a series of Shakespeare plays—the first that had been seen in wartime London for some time.

Donald Wolfit, who was producing the plays at this theatre in the heart of Soho, said "Six months of work went into the production. Thousands of pounds are involved, and when I walked into the theatre today I was suddenly presented with a requisitioning order.

"Ours is a non-profit-making organization formed in 1937 and we are furthering the effort to present Shakespeare, the national poet, to the nation.

"It is the first time that a theatre in full production has been closed for military purposes."

The Minister of War, Sir James Grigg, is to be asked in the House of Commons why some other buildings could not have been taken over and whether he will reconsider the decision.

Lots Of Air Crew

LONDON, Feb. 19.—(CP-Reuters) —The R.A.F. is richer in air crews to-day than at any time before, Basil Cardew, Daily Express air correspondent, reported to-day. He added that Air Marshal Sir Arthur Harris, bomber command chief, "should soon be able to allocate two complete crews to every heavy front-line bomber in his command."

Oakwood LOBA Guests Of Bancroft Lodge

BANCROFT, Feb. 15 —(ENS) — Officers and members of Bancroft Lodge, L. O. L. No. 624 entertained their friends, and also officers and members of Oakwood Lodge L. O. B. A. No. 72 at a social evening held in the Orange Hall, Bancroft, this week, with over eighty-five in attendance.

The early part of the evening was spent in playing bridge and euchre after which a lunch was served. During lunch the prizes were awarded the winners, Miss Gertrude and Mrs. R. W. Blatherwick were high in bridge; Mr. R. Ferguson and Miss Viola Twa high scores in euchre. Following luncheon the balance of the evening was spent in dancing, music being supplied by E. C. Ellerbeck, Ellis Mathers and R. W. Blatherwick. The committee in charge of the evening was made up of Reginald Wiggins, Howard Tanner, H. M. Price and A. Scott.

Guild Sponsoring Afternoon Tea

MILLBROOK, Feb. 19 (ENS) — The Women's Guild of St. Thomas' Anglican church sponsored a Valentine Tea at the home of Mrs. R. A. Ford, King street centre, on Wednesday, from 4 to 6 p.m. The hostess and her daughter-in-law, Mrs. Wilson R. Ford received Dr. and Mrs. Wilson Ford, who were recently married, arrived from Ingersoll the previous evening.

Mrs. G. F. Harrington answered the door, Miss Rose Macnamara was cashier, and Mrs. A. E. Chevis poured tea, the table being covered with a linen cloth in fine Madiera embroidery. The Valentine atmosphere was emphasized in the floral centre of red and silver, the red hearts at intervals about the reflector, and in the tall red candles burning in silver holders. Assisting with the service were Mrs. D. R. Fowler, Mrs. Percy Hamilton, Miss Ada Attwooll, Miss Anna Fair, Mrs. Fred Lowery, and the Guild president, Mrs. Douglas Sheppard.

Over $15 was received from the tea, adding to the Guild funds; Mrs. Ford is treasurer of the organization which pledges a specified sum yearly to the church treasury, Miss Anna Fair is vice-president, and Mrs. Handley secretary. Mrs. Lowery and Mrs. Chevis are also executive members.

BIRDS RUN FROM DANGER.

When threatened with danger, ground nesting birds run rather than fly.

Rupture Troubles Ended

Thousands healed by our advanced method. No leg straps, no elastic, no plasters. No pressure on hips or spine. Flexo pad. Different from all others. Endorsed by doctors, mechanics, clerks everywhere. Very light. INEXPENSIVE. GUARANTEED. Write for information and trial offer.

SMITH MANUFACTURING COMPANY
Established 1893 Dept. 32, Preston, Ont.

Citizens of Peterborough

Roll Up Your Sleeves— There's A Job To Be Done!

COMMENCING FRIDAY, FEB. 25TH

$60,000 Has To Be Raised

FOR THE

RED CROSS AND COMMUNITY FUND

CITIZENS OF PETERBOROUGH:

The evil forces of Hitlerism and so called Japanism are already finding that their war machines cannot conquer the fighting spirit of the people of the Allied nations. Here in Peterborough we have no opportunity to show our heroism under crashing bombs and against the fury of our enemies. We have, however, the opportunity to "SERVE ON THE HOME FRONT," by contributing to the utmost of our ability to the Peterborough Red Cross and Community Fund.

Let us prove ourselves worthy of the bond of common allegiance between those brave people who are feeling the fury of the enemy and are sacrificing all they hold dear in order that democracy may continue to exist and that we may live on in comfort and safety. Let us give freely, more than ever before, so that our city may take its fair share of responsibility in seeing that our brave soldiers may be provided with the comforts of which they are richly deserving, and our local services maintained and made useful to their fullest extent.

I have confidence in the people of Peterborough and I know that they will not fail in this great cause which means so much to us all.

Sincerely Yours,
James Hamilton
MAYOR.

Here Are The Worthy Organizations Which Benefit From Your Contribution—

- CANADIAN RED CROSS SOCIETY
- SALVATION ARMY
- CANADIAN NATIONAL INSTITUTE FOR THE BLIND
- ST. VINCENT'S ORPHANAGE
- CHILDREN'S AID SOCIETY
- Y.M.C.A.
- Y.W.C.A.
- VICTORIAN ORDER OF NURSES
- NAVY LEAGUE
- CORVETTE PETERBORO

Do Unto Others—Give Once—Give Generously

The Examiner

CLASSIFIED ADVERTISING RATES

Cash with order 1½c per word per insertion; 35c minimum for first insertion; 45c minimum with box number

If paid within five days, 2c per word per insertion

After five days, 2½c per word per insertion

Refunds must be claimed within thirty days

The names and addresses of boxholders are confidential and cannot be given under any circumstances

THE PETERBOROUGH EXAMINER reserves the right to classify, edit, or reject any classified advertising copy. Read your ad at the first insertion. The Examiner will not be responsible for more than one incorrect insertion. Copy accepted up to 1 p.m. each day for insertion the same day, except Saturdays, when copy must reach the Examiner before 10 a.m.

Birth Notice	75c
Card of Thanks	75c
Engagement Notice	75c
Marriage Notice	75c
Death Notice	75c
In Memoriam	75c

The above charge is for 50 words—over 50 words 2c per word is charged

Coming Events — First insertion 20 words or less minimum charge 50c. Subsequent consecutive insertions 40c per insertion. Over 20 words, 2c per extra word per insertion.

TELEPHONE 4641.

Births Marriages Deaths
In Memoriam
Cards of Thanks

RECEPTION.

Mr. and Mrs. Robert Nelson, of Keene, who are celebrating their 50th wedding anniversary on Monday, February 21st, 1944, will be At Home to their friends, Afternoon and Evening.

DIED.

McCONKEY, Gerry Carmen—Suddenly, Friday, February 18, 1944, Gerry Carmen McConkey, age 4 months, beloved son of Mr. and Mrs. Harry McConkey, brother of Keith and Sandra and grandson of Mr. and Mrs. Reg. McConkey, of R.R. 4, Peterborough. Resting at the Funeral Parlors of A. Comstock & Sons, 305 Water Street, where service will be held Monday Afternoon, February 21, at 2 o'clock.
Interment Lakefield Cemetery.

IN MEMORIAM.

GENGE. — In loving memory of Mrs. Charles Genge, who passed away February 19, 1940, four years ago to-day.

Like sweet music pealing
Far o'er the blue sea,
There oft come o'er us stealing
Sweet memories of thee.
—Husband and Family.

PERRY. — In loving memory of our mother, Mrs. George Perry, who passed away February 20, 1935.

Peaceful be thy rest, dear mother,
It is sweet to breathe thy name;
In life we loved you dearly,
In death we do the same.
—Fondly remembered by Sons and Daughters

MEEKS. — In loving memory of Nathan Meeks, who passed away February 19, 1942.

The face I loved is now laid low,
His loving voice is still,
The hand so often clasped in mine
Lies now in death's cold chill.
I often sit and think of him
When I am all alone;
For memory is the only thing
That grief can call its own.
—Always remembered by his two Daughters, Pearl and Anna.

MOORE. — In loving memory of my dear husband, George William Moore, who passed away, February 19, 1943.

He is gone but not forgotten,
And as dawns another year,
In my lonely hours of thinking,
Thoughts of him are always near.
Days of sadness will come o'er us,
Friends may think the wound is healed,
But they little know the sorrow
That lies within the heart concealed.
—Ever remembered by his Wife, Hazel Edith Moore.

MOORE. — In loving memory of a dear brother-in-law, George Moore, who passed away February 19, 1943.

His life was earnest, his actions kind,
A generous hand, an active mind;
Anxious to please, loath to offend,
A loving brother-in-law and faithful friend
—Always remembered by his Sister-in-law and Brother-in-law, Beulah and Gordon Pond.

WINDRIM.— In memory of a kind and loving husband and father, William Alexander Windrim, who passed away February 19, 1941.

His life is a beautiful memory,
His death is a silent grief;
He sleeps in God's beautiful garden
In the sunshine of perfect peace.
—Sadly missed and ever remembered by his Wife and Family.

MORRIS. — In loving memory of a dear husband and father, John Morris, who passed away February 19, 1942.

February brings sad memories
Of a loved one gone to rest,
Who will always be remembered
By those who loved him best.
—Fondly remembered by his Wife, daughter Jean, and son LAC Jack, R.C.A.F., Overseas.

FLORISTS

TURNBULL'S FLOWERS LIMITED
441 George — Phone 7583—Nights 3257

ASHBURY'S
Specializing Wedding and Funeral Flowers.
Phone 4982—Nights 3034 — 316 Charlotte

In Memoriam Verses

A booklet from which In Memoriam verses may be selected is available at the advertising counter of The Examiner, Telephone Classified Dept. 4641.

FUNERAL DIRECTORS

FUNERAL SERVICE
J. J. DUFFUS
WATER AND CHARLOTTE STS
Telephones, Day and Night:

OFFICE	5757
J J DUFFUS (Residence)	6443
ORVILL J FALLS	5618

TEDFORD FUNERAL HOMES

NORWOOD	Phone 297
LAKEFIELD	Phone 28
HASTINGS	Phone 31

COMING EVENTS

First insertion, 20 words or less, minimum charge 50c. Subsequent consecutive insertions, 40c per insertion. All over 20 words, 2c per extra word per insertion.

BINGO AT THE ORANGE HALL, Saturday, 8.15. Good Prizes. Come and bring your friends. Admission 25c.

WOMEN'S PROGRESSIVE CONservative Association — Annual Meeting, Paragon Hall, Monday, February 21, 2:30 p.m. Members and friends cordially invited.

GLADIOLUS PICTURES — Tuesday, February 22, 8 p.m., Agriculture Rooms, corner of Hunter and Chambers Streets. Come and bring a friend. No charge.

PROGRESSIVE EUCHRE — Immaculate Conception School, Monday, February 21, at 8:15. Prize every game. Door Prize and Freeze-out.

NOTICE — NOTICE TO POLICYholders re Annual Meeting. The Annual Meeting of the Farmers' Union Mutual Fire Insurance Company will be held in the Council Chamber, in the Town Hall, Lindsay, on Saturday, February 26th, 1944, at 2:00 p.m., Daylight Saving Time, to Receive the Financial Statement and Auditor's Report, to Elect Directors, and other Business. All members are invited to be present.

DANCE AT ZION—Tuesday, February 22. Gents 50c, Ladies 25c. Moncrief's Orchestra.

BRANCH NO. 52, CANADIAN LEGION, B.E.S.L. — Regular Monthly Meeting, 8:00 p.m., on Monday, February 21st. All members who have not been initiated are asked to attend this Meeting.

"TWO SPHERES OF INFLUENCE" —Title for Public Lecture by Mr. J. S. Eason, Toronto, Tuesday, February 22nd, in the Y.M.C.A. Assembly Room, at 8 oclock.

PERSONALS

DANCING ASSISTANCE DESIRED — Young Man, Civilian, with perfect references, from out of town, desires to communicate with anyone, preferably Girl or Woman, willing to Teach him the Principles of Modern Dancing, at any Peterborough address, Evenings after Nine. Please write Box 192, Examiner.

RAWLEIGH'S PRODUCTS. 360 SIMcoe. Telephone 3055.

RETAIN YOUR YOUTHFUL APPEARance. Banish all traces of grey hair with "ANGELIQUE GREY HAIR RESTORER." Positively restores grey hair to its natural color. $1.00, at Elliott's, McDermid & Jury, Payne's, and Tambiyn's Drug Stores.

AVON REPRESENTATIVE, 548 BETHune. Telephone 3194.

FULLER BRUSH PRODUCTS. J Wright, 580 Bolivar. Telephone 8502

FULLER BRUSH REPRESENTATIVE Telephone 9778.

FULLER SALESMAN F. DAWE, 431 Water. Telephone 4789.

Custom Tailoring

DOES YOUR COAT OR SUIT NEED Altering? Have it done now. Tony Pepe, Greene Building. Dial 4295.

Piano Tuning

WILLIAM POTTER, PIANO TUNING and Repairing (formerly Heintzman) Dial 9462.

PIANO TUNING AND REPAIRING — Fred Walker, Heintzman & Company, Toronto. Mail orders to CHEX or Telephone 9496.

3a Hairdressers 3a

DIAL 4431 FOR THE NEW 1944 STYLES in Marcelling. Our Permanent Waving Supplies are the Best, and our Prices are Greatly Reduced. Miss Reid, 416 Water Street.

SPECIALS — $8.50 VAPOR PERMANent for $7.00. $7.00 Machineless Permanent for $4.00. Includes Shampoo, Hairstyle Cut and Scientific Testing. Telephone 5311. Paris Beauty Salon.

MARY MARINO SUGGESTS FOR FINE Dry, Hard-to-curl Hair, one of her better Oil Waves at $7.50. Other Oil waves from $3.50 up. Dial 8663.

SPECIALS — END PERMANENTS $1.00 up. Oil Permanents $2.50 up. Downer's. Dial 8874.

EXTRA SPECIAL OIL WAVE, $6.50 FOR $5.00. Rosanne Beauty Salon, Kresge Building. Dial 8837.

FOR SALE

4 Miscellaneous 4

OAK TABLE, OVAL SHAPED. ALSO Oak Buffet. Telephone 5398, after 6 p.m.

BEACH COOK STOVE, LIKE NEW. 443 Mark.

MANTEL RADIO. 521 PARNELL.

ELECTRIC WASHING MACHINE, "Easy," practically new. Telephone 6469.

THREE-PIECE CHESTERFIELD SUITE, One-Burner Hot Plate, 3-way Switch, Two 7-inch Oil Burners for Cook Stove. Telephone 7994. 429 Stewart.

BOY'S BICYCLE. 387 PARK STREET.

NEW PLUMBING

Bath Tubs	$29.50
Septic Tanks	$32.50
Sinks	$9.40
Laundry Tubs	$17.95
China Toilets	$32.50
H. W. Boilers	$11.75
Boiler Covers	$5.98
Jacket Heaters	$14.95

THE PETERBORO METAL CO.

OAK DOOR 3' x 7', KITCHEN CABInet, Oak Desk, in good condition. Telephone 6833.

FOR SALE

4 Miscellaneous 4

VICTOR RADIO, 5-TUBE TABLE MOdel, complete with Batteries, new tubes, good condition. 359 Aylmer, Upstairs.

METAL TWIN BEDS, COIL SPRING, Spring Mattresses, practically new. 275 King Street.

EVENING GOWN, SIZE 14, NEVER worn. 255 Princess.

VACUUM CLEANER, WITH ALL ATtachments. 774 Armour Road.

LADY'S TWO-PIECE SPRING SUIT, Dark Grey, size 18-20, worn twice; too small for owner; reasonable. 5-9, Evenings, 335 Gordon Street.

LADY'S BLACK COAT, BROWN FUR, size 38; and Camel Hair Coat, size 14, good condition. 518 Water.

PINK HOUSECOAT, SIZE 20; STROLler, Wine, good tires, $12. 48 Lansdowne.

BARBER'S SUPPLIES—KOKEN CHAIR, Stand, Razors, etc. Walter Dodd, Hastings.

Musical Instruments

PIANO. TELEPHONE 3766.

VIOLINS — SUITE 3, LANSFIELD Building, Charlotte.

Sporting Goods

9-FOOT SKIS, HARNESS AND POLES, 3 Pair of Skates and Boots—Boy's size 3, Gents 9, and Lady's 5. 589 Aylmer.

5 Dogs, Cats, Birds, Etc. 5

CANARIES, WHITES, YELLOWS, IN full song; also Hens. Mrs. W. R. Robinson, Telephone 12W, Omemee.

DOGS BOARDED. HEDGLEY KENnels, Port Hope Highway. Telephone 4906.

6 Fuel 6

HARDWOOD. TELEPHONE 3053.

7 Livestock and Poultry 7

ABOUT 20 LEGHORN PULLETS. Telephone 4044.

DUAL-PURPOSE SHORTHORN BULL, Roan, 15 months, good, from R.O.P. dam. John Bent, Omemee.

TWO REGISTERED SHORTHORN Bulls, 13 months old, one red, one roan. Wolseley Northey, Lakehurst, Ontario

CALF FOR VEALING. TELEPHONE 7004.

THIRD LITTER TAMWORTH SOW, due early in March. Charles A. Calder. Telephone Norwood 3148.

HOLSTEIN COW, DUE FEBRUARY 25. 2 ring 4, Douro.

EIGHT YOUNG PIGS, REGISTERED Hereford Bull, two years old, bred by Mossom Boyd Cattle Co. Herbert Dawson, South Monaghan.

BELGIAN COLT, RISING THREE, 1,550 pounds. Teelphone 504 ring 4.

Baby Chicks

YOU KNOW NOW WHAT QUANTITY and breed of Chick you want. It may be we can give you just what you want, if not exceptional returns from hatching sets will enable us to come pretty close to it—but order now to avoid disappointment. Bray Hatchery, 364 Water. Dial 3834.

7x Farmers' Needs and Supplies 7x

BARLEY AND OATS, 1942 CROP. Jack Nurse, Bailieboro.

ONE MASSEY-HARRIS BINDER, ONE Massey-Harris Cultivator, One Grain Grinder, Two Cream Separators. Melville Millen, Indian River.

CANTHOOKS $4.00
Stocks, Hooks, Clips and Bands.
NECK YOKES
$4.00
SINGLE TREES
$1.00 to $2.00
AXES, $1.25 to $1.75
Hay Fork Handles, Pick Handles, Shovel Handles.
CHARLTON BROS.
Wolfe and Rubidge Streets
Telephone 6884

10 TONS OF BALED HAY, 5 TONS of Baled Straw, Quantity of Manure for Garden. H. Hamlin. Telephone 8528.

8 Real Estate 8

SIX-ROOM BRICK HOUSE IN LAKEfield, hardwood floors, furnace, garage, good well, large garden. Telephone 512 ring 21, Lakefield.

IN ORDER TO WIND UP THE ESTATE Offers are invited for the Purchase of the Lands and Buildings situated on Dublin Street, near George Street, Peterborough, and known as Baker's Wood Yard. This Property has a frontage approximately of 114' on Dublin Street, by a depth of 192' 6". Offers may be addressed to Ada Jenkinson, Executrix, 719 Bethune Street, Peterborough.

6-Room Brick, 3-Piece Bath, Furnace, garage, South	$3,000
5-Room Bungalow, North, water and light. Bargain	$2,000
3½ Acres, Good Garden Land, Frame House, Manvers Station half-mile. Bargain	$500

P. E. RUTHERFORD
146 Hunter Street. 3602.

S., 7 Room Mod. Brick, Garage	$2,600
Central, New Bungalow, ultra modern.	$4,600
S., 5 Room Modern Brick Bungalow, newly decorated	$3,500
2½-Storey Red Brick, oak floors up and down, Modern Kitchen and bath, furnace and garage	$4,700
100-Acre Farm, 12 Acres Bush, 7-Room House, large frame barn, new roof on both, electricity throughout	$4,800

O'TOOLE BROS.
Real Estate and Insurance
184 Charlotte St. Telephone 9447

South, 4 Rms, n'r C.G.E. Cottage	$1,800
Romaine, 7 Rms, Modern House	$3,700
South, 4 Rms, New Bungalow	$4,200
Central, 7 Rms, Modern	$4,500
Charlotte, 7 Rms, Modern	$5,000
North, 7 Rms, hot water heat	$5,250
West, 3 Family Home, good returns	$3,500
5 Acres, Frame House and Barn, close to City	$2,600
1 Acre, Brick House, furnace	$3,600

J. A. GIBBS, 141 Hunter St. 3843.

EIGHT-ROOM HOUSE, IN OMEMEE, central location; new roof, hard and soft water. Immediate possession. Apply 66 Aylmer Street S., Peterborough.

$8,500—BARGAIN, 3 Apartments, 3 Sets plumbing, oak floors, hot water heating, residential. Investigate
$5,500—7 Room Modern Brick, very central.
$4,700—First-class Brick, entirely modern, lovely location.
$3,500—20 Acres, rick House, barn, electricity.
$6,300—One of the nicest West-end modern Homes, first-class condition. Early possession. Bargain.

H. J. McCANNAN - JACK SINCLAIR
140 Simcoe Street Telephone 4246
Rents Collected. Loans Arranged. Insurance.

90 ACRES, GOOD HOUSE AND BARN, Hydro, close to City—$5,500. Good buy.
75 Acres, close toCity, fair Buildings. Possession at once—$3,500.
ARNOTT REAL ESTATE. 7962.

FOR SALE

8 Real Estate 8

FOR SALE OR RENT, RANCH, 188 Acres; plenty of water; some pine. Telephone 7493.

Brick, 7 Rooms, 3-Piece Bath, Furnace	$2,600
Apartment House, Eight Apartments, modern, large revenue	$16,000
60 Acres, Brick Bungalow, frame barn, close to city	$3,500

M. STOREY
374½ George St. Telephone 6573

10 Used Cars 10

1934 PLYMOUTH COUPE, GOOD CONdition, good tires. Telephone 3397.

10a Used Trucks 10a

1935 CHEVROLET HALF-TON PICK-UP Truck. Telephone 6101.

TO RENT

11 Miscellaneous 11

ELECTROLUX CLEANER, COMPLETE, by Day or Week. 4547.

11x Apartments To Rent 11x

HEATED APARTMENT, FURNISHED, Unfurnished, Ground Floor. 709 Water.

THREE HOUSEKEEPING ROOMS FOR Middle-aged Couple, refined home; references. Write Box 172, Examiner.

12 Rooms 12

LARGE FRONT BEDROOM, IN LOWER Duplex, Business Gentleman preferred. Telephone 5443.

BEDROOM, BREAKFAST, EVENING Dinner for Business Girl, central. Dial 7255.

COMFORTABLE BEDROOM. TELEphone 7442.

SINGLE BEDROOM; BOARD OPtional. 5434.

FURNISHED BEDROOM, GENTLEman; Board optional. 7367.

WARM BEDROOM, GENTLEMAN. 466 Sherbrooke.

WANTED

13 Rooms Wanted 13

YOUNG COUPLE WANTS 2 OR 3 Rooms by the First of March, where I can have a Piano. P. O. Box 801.

13a Apartments Wanted 13a

THREE-ROOMED APARTMENT, BY Soldier's Wife and Child. Telephone 5895.

SMALL HOUSE, APARTMENT, BUSIness Couple, no children; good references; by April. State particulars Box 173, Examiner.

13b Houses Wanted 13b

TO BUY, SMALL HOUSE, IN EAST City. Write Box 181, Examiner.

WANTED, TO BUY, SMALL BUNGAlow. Eary possession. Telephone 4488.

15 Miscellaneous 15

LADY'S BICYCLE, IN GOOD CONDItion. Telephone 8181.

STAND, FOR BIRD CAGE. TELEphone 7994.

CHESSMEN WANTED. ALSO GOOD .22 Rifle. 8721.

INVALID'S WHEEL CHAIR. TELEphone 4377.

TO BUY, CAR, 1938 OR 1939 COACH preferred; must have good tires; private sale. 3804, Evenings.

HOT WATER CAR HEATER, IN GOOD condition. Herbert Dawson, South Monaghan.

TO BUY, CORDWOOD, PRINCIPALLY Hardwood. Apply J. E. Fitzgerald Coal and Wood Office, 253 Hunter Street. Teelphone 3531.

TRUNK. TELEPHONE 4560.

HIGHEST PRICES PAID FOR RAGS Paper, Iron, and Metals. J. Burfield. Dial 8368.

STOVES AND FURNITURE WANTED Telephone 4115—Nights 6294.

BOOKS—WANTED FOR CASH. STATE approximate quantity and kind, Box 163, Examiner.

STOVES, FURNITURE. HUDSON Telephone 65, Lakefield.

POULTRY AND FEATHER TICKS PAY Highest Prices. M. Gishman. Dial 8298.

LIVE POULTRY WANTED — MARKET Prices. A Lantin. Telephone 6297.

LIVE POULTRY—MARKET PRICE. M Katz. 6906. 192 Aylmer.

LIVE POULTRY — PAY HIGHEST Prices. Florence, 6823. 560 Homewood

IRON, RAGS, FEATHERS, PAPER Petersiel, eBthune and Hunter. Telephone 9403.

17 Help Wanted, Male or Female 17

Stenographers & Typists
Stenos, Typists, Postal Clerks for Government war work. You can train at home. Free information. M.C.C. Civil Service School, Ltd., Toronto 10

18 Help Wanted, Female 18

WOMAN OR GIRL TO HELP WITH Children, Afternoons 1 to 7. Dial 5431.

WOMAN OR PRACTICAL NURSE FOR Light Housework. 669 Park North.

HOUSEKEEPER WANTED. 559 DOWnie, or Telephone 7458.

HOUSEKEEPER WANTED, MOTHER and Daughter preferred; must be capable and willing; attractive conditions, good wages. Bed-Sitting-room and private bathroom provided. Holidays with pay. Write Box 162, Examiner.

19 Help Wanted, Male 19

FARM HAND. GOOD WAGES TO right Man. Write, stating experience, to Box 191, Examiner.

MAN FOR GENERAL PART-TIME Work and to Tend Furnaces. 293 London.

MAN FOR MIXED FARMING, CLOSE to Peterborough; steady work. Telephone 4091.

DO YOU KNOW?

THAT THE QUICKEST WAY TO MARKET WITH YOUR FARM PRODUCE OR LIVESTOCK IS THROUGH THE WANT AD COLUMNS OF THE PETERBOROUGH EXAMINER. IT'S THE BUYERS' AND SELLERS' MARKET - PLACE

WANTED

19 Help Wanted, Male 19

BY MUNICIPAL DEPARTMENT

1 Blacksmith—
Capable of doing good general blacksmithing and also able to shoe horses.

1 Horseman—
Experienced in responsibility for proper care and feeding of horses.

Write, stating age, record of employment, recommendations, etc. to Adv. No. 225, National Selective Service, Peterborough. Applications not considered from persons in War Industry.

21 Boarders Wanted 21

MAN BOARDER, TO SHARE LARGE Room. 305 McDonnel.

BRIGHT FRONT ROOM, GENTLEman; Board optional; near Factories. Dial 9106.

GENTLEMEN BOARDERS, NEAR C. G. Dial 7325.

GENTLEMEN BOARDERS. 268 AYLmer Street. Mrs. O. James.

BOARD AND ROOM, CONTINUOUS hot water. Telephone 4265.

TWO MEN; ROOM TOGETHER. DIAL 9064.

BOARDERS. 567 PATTERSON.

ROOM OR BOARD, ALL CONVENIences, close to all Factories; steam heated. 332 Rubidge.

BOARDERS; ALL CONVENIENCES. Telephone 3425. 323 Simcoe.

BOARDERS. DIAL 8727.

BOARDER, MAN, SHARE ROOM; ALL conveniences. 255 Princess.

BOARDERS, GENTLEMEN PREFERred. 5434.

BED-SITTING-ROOM, SUIT GIRL, near G.E. 3077.

LOVELY ROOM, WARM; REAL CENtral; Meals optional. Dial 7541.

ROOM AND BOARD, QUIET HOME. 4898.

WHO CAN DO IT

22a Financial 22a

Personal Loans
for Taxes, Fuel Purchases and Other Seasonal Needs
ONE YEAR TO REPAY
APPLY TO NEAREST BRANCH OF
The Canadian Bank of Commerce
MONTHLY DEPOSITS PROVIDE FOR REPAYMENT

IF YOU BORROW	YOU RECEIVE	YOU MAKE 12 MONTHLY DEPOSITS OF
$ 60	$ 55.87	$ 5
$ 96	$ 89.71	$ 8
$144	$134.80	$12
$192	$179.92	$16
$300	$280.94	$25
$540	$505.54	$45

OTHER AMOUNTS AT PROPORTIONATELY LOW RATES
YOUR ESTATE IS PROTECTED BY LIFE INSURANCE WHICH THE BANK ARRANGES

22b Painters, Decorators 22b

COLEMAN BROS. — "THE HOME OF Decorating." Established 1906. Telephone 4485. North of Brock Street.

EFFICIENT SMART STYLING for
HOME DECORATION
Interior and Exterior
"Elastica Quality Goods"
HAROLD COLEMAN
Telephone 9922 — 336 George Street

CUMPSTY & DACK, PAINTERS AND Decorators. Telephone 3791.

PAINTING, DECORATING. DIAL 3641. Jack Hawkins.

PAINTING AND PAPERHANGING. Dial 7441, from 12 to 1, from 5 to 7. Estimates Free. Bill McNott.

FIRST-CLASS DECORATING. T. MILLS Dial 8377.

22f Miscellaneous 22f

KITCHEN AND BATHROOM WALLS Washed. 4314.

SNOW REMOVED FROM DRIVEWAYS. 634 Union.

ALL MAKES OF SEWING MACHINES Repaired. Stuart, 584 Division. 5287

JIM CAREY, WATCHMAKER, 450 George Street South. Dial 4163. All Repairs carefully made, Electric Clocks included.

DUSTLESS FLOOR SANDING. WILliam Higgins. Dial 8867.

DUSTLESS FLOOR SANDING. — Graham. Dial 9007, Night 8607.

22j Wood Cutting 22j

WOOD SAWING. TELEPHONE 9314.

WOOD SAWING. S BEBEE. PROMPT and Efficient Service. Telephone 5462.

25x Dressmaking 25x

DRESSMAKING, TAILORING, ALTERations. Telephone 4936. 593 Harvey

ALTERING, DRESSMAKING — CHILDren's Clothes a Specialty. Telephone 8514.

PLAIN SEWING AND MENDING. Write Box 164, Examiner.

Dorothy Dix

(Continued from Page 10)

Every man has to be broken in to domesticity. He has to be taught how to be a fireside companion, instead of a roamer, and get hardened to seeing his money go to the butcher and baker and doctor and beauty and specialty shops, instead of buying him good times. He has to learn not to argue with his wife, nor sulk when Aunt Jane comes for a nice long visit. And he has to find out from experience to make a quick exit when his wife gets up with a headache, or ties a towel around her head and starts in for house cleaning.

Oh, it takes a lot of work and worry and tears and heartaches and elbow grease to take a green boy and polish him off into a good husband, but that is what the first wife does. It is what makes widowers prize that smart women snap at sight whenever they get the chance. So Number Two wives might well say "thank you, ma'am" to the ladies who did the spade work for them.

Second Wife Knows Jealousy is Foolish.

Now futile as is the jealousy of a second wife for a first wife and incomprehensible as it always is to her husband, it is a heart-breaking problem to many a woman who lies awake at night, sobbing bitter tears into her pillow, while she wonders what to do about it. For she knows it is folly to remove all physical reminders of No. 1 from the house when she can't sweep all the memories of her out of her husband's mind.

Perhaps these unhappy wives will take a tip from a clever woman of my acquaintance, who is the third incumbent of her husband's heart and home, and who deliberately set herself to cut her dead rivals out by surpassing them. To being with, she had the initial advantage of being young and slim and pretty, whereas her predecessors had been ladies, who, before they passed on to a place where there is neither marriage, nor giving in marriage and hence no sentimental complications, had acquired the middle-age spread and lost whatever pulchritude they possessed as girls. Also, she was a foxy little piece of goods who knew on which side her bread was buttered.

So, instead of banishing her predecessors' portraits to the attic, she hung theme where they confronted her husband whenever he raised his eyes from his newspaper, and where he could not help contrasting them with the glamorous young creature at his side.

Then she went sleuthing among his old acquaintances until she adroitly found out the little peculiarities of the ex-wives that were likely to have gotten on a husband's nerves. They were good women, both, but Maria was a nagger and so bossy that her husband had never known his soul was his own, and Evelina was apoor housekeeper who half-starved her family. And neither had thought it worthwhile to placate their husband and keep him entertained and amused.

So Number Three made good on all the counts in which the others had failed, and she never, never, never has to listen to her husband tell about the "dear departed."

(Released by The Bell Syndicate, Inc.)

LOST

DARK SPECKLED HOUND, DOURO Telephone 3703.

LADY'S GOLD WRIST WATCH, INitials "M.M." Jackson Park. Reward. Telephone 3550.

FOUND

DOG. TELEPHONE 5066.

LOANS

LOANS OF ALL KINDS
CAMPBELL
FINANCE CORPORATION LIMITED
Subsidiary of Industrial Acceptance Corporation Ltd.
169 Charlotte Street
F. M. Vivash, Branch Manager
(Above A. & P. Store) Phone 3520

LOANS TO WORKERS
NO ENDORSERS NEEDED

Cash Loan You Get	4 Payments	6 Payments	10 Payments	12 Payments	15 Payments
	Choose a monthly payment plan				
$25	$ 6.57	$ 4.46	$ 2.78	$ 2.36	
50	13.13	8.93	5.57	4.73	
75	19.70	13.39	8.35	7.09	
100	26.26	17.85	11.13	9.46	$ 7.78
125	32.83	22.32	13.92	11.82	9.73
150	39.39	26.78	16.70	14.18	11.67
200	52.52	35.71	22.27	18.91	15.57
300	78.79	53.56	33.40	28.37	23.35
500	130.60	88.64	55.10	46.73	38.36

Just tell Household Finance about your problem and choose a convenient payment schedule. Payments above include charges at our new reduced rate of 2% per month on that part of a balance not exceeding $300 and 1% per month on that part of a balance in excess of $300.

Household Finance
Corporation of Canada
Established in Canada 1928
Second Floor Lansfield Block
177 Charlotte St. (Opp Loblaws)
M. E. Holt, Manager — Phone 5641

PROFESSIONAL

44 Lawyers 44

JOHN A. BRADSHAW — Barrister and Solicitor. 360 Water. Telephone 9884

PECK, KERR & McELDERRY — Barristers, Solicitors. Money to Loan. Offices 415-417 Water Street. Telephone 4681. E. A. Peck, K.C., F. D. Kerr, K.C., V. J. McElderry, K.C. Walter H. Howell.

JACOB LOW — Barrister, etc. Mortgage Loans. Suite 1-2, 435 George Street (over Toronto Savings and Loan Co.). Telephone 7423—Nights 6214.

ELLIOTT, PHILP & CHANDLER—Barristers, etc. Money to Loan. Offices Kresge Building. Telephone 6675. A. L. Elliott, K.C., W. R. Philp, B.A., R. J. Chandler, B.A.

P. D. SCOLLARD— Barrister, Solicitor. Bank of Toronto Building. Telephone 9939.

Chiropractors

M. C. GOODWIN, CHIROPRACTOR and Drugless Therapist. 108 Barrie Building, 312 George. Telephone 8795 and 5865.

City Carpetball

Only three results received this week from five games scheduled with the L.O.L.-Brinton games and Jesse James vs. Wardens being the missing ones.

Looking over the scores received we note that All Saints' outplayed the Antiques in both games to boost their position into third place over the Old Sweats. This was made sure of when the Old Sweats slipped two games to the Mad Masons in their own back yard. The first one was tough to lose but the P.F.D. led all the way in the second game.

We would like to draw attention to those who mark the score cards. Please mark the cards the same in both games. Some have the habit of putting the first game one way and the second in reverse. If you were to put A over B in the first do the same in the second as it is liable to give the wrong count in the score sheets.

Results:

All Saints' No. 5, 17-14 vs. B.E.S.L. No. 9, 9-10.

S.O.E. No. 3 8-11 vs. Wardens No. 6, 15-6.

B.E.S.L. No. 1, 10-7 vs. P.F.D. No. 8, 11-13.

Schedule for next week:

B.E.S.L. No. 1 vs. St. James' No. 7.
P.F.D. No. 8 vs. Brintons No. 4.
Wardens No. 6 vs. B.E.S.L. No. 9.
P.F.D. No. 8 vs. S.O.E. No 3.
L.O.L. No. 2 vs. All Saints' No. 5.

Determined Fellow

SNOHOMISH, Wash., Feb. 19. — (AP). — Joe Mallett came from Maine. He was a Democrat. In 1896, while voting for William Jennings Bryan for President, he vowed he never again would set foot in Snohomish if his candidate lost. Joe Mallett, 88, died Thursday at his nearby farm home, true to his vow to the end.

AUCTION SALES

J. H. MILES, AUCTIONEER AND Valuator. Office 211 Hunter. Telephone 4115. Residence 8122.

FARM STOCK AND IMPLEMENTS, Hay and Grain. Mr. William Purdy, 1¼ miles West Selwyn, Friday, March 17. J. H. Miles, Auctioneer.

FARM STOCK AND IMPLEMENTS — Estate of the late Hugh Cameron, Lot 13, Concession 1, Asphodel, February 24, at 1:00 p.m. sharp.—J. R. Battisby and Rae Williams, Auctioneers.

Don Bests's Rink In Finals Royal York Cup

TORONTO, Feb. 19—(CP)—Sixteen of the 128 rinks which began curling last Monday in the 17th annual Ontario Bonspiel were still cup contenders as the big meet swung into its final day today.

Finalists for three trophies were decided in last night's draws. Don Best, Kirkland Lake gained, the final in the Royal York Trophy race with a 10-6 victory over Ross Tarlton's Hamilton Thistles, and Abe Simon's Barrie rink earned the right to meet him by downing George Doggett's Kirkland Lake entry by a 9-8 count.

W. A. Watson, Sarnia, won a berth in the Association Trophy final by trouncing A. F. McDowell's McIntyre rink 16-8. He will meet R. G. Dillon, St. Paul, who edged Gordon Plaxton's Toronto Granites by 14-13.

W. C. Arnott, McIntyre, defeated Dr. W. Young's Chapleau Rink 14-10 to win a place in the final round for the North American Trophy against P. H. Skitch, Lindsay, victor by 10-5 over Rev. J. S. Shortt's Toronto High Park Rink.

Three Toronto rinks, Ed Young's Royals, C. R. Redfern's Torontos and R. H. Howard's Granites, qualified for the semi-finals for the Birks-Ellis-Ryrie trophy, along with George Farr's Brampton quartet. All won quarter-final matches last night. Ed Young, Royals, and A. E. Wollard, Bobcaygeon, will play this morning with the winner to meet W. J. Drysdale's Kingston quartette for the Waterloo Trophy. Three teams were also in the running for the Sieberling Trophy, with Percy Skitch of Lindsay and Stan Sarjeant of Orillia to decide a winner to meet Dr. W. M. Baxter's Hamilton Victorias.

Fights Last Night

By The Associated Press

New York—Al Davis, 142¼, Brooklyn, knocked out Bob Montgomery, 137¼, Philadelphia (1); Harold Smith, 149½, Philadelphia, outpointed Carl (Buddy) Farell, 156, Newark, N.J. (6).

Detroit—Jose Basora, 158, New York, outpointed Len Wadsworth, 157, Hamilton, Ont. (10); Tommy Bell, 148, Youngstown, Ohio, knocked out Johnny Abbott, 145, Cleveland (3).

Boston—Lefty Lahance, 130, Lisbon, Me., outpointed Vince Dell'orto, 213, New York (10); Jimmy Mulligan, 170, Lowell, Mass., knocked out Indian Bennie Deathpin, 169, New York (1).

Worcester, Mass.—Johnny Jones, 145½, Pittsburgh, and Al Jolson, 148, New Orleans, called no contest, stopped (5); Joe Lemieux, 144, New Bedford, Mass., outpointed Billy Campanale, 150, Worcester (8).

Sports Day By Dav

(Continued from Page 6)

to 9 in the fifth round yesterday....Bobbie Rosenfeld has nominated the veteran referee Fred Waghorne for a niche in hockey's hall of fame. "Wag" has been handling the bell and the whistle for more than 50 years and has probably been chased by more indignant fans than any official in the history of the game....Story from Toronto says that Dit Clapper will probably play his last game for Boston Bruins tonight before entering the army....St. Catharines Falcons increased their lead in the western section of the junior O.H.A. race last night by defeating the Brantford Lions 4 to 2....Detroit Red Wings played an exhibition game in Windsor last night defeating Toronto Navy 9 to 7. The proceeds were for athletic equipment for the Navy.

SCOTT'S SCRAP BOOK

—By J. R. Scott

Carelessness On Part Of Donors Spoils Blood For Use As Plasma

In the past few weeks the Blood Donors Clinic has found that a number of the blood donations have been useless because the donors did not follow the prescribed diet. When fats are eaten for breakfast the blood will not dry and is of no use as plasma. According to the staff at the Clinic, the offenders are not the newcomers, but those who have given blood several times, and have slipped up.

The attendance was slighlty lower this week, with a total of 74 on Monday and 62 on Wednesday. Max Hutchinson of the R.C.A.F. gave his sixth donation, seven people made their seventh and Joseph Rowan gave his eighth.

Donors on Monday were:

General List: Harold E. Lang, Trent Canal, 7; Mrs. Lottie Bartley, 4; Peter Land, J. K. Hughs, 2; Kenneth Hogg, D. Belleghem & Son, 7; Charles Huffman, 4; Mrs. Rena Toms, 1; Miss Mary MacPherson, 1; William K. Pinkey, International Harvester, 6; Alfred T. Pink, 6; Miss Verna Bowes, Peterborough Automotvie, 2; W. J. Garner, Peterborough Examiner, 7; Mrs. T. R. Harvey, 1; Max Hutchinson, R.C.A.F., 6; Daroll Crowley R.R. No. 6, 1; David Johnston, Staff House, 6; Mrs Edith Trick, 1; Mrs. Emily Francis, 1; Cecil Neals, R.R. No. 3, 1; Mrs. Dorothy Schultz, 1; Mrs. Laura Prouty, 1; Mrs. Clara Johnston, 1; Mrs. Ivy Braund, 3; Mrs. Mildred Spiers, 1.

Canadian General Electric and Geneloo: O. J. Ruth 6, Gordon McGrgeor 5, Max Laidley 2, Abraham Gordon 1, Clifford Rusaw 2, Arthur J. Girdwood 5, James A. McGovarin 6, Roy Heard 6, Charles Graham 1, Miss Nora Wilkinson 3, Mrs. Elsie MacKenzie 3, Jack Pritchard 6, Lorne Ritchie 6, Miss Olivia Miccolli 1, Joseph Rowan 8, Nelson Fadden 7, Francis M. Heath 6, William Thomas 6, Floyd Davis 3, Charles Whitmore 2, Mrs. Isabelle Wood 3, Miss Gertrude Leahy 5, Sidney C. Hughes 4, Everett Elgar 1, Holmes Gardiner 1, Carl Irwin 1, H. Geoarge Ward 4, W. T. Fanjoy 5.

Canada Packers—Albert Dryland 6, Fred Cook 2.

Ida—Sam Staples 1.

Lakefield—Charles McIlmoyle 3, Truman Crapp 5, Mrs. Ellen Crawford 4, George Baker 2.

J. J. Turner—Miss Agnes Reid 1, Miss Phoebe Reynolds 1.

Westclox—Warren G. Rayner 6, Reg. Boate 5, Leslie Moore 5.

Fraserville—Mrs. Annie Park.

Outboard Marine—Nelson Foy 2.

Peterborough Canoe—Robert Bernard 1.

Quaker Oats—William Glover 7, Harry Gray 5.

Raybestos—Walter E. Crary 4, Aldin Neal 3, Joe Carey 3, Harry Miller 6, Edward Maudsley 1.

Indian River—Frank Cameron 1.

Doctors H. N. Young, H. A. Mitchell.

Donors on Wednesday were:

C.G.E.—Gilbert Wall 9, Jack Smith 9, Leonard Millard 1, Kenneth Wesenberg 1, Donald J. Emery 7, Mrs. Ada Houghton 5, Miss Olive Hutton 6, Miss Kay Tully 3, Mrs. Violet Gray 4, Miss Aileen Clancy 2, Miss Jean Edgar 5, Mrs. Ruth O'Coyne 3, Harvey Allison 2, Miss Winnie Palmer 2, Mrs. Loretta Clysdale 1, Miss Agnes Sloane 1, Miss Verna McFaul 1, Keith Innes 6, George Batanoff 4, Thomas Weaver 3, Max Tully 6, Thomas Martin 7, Harry Currie 3, Miss Theresa Ryan 6, George Gardiner 4, Allan Foy 1, Mrs. Iva Stenton 2, Simpson Gledhill 2.

Peterborough Lock Co.—Mrs. Annie Murphy 2, J. Clifton Beacock 7, Frank J. Hickey 6.

De Laval—Joseph H. Archer 3, Wilfred Davies 1, Frank Harkness 1, Frank Heffernan 4.

Outboard Marine—Gordon Webb 4, Orville Shufelt 5, Miss Irene Chimenti 1, Mrs. Edith Frizelle 1, Ray Foster 1, Lloyd Mills 1, James Johnson 4.

General List—Mrs. Dorothy Sullivan; Maitland Forsythe, Peterborough Lumber, 1; H. W. Wesson, Globe and Mail, 6; Mrs. Elizabeth Payne, A.R.P., 1; Mrs. Ruth Clark, 3; Mrs. George James, 5; Mrs. Loretta Drummond, 1; Mrs. Mary Welch, 2; Mrs. Lima Clapham, 3; Arthur Beardsmore, 1; Mrs. Agnes Berwick, 4; Mrs. M. W. Howey, 6; Mrs. Harry Plumley, 4; George B. Comba, Silverwood's, 2; Mrs. Jessie Clarke, 2.

Westwood—Mrs. Ruby Hie, 4; Alfred Hie, 4.

Quaker Oats—Don Walker, 5; Miss Vera Davidson, 4.

Doctors Moir, Wright (Keene).

The 69 donors on Friday were:

Training Centre—Flora Ross, Ann Silverman, Thelma Beale, Margaret Meredith, W. J. Dodds, T. J. Delaney, G. A. Verbeke, J. N. Larson, W. Newman, B. R. Thomas, C. T. Clifford, A. W. Muskett, L. F. Rogers, J. J. McFadden, V. P. Rithaler, P. Dyck, F. C. Gill, G. E. Eastman, E. I. West, W. F. Schulz, P. P. Bergen, A. V. Ambrose, G. L. Dube, G. Matierg, J. Krupa, Arthur Snow, S. Shlanger, A. J. Dornstander, R. H. Wilson, R. E. Garnier, C. E. Cass, R. L. McNabb, Max Wilson, C. O. Taylor, L. H. Heiman, L. L. Thorsley, J. Block, J. L. Christie, D. T. Bidner, W. T. Stewart, W. S. Frost, D. W. Miller, F. G. Sawatsky, W. Rubens, J. Giesbrecht, H. Warkentin, L. V. Hodgkins, P. D. Friesen, C. W. Brill, P. Bloom, R. V. MacDonald, R. K. Matheson, N. Peters, G. H. Enns, G. R. Mosher, J. B. Reim, S. A. Ogren, O. N. Timgren.

General List — Miss Lois Little, Mrs. Martha Brown, Apsley; Mrs. Lyle Wallace, Gore's Landing; Harry Hill, Buckhorn; Alex Nichols and Kenneth Reid, Lakefield; Mrs. Ivah Barr, David Barr, Tom Webster, George Webster, George Toms, Warsaw.

Doctor—Lt. Tupper.

SON OF DARLAN—This placid young man is Alain Darlan, 23-year-old son of the late Admiral Jean Francois Darlan of France, who was assassinated in North Africa on Christmas Eve, 1942. Young Darlan is a patient in Johns Hopkins Hospital, Baltimore, Md., where he is undergoing treatment for infantile paralysis. He was stricken in October, 1942.

Association Plans For Pot Luck Supper

MOUNT PLEASANT, Feb. 19 — (ENS)—Mrs. T. C. Morden was hostess to the Women's Association of the United Church at her home this week.

The president, Mrs. E. Lawson presided and Mrs. M. Best read the scripture lesson taken from Luke 6:39. Mrs. Thomas Graham, in charge of the devotional gave an inspiring message, basing her remarks on this portion of scripture. Five members answered the roll call with a verse of scripture containing the word "peace".

The new holiday calendars were on display and prepared by Mrs. McConkey. The new programs were completed and handed out to the members. A letter of thanks was read from Lieut. Stewart Blake, serving overseas for a parcel received at Christmas.

The procuring of hymn books was discussed and Mrs. C. Best, convener of the devotional, was asked to look after this matter. A discussion on ways of entertainment brought the decision to hold a "Pot Luck Supper" followed by a good program to be held in the W. I. Hall Friday evening, February 25 with Mrs. H. Jamieson, Mrs. S. Blake and Miss Jean Fairbairn as a program committee and Mrs. Graham, Mrs. Lawson and Mrs. McConkey as a supper committee.

Mrs. W. H. Lowes, voiced the appreciation of the members for the services given by the members of the committees in the making of same.

The program was in charge of Mrs. McConkey and Mrs. C. Best. Mrs. W. Downer, conducted a spelling match. Mrs. McConkey was in charge of a "Biblical Contest" and Mrs. C. Best sang "Jesus Took My Burden".

A lunch was served by the hostess assisted by her daughter, Mrs. Blake.

Marmora News

Mr. R. G. Winters has purchased the house on Matthew Street, in which he has resided since coming to Marmora from Mrs. Alex. Kennedy.

L.-Cpl. Gus Leonard has returned to Ottawa after spending a furlough with his parents, Mr. and Mrs. William Leonard.

Mr. and Mrs. L. R. Green visited their son, Pte. Ralph Green, in Kingston Military Hospital on Monday. He is recovering from an operation for appendicitis.

Mrs. Gordon Jarvis is visiting her daughter, Mrs. Harold Mumby and family in Pembroke this week.

Mrs. De Guerre of Oshawa is visiting her daughter, Mrs. Percy Fletcher, and Mr. Fletcher for two weeks.

Mrs. Fred Hughes and daughter, Sally, have returned to Oshawa after visiting the former's parents, Mr. and Mrs. Walter Lowery.

Recent guests included Pte. Alice McCann, Kitchener, and Miss Dorothy McCann, Belleville, with their parents, Mr. and Mrs. John McCann.

Mr. and Mrs. C. Halliday of Trenton with Mr. and Mrs. J. E. Gehan.

Gilmour News

Messrs Clarence Mann and Reg. McMullen attended the Milk Producers Convention in Toronto.

Mr. and Mrs. Stanley Millage and boys of Lakefield visited the home of Mr. and Mrs. R. S. McMullen.

Mrs. Alex McGregor and Betty attended the funeral of the latter's grandfather, the late Mr. Alex McGregor.

Miss Dorothy Clarke of Toronto was guest of her parents, Mr. and Mrs. Milton Clarke of Lindsay Highway.

A number from this district attended the funeral of the late Mrs. Fred Magee of Orange Corners.

Five ladies gathered at home of Mrs. R. S. McMullen and completed three Red Cross quilts on Thursday.

Observes 87th Year

MARMORA, Feb. 19 — (ENS). — Mrs. Catherine Reynolds celebrated her 87th birthday this week. A number of friends from Stirling, where she was a former resident, paid her a surprise visit in honor of the occasion. Mrs. Reynolds, despite a slight deafness, enjoys fairly good health.

Order Potatoes Now

LONDON, Ont., Feb. 19—(CP).—Farmers should place their orders for certified seed potatoes without delay, while supplies are till available, F. J. Hudson, district inspector of the plant protection division, Dominion Department of Agriculture, advised yesterday.

Buy Church Organ

MARMORA, Feb. 19—(ENS).—The Women's Association of St. Andrew's United Church has purchased a new electric organ, which will be installed in a few weeks. Though it is quite a financial undertaking, the ladies are hoping for generous support from members of the congregation.

A Long Delay

OTTAWA, Feb. 19—(CP). — The new labor code announced Thursday by Labor Minister Mitchell is not likely to be enforced until members are selected for the Wartime Labor Relations Board which will supervise administration of the new code, Labor Department officials said last night.

ROOM AND BOARD —By Gene Ahern

SALLY'S SALLIES

Registered U. S. Patent Office.

"You ought to see me eat when I'm really hungry!"

BARCLAY ON BRIDGE

FIT FACTORS TOGETHER

THERE ARE hands on which a declarer has to move gingerly and make just the right use of each card, at just the right time. To do that soundly, sometimes he has to fit a lot of different factors together. Not only that, but he has to do it in advance, by foreseeing the exact way in which he intends to try to play each trick. If he slips in even the slightest respect, he is sunk.

North: ♠ A K 10 ♥ 2 ♦ J 8 7 3 ♣ A 9 6 5 3

West: ♠ 9 6 4 ♥ A 7 ♦ 2 ♣ K Q J 10 8 7 4

East: ♠ Q 5 2 ♥ Q 10 9 8 6 4 ♦ K 6 5 ♣ 2

South: ♠ J 8 7 3 ♥ K J 5 3 ♦ A Q 10 9 4 ♣ None

(Dealer: North. North-South vulnerable.)

North	East	South	West
1 ♣	Pass	1 ♦	Pass
2 ♦	Pass	2 ♥	Pass
4 ♦	Pass	5 ♣	Pass
5 ♠	Pass	6 ♦	

After play which made that contract, South could not understand how another declarer in the same duplicate game got set in only 5-Diamonds. The messing up was done after the same lead of the club K. Winning with the A, he discarded the spade 3. He scored the spade A, then finessed the diamond J, next the diamond Q and dropped the diamond K with the A. He finessed the spade J to the Q, and the heart 4 came back, the K being played and killed by the A. A heart return was ruffed, but later the heart J had to be lost to the Q.

The successful slam declarer started differently, discarding a heart on the club A, as he planned later to try to set up his fourth spade. Next he led the heart 2 and, when East played low, put in the J to force the A. He ruffed the club 10 return, ruffed the heart 5, scored the spade A and K, finessed the diamond J, then the Q, used the heart K to discard the spade 10, ruffed the spade 8 to set up his thirteener there, ruffed the club 9, dropped the diamond K with the A and used the good spade J for the last trick.

* * *

Your Week-End Lesson

What principle, regarding the direction from which the opening lead comes, applies sometimes to suit contracts with the same force and effect as to No Trump ones?

Distributed by King Features Syndicate, Inc.

DAILY CROSSWORD

ACROSS
1. Center band of escutcheon
5. Perishes
9. A pile (Iron-working)
10. Possessing acres
12. Ascend
13. Light tan
14. Affirmative reply
15. Mulberry
17. Slightly wet
18. Run from
20. Erbium (sym.)
21. Choose and gather
24. Crazy
27. Pungent vegetable
29. Simpletons
30. Shooting star
32. Fish
33. Music note
34. Prickly envelopes of fruit
36. Eskars
39. Sign of infinitive
40. Fold over
43. Employs a ricer
45. Rays
47. Doctrine
48. Antelope (Afr.)
49. Depend
50. Edible rootstock

DOWN
1. Price of passage
2. A shield (var.)
3. Distress signal
4. Rob
5. Flatfish
6. Frosted
7. Silkworm
8. Sections
9. Unite closely (Shipbuilding)
11. To sadden
16. Wreath of flowers (Hawaii)
18. Mass of floating ice
19. Conclude
21. Ease
22. More restless
23. Ignited
25. Weeps
26. A wing
28. Jack (Cribbage)
31. A wheel groove
35. Automaton
37. Skin disease
38. Stagger
40. Den
41. Large pulpit
42. Greek letter
44. Pig pen
46. Epoch

Yesterday's Answer

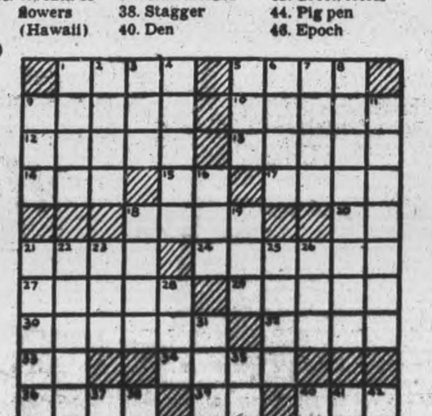

TERRY AND THE PIRATES —By Milton Caniff

LI'L ABNER —By Al Capp

HENRY —By Carl Anderson

DONALD DUCK —By Walt Disney

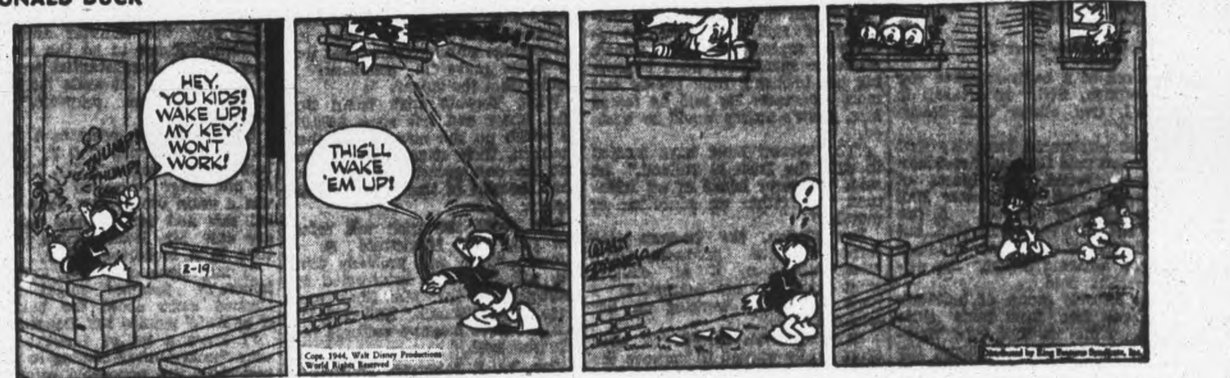

BLONDIE —By Chic Young

MUGGS AND SKEETER —By Wally Bishop

BRICK BRADFORD —By William Ritt and Clarence Gray

TILLIE THE TOILER —By Russ Westover

Stimson Says Bridgehead Position Better

WASHINGTON, Feb. 19 — (AP) War Secretary Henry Stimson spoke confidently of the Allied position at Anzio Thursday as dispatches from headquarters in Italy reported a fresh and fierce Nazi attempt to break up the beachhead south of Rome.

That beachhead, Stimson told his press conference, has been firmly established, with British and American forces holding superiority of striking power in tanks, artillery and aircraft and prepared to use present positions as a springboard for further advances.

Asserting there had been "unwarranted pessimism" in some news dispatches and discussions of the Anzio operation Stimson said:

"The situation in Italy now is an illustration to point up the old saying 'keep your shirt on'."

He was asked if he approved a theatre order, based on assertions that front-line dispatches were over-pessimistic, forbidding direct radio transmission of news stories from the beachhead and requiring instead that they be sent by courier to Naples for censoring.

"My only comment on that," the secretary replied, "is in accord with my usual policy: Gen. Wilson, commanding in the Mediterranean theatre, is in the best possible position to judge whether factors such as you refer to effect the operations in this theatre either favorably or adversely. The theatre commander is under a great responsibility, particularly at this time."

Director Elmer Davis of the office of War Information said he was making representations to the army against the stoppage of the direct filing of press dispatches from the beachhead.

Davis indicated he felt the action went beyond the acknowledged necessity of preserving military security.

MORE ABOUT—

Incendaries

Continued from Page 1

vivors out of a badly-smashed row of dwellings. Eight were taken to hospital, five others were feared dead.

It was announced yesterday that in a recent raid German fire-bombs showered around the Houses of Parliament and Westminster Hall in the heart of London. A fire broke out in Westminster Hall, but the historic Government buildings had "an amazing escape," the announcement said.

This historic group of buildings had been free from raids since May 10, 1941. At that time Westminster Abbey was set ablaze, Big Ben was hit, and the House of Commons Chamber was heavily damaged.

There Are No

(Continued from Page 3)

ing handles and swung the guns into line. But I was not paying much attention. I was trying to remember how to pray. I hadn't in a long time—not since I was a kid, in fact. But it was a pretty good effort at that. It certainly was sincere and then I noticed that the gunner's lips were moving too.

At the last moment something must have scared the German squadron. Perhaps their fuel was too low for a scrap. Anyway, they suddenly turned and streaked off. The gunner and I very deliberately got out cigarettes and lit them. He was a hard-boiled youngster from South Boston, very tough and very efficient. We just smoked for a while. "Did you pray?" I finally asked him. "You're damned right I did," was the answer. And after another puff he added, "Most of us do."

The gray-haired padre smiled when I told him the story. "Yes," he said, "you find that there aren't many atheists among our fliers. Facing death in combat, they find that God is very near and personal. When they arrive from the training schools they're often a little chary about going to church. They seem to feel that godliness is not quite in line with being a hero. But most of them change pretty quickly. Come to mass tomorrow and you'll see what I mean."

The church that Sunday morning was the camouflage net over an anti-aircraft battery. The altar was a rough plank. The only music was the angry drone of fighters warming up on a field nearby. But there was never a spot more consecrated by the earnestness of worshippers. In the bronze, hard, young faces of those kneeling men was an intent sincerity that did not flicker for an instant during the entire service. There was no compulsory church parade of the kind that most soldiers detest. It was as the padre had said, very personal.

But the kids do more than go to church. They take their belief with them in their planes and on their missions. On a B-24, one of the ships that had flown the most dangerous missions over Italy, there is a navigator who was a divinity student before he went into the air force. His nickname naturally is "The Parson." That plane had a routine, too. "Time out for church," the pilot orders, as the ack-ack zone approaches. "O.K., Parson. Go ahead." And the Parsons says a little prayer. "Some of the other guys used to kid us about it," one of the crewmen told me. "But I notice they don't anymore."

Another young officer with two banks of ribbons on his shirt said, "If you ask Him real politely it is surprising what He will do for you. While another rather bashful boy said, "I've never been a religious guy; never had any desire to go to church. The family worried about it for a while, but I guess they finally gave me up as a bad job.

"When I got out here I had a tough time at first. I scared easy and I used to get badly browned off. Worried a lot about my wife.

"And then one day when I saw that there was a real tough fight ahead I remembered something that my dad had told me once, 'Son,' he said, 'when you're really in a spot, call on the Lord, He'll help.' Well, sir, I did just that. And it worked. I handled my plane better, and I shot better, I did everything better—all of a sudden.

"I've been calling on Him since. He takes care of my wife at home, I know that, and I do not worry about her any more. He's taken that sinking feeling away that I used to get. I'm careful, but I'm not scared any more. He'll see me through all right."

"And how about after the war?" I asked. "Do you think you'll forget?"

"How can I forget?" he answered slowly. "He's my best friend, isn't He? Well—He's going to stay my best friend."

ADVANCE TRAINING IN ENGLAND—Sergt. "Bud" Treleaven of Nut Mountain, Sask., posing beside the Pegasus insignia of the Canadian parachutists outside the sergeants' mess. Sergt. Treleaven was one of Canada's top rodeo men in civilian life, placing fifth in the Calgary stampede competitions and travelling through the United States and Canada giving exhibitions.

Hollywood Irish Denounce Will Left By Wife Of Bernard Shaw

The Irish in Hollywood spoke up Friday — politely — in denouncing the will of the late Mrs. George Bernard Shaw, herself Irish, who left the bulk of her fortune to improve the manners and "alleviate the vulgarity" of the Irish.

The movie stars from Erin were not so polite in commenting upon Playwright Shaw, who said his wife was right about the Irish race being ignorant and without manners.

The O'Briens, Murphys and Sullivans of Hollywood were unanimous in urging that Mrs. Shaw's estate be spent first upon improving her husband. Bing Crosby was more moderate: He said he feared Mrs. Shaw's money would be wasted.

"The woman must have wanted to ruin the Irish in Ireland," he said. "Whoever heard of an Irishman with either an education or morals?"

Pat O'Brien, the he-man star turned picture producer, said, "H-m-m-m-m-m, it is obvious what motivated her suggestion. I hope they start working on her husband."

Barry Sullivan agreed. "If Mrs. Shaw really wanted to improve the vulgarity of us Irish," he said "she should have begun on the mister."

George Murphy took time out from acting with Frank Sinatra to announce:

"I have always wondered how a man with the great and scintillating humor of George Bernard Shaw could display at times a satire that bordered on the sadistic. After reading about his wife's will, however, I offer him an apology for what I have occasionally thought of him for I now realize he acquired these characteristics through marriage."

Jimmy Gleason tried some satire of his own. "I am sure," he said, "that Mrs. Shaw's bequest will be deeply appreciated, particularly by those supporters of the fact or fancy that the Irish are never at a loss for an answer, witty or otherwise."

Geraldine Fitzgerald said she never in her life met people with such nice manners as the Irish. Irishman Red Skelton ended the proceedings with announcement that he would make no comment; it would seem too vulgar.

When Toronto Irish heard that Mrs. Shaw had left some $600,000 to polish up the manners of their kinsmen, their cries of indignation left no one guessing as to what they thought of that lady and her money.

"No doubt the Irish will refuse the gift," said Magistrate R. J. Browne. "They will probably think the will has been interpreted incorrectly and that Mrs. Shaw must have meant 'Scotch.' She certainly couldn't have meant a cultured race like the Irish."

Rev. W. J. Johnston, minister of Eglinton United church, was puzzled as to what part of Ireland Mrs. Shaw had in mind. At any rate, he said, money could be spent in such a way in any country to advantage just as well as in Ireland.

"I think she was trying to be flippant like her husband," declared J. W. McFadden, Crown Attorney. "Despite what she calls our bad manners, we have just as many achievements of which to be proud as the English."

Bishop R. J. Renison, in Toronto for a few days, expressed surprise at Mrs. Shaw's unusual" will and said: "She must have been trying to imitate her husband."

Astonished that anyone could be "so presumptuous," E. J. Murphy, K.C., said that Mrs. Shaw and her money "will never prevent the Irish from acting awkward if they have a mind to."

"If Mrs. Shaw were alive, I might have something more to say," remarked Rev. W. L. L. Lawrence, of Windermere United church, "but since that is not so, my only comment is: May her soul rest in peace. Her sins are before the Almighty."

Lieut.-Col. Baptist Johnston chuckled, and said: "A whimsical will. The manners of every race could be improved but I have found the manners in Ireland very delightful and hospitality unbounded, even though the Irish still enjoy their ancient feuds."

Keep on the job!

You can't afford to miss a day from your important war work. Be ready for colds with dependable C.B.Q. Tablets—C for Cascara; B for Bromide; Q for Quinine. Be sure to get the little red box with the picture of the traffic cop on it. At all drug stores.

DOMINION C.B.Q. TABLETS

CHECK "GRIPPY" COLDS

W.C.T.U. Has Meeting

GILMOUR, Feb. 19 —(ENS) — The Smith and Lakefield W. C. T. U. meeting was held at the home of Medames Joseph Mann and Saddie Hammond and was opened by a thought, "Alcohol Speaks," by Mrs. J. G. Mann. The Bible reading was taken from Samuel 18 24-33. Questions were read from the clip sheets and were answered by the ladies. Mrs. Milton Clarke gave an interesting paper on Francis Williard. Mrs. (Rev). Kelly of Lakefield gave a piano solo. Mrs. Yale of Lakefield and Mrs. W. Heard gave readings. Lunch was served and a social hour enjoyed by 35 ladies and 11 men.

Farm Research Facilities Sought In House

By FRANK FLAHERTY
Canadian Press Staff Writer

OTTAWA, Feb. 19.—(CP).— Expanded research facilities for agriculture provided the dominant theme in a five-hour airing of farm problems in the House of Commons yesterday. The purpose for which members wanted more scientific study was to develop new uses for farm products and improved methl ods of production.

Replying to the suggestions which came from different quarters of the House, Agricultural Minister Gardiner pointed to $200,000 in last session's estimates for pilot plants and other facilities, not all of which has been spent, and to $325,000 in National Research Council estimates for the coming year earmarked for agricultural research.

Gordon Ross (L.-Moose Jaw) who advoted a research program last session was not satisfied. He wanted an immediate start on a laboratory to be specially devoted to agricultural research and separate from the National Research Council.

T. C. Douglas (C.C.F.-Weyburn) advocated the spending of $3,000,000 to $5,000,000 on research either under direct government auspices or as assistance to co-operative organizations which were prepared to undertake the work.

The discussion which took place on agriculture estimates ranged over the whole field of farming, from the price of hogs, sugar, steers and wheat to prospects of future markets.

Mr. Ilsley announced a modification in the recently announced rule limiting the amount of tax exemptions for charitable donations to permit corporations to receive exemption on gifts up to their average for the two years prior to the start of the 100 per cent. excess profits tax. If they make larger donations the exemptions will not apply.

Gordon Graydon, Progressive Conservative House Leader, was one of those urging more attention to agricultural research.

"I urge the Minister and the Government not to let the session pass without a substantial amount of money being set aside for agricultural research purposes," he said.

Mr. Ross, who operates a large farm, clashed with C.C.F. members several times and Mr. Douglas at one stage suggested Mr. Ross was a grain broker. Mr. Ross denied this and Mr. Douglas said in any case Mr. Ross spent a lot of time in a brokerage office.

"I may have done that and the honorable member might have learned more about the business if he had," punned Mr. Douglas.

"I know a lot of farmers who were 'broker' after coming in contact with the honorable member's brokerage," punned Mr. Douglas.

Live Stock Feeding.

Mr. Douglas, who is a clergyman and Saskatchewan C.C.F. Leader and frequently twitted by Saskatchewan Liberals with speaking on farm problems without being a farmer, turned on Mr. Gardiner.

"I make no apology for not being a farmer," he said. "The Minister of Agriculture is not really a farmer either. He supports a farm. He does not make the farm support him.

"The farm would support me better than anything you have ever done supports you," retorted Mr. Gardiner.

Later, in a clash with W. Bryce (C.C.F.-Selkirk) over the price of cattle Mr. Gardiner said some people tried to make out he was "just a poor school teacher," but he could go on the Regina market and pay a cent a pound more for a steer than Mr. Bryce could pay, take the steer to his farm, feed it his own grain, and make more money on it than Mr. Bryce could.

The point of Mr. Bryce's criticism was that at present prices it did not pay to buy steers, feed and finish them and market them. Mr. Gardiner said commercial feeders finished only 10 per cent of Canadian beef.

It was getting harder for them to make a profit because more farmers were finishing cattle raised on their own farms with their own grain. In this connection he said it would be a good thing if local markets for live stock were established which would avoid the cost of shipping cattle in to large markets and shipping them out again to other farms for finishing.

MORE ABOUT—

Tram Strike

Continued from Page 1

Want Closed Shop

Two weeks ago the provincial government passed legislation making strikes and walk-outs in public services, including tramways, illegal. The legislation provides fines up to $1,000 for those leading such a strike, and fines of from $10 to $50 a day for those participating. Union leaders met with company officials last night and the company reported that Paul Marquete, C.C.L. organizer had said he would try to get the men back to work.

The men who were at Atwater Market during the night, however, said that they were expecting to remain out until they had gained a closed shop for the C.C.L. Thus the strike showed a tendency to follow the pattern of the 60-hour stoppage of last March, which started with a dispute over a bonus payment and ended with recognition of the C.C.L. as bargaining agent for the workers.

Many industries took steps paralleling those which worked moderately well during the first strike, and announced pick-up points at which fleets of trucks would take on work-bound employees. Others, including some war plants, announced that production was suspended pending clarification of the situation.

MORE ABOUT—

400 Lives Lost

Continued from Page 1

Captain George Goold, last man to leave the ship, and 18 members of the crew came from Vancouver. They have been back here since on leave and told of the sinking, but public release of it could not be made until yesterday.

Given Time to Leave

The submarine fired a single torpedo that stopped the Canada, burst a fuel tank and flooded the water with oil. Then the sub surfaced and her commander, speaking in English, said he would give those aboard time to get away from the ship. Some time later a second torpedo exploded in the Canada and she went down in 10 minutes.

There had been plenty of lifeboats and rafts aboard the former Queen of the Pacific, but some rafts and boats jammed as they were hurriedly lowered in the darkness. Those who got away safely were spotted 15 hours later by a Catalina flying boat, and picked up the day after that by a destroyer.

The second torpedo ended the 22-year-old career of a ship that came off the ways in Glasgow and became the pride of Canada's Pacific fleet. She became famous in 1923 when she was the first ship to reach Yokohama after the Japanese earthquake.

She was turned into a hospital ship to serve thousands of survivors at the docks and then transported injured Japanese to Shanghai for medical treatment.

Donning war paint, the Canada was used as a transport. She participated in the raid on Spitsbergen, evacuated women and children from Greece and later evacuated 200 Free French from Russia where they had been held in prison camps earlier in the war.

MORE ABOUT—

Marines Invade

Continued from Page 1

at Tokyo on our Japanese mainland.")

Secretary Knox said the Truk assault "was an air stroke by carrier-based planes" and suggested their was no present plan to invade that massive naval base, where scores of Japanese warships were spotted recently by reconnaissance fliers.

KING VISITS BOMBER COMMAND—King George VI being shown something of interest in the operations room of an R.A.F. bomber command by Allied Air Chief Marshal Sir Arthur Harris, during Their Majesties' visit in February.

Nazi Prisoners Prefer Canada To Germany When Russians Come

OTTAWA, Feb. 18 —(CP) —Nazi soldiers captured in Sicily and Italy would rather be in British or Canadian prison camps than in Germany if and when the Russians march in, three Canadian naval ratings believe.

This opinion was given authorities at a British port by Able Seamen, Jean Kroon, 22, Standard, Alta.; Lloyd Evans, 20, Ottawa and Stoker Thomas Fawdry, 23, Harrow, Ont., who now are en route to Canada on foreign service leave after engaging in combined operations in both the Sicilian and Italian campaigns.

"One day we found ourselves crossing the Strait of Messina with our landing craft loaded down with 'Van Doos' (Royal 22nd Regiment, Quebec," said Evans. "We had come up the Sicilian coast from Augusta and were bound for Italy.

"My craft was ferrying the Carleton and Yorks," interposed Kroon. "We landed those Canadians at Reggia under a tremendous covering barrage from our batteries operating on the Sicilian side. We had no opposition until later that day when a few bombers came over.

Lots of Raids.

'We suffered a few casualties, but in most cases the Canadians suffered from dysentery. Conditions were terrible, both in Sicily and Italy. We had to feed the Italians whose food had been looted by the retreating Nazis. They served us with some wine which they had hidden rom the Nazis whom they hated with hatred I didn't think was possible."

One day in Sicily they underwent 39 raids in 72 hours, Evans said.

Fawdey's craft landed units at Syracuse.

"We were ordered to follow our troops along the coast of Sicily lest things should go bad for them and an evacuation be necessary," Fawdry said.

"When things started to go well in Sicily, we were detailed to ferry hundreds of Jerry prisoners to North Africa. They were very sullen fellows on the whole, but those who did talk were glad to be out of it. They said they hoped the British could reach Germany before the Russians got there. They knew the campaign in Russia was going badly for them because some of them had fought on the eastern front."

"That's what they told us, too, when we spoke to them on the beaches," interjected Kroom and Evans.

"From North Africa we ferried gasoline and supplies to Sardinia," continued Fawdry. "That was after the Italians had chased the Germans off that island.... A short time later we bore a Western Canada infantry regiment across the Strait of Messina to Reggio. That was on the morning the invasion of Italy opened.

A Stiff Fight.

"Next morning we made another landing north of Reggio. This time we brought in the Yankee Rangers and they had a very stiff fight. For a time it was touch and go with them."

Fawdry's craft was then ordered back to Sicily and from there they went to Naples where they landed more troops, both in the city itself, and on the beaches to the north.

All three Canadian ratings eventually landed in hospital. Kroom suffered a severe attack of jaundice and Evans was hit by a winch handle at Messina while preparing for another engagement. Fawdry suffered an infected arm after leaving Italy and met with his companions in the North African hospital.

Want Protection

LONDON, Feb. 19—(CP)— Tariffs on imported vegetables as a protection for the Canadian grower are a post-war possibility, Walter Davis of Byron, retiring president of the Ontario Vegetable Growers' Association said last night at a meeting of London branch of the organization.

Gas Department Shows Profit Of $5,608

Elsewhere in this issue is printed the annual financial statement of the Gas Department of the Utilities Commission for the year ending December 31st.

The statement shows a profit of $5,608.38 for the year, after setting up the annual reserves. Revenue from domestic consumers increased $4,700.00 over 1942. Commercial revenue was down by a very small amount, and industrial revenue increased by nearly $1,000.00.

Expenses were higher in 1943 by $5,400.00 over 1942, most of which was occasioned by increases in the cost of coal and coke, amounting to $2,800.00. The proce of coal has advanced about 13% since 1939.

Total gas sold in 1943 was 49,790,400 cubic feet, which was 11% more than in 1942.

The average cost per thousand feet of gas was $1.48, and revenue received was $1.54.

The total number of consumers is 3,040, an increase of 200 over last year. The increase is all in the domestic group.

The average domestic consumer user 12,013 cubic feet of gas in 1943, which is a slight increase over 1942.

During the year $10,000 of debentures were retired, leaving a debenture debt of $223,000.00 outstanding.

Raise $9 At Party

HAVELOCK, Feb. 19—(ENS).—A successful euchre party, under the auspices of the Women's Auxiliary of the Air Cadets, was held at the home of the president, Mrs. Roy Longmuir, on Concession St. Nine tables of cards were played, and the prizes were won by Mrs. Eric Little of Trent River, Ralph Young and Mrs. Archie Stevenson of Havelock. Receipts of the evening were $9.

Are You Overtired

Whether you overwork, worry or expend your energies in the social whirl, the result is the same — chronic fatigue or nervous exhaustion.

Your nerves and bodily organs are also tired so that digestion fails and you lie awake at nights unable to sleep.

Perhaps there is nothing that can so definitely help you as Dr. Chase's NERVE FOOD. Many people find this to be the case. Why not benefit by their experience.

Ask for the new economy size bottle of

Dr. Chase's Nerve Food

60s.—60cts.
180s—$1.50

SWEET CAPORAL

CIGARETTE TOBACCO

The Roll-your-owners Best Bet

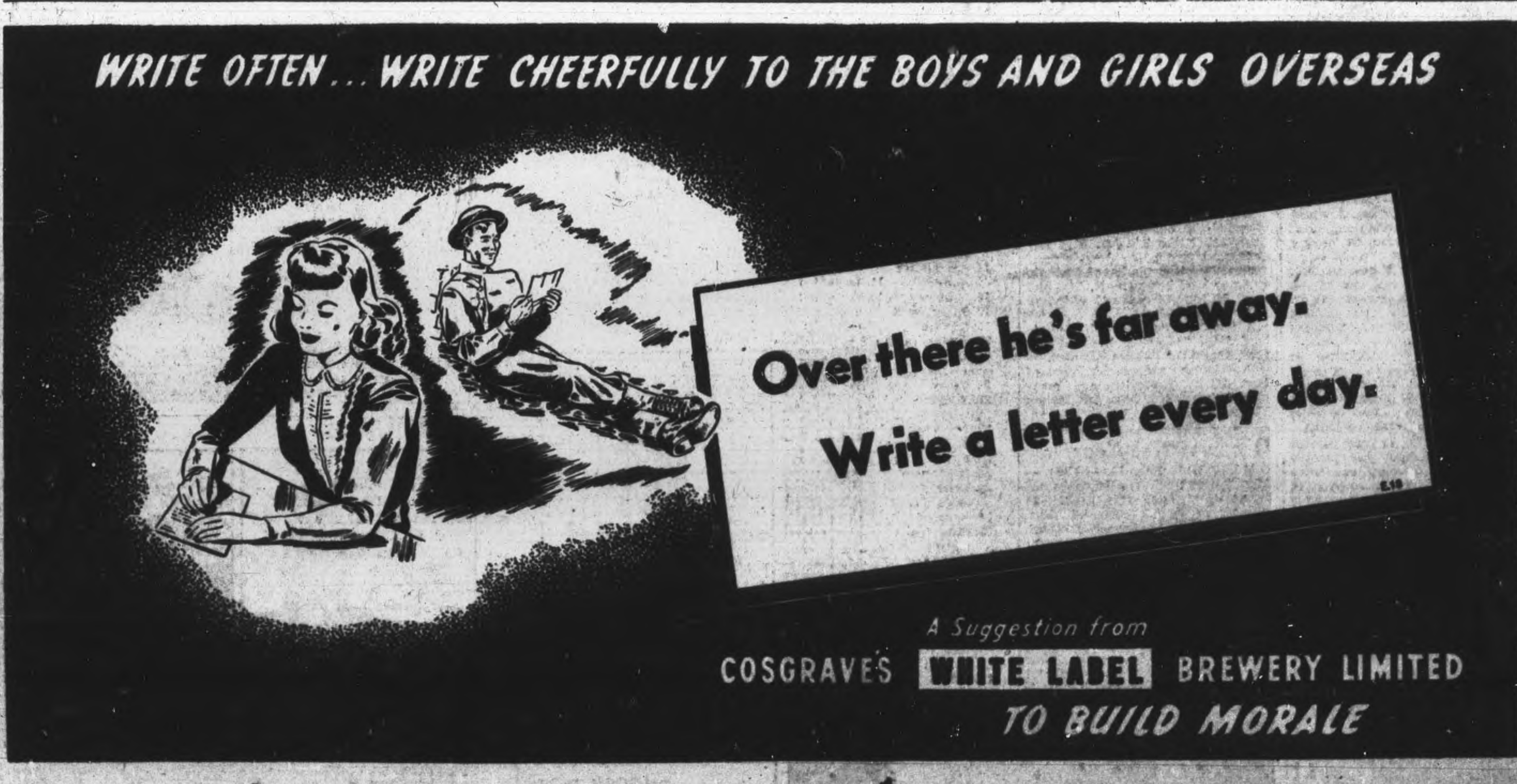

TELEPHONES:

Evening Examiner

Peterborough

Final — City Edition

VOL. LXXXIX, No. 43 | WEATHER Not much change. | PETERBOROUGH, MONDAY, FEBRUARY 21, 1944 | ★★ | PRICE FOUR CENTS

4 MIGHTY AERIAL RAIDS ROCK HUNS

By GLADWIN HILL—Associated Press Staff Writer

LONDON, Feb. 21 (AP)—United States heavy bombers dealt the Nazi homefront its fourth great aerial blow in 36 hours by bombarding northwest Germny today a few hours after the R.A.F. and R.C.A.F. had hammered Stuttgart on the southwest border. Today's American force was officially announced as "approximating" the size of the record 2,000-plane armada which struck Leipzig and other key German centres in daylight Sunday, attesting the United States Air Force's growing strength.

The bomber section probably again approached the 1,000-plane figure, with an additional 1,000 escorting fighters.

The exact target was not announced immediately.

At the same time U.S. medium bombers hit the Coxyde airbase in Belgium.

Gen. H. H. Arnold, chief of United States Army air forces, declared a fourth of German fighter production was knocked out in the Sunday attack, officially described as the greatest daylight air operation in history. A count today showed 126 enemy planes were shot down yesterday.

The first of the four mighty consecutive blows at Germany was a Saturday-night British-Canadian raid on Leipzig.

R.A.F. Mosquitoes jabbed into northern France and Belgium today without loss.

"Major damage" was done yesterday to important Nazi fighter plants at Leipzig, Brunswick, and Bernberg, the U.S. air force announced after a study of reconnaissance photographs.

Assembly Buildings Damaged.

The two main Messerschmitt-109 fighter assembly buildings at Leipzig-Mockau were severely damaged by direct hits, two hangars at an adjacent airport were damaged, and a parts plant at Leipzig-Heiterblick was set afire.

"These two Leipzig factories are the essential part of a production complex that produced more than half of Germany's Messerschmitt-109's since the two were principal Me-109 production centres at Regensburg and Wiener Neustadt were attacked by American air force bombers," the announcement said.

An Air Ministry communique said the attack on Stuttgart was "in great strength" and "intense fires" were left burning among factories of the city as the raid ended, when clouds lifted and left a clear target for thousand of tons of explosives hurtling from the bellies of the big bombers.

It was announced that in the smashing daylight raid—which Gen. H. H. Arnold, head of the U.S. Army Air Forces said in Washington had knocked out one-quarter of Germany's fighter production—also cost the enemy 126 planes shot down. It was the greatest daylight air action of history.

Sixty-five Nazi fighters were shot down by gunners aboard four-engined bombers, and 61 fell to the escorting fighters, a U.S. headquarters communique declared.

American losses were 21 bombers and three fighters, two under the first-announced casualties of 22 bombers and four escorts, the bulletin added.

There were indications that the air offensive was resumed today, when the Hilversum radio in Holland went off the air.

Announced targets were seven aircraft centre cities as well as military installations in Rostock, on Germany's Baltic coast.

At Stuttgart are the great Daim-

STUTTGART

(Continued on Page 8, Column 3)

Germans Use 90,000 Men At Beachhead

Allied Troops Hold In Anzio Area Withdraw At Cassino

By KENNETH L. DIXON
Associated Press War Correspondent

NAPLES, Feb. 21 —(AP)—British and United States forces have stopped a supreme effort by densely-packed German troops to wipe out the Anzio bridgehead and have thrown the enemy back two miles toward Carroceto (Aprilia), Allied headquarters announced today.

The Nazi steamroller advance, aimed down the Anziate highway toward Anzio last Wednesday, was halted only after all elements of Allied power were called into play during 48 hours of the most intense period of the fighting.

"Our effort was very greatly assisted by magnificent support given by Allied naval units, Allied air formations and both British and American artillery," the communique said.

The German offensive reached its peak before dawn Saturday. Then Allied tanks and infantry, under cover of a heavy artillery barrage, began smashing forward at 6:30 a.m. and still rolled ahead yesterday.

Intensity of enemy effort was demonstrated by the appearance of elements of five regiments within one 1,000-yard area. Six enemy divisions 90,000 men threw their entire strength into the assault. Three others were held in reserve.

An Allied spokesman said the Germans now have 16 divisions involved on the Italian fronts. Nine of these facing the beachhead, it was announced, are grouped under the 14th Germany Army, commanded by General Eberhard von Mackensen, last reported on the Russian front. He is a son of the First Great War general.

Bulk of the remaining divisions stand on the main 5th Army front behind the Cassino defences. They include the 10th Army under General Henrich von Vietinghof. Both armies still are under Field Marshal Albert Kesselring.

Throwing everything they could muster into a mighty southward stab to split the Allied beachhead forces, the Germans had managed to punch some 4,000 yards below Carroceto before their advance was hurled back. Their casualties were heavy.

Other formations had to yield a crest in mountain fighting 1½ miles west of Cassino but on the lower Garigliano river front to the south-

GERMANS USE

(Continued on Page 8, Column 3)

Boy Is Pulled From Under Car

Dragged fifteen feet after his sleigh had slid into a passing automobile on Park Hill road Sunday afternoon, five-year-old Eddie Brill, 639 Stormont street, was pulled out from under the car with a bump on his head and a certain amount of shock as the only souvenirs of his adventure. It was a very close call from a serious accident.

Vincent M. McCabe was driving his car east on Park Hill road when the boy coasted down Stormont street on a sleigh directly into the motor vehicle. The driver slammed on his brakes in a hurry, pulled the lad out from under the car and hurried to the Clinic where an examination showed that Eddie had escaped with a slight bump at the back of his head.

9 Planes Down

STOCKHOLM, Feb. 21 — (AP).—At least nine planes made forced landings or crashed in Denmark yesterday, Copenhagen dispatches to the Swedish press said today. Nationality of the aircraft was not given. The planes possibly included some American aircraft participating in yesterday's record operations against Germany.

Reds Threaten To Outflank German Forces

LONDON, Feb. 21—(CP)—A 100-mile section of the crumbling German northern front was threatened with being outflanked today by a swift Russian advance toward the Baltic gateway of Pskov while powerful Russian thrusts were reported elsewhere on the 2,000 mile Russian front.

In addition to the push toward Pskov, the Russians were reported by Berlin to have renewed a drive toward Minsk in White Russia far to the south and to be attacking with mounting fury toward Krivoi Rog, big ore city in the Dnieper Bend.

Fighting through blizzards three Russian armies were driving toward the Baltic gateway of Pskov and yesterday they captured points within 30 miles of the important rail junction of Dno, 60 miles northeast of Pskov. They seized 114 villages in gains of two to 12 miles and killed more than 2,200 Germans, Moscow announced last night. Meanwhile a Soviet formation, fighting down the east sides of Lakes Peipus and Pskov was last reported only 28 miles north of Pskov.

Units of one Soviet army seized Bolshio Zvad and Maly Zvad, 30 miles north of Dno, which is a junction on the Leningrad-Vitebsk and Staraya Russa-Pskov lines. Another took Donets, the same distance to the northeast and a third captured Shilova Gora, 30 miles to the east.

Fascists Attempt To Murder King Peter

LONDON, Feb. 21 —(CP)—The Moscow radio broadcast a Cairo-dated Tass News Agency dispatch today declaring an attempt had been made to assassinate King Peter of Yugoslavia.

The broadcast, recorded by the Soviet Monitor, quoted the Russian dispatch as saying the attempt had been made by Fascists in an effort to put the blame on Yugoslav soldiers who, the dispatch said, are trying to return to their homeland to fight in the Partisan ranks of Marshal Josip Broz (Tito).

Baby Suffocated

Coroner Dr. H. G. Carleton announced today that Gerry Carmen, the four-months-old son of Mr. and Mrs. Harry McConkey, R.R. No. 4, Peterborough, died on Friday from suffocation caused when the child accidentally pulled a pillow over his face. Dr. Carleton suggests that parents should be warned by this tragedy to make sure that such hazards are removed from children's cribs.

LONDON—Sharp comment on the Turkish government was voiced in a Tass broadcast from Moscow today which said German propagandists were intensifying their activity and that their efforts were "facilitated by Turkish official circles."

Badly Burned Man 80 Walks Mile

Feet Frost-Bitten As Victim Was Without Shoes

APSLEY, Feb. 21.—(ENS).—Badly burned about the face and hands, when a gasoline explosion turned his cabin into a mass of flames, Albert Lions, 80, of Dundas, Ontario, made his way for more than a mile in his stocking feet to Couch's Landing on Loon Lake, early Sunday morning, and is now being treated at the Red Cross Outpost Hospital, Apsley.

Mr Lions had been living alone at a cottage on Loon Lake for the past week, taking a mid-winter vacation, which is a pastime he often enjoys. Sunday morning he was starting the fire in the cottage, and spilled what he believed to be coal oil on the fuel only to discover too late that it was gasoline. The surge of fire burned his face, ears, neck and arms, inflicting superficial but very painful injuries.

With his eyes almost swollen shut, the elderly man made his way to to the door while the flames roared through the frame dwelling. He struggled through the woods, and across the rock ground and the lake to Couch's Landing, where members of the Couch family rushed him to the hospital at Apsley.

On arrival at the hospital it was discovered that his feet were badly frost bitten and Dr. J. C. Smith of Lakefield, who was called, reports the frost-bite is more serious than the burns. The patient is also suffering from shock but appears to be making progress according to word from the hospital to-day.

The cottage was completely demolished by the flames, along with the entire contents.

The country over which Mr. Lions had to travel is rough and rocky, and covered with swamp and bush. At the same time, the temperature was hovering close to the zero mark, and there is considerable snow on the ground. Residents have expressed amazement over the fact that the badly injured man was able to cover the mile between his cottage and Couch's Landing.

Later today it was learned that Mr. Lions often takes the notion of coming up to the summer cottage for a spell in the wilderness, and in earlier trips had appeared well able to look out for himself. He is in good health, and quite rugged despite his years.

Seeds For Prisoners

WASHINGTON, Feb. 21—(AP).—Americans imprisoned in Germany are going to, have their own "victory gardens." The Red Cross announced yesterday 648 garden kits have been sent to the International Red Cross Committee in Geneva for distribution in prison camps. Each kit contains three combination hoes and weeders and 14 varieties of seeds which, the Red Cross said, would provide "much-needed vegetables."

Thrill-loving Crowd Clamors For Seats At Murder Trial Of Wayne Lonergan, RCAF

NEW YORK, Feb. 21.—(AP).—Thrill-loving New Yorkers are clamoring by the score for seats at the murder trial of Wayne Lonergan, scheduled to open Wednesday, but only a few will get in.

Lured by the sensational aspects of the bludgeon-slaying of Lonergan's 23-year-old heiress wife, Patricia, last October, and an expected expose of cafe society night life, would-be spectators have besieged the District Attorney's office for weeks.

No attempt will be made to allocate seats, except to newspapermen besides the chances of the vast majority of hopefuls are doomed by the size of the small room in the Cirminal Courts building where the trial will be held.

Advance observations indicate the press will be represented by the largest aggregation of reporters assembled for a trial there in years. No less than 85 are expected to chronicle the day-by-day developments. Special telephones and telegraph wires have been installed to speed their reports to newspapers.

Death Of Free Enterprise Forecast By Gray Turgeon

TORONTO, Feb. 21—(CP).—Gray Turgeon, Liberal member of the House of Commons for Cariboo and chairman of the Parliamentary Committee on Reconstruction and Re-establishment, said here today that free enterprise may not survive the completion of the war.

In an address prepared for delivery to the Toronto Canadian Club, Mr. Turgeon said Canadians do not wish to break with democracy nor give up freedom of action, "but our people have decided, quietly perhaps but quite definitely, that never again will they or their children suffer want as in days gone by."

Canadians must be contented with their way of life "before we can contribute very much worth while to the life of the world beyond our borders." Free enterprise is "fighting desperately" for its life and is in danger of destruction.

Fearful of System.

"Man is superior to all destructive forces with the exception of those which shake his faith in God, destroy his trust in his fellow-man and take away his confidence in himself. We cannot rise above the things which make us feel impotent.

"That is why so many Canadians are fearful of the 'system.' They have despaired of private enterprise and they wish to build up something all-powerful—like an all-absorbing state—that will attend to everything to come between them and the earning of a decent living."

Those who feel that the "hunger of the 1930's" was not necessary, and who wish to apply the knowledge gleaned from war to industrial, agricultural and other activities when war is done "must plan without fear in the positive knowledge that full employment can be maintained," Mr. Turgeon said.

"But we must prepare openly. Our intentions must be known, our sincerity must not be doubted...our plan must be comprehended, our program accepted. It is our duty to convince the people that we are in earnest."

Stressing that he was expressing his personal opinion, Mr. Turgeon said he believed that "'free enter-

DEATH OF FREE

(Continued on page 2, column 4)

Japanese Troops Almost Trapped

NEW DEHLI, Feb. 21—(CP)—Confused fighting around the eastern exit of Ngakyedauk Pass in Burma where the 7th Indian division has been cut off, with the Japanese force there "beginning to disintegrate," was reported today by Admiral Lord Louis Mountbatten's southeast Asia command.

British relief troops were continuing to press from the north toward the eastern exit, the communique said, and a column of Japanese seeking refuge in the hills two miles east of the exit is being hemmed in.

Another enemy column which crossed the Mayu range into the Kalapazin valley and struck south toward the British rear at Buthedaung has been split up, it was said, and a raiding column which brought the Bawli supply road under fire for a time was eliminated except for a small group.

British troops carried out a surprise raid on enemy coastal defences south of Maungdaw Saturday night.

In the Kaladan valley to the northwest, Africa troops were reported making new advances and in the Chin hills widespread patrol action were underway.

Chinese forces in the Hukawng valley in extreme northern Burma have routed the Japanese from the entire north bank of the Tanai River from southeast of Taipha Ga to Mawnighka, the communique said, and have approached to within a few hundred yards of Laawng.

IN NORTHERN ITALY

STOCKHOLM — Benito Mussolini is living in one small room in a modest farmhouse in Northern Italy.

Bombs Sink 3 Jap Merchantmen

CHUNGKING, Feb. 21 (AP)—Allied headquarters announced today the sinking of two Japanese vessels and damage to another in scattered American air attacks Friday and Saturday off the coasts of China and French Indo-China.

Fighter bombers dive-bombed and destroyed a 2,700-ton enemy merchant vessel off Campha Port, on the French Indo-China coast, while medium bombers sent a 1,200-ton freighter to the bottom off the East China coast in separate sweeps Saturday.

Medium bombers also attacked two 950-ton cargo boats off the Gulf of Tongkin Friday, leaving one with a large quantity of oil streaming astern.

All attacks were carried out without loss, the communique said.

REPORTED MISSING—Warrant Officer Donald Goodfellow, son of Mr. and Mrs. Grant Goodfellow, Codrington, has been reported missing after a raid on Germany. He was a graduate of the Peterborough Normal School and taught at Dutch Line, near Hastings.

Five Gunners Fly Bomber Home; Crash At Base

A U. S. BOMBER STATION IN BRITAIN, Feb. 21 — (AP) — From five gunners came the story to-day of how the engineer and the navigator of bullet-torn Flying Fortress tried to bring it home from Leipzig yesterday—and gloriously failed.

The story began when a burst of cannon fire from enemy fighters killed the co-pilot and seriously wounded the pilot.

The first thought of top turret gunner Carl W. Moore, Williamsport, Pt., was to save the ship. He rushed to the cockpit, pulled the dead and wounded men from the controls and took over.

Moore and the engineer had only eight hours piloting experience and the navigator four, but among them they took turns flying the plane home, standing up for about three hours before they could get the dead and wounded men from their flying seats.

Scarcely Steer.

"The cockpit windows were shot out and it was 31 degrees below zero," Moore related. 'My hands were so swollen I barely could move them. The ship lunged so much I was sick all over the place."

Tense hours over Britain followed while the airmen groped their way to the home base.

On the orders of the control tow-

FIVE GUNNERS FLY

(Continued on Page 2 Column 3)

Cardinal Arrested By Nazi Gestapo

LONDON, Feb. 21 (CP)—August Cardinal Hlond, Roman Catholic Archbishop of Poland, was arrested recently by the Germans in Paris apparently because of his extreme anti-Nazis views, private information reaching London said today.

Cardinal Hlond, a native Pole, went from Poland to Rome late in 1939 at the advice of the Polish government, and later went to a health resort in France. He has publicly charged the Germans with atrocities against Polish priests.

Truk Losses Heavy For Japanese

Army And Navy Chiefs Dismissed By Tokyo Following U.S. Raid

NEW YORK, Feb. 21.—(AP). — The Tokyo radio acknowledged today Japan suffered heavy losses in the American attack last week on her great naval base at Truk and announced simultaneously that both the chiefs of the Japanese army and navy general staffs had been relieved of their posts.

Premier General Hideko Tojo, a broadcast said, has personally assumed the role of chief of the army general staff in a sweeping shake-up that seemed to be a direct result of the American assault, described earlier by Adimral General W. Nimitz, commander-inchief of the Pacific fleet, as "partial settlement" for the sneak attack on Pearl Harbor.

In a short broadcast to the United States, the Tokyo radio quoted an Imperial Headquarters communique as acknowledging the attack on Truk had cost the Japanese two cruisers, three destroyers, 13 transports and 120 planes.

Another broadcast quoted an announcement of the Navy Ministry as saying Fleet Admiral Osami Nagano, chief of the Japanese navy's general staff, had been "relieved of his post."

Premier Steps In.

The announcement added Emperor Hirohito has named Admiral Shigetara Shimada, navy minister, to serve concurrently as chief of the navy general staff.

At the same time, the Tokyo radio said, the Japanese war ministry announced Field Marshal Gen. Sugiyama has been relieved of his post as chief of the army general staff and Premier Tojo has assumed his duties.

The broadcasts were recorded by the United States Foreign Broadcast Intelligence Service.

The communique announcing the Japanese naval losses at Truk acknowledged "some damages were incurred among the land installations."

TRUK LOSSES

(Continued on Page 8, Column 3)

Liberator Lost Over Atlantic

OTTAWA, Feb. 21 — (CP) — An R.C.A.F. Liberator bomber with six men abroad is overdue and believed to be down in the Atlantic Ocean off the east coast, it was learned unofficially today.

Those aboard the aircraft included PO. David Griffin, Toronto newspaperman now with R.C.A.F. public relations, whose next-of-kin has been notified.

It was understood next-of-kin of the others aboard the plane also have been advised and their names will be made public shortly.

While no official statement was immediately available here, it was presumed that aircraft of the eastern command, and possibly naval units, were searching the area for the missing bomber.

It could not be learned how long the plane has been missing or where it was going when the mishap occurred.

Truk Disaster Shakes Japanese Morale

Allied Toll Of Jap Shipping Creates Blockade That Appears Effective

By DEWITT MACKENZIE
Associated Press War Analyst

The U.S. Navy's victory at Truk is a dream come true, for it has administered a defeat which has so rocked the Mikado's capital that the Japanese are making no effort to conceal the devastating effects, both moral and material.

Not only has the Tokyo government acknowledged sweeping destruction but it tacitly has admitted the gravity of the situation by firing the chiefs of staff for both the navy and the army. None less than the great General Hideki Tojo, Japan's militaristic premier and master gangster, has taken over the position of chief of general staff of the army in addition to his other duties.

During the two-day engagement at Truk, naval forces sunk at least 19 ships, including several war vessels destroyed 201 warplanes and damaged 50 others, and probably sunk seven other ships. Bombs also created havoc among the enemy installations in this great base. As against this big killing U.S. forces lost only 17 planes and suffered moderate damage to one ship.

Meantime the marines and army forces have continued to consolidate positions on the important Jap base on Eniwetok. And to the south, American destroyers have blasted the Rabaul and Kavieng bases.

Tokyo certainly is right in saying the decisive battle of the Pacific has begun. The enemy also is both correct and frank in asserting that the raid on Truk is America's challenge, for there is far more significance in this sensational operation than appears in the material damage wrought, though that in itself is a heavy blow to Japan.

The big point, of course, is Allied fighting forces have demonstrated their ability to penetrate Japan's most powerful naval base by air, from aircraft carriers convoyed by a large fleet of warships. In doing this they invited the Japanese navy to come out and fight.

This momentous development was no flash in the pan. They were able to carry out such a highly dangerous operation because they are stronger than the enemy. Their superiority is due to two causes: They have been constantly amassing power as the result of the tremendous war effort, and the Japanese have been steadily losing strength.

"But," someone protests, "how can that be when the Japanese have in their possession all the vast wealth of China and Indonesia?"

It is true the Japanese have seized enough resources to enable them to wage world war indefinitely—if they were able to utilize those resources. In order to do that, however, the raw materials must be transported over thousands of miles of water to the mother country to be fabricated.

Water transport means ships—and the Japanese just haven't got the ships and they can't build them in sufficient numbers to meet their needs. They never have had enough

TRUK DISASTER

(Continued on page 2, column 4)

The Weather

Peterborough Temperatures:

Today:			
Night low	14	Noon	30
Yesterday:			
Highest	34	Lowest	3
One Year Ago:			
Highest	41	Lowest	18

*—Below zero.

Weather Forecast:

Weather ... [illegible]

Georgian Bay — Fair to-day. Tuesday: Moderate to fresh winds; cloudy and comparatively mild, with occasional light snow.

Lower Lake Region — Fair and mild to-day. Tuesday: Moderate to fresh winds; cloudy and mild, with occasional light sonw or rain.

Ottawa and Upper St. Lawrence Valleys — Fair to-day. Tuesday: Moderate winds and mostly cold, with light snowfalls or flurries.

Goggin Heads Liquor Board

Former Wartime Housing Chief Appointed

TORONTO, Feb. 21—(CP)—Victor T. Goggin, Winnipeg-born engineering executive who has served as general manager of Wartime Housing, Ltd., since March 1941, has resigned that post and within a week will assume new duties as chief commissioner of the Liquor Control Board of Ontario.

Premier Drew announced last night that Mr. Goggin has accepted the appointment to succeed Hon. A. St. Clair Gordon, whose resignation from the post he had held since April, 1939, was announced by the Ontario premier last Tuesday.

Through his work with Wartime Housing, said Col. Drew, Mr. Goggin "has established contact with most of the municipalities in Ontario and this well be extremely useful to him in his new work."

Mr. Goggin, who now lives in Toronto, has many business connections in Canada and the United States. Educated here and at Regina, he joined Wartime Housing after several years in New York as head of Goggin and Ripley, Inc., engineering consultants. He was president of the Canadian Club of New York in 1938, 1939 and 1940 and was in the forefront of activities supporting the British war effort. He was founder and first president of the Maple Leaf Fund, Canadian war relief organization in the United States.

Churchill Will Review War

Will Answer Criticisms From Members

LONDON, Feb. 21.—(CP).—Prime Minister Churchill put the finishing touches to-day to a fact-filled war review in which he is expected to discuss many phases of the global conflict at the next sitting of the House of Commons.

Indications are the Prime Minister's forthcoming report will be the most comprehensive he has delivered since last September and will throw new light on the Italian campaign and the battle for the Anzio beachhead, about which some members of the House have been critical.

Mr. Churchill also is expected to touch on the situation in the Pacific, the increasingly heavy Allied aerial offensives against Germany and perhaps on the results of the Cairo and Teheran conferences.

London newspapers predict the Prime Minister will warn Britain that the war is far from won and stiff, costly battles still lie between the United Nations and victory.

The Daily Mail said Mr. Churchill was disturbed by the defeat of the government candidates in the West Derbyshire by-election and his choice's close call in Brighton last week and might ask for a vote of confidence as a sign of a united front.

Montreal Strike Settled Trams Operating

MONTREAL, Feb. 21 — (CP)—Street-cars and buses operated throughout Montreal to-day, a development that surprised a good number of residents who went to bed last night believing that another strike of employees of Montreal Tramways was on.

A 30-hour strike of 4,000 operators ended late Saturday night, and cars operated normally throughout yesterday. Everything seemed back to normal until mid-evening when a sudden flurry of rumors and conflicting statements gave Montrealers another fit of tram-strike jitters.

The original walk-out started on Friday afternoon when two members of the C.C.L. were suspended for refusing to man the same cars as members of an American Federation of Labor affiliate. The C. C. L. has a collective bargaining agreement with the tramways, result of a 60-hour strike last March.

The tie-up became complete by Friday night, with the operators demanding a closed shop for the C. C. L. But at a continuous meeting Saturday afternoon and Saturday night, C.C.L. officials told the men to go back to work and leave the matter of a closed shop to a joint Federal-Provincial inquiry.

The men refused at first, but finally agreed to return to work after Paul Emile Marquette, C. C. L. organizer, and other union officials threatened to resign if the workers did not "observe the law and return to work at once."

The law mentioned was a new Provincial Government statute barring strikes in public services, including tramways, and providing heavy fines for those participating.

Union officials told one group who appeared doubtful about returning that they would not have to operate cars with A. F. L. men.

Cyprien Morin, Provincial conciliator, said last night that actually there had been no agreement concerning segregation of C. C. L. and A. F. L. men.

Veteran Lake Captain Dies At Trenton

BELLEVILLE, Ont., Feb. 21 (CP)—Captain Jacob Edgar Rathbun, 82, of Trenton, Ont., who operated the last ferry from Belleville across the Bay of Quinte to Prince Edward County before bridge connection was made and later ran a passenger and freight service between Belleville and resorts as far east as Alexander Bay on the St. Lawrence, was buriend here during the week-end.

Born at Smithfield, Ont., he moved to Trenton in 1897. His widow; a son, Grant; and a daughter, Mrs. Kenneth Crews, live in Trenton.

QUARRIES FOR DEPOTS.

Britain has been using abandoned quarries as underground ammunition depots.

SLOAN'S LINIMENT
for QUICK RELIEF from
STIFFNESS, SORENESS, BUMPS
ACHES, PAINS FROM BRUISES
SPRAINS AND CHEST COLDS
PENETRATING WARMTH

Select Your Watch
while stock is complete.
Use Our Lay-away Plan
WARNE'S
JEWELLERY
349 GEORGE ST.

Drugs, Drug Sundries, Toilet Articles and Perfumes.
NUGENT DRUG CO.
FRANK GREATRIX
386 George N.
Phone 6834

FIRST WREN DEFEAT—The H.M.C.S. Bytown Wrens' quintet, only basketball team in Canada representing the Women's Royal Canadian Naval Service, met their first defeat Saturday night in losing 38-23 to an All-Star Girls' team from the University of Toronto. The Navy Girls provided a far more closely-matched game than the score indicated, despite the fact that they were playing under girls' rules for the first time. The team members shown, Left to Right, Standing: Christine Brown, Timmins; Mary Emmett, Toronto; Volda McLeod, Toronto; Mary Webster, Vancouver; Dixie Elhatton, Winnipeg; Hazel Dickinson, Toronto; June Whiting, Belleville; Sub Lieut. Les Monk, coach and manager, Regina; A. C. Ley, Vancouver; and Helen Rathwell, Medicine Hat. Missing from the picture is Zeke Caudwell from Toronto.

19 Jap Ships, 201 Planes U.S. Fleet Score At Truk

By CHARLES McMURTRY—Associated Press Staff Writer

PEARL HARBOR, Feb. 21—(AP).—Nineteen Japanese ships sunk, at least 201 planes destroyed and terrific damage to land installations, was the score in last week's United States Pacific fleet raid on Truk, Japanese primary base in the central Pacific.

Admiral Chester W. Nimitz, commander of the fleet, called the damage wrought by carrier planes in the raid Wednesday and Thursday "partial settlement" of the debt owed Japan for the sneak attack on Pearl Harbor in December, 1941.

(The Japanese during the 115-minute aerial hammering given Pearl Harbor December 7, 1941, put 18 American warships out of action, including eight battleships, destroyed 177 army and navy planes and the killed, wounded and missing totalled more than 3,000.)

Nimitz made no mention of troop landings at Truk, as the Tokyo radio had announced, but said airmen sank two light cruisers, three destroyers, one ammunition ship, one seaplane tender, two oilers, two gunboats and eight cargo ships.

One cruiser or large destroyer, two oilers and four cargo ships were listed as probably sunk.

Get 74 On Ground.

American fliers shot down 127

19 JAP SHIPS

(Continued on Page 8, Column 4)

Dominion-Provincial Conference To Outline Post-War Planning

By FRANK FLAHERTY,
Canadian Press Staff Writer.

OTTAWA, Feb. 21 —(CP) — Decisons taken at the coming Dominion-Provincial Conference may establish the framework within which post-war economic planning for Canada can proceed with more certainty than has been possible up to this time.

As a minimum it is believed the result hopes for is an understanding of the respective roles of the Dominion and Provincial Governments in measures projected to maintain a high level of employment and their roles in those measures of social security set forth as the first steps to be taken towards a con..ehensive system to protect Canadians from extreme hardship resulting from old age, unemployment and sickness.

While that is a minimum, the maximum might be a general agreement among the provinces on a method of amending the British North America Act whereby Provincial views could be tested on matters affecting the Provinces without reference to the British parliament, as well as changes in the Act itself as it relates to the distribution of powers as between the Dominion and the Provinces.

With matters of more immediate practical importance to be dealt with, however, it is possible that questions of constitutional change may be pushed into the background unless there should be a general disposition on the part of the Provincse now to act.

The time of the Conference is still indefinite. In the House of Commons Prime Minister Mackenzie King suggested it night be possible about Easter.

Most of the Provincial Legislatures, however, now are in session, and two of them, Quebec and Saskatchewan, face elections after the end of their present sessions. It is not known for sure whether they will have time between the end of their sessions and their elections to prepare for and attend a Conference.

The last Conference met in the Winter of 1941 and a large part of the new conference's work— that relating to finances—results from the earlier meeting's failure.

The 1941 Conference was asked to consider the recommendations of the Royal Commission on Dominion-Provincial relations aimed at re-adjusting the division of revenue sources and financial obligations.

It broke up after two days when three Provinces, Ontario, Alberta, and British Columbia, flatly refused to accept the Commission's proposals as a basis of discussion.

May Change Act.

The Dominion later acted by means of a temporary wartime arrangement to take over the whole field of Income Tax and reimburse the Provinces with payments equal to their previous collections.

The coming Conference will, in consequence, have to consider what arrangement is to replace the wartime one.

Generally the Royal Commission's findings were to the effect that the fields of taxation open to the Provinces under the British North America Act are inadequate to yield them enough revenue to permit them to carry out the services required in a modern state and which fall within their constitutional sphere.

The remedy proposed was a new distribution of powers, the allocation of the Income Tax field to the Federal authority, assumption by Federal Government of Provincial debts, abolition of present subsidies to the Provinces and their replacement by a "National Adjustment Grant," changeable every five years.

Canada's existing constitution, the British North America Act, was framed in 1867 before many of the present functions of government were thought of. It can be changed only by an Act of the British parliament.

MORE ABOUT— Five Gunners Fly

Continued from Page 1

er Moore and four crewmen parachuted to the ground.

"The other two boys wouldn't leave the pilot," said Base Commander Col. Eugene A. Romig, Byesville, O. "It was as fine an example of heroism as I've ever seen."

Romig went up in another plane to try to shepherd them in.

But the Fortress crashed on field and exploded, killing the engineer navigator and the pilots. Censorship prohibits explaining what happened to the bombardier.

"They might have made it if the controls hadn't been damaged," Moore said. "The ship didn't seem to want to land."

Court Produces Lonergan History

TORONTO, Feb. 21 (CP)— Dr. B. T. McGhie, Deputy Ontario Minister of Health, Saturday made available to Crown Attorney J. W. McFadden mental hospital records of the late mother of Wayne Lonergan, Toronto-born member of the R.C.A.F. now awaiting trial at New York on a charge of murdering his wife.

Dr. McGhie's evidence was taken in camera. It was given as a result of a petition several weeks ago by Edward Broderick, Lonergan's counsel. Mr. MrFadden was appointed a special commissioner for New York State.

MORE ABOUT— Truk Disaster

Continued from Page 1

cargo vessels, and they have been losing steadily because the Allies have been sinking more than Japan could produce.

Thus they are like Midas. For a long time everything they touched turned to gold, but they finally discovered that it wasn't doing them much good, because they couldn't eat it or beat it into weapons.

MORE ABOUT— Death Of Free

Continued from Page 1

prise' or 'capitalism,' call it what you wish, is fighting desperately for its life, and is in danger of destruction."

"Let me say here that I am a believer in free enterprise. There is nobody in all of Canada more opposed to socialism than I am, yet I warn you that free enterprise may not survive the completion of the war."

Expect Invasion

MADRID, Feb. 21 (AP)—A German agency dispatch from Berlin Saturday night said German War Correspondents already have gone to the Channel zone to await the Allied invasion.

BACK FROM ITALY—Pte. Mark Davis, of the Princess Pats, son of Mr. and Mrs. Ralph Davis of this city, has been invalided home. In the short time he was overseas he saw action in Sicily and Italy, and the ducking he got at the Sangro River battle was the cause of his return home.

RHEUMATIC Aches and Pains

If just one bottle of Ru-ma does not show you the quick, easy way to get real relief from rheumatic aches and pains, it costs you nothing.

Don't suffer longer; try Ru-Ma today, and if you are not pleased with the results your money will be refunded by Tamblyn. This is a generous offer to all rheumatic sufferers.—(Advt.)

Nazi Raiders Over London

LONDON, Feb. 21 (CP)—London had its second air-raid warning within a few hours early today after German planes scattered bombs and incendiaries in several districts of the capital last night.

The second alert, however, was followed soon by the all-clear signal.

The Nazi raiders which set off the first alarm attempted to repeat their huge fire raid of early Saturday morning, which was the heaviest attack London had received since the blitz campaign of 1940-41.

The sirens blared the second warning at 3.26 a.m. (10.26 p.m., E.D.T., Sunday). The all-clear for the first raid had come at 11 p.m.

Some sections of the city were set blazing with tons of oil bombs and incendiaries. For some time after the all clear sounded the sky still glowed red.

The second alert apparently was caused by enemy reconnaissance planes.

In the short fierce raid last night the German fighter-bombers fanned out over London after flying up the Thames. They scattered incendiaries indiscriminately, causing fires in many areas. There were a number of casualties.

Three schools and a convent of the Roman Catholic Church, a hotel, houses, apartments and business properties were burned out or destroyed. A memorial was damaged and surrounding trees were blown from a park across a road.

Incendiaries were the Germans' chief cargo, literally hundreds falling in one district, but some high explosives were mindled with the fire-bombs.

The Berlin radio described the radio as a "massive assault."

Prime Minister Churchill today inspected the areas damaged last night, and in response to cheers from hundreds of office workers waved with the V-sign and shouted "it's quite like old times again."

With his cigar at a jaunty angle, Mr. Churchil poked through the rubble and chatted with workers cleaning up the area.

When word of his presence spread, clerks on their lunch-hour left their sandwiches and surged into the street, causing a traffic jam.

Ski Troops Ready To Search For Plane

SYRACUSE, N.Y., Feb. 21 (AP)—United States Army planes from the Rome air depot took to the skies again today in a wide flung search of upper New York State for "Getaway Gertie," four-motored bomber, and her crew of eight which has been missing since early Friday.

Today's search is being concentrated within a 50-mile radius of Watertown as most of the reports of persons hearing a plane early Friday emanated from that sector.

Trained ski troops are being held in readiness at the Rome base. If the plane is spotted in the snow-covered north country, groups of ski troops would be flown to the nearest airport and then taken by truck as close as possible to the scene.

War—4 Years Ago

By The Canadian Press

FEB. 21, 1940—Russians battered the eastern end of the Mannerheim Line and claimed capture of 176 Finnish fortified posts in three days. Britain announced sending of fighter aircraft to Finland. Nazis protested Rumanian ban on shipments of gasoline and oil to Germany.

HAMILTON—Harvey Raynor, 25, who told the court he couldn't get up in the morning, today was sentenced to six months in jail for failure to perfor his duties while employed at a job to which he had been directed by National Selective Service.

CALCUTTA—A $3,500,000 shipment of Penicillin, the first of the life-saving drug for blood infections to reach the China-Burma-India war theatre, has arrived aboard two air transport command

Cheese, Produce and Livestock

WINNIPEG GRAIN.

WINNIPEG, Feb. 21 — (CP). — Rye futures maintained a stronger tone in light trading on the Winnipeg Grain Exchange on Saturday and closed ¾ to 1 cent higher.

Influenced by strength at Chicago and light offerings in face of buying demands from United States interests and commission houses, prices rallied late in the session from weakness which developed on local selling and light elevator hedging after a firm opening.

TORONTO POULTRY.

TORONTO, Feb. 21 — (CP) — Wholesale poultry prices were unchanged here to-day.

MONTREAL PRODUCE.

MONTREAL, Feb. 21 —(CP) — Canadian Commodity Exchange eggs and butter quotes unchanged.

TORONTO PRODUCE.

TORONTO, Feb. 21 —(CP) — Egg and butter prices in the spot market here to-day as reported by the Dominion Department of Agriculture follow:

Eggs: Wholesale to retail, A large 37c, A medium 35c, A pullet 30c, B 31c-33c, C 29c-30c, country shippers quoted graded eggs, cases free, A large 35c, A medium 33c, A pullet 27c, B 30c, C 27c.

Butter: First grade solids 35c, second grade solids 33½c-34c.

MONTREAL LIVESTOCK.

MONTREAL, Feb. 21 —(CP) — Cattle 807; calves 397; sheep and lambs 73; hogs 1009.

Bulls were in good demand and prices were 50 cents to $1 higher. Top steers were not sold. Just good quality steers $12.25-$12.75 with medium up to $12 and common $11 down. Heifers $8-$11. Good cows $8.50-$9 with medium $7.25-$8.25 and common butchers down to $6.25. Canners, cutters $5-$6. Good bulls $9-$10 and commoner kinds from $8 up.

Calves in good demand and prices firm at $15.75-$16 for good to choice quality veals. Medium kinds mostly $15 and common as low as $12. Grassers $7-$9.

The bulk of the lambs sold on a flat basis at $10-$10.50. Sheep $3-$6.50. The most common price for hogs $17.16. For B-1 dressed. Sows moved slowly at $13 dressed.

TORONTO LIVESTOCK.

TORONTO, Feb. 21 —(CP) — Cattle trade was slow with prices about steady up to mid-session on the livestock market here to-day. Veal calves, hogs, lambs and sheep were steady.

Receipts reported by the Dominion Marketing Service were: Cattle 2,300, calves 300, hogs 1,100, sheep and lambs 600. Unsold from Saturday were 100 head of cattle.

There were no sales of weighty steers. Butcher steers and heifers were $10-$11.75, butcher cows $7.25-$9, canners downward to $5, bulls $7-$8.50, fed yearlings $11.50-$13.25 and a few stockers $8-$10.

Veal calves were $16-$17 for choice with others downward to $11. Grass calves were mostly $8.

Two cars of western lambs were $13.50 with a few common locals $8-$11.

Sheep were $2.50-$6 with some western sheep at $6.25.

Hogs sold at $17.15 dressedweight with sows $13 dressed.

TORONTO FRUIT.

TORONTO, Feb. 21 —(CP) — Wholesale fruit and vegetable prices here to-day (supplied by White and Company) follow:

Domestic: Cabbage 40-lb. bu. $1.50-$1.65; green onions 50-60c; celery, white or green, $2-$2.50; carrots 50-lb. bu. $1.50-$1.65; beets 50-lb. bu. $1.50-$1.75; turnips 50-lb. bus. 75c90c; rhubarb 12lb. bunches $1.10-$1.25; parsnips 45-lb. hampers $5.25-$6; Florida tangerine oranges tons $2.15-$2.25.

Imported: Calif. navel oranges $5.25$6; Florida tangerine oranges $3.25-$3.40; Texas and Florida oranges $4.25-$4.50; lemons all sizes $7.25-$7.50; cranberries $8-$8.50; Calif. grapes $5.15; yams $4.75-$5; Florida and Texas grapefruit $4.25-$4.50; lettuce case $4.50-$5; beans, green, $6.40; Calif. cauliflower $2.75-$3; spinach $1.65-$1.75; Mexican tomatoes $8.

CHICAGO GRAIN.

CHICAGO, Feb. 21 —(AP) — grain were little changed at the opening to-day in quiet trade. Wheat declined slightly but buying by local traders advanced rye fractionally.

Wheat started ⅜ lower to ¼ higher, May $1.69¼-⅛, oats were ⅛ lower to ¼ higher, May 79¼, and rye was unchanged to ¼ higher, May $1.26½.

Hog Quotations In Peterborough

MONDAY, FEBRUARY 21

Hogs: $16.40 plus transportation.
Sows: $12.25 plus transportation.
Eggs: A large 31c; A medium 29 cents; A pullet 23c; B grade 26c; C grade 23c.
Chickens: Milk-fed A 31c; milk-fed B 29c; Select A 29c; grade B 27c; grade C 23c.
Young turkeys: Grade A 38c; grade B 36c.
Cream: Special 46c; No 1 45c; No. 2 42c (including Government bonus.) If delivered 2c extra.

The Quaker Oats Company quotes Ontario Winter Wheat No. 1. $1.10; No. 2, $1.10; No. 3. $1.08; milling oats 62c; buckwheat 68c.

Getting Up Nights Makes Many Feel Old Before Their Time

Do you feel older than you are or suffer from Getting Up Nights, Backache, Nervousness, Leg Pains, Rheumatic Pains, Burning, scanty or frequent passages? If so, remember that your Kidneys are vital to your health and that these symptoms may be due to Kidney and Bladder troubles—in such cases Cystex usually gives prompt and joyous relief by helping the Kidneys clean out poisonous excess acids and wastes. You have everything to gain and nothing to lose in trying Cystex. The iron clad money-back agreement assures a refund of your money on return of empty package unless fully satisfied. Don't delay. Get Cystex (Siss-tex) from your druggist today.

Cystex

Obituary

MATTHEW KNOX

NORWOOD, Feb. 21 — (ENS) — Matthew Knox of Asphodel passed away in St. Joseph's Hospital early Sunday morning after a brief pneumonia illness, in his 47th year.

Born in Asphodel, he was the son of the late Robert Knox and Mrs. Knox of Norwood. One sister, Mrs. (Rev) E. M. Cook of Foxboro, and three brothers survive, Ralph of Sarnia, Frank and Arthur of California. His wife, the former Clarice McGee of Elgin, also survives.

Mr. Knox spent most of his life in this community and was a very progressive farmer, and many will miss his very pleasant disposition.

The remains are resting at the family residence until Tuesday at 2 p.m., where the funeral service will be held. Interment in Norwood cemetery.

Lindsay Flier Dies In Crash

TORONTO, Feb. 21 — Flt. Sgt. John Burns, 23, of 550 Rushton road, and FO. Bruce Fredericks, Lindsay, were killed Saturday when their plane crashed on the frozen surface of Little Lake, near Barrie, during a conversion training flight from Edenvale, north of Camp Borden.

The wreckage of the plane was sighted by R.C.A.F. aircraft searching for a plane missing from Trenton. Search parties who made their way across the frozen lake to the plane at first believed they had found the Trenton aircraft. It is believed the plane was forced down by engine trouble.

Flt. Sgt. Burns was completing a special fighter-plane training course preparatory to going overseas, and had only two more week of training left, his father, John T. Burns, said last night. Flt. Sgt. Burns had been stationed at Brantford since his graduation as a pilot last year, flying air gunners.

He enlisted in April, 1941, and won his wings at Centralia, Ont., January, 1943. He was born in Toronto and attended Vaughan Road Collegiate. Flt. Sgt. Burns married Gladys Pearson some nine months ago.

A military funeral will be held here Wednesday at 2 p.m.

M. P. Armstrong Gets 4 Years For Forgery

BROCKVILLE, Feb. 21—(CP).—Matthew P. Armstrong, 26, of Westboro, Ont., was sentenced to four years in penitentiary when he appeared in court here Saturday with Francis McDonald, 39, of Midland, Ont., on 48 charges of forgery and other charges of theft. McDonald received 18 months definite and six months indefinite in reformatory.

Evidence showed the forgeries were committed since last August in Pembroke, Leamington, Guelph, Oshawa, Windsor, Toronto, Stratford, Peterborough and Brantford, with thefts made in the Nipissing district.

SHOWED VERSATILITY.

Early watchmakers were usually locksmiths, window framers or blacksmiths.

Complete Auto Service
MOTOR REPAIR. BODY BUMPING, REPAINTING
J. J. DUFFUS CO.
Tel. 5757

Regularity of Income

To many investors the knowledge that the income from their investments will be received with unfailing regularity is of first importance.

The half-yearly interest payments from Dominion of Canada Bonds provide the surest source of income available to Canadians.

Dominion of Canada
Fifth Victory Loan 3% Bonds
Due January 1, 1959
Price: 100 and accrued interest

"There is no better investment than Dominion of Canada Bonds"

36 King Street West
Toronto
Telephone: ELgin 4321

Wood, Gundy & Company Limited

EXAMINER BUSINESS QUIZ

LAST WEEK'S WINNERS

1. Bart Moher, R. R. 1, Dooro, Ontario .... $5.00 Order
2. Mrs. M. Hynes, 588 Waterford Street, Peterborough... $3.00 Order
3. Mrs. Charlie Heard, R. R. 4, Peterborough .... $2.00 Order

CAPITOL THEATRE TICKETS

Mrs G. E. Millen, 186 Stewart Street
Mrs. James Soles, Lakefield, Ontario
Mrs. Roy Todd, Smith Street, Lakefield
Mrs. Harry Holbrook, 312 Townsend Street
Mrs. W. R. Johnston, 582 Sherbrooke Street
Mrs. J. Marton, 462 Sherbrooke Street
Mrs. F. Wells, 413 Edison Avenue
Mrs. A. McKinley, 18 New Romaine Street
Mrs. W. Reid, Sub. P. O. No. 1, Peterborough
Mrs. J Flagler, 26 New Romaine Street

Special Prize awarded by Meyers Studio—An 8 x 10 Black and White Portrait—Mrs. C. McInroy, 24 Cricket Place.

GENERAL RULES OF CONTEST

This Monday and every Monday a number of advertisements appear in this newspaper on various pages each identified by a Maple Leaf. Each Monday 3 questions will be asked pertaining to Maple Leaf advertisements. THIS IS ALL YOU HAVE TO DO—fill in the answers to the 3 questions and attach same to a receipt showing goods or services have been purchased from one of the Maple Leaf advertisers and send your entry to the Business Quiz editor of this newspaper by Saturday, 10 a.m. From all the correct and eligible solutions received [illegible] will be drawn and the prizes awarded respectively: 1st $5.00, 2nd a Meyers Studio photo valued at $5.00; 3rd $3.00; 4th $2.00; the next ten will receive a ticket each to the Capitol Theatre and the first third and fourth prizes will be in the form of merchandise orders on any Business Quiz advertisers.

SPECIAL PRIZES

Every three months Two Special Prizes will be awarded to the two contestants who send in during the 13 week period the greatest number of correct answers with the largest variety of receipts from "Business Quiz" advertisers. The first special prize will be a merchandise order of $20.00 and second prize will be a merchandise order for $10.00.

WEEKLY PRIZES

1st		5.00
2nd	A Photo Valued at	5.00
3rd		3.00
4th		2.00

Next 10 Will Receive a Capitol Theatre Ticket Each

NAME ....

ADDRES ....

....

Advertiser on whom you wish your prize order

HERE ARE THE QUESTIONS

(1) *We are at Your Service.*

Answer ....

(2) *Large or Small.*

Answer ....

(3) *No Use Crying Over Spilt Milk.*

Answer ....

Roy Williams Hurt In Car Crash

CAMPBELLFORD, Feb. 19 (ENS) —Roy Williams, 19, of Seymour township, was still unconscious in Belleville Hospital on Sunday following an accident on the Stirling road one half mile south of here early Saturday afternoon.

Williams was driving south in a car owned by his father, Rae Williams, of Seymour, when he broke over a hill to collide with a truck, police said was driven by Victor Irwin, who was returning from Hoards with a load of grain. The two vehicles sideswiped, with the rack of the truck catching the car which veered into the embankment and travelled an estimated hundred feet following the impact. Neither Irwin nor his passenger, Donald Sharp of Hoards, was injured, and the damage to the truck was estimated at between $50 and $75. Williams was removed from his car in an unconscious condition and the vehicle was a total wreck. Provincial Constable J. McKenzie of Campbellford is in charge of the investigation.

Children Find Body

COBOURG, Ont., Feb. 21.—(CP.) —Body of George Layton, 33, was found Saturday in an open field east of nearby Newcastle. Death was believed due to natural causes. Three children who had been walking along the highway, discovered the body.

DR. D. E. ROBERTSON DIES—Picture taken eight years ago shows the rescue of Alfred Scadding, one of Dr. Robertson's companions in the Moose River Mine entombment, now recalled by Dr. Robertson's death.

Here was the happy reunion of Dr. D. E. Robertson, chief surgeon of the Hospital for Sick Children, Toronto, and his wife, at Belleville, after the doctor was released from hospital following his entombment for 242 hours in the Moose River Mine, with two companions.

Jenkins To Get Cobourg Garbage Work

COBOURG, Feb. 21 — (ENS). — Cobourg Town Council held a special meeting here over complaints received in regard to the new garbage collector and on motion of Deputy-Reeve Robert Love and Councillor Alan Field, terminated the services of Clarence Hie on the grounds that he had not fulfilled the terms of his contract. A resolution was then passed, appointing Harry Jenkins to the job at a salary of $3,000, the amount of his tender.

Mr. Jenkins was collector of garbage when the municipal garbage collection system was put into effect last year. When tenders were called at the beginning of this year, Mr. Jenkins tendered for $3,000 and Clarence Hie tendered for $2,700. As Hie had the lower tender, he was given the contract. Hie used a team whereas Jenkins used a truck. It was found that the team was unable to handle the job and as a result of complaints, a special meeting of the town council was called and Mr. Hie's contract was terminated.

For the balance of this week, the new schedule on which Hie operated will continue but next week the schedule will revert to that under which Jenkins operated when he held the contract.

ATTENTION!

Residents of Wartime Housing and others interested in gladioli. Pictures in technicolor from collection of noted gladiolus grower. Lecture on growing and culture of glads, plus other entertainment. Two big nights.

COMMUNITY HOUSE, PARK ST. N., TUESDAY, FEB. 22ND, AT 8 P.M.

DEPT. OF AGRICULTURE, HUNTER and CHAMBERS ST., THURSDAY, FEB. 24TH, 8 P.M.

Come, Bring a Friend—No Charge

GOVERNMENT NOTICE

NATIONAL WAR LABOUR BOARD

Incorporation of Cost of Living Bonus into Wage Rates

THE ATTENTION of all employers in Canada, subject to the Wartime Wages Control Order 1943 (P.C. 9384), is directed to the provisions of the Order requiring them to establish for each of their occupational classifications, not above the rank of foreman, a single wage rate or range of wage rates as prescribed by the rules set out in Schedule "A" of the Order by adding to the previous authorized single wage rate or previous authorized range of wage rates the amount of previous authorized cost of living bonus, and that such established single wage rate or range of wage rates shall be effective for the first payroll period beginning on or after February 15, 1944.

Employers who may not be paying previous authorized cost of living bonus as required by General Orders of the National War Labour Board, issued under dates of August 4, 1942, and November 3, 1943, pursuant to the provisions of the Wartime Wages Control Order, P.C. 5963, are required to include such amounts of cost of living bonus in the establishment of wage rates of their employees under P.C. 9384 effective for the first payroll period beginning on or after February 15, 1944, as stated.

C. P. McTAGUE,
Chairman

NATIONAL WAR LABOUR BOARD

OTTAWA, CANADA

Three Stores on George Street

Where you can get receipts to enter the contest.

T. H. HOOPER
414 George N.
601 George
327 George

Reliability
Good Groceries
Honest Prices
—combine to make this an ideal place to shop.

McKnight's Grocery
694 ARMOUR RD.
Phone 6134

Jack Lisle, President Of Stanwood Y.P.U.

CAMPBELLFORD, Feb. 21. — (ENS).— Stanwood Young People held their annual election of officers when they met for their inaugural meeting at Mr. Floyd Simpson's recently. Mr. Alan Rutherford had charge of the meeting and urged members to give their support to the incoming officers.

Rev. J. R. Holden presided for the installation and the officers for 1944 are: President, Jack Lisle; vice-president, Alan Rutherford; secretary-treasurer, Mrs. Floyd Simpson; Christian citizenship convener, Mrs. Ernest Rowe; Christian culture conveners, Densmere Lain and Miss Geraldine Simpson; recreation, Ernest Rowe.

Following several games and a contest, the serving of refreshments concluded the meeting.

FOUNDED OLDEST CITIES.

Argentina's two oldest cities, San Juan and Mendoza, were founded in 1581-62 by colonists from Chile.

Pt. Colborne 10 14 0 103 114 20

Visiting Toronto Team Trims Port Hope 6-0

PORT HOPE, Feb. 21.—(ENS).— Fans saw a good game on Saturday when Port Hope juveniles tangled at the local rink with Sammy Taft's Midgets from Toronto. The Toronto boys are actually classed as juveniles but go under the name of Midgets. The visitors had better team work and trimmed the Port Hope lads to the tune of 6-0. Port Hope had as many tries at the Toronto net as Toronto had at the local goal, but the Toronto goalie had a stone wall defence against which the Port Hope lads couldn't score. Dotzko was the stellar performer for Port Hope.

Toronto scored two in the first, three in the second and one in the last period. Thompson accounted for two goals and one each was scored by Southworth, Michaniuk, Hofking and Raglun. Following were the line-ups:

Toronto—Goal, Leonard; defence, Raglan and Irwin; centre, Bafit; wings, Chuster, Hofking; alternates, Thompson, Piller, Southworth, Robson Michaniuk Ross and Popodruk.

Port Hope—Goal, Burley; defense, Douglas and Currelly; centre, W. Dotzko; wings, S. Dotzko and Downey alternates, Tuer, Hunt, McGillis, A. Lewis and T. Lewis.

Referee—R. Rowden.

Orange Lodge Holds Successful Bingo

ROSENEATH, Feb. 21—(ENS)— Another successful bingo and dance was staged by L.O.L. 261 on Friday night in the Lodge Rooms. The jack pot of $11 was divided among Miss Ila McCracken and Mrs. Fred George of Roseneath and Charlie Hogg of Harwood. Other bingo prize winners included AW2 Audrey McCracken of Trenton, Mrs. C. W. Varcoe, Mrs. Ross McCracken, Mrs Harold Hugh, Mrs. Gordon Parker, Mrs. Melville Macklin, Mrs. W. Smoke, Misses Mary Hugh, Olive Sherwin, Pauline Down, Neil Sherwin, and Ivan Morton, Roseneath, Mrs. Francis Parker, Hastings, and Maurice Shearer, Harwood.

Merriam's Orchestra from Cobourg was in attendance. Refreshments were served at midnight.

Stephens Y.P.U. Has Party For St. John's

CAMPBELLFORD, Feb. 21. — (ENS).— St. John's Young People were guests of Stephen's Y.P.U. at a social evening and program which took place at the regular meeting of the latter organization Friday evening.

The visiting president, Miss Leila Mitchell presided for the call to worship and was assisted by other members of St. John's: Miss Ruth Waters and Miss Elsie MacDonald, and following this expressed thanks on behalf of the visitors for their invitation. Members of the visiting group presented the program, which included a piano solo by Helen Beatty; recitation, Miss Mary Murphy; piano duet, Gerald Sloggett and Jack Bleecker; instrumental number by Misses Helen and Marie Lisle and Mr. Edward Bates. Rev. G. N. Maxwell introduced Captain Earl Jarrett of the Salvation Army who gave an interesting talk which was the principal feature of the evening. He took his text from I Corinthians, Chapter XIII, vs. 4:6, and built his topic on a plea for greater Christianity. Captain Jarret urged that a more truly Christian spirit throughout the world would be the surest bulwark against future wars.

President Harold Milne of the Stephens' group extended a welcome to the visitors, to whom dainty refreshments were served at the close of the evening, while Rev. G. N. Maxwell directed a sing song.

Charge Montreal Man With False Pretenses

COBOURG, Feb. 21.—(ENS). — Charged with false pretenses, James H. Marsh, Montreal salesman, was committed for trial by Magistrate R. B. Baxter when he appeared in police court here. He was allowed out on $3,000 bail.

Lloyd McCracken, of Port Hope, testified that on February 17 of last year he purchased a course from the accused, which was to consist of 96 lessons. Only 29 lessons arrived and he had been unsuccessful in getting the rest of the course in engineering. Evidence was given to show that Marsh's Montreal address, instead of being a business address, was his apartment. The Toronto office was found to be a name-plate on the door and a few pieces of office equipment. McCracken stated that he paid Marsh $50 for the course.

Choose Zone Head

COBOURG, Feb. 21—(ENS). — A. S. Miller of Brighton was elected Zone Commander of District E at a meeting of the Legion here. He succeeds John D. Burnet of Cobourg who has held that position for the past three years. Mr. Burnet was renominated for the job but withdrew his name, stating that he had held the position for three years and it was t..e for him to step down to permit another man to be appointed. Legion representatives were present from Cobourg, Port Port, Colborne, Brighton, Trenton and Campbellford.

Transfer C. G. Hayes

CAMPBELLFORD, Feb. 21. — (ENS).—Provincial Constable C. G. Hayes, who was transferred to this town from Belleville a little over a year ago, has been moved to Toronto headquarters. Mr. Hayes has already left for Toronto with Mrs. Hayes. His successor, Constable J. McKenzie, of Belleville, has arrived to take over his duties in Campbellford.

Fate Was Kind

EXETER, Feb. 21 (CP).— Washed overboard by a huge wave in the North Atlantic, OS. Raymond Higgins, 19, was saved by what he calls "a one-in-a-1,000 chance" for life when another giant wave tossed him back aboard his Royal Canadian Navy vessel.

Asthma Mucus Loosened First Day

Choking, gasping, wheezing Asthma and Bronchitis ruin your health. The prescription Azmo-Tabs quickly circulates through the blood promptly helping to curb these attacks and usually the first day the mucus is loosened thus giving free easy breathing and restful sleep. Just send your name, card will do, for $1.00 Azmo-Tabs free. No cost. No obligation. Just tell others if it stops your Asthma attacks. Knox Company, 737 Knox Bldg., Fort Erie North, Ontario.—(Advt.)

Mrs. Ironside, Regent Of Trent Valley IODE

CAMPBELLFORD, Feb. 21 — (ENS) — In future the Trent Valley Chapter I. O. D. E. will meet but once a month according to an announcement made following an executive meeting here last week.

The branch, which was formed here three years ago to fill a need for an organization that would be open to school age girls, has now selected Mrs. G. A. Ironside, for many years Regent of the Memersyde Chapter, as their new leader.

Officers for the coming year have been named as follows and will be installed at the meeting on February 24 when annual reports will be presented: Honorary Regent, Mrs. A. D. Bennett; Regent, Mrs. G. A. Ironside; 1st vice-regent, Miss Betty Adamson, 2nd vice-regent, Helen Beatty; secretary, Mrs. Ernest Archer; treasurer, Miss Pearl McComb, war convener, Miss Leatha Davidson; standard bearers, Miss Evelyn Stephens.

Several letters of thanks for parcels sent by the branch to members of the Armed Forces, were read, and Miss Davidson reported a shipment of supplies had been sent to headquarters.

J. Scott Entertained On His 72nd Birthday

MARMORA, Feb. 21 —(ENS) — Joseph Scott celebrated his 72nd birthday this week. Though retiring from the employ of the Deloro Smelting and Refining Company two years ago, after several years' faithful service, Mr. Scott still leads an active life.

He is a regular attendant at St. Paul's Anglican Church, and also at the sessions of Marmora L.O.L. 319, of which he is a Past Master.

On the evening of his birthday, friends tendered him a surprise party. The event was marked with the cutting of a birthday cake covered with candles.

Large or small. We're equipped to them all

PETERBOROUGH WELDING WORKS

226 George Phone 3897

COLEMAN BROS.

North of Brock Street

Peterborough's oldest established decorating business. Benjamin Moore's Quality Paints

Utilac 4-hour Wonder Enamel
Sunworthy Wallpapers

Phone 4485 447 George St. N.

You Women Who Suffer From

HOT FLASHES then CHILLY FEELINGS

If *you*—like so many women between the ages of 38 and 52—suffer from hot flashes, weak, dizzy, nervous feelings, irregular periods, are blue at times—due to this middle age period in a woman's life—start taking Lydia E. Pinkham's Vegetable Compound *at once*. It's one of the most effective medicines you can buy that's made *especially for women*, to relieve such painful distress.

In fact—taken regularly Pinkham's Compound helps build up resistance against such symptoms. It also is a fine stomach tonic.

Thousands upon thousands of women — rich and poor alike — have reported benefits. Lydia Pinkham's Compound has proved some women's happiest days can be during their "40's." Made in Canada. *Worth trying!*

Here's Quick Relief from

SINUS PAIN

3-Purpose Medicine Helps Clear Out Congested Sinus Areas

ONE best way to get relief from torturing sinus pain is to clear congestion from nasal passages and give sinuses a chance to drain. A few drops of Vicks Va-tro-nol in each nostril is usually enough to bring this comforting relief.

3-Purpose Medicine . . . Va-tro-nol is so successful because it does three important things: (1) shrinks swollen membranes of the nose; (2) helps clear out pain-causing congestion and (3) soothes irritation. Many sinus sufferers say it's best relief they've found. Try it!

VICKS VA-TRO-NOL

The Comstock Funeral Home is provided for the use of our clientele without extra cost. One of the comfortable family reception rooms is shown at the right.

We invite your attention to the Comstock Sunday Afternoon program of well-known hymns, music and verse heard over CHEX Peterborough, every Sunday afternoon at two o'clock.

The funeral service you can recommend with confidence in time of need

Comstock
Funeral Service
305 WATER STREET
PHONE 4683 AT ANY TIME

Surgeons bless the SLEEP that BANISHES PAIN..

● Many a soldier owes his life to the miracle of ether. A few deep breaths in the rough shelter of a field hospital . . . then gentle, blessed sleep, while the sure hands of the surgeon work their wonders of surgical skill.

In his fight against pain and death on the battlefield, the Doctor's unseen partner is Alcohol . . . for alcohol is a basic ingredient in making ether for the anaesthetics. As a practical antiseptic, pure alcohol is in constant use by Doctors and nurses in hospitals, in dressing stations, on the field of battle itself. This same versatile product has an essential function in the manufacture of countless tools of war . . . plastics, explosives, propellants, navigational instruments. So many and various are its uses that without it our whole war of production would be seriously handicapped. The demand for pure alcohol by a nation at war is stupendous . . . and insatiable. Our function is to produce it to the full extent of our capacity.

HIRAM WALKER & SONS, LIMITED

The Examiner

The Peterborough Examiner published each evening by Peterborough Examiner, Limited Office, Hunter and Water Streets, Peterborough, Ont.

W. RUPERT DAVIES, President
H. L. GARNER, General Manager
G. WILSON CRAW, Managing Editor

Subscription Rates 20c per week in City of Peterborough delivered by carrier; $6.00 per year by mail to outside points.

Members Canadian Press; Audit Bureau of Circulation; Canadian Daily Newspaper Association; Empire Press Union; Ontario Provincial Dailies Association.

TELEPHONE 4641
Private Branch Exchange to all Departments

MONDAY, FEBRUARY 21, 1944

The Dominion Labour Code

At last the Dominion Labour Code has been completed and its provisions made public. On the surface it looks like a good code, and one which will work fairly for everybody. But even the most carefully framed code has to be tried out before its strength is proven. There may be situations not adequately covered by the Code, and there may be situations where it is not just in its workings. We shall have to try it and see. The leaders of the two chief labour groups have approved it, and it seems to be agreeable to employers' associations. It supersedes the provincial codes now in existence, and it has been framed to work as smoothly as possible in provincial as well as in Dominion matters. On the whole, it seems to be a good Code.

But a Code is useless unless the people whose actions it is supposed to control are really anxious to make it work. If the Code reveals faults it will be possible to adjust it. But if the discovery of a fault merely leads to abuse of the Code as a whole, and if one of the affected groups, or a single province, uses the discovery of a flaw as an excuse to be uncooperative, we shall have trouble. But if all the parties concerned are genuinely anxious to make the Code work, it should be a success.

The Code at present applies only to war industries. If provinces wish to take the necessary measures it can be made to apply to civilian industry as well. There are at least three provinces—Quebec, Ontario and British Columbia—which have civil labour codes of their own; it remains to be seen whether they wish to scrap these for the Dominion code; the change would not be extreme in any case.

The success of the Code is now a matter of co-operation, and we shall not be able to tell much about it until we see how it works.

Bouquet For The Board Of Works

We think that the Board of Works deserves a bouquet for its good work in keeping the streets clear during the recent heavy snowfalls. After an unusually mild three months we have had a great deal of snow, and it has been dealt with most successfully.

In this matter of snow clearing we think that Peterborough has a particularly good record. Travellers who get about a great deal in the winter time tell us that the streets here are better-kept than those in many larger cities and that there is no city of comparable size in Ontario which does a better job in this matter. We are glad to pass the compliment along to the right quarter.

The Word War

We have high hopes of involving Canada in another war, and once the issue is joined much blood and printer's ink will be spilled before it is finished. We refer to the Word War, which A. P. Herbert has been waging in Great Britain for at least fifteen years; in that time he has rallied to his side several powerful newspapers, no less a statesman than Winston Churchill, and a host of private persons who are eager to strike a blow for better English.

The forces for a successful Word War already exist in Canada. The Ottawa *Journal* has struck many a blow in defence of the language, and it occupies a strategic position not far from Parliament Hill, where the enemy is strongly fortified; the Brantford *Expositor* is a tireless and valiant fighter, rarely allowing a week to pass without banging some careless speaker or writer over the head with Fowler's *English Usage*: the Port Hope *Evening Guide* has taken up the sword against the forces of unrighteousness, and could probably be encouraged to fight more often; and we ourself have struck at the foe with cudgel, rapier, catapult and cannon, whichever weapon seemed most appropriate.

And as for the Enemy — he is everywhere, but he seems to be strongest in governmental and official circles. He vaunts himself; he is puffed up; he walketh with a froward mouth.

Up, warriors of the Word War, and smite him in the vocabulary! Abuse his usage! Hammer his grammar! Divided we merely peck and nag; united we shall work a word revolution. Is it to be war to the utterance?

Monkeyshines In Copenhagen

A good story comes to us from Stockholm about some recent monkeyshines in Copenhagen. It appears that a Danish constable one day saw two Gestapo agents go into an apartment building; they did not come out again for some time, and the policeman, thinking that this was his chance to curry favour with the Gestapo, went into the apartment house to help them. After he had been gone some time the Copenhagen police force sent two detectives into the house to find out what had become of him, and these also disappeared.

The policeman and the two detectives turned up at police headquarters some hours later, with a humiliating story. The two Gestapo men had gone into the apartment house because they had been tipped off that it was the headquarters of a ring of Danish saboteurs. When the policeman went in, the Gestapo picked him up as a suspect, and when the two detectives followed him they met with the same treatment.

Meanwhile the real Danish patriots—the saboteurs—had escaped. Which just goes to show that no good can come of trying to snuggle up to the Gestapo.

Lincoln On Education

The recent celebration of Lincoln's birthday in the United States has brought the usual number of quotations, appreciations and anecdotes, some of them of unusual interest. One in particular has taken our attention, and we reproduce a part of it here; it relates to Lincoln's education:

"His whole schooling was less than one year, but his education did not cease when he left school. It went on throughout his life. At the age of twenty-three he learned English grammar. In the year 1849, when he had already sat in Congress, he learned by heart the geometry of Euclid. He was a reader. Though he had few books, they were mostly great books. His library consisted of the Bible, 'Aesop's Fables', 'Robinson Crusoe', 'Pilgrim's Progress', a history of the United States, 'Weems' Life of Washington', Franklin's 'Autobiography', a Life of Henry Clay, the poems of Robert Burns, the plays of William Shakespeare, and the Revised Statutes of Indiana. Somebody has said that for a liberal education one needs only to know James' psychology, Shakespeare's plays, and the Bible, and makes haste to add that all of James's psychology is to be found in Shakespeare, and all of Shakespeare is to be found in the Bible. At all events, we may safely say that anybody who is master of these books that Lincoln mastered is entitled to be called a man of culture...."

At a time when we are concentrating more and more on forcing education upon the public, and determining that every man shall be cultured painlessly and almost against his will, this story of rigorous determination has its point. Lincoln's own opinion on education has come down to us:

"Upon the subject of education I can only say that I view it as the most important subject which we as a people can be engaged in. That every man may receive at least a moderate education and thereby be enabled to read the histories of his own and other countries, by which he may duly appreciate the value of our free institutions, appears to be an object of vital importance, to say nothing of the advantages and satisfaction from all being able to read the Scriptures".

Well, every man has a moderate education nowadays, but we have not observed any marked increase in reading either history or the Scriptures, and our free institutions, though the subject of the greatest of all wars, have rarely been attacked so fiercely at home. Great as education is, it is nothing unless allied with character, and we do not seem to be any better at producing character now than we were in Lincoln's day.

NOTE AND COMMENT

Hitler has called to arms all men up to the age of 60. Quite useless; they are old enough to remember what happened last time.

"Japs Peddle Bootleg Liquor To Poison Yanks" says a headline. The Japs don't know that it didn't work during Prohibition.

The editor of the Kitchener *Record* is alarmed because boys and girls under twenty often sit up till midnight. No cause for worry; they make it up by sleeping later in the morning.

Tim Buck thinks that "capitalist relations" will have to be continued for some time after the war to ensure prosperity. That is going to dish him with the C.C.F.

A tribunal in Marseilles has condemned Etienne Aule, who is one hundred years old, to death "for terrorist activities". At his age he deserves a medal for activities of any kind.

We are glad that we were not responsible for the typographical error which made the Superior, Wis., *Telegram* describe the wife of the mayor — who was christening a ship, as "taking the bottle of champagne in both hands and swigging it like a veteran".

Farming News and Views

By HON. DUNCAN MARSHALL

MOST of our farmers will be giving consideration at this time of year to plans for the seeding and fertilizing of spring crops, and following the low yields of feed grains last year it is desirable that we should have as full a harvest as possible of these crops this year. With this in view the use of fertilizers is highly important and farmers are likely to use larger amounts of these. In this matter it is important to learn some of the actions chemical fertilizers have had when applied to our soil. We have been large users of phosphates, or super-phosphates, in the treatment of our cropping fields. In the use of phosphates it is a rather mysterious fact that we often get the benefit of only a small percentage of this fertilizer which we apply. Under many conditions of land the greater part of the phosphates distributed become "fixed" in the soil and only a percentage of it, sometimes as low as 20 per cent, is then available as soluable plant food. Some of the residue will doubtless be made available for future crops through the action of soil bacteria, but what we want is that it shall mostly be effective this year. Careful experiments have shown that an application of barnyard manure, and often a very light application, will usually get almost magical response from the phosphate. It has been suggested that this is caused by the ammonia in manure, as nitrogen in the form of sulphate of ammonia is considered by some authorities as better for mixing with super-phosphate than nitrogen in the form of cyanamid. However, it has been proven that a light dressing of manure will multiply the immediately favorable result from the use of super-phosphate.

This is highly important as by giving lighter dressings of manure, with an application of chemical fertilizer, the barnyard litter may be used over more fields and serve an increased purpose in fertilizing crops.

Nitrogen is the plant food which nourishes the young and growing plants, gives them leaves and stems, as well as a good root formation, to sustain the heads, but the production of good heavy grain depends upon the available phosphates for the plants to feed on.

Our crops must depend upon the nourishment they get from the soil and a careful study and planning of how we can, and shall, give good seed every opportunity to root, put forth the stalks and leaves, and finally to fill a good large head with plump grain, is the soundest kind of farming. This can all be included in what we must do to prepare for a good crop, and the fitness of the soil to feed that crop is of the highest importance. Growing food on farms is in reality a highly scientific matter, but is guided mostly by common sense.

◇ ◇ ◇

THE quality of seed that we use and its freedom from weed seeds is of of the greatest importance. Farmers must take great care this spring as to the small seeds they purchase as grass seed of all kinds is quite scarce and alfalfa seed of good quality will be very difficult to secure. The retail price ceiling for alfalfa seed has been fixed at 27c per lb., while it was selling in United States as high as 55c per lb. Several hundred thousand pounds of this seed have gone across the line and it is very scarce in Ontario. Small quantities have been coming from the West but these are not first-class. I am told there is a good deal of mustard in some samples and it is difficult to separate mustard from alfalfa. This can only be done by a spiral seed cleaner. There are very few of these in Canada, and then the work they do is often not a very complete separation. Farmers should only buy certified seed, or where they do buy from a grower, should have a careful examination of the seed made by a competent person. It is usually better to seed with some other variety than with inferior or unclean seed.

◇ ◇ ◇

BRITAIN, located right in the war zone, with her shipping under threat of submarines, is exporting seed potatoes to the amount of over one million one hundred thousand bushels, and sending them to Malta, West and South Africa, Rhodesia, Italy, Corsica and Sardinia. These potatoes were grown in Scotland, Northern Ireland and in the Eastern Counties of England. Substantial quantities of potatoes for food are also being shipped from Britain to Iceland and Gibraltar. After over four years of war it is surely an extraordinary position for Britain to find herself in that she can make such shipments of a staple food.

◇ ◇ ◇

A Peel County farmer called to see me the other day. He is a pig raiser on a considerable scale as his chief farm income is from marketing bacon hogs. I asked him if he had reduced his usual number of sows when there seemed to be a run in that direction. "No," he replied, "I bought a few extra at reduced prices, and got some choice ones." He markets his pigs in small lots as they get ready, and of the last lot four-fifths were selects. "I figure," he remarked, "that Britain would still need bacon and I have found it profitable to breed and feed pigs." His alfalfa pig pasture, he claims, was a money saver, and he is not rushing his pigs to make 220 lbs., at 5½ months, as he considers it more profitable to take a little more time and get a better growth of lean meat and have less excess fat.

◇ ◇ ◇

NEW ZEALAND farmers have suffered a reduction in their pigs because that country does not grow grain enough for their own feeding. The war in the Pacific has shut off importation of grain and it is estimated that over one hundred million gallons of skim milk, buttermilk and whey have been wasted because of lack of grain for mixing, which is a serious loss. The result is that while New Zealand killed 605,311 bacon pigs in 1939-40, in the year 1942-43 only 419,480 bacon pigs were slaughtered which is a reduction of almost one-third. The total pig killings in New Zealand was highest in 1940-41 having reached a figure slightly over one million and 1942-43 was reduced to 758,000.

Previous to the war that Dominion exported a good many bacon pigs to Britain in a frozen condition. This was favored by some traders as when these pigs reached Smithfield, in London, they were thawed and then cured and didn't have to make a long journey as bacon. British people favor a mild cure and these pigs could be given a mild cure and the bacon marketed, as soon as it was out of the smoke house, as Danish bacon was. New Zealand has not specialized to any great extent in breeding the best type of bacon pigs, but it is being discussed, at the present time, and it is likely this Dairy State will endeavor to become a good pig producer as well.

◇ ◇ ◇

CANADIAN wheat in store at the end of January was just slightly under 360 million bushels which is about 110 million bushels under what it was one year ago. Oats and barley in store ran to 75 million bushels which is about 11½ million bushels over what it was a year ago. We are quite well supplied with grain.

◇ ◇ ◇

J. S. McLean, president of Canada Packers said, early in this month, that within the past few weeks the meat situation in Canada had swung from a position of acute scarcity to surplus and, he added, "we can all make up our minds that the period of scarcity is over," for the duration of the war. This story rather contradicts Mr. Hepburn's recent threat that we would likely be eating horse meat. I think his horses are safe yet. With most of our meat marked for export to Britain, a shortage of shipping facilities is apt to cause congestion occasionally. We have to get a few scares about meat spoiling but it is not difficult to keep meat for an extra week. We are killing meat animals at a rapid rate just now, but the prices to the farmer is pretty firm, and likely to be.

◇ ◇ ◇

SINCE early in September Neil McKinnon of Hillsburg, Wellington County, has bought in this province 264 mares all of which he has shipped to the Province of Quebec. He has now an order for 1,200 to 1,400 in foal mares to be purchased in 1944. The buying of these mares should help the horse market in Ontario quite substantially. Neil McKinnon is a good judge of a horse and also of values, and has served the breeders of horses in this province in more than one capacity.

A NAZI CULTURAL MONUMENT

—By Thomas

"In The Gloaming"

(MONTREAL GAZETTE)

SHE was a very old lady—in her 96th year—when she died last Monday at her home in England's Berkshire. She was Lady Arthur Hill, the widow of Lord Arthur Hill, who had managed the finances of Queen Victoria's household. She had lived in close retirement from the disturbed twentieth century world. When interviewed in 1939 she spoke of the songs she used to write. She had once written two volumes of them. They were called Holiday Songs and had been dedicated to Queen Alexandra. But it was all so long ago, she said. She had written nothing for some twenty years.

But she recalled how one morning in 1867 a friend had sent her a poem in a letter. It began with the words:

In the gloaming, oh! my darling,
When the lights are dim and low,
And the quiet shadows falling,
Softly come and softly go;
When the winds are sobbing faintly
With a gentle unknown woe,—
Will you think of me and love me,
As you did once long ago?
It was best to leave you thus, dear,
Best for you and best for me.

"I liked them very much," said Lady Hill, "and after breakfast went upstairs to the piano and wrote the music in fifteen minutes—or twenty minutes at the most. It just came to me."

Like many other effective things in composition, it had been easy. There had been for those few minutes a full opening of the heart, without the hindrances of conscious effort. "I think it was extraordinary," she said, "that an amateur should have the knack of composing a song that seemed to be liked so universally."

Yet perhaps it was just because she was an amateur that she was able to write so directly, matching and expressing with her music the simple poignancy of the words. And words and music together have an appeal that seems to be timeless; for they combine to waken the inevitable memory of the things that were longed for in the heart, but denied by circumstance.

American English

(CHRISTIAN SCIENCE MONITOR)

THE final volume has now been issued of A Dictionary of American English, edited by Sir William A. Craigie and James R. Hulbert, Part XX, Virginian Dogwood—Zu-Zu (University of Chicago Press. $4). It continues the popular adjective Virginia and includes also such important adjectives as west and western, whaling, white, wild, and yellow. Wideawake for a soft felt hat reminds us that the American language boasts many good words for hats, from coonskin and beegum to ten-gallon sombrero.

Water-gap and windgap stand for the imagination with which our forefathers met with descriptive terms the challenge of the American landscape. Waiter girl, that awkward sister of waitress, is typical of our addition to compounds. Yarrup and yucker, two of the many aliases of the flicker, bring to mind that some of the most pungent coinages in American are echoic formations, among which whippoorwill, yawp, and whack are included in this part.

◇ ◇ ◇

Whistling is, like whittling, a pastime dear to the American heart, and we have put it into the heartsblood of our national idiom. To pay for one's whistle is to pay the piper. And to pay too dear for ones whistle is to pay the piper more than his piping is worth.

The way of Americans with way is a caution. We sing way down upon the Swanee River, we live way back in the woods, we come from away off thar, we drive way out West, we point way over yonder, and sometimes we are way ahead of time. In fact, there are no two ways about it: we have a wap-up (i.e., a bang-up) time with way, and just for good measure, we are wont to want to see each other the worst way.

To go where the woodbine twineth, a phrase with a final fall, means to depart for regions unknown, where the lion roareth and the whangdoodle mourneth for her first-born. That jocose coinage, whangdoodle, is here, both in the sense of the fabulous animal referred to above and in the attributive sense of loud and noisy. Here also struts whoop-jamboree, a slang-whanger of an adjective; here also shouts Mark Twain's whoop-jamboreehoo, an earlier whoopee, which goes the whole hog of agglutination and adds a hoo to whoop-jamboree.

◇ ◇ ◇

To speak of the far-famed Wenham Lake ice is to retire to the quiet mood of rural peace. In the middle decades of the last century, our clippers carried ice from this Massachusetts lake to all quarters of the globe and gave similes to poets: "Eyes as clear as Wenham ice," wrote Oliver Wendell Holmes. Wenham became a generic name for ice from other ponds. Some of it, at least, came from Cambridge's Fresh Pond, the Everetts told Lady Emmaline Stuart Wortley when she visited them in the summer of 1850.

Every reading man who is at all word-conscious has special information on American words, which will enable him to fill in gaps in this dictionary. What we all should do is to send our information in to the Department of English of the University of Chicago for use in supplementary volumes. This is every American's dictionary of his own language. The more he co-operates with its editorial staff, the more complete and helpful will be his dictionary. R.M.H.

Unconsidered Trifles

"I give my husband plenty of fish, it feeds the brain if you've got a lot of thinking to do."
"I give mine plenty of food for thought, too."

◇ ◇ ◇

Mary: "How is it Bill never takes you to the movies any more?"
Helen: "Well, one evening it rained and we stayed home."

◇ ◇ ◇

An old lady out shopping saw a queue and from force of habit attached herself to it. After a quarter of an hour, having made very little progress, she asked her neighbor what they were queuing up for.

"Blood transfusion," was the reply.

◇ ◇ ◇

The psychologist explained how easy it was to judge a man's character from his clothes.

"Socks show a man's temperament very clearly, they tell whether he is generous or avaricious, nervous or phlegmatic," he announced.

"They also keep his feet warm," muttered an unbeliever.

Part of Peace Machine

Even the most competently managed international investment bank could not function successfully in a world given over to economic disorder or in countries wracked by political strife. The mere cessation of a World War will not, in short, assure a return of conditions favorable to foreign lending. But the existence of an international organization equipped to engage in investment operations at the first feasible moment might of itself help to restore order in world economic affairs. Secretary Morgenthau, at any rate, concludes that such a bank, operated as a companion agency of an international stabilization fund, "could help provide a sound financial foundation on which enterprise can build a prosperous world economy."—Washington Post.

Hard To Believe How Time Flies

FEBRUARY 21

1914 Board of police commissioners endorses the appointment of two more policemen and also of a police matron.

His Hon. Judge E. C. S. Huycke is elected chairman of the commission for another year.

The city council at a special meeting has endorsed the Sherbrooke St.-George street site for the proposed new Federal building.

W. H. Munro, manager of the Peterborough Radial Railway announces that the company proposes to spend $40,000 in improving the local service.

Mr. F. Finnie has been appointed a member of the local court of revision, succeeding Wm. Langford, Sr.

1924 A report from Hastings says that district is blocked by heavy snow and that the rural mail carriers have been unable to cover their routes.

Walter Peters, local weather observer, announces that already this winter a total of 78 inches of snow has fallen here.

The first re-union dinner and dance of the newly-formed Peterborough Collegiate Alumni Association is held at the Carls-Rite Hotel, Toronto.

James Ward, assistant chief of the fire department has asked that his salary should be increased from $1,600 to $1,700.

Rev. Harold Young, of George Street Methodist Church has accepted a call to become pastor of St. Paul's Methodist Church in Toronto.

1934 J. H. Vernor announces that the Western Clock Company has been working at the same capacity as it was early in 1929.

A coroner's jury investigating the death of Foster Calberry from the explosion of a detonator cap while working on the Apsley Highway finds that the fatality was accidental.

H. B. Cowan addresses a convention of the Ontario Union of Rural Municipalities in Toronto on land taxes.

A local butcher advertises that for every 50 cent meat order received half a pound of bacon will be given free.

It was 12 below zero early this morning and Walter Peters announces that so far 16 days in February have had sub-zero temperatures.

A Bible Message

The Lord reigneth; let the earth rejoice; let the multitude of isles be glad thereof....

The hills melted like wax at the presence of the Lord, at the presence of the Lord of the whole earth. The heavens declare his righteousness, and all the people see his glory....

Zion heard, and was glad; and the daughters of Judah rejoiced because of thy judgments, O Lord. For thou, Lord, art high above all the earth: thou art exalted far above all gods....

Light is sown for the righteous, and gladness for the upright in heart. Rejoice in the Lord, ye righteous; and give thanks at the remembrance of his holiness. (Ps. 97: 1, 5, 6, 8, 9, 11, 12.)

◇ ◇ ◇

Thine, O Lord, is the greatness, and the power, and the glory, and the victory, and the majesty: for all that is in the heaven and in the earth is thine; thine is the kingdom O Lord, and thou art exalted as head above all. Both riches and honour come of thee, and thou reignest over all; and in thine hand is power and might; and in thine hand it is to make great, and to give strength unto all.

Now therefore, our God, we thank thee, and praise thy glorious name. (I Chron. 29: 11-13.)

Timber From Scottish Soil

The fact that our woodlands are so widely scattered over the surface of Scotland is apt to conceal from the public eye the extent to which they have had to be denuded in the interests of war supplies of timber. When it is remembered that in the years preceding the outbreak of war we had to import 96 per cent of our requirements of timber, it will be apparent how drastically, in view of shipping stringency, we have had to draw upon available home supplies. When corresponding exhaustion of home woodlands was taking place during the last war it was an uncomfortable thought that practically nothing was being done to replant the countryside. The experience of the last war led to the creation of the Forestry Commission, which has developed a total of 253 forest units throughout Great Britain extending to a plantable area of 767,000 acres. As 120 of these units covering a plantable area of 306,341 acres are in Scotland, there is no need to stress the large share which Scotland is destined to claim in British forestry development.—Glasgow Herald.

Pinball Triumph

Here's a story of how the lowly pinball machine recently saved the day for an automotive plant making electric generators for the Navy. Engineers, using huge baking ovens for drying finishes on the generator armatures, found that some took longer to dry than others. In their search for a device to regulate oven conveyors, they hit upon the "ratchet relays," the electric timing devices which record the score and control lighting in pinball machines. Mounted in the baking ovens, these devices did the job, regulating the conveyors so that each armature reached the oven door at the proper time. The company got the ratchet relays from confiscated pinball machines held by the police.—Newsweek.

No. 1 Saboteur

Blair Fraser contributes a grim but arresting and thought-provoking article to the February 15 issue of Maclean's Magazine in which he brands VD—venereal disease—not without reason, as this country's No. 1 Saboteur. It is bad enough that it should weaken, if not paralyze our war effort by sapping the physical fitness of war workers and men in the fighting forces. But it is, if possible, worse, that it is sapping Canadian girlhood and thereby destroying our motherhood of tomorrow in the bud. We shall never know just how many babies that ought to have afforded the natural increase of the population will never be born. But we shall know to our shame and sorrow how many children were entitled to sane minds in healthy bodies as their birthright, will be born to lives of sickness, deformity, mental deficiency and premature decease through the "fifth columnist" activities of VD the No. 1 Saboteur.—Quebec Chronicle-Telegraph.

Red Cross Work Lauded By Fighting Men

NORWOOD, Feb. 21—(ENS) — The executive of the local branch of the Canadian Red Cross Society met in the Red Cross Room on Thursday evening, with the president, S. S. Breckon, in charge. The treasurer's report was given, and included in this was a donation of $10 from the Women's Institute for the Prisoners of War Fund. Outstanding accounts for wool and sewing material were presented, and the treasurer authorized to pay them.

Bert Lochhead was appointed as Red Cross liaison officer. Mrs. A. E. Metcalfe and Mrs Ernest Patterson were appointed delegates to the annual meeting to be held in Toronto on March 29, with Mrs. F. Webster as alternative. L. C. Gunstone and A. Bitten were appointed to act as chairman and secretary-treasurer of the campaign to be held the first two weeks in March. The groups reported 36 large quilts and 17 crib quilts handed in since the first of the year. In addition to this, two large quilts were donated to the branch by the Women's Institute. The wool convener reported a quota of sweaters, gloves and helmets ready for shipment and a quota of socks almost completed. Five knitted baby sets, consisting of jacket, bonnet and bootees had been handed in and were on display. Another baby jacket had been donated by Mrs. D. N. King. The hospital quota of handkerchiefs, pillow cases, and dressing gowns is also nearing completion. New quotas of knitting and sewing have been sent for.

About 30 cards and letters have been received so far from the boys overseas, acknowledging the receipt of and expressing their appreciation for the smokes sent them for Christmas.

Personals.

Mrs. Ednol Blodgett entertained the girls of her Sunday School class at her home after a skating party at the rink on Wednesday evening.

Mrs. G. Achison of Peterborough is spending a few days at Norwood.

Neighbours Present Watch To Airman

HASTINGS, Feb. 21—(ENS—AC. 2 Clifford Beamish of the Royal Canadian Air Force now stationed at St. Thomas, was honored by 100 friends and neighbors of the Fleming district at a gathering held at the home of his parents, Mr. and Mrs. James Beamish here Friday evening. The highlight of the affair came with the presentation, and the address was read by Mrs. Basil Johnston. B. Johnston presented him with a wrist watch.

Mr. and Mrs. Beamish, Wilma and Charlie were then asked to come forward and Mrs. Johnston read an address wishing them happiness among their new neighbours as the family are leaving the first of March for their new home in Asphodel. Mr. Earnest Stevenson made the presentation of a walnut occasional chair and a purse of money to Wilma and Charlie.

The evening was spent in progressive euchre and dancing with music supplied by the Beamish brothers. At midnight lunch was served by the ladies.

ARCHDUCHESS DIES—Archduchess Maria Theresa of Austria, 88, grandmother of Prince Franz Joseph of Liechtenstein, has died in Vienna. She was the widow of Archduke Charles Louis and stepmother of the Archduke Ferdinand, whose assassination on June 28, 1914, at Sarajevo led to World War I.

CHANGE IN HOURS
Closed all day Wednesday
Open Saturday till 6 p.m.
FORBES FURRIERS
Phone 6230
Dominion Bank Bldg.

MOFFAT ELECTRIC RANGES
Featuring Therm-o-matic Synchrochime Control and Famous Moffat Red Spot Element
Free Illustrated Booklet
Agents:
Miller-Powell Co.
438 GEORGE ST.
Phone 6453

Fuller's Drug Store
386 McDonnel Phone 9235

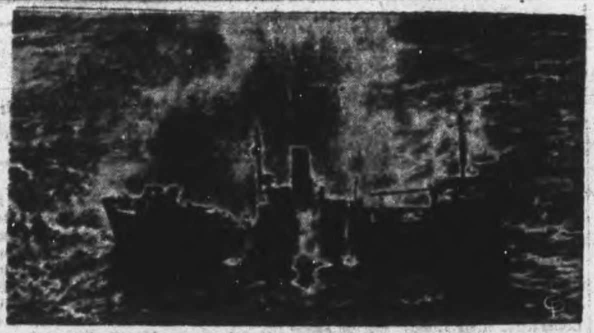

BASES BLASTED IN ADVANCE ON TRUK—A picture made from a navy dive bomber showing the strafing of a burning Jap cargo ship within the anchorage of Eniwetok atoll, which has just been invaded by U.S. forces.

This air strip in the centre of Truk's Uman island, guards the great Jap naval base from air attack. The photograph was made February 4, by marine airmen in daring 2,000-mile flight in Liberator bombers. This aerial reconnaissance paved the way for the present attack on Truk.

Show Delights Men Overseas

By MARGARET ECKER
Canadian Press Staff Writer

WITH THE R.C.A.F. IN BRITAIN, Feb. 21 (CP)—"The best thing of all is hearing Canadian girls talk and sing," said W.O. Joe Casoff of Montreal, as he settled back to watch the R.C.A.F. Revue, "The Blackouts," in the village near the R.A.F. station that is his post.

It was a hep-cat number, and the Canadian girls with Canadian smiles and nice legs were really turning on the heat. The audience—R.C.A.F. air and ground crew—went wild.

The show is good, fast and funny entertainment. But it wouldn't need to be good to get the thunderous reception it is receiving up and down Britain. The boys and the girls of the Air Force would love it anyway, because it brings Canada and Canadian fun to folks who get pretty homesick, inspite of the job they're doing.

"Jeez, a pretty girl after all these years," shouted an airman as pretty LAW, Georgette Gelinas of Windsor, Ont., warbled "My Air Force Boy," in an evening dress you would never see in England.

LAW. Edna Bond of Ottawa, is one of the favorite comediennes and it's not hard to see why she bubbles with humor.

"You see, this is my moneymoon," she said as she looked proudly at Flt. Sgt. Frank Downie of Vancouver, star of the show.

Lavinia Saddon of Niagara Falls, Ont., said she enlisted as a clerk stenographer and served with the R.C.A.F. as an equipment assistant in the United States. She displayed a diamond on the third finger of her left hand. "I'm going to get married and settle down as soon as I can."

Yugoslav Partisans Cross Julian Alps

LONDON, Feb. 21—(CP)—Yugoslav Partisans who have smashed across the Julian Alps to stroke at the Nazis in Northeast Italy, are battling near Udine, 20 miles northwest of Gorizia, headquarters of Marshal Josip Broz (Tito) announced to-day.

The broadcast communique said fighting also was raging along the Hungarian border, in the Travnik area of Bosnia and in Croatia.

More than 200 Germans were killed in various clashes, the bulletin said.

Halifax Muddle Brings House Planning

By The Ottawa Staff Of
The Canadian Press

OTTAWA, Feb. 21—(CP)—Profiting by bitter experience in the East, National Housing administration officials are laying plans and surveying west coast cities in anticipation of a rush of population to that area when the European conflict ends and all forces are concentrated in the Pacific.

"We don't want any more Halifax muddles and heartbreak," an official said, referring to the overcrowding of that port during the early unplanned rush of the war.

Labor Notes: The government is scanning the field of possible representatives of the public, labor and employers to fill 13 positions of important labor boards.

Three of the positions are on the expanded War Labor Board which, now composed of a chairman, a labor representative and an employer representative, is to be increased under the new wage-control order to a six-man board—a chairman, vice-chairman, two representatives of the public and one each of labor and employers. The reduction in the proportionate representation of labor has been one of the major criticisms of the new order.

Prime Minister Mackenzie King has declared the government's intention to consider some revisions after all major labor organizations have made representations. No appointments are expected to be made until a decision is reached on these changes.

The new wartime labor relations board which is to have charge of administering the new labor code on labor relations is to be composed of a chairman, vice-chairman and not more than eight other members.

It is considered likely that the man chosen to head the board will be one already closely in touch with labor matters. Within the Labor Department itself three names are mentioned as possibles—Deputy Minister Arthur MacNamara, Assistant Deputy Minister Vincent MacDonald, who had an important part in drafting the order, and Assistant Deputy Minister M. M. Maclean, who also helped frame the code and charge of the department's conciliation service which will hold an important place in the functioning of the new regulations.

W.M.S. Plans To Hold Joint Prayer Meeting

MARMORA, Feb. 21—(ENS) — The monthly meeting of St. Andrew's Women's Missionary Society was held last week at the home of Mrs. Frank Sweet, with the president, Miss B. Brown, presiding.

The dues for 1944 were received and the collection taken. It was decided to hav ethe World's Day of decided to have the World's Day of combined Anglican-United meeting Friday afternoon, February 25, in St. Andrew's Church. Mrs. D. B. Sanderson offered her home for the March meeting of the society.

Mrs. H. W. Sabine was in charge of the worship period, and Mrs. Sproul conducted the study period. The meeting closed with prayer by the president.

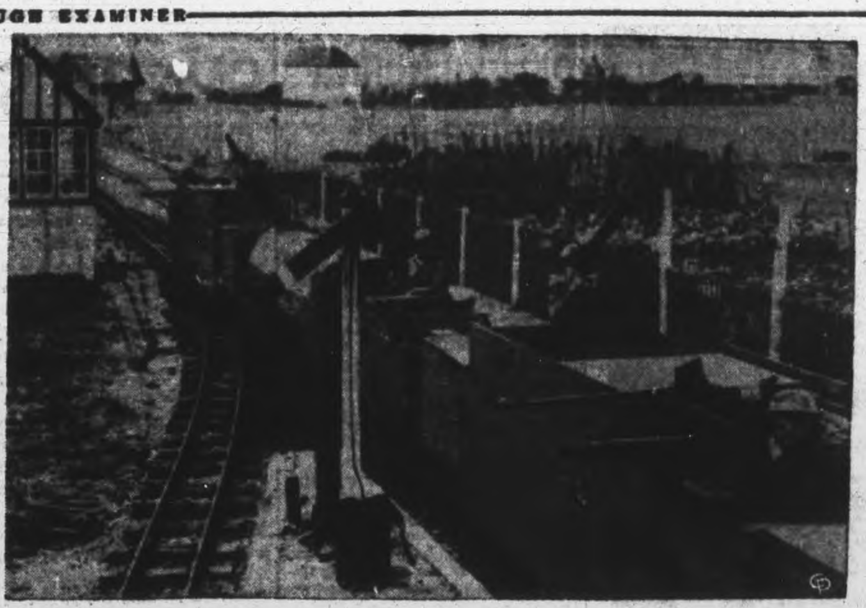

TINY TRAIN, HAS BITE—British soldiers patrolling the Kent coastline of England use this armored train of the Romney, Hythe and Dymchurch railroad, a sub-standard gauge affair. The trains are hauled by a miniature engine. Once it carried holiday-makers, now it hauls a load of guns—a big load.

New Zealand's Troops Share Pacific Battle Honors

By D. W. LOCHORE
Canadian Press Correspondent

AUCKLAND, N.Z., Feb. 21 — (CP Cable)— New Zealand troops have shared in the honor of mounting the topmost rung of the Solomons ladder.

The comparatively inexpensive capture of the Green Islands Atoll completes the envelopment and isolation of Japanese forces left in the Solomons. They have been neutralized and their fate is sealed.

Prime Minister Fraser announced on Saturday that Maj.-Gen. H. E. Barrow-Clough, commanding the New Zealand 3rd Division, had reported the whole Green Islands Atoll now is in Allied hands with the exception of a small area which is in process of being reduced.

The blast of construction work has succeeded the blast of guns as the area is being transformed to a great military workshop. Night raids by enemy bombers are expected, but the force that has landed is declared to be capable of putting up a strong defence.

Airmen In, Too.

The forces which landed on the Green Islands, 250 miles southeast of Kavieng, New Ireland, early last week were mostly New Zealanders, with some American support. Their landing, guarded by a fleet, was made possible by air supremacy achieved over a wide sector and in this sphere New Zealand airmen played a conspicuous part.

Only last week it was announced that New Zealanders had shot down their 100th Japanese plane in the Solomons-area.

The Allied convoy boldly sailing up the west coast of the Solomons toward the Green Islands, 140 miles beyond the previous northernmost landing at Empress Augusta Bay, passed a string of Japanese airfields close on its right and left hands, yet the Allied air forces had done their work so thoroughly that the Japanese were unable to hinder operations.

An official war correspondent with the expedition states that the New Zealanders took their share of a daring commando raid on the Green Islands on January 31 when for 24 hours the Dominion troops scouted for enemy gun positions, barge stagings, and installations. They destroyed an oil dump, crippled two barges, fought off a determined bombing and strafing attack,. and retired with only two per cent casualties.

The men lived up to the slogan for the day which was: "If you find trouble return it with interest."

In a destroyer, flagship of the convoy, Gen. Barrow-Clough, commanding New Zealand forces in the area, watched his troops take possession of all required positions without any early land encounter.

With what a correspondent stated was nonchalance, the Dominion troops raced into the action, staged four degrees south of the Equator. He said the outstanding feature of the invasion was the splendid example of battle-tested soldiers going about a familiar job.

Libel And Slander Act Gets First Reading

VICTORIA, Feb. 21 (CP)—Former Premier Pattullo's amendment to the Provincial Libel and Slander Act was given first reading in the British Columbia Legislature Friday. It read:

"If there is published in any newspaper or periodical publication, in relation to any matter of public concern or interest: (A) A statement regarding a person's conduct in regard to such matters of public concern or interest, or (B) a report of what a person is alleged to have said or written regarding such matter; or (C) a criticism or condemnation of a person's conduct or opinions regarding such matter;

"The person to whom reference is made shall be entitled to require the publisher of the newspaper or periodical publication, to publish therein without delay and without deletion, alteration, or addition, a reply of reasonable length to the allegation, report, criticism or condemnation."

Warmer Clothes for Cooler Days
Dress the little folk warmly with Clothes from
MISS CURTIS
CHILDREN'S WEAR
372 George

Unequalled for
ATHLETE'S FOOT
SORES • ULCERS
INFECTION • BURNS
BOILS
57A
MECCA'S THE HOME REMEDY TRY IT 25¢
Soothing
Healing
Pain-Relieving

SOLES-HEELS
Quality work. Saves you money, gives you greater walking comfort.
HOPKINS
SHOE REBUILD
292 Charlotte Phone 6323

FOR
CEDAR
SHINGLES
AND
INSULATION
PHONE
9032
Scott Lumber Co.
485 REID ST.
Phone 9032

Take It From Us
T' wise person orders their fuel now.
Peterborough Fuel & Transfer Co., Ltd.
Phone 4639 Nights 6729

Headaches Sufferers
TAKE AN
ANTALGINE
THE TESTED PRESCRIPTION
And Suffer No More
TRY IT TO-DAY
25¢ AND 75¢
PER BOX

Meat Treat
by the Tweeds

Weren't we glad we dropped in on the Fyfes! Madge was taking a delectable Salisbury Steak out of the oven. Can't you just *see* the succulent smells rising from it? Madge made it with Kellogg's Corn Flakes. She puts 'em in all her favourite meat dishes to make them go farther. And it *works!* Kellogg's Corn Flakes add *flavour*, too! Made by Kellogg's in London, Canada.

HYDRO *Lightens* The Way
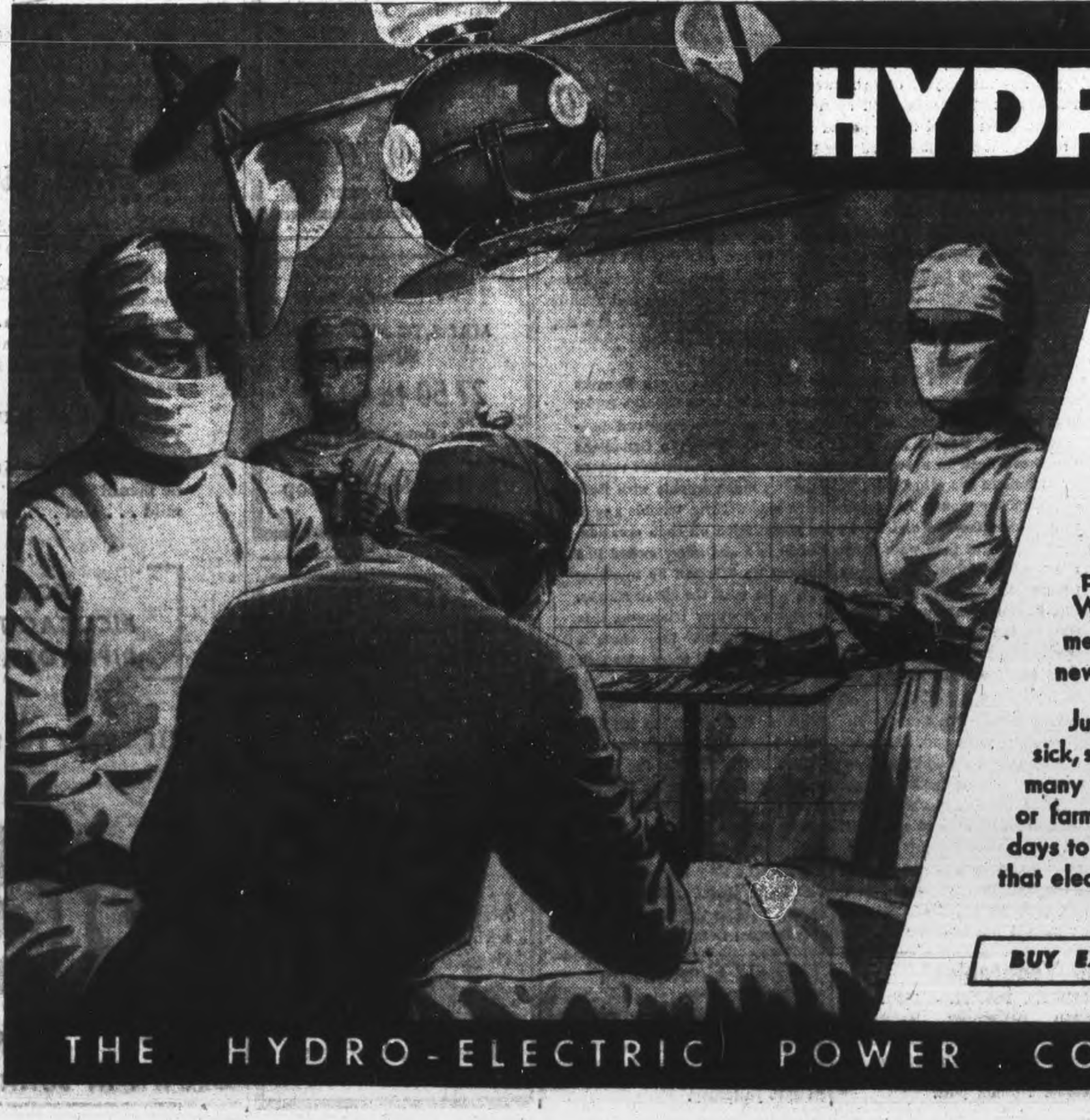
● In the operating room, under a shadowless flood of light, surgeons perform miracles with the help of Hydro. Sensitive electric cutting instruments are used in many delicate operations. Elsewhere, it powers the X-ray and therapy machines. It protects nurseries from air-borne germ infection. It conditions the air, runs the elevators, pumps the water. And these are but a few of the many ways in which electricity serves.

Hospitals provide an outstanding example of the benefits derived from 24-hour Hydro service. Indeed, without the ever-present aid of electricity, there could be no modern hospital. With its help . . . surgery and medicine discover new ways and means to fight and control disease and illness . . . industry creates new and better products for the progress and welfare of mankind.

Just as the doctor relies on electricity to aid him in healing the sick, so we, in our everyday life depend on it to assist in performing many of our daily tasks. No matter where we live . . . be it city or farm . . . we can look forward to even better living in the days to come, by planning now to enjoy more of the benefits that electricity can bring.

BUY EXTRA WAR SAVINGS STAMPS THIS MONTH

THE HYDRO-ELECTRIC POWER COMMISSION OF ONTARIO

HE SHOULD KNOW, KID—Ted Atkinson, leading jockey in the U.S. at the moment, gives some advice to newcomer Merrill Buxton, Jr., son of the famous old-time jockey. The two are riding at Hialeah Park.

Here and There in Sport

By The Canadian Press

Joe (Pancho) Castilloux, Montreal welterweight who won the Southern Golden Gloves championship at Nashville, Tenn., Wednesday, was disqualified Saturday following an investigation into his amateur status when he admitted he had fought as a professional before entering the U. S. Army. Castilloux declared his only desire was to fight again and the Golden Gloves tourney was his only opportunity.

The outcome was Wallace Smiley of Chattanooga, runner-up in the welterweight division, was awarded the Southern title and was named for the tournament of champions which opens in Chicago February 28.

United States troops won the coveted professional and amateur heavyweight title of North Africa Saturday as the week-long boxing tourney among Allied soldiers in Algiers ended.

Pte. Claude Brown of Cropper County, Kt., took the professional crown by outpointing Hor. Thompson, Many, La., while Pte. Cecil H. Shumway, Dallas, won the amateur championship by gaining a decision over Perry Bryson, of Midlothian, Tex.

The British Army gained one title when Tommy McGrath outpointed Edward O'Neil, of Hot Springs, Ark.

KELLIE'S CORNER

Big Mat Names Feature Tuesday Card

Big names in the wrestling world are listed for Promoter Frank Tunney's mat show at the Brock Arena on Tuesday night. In the feature spot will be that bane of the mat fans, Jan Gotch, the Pitiless Pole, meeting tall Vic Holbrook the fine-looking California.

But Tunney has come up with a semi-final that practically steals the spotlight from the main bout. The names of Bobby Managoff is a truly big one in wrestling ranks, almost as big as that of Wild Bill Longson who defeated him for the world title. Managoff has never visited Peterborough before but his reputation has run ahead of him and his former recognition by the N.W.A. as World Champion has made him a big drawing card. Far from giving the Bouncing Bobby an easy task for his first bout here, the opponent selected for him to show his dashing power is none other than Karl Krippler Davis. What a smasher that one will be.

In keeping with his policy of consistently bringing in new faces, Promoter Tunney has added two more new names for the third bout. In this match the well-known Strangler Bob Wagner will be introduced against Sailor Al Korman, a chunk of dynamite from the Navy who made a great hit in Maple Leaf Gardens the other night. With such a suporting card it will be strictly a test for Tuesday's main bout to maintain the feature spot. With such a tantrum-tempered wild man as Gotch and such a magnificent grappling giant as Holbrook "having at each other" the peak of excitement will probably be reached not once but many times. Looking the whole card over it is hard to see many quiet moments once the first gong goes.

In the amateur senior welterweight class. The French navy also gained one championship when Marcel Cerdan scored a one round technical knockout over Joseph N. Di Martino, of Stratford, Conn., in the professional welterweight finals.

Gil Dodds Wins.

Gil Dodds, the flying parson of Boston, won the Baxter mile Saturday night at the New York A. C. Indoor Meet, Madison Square Garden, in 4:06 to come six-tenths of a second from the world's indoor record for the distance. Joe Nowickiof Rochester copped Halpin half-mile event from John Fulton of San Francisco in 1:53.

Catcher Bill Dickey, Pitchers Hank Borowy and Joe Page and Infielder Oscar Grimes are among the six players who have already signed up for 1944 with the New York Yankees, it was announced last night. Page won 14 and lost five while playing with Newark Bears last season.

The Detroit Tigers Saturday announced the signing of two free agents, Pitchers Joseph Hare and Walter Back. The latter has been in organized baseball 20 years, the last five of which he spent with the Philadelphia Nationals. Hare had been with the Detroit club on a previous occasion.

William Helis' Rounders was beaten by a nose Saturday in the $25,000 New Orleans Handicap at Fair Grounds by Marriage, the eight-year-old gelding owned by Coward and Dupuy. This was the second successive year for Marriage to win the feature.

Friendly, Courteous Service
Everything for the Smoker.
Centre Smoke Shop
George St. next to Centre

ENJOY GOOD FOOD
Full Course Dinner
25c Up
NEWS LUNCH
256 CHARLOTTE ST.

SPORTS—Day by Day

By FRED D. CRAIG

Bon Best's Kirkland Lake-Peterborough rink came as close to capturing for the second year in succession the Royal York competition, the primary event in last week's big Ontario bonspiel as any rink could possibly do without actually winning it. In fact the Best outfit, with Ray P. Best of Peterborough acting as vice-skip for his son Don were not beaten until the very last shot of the long competition. Going home in the final game Saturday with the only other survivor, the fine rink skipped by A. J. Simon of Barrie the Best quartette were down two shots. But battling it out in the last ditch they succeeded in building up what could have been a three-end and that would have meant victory. They had three stones to the good when Skip Simon threw the last rock of the game. If he had missed completely the Kirkland Lake-Peterborough rink would have won. If he had taken out only one the game would have been tied. But the Barrie skipper succeeded in knocking out two of the Best rocks and won the game 10 to 9. It was a great finish to one of the best games in the big tourney. Several rinks from this district gave a good account of themselves. Percy Skitch's Lindsay quartette, well known here, won the North American Life Trophy and A. E. Woollard's Bobcaygeon rink reached the semi-finals of the Waterloo Trophy before being eliminated.

* * * * * *

The Public School Hockey League is having quite a time getting its playoff setup arranged. It was decided at the start of the season that the schools finishing first and second would meet in the final series for the championship. So far as first place was concerned there has been no difficult. The smart King George team, sparked by high-scoring Jeff Stock settled that by going through the schedule undefeated to take over the top shelf and qualify for the finals. But there has been a real battle for second place and it is not over yet. Last week King Edward looked to be out of the running but Queen Mary with a chance to get into the finals blew a game to Queen Alexandra and that result put King Edward back in the picture tied with Queen Alexandra for the second slot. The two tried to settle their argument Saturday morning but failed for the simple reason that neither outfit could break through the rival defence and score. When it was all over neither team had found the nets and now they will have to decide the deadlock with another game this week. In the meanwhile King George are waiting round for the final series to get under way.

* * * * * *

A Word For The Whipper

Because Peterborough fans have probably asked the question too as to why Whipper Billy Watson doesn't happen to be in the armed forces the following explanation by J. P. Fitzgerald, veteran sports editor of the Telegram should be full of interest. Writes the dean of sporting commentators: "Introducing "Whipper" Billy Watson, wrestler. Billy has been back home in Toronto since 1940, and has worked himself up to the top rank in his chosen profession. The particular reason for this effusion arises from the very fact that he has developed into one of the best drawing attractions in the grappling game. As a result he has been subjected to a great deal of criticism which, to make a long story short, centred around why a big husky athlete of 224 pounds stripped was not and is not in the fighting forces. The pointing of the finger of criticism at the Whipper is utterly unjustifiable. Let us go into details. Billy Watson went over to England in 1936 with a few other Y.M.C.A. wrestlers. When the war broke out he at once applied for enlistment in the R.A.F. and was turned down even as a physical instructor because of one eye that was next to totally blind and owing to a spinal injury. Coming home in 1940 he made another try for the air force, this time the Canadian, and could not get to first base with the departmental doctors at Ottawa. On February 11th of this year he was called up because of outside pressure and was again refused, this time in Toronto, and no hope was held out of his ever being able to pass the medical test for the fighting forces."

* * * * * *

"Apart from his eye and spine injuries," continues Scribe Fitzgerald, "the Whipper has been subjected to the following hurts in the course of his career—broken shoulder, broken hand, ribs broken several times, two operations on the ear, and the common lot of most wrestlers, knee-cartileges. Apart from these incidents, he seems to have thrived on the wrestling diet. At any rate, he still likes it as a sport. That answers any questions as to why the Whipper is not in the army. Goodness knows he tried hard enough and it may be gathered that it has been the biggest disappointment of his life that he has not been able to wear a fighting uniform. He freely admits a feeling of envy every time he sees a lad in air force blue. Whipper Billy Watson is no roughneck. In fact he is at 28 pretty close to a model young man. At any rate he came up through Hope United Church and the York Bible Class and is a credit to both. He married an English girl in London in 1939 and the couple are blessed with a little daughter."

* * * * * *

The Junior Playoffs

Says Ken Colling in his Belleville sport column: "Rome Taylor dropped in to say the playoff dates between the Combines and Trenton had been arranged. The series will open in Stirling on Monday night with the second game slated to be played in Trenton next Wednesday night. The venue of the possible third game will be decided in a new method, explains Rome. If a deciding game is needed the match will be played on the home ice of the team gaining the greater number of goals in the first two contests. Frankly it sounds rather screwy, as neither the Stirling or Trenton rinks have housed much over 700 patrons for any game thus far this season. If the management of the two teams would lend an eye to the future they'd play a possible third game at the Hume Arena, where at least 2,000 fans would turn out to see the Combines and Trenton battle it out in a third and deciding contest. (No charge for the suggestion, fellas.)"

* * * * * *

Canadiens with two wins over the lowly New York Rangers and Leafs with a victory over Boston and a tie with Chicago Black Hawks were the principal winners in the N.H.L. week-end program. Leafs needed the points a lot more than the Canadiens who have been in a separate league all season with the rest of the teams in the other loop. They hadn't much trouble with Boston Saturday night. The Bruins have played three terrible games in a row in Toronto and have been slaughtered on each occasion. Saturday night they were shellacked 10 to 4 and never looked like a potential winner. The Leafs followed up this win by invading Chicago Sunday and playing a scoreless tie with the Black Hawks. The Bruins spent Sunday night absorbing another trimming, this time at the hands of the Detroit Red Wings but they made it close. The final count was 6 to 5 for Jack Adams' team who look more and more like surefire second placers.

* * * * * *

Sporting Chili Con Carne: Bill Calladine did not fatten his average much over the week-end. An assist on the final Boston goal at Detroit was the best he could do in the two games....Babe Pratt of the Leafs has set up a new scoring record for defence players. Already he has amassed 46 points, beating Flash Hollett's record of 44 set up last year....Pratt has been credited with 33 assists this season and how many of them were earned is a matter for the conscience of the official scorer....Oshawa Generals had quite a battle on their hands before they succeeded in trimming the Hamilton Whizzers 4 to 2 on Saturday night....Bud Poile scored four goals for the Leafs Saturday night, finding the path to the goal easier than it has been for him in the Industrial League this season.

Few Vegetables

MADRID, Feb. 21—(AP).—The German newspaper Hamburger Fremdenblatt announced Thursday that due to lack of vegetables the German government is planning to distribute vitamin pills.

To Hold Convention

TORONTO, Feb. 21 (CP)—Plans for a Provincial convention of the C.C.F. party were discussed Saturday at a meeting of the party's provincial council, Mayor S. Lawrence of Hamilton, president of the council said yesterday.

Edmonton Vics Team Star Studded

EDMONTON, Feb. 21—(CP)—When Edmonton Vics, Alberta's lone entry in the Allan Cup scramble, hit the play-off trail next month against New Westminster Lodestars, their lineup will be studded with players who once had more than a passing acquaintance with things to do with the National Hockey League.

Some of the more prominent players on the club are Leroy Goldsworthy, Paul Runge; Louis Holmes, Earl Robertson and the Hanson brothers, Oscar and Emory. The first four all had experience in the N.H.L. Goldsworthy served at New York for both Rangers and Americans, as well as at Montreal, Boston and Chicago.

Runge was with the old Montreal Maroons for a time and later was up with Art Ross' Bruins. In between times he was a prolific point-getter in various minor circuits.

As netminder for the amazing Amerks of a few years back, Robertson once put the stamp of success on his efforts by being chosen all-star National Hockey League goalkeeper.

Holmes spent most of his defence career in the minors, although Chicago Hawks had him up for a stretch at one time.

The Hansoms, Oscar and Emory, are members of the hockey-playing family of that name from Camrose, Alta. They were more than passably good in the American Association.

Other members of the Vics include Jimmy Graham, veteran amateur centre-ice man; Jimmy Anderson, a good little forward in his time; Johnny Molyneaux, one-time member of several of Al Ritchie's Regina aggregations; Tommy Brant, most of whose experience was acquired in intermediate circles and Ab Superstein, for a number of years a standout junior in and around Edmonton.

Bruce McKay, a University of Alberta student and Bill Ingram, property of the Black Hawks, will also be available for duty with the Vics.

Wins Curling Title

SASKATOON, Feb. 21—(CP)—Jack Forsyth's Saskatoon Granite Curling Club rink won the Saskatchewan Curling Championship and British Consols Trophy by defeating Brygmn Seaman's Rouleau rink two games to one in the finals played here during the week-end.

Toronto Loses

TORONTO Feb. 21—(CP)—Detroit Tech outclassed and outscored an off form University of Toronto Basketball team by a 66-38 score here Saturday night. The smooth-working Detroit outfit had little trouble in subduing the hither undefeated Canadian team, which co-operated by muffing dozens of shots which should have gone home.

Sun Again Wins

MIAMI—(AP)—Sun Again of Calumet farm scored an easy win in the $7,500 McLennan Handicap feature at Hialeah Park Saturday with jockey Ted Atkinson of Toronto guiding the horse to a two-length victory. Sun Again established himself as a prime choice for the $25,000 Widener Handicap March 4.

ADDITIONAL SPORT ON PAGES 7, 13

TIME MARCHES ON
But we have our new range of made-to-measure Shirtings by John Forsyth, ready for your inspection. You have your choice of patterns, colors, and styles. No difficulty to find a shirt you'll like, and they are not rationed. See them!
Eric Howard
MEN'S APPAREL

We Specialize In
MADE-TO-MEASURE SUITS
27.50 to 60.00
Order Early
Selkirk Men's Shop
325 GEORGE

STEP OUT
—in a hand tailored suit made just for you. Ladies and Men's suits made to order at prices that are very reasonable.
TONY PEPE
CUSTOM TAILOR
Greene Bldg. 181 Charlotte

BOND
Men's and women's new spring samples just arrived.
24.95 to 29.75
Board & Huffman
188½ CHARLOTTE

The Sports Round-Up

By HUGH FULLERTON, Jr.
Associated Press Sports Writer

NEW YORK, Feb. 21.—(AP).—If there's any loose change left around the boxing world after Beau Jack goes into the army, "Boomy" Davis and Willie Pep likely will split it up..The Beau will likely pile up a big income tax bill fighting Bob Montgomery, Davis and Sammy Angott in a three-week stretch from March 3 to March 24—and after that he shouldn't have to worry about the rigors of basic training... After that quick kayo over Montgomery, Davis is the big attraction now but Pep, just discharged from the navy, likely will find more good opposition.

Monday Matinee.

John Tener, former National League president who'll be honored at a dinner in Pittsburg soon, had a couple of baseball debuts that old timers still remember. In his first game for Baltimore he had three outfield chances and bobbled them all; and in his National League pitching debut in 1888 he took a 14-0 licking from Indianapolis.

Service Dept.

Marcel Cerdan of France, who cleaned up in the army boxing championships at Algiers, is tabbed as middleweight champion of Europe by the International Boxing Union although the British Board recognizes him only as French champ. American mitt experts who have seen Marcel perform say he's as good a 160-pounder as there is the world to-day.

Norwegian Wins

LAKE PLACID, N. Y.,—(AP)—An entry from "Little Norway," Canadian Training Centre of the Royal Norwegian Air Force, known only as Bjorn won the cross country race yesterday of the 23rd annual Washington's birthday invitation ski tournament, defeating 21 competitors. He won similar event here last Christmas.

Breaks World Record

GREAT LAKES, Ill.—(AP)—Former Ohio State swimmer star, Bill Smith shattered a world record for the 200-yard free style in helping Great Lakes Naval Training Station defeat Iowa State 67-17 in a dual tank meet Saturday night. He covered the distance n 1:53.9.

We cater to those who are particular.
Silver Moon Grill
334 GEORGE ST.

In a Hurry?
Try the
Churchill Restaurant
394 GEORGE

SHAVE IN COMFORT
With Minora Blades!
Minora is by far the best and sharpest double-edge blade in its class; it's the quality blade in the low-price field.

CLEARANCE
Men's Overcoats
Regular 34.50
At 28.50
THE MEN'S STYLE SHOP
"Where Style Prevails"
BOB SAGER 136 Hunter St. ART BACON

PETE WRITES HOME

Mr. Picobac waved a censored letter. "From Pete," announced he. "Open it."

With trembling fingers Mrs. Picobac tore open the envelope. "Hi, ya, mum? Hi, ya, dad?" she read. "Hope you are all keeping well. We'll be seeing you. Remember me to all. Love—Pete." "H'm," ejaculated Mr. Picobac. "He didn't say much."

"He said it all in the last word," declared Mrs. Picobac.

Mr. Picobac filled his pipe thoughtfully. "I guess he meant it at that," mused he, settling down for a mild . . . cool . . . sweet smoke.

MORE MEN SMOKE PICOBAC THAN ANY OTHER PIPE TOBACCO IN CANADA

"It DOES taste good in a pipe"

Picobac
The Pick of Tobacco
GROWN IN SUNNY, SOUTHERN ONTARIO

CANADIAN TIRE CORPORATION ASSOCIATE STORE
I. H. KEEFER, Proprietor
342-4 WATER ST. OPPOSITE MARKET

WHEN YOU OBTAIN YOUR TIRE RATIONING CERTIFICATE —USE IT WISELY—SAVE SAFELY WITH
C.T.C. SYNTHETIC TIRES
BUILT TO GOVERNMENT WARTIME STANDARDS

475/500/19 4-PLY TIRES	11.75
Red Rubber Tubes	1.62
525/550/17 4-PLY TIRES	15.50
Red Rubber Tubes	1.75
600/16 4-PLY TIRES	17.25
Red Rubber Tubes	1.85
32 x 6/700 x 20 10-PLY TRUCK TIRES	43.90
Super Service Tubes	3.50

Save Safely on Mufflers, eGnerators, Fuel Pumps, Spark Plugs, Carburetors, Car Paint, Oil and Batteries.

CANADIAN TIRE CORPORATION ASSOCIATE STORE
342-4 WATER ST. PHONE 8281 — I. H. KEEFER Proprietor — OPPOSITE MARKET

WRESTLING TOMORROW NIGHT
February 22nd, 8.45 p.m.

3—FAST, FURIOUS BOUTS—3
Vic Holbrook
"California Sensation"
vs.
Jan Gotch
"The Pitiless Pole"

SEMI-FINALS
BOBBY MANAGOFF, Chicago, former world champion vs. KARL KRIPPLER DAVIS, Texas
STRANGLER BOB WAGNER, King of the Rowdies vs. AL KORMAN, Canadian Navy

Gen. Admission—50c; Reserved—75c
Ladies (any seat)—50c; Children—25c (plus tax)

BROCK ARENA

Ray Best Loses In Finals Royal York Cup

TORONTO, Feb. 21. — (CP).—Rinks skipped by Percy H. Skitch of Lindsay, Ont., and C. R. Redfern of Toronto, to-day held the aftermath spotlight of the 17th annual Ontario bonspiel as officials conferred to determine the winner of the grand aggregate at the six-day tourney which ended early Sunday.

Skitch, defeated in early rounds, came strongly at the finish to win the Seiberling trophy and the North American trophy, both consolation events.

The premier events of the 'spiel—the Birks-Ellis-Ryrie trophy and the Royal York trophy—went to Redfern and to an underdog Barrie, Ont., rink skipped by Simon. Redfern's rink edged George R. Farr, of Brampton 11-9 in the Birks-Ellis-Ryrie event after gaining the final bracket with an 11-5 triumph over R. H. Howard of Toronto Granites. Farr reached the final by defeating Ed Young of Toronto Royals 11-9.

In the final for the Royal York trophy, Simon's four upset Don Best's formidable Kirkland Lake, Ont., quartette, 10-9.

W. J. Drysdale of Kingston, Ont., won the Waterloo trophy, defeating Ed Young of Toronto Royals 14-10. Play for the sixth trophy awarded at the 'spiel, the Association trophy, resulted in a convincing 19-7 vctory for W. A. Watson's Sarnia entry over R. G. Dillon of St. Paul, Minn.

Skitch won the Seiberling trophy with a 14-8 triumph over Dr. W. M. Baxter's Hamilton Victorias, while his North American Life trophy dedecision was gained 18-11 at the expense of W. C. Arnott's McIntyre, Ont., four.

BROWN'S RADIO SERVICE
Phone 4843
288 CHARLOTTE

YANK HURLING ACE IN U.S. ARMY—Spurgeon (Spud) Chandler, ace pitcher of the New York Yankees, being examined by Captain Carl Green of Norfolk, Nebraska, when he reported for his induction physical at Fort McPherson, Ga. Spud was put on limited duty status.

Hockey Results And Record

NATIONAL LEAGUE

	W	L	T	F	A	Pts
Canadiens	28	4	7	171	84	63
Detroit ..	20	14	5	166	133	45
Toronto ..	19	18	4	175	146	42
Boston ...	16	20	4	175	197	36
Chicago ..	16	18	4	134	148	36
Rangers .	6	31	2	128	241	14

Sunday's Results.
Toronto 0, Chicago 0.
Canadiens 7, Rangers 2.
Detroit 6, Boston 5.

Saturday's Results.
Toronto 10, Boston 4.
Canadiens 5, Rangers 2.

AMERICAN LEAGUE

Eastern Division

	W	L	T	F	A	Pts
Hershey ..	24	12	6	139	99	54
Buffalo ...	19	13	11	131	118	49
Providence	8	31	4	99	175	20

Western Division

	W	L	T	F	A	Pts
Cleveland .	29	9	6	176	127	67
Indiana'.	15	14	13	116	113	43
Pittsburgh	11	26	7	110	140	29

Saturday's Results.
Pittsburgh 6, Cleveland 2.

Sunday Results.
Buffalo 9, Pittsburgh 6.
Providence 3, Hershey 2.
Cleveland 6, Indianapolis 0.

O.H.A. SENIOR

	W	L	T	F	A	Pts
St. Cath'es	24	9	0	142	133	48
Hamilton.	22	11	1	153	100	44
Navy	15	19	0	113	167	30

Saturday's Result.
Hamilton 6, Catharines 2.

Future Games.
Monday—St. Catharines at Navy.

O.H.A. JUNIOR

Group 1

	W	L	T	F	A	Pts
Oshawa ..	22	3	0	187	67	44
St. Mikes	20	4	0	163	67	40
Hamilton.	10	12	1	97	116	21
Marlboros	8	13	1	66	110	18
Y. Rangers	1	22	1	46	140	4

Group 2

	W	L	T	F	A	Pts
St. Cath'in	14	8	2	116	94	30
Galt	14	11	8	118	93	28
Pt. Colbor.	10	14	0	103	114	20
Brantford	9	13	1	76	115	19
Stratford.	7	14	2	91	141	16

Saturday's Results.
Oshawa 4, Hamilton 2.
St. Mike's 4, Marboros 3.
Galt 5, Stratford 4.

SASKATCHEWAN SENIOR
Flin Flon Bombers 4, Moose Jaw Vics 2.

THUNDER BAY SENIOR
Port Arthur Shipbuilders 9, Fort William Canadian Car 4
(Port Arthur wins Thunder Bay Senior title, 4-2)

EASTERN U.S. AMATEUR
Philadelphia 10, Brooklyn 7
New York 3, Brooklyn 1
Boston 8, Philadelphia 2

ALBERTA (Garrison Senior League)
Calgary Navy 9, Calgary Currie Army 6

QUEBEC SENIOR LEAGUE
Ottawa 3, Montreal Royals 2
Ottawa 6, Montreal Royals 6
Quebec 3, University of Montreal 2

Poile Sparks Toronto To 10-4 Win

By ALAN HARVEY
Canadian Press Staff Writer

They said he lacked condition, had been away from pressure hockey too long and probably wouldn't "mesh," with his new forward line partners, at least for a couple of games.

So Norman (Bud) Poile, the 19-year-old Fort William, Ont., centre who was one of the National Hockey League's most precocious rookies, came back to Toronto Maple Leafs after almost a year's absence from major league competition to score four goals, three of them within three minutes and 20 seconds.

He did it Saturday, stunning his critics with the best individual effort of the N.H.L.'s 17th week-end of campaigning as Leafs smothered Boston Bruins 10-4. The standings remained pretty much unchanged. Montreal Canadiens became more firmly entrenched than ever with a double victory over New York Rangers, 5-2 at home Saturday and 7-2 on New York ice Sunday. Detroit Red Wings conquered Bruins 6-5 in Detroit Sunday to remain second best, three points ahead of Toronto who battled Chicago Black Hawks to a 0-0 draw Sunday at Chicago in the first scoreless tie for more than two seasons.

Gardiner Busy

Ray Getliffe, Phil Watson and Elmer Lach each collected two goals as Canadiens romped to their double triumph over the tailend Rangers.

The week-end's busiest operative was Netminder Bert Gardiner of Bruins, who handled 49 shots against Toronto and 47 against Detroit. The Bruins also lost Ross Kopak with an aggravated ankle injury. He will be out at least a week.

Boston trailed all the way against Leafs, despite two goals by busy Bep Guidolin. Young Jackie Hamilton pressed Poile for scoring honors, tiring three goals. He actually flashed the red light four times, scoring twice on a penalty shot awarded when dumped by Dit Clapper on a breakaway. After Hamilton beat Gardiner with a high shot to the left corner on his first try, the officials ruled the puck had not been placed in position correctly and Jackie had to do it again.

Poile scored his first goal in the second period, then added three more late in the third. Poile has been granted permission to play with Leafs while awaiting transfer from the R.C.A.F. to the Canadian Army.

Babe Pratt's four assists against Bruins gave him 13 goals and 33 assists for a 46-point total constituting a new record for an N.H.L. defenceman in a single season. The old mark of 44 points was held by Flash Hollett, who had 19 goals and 25 assists with Bruins in 1942-43.

Against Detroit Sunday, Bruins went to the front with a two-goal first period, but wilted in the second when the Wings scored four times. The Bruins outscored Detroit 3-2 in the last period but could not get the equalizer.

Canadian Sport Snapshots

By CHARLES EDWARDS
Canadian Press Staff Writer

TORONTO, Feb. 21.—The Canadian Amateur Hockey Association announcement players participating in the "Outlaw" California League will be suspended from organized hockey caught representatives of the California circuit in Ottawa scouting for talent. Even school leagues were given the once over. The C.A.H.A. warning was superfluous, however. Selective Service has already refused permission to a group of 10 Ottawans seeking to make the California jaunt....Bill (Ottawa Journal) Westwick says no permits will be issued to permit any players crossing the border to play in the California league....That is the circuit which has the former major leaguers, Ching Johnson and Charlie Sands, as playing coaches. The league comprises San Diego Sky Hawks, Pasadena Panthers, Los Angeles Monarchs and the Hollywood Wolves....These are the same Hollywood Wolves of which you are undoubtedly thinking....A number of Alberta hockey players have joined the league in the last few seasons, some of them entering California universities and making hockey pay for their education.

Incidentally:

Louis Keller, director of athletics, University of Minnesota, is proud of his Varsity hockey team but he says United States will turn out players on the same scale as Canada..."Murray Murdock, now coach at Yale, once told me you could not depend on an indoor rink to produce hockey players," says Keller. "You have to have corner-lot rinks and the weather to turn out the stars."

Round and About:

Wilf Cude, coach of Montreal Canadiens junior hockey team, comments cautiously: "We're playing mighty good hockey and we'll have a fair enough team in the Canadian play-offs but we hardly figure to beat Oshawa or St. Michael's. Still you never can tell."....One of Canada's most famous golf holes, the 14th at Vancouver Marine, is being altered. It has been a 90-yard shot to a green situated 30 feet above the tee. The hole can not be seen from the tee. The hole is being changed to a 135-yard shot to a punchbowl green, located on the 15th fairway. Bob Samson, one of the club's charter members, had scored four holes-in-one on the old 14th and has offered a prize for the first ace on the new 14th.

MOVIE TIME TABLE

Regent—"Destroyer", 2.05, 4.40, 7.00, 9.50.

Centre—"China Girl", 1.25, 4.18, 7.00, 9.55; "Margin for Error", 2.54, 5.50, 8.45.

Capitol — "A Lady Takes A Chance", 2.00, 4.00, 5.50, 7.45, 9.40. Last complete show, 9.05.

After The Dance
make up a party and com to the "Whiteway" for a real hamburger, sandwich and soffee.
WHITEWAY HAMBURGER
Charlotte and Bethune Open Till 2 a.m.

FRIDAY
He's Coming With His Band!
"John Kirby"
THE BIGGEST LITTLE BAND IN THE WORLD
At The Summer Gardens
It's the Night For Dancing And It's a Grand Band!
Admission: 75c Person
Join your friends at the Summer Gardens and hear your favorite band play your favorite pieces.

NOW SHOWING AT LEADING THEATRES ACROSS CANADA
TRAINING TABLE
IN TWO REELS
IN TECHNICOLOR
The story of the R.C.A.F.'s scientific diet, told for the first time on the screen.
20-PAGE BOOK FREE TO ADULTS
Based on the film, this colourful booklet is made available through the life insurance companies in Canada, in limited numbers, free, to patrons of theatres showing Training Table. Ask an attendant for your copy.

ROLLER SKATING
TO-NIGHT
• Easy to Learn
• Instructors Present
• Skates Provided
Brock Arena

CHEX
EVERY SUNDAY TUESDAY THURSDAY
"Chapel Chimes"
1.30 to 1.45 P.M.
NISBETT FUNERAL HOME

What's On the Air

Stations	Kilocycles
CHEX	1430
CBL	740
CFRB	860
WEAF	660
WJZ	770
WABC	880

Symbols: D—Drama, M—Musical, R—Religious, S—Songs, T—Talk, V—Variety, N—News

This Program has been given the Peterborough Examiner by stations herein listed. If the presentations as scheduled are not on the air, the fault lies with the stations and not with the Examiner.

Radio Station CHEX Carries the News on the Hour

MONDAY EVENING

6:00 P.M.
CHEX—News; Tune of Times
WEAF—George Putnam-T
CFRB—Jimmie Dale

6:15 P.M.
CHEX—Stamp Drive
CBL—Market Report
WJZ—Terry and Pirates-D
WEAF—Serenade to America

6:30 P.M.
CHEX—News; Rhythm R'nd-up
CBL—Curtain Echoes-M
WJZ—Whose War is This?
WABC—Jeri Sullavan-S

6:45 P.M.
CHEX—Parade of Bands
WABC—World To-day-N
WEAF—Lowell Thomas-N
CBL—BBC News

7:00 P.M.
CHEX—News; Sportcast
CFRB—Vic and Sade-D
WJZ—Horace Heidt's Orch.
WEAF—Pleasure-Time-M
CBL—Albert Pratz, violin

7:15 P.M.
CHEX—Young Man and Piano
CFRB—Musical Revue
WABC—Ed Sullivan Entertains
WEAF—News of the World

7:30 P.M.
CHEX—Down Nature's Trail
CBL—The Carol Sisters-S
WJZ—Lone Ranger-D
WABC—Blondie-D
WEAF—Musical Revue

7:45 P.M.
CHEX—Essay Contest
CBL—News Roundup
WEAF—Kaltenborn-N

8:00 P.M.
CHEX—News; Green Hornet
CFRB—Vox Pop
WEAF—The Purple Heart-D
CBL—Victory Parade
WJZ—Watch the World-N

8:30 P.M.
CHEX—Riches to Rhythm
WABC—Gay Revue-M
CFRB—Spin to Win
CBL—Nat. Farm Radio Forum
WEAF—Firestone Musical
WJZ—Blind-Date-V

9:00 P.M.
CHEX—Concert Hall
CFRB—Radio Theatre-D
CBL—Reminiscing-M
WEAF—Telephone Hour-M
WJZ—Counter Spy-D

9:30 P.M.
CHEX—Rhythm and Rhyme
WJZ—Spotlight Bands
WEAF—Dr. I. Q.
CBL—Command Performance

10:00 P.M.
CHEX—Arrangem't by Cable-M
CFRB—Nothing But Truth-D
CBL—National News
WEAF—Contented Program-M
WJZ—Raymond G. Swing-T

10:30 P.M.
CHEX—Intermezzo-M
WABC—Broadway Showtime
CBL—Information Please
WJZ—Hollywood Radio Show

11:00 P.M.
CHEX—News and Commentar
CBL—BBC Newsreel

TUESDAY MORNING

7:30 A.M.
CHEX—Farm Fare

7:45 A.M.
CHEX—Morning Cheer

8:00 A.M.
WEAF—News Roundup
CFRB—Jim Hunter-N
WJZ—The Kibitzers

8:15 A.M.
CHEX—Salvage Drive
CFRB—Coffee Time-M
WEAF—Two Minute Man-V

8:30 A.M.
WJZ—Nancy Craig-T
WABC—Missus Goes Shopping
CBL—March Past

8:45 A.M.
CHEX—Morning Devotions
CFRB—Coffee Club
WEAF—In the Record-M
WABC—Margaret-Arlen-T

9:00 A.M.
CHEX—News; Salon Strings
CFRB—Melodic Moods
CBL—Mirth and Madness
WJZ—Breakfast Club-V

9:15 A.M.
CHEX—Meet the Band
CFRB—Gateways to Music

9:30 A.M.
CHEX—Invit to Waltz
CBL—Daytime Classics-M

9:45 A.M.
CHEX—Smilin' Jack

10:00 A.M.
CHEX—News. Masterworks
CFRB—Band Music
WJZ—Sweet River-D
WABC—Valiant Lady-D

10:15 A.M.
CFRB—Baby Program-T
WABC—Kitty Foyle-D

10:30 A.M.
CHEX—Novatime
CBL—Wartime Housekeeping
CFRB—Mrs Aitken-T
WABC—The Open Door-D

10:45 A.M.
CHEX—Mastersingers
CBL—Monica Mugan-T
WEAF—Rhyme and Rhythm
WJZ—The Listening Post-D

11:00 A.M.
CHEX—News; M'rning. N'bor
CBL—Road of Life-D
WJZ—Breakfast at Sardi's-V
WABC—Honeymoon Hill-D

11:30 A.M.
CHEX—Invit. to Syncopation
CBL—Soldier's Wife-D
WEAF—Brave To-morrow-D

11:45 A.M.
CHEX—Wife Preservers
WEAF—David Harum-D
CFRB—Do You Remember?
WABC—Aunt Jenny-D

TUESDAY AFTERNOON

12:00 NOON
CHEX—News; Home Folks
WJZ—Our Spiritual Life-T
CBL—BBC News
WABC—Kate Smith Speaks

12:15 P.M.
CHEX—Musical Moods
CFRB—Farm Broadcast
WEAF—Rhyme and Rhythm

12:30 P.M.
CHEX—News; Farm News
WEAF—On Parade-M

1:00 P.M.
CHEX—News; Home Folks
WEAF—Mary McBride-T

1:15 P.M.
CBL—The Happy Gang

1:30 P.M.
CHEX—Chapel Chimes-M
CFRB—Aloha Land
WABC—Bernadine Flynn-T

1:45 P.M.
CHEX—They Tell Me
WJZ—Singo-S
WABC—The Goldbergs-D

2:00 P.M.
CHEX—News; Betty and Bob
CFRB—Our Gal Sunday-D
WEAF—Guiding Light-D

2:15 P.M.
CHEX—The Lady Sings
WJZ—Mystery Chef-T
WEAF—To-day's Children-D
CFRB—Capsules of Melody

2:30 P.M.
CHEX—Stars of the Week
CBL—Mutual Goes Calling
WJZ—Ladies Be Seated
WEAF—Light of the World

2:45 P.M.
CHEX—H'ppy Birthday, Mother
CFRB—Varieties
WEAF—Hymns of Churches

3:00 P.M.
CHEX—Salvage Drive
CBL—A Woman of America-D
WJZ—Morton Downey-S

3:15 P.M.
CHEX—Sweethearts
WJZ—My True Story

3:30 P.M.
CHEX—Sincerely Yours-V
CFRB—Poland-vs. Hitler
CBL—Pepper Young-D

3:45 P.M.
CHEX—Voice of Memory
CBL—Right to Happiness
WJZ—Neighbors

4:00 P.M.
CHEX—News; Kostelanetz-M
CBL—Joint Recital
WJZ—Ozark Ramblers-V
WABC—Broadway Matinee

4:15 P.M.
CFRB—Big Sister-D
CBL—How Freedom Works
Weaf—Stella Dallas-D
CHEX—1430 Club-V

4:30 P.M.
CBL—The Liptonaires-M
CFRB—Lady Stowe's Guests

4:45 P.M.
WABC—Raymond Scott Show
WJZ—Sea Hound-D
WEAF—Widder Brown-D

5:00 P.M.
CHEX—News
WABC—Fun with Dunn-V
CBL—Front Line Family
WJZ—Hap Harrigan-D

5:00 P.M.
CHEX—Lindsay Salute

5:15 P.M.
WEAF—Portia Faces Life-D
CFRB—Aero Quiz

5:30 P.M.
CFRB—Sing Along-S
CBL—Listen to London
WJZ—Jack Armstrong
CHEX—Music Salon

5:45 P.M.
CHEX—Musical Moment
CFRB—Lone Ranger-D
WABC—American Women

Theatres - Dances - Radio

WEDNESDAY
BARN DANCE
"OLD TIME AND MODERN"
With The "HAYLOFT BOYS"
Ladies—35c; Gents—50c
SUMMER GARDENS

CENTRE
TO-DAY TUES. and WED.
2—Ace Hits—2
GENE TIERNEY
GEORGE MONTGOMERY
LYNN BARI
in CHINA GIRL
with VICTOR McLAGLEN
AND FEATURE NO. 2
It's the LAUGH-TIME of a LIFETIME!
Clare Boothe Luce's MARGIN FOR ERROR
starring Joan BENNETT, Milton BERLE, Otto PREMINGER
EXTRA! CANADIAN UNIVERSAL NEWS

SHE MEETS HER BIG MOMENT!
Jean ARTHUR · John WAYNE
"A Lady Takes a Chance"
Extra! FOOD FOR FITNESS!
What the men in the RCAF eat to be fit is good for the health of all Canadians!
"Training Table"
PRODUCED BY THE RCAF in TECHNICOLOR!
Here...For the first time...is the story of the scientific diet of the RCAF....
Today
Capitol
A FAMOUS PLAYERS THEATRE

MEET THE SWAGGERING SONS OF GUNS WHO MAN YOUR FIGHTING SHIPS!
This is their story...and it comes from the Heart!
DESTROYER
STARRING EDWARD G. ROBINSON
with GLENN FORD · MARGUERITE CHAPMAN · EDGAR BUCHANAN
NOW PLAYING
Regent
Also CANADA CARRIES ON "TARGET BERLIN"
CARTOON—TREE FOR TWO—COLOR COMEDY—PLUS! ALL THE LATEST NEWS
To-night Is Foto-Nite—3 Offers: $225 - $175 - $170

G.O.P. Stalwarts Ready To Give Battle

By C. R. BLACKBURN
Canadian Press Staff Writer

WASHINGTON, Feb. 21—(CP)—Republicans, anti-New Deal Democrats and plain Isolationists are blasting the Roosevelt regime in attacks which Senator Claude Pepper (Dem., Fla.) declares are identical with those which destroyed the League of Nations and elected Warren G. Harding, Republican, president in 1920.

Republican leaders of that day, Pepper said in a brief, blistering senate address last week, "Bear upon their souls the penalty of a war which has consumed another guiltless generation of men."

Now, he said, they are attempting to regain power with vague promises of international co-operation, as they did in 1920. Harding, promising international co-operation, abandoned the League immediately after his election, Pepper declared.

Anti-administration groups have been having it pretty much their own way because no candidate is campaigning for the Democratic nomination.

President Roosevelt and his chief aides, called by their critics "the Palace Guard," are being attacked for autocracy, defiance of the constitution, spendthrift generosity to other countries, and with responsibility for virtually everything that is not perfection in the United States.

Last week's Lincoln birthday celebrations brought the greatest concentration of anti-Roosevelt speeches.

Because Democrats — and the public in general—appear to take it for granted that Mr. Roosevelt will eventually be the only Democratic candidate for nomination, or that he will be nominated in any event, there is little pre-convention speech-making.

But the Republicans are full of fight, with Governor John Bricker of Ohio and Wendell Willkie already campaigning for nomination, and Governor Thomas Dewey of New York almost a certainty for the final balloting although he denies presidential aspirations.

They are strengthened by a strongly vocal group determined to prevent Roosevelt winning a fourth term in the White House. Pepper, a strong internationalist and one of the first American statesmen to see the responsibilities America would have to assume when the present world struggle was in the making, described the Republicans as "a party that sat with its arms folded and its thumbs twiddling while the nation burned with despair and distress."

BRITISH BLOCKADE BAY OF BISCAY—An Admiralty proclamation issued in London has claimed a tight control on shipping in the Bay of Biscay and waters in the vicinity. An estimated 200,000 square miles of waters were declared dangerous and vessels entering without permission to do so at their own risk. Here British sailors are seen in a recent mine-laying operation.

From Irish territorial waters around the south of Ireland into Bay of Biscay, the Allies have created a 200,000-square-mile mine barrier (as indicated by darkened area of map) to prevent Nazi supplies from reaching France by sea and block all German sea communications in that area. Not only is this considered a vital step in invasion plans, but some experts think it indicates the invasion area will lie somewhere between Cherbourg and Ostend.

GENTLEMEN'S GOLD SIGNET RINGS 6.50 Up
BERT AUSTIN
Watchmaker and Jeweler
196 Charlotte St.

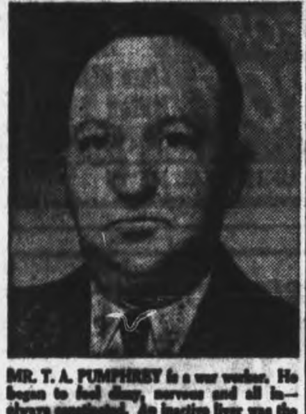

MR. T. A. PUMPHREY is a war worker. He began to feel dizzy, nervous and all in—always constipated. An inactive liver was the cause—Fruit-a-tives quickly made him well. Buck up your liver with Fruit-a-tives, Canada's Largest Selling Liver Tablets.

MORE ABOUT—
Germans Use

Continued from Page 1

west a British Corps under Lt.-Gen. Sir R. L. McCreery repelled two savage Nazi counter-attacks in the Mount Ornito area.

The fierce beachhead battle may have had repercussions on the 8th Army front where Douglas Amaron, Canadian Press War Correspondent reported Sunday that enemy opposition to Canadian Corps patrols near the Adriatic was considerably less than usual. He said the Germans may have withdrawn some of their troops to strengthen the beachhead and this might have accounted for the lack of German activity.

MORE ABOUT—
Truk Losses

Continued from Page 1

Domei, official Japanese news agency, said Emperor Hirohito has personally installed Premier Tojo in his new post as army chief of staff. Tojo also has been serving as war minister, head of the munitions industry, minister of commerce and industry and minister of education.

19 Jap Ships Sunk.

Doemi also announced General Atsushi Ushiroku has been appointed vice-chief of the army general staff, "concurrently assuming the post of war councillor." Lt.-Gen. Shojiro Iida was named commander-in-chief of the army central district headquarters, the news agency added.

No mention of new assignments for Nagano or Sugiyama was made.

The Imperial Headquarters communique asserted Japanese army and navy forces in the Truk group sank two American cruisers and damaged an aircraft carrier and one unidentified warship. The Domei news agency said the latter "might possibly" have been a battleship.

Tokyo claimed 54 American planes were shot down.

Admiral Chester W. Nimitz's headquarters announced yesterday 19 Japanese ships were sunk in the attack upon Truk, seven more probably sunk and 201 Japanese planes destroyed.

American losses were given as 17 planes. One surface ship also suffered moderate damage, it was reported.

MORE ABOUT—
Stuttgart

Continued from Page 1

ler-Benz auto works now engaged in turning out engines for Messerschmitt fighters and Heinkels, the Bosch works which is one of Germany's leading specialists in ignition equipment for all kinds of engines, and factories for producing army trucks and submarine parts.

Stuttgart also is one of the main railroad junctions on Germany's lines to Italy.

U. S. Army headquarters announced the largest number of heavy bombers ever employed in a daylight operations—1,000 or more—participated in yesterday's attacks. Twenty-two were lost.

The swarms of protective American long-range fighters ran up a new theatre record for themselves in number of enemy aircraft shot down in a single operation. They destroyed 61 German pursuit planes six more than their previous record—established over Brunswick Feb. 10. Four Allied fighters were listed as missing.

A communique issued last night said the number of German planes that fell before the guns of the four-engined bombers had not yet been determined.

R.A.F., R.C.A.F. and Allied fighters provided support for the American plunge against German fighter-plane factories at Leipzig, Gotha, Bernburg, Brunswick and Halberstadt and against military objectives in Tutow, Oschersleben and elsewhere in the Reich.

15,000 Fliers In.

"At stake to a great degree," said a U.S. headquarters statement, "is Germany's ability to resist the coming invasion. The ultimate objectives not only are to complete the domination of the air when the invasion comes, with a resulting reduction in ground and naval casualties, but also the increased freedom for bombers to make precision daylight attacks on war industries and communication."

More men than are in an infantry division were involved, Gen. Arnold said, an indication that upwards of 15,000 fliers participated.

The wide range of the targets—from Tutow, 75 miles due north of Berlin, to Leipzig in southern Germany—scattered available enemy defence aircraft.

Photographs brought back from Bernburg revealed 240 bombs landed on the Junkers assembly plant there. Explosions enveloped the target. Other bombs fell among more than 100 enemy planes on the ground.

For Leipzig the attack came only a matter of hours after the R.A.F. night bombers laid waste a great section of the city, Germany's fifth largest industrial centre. Leipzig was hit with 2,576 U.S. tons of high explosives and incendiaries.

At the same time, Mosquito bombers hit Berlin and other formations bombed targets in western Germany, Holland and northern France.

Berlin said great fires were set in Leipzig and casualties were caused.

The British-Canadian loss of 79 bombers was the heaviest ever inflicted by the Germans. The previous high was 58 in the Berlin raid of last August 23. The U.S. Air Force lost 60 on two occasions—the Schweinfurt attack of last October 14, and Brunswick-Oschersleben-Halberstadt assault of January 11.

While American heavy bombers were attacking the German targets yesterday mediums of the U.S. 9th Air Force veered from their steady pounding of northern France and attacked targets in Holland.

MORE ABOUT—
19 Jap Ships

Continued from Page 1

enemy aircraft in combat and destroyed 74 more on the ground. More than 50 additional Japanese planes were damaged before they could take to the air.

The attackers paid for this with only 17 planes lost and "moderate damage" to one surface ship, which Nimitz did not identify. There was no air opposition the second day of the attack, Nimitz said.

From the Marshall Islands meanwhile came word United States infantry and marine troops now are driving the enemy from Eniwetok Island. In a new landing yesterday, Nimitz said, they seized half the island.

Casualties continued light, said Nimitz, who previously disclosed the capture of Engebi Island and its strategic airport, the enemy's main Eniwetok atoll base.

Southwest Pacific Allied headquarters reported the fortress of Rabaul has been weakened February 18 by three more aerial attacks, one of which at least temporarily knocked out the important Vunakanau airdrome southeast of the town.

Ontario Plans To Seek More Tourists

BRACEBRIDGE, Feb. 21—Ontario plans to conduct a major campaign to bring an even greater volume of tourists into the Province than ever before, once the war ends and travel restrictions are lifted.

Premier George Drew told the Muskoka Tourist Development Association here Saturday night that a Provincial conference of tourist resort owners and other interested persons would be held in Toronto April 14 and 15 to work out plans against the day when the United States travel once more assumes flood proportions. He stressed that no Government could properly invite tourists to visit across the border in wartime, but there was every reason why steps should be taken now to prepare for after the war.

"So long as we are entrusted with the responsibility of Government, I can say definitely that the moment the war ends and travel limitations are removed, it is our intention to conduct a vigorous campaign in the United States directed to bringing people here," the Premier said. "It is more than dollars and cents. We in Ontario are given a special opportunity of interpreting to our friends of the United States not only Canada, but the wider fellowship of the Empire. We are anxious as a Government to co-operate in every way in stimulating those contacts."

The Premier told of a considerably increased appropriation for advertising Ontario resort attractions. The Toronto conference would explore various means of stimulating the flow of visitors to the Province. He was inclined to think that every dollar spent in maintenance of resorts and connections would be worth $100 a few years from now.

Douglas Oliver, director of the Ontario Publicity and Travel Bureau, stressed the importance of preparing now for the postwar days. He gave figures which showed that Ontario had enjoyed the major share of tourist travel prior to the clamping down on gasoline and travel. Mr. Oliver read a letter from a United States soldier in the Southwest Pacific, who had received some of the literature sent out from the Travel Bureau at Queen's Park. As soon as the "brawl" was over, wrote this soldier, he was coming to Ontario for his holidays.

The association commended the work of Mr. Oliver and the Travel Bureau, and various speakers expressed a determination to continue the co-operation with the bureau which had been so profitable in the past.

J. Frank Kelly, Liberal M.P.P. for Muskoka-Ontario, introduced Premier Drew. He referred to the opening of the Legislature on Tuesday and remarked that he would have to "keep my powder dry." Later the Premier rose and said, amid laughter, that he hoped the powder would be kept in that state.

Spoke Too Soon

MEMPHIS, Feb. 21 (AP).—B. M. Lay called his draft board at Jacksboro, Tenn., to inquire about his draft status. The official asked his name and other details, then added: "Glad you called. All our records were destroyed by fire last December. We will let you know about your new classification."

OBITUARIES

MRS. W. G. McINTOSH.

TORONTO, Feb. 21—(CP).—Mrs. Pauline Isabella Pratt McIntosh, wife of Professor William G. McIntosh of the University of Toronto, died in hospital here yesterday after four months' illness.

Mrs. McIntosh was born in Peterborough and was a graduate of Queen's University. She taught school for several years. She had been a resident of Toronto for 30 years.

Surviving are her husband, two daughters, Marjorie and Eleanor and a son James.

GILBERT JOHN ELMHIRST

The death of Gilbert John Elmhirst, 58, occurred very suddenly Saturday night at his home, Lot 3, Concession 1, Asphodel.

Born in Otonabee, the son of the late Henry Elmhirst and Rachel McConnell, he had been a resident of the community all his life. He was a member of St. Michael's Anglican church at Westwood.

He leaves to mourn his loss his wife, formerly Ruth Birdsall, two daughters and two sons; Mrs. J. C. Grover (Rachel) of Toronto; Barbara, Everett and Richard at home. A sister, Mrs. George Lancaster, lives in Asphodel.

The funeral will be held on Tuesday at 2.30 p.m. from St. Michael's Anglican church to St. Michael's cemetery, Westwood, for interment. Rev. R. E. Lemon of Norwood will officiate.

Fire In Farm Home

WARKWORTH, Feb. 21—(ENS).—A fire which threatened to completely destroy the farm home of Mr. and Mrs. Arthur Raycroft, about a mile and a half from this village broke out about noon Friday. The damage was estimated at about $500.

Sister M. Lucretia Named To Council

OTTAWA, Feb. 21.—(CP).—A provisional council for the newly-formed Ontario English Catholic Teachers' Association, which includes all English-speaking Roman Catholic teachers in the Province was elected Saturday at the close of a two-day convention here.

Officers elected were: President, Miss M. Lynch, Windsor; first vice-president, Rev. Sister Marie Threese, Loretto Abbey, Toronto; second vice-president, F. J. McElligott, Mattawa; third vice-president, Rev. Sister Lucretia, Peterborough; secretary-treasurer, Miss A. C. Rowan, Ottawa; councillors, Father L. K. Poupore, Ottawa; Rev. Brother Stanislaus, London; Rev. Sister Mary Hilda, Kingston; Miss K. McDonald, Cornwall.

The association will hold its first convention in Toronto during Easter week and plans have been made for the organization of local units in the larger centres of Ontario.

EX-RAILWAYMAN DIES.

TAUNTON, England —(CP)—Briton's oldest retired railwayman, Henry King, 106, died New Year's Eve. Until he was 103 he continued to work in his garden.

If your hair is not becoming to you you should becoming to us.
Jean Jones

"Prescriptions accurately dispensed"
Bogue's Drug Store
419 George Phone 8733

For Faster Relief of
CHEST COLDS
Muscular Aches & Pains
Tired Burning Feet
MASSAGE WELL WITH
BUCKLEY'S STAINLESS WHITE RUB
PRICE 30c and 50c at ALL Druggists

Accuses Friend as Husband-snatcher

SHE BLAMED her best friend for her husband's growing indifference . . . but it was really the fault of her own "one neglect"—carelessness about feminine hygiene. Today, so many modern wives use Lysol disinfectant. It cleanses quickly, *thoroughly*, and deodorises, too. Yet it's so gentle it won't harm sensitive tissues—just follow easy directions. Costs so little. Write to Lehn & Fink (Canada) Ltd., 9 Davies Avenue, Toronto 8, Ont., for FREE Feminine Hygiene Booklet.
Lysol FOR FEMININE HYGIENE

5 AND 6 PIECE DINETTE SUITES
Bedroom Suites in Colonial and Modern designs, Solid Walnut, Mahogany, Toasted Oak, and Fancy Walnut Veneers.
Chesterfield Suites and Studios, Occasional Chairs.
Shop Before You Buy. We will refund your money if you find you can do better elsewhere.
W. E. FRANKS FURNITURE

Help us by making your appointment early.
Paris Beauty Salon
184 HUNTER W.
Phone 5311

We will pay you CASH for OLD GOLD in any form. Turn your old gold into cash.
ELSIE BENNETT GIFT SHOP
345 George St.

COWAN'S ARCADE
"You'll Do Better Here"
427 George St.

HOLD HIGH THE TORCH OF FREEDOM

War-time THRIFTY Borrowing

For example...
TO KEEP UP YOUR INSURANCE

It is just as important in war-time as in peace-time that you keep up your life insurance, but it may be harder to do so. If you need cash to pay premiums, do not hesitate to talk over your requirements with the manager of our nearest branch. We make loans also to help pay taxes, to provide for education, to pay doctors' bills, hospital charges and other emergency expenses, or to take advantage of business opportunities.

Our policy in making personal loans is to help Canadian citizens — salary-and-wage-earners, professional men and women, business executives — to keep financially fit. The cost is low and our terms are fair:

$3.65 per $100—repayable in 12 monthly instalments.

Ask for our folder on Personal Loans

BANK OF MONTREAL
FOUNDED IN 1817
Up-to-date Banking for Canadian Industry and Workers

Peterborough Branch: C. S. CUMMER, Manager

Why THE RED CROSS?

The Red Cross continues to exist because no other agency can perform the humanitarian work it undertakes.

The Red Cross is unique and indispensable because it is at once national and international.

THE RED CROSS is non-political, non-sectarian, non-belligerent. It represents neither governments nor creeds, but Humanity itself. Thus, in all belligerent countries and in all war areas it is immune from expulsion or attack in the performance of its humanitarian task.

That task is the relief of human suffering, wherever suffering is found, and no matter who is the sufferer.

WHAT THE RED CROSS DOES

Governments delegate to the Red Cross this task of safeguarding their citizens in enemy countries, of ministering to the destitute, and of collaborating with the fighting services to save life and alleviate pain.

The task includes supplying food and comforts to war prisoners, looking after civilian war victims, collecting blood serum to restore the wounded; building, equipping and staffing hospitals; supplementing stocks of medical and surgical supplies, and providing auxiliary nursing services.

A UNIVERSAL BROTHERHOOD

National Red Cross Societies throughout the world are linked together in a universal brotherhood through the International Red Cross Committee in Geneva, Switzerland—a neutral country.

Here in 1863, the Red Cross was founded through the efforts of the Swiss author and philisopher, Henri Dunant, who had been impressed by the pioneer work of the Englishwoman, Florence Nightingale.

Here, in 1864, was drawn up the Treaty which committed sixteen nations (since joined by others) to observe the international conventions which make Red Cross work possible.

Since then, the emblem chosen—the Red Cross on a white ground (the flag of Switzerland "in reverse")—has become the worldwide symbol of man's humanity to man.

HOW THE WORK IS CO-ORDINATED

This International Committee of the Red Cross sits continuously in Geneva, supervising and co-ordinating the international work of the Red Cross Societies.

It sends its own delegates regularly into prison camps, and sets up international agencies to aid prisoners of war, refugees and other war victims. It keeps a card index of all prisoners of war, and arranges intercommunication between them and their families. It arranges exchange of prisoners. Through it are transmitted the parcels of food, clothing and comforts which go to prisoners of war in all belligerent countries.

WHERE THE MONEY COMES FROM

Since the Red Cross deals with broad human relations, governments entrust to it the raising of funds needed to carry on its manifold activities. This it does through appeals to industry and to the private citizen.

The appeal of the Red Cross is to fundamental goodness and compassion—the desire we all have to help our suffering fellowbeings, no matter what their colour, creed, nationality or politics.

The Red Cross is the practical expression of that ideal which was preached so powerfully on the shores of a Galilean lake—the Brotherhood of Man.

THIS, THEN, IS YOUR JOB!

So—the Canadian Red Cross is YOUR Red Cross. YOU make it possible. It is through YOU, and in YOUR name, that it carries on its unique and necessary work. It is YOUR dollars . . . contributed as generously as your means will permit . . . that must meet the present expanding need.

THE RED CROSS CAMPAIGN
Commences FEBRUARY 28
ONTARIO OBJECTIVE
$5,000,000.00

The need grows—as Victory nears

Contributed to the Canadian Red Cross Society by, O'KEEFE'S Brewing Company Limited.

The Peterborough Examiner

Main Street Topics

A HIT-AND-RUN ACCIDENT

Patrick Allen, taxi operator, reported to the police Saturday that as he was driving his taxi west on Charlotte street, a south-bound car on Stewart street collided with the rear of his car, damaging the left rear fender and then had driven on without stopping.

DIES IN MICHIGAN

George Rickerby, member of a family well-known in the city 20 years ago died recently after a long illness in Lansing, Michigan, where he had made his home at 826 West Saginaw street. He is survived by his wife, Frances Crowley, a former resident of Otonabee, and by a

FLIER MISSING.

Flt.-Lt. W. E. (Bill) Culcheth, son of Mr. and Mrs. J. B. Culcheth, formerly of Peterborough, Ont, is reported missing following air operations with the R.C.A.F. overseas. Two years ago Mr. and Mrs. Culcheth took up residence in Portsmouth. Flt. Lt. Culcheth's wife resides in Toronto.

LIGHT INSTALLED

Motorists and pedestrians will appreciate having the new T-type street light brightening things up at the east side of the Hunter street bridge. Installed over the week-end and the light is located at the south side of the street, near the steps leading down to the Ashburnham Bowl.

FIRE REPORT

It was a case of a quiet Sabbath for the department Sunday, with no alarms coming in. Three small affairs, the result of chimney troubles and overheated pipes, were reported during the day Saturday, with no damage incurred. These were at 276 Williams, 425 Bethune and 177 Bethune streets.

HITS PARKED CAR

A frosted windshield was the explanation given by James McManus, R.R. 2 after his automobile travelling south on George street Sunday morning had collided with a parked car owned by Earl Sutton, Fraserville and standing on the west side of George street. Both vehicles were damaged in the collision.

WINS PROMOTION

Capt. Reginald C. Yelland, son of Dr. H. M. and Mrs. Yelland, has been made a Major while serving in Italy. Major Yelland enlisted with the First Canadian Tank Battalion while he was in the middle of his University course. He has been fighting in Italy with the Three Rivers Regiment where he is a squadron leader. He is 23 years of age.

AIRMAN RETURNS

Overseas for the past 14 months, LAC. Joseph R. Barnard, R.C.A.F., the son of Mr. and Mrs. N. H. Barnard of Bailieboro, arrived home Friday to take an advanced course in Toronto. Training at Manning Pool and Clinton, LAC. Barnard taught at King Edward School before his enlistment. Capt. J. K. Barnard, R.C.A., is a brother, and Mrs. W. E. Thompson, Hazlitt street and Mrs. W. R. Moncrief, Morrow street, are sisters.

FIVE CASUALTIES.

The names appearing on to-day's casualty list are as follows: A. L/Cpl. Thomas Meneeley, H. & P.E. Regiment, son of Mrs. Mary Meneely, R.R. No. 1, Blackwater and Pte. Jack Stewart with the P.P.C.L.I., son of Mrs. Jane Stewart, Hastings, died of wounds; Pte. George Conners, 48th Highlanders, husband of Vera Conners, Stirling, and Sgt. Lorne Ivan R. Hornsby, son of Walter Hornsby, Cordova Mines, with the H. & P.E. Regiment, both wounded; and Sgt. John W. Loshaw, of the H. & P.E. Regiment, son of Mrs Martha Loshaw, Frankford, wounded, remaining on duty.

SKIING GOOD

Though the weather was on the warmish side Saturday and Sunday, there was plenty of snow at Jackson Park and by "waxing up" ski enthusiasts were able to overcome the handicap of sticky conditions. Hundreds thronged the park both days, and despite all the congestion only one accident was reported. A 16-year-old girl lost control on a downhill run, colliding forcibly with the stump of a tree. Slightly dazed, in true sportsman manner she refused to let the mishap daunt her, and in a quarter-hour was back in action negotiating the same slope.

SKI PATROL

Its first ski patrol of this winter was carried out by the Prince of Wales Rangers (RF) on Sunday morning, with about 80 of the battalion participating. Four miles out on the Old Norwood Road, a small number of the best skiers played the role of a withdrawing force, disrupting and harrying with all the tactical methods at their command the advance towards Peterborough of the larger body of attacking troops. The scheme gave members of the ski patrol an opportunity to put into practice lessons learned at indoor sessions in previous weeks. Returning after their workout, the men had a luncheon cooked at the Armouries.

COUNCIL MEETING

The county council will meet tonight in its second session for February.

SLIM MARKET

Another small market Saturday, nipped by the cold weather, showed prices in the groove, butter 40c a pound; chickens 38c a pound, broilers 40c and eggs 30 to 35c a dozen.

PLEAD GUILTY.

John Bailey, Brown Street and Ed. Garvey, Lake Street, who pleaded guilty in police court this morning to drunk charges were fined $10 and $2.50 costs by Magistrate O. A. Langley, K. C.

DIED TO-DAY.

Richard Parnall, 789 Water street, died this afternoon suddenly about 1.30, after a short illness. Funeral arrangements will be announced later. The late Mr. Parnall had been a machine hand at the Peterborough Lumber Company.

STORE ROBBED

R. A. Murray's store on Charlotte street was broken into during the week-end and a quantity of cigarettes and half a dozen bottles of bay rum stolen. The place had been entered by breaking a window at the back of the building.

VAGRANCY CHARGED

Heold Brooks, Mark street, who was charged with vagrancy in police court this morning entered a plea of not guilty and at the request of Crown Attorney V. J. McElderry, K. C., was remanded until Thursday.

POTATO VARIETIES

Potatoes recommended by Norman M. Parks of the Dominion Experimental Farms Service at the recent meeting of growers in Toronto were "Warba and Irish Cobbler as ideal early varieties; Chippewa for the intermediate season and Katahdin as best of the late main crop."

TRACTOR DISPLAY

A veritable wealth of farm tractors, seven to be precise, may be seen on the display floor of the Hood and Cumming Motors. They are the last instalment of the company's quota of 12 for the current 2-month period ending June 30. Representing essential tools of agriculture, they replace the gleaming new models of cars which would normally be gracing the show room floor at this season of the year.

MATERIAL IS READY

The special material which may be used by the merchants who are decorating their windows in support of the Red Cross and Community Fund drive is now ready and may be secured at the campaign headquarters on George street, below Charlotte. Mayor Hamilton is again offering a cup this year for the best decorated window, and every merchant is asked to back up this annual drive. In past only weak support has been given by some of the business men in connection with the window displays.

SNEAK THIEVES BUSY

There seems to be an epidemic of sneak-thieving in Peterborough at the present time. In the last few days a number of cases have been reported to the police. A tire was stolen from Braund's truck, at the corner of George street and Park Hill road. William Weinnier, Lundy's Lane, reported that during his absence from his house, some one stole a green plaid overcoat, a pair of leather gloves, a wine permit and $3 in cash. Emile Deschene, 128 Park street, complained that a purse containing $15, registration card and other papers had been stolen from his room.

Bonner Worth Girl Accepted In CWAC

Mary Revere, 261 McDonnel street, an employee of the Bonner Worth Mills for 16 years, is one of those who have enlisted in the Canadian Women's Army Corps through the local recruiting depot in recent weeks. Following her basic training period, she will be a candidate for a librarian's post. A brother, Frank, of the Royal Canadian Army Service Corps, has been overseas for a year and is now serving in the Mediterranean area.

A second recruit to the C.W.A.C. is Mrs. Mildred Chartren, 309 Boswell avenue, who leaves this week to begin her basic training at Kitchener. She is planning to take a clerical course.

Story Recalled

HALIFAX, Feb. 21 — (CP). — Capt. John T. (Jack) Randall, central figure in an international rum-running incident in the days of United States prohibition, died in hospital here on Saturday. The 64-year-old master mariner from Liverpool, N.S., was the skipper of the Nova Scotia rum-runner I'm Alone, whose shellfire sinking by a U.S. coastguard ship off Louisiana in 1929 was one of the high spots in the history of Rum Row.

WANTED

MEAT INVESTIGATOR, WARTIME PRICES AND TRADE BOARD, PETERBOROUGH, ONT. Open to male residents of Peterborough and vicinity.

SALARY: $1,620 per annum, plus cost of living bonus as provided, less usual deductions.

QUALIFICATIONS REQUIRED: Education equivalent to high school graduation; at least five years of business experience, at least three years of which must have had to do with the purchase, sale, etc. of meat and meat products; a good understanding of bookkeeping, purchasing and merchandising practices; preferably some experience in investigational work; good address; integrity and tact. Application forms, obtainable at Post Office, or Civil Service Commission District Office, Toronto, should be filed with the Civil Service Commission Representative, 65 Victoria St., Toronto, NOT LATER THAN FEBRUARY 26, 1944. Former applications will not be transferred—candidates must file new forms and quote Competition No. 44-1162. This advertisement is authorized by the Director of National Selective Service.

PARATROOPER KILLED—Alvin E. Neil, brother of Aldin Neil, Peterborough, died as the result of wounds received while serving with a paratroop division in Italy. He enlisted in the Hastings and Prince Edward Regiment first and later transferred. He is the son of Mrs. John Neil, St. Ola.

$31,697 Surplus By Council In 1943 Audit

The city council will begin its budgeting for 1944 with a nest egg of $31.697 as a surplus from last year, City Treasurer M. E. Shaver informed the Examiner today.

Some of the civic departments and committees in their estimating for the current year are showing increases over the appropriations they received for 1943. The Board of Health has sent its estimates on to the finance committee with alternative plans, one involving a substantial increase over the other to provide for use of Queen Mary Hospital in accommodating convalescents. Then, there is an increase in the requirements this year for Nicholls Hospital.

The five-figure surplus affords a margin on the credit side which should be a material help to the council in its effort to maintain the tax rate around the thirty mill rate.

Youth Sentenced To Two Months

Two months in the county jail was the sentence imposed by Magistrate O. A. Langley, K.C., in police court this morning on Norman Buott, 16, Toronto, who had pleaded guilty last week to stealing a purse and $39 from Mrs. Stella Terrio, Elm street.

"I thought at first it was a joke" said Mrs. Terrio in giving evidence in police court this morning, as she described how Buott had snatched her purse as he was passing witness and her sister on Charlotte street.

"He started to run and I ran after him" said Mrs. Terrio. "There was a boy walking along with a bicycle and I asked him to chase the man with the purse."

Afterward Mrs. Terrio stated she noticed a car standing in a driveway and had gone in and asked assistance.

She had accompanied Adrian Brooks and Jack Paris in the car until Buott was caught.

In the meantime the boy on the bicycle had rescued the purse from the fugitive and her money was inside it when she recovered her property.

Buott admitted that he was on suspended sentence from the Toronto juvenile court.

"I broke into a place" he said when asked by the magistrate as to the nature of the offence with which he had been charged in Toronto.

"Chins Up" Fund

OTTAWA, Feb. 21 (CP) — The Governor-General, Chief Scout for Canada, said here last night that a "Chins Up" Fund of $42,000, raised in Canada by the Boy Scouts Association to assist British Scouts, will be used after the war to help revive scouting in Norway, Denmark, the Netherlands, France, Poland and other countries.

Mosher Approves

WINNIPEG, Feb. 21 — (CP). — A. R. Mosher of Ottawa, president of the Canadian Congress of Labor, said here yesterday that the labor relations code tabled in the House of Commons last week contained "the best regulations with respect to labor that had ever been brought into this country."

Madrigal Final Brings $41 To War Victims

Oftentimes in the daily march of events of a community, a great deal may be gained by pausing to consider and reflect on the glories that belonged to yesteryear, for they spread an influence that had much to do with conditions prevailing at the present time, among which culture could be said to play an important part.

Within the memory of all who can look back for the past fifteen years on things that counted in the realm of the fine arts as they concerned this city, the fame that came to the group known as the Peterborough Madrigal Singers under the leadership of Mrs. Dorothy Allan Park is synonymous with those days, for they brought fame to this Central Ontario city that was immediately a credit to themselves and their native hearth.

From a modest beginning which saw their first public performance in the Sunday school at Fairmount, they rose to such great heights that the renowned Salvi, world famous harpist with whom they had performed in Massey Hall at Toronto, wanted them to accompany him on a tour of England.

Gained Fame

That they attained to front ranking position was evidenced by their preforming with the Toronto Symphony Orchestra in Varsity Arena at Toronto, and gave no less than five different appearance at feature concerts in the Eaton Auditorium, all of which speaks in glowing terms of the direction given them by their leader, reflecting her own ability in the realm of musical art.

From the standpoint of cultural art, let alone the joy that this local group of some thirty-four ladies obtained themselves from their association together, their disbandment some three years or so ago was a distinct loss to the community, but even in severing these ties they still may be said to be responsible in this day for some good work, since on two previous occasions, a donation has been handed in to the Peterborough and District British War Victims Fund, which has already done its quota of good for the sufferers from air raids over Britain, and now a third and final contribution, from their winding up process amounting to $40.97 is listed in today's receipts for the fund, to add yet another bit of good to their past achievements for the same purpose.

This came as the result of the disposal of the balance of their music through Miss Mary Medd, past president, and Miss Helen Lytle, treasurer, and represents one-third of the amount gathered, the balance being just as equally divided between two other worthwhile causes also connected with the succesful prosecution of the war effort.

Some day in the future, perhaps the glories of the past will serve as an inspiration for the future, and if such is the case, then the work already accomplished will then add another laurel leaf to its crown of achievement.

Valentine Gift

Friendship's festival has always seen one local lady turning over her husband's Valentine gift to the fund, this year being no exception, for it is again recorded today, and thus it goes on its way to express in most practical terms something which goes even deeper than friendship to the war-torn sufferers from air raids over Britain.

Previously acknowledged	$73,476.52
Third and final proceeds from wind up of the Peterborough Madrigal Singers	40.97
A Valentine Gift, receipt No. 3469	1.00
Total to date	$73,518.49

Noted Mason Dies

RUSSELL, Ont., Feb. 21 —(CP)— John Alexander Gamble, 69, registrar of deeds for Russell County since 1916, died yesterday. He was a member of the Russell Agricultural Society's executive and noted as an Orangeman and Mason. Born in Cumberland, Ont., he farmed there until being appointed registrar of deeds.

In 1942 he was awarded a certificate for a meritorious contribution to Canada's war effort as a civilian adviser for Military District No. 3 (Kingston, Ont). William Gamble of Guelph, Ont., is a brother.

Execute Fascist

NEW YORK, Feb. 21— (AP).— Italian patriots at Bologna have executed the Fascist leader, Carlo Piccini, and the Fascist director of compulsory labor service, Enrico Maglione, the Bari radio said yesterday. The broadcast was recorded by United States Government Monitors.

Public's Memory Jogged About '44 Markers License Office Says "We've Warned You"

If you like waiting in lines for your automobile licenses, ration books and permits, just keep on waiting until the "dead line" is two or three days away, and you'll wonder why so many other persons had to put off that duty until the last minute.

That is what happened last year with public complaints against everybody but the dear public itself.

J. J. Dorris, secretary of the Chamber of Commerce, remarked this morning that the experience of last year could be avoided if people who have the money would decide right now to get their gasoline ration books and the other things that go along with them. So, don't say you were not warned, if some day along toward the end of March you find yourself kicking your heels in a long line leading up the stairs to the crowded office of the Chamber.

CAPTAIN PROMOTED—Capt. J. Duncan, paymaster of the 2nd Canadian Division overseas, has been promoted to the rank of Major. Before enlisting in the 4th Light Anti-Aircraft unit, he was employed at the Canadian Nepheline Company, and his family live at 553 King St.

Car Driver Is Fined $40

Failure to remain at the scene of an accident cost Samuel Hilliard, Hunter Street, a fine of $40 and $2.50 costs in police court to-day.

"It was the first time I had been in an accident, I guess I was scared," was the only explanation Hilliard offered the court as to his failure to remain at the scene after the borrowed car he had been driving had been involved in an accident at the junction of Park and Stewart Streets. Hilliard pleaded guilty to the charge.

Police Inspector Reid told the court that the accused had borrowed a car and after it had collided with another owned by Norman Payne, Dummer, he had driven off.

Later he had reported that the car he had been driving had been stolen.

In the meantime, the police had located the borrowed car in a damaged condition on Charlotte Street West.

3 Boys Fined For Being Drunk

Three Ford Avenue youth, Thomas Price, 16; Harry Dunford, 17; and John Smith, 17, all pleaded guilty in police court to-day, to having been drunk on Brock Street.

"These boys were drung and sitting in a car on Brock Street," explained Inspector J. F. Reid. "They had half a dozen bottle of beer left in a case in the car. Their story was that they had met a drunken soldier earlier in the day and had bought the case of beer off him for $4."

"I hardly know what to do in these cases," said Magistrate Langley.

Fines of $10 and $2.50 costs were imposed on the two older boys, Dunford and Smith while Price was fined $10 and $1 costs.

Dunford told the court that the car in which they had been sitting belonged to him.

F. Haddlesey Wins Promotion To FO.

NORWOOD, Feb. 21 (ENS) — Word has been received by Mr. and Mrs. Thomas Haddlesey that their son P.O. Frank Haddlesey, D.F.C., who was wounded three times, is much better and hopes to be around soon. His shoulder is healing, but there is another piece of bullet secreted between a nerve and an artery which has to be removed. He has also been promoted to the rank of Flying Officer. Haddllesey was wounded while manning the guns on a Lancaster bomber in December.

7-Point Plan

OTTAWA, Feb. 21 — (CP). — The League of Nations Society Institute unanimously adopted on Saturday a seven-point policy proposed for the League of Nations by Dr. H. M. Tory of Ottawa, president of Carleton College. The points advanced by Dr. Tory were that all nations should be represented in the League; membership must be permanent; the League should be the guardian of international justice; enforce international law with military police; if necessary provide machinery for the peaceful change of obligations; act as the mechanism for preserving international economic and social relationships, and be democratic in constitution and spirit.

Don Goodfellow Missing After Bombing Raid

WARKWORTH, Feb. 21—(ENS). —Mr. and Mrs. Grant Goodfellow, Codrington, Brighton township, have received word that their youngest son, Warrant Officer Donald Goodfellow, was reported missing following a raid over Germany.

Warrant Officer Goodfellow, who was a member of the Bluenose Squadron since its formation, had nearly completed a tour of operations. He enlisted in the R.C.A.F. in August, 1941, and received his training as an observer at Montreal, Victoriaville, Ancienne Lorette, Mont Joli, Que., and Rivers, Man. He graduated as a sergeant. He went overseas in November, 1942 and in September, 1943, was made a Warrant Officer.

Born in Brighton township March 31, 1919, WO. Goodfellow received his education at S.S. No. 25 (Mount Olivet), Brighton township, Campbellford High school and Peterborough Normal school. He was successful in his teaching at Dutch Line school, near Hastings and at Rodden school in Hastings county. He had a fine personality and was highly regarded by all his friends and associates.

A brother, Sgt. J. F. Goodfellow, is with the R.C.A.F. in Canada, and his youngest sister, Louise, who graduated as Registered Nurse at Nicholls Hospital, Peterborough, is with the Army Nursing Service, Kingston

S.A. Archibald Passes Away

The death occurred at his home, 123B Crescent street, on Sunday evening, of Samuel Andrew Archibald, sales manager of the Peterborough Lock Manufacturing Company, Limited. In his 60th year, the deceased was sick for six weeks after returning from a business trip to Montreal. He was born at Seaforth, Ont., the son of the late James Archibald and Mary Ann McGaw. Surviving are his wife, the former Minnie Roberts, one daughter, Miss Anna Marion, at home, one son, James Archibald, manager of Scarfe and Company Limited, Peterborough, and one brother, R. H. Archibald of Oakville. The deceased was a life member of Mallock Lodge A.F. and A.M., Seaforth, and of the Scottish Rite, London, Ont., as well as a member of Mocha Temple, of The Shrine, London, of the Peterborough Club and the Peterborough Lawn Bowling Club. He has been a resident of this city since 1926 when he joined the staff of the Peterborough Lock.

The funeral service will take place on Wednesday, February 23, at 2 p.m. from Nisbett's Funeral Home, 347 Charlotte street, where the body is resting. The Rev. J. H. Sutcliffe, pastor of Murray Street Baptist church will officiate, with interment in Little Lake cemetery.

Native Of Fenelon Dies In Peterborough

A resident of Fenelon Falls, where she was an active church worker, Mrs. Edith Sarah Hand Macdongall, widow of Hugh N. Macdougall, died here Sunday. For some years Mrs. Macdougall has been spending the winters in Peterborough. She was the daughter of the late E. D. Hand, for many years a publisher of weekly newspapers. Her husband was active in the insurance business. Mrs. Macdougall was a member of St. James' Church, Fenelon Falls. Surviving are two sisters, Eimly and Alice, and three brothers, John, Charles and Ernest Hand, owner and publisher of the Petborough Review, all of Peterborough.

Service will be held on Tuesday evening at 7.30 at 546 Water street, with Canon W. P. Robertson of St. John's Anglican church officiating. The funeral will leave from the above address on Wednesday afternoon, for burial at Fenelon Falls cemetery.

Hun General Dies

NEW YORK, Feb. 21 (AP)—The Berlin radio said Saturday that Maj.-Gen. Albrecht Von Brodeck, commander of an infantry division, had died of wounds suffered on the Russian front. The broadcast was recorded by United States Government Monitors.

Would Amend Law

TORONTO, Feb. 21 (CP)—A resolution urging reform of the Ontario juvenile delinquency law was passed Saturday at a meeting of the Ontario branch, Canadian Bar Association. Passing of the resolution followed remarks by J. C. McRuer who presided at the meeting.

CHEX — TONIGHT 7.45 P.M. — CHEX

Highlights in the life of FIELD MARSHAL SMUTS

Win a month's vacation in our contest

HAMILTON FURRIERS

NOW IN ITALY—Russell E. Wilson, who enlisted with the Stormont, Dundas and Glengarry Highlanders, is now with a Canadian Infantry Headquarters in Italy. He is the son of Mr. and Mrs. Albert Wilson, Douro, and his wife lives at 299 Rubidge St.

Kinmount Has 65 People In Armed Forces

With a population of 300, Kinmount is represented by 65 of its young folk in the armed services of Canada.

They are disposed as follows: 46 men in the Army, 10 in the Air Force; 4 girls in the Air Force; 1 boy and 1 girl in the Navy; 1 wireless operator in the Merchant Marine, and 3 Nursing Sisters attached to the Army Medical Corps.

Kinmount is an overgrown hamlet at the extreme northwest corner of Peterborough county. Reeve David Curtin recently remarked to the Examiner that he was doubtful whether any other community in the county had a larger percentage of its youth in the war than has Kinmout. Mr. and Mrs. Bert Schroeter have three sons in the Army overseas and one son in the R. C. A. F., still in Canada.

The community as a whole is also doing its part to support its absent youth. The branch of the Red Cross Society packs a box for each one of the 65 young men and women on arriving overseas, and at Christmas time an extra generous parcel is made up and mailed. These boxes are contributed by the people of the village and surrounding country by direct gifts and through draws and bingos.

Fire At Huntsville

HUNTSVILLE, Ont., Feb. 21 (CP) —A volunteer fireman was injured and an estimated $150,000 damage caused yesterday when fire destroyed the grocery department of the Huntsville Trading Company and a Hardware Store owned by George W. Ecclestone. The buildings are in the heart of Huntsville's business district.

Blame Same Gang

MILTON, Ont., Feb. 21 (CP)— Police last night sought a gang believed responsible for a series of recent break-ins at Milton, Campbellville, Acton and Rockwood. Similarity of tire tracks at the scene of each break-in and other evidence has convinced police that one gang is responsible.

Merchants Must Sell $1,000 Daily In Stamps

One thousand dollars a day in War Savings Stamps for the rest of this week!

That's the challenge to the local food industry and also to the people of Peterborough as the February campaign of the food folks begins its last week.

Here is how you can help the sale of War Savings Stamps, the food industry, especially its Peterborough purveyors, and last but not least, yourself: buy stamps with your groceries and meat; and if you have just enough money for the T-bone steak, you could substitute with hamburger and take the rest out in stamps. As you say, how many are doing that? And the answer is the kind of persons who are determined to do their utmost to help the cause in whatever words you express it. Hasten the victory is one of the handy slogans.

You can buy Stamps in the stores or from the bread and milk lads who call on you. You can attend the big bingo next Saturday night in the Armouries. If you have never been at one of those affairs the food industry committee would like to welcome you next Saturday night.

Don't overlook the "Kick in a dime and split the pot" stunt in the three theatres. The first draw this week is tonight at the Regent; Wednesday at the Centre, and Thursday night at the Capitol.

Then there is a wind-up dance next Tuesday night, which is mentioned as a suggestion that you keep that date open.

Peterborough's food industry is not going to turn in $1,000 War Stamps sales every day this week without the generous help of the public.

Brampton Youth Awaits Sentence

Herman Shepherd, 17, Brampton was arranged in police court this morning on a charge of breaking and entering the garage of Robert Nurse and Son, Fowler's Corners, early Saturday morning and committing theft.

Shepherd was arrested by Lindsay police after he had made his getaway in a car from Fowler's Corners. Two companions, William Rudd, Toronto, and James Sweeney, R. R. 2, Weston, was arrested at the scene of the break-in by Robert Nurse and his son Kenneth after the latter had wounded Sweeney in the leg with a shot from a revolver.

They pleaded guilty in police court Saturday morning to breaking and entering and were remanded until Friday for sentence.

This morning Shepherd elected summary trial and he also pleaded guilty to a charge of breaking and entering and was remanded until Friday.

Buck Addresses 200

TORONTO, Feb. 21 — (CP). — Tim Buck, National Leader of the Labor-Progressive Party, said yesterday at the first Ontario convention of the Party that "only co-operation between capital and labor will make possible the realization of the plan offered at the Teheran conference."

The convention drafted a provincial platform. Some 200 delegates from 52 groups through Ontario were in attendance.

CASH LOANS

NO ENDORSERS NEEDED

Here's a quick, private way for men and women workers to borrow $100, $300, $500 — Repay in convenient monthly instalments

NEED $100, $200 or up to $500? Here's a way to get additional cash without fuss or bother. Just tell Household Finance about your problem and choose a convenient payment plan from the table below. No endorsers or guarantors are ever required And we do not question friends or relatives about your credit. Household Finance loans are made largely on character and earning ability. So if you have a job or other source of steady income don't hesitate to apply for whatever amount you may need.

Rate reduced on loans over $300

You may repay your loan in 2 to 15 monthly instalments. The sooner you repay the less your loan costs. A $100 loan repaid in 12 monthly instalments of $9.46 each—a total of $113.52—costs $13.52, if repaid in six monthly instalments of $17.85 each the cost is only $7.10. Charges on loans of more than $300 were recently reduced. Notice that 12 monthly instalments of $46.73 each now repay a $500 loan in full. Payments shown in the table include both principal and all costs. You pay nothing more. We have no hidden charges of any kind.

Cash for most any purpose

You may get cash at Household to pay old debts, taxes, insurance, medical or dental service, to help relatives—for almost any purpose. If you need money at any time, phone, write or visit Household Finance.

FIND HERE THE CASH LOAN YOU NEED

CHOOSE YOUR MONTHLY PAYMENT HERE

	2 payments	4 payments	6 payments	8 payments	10 payments	12 payments	15 payments
$ 25	$12.88	$ 6.57	$ 4.46	$ 3.41	$ 2.78	$ 2.36	
50	25.75	13.13	8.93	6.83	5.57	4.73	
75	38.63	19.70	13.39	10.24	8.35	7.09	
100	51.50	26.26	17.85	13.65	11.13	9.46	$ 7.78
125	64.38	32.83	22.32	17.06	13.92	11.82	9.73
150	77.26	39.39	26.78	20.48	16.70	14.18	11.67
200	103.01	52.52	35.71	27.30	22.27	18.91	15.57
300	154.51	78.79	53.56	40.95	33.40	28.37	23.35
400	205.51	104.79	71.17	54.39	44.33	37.83	30.94
500	256.51	130.60	88.64	67.68	55.10	46.73	38.36

WE GUARANTEE that these payments will repay loans in full, if payments are made on schedule. The loan will cost less if payments are made ahead of schedule. Payments include Household's charge of 2% per month on loan balances of $300 or less and 1% per month on that part of a balance in excess of $300.

HOUSEHOLD FINANCE

Corporation of Canada

Established in Canada 1928

Canada's largest personal loan company with 23 offices in 19 cities

M. E. Holt, Manager

Second Floor, Lansfield Block, 177 Charlotte Street, opposite Loblaws

PETERBOROUGH, ONT. Phone 5841

Chinese Relief Receives Help

HASTINGS, Feb. 21—(ENS)—The Women's Association of St. Andrew's Presbyterian Church held a quilting in the basement. There was a large number of ladies present and they quilted two large Red Cross quilts. The tops were donated by Mrs. Harold Wilson and Mrs. William McEchnie.

At 5:00 p.m. in the afternoon around 30 sat down for a pot luck supper. Mrs. S. Whitred, Mrs. J. McMillan, Mrs. B. Johnston, Mrs. W. Warner and Mrs. R. Johnston waited on tables. The proceeds of the supper were gratifying, and went to the Chinese Relief Fund.

MAY DEPOSE HUSBAND.

Under Burma law, a wife may become head of the household if the husband drinks too freely.

PAYNE'S
"Better Photo Finishing"
DRUG STORE
362 George
Phone 8643

Come In For Regular Beauty Care
MADAME MERRIAM 8
181 Charlotte
Phone 4852

Get Your New Spring
COATINGS and SUITINGS
Ranging from 1.98
UPTOWN SILK SHOP
404 George St. N. Phone 3619

MAKE FOXHOLES COMFORTABLE — British Tommies fighting with the Allied forces in the Cisterno Valley region, Italy, are shown taking armfuls of hay to make their foxholes more comfortable. It is in this sector below Rome that the Germans are still putting up stiff resistance.

Millbrook Carnival Night Nets $650 For Stamp Drive

MILLBROOK, Feb. 21 (ENS) — Marked success attended the gala night held in Millbrook on Friday evening, when $650 was realized in connection with the Food Merchants' drive to raise $1,000 through the sale of War Savings' Stamps in the district covered by the village and Cavan township.

The large attendance was gratifying, and would have been much increased had it not been for the blocking of side roads. Many of the country residents, unable to use cars, hitched up teams of horses and brought sleigh-loads in for the merry making.

R. A. Ford was the district chairman, and among the committee members from Peterborough who came out to give their support, and assistance, were: F. J. Lynch, rural chairman; J. Jebson, district chairman of the stamp committee; K. A. Skirley, Harley Weir, Roy Taylor, L. Browne, E. McIlwain and Robert Hotrum, who was in charge of the bingo games, in conjunction with Ivan L. H. Gray, of the local workers. Ten long tables were arranged in the auditorium of the Town Hall for the bingo, and these were kept practically filled throughout the entire evening.

The six contestants, holders of the gold tickets, who had invested $2 in the play, entitling them to a final 'play-off,' were: Mrs. P. I. Bentley, Mrs. J. W. Hilton, Miss Josie Sutton, S. J. McCarthy, J. H. Barringer and Delbert Olan. Miss Sutton was the first to call 'Bingo,' winning the pair of white flannelette blankets donated by Mr. and Mrs. A. R. Payne. Another special, a pure-bred Plymouth Rock rooster, donated by Mr. M. McDowell, was won by S. J. McCarthy.

Military Band

Local men who looked after the collection of tickets and money included: T. W. Belch, R. Larmer, P. I. Bentley, A. Muspratt, E. Nelson, D. Sheppard, T. W. McCamus, M. W. Kinsman, E. H. Barnes, and others. Cashiers at the town hall were Ethel Belch and H. A. Kerr, of the local Bank of Toronto staff, and in the council chamber, Postmaster T. H. Collins. They also served at the Armouries where the concluding dance was held, doors opening about 11 p.m., and music being furnished by the Orchestra from the Training Centre, Peterborough, by kind permission of Lt.-Col. Walter Bapty, O.C.; The use of the Armouries was by courtesy of Lt.-Col. E. H. Bounsall (E.D.), 2nd Midlands.

The entrance fee was the purchase of one War Saving Stamp, along with a book in which to place all other stamps won during the evening. There was also a ticket entitling the holder to participate in the draw, on February 29, at Peterborough, prizes totalling $215 in War Savings Stamps.

War Savings Stamps were, of course, the main prizes given, but others included baskets of fruit, and groceries, pyrex ware, rubber boots, men's ties, suspenders, breakfast foods, and other items of groceries. They were donated by local merchants, and by Canada Packers, National Grocers and others, of Peterborough.

Wins Cake

The draw for the door prizes was made at the Armouries. Ruth Forsyth, of Peterborough, won the three-storey wedding cake, donated by Reeve H. D. Bigelow, and valued at $12; the lucky number was 540, and Marlene Richards, little daughter of Sgt. B. L. Richards, overseas, made the draw. Neil Stewart won the second prize, stamps to purchase a $10 certificate, and Joan Martin the third, a $5 Certificate. Members of the local Company of Girl Guides, under their Captain, Honor Gibson, served as cloak room attendants at the Armouries for the dance.

The council chamber at the town hall was utilized for various games of chance, and was so crowded that would-be contestants had difficulty in finding standing room before the various attractions. In charge of the wheels of fortune were L. Rowling, H. M. Trick, M. W. Ball and A. H. Jeffrey; Percy Hamilton looked after the dart game, and Reeve Bigelow took care of the 'lights and numbers' contest. Sandwiches and hot coffee were on sale at the town hall, and at the Armouries, where three dances were a quarter with a stamp included.

Get Russ Awards

LONDON, Feb. 21 —(CP) — The Moscow radio announced yesterday that Admiral Sir Bruce Fraser, Admiral of the Fleet Sir John C. (Jack) Tovey, Gen. Sir Harold Alexander and Air Chief Marshall Sir Arthur Harris had been awarded Russia's high military award— The Order of Suvorov First Class. An identical award had been made by the Russians to Gen. Dwight D. Eisenhower, invasion commander-in-chief.

Tokyo Raids Near

LONDON, Feb. 21 —(CP) — Maj.-Gen. James H. Doolittle, who led the American raid on Tokyo in 1942, yesterday predicted greater Allied assaults on the Japanese capital "in the shortest possible time," but indicated agreement in the Allied High Command that "Hitler must be finished first."

Gandhi's Wife Ill

BOMBAY, Feb. 21—(CP Reuters) —The Government of Bombay issued a communique yesterday saying the condition of Mrs. Mohandas K. Gandhi, wife of the Nationalist leader, has been "deteriorating for some days" and now is very grave following a number of heart attacks recently.

Return Today

STOCKHOLM, Feb. 21 —(AP) — Juhu K. Paasikivi, the Finnish diplomat plans to return to Helsinki to-day or Tuesday to report on his efforts to obtain terms for cessation of hostilities between Finland and the Soviet Union, the Swedish newspaper Dagens Nyheter reported yesterday.

Astor Grill Burns

MONTREAL, Feb. 21.—(CP). — A spectacular fire destroyed the Astor grill in the heart of St. Catherine street theatre district last Saturday night. Damage was estimated at $60,000.

Plea To Canada

MONTREAL, Feb. 21 (CP) — A resolution urging entry of Canada into the Pan-American Union was passed Saturday at the closing session of the Congress of the Union of Latin Americans here. Other resolutions urged adoption of a distinctive Canadian flag, creation of the provincial government committee to study imports from and exports to Latin America, and appointment of more trade commissioners to South American countries.

Arrest Frenchman

NEW YORK, Feb. 21 —(AP) — The German Gestapo has arrested Count De Rohan-Chabot, vice-president of the French Red Cross the BBC said yesterday in a broadcast recorded by the United States Government monitors.

Reporter Given Rough Passage

By DILLON O'LEARY

MONTREAL, Feb. 20—Newspapermen covering Montreal's tramway strike got a rather rough ride from the strikers, with one definite casualty in their ranks and one or two near ones.

Stanley Mantrop, Montreal Star reporter, was beaten up on Friday night when he attended a strike meeting in St. Henri car barns. Ejected from the meeting, he was followed and pummelled by several strikers, losing his hat and coat in the scuffle. As a result he was confined to bed.

On Saturday afternoon a Montreal Gazette reporter was roughly ejected from the meeting of 2,000 strikers at Atwater Hall, with threats following him as he was bustled out. He contrived to cover the meeting, however, by donning an apron and other disguising clothes, and then selling meat pies and garlic at the back of the meeting hall. He scribbled his notes on wrapping paper.

Another Montreal Star reporter, remembering Mantrop's fate, observed Saturday afternoon's meeting from a careful distance—about a block away.

This reporter, at Saturday night's huge strike meeting, was told by a policeman to whom he identified himself that "if you represent the English press, for your own good you better get out of here. Some of these fellows are liable to beat you up." Trusting to the fact that as an out-of-towner the strikers would not be able to identify a Globe and Mail reporter, the advice was not taken—but a discreet silence was maintained thereafter.

If you enjoy good food, you will enjoy coming to
A. E. SAUNDERS
12 Monaghan Rd. Phone 3713

NEW BABIES
Many trained nurses use this reliable aid for relieving
DIAPER RASH
Cuticura Ointment soothes, promptly helps relieve. Cuticura Talcum protects baby's skin. Highly successful for generations! Buy today!
CUTICURA OINTMENT & TALCUM
MOTHERS! TRY CUTICURA BABY OIL

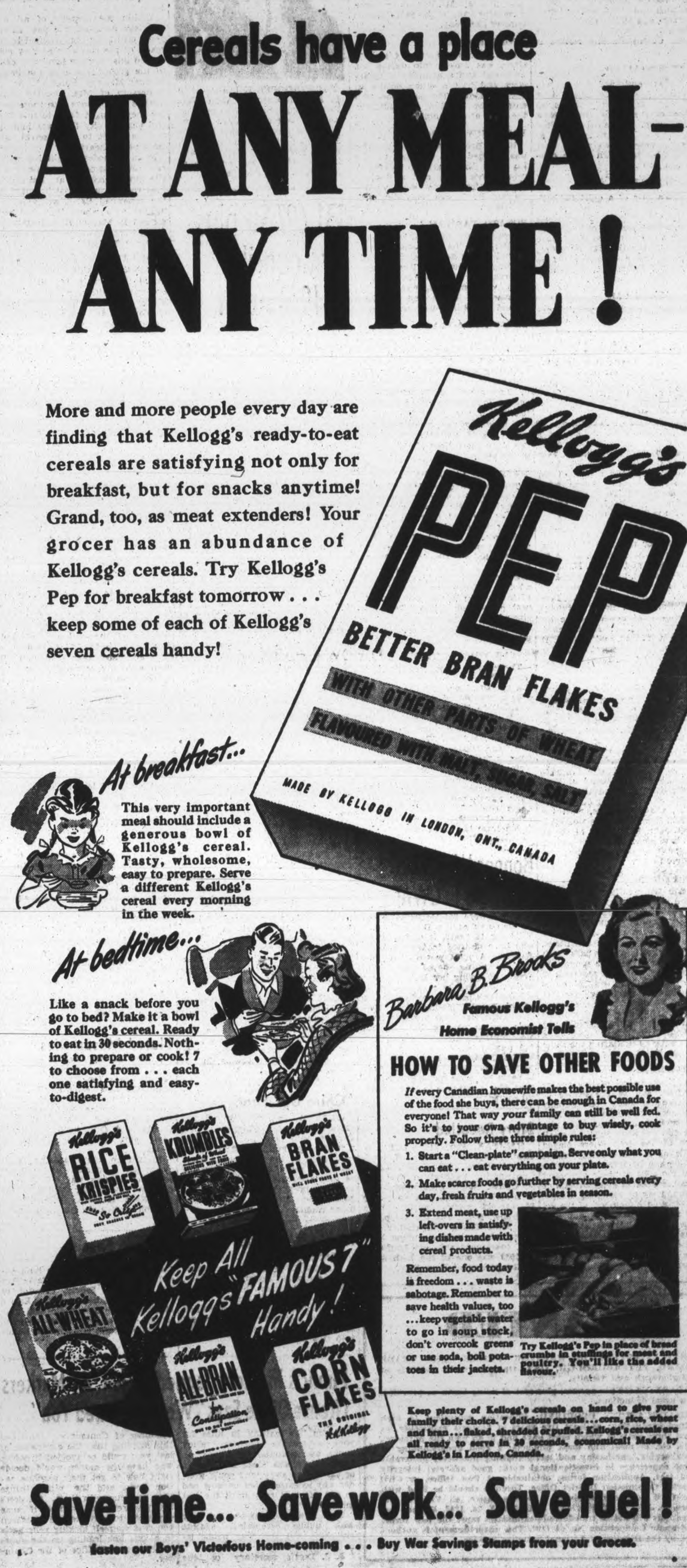

Personals and Social

Mrs. G. Pakenham, 737 Water street, is in Ottawa, visiting her sister, Mrs. C. L. Bromley.

◆ ◆ ◆

Dr. Agnes Moffat, 125 Crescent street, is spending a week at Tally-Ho Inn, Muskoka.

◆ ◆ ◆

Miss Isabel Jackson, of Peterborough, spent the week-end in Bethany with her parents, Mr. and Mrs. T. J. Jackson.

◆ ◆ ◆

Friends of Mr. Fred Board, Sherbrooke street, will be pleased to learn that he is progressing favorably at his home, after returning from Toronto General Hospital.

"Remember the Sick"
PETERBOROUGH FLORAL COMPANY
436 Water Phone 6912

FLITE PAINT
For speed and endurance, washable. 8 pastel shades
5-lb. package, $1.15
Harold Coleman
336 George Phone 9923
(Opposite Tambiyn's)
Rear Entrance on Market

LEAVE YOUR ROLL OF FILM AT
MEYERS STUDIOS
30c per roll
complete (8 exposures)
Largest Photographic Organization in the British Empire
326 George St.
(Near Charlotte)

For your Suit, Topcoat or Overcoat visit our men's clothing department on the 2nd Floor.
M. S. ZACKS & SON
424 George St. Phone 7573

Her friends will be glad to know that Mrs. Moyle Swinn, 243 Murray street, has returned from St. Joseph's Hospital, and is doing well at her home.

◆ ◆ ◆

Friends of Tom Cook, 471 Sherbrooke street, will be pleased to know that he is recovering from his recent operation in St. Joseph's Hospital.

◆ ◆ ◆

Mr. and Mrs. Frank Smith, Charlotte street, quietly celebrated their 24th wedding anniversary Saturday. Mr. Smith is on the Post Office staff.

◆ ◆ ◆

His friends will be glad to learn that Mr. George Goodfellow, 466 Bonaccord street, is doing very nicely at his home, after his recent operation in Nicholls Hospital.

◆ ◆ ◆

Lieut. John W. Bannister, who finished a course in London, spent the week-end with his parents, Dr. and Mrs. J. A. Bannister, 251 Engleburn avenue, before returning to Camp Borden.

◆ ◆ ◆

Major R. K. Magee attended a four-day international conference on amputations, held in Toronto and Ottawa, at which Russia, England, and the United States were represented.

◆ ◆ ◆

Capt. Paul R. Shriver, United States Air Corps, has returned to duty after spending a month's leave with his wife and her parents, Mr. and Mrs. Vernon Graham, Buckhorn. Capt. and Mrs. Shriver also spent a few days with his parents, in Elkart, Indiana.

◆ ◆ ◆

Twenty friends of Mrs. N. Gillies, 80 Aylmer street, were presented at a surprise party given in her honor recently. The afternoon was spent in playing cards, with prizes going to Mrs. J. Reynolds, Mrs. W. Sproule, and Mrs. L. Robinson. At six o'clock supper was served to the guests.

◆ ◆ ◆

Pte. McLay of Winnipeg, Man., won the telephone call sponsored by Mr. J. K. Hughes, at the bingo at the Uptown Recreation Centre Saturday evening, and Pte. Lawrence, of Shaunavon, Sask., won the call donated by Neill's Shoe Store. Other prizes were cigarettes donated by the Knights of Columbus, towels donated by Zellers, and theatre and meal tickets.

◆ ◆ ◆

Soldiers Entertained

About 70 Sunday Canteen Girls were hostesses at the Uptown Recreation Centre Sunday afternoon and evening, and a large number of soldiers were present. Jimmy Abraham and Mrs. C. Norman were at the piano for the singsong during the afternoon, and cake, donated by the Purity Bread Company, was served.

Capt. B. Graham led in sacred singsong in the evening, with Mrs. C. Norman at the piano. Mrs. L. Groombridge, guest soloist, sang "My Ain Folk," "The End of a Perfect Day," and, by request, Malotte's setting of the Lord's Prayer. Capt. Graham closed the singsong with a prayer.

◆ ◆ ◆

Class Party

Members of the Young Married Couples Class of Murray Street church were guests recently at a Valentine party, held at the home of Mr. and Mrs. L. J. Pettit. Games, under the direction of Mrs. Pettit, were the order of the evening, and the hostess served refreshments. On behalf of the class, Jack Hayward presented Mrs. Pettit with a bouquet, and Mr. H. Beath presented Mr. Pettit with a book from the class.

◆ ◆ ◆

Postpone Sale

At the regular meeting fo the Jackson Park Fellowship Group, held at the home of Mrs. A. Cummings, plans for the rummage sale were discussed, and it was decided to postpone it to a later date. Mrs. W. McBride was in the chair, due to the absence of Mrs. B. Holloway. Mrs. A. Emslie read the first portion of the new study book, "Our India's Story," and the hostess, assisted by Mrs. J. Mills, served refreshments. The next meeting will be held at the home of Mrs. H. Schram, 504 Glengarry avenue, on March 3.

G. A. Gillespie Addresses St. Andrew's YPU

Dr. and Mrs. E. W. Young were host and hostess for the Citizenship meeting of St. Andrew's Young People's Union, held Sunday evening at the manse, at which G. A. Gillespie was guest speaker. Miss Rita Ratz was in charge and conducted community singing, with Walter Morrow at the piano. Adam Hawley sang a solo.

Mr. Gillespie spoke to the meeting about citizenship, and emphasized the duties of home, church and community. Dr. Young read several letters from boys of the congregation who are in the services, thanking the members for Christmas parcels. Letters read included one from each of the following, Dr. J. C. Greene, W. K. Clarke, Herbert Hawley, Charles J. Soule and Jack McKone.

Several older members of the congregation joined with the young people in this meeting, and Mrs. Young, assisted by Mrs. R. B. Harle and Mrs. R. N. Hardie, served tea. Three of the leading members of the Union were absent, attending the regional conference being held at Omemee. They were Miss Margaret Emerson, president, Miss Ailwyn Jones, vice-president, and Miss Marion Chase, devotional convener.

During the devotional, Miss Ruth Lancaster read the Scripture, Jean Gillespie recited "Helping Others," and Miss Ratz led in prayer. Harry Vass, on behalf of the group, thanked Dr. and Mrs. Young for their hospitality.

Hogg-Gaynor Vows Pledged

Bailieboro United church was decorated with ivy for the candlelight wedding recently, when Mary Winnifred Gaynor, eldest daughter of Mr. and Mrs. Harry Gaynor, became the bride of Elmer Russell Stewart Hogg, son of Mr. and Mrs. Stewart Hogg, with Rev. A. H. McConnachie officiating.

Miss Jean Campbell of Port Hope played the music, and preceding the ceremony Miss Ferne Gaynor, sister of the bride, sang "Because," and during the signing of the register "O Perfect Love."

Given in marriage by her father, the bride wore a floor-length gown of white embossed organza, fashioned with a long waistline, buttoned down the back, and a full skirt. Her veil of white tulle was caught to her head by a halo of orange blossoms, and she carried a testament, brought by her aunt from Jerusalem.

Miss Margaret Brackenridge of Bailieboro, attended the bride, and was dressed in floor-length blue embossed organza, with insets of silk net, and a cap and short veil of blue tulle. Her ring bouquet was filled with sweet peas and forget-me-nots. Mr. Donald Cathcart of Springville was best man. Ushers were Mr. Edgar Hogg, brother of the groom, and Miss Evelyn Gaynor, sister of the bride.

Following the ceremony a reception was held for about sixty guests at the home of the bride's parents. For a trip to Toronto and Hamilton, the bride wore a printed silk dress, brown tweed coat with wolf collar, and black accessories. On their return the young couple will live in North Monaghan.

Needlecraft Pattern

MAKE YOUR OWN

Spring sunshine shows up those shabby chairs and sofas. Open windows are a danger to our fine upholstery. Make slip covers yourself with really professional results.

Instructions 457 contain step-by-step directions for cutting, fitting and finishing and all information for making slip-covers.

Pattern Number ....

Size ....

My Name ....

....

Address ....

I enclosed 20c for postage

Fashions

Nothing keeps you so cool, so fresh looking as an always-neat two-piecer. Why not make Pattern 9360 into two complete outfits, using colors that harmonize? Then mix 'em and have two more! It's easy to make in either the buttoned or tied version.

Pattern 9360 comes only in misses' and women's sizes 12, 14, 16, 18, 20, 30, 32, 34, 36, 38, 40. Size 16 requires 3⅞ yards 35-inch.

Pattern Number ....

Size ....

My Name ....

....

Address ....

I enclosed 20c for postage

Association Collects $150

A total of $150.75 gathered through the cent-a-day scheme in 1943, was announced by the treasurer at the regular meeting of the Women's Association of Bridgenorth United church, held at the home of Mrs. J. Johnson, Bridgenorth. The treasurer also reported the sum of $13.56 for January from the cent-a-day plan.

Mrs. R.T. Pettersonne opened the meeting with a poem, "Faith." Mrs. W. J. Robinson read the Scripture, and Mrs. Earl Nichols took the lesson. Refreshments were served by the hostess, and it was announced that the next meeting would be a joint session of the Women's Association and the Women's Missionary Society, at the parsonage.

THE TEA HOUR GOSSIP . . . .

These days we feel we must buy food that will go the farthest and still look and taste different each time it is served. Take a chicken for example, a non-rationed food, and a food the whole family have a smile for each time it appears on the table. We have two good examples to give you today, and we feel sure they will be very welcome, both to those who have the meal to prepare and those to whom it is served.

Take a chicken that you have had for Sunday dinner, stewed and served with mashed potatoes, gravy and all the rest that goes to make up a fine Sunday dinner. On Monday cut the chicken in small pieces, place in a deep baking dish, put on some of the chicken stock and over the top put a crust made as follows:

Two cups sifted flour, three teaspoons baking powder, large piece of butter, ½ cup sweet milk.

Sift the flour and baking powder together three times, cut up butter with this and add milk. Place on baking board and roll out to about one inch thickness, place over the chicken and bake about 30 minutes. Serve at once.

Chicken Mousse

One cupful of white meat of chicken, ground very fine, one cupful chicken broth, three egg-yolks, one tablespoon granulated gelatine, ¼ teaspoon salt, few grains paprika, ½ pint cream (whipped).

Beat the yolks of the eggs and stir lightly into the broth, add seasonings, and cook in a double boiler like custard. Just before removing from the fire add the gelatine which has been allowed to soften in a little cold chicken broth. Pour this custard over the chicken meat and stir over ice water till it begins to set, then fold in the whipped cream, turn the mixture into a mold, let stiffen and serve garnished with parsley. This will serve six people.

Chicken Curry

Cut up the remnants of a boiled or roast chicken into two-inch squares. Dredge with flour and brown in a little hot fat together with one onion chopped fine. For one pint of cubed meat, prepare one pint of gravy to which add one teaspoonful of curry powder, mixed with two tablespoons cold water. Add this gravy to the chicken and last of all introduce the beaten yolk of an egg and serve at once in a border of mashed potatoes. This will serve four to six people.

THE STARS SAY . . . .

By GENEVIEVE KEMBLE

For Tuesday, February 22

Exceptional progress and satisfaction may be expected on this day, judging by powerful and propitious lunar aspects supported by excellent auguries from mutual configurations. It is a time to push forward with all the energy, ingenuity and concentrated initiative in launching new, unusual and ambitious objectives. Practical and enduring effort as well as innovation and novelty should reach high climax as well as much personal gratification, popularity and prestige. Friendship and festivities are also in order, with inner or unexpected joys and riches attaining new goals.

It It Is Your Birthday

Those whose birthday it is may anticipate a year of outstanding success and good fortune, with major objectives reaching new highs by means of original, ingenious and cleverly creative endeavor, possibly in channels out of the routine or customary. The talents and skills may be under excellent tempo for daring or audacious exploitation, with those in influential positions heartily co-operating. But avoid extravagance of funds, energies, and pleasurable indulgence although celebrations, romance and hospitality are much in the picture. It is a time for reaching to ambitious goals.

A child born on this day may be initiative, imaginative and idealistic, as well as practical, ingenious and constructive. It should have a pleasant and prosperous life, romantic and adventurous.

CASUAL AND DURABLE—The skirt is a pleated tweed plaid; the jacket, useful indoors and out for casual Jack Frost days, is fine ribbed corduroy. If you have always been enough of a skater to have laid by a variety of swirl-skirted, dramatic ice frocks, you can make a classic appearance still on this season's rinks. But buy such a one, new, you can't; fabrics have been limited per model by the government, and wide, figure making skating frocks are out for the duration. A kilted school or sports skirt, or woollen slacks, mate well with a cordurella jacket...and the type of cotton corduroy given that feminine name is the one with the fine, whipcord ribbing. It doesn't rough up plushily, is pliant over warm interlining, takes wear and wet without losing looks or tailoring. These mix-mates add up to a good skating outfit.—*By Prunella Wood.*

DOROTHY DIX

WAR MAKING BETTER COUPLES
Wife Appreciates Husband's Feelings and Man Gets Taste of Mate's Home Cares

◆ ◆ ◆

DEAR MISS DIX: I am a widow and have to play the part of both mother and father, and in so doing I have learned to see the home from a different perspective. I am the one who comes home dead tired at night to find things out of order, slap-dash meals not to my liking on the table, the children frowzy and unkempt and like as not in a row. Then I ask myself: Is this the way I treated my husband? Is this the way I kept house? Is this the kind of food I fed him? And the answer makes me feel like shedding tears of repentance.

If I were every to marry again, I would make a better wife for having filled the shoes of a man. My working experience would be a great blessing, and I wonder if there are not many other women who do not have the same feeling.

MRS. J. L.

◆ ◆ ◆

War Teaches Consideration

ANSWER: The old saying that one half of the world does not know how the other half lives is nowhere else so true as it is in domestic life. There is no man who would not make a better and more considerate husband if he could swap places with his wife, even for a month, and find out by experience how exhausting and nerve-wearing it is to cook and wash and patch and mend and baby-tend for a family. Nor is there any woman who wouldn't make a better wife if she could go through the trials and tribulations and anxieties that a breadwinner does who knows that the very lives of his family depend upon his keeping his job.

For, curiously enough, husbands and wives are almost invariably jealous of each other and each one thinks that the other has gotten the better of the matrimonial bargain. A husband will say to his wife: "I wish I could take it easy like you and have nothing to do but stay at home and look after the children." And the wife thinks that her husband leads the life of Riley, and that he spends his days swapping stories with other men and going out to luscious lunches and maybe flirting with a pretty stenographer.

But if the husband had to spend one day sweating over the cook stove, and listening to the baby howl, and settling the children's rows and answering the million calls for M-o-t-h-e-r, he would sigh for his shop again. And if the wife could see that every dollar her husband makes is wet with his blood, she would know how hard it come and she would be glad she has the spending instead of the earning to do.

I think that after the war many a woman who has worked in a defense plant will make a better wife because she ill know from experience what it is to come home so tired that she wants to do nothing but throw herself on a couch and have nobody speak to her and so she will not badger her husband to take her out dancing, or complain because he isn't an interesting conversationalist. And I think that many a man will be a better husband because for the first time he will really appreciate that it is a wife's work that holds a home together and makes it comfortable, and that without her presence in it everything goes to sixes and sevens.

Perhaps we would all be kinder to each other if we had walked a little in each other's shoes.

◆ ◆ ◆

DEAR DOROTHY DIX: Will you be kind enough to tell me what an engagement stands for? My fiancee and I are both 24 years of age and deeply in love and I would never think of asking another girl out. She writes me three or four times a week regularly and in each letter tells me how she feels toward me and how much she misses me, and that she never goes out with anyone and doesn't want to. Also, my friends tell me she is faithful.

But when I see all the fellows here at my camp who are running around, night after night, and lying to their girls back home about being true to them and not going anywhere, it makes me sick. Don't you think a fellow should be faithful to his fiancee if he thinks enough of her to give her a ring? It makes me wonder if my girl isn't doing the same thing. I always looked upon an engagement as something holy, but I am afraid that it has become just a farce.

SPIKE

◆ ◆ ◆

War Engagements Produce Jealousy

ANSWER: The war engagements seem to be more provocative of

(Continued on Page 12)

No use crying over spilt milk . . . Give insurance your serious attention NOW.
J. D. COLLINS
General Insurance
403½ George Street Phone 8882

STOP THAT COLD
Mineral Fume Baths
167 Hunter St. W. Phone 3137

CONSERVE YOUR CLOTHES
Always have suits dry cleaned before you store them away.
Grant's Cleaners
285 George Phone 5639

Your favorite shaving cream and tooth paste is here. Receipts gladly given.
McDERMID & JURY
221 GEORGE ST.
Phone 8861

PLAN EARLY TO PLANT PLENTY. Plan your Victory Garden now, and order your seeds before shortages come.

JUMBO CABBAGE
Largest Cabbage grown, some weighing 30 and some even 40 lbs. Unsurpassed for Kraut and table use. Very interesting to watch these monsters develop. Our sales of Jumbo Cabbage last season exceeded all others. (Pkt 10¢) (oz 50¢) postpaid.
FREE — OUR BIG 1944 SEED AND NURSERY BOOK—Best Yet
DOMINION SEED HOUSE, GEORGETOWN, ONT.

SWIFT'S WEEKLY FOOD HINTS

Martha Logan, Swift's famed Home Economist, whose weekly cooking column is a regular feature of this page. Look for these valuable hints every Monday!

by Martha Logan

Rolled Rib Roast

For small families this is still one of the choicest roasts—tasty and economical

A three to five pound rolled rib roast is the ideal order for the small family. Delicious hot or cold; it will also supply at least one savoury left-over meal.

A roast of this size takes about 30 minutes to the pound for medium done. Place fat-side-up on a rack in an open pan; 325° F. With the roast, cook potatoes which you have previously pared, boiled in their skins then peeled and salted.

Serve with a leafy green vegetable and brown gravy.

Martha Logan

CARVING A ROLLED RIB ROAST
The roast is placed on the platter with the largest cut surface down.
Push the fork into the left side of the roast an inch or two from the top—keep the guard up. Now slice smoothly across the grain from the right side to the left. Uniform slices one-eighth of inch thick make nice servings. Thin slices make the roast go further. Carve servings for all present before transferring from platter to plates. Remove cords only as necessary.

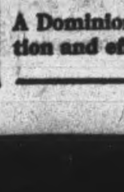

Hasten their Victorious Homecoming
You can help bring the boys home by buying War Savings Stamps from your Food Dealer every time you shop.

SWIFT CANADIAN CO. LIMITED
A Dominion-wide organization devoted to the conservation and efficient distribution of Canada's food resources

"And so say All of us..."

To be sure of full enjoyment in every cup, you must use really good coffee.

"That's the lesson we've learned from coffee rationing", say husbands and wives everywhere. Thousands say, too, they intend from now on to stick to Maxwell House Coffee. They've proved by experience that its deliciously fragrant, full-bodied blend always gives them complete satisfaction.

You'll be wise to make Maxwell House your regular coffee because:

1. It's blended from rare, extra-flavor coffees —the finest the world produces.
2. Roasted by a special process that captures all the extra goodness of this better blend.
3. Packed in a Wartime Bag in an ALL Purpose Grind and at less cost to you.

Maxwell House Coffee

A Product of General Foods

The Examiner

CLASSIFIED ADVERTISING RATES

Cash with order, 1½c per word per insertion; 25c minimum for first insertion; 45c minimum with box number.

If paid within five days, 2c per word per insertion.

After five days, 2½c per word per insertion.

Refunds must be claimed within thirty days.

The names and addresses of boxholders are confidential and cannot be given under any circumstances.

THE PETERBOROUGH EXAMINER reserves the right to classify, edit, or reject any classified advertising copy. Read your ad at the first insertion. The Examiner will not be responsible for more than one incorrect insertion. Copy accepted up to 1 p.m. each day for insertion the same day, except Saturdays, when copy must reach the Examiner before 10 a.m.

Birth Notice	75c
Card of Thanks	75c
Engagement Notice	75c
Marriage Notice	75c
Death Notice	75c
In Memoriam	75c

The above charge is for 50 words—over 50 words 2c per word is charged.

Coming Events — First insertion, 20 words or less minimum charge 50c. Subsequent consecutive insertions, 40c per insertion. Over 20 words, 2c per extra word per insertion.

TELEPHONE 4641.

Births Marriages Deaths
In Memoriam
Cards of Thanks

BIRTH.

CACCAVELLA. — At St. Joseph's Hospital, on Sunday, February 20, 1944, to Mr. and Mrs. Joseph Caccavella (nee Rita Guerin), a son (William Michael).

O'BRIEN. — Sgt. and Mrs. J. T. O'Brien (nee Josephine Collins) announce the birth of their daughter, on Wednesday, February 16, 1944, at St. Joseph's Hospital.

HULL. — Lieut. and Mrs. D. W. Hull (nee Velma St. Louis) are happy to announce the birth of a daughter, at St. Joseph's Hospital, on Sunday, February 20, 1944—a baby sister for Shirley Ann.

ENGAGEMENT.

Mr. and Mrs. A. V. Hill, 91 Gladstone Avenue, wish to announce the engagement of their only daughter, Evelyn Anne, to PO. James Smith Sands, son of Mr. and Mrs. Samuel Sands, of 100 Gladstone Avenue. The wedding will take place in All Saints' Church at 7:30, on the evening of March 1st.

DID.

MACDOUGALL, Edith Sarah Hand —At 546 Water Street, Peterborough, on Sunday, February 20th, 1944, Edith Sarah Hand, widow of the late Hugh Macdougall, of Fenelon Falls, Ont., and dear sister of Emily, Alice, John, Charles and Ernest Hand.

Service at the above address on Tuesday, at 7:30 p.m. Funeral Wednesday at 1 p.m. to Fenelon Falls, with service in St. James' Church.

Interment Fenelon Falls Cemetery.

KNOX, Matthew Campbell.—At St. Joseph's Hospital, Peterborough, on Sunday, February 20, 1944, Matthew Campbell Knox, beloved husband of Clarice McGee, in his 47th year.

Resting at his late residence, Asphodel Township, for funeral service on Tuesday, February 22, 1944, at 2 p.m.

Interment Norwood Cemetery.

ELMHIRST, Gilbert John. — Very suddenly, on Saturday, February 19th, 1944, at his late residence, Lot 3, Concession 1, Asphodel, Gilbert John Elmhirst, age 58 years, beloved husband of Ruth Birdsall.

Funeral service on Tuesday, at 2:30 from St. Michael's Church to St. Michael's Cemetery, Westwood for burial. Rev. R. E. Lemon of Norwood officiating.

WALTON, Beth. — On Saturday, February 19, 1944, at Rochester, N.Y., Beth Walton, beloved daughter of the late Mr. and Mrs. Joseph Walton, and dear sister of Mrs. F. J. Burgess, 1 Fleming Place, Peterborough.

Funeral service at Comstock's Funeral Home, on Monday, February 21, at 3:30 o'clock.

Interment Little Lake Cemetery.

ARCHIBALD, Samuel Andrew. — On Sunday, February 20, 1944, at the residence 123B Crescent Street, Samuel Andrew Archibald, beloved husband of Minnie Roberts and father of Anna Marion and James Robert Archibald.

Funeral service on Wednesday, February 23rd, at 2 p.m., from the Nisbett Funeral Home, 347 Charlotte Street.

Interment Little Lake Cemetery.

IN MEMORIAM.

NORTHEY.—In loving memory of John James Northey, who departed this life, February 23, 1943.

Home—where no cares of to-morrow
Ever can shadow thy brow;
Home—in the presence of Jesus
Through all eternity now.
—Remembered always by Wife and Family.

MARROCCO. — In loving memory of Andrew Marrocco, who passed away February 20, 1943.

He suffered patiently and long,
His hope was bright, his faith was strong;
The peace of Jesus filled his breast
And in His arms he sank to rest.
—Ever remembered by Mother, Dad, Brothers and Sisters.

In Memoriam Verses

A booklet from which In Memoriam verses may be selected is available at the Advertising counter of The Examiner. Telephone Classified Dept. 4641.

Births, Deaths, Etc.
(Continued from Preceding Col.)

IN MEMORIAM.

THOMPSON. — In loving memory of father, James Thompson, who passed away February 21, 1943.
His memory is as dear to-day
As in the hour he passed away.
—Fondly remembered by Johnnie and Anna.

CARD OF THANKS.

The Family of the late William Hutchinson wish to express their sincere thanks and appreciation to their many friends for all kindnesses shown during the illness of their father, and at the time of his death.

FLORISTS

TURNBULL'S FLOWERS LIMITED
441 George Phone 7583—Nights 3259

ASHBURY'S
Specializing Wedding and Funeral Flowers.
Phone 4682—Nights 3054 216 Charlotte

COMING EVENTS

First insertion, 20 words or less minimum charge 50c. Subsequent consecutive insertions, 40c per insertion. All over 20 words, 2c per extra word per insertion.

WORKERS AND UNEMPLOYED Bingo To-night, Moose Hall, 8:15. Prizes: Esmond, Woolcot, Kingcot and other fine quality Blankets, Bedspreads, Bed Linens, Kitchen Linens, End Tables, Coffee Tables Chromeware, Cookware, Silverware, Hassocks, Fancy Cushions, Magazine Racks, and other excellent Prizes. 13th Game, Choice of Silverware, 8-Day Mantel Clock, 42-Piece Luncheon Set, Whitney Blanket, or Reversible Bed Comforter. Admission 25c. Extra Card 10c.

GLADIOLUS PICTURES — Tuesday, February 22, 8 p.m., Community House, Park Street North. Come and bring a friend. No charge.

EUCHRE AND DANCE — Fraserville Hall, Friday, February 25. Sod Busters' Orchestra. Proceeds War Work. Admission 25c. Ladies please bring refreshments.

SOCIAL EVENING. — K. OF C. Hall, Simcoe street, Tuesday. — Thirty games. Special Prizes. Come and bring your friends for an enjoyable evening.

BRANCH NO. 52, CANADIAN LEGION, B.E.S.L. — Regular Monthly Meeting, 8:00 p.m., on Monday, February 21st. All members who have not been initiated are asked to attend this Meeting.

"TWO SPHERES OF INFLUENCE" —Title for Public Lecture by Mr. J. S. Eason, Toronto, Tuesday, February 22nd, in the Y.M.C.A. Assembly Room, at 8 oclock.

PERSONALS

"SLENDOR TABLETS" — HARMLESS and Effective. Two weeks' supply $1.00. At Elliott's, McDermid & Jury and Payne's Drug Stores.

DANCING ASSISTANCE DESIRED — Young Man, Civilian, with perfect references, from out of town, desires to communicate with anyone, preferably Girl or Woman, willing to Teach him the Principles of Modern Dancing, at any Peterborough address, Evenings after Nine. Please write Box 192, Examiner.

RAWLEIGH'S PRODUCTS. 360 SIMcoe. Telephone 3055.

AVON REPRESENTATIVE, 546 BETHune. Telephone 3194.

FULLER BRUSH PRODUCTS. J Wright, 580 Bolivar. Telephone 8502

FULLER BRUSH REPRESENTATIVE Telephone 9778.

FULLER SALESMAN F. DAWE, 451 Water. Telephone 4789.

Custom Tailoring

DOES YOUR COAT OR SUIT NEED Altering? Have it done now. Tony Pepe, Greene Building. Dial 4295.

Piano Tuning

WILLIAM POTTER, PIANO TUNING and Repairing (formerly Heintzman) Dial 9462.

PIANO TUNING AND REPAIRING — Fred Walker, Heintzman & Company, Toronto. Mail orders to CHEX or Telephone 9496.

3a Hairdressers 3a

DIAL 4431 FOR THE NEW 1944 STYLES in Marcelling. Our Permanent Waving Supplies are the Best, and our Prices are Greatly Reduced. Miss Reid, 416 Water Street.

SPECIALS — $8.50 VAPOR PERMANent for $7.00. $7.00 Machineless Permanent for $4.00. Includes Shampoo, Hairstyle Cut and Scientific Testing. Telephone 5311. Paris Beauty Salon.

MARY MARINO SUGGESTS FOR FINE Dry, Hard-to-curl Hair, one of her better Oil Waves at $7.50. Other Oil waves from $3.50 up. Dial 5663.

SPECIALS — END PERMANENTS $1.00 up. Oil Permanents $2.50 up. Downer's. Dial 5874.

EXTRA SPECIAL OIL WAVE, $6.50 FOR $5.00. Rosanne Beauty Salon, Kresge Building. Dial 5537.

FOR SALE

4 Miscellaneous 4

GUARANTEED REPAIRS

Radios, Ranges, Washers, Vacuum Cleaners, Gramophones

Refrigerators

Commercial and Domestic

F. H. JOHNSTON

321 George St. Telephone 4697

OAK TABLE, OVAL SHAPED. ALSO Oak Buffet. Telephone 5296, after 6 p.m.

BEACH COOK STOVE, LIKE NEW. 443 Mark.

FOR SALE

4 Miscellaneous 4

EVENING GOWN, SIZE 14, NEVER worn. 255 Princess.

MANTEL RADIO. 521 PARNELL.

BOY'S BICYCLE. 287 PARK STREET.

OUTBOARD MOTOR, 3.5 HORSE-Power, real good condition. 291 Prince.

BABY SLEIGH, GOOD CONDITION. Telephone 8246.

BABY PRAM. 391 ARMOUR ROAD.

OIL BURNER, GOOD CONDITION. A. Lee, Alexander Avenue, off Sherbrooke West.

VACUUM CLEANER, WITH ALL ATtachments. 774 Armour Road.

BARBER'S SUPPLIES—KOKEN CHAIR, Stand, Razors, etc. Walter Dodd, Hastings.

Musical Instruments

PIANO. TELEPHONE 3766.

VIOLINS — SUITE 3, LANSFIELD Building, Charlotte.

Sporting Goods

9-FOOT SKIS, HARNESS AND POLES, 3 Pair of Skates and Boots—Boy's size 3, Gents 9, and Lady's 5. 589 Aylmer.

5 Dogs, Cats, Birds, Etc. 5

CANARIES, WHITES, YELLOWS, IN full song; also Hens. Mrs. W. R. Robinson, Telephone 12W, Omemee.

DOGS BOARDED. HEDGLEY KENnels, Port Hope Highway. Telephone 4906.

6 Fuel 6

DRY CEDAR FOR KINDLING, 12-inch, sold in ½-Cord Lots. Dial 6055.

7 Livestock and Poultry 7

10 PIGS, 6 WEEKS OLD. VERNON Oliver, No. 4, Peterborough.

FIVE-YEAR-OLD DURHAM COW, freshened, good milker. Dial 6066.

ABOUT 20 LEGHORN PULLETS. Telephone 4044.

TWO REGISTERED SHORTHORN Bulls, 13 months old, one red, one roan. Wolseley Northey, Lakehurst, Ontario

CALF FOR VEALING. TELEPHONE 7004.

Baby Chicks

LEGHORN STARTED PULLETS. IF YOU want these, noted for economy of feeding and steady egg production, we can make prompt delivery. Also let us have your order for Chicks, giving second choice. We have a limited quantity heavy breed Started Pullets. Write for list. Bray Hatchery, 364 Water. Dial 3834.

7x Farmers' Needs and Supplies 7x

SMALL CREAM SEPARATOR, TWO Cream Cans. 9902.

WANTED — YOUNG BROWN PERCHeron Horse, weighing 1,600. Write Box 231, Examiner.

BARLEY AND OATS, 1942 CROP. Jack Nurse, Bailieboro.

ONE MASSEY-HARRIS BINDER, ONE Massey-Harris Cultivator, One Grain Grinder, Two Cream Separators. Melville Millen, Indian River.

10 TONS OF BALED HAY, 8 TONS of Baled Straw, Quantity of Manure for Garden. H. Hamlin, Telephone 8526.

8 Real Estate 8

South, 4 Rms, n'r C.G.E. Cottage, $1,800
Romaine, 7 Rms, Modern House, $3,700
South, 4 Rms, New Bungalow ... $4,200
Central, 7 Rms, Modern ... $4,500
Charlotte, 7 Rms, Modern ... $5,000
North, 7 Rms, hot water heat ... $5,250
West, 3 Family Home, good returns ... $8,500
5 Acres, Frame House and Barn, close to City ... $2,600
1 Acre, Brick House, furnace ... $3,600
J. A. GIBBS, 141 Hunter St. 3843.

$8,500—BARGAIN, 3 Apartments, 3 Sets plumbing, oak floors, hot water heating, residential. Investigate.
$5,500—7 Room Modern Brick, very central.
$4,700—First-class Brick, entirely modern, lovely location.
$3,500—20 Acres, rick House, barn, electricity.
$6,300—One of the nicest West-end modern Homes, first-class condition. Early possession. Bargain.
H. J. McCANNAN - JACK SINCLAIR
140 Simcoe Street Telephone 4246
Rents Collected. Loans Arranged. Insurance.

200 ACRES, TEN MILES FROM PETerborough, Ranch or Grain Farm, plenty of water, Hydro, county road, with or without equipment. Write Box 211, Examiner.

$4,700—6 Rms, George N. Would Duplex
$3,000—6 Rms, E., $300 down. Possession April 1st.
$4,600—6 Rm, very central, modern.
$4,000—Semi-Bung., excellent condition
$2,500—6 Rm, Lansdowne, large garden
$4,500—100 Acres, Good Land, Good Buildings, half down. Possession this Spring.
W. NUGENT
187 Charlotte St. Telephone 3040.

Brick, 7 Rooms, 3-Piece Bath, Furnace $2,600
Apartment House, Eight Apartments, modern, large revenue ... $16,000
60 Acres, Brick Bungalow, frame barn, close to city ... $3,500
M. STOREY
374½ George St. Telephone 6573

10 Used Cars 10

1931 PONTIAC COACH, GOOD CONDItion, cheap. 78 Sophia.

1930 HUDSON COACH, 5 EXCELLENT tires, new licence. Apply 396 Armstrong Drive.

1942 MERCURY SEDAN, 1941 HUDSON Sedan, 1940 Mercury Sedan. Must have "Trade-ins." 1929 Chevrolet Coach, 1928 Pontiac Sedan. R. Hopkins, Imperial Service Station, Lakefield.

1933 CHRYSLER DELUXE SEDAN; motor and tires A1, $250.00. 118 Sophia.

1934 PLYMOUTH COUPE, GOOD CONdition, good tires. Telephone 3397.

10a Used Trucks 10a

1929 DURANT ½-TON TRUCK. DIAL 6066.

1935 CHEVROLET HALF-TON PICK-UP Truck. Telephone 6101.

TO RENT

11 Miscellaneous 11

ELECTROLUX CLEANER, COMPLETE, by Day or Week. 4547.

11x Apartments To Rent 11x

FIVE-ROOMED HEATED APARTment, adults only. 285 Dalhousie.

CLASSIFIED ADS BRING QUICK RESULTS

FOR SALE

11xx Houses To Rent 11xx

BRICK HOUSE AND BUILDING, OVER Bridge on Otonabee Road. 201 Romaine.

12 Rooms 12

ONE FURNISHED, HEATED ROOM. 158 Dublin.

HEATED, FURNISHED, LIGHT HOUSEkeeping Room, suit two. Dial 3920.

LARGE FRONT BEDROOM, IN LOWER Duplex, Business Gentleman preferred. Telephone 5443.

COMFORTABLE BEDROOM. TELEphone 7442.

SINGLE BEDROOM; BOARD OPtional. 5434.

FURNISHED BEDROOM, GENTLEman; Board optional. 7367.

WARM BEDROOM, GENTLEMAN. 466 Sherbrooke.

WANTED

13 Rooms Wanted 13

YOUNG COUPLE WANTS 2 OR 3 Rooms by the First of March, where I can have a Piano. P. O. Box 801.

13a Apartments Wanted 13a

COUPLE, WITH 9-MONTHS-OLD INfant, desire Furnished, Self-contained Apartment or Small House for two or three months. Freestone, Staff House, Telephone 8993.

THREE-ROOMED APARTMENT, BY Soldier's Wife and Child. Telephone 5895.

13b Houses Wanted 13b

WANTED, FOR RENT, SMALL HOUSE, two adults, in or within ten minutes of City. Telephone 6906.

WANTED, TO BUY, SMALL BUNGAlow. Eary possession. Telephone 4488.

15 Miscellaneous 15

WANTED TO RENT, A GOOD MUSKrat Marsh, within 30 miles of Peterborough. Write Box 212, Examiner.

WANTED, TO BUY, OLD STYLE Rabbet Plane, 1¼ or 1¾ inch, in good condition. Telephone 9376.

SMALL DOLL CARRIAGE. TELEphone 5623.

MANTEL OR PORTABLE RADIO. Telephone 3670.

LADY'S BICYCLE, IN GOOD CONDItion. Telephone 8181.

CHESSMEN WANTED. ALSO GOOD .22 Rifle. 8721.

INVALID'S WHEEL CHAIR. TELEphone 4377.

TO BUY, CORDWOOD, PRINCIPALLY Hardwood. Apply J. E. Fitzgerald Coal and Wood Office, 253 Hunter Street. Teelphone 3531.

USED AND OLD LAWN MOWERS, any condition. Telephone 6884.

FIVE HORSE POWER OUTBOARD MOTOR
Best Cash Price.
Evenings
PHONE 3096

CHEAP CROKINOLE BOARD. GOOD condition. Mrs. Roger Price, Omemee, 52 ring 23.

HIGHEST PRICES PAID FOR RAGS, Paper, Iron, and Metals. J. Burfield. Dial 8368.

STOVES AND FURNITURE WANTED Telephone 4115—Nights 6294.

BOOKS—WANTED FOR CASH. STATE approximate quantity and kind, Box 163, Examiner.

STOVES, FURNITURE. HUDSON Telephone 65, Lakefield.

POULTRY AND FEATHER TICKS PAY Highest Prices. M. Glshman. Dial 8298.

LIVE POULTRY WANTED — MARKET Prices. A Lantin. Telephone 6297.

LIVE POULTRY—MARKET PRICE. M. Katz. 6906. 192 Aylmer.

LIVE POULTRY — PAY HIGHEST Prices. Florence, 6823. 560 Homewood

IRON, RAGS, FEATHERS, PAPER Petersiel, Bethune and Hunter. Telephone 9403.

18 Help Wanted, Female 18

MAID, GENERAL HOUSEWORK. 550 Downie. Telephone 7458.

COOK-GENERAL; SLEEP IN; GOOD wages. Mr. H. A. Morrow. Dial 5431.

GIRL FOR LIGHT HOUSEWORK. 323 Simcoe. Dial 3425.

WOMAN OR GIRL TO HELP WITH Children, Afternoons 1 to 7. Dial 5431.

WOMAN OR PRACTICAL NURSE FOR Light Housework. 669 Park North.

HOUSEKEEPER WANTED, MOTHER and Daughter preferred; must be capable and willing: attractive conditions, good wages. Bed-Sitting-room and private bathroom provided. Holidays with pay. Write Box 162, Examiner.

19 Help Wanted, Male 19

FARM HAND. GOOD WAGES TO right Man. Write, stating experience, to Box 191, Examiner.

MAN FOR GENERAL PART-TIME Work and to Tend Furnaces. 293 London.

19x Agents Wanted 19x

AGENTS WANTED.
Start a Profitable Part-time Business of your own and become independent. An established Watkins Route available. Products in big demand. No investment necessary. For free details write Dept. OC-P-2A, 2177 Masson Street, Montreal.

20 Employment Wanted 20

SINGLE MAN, EXPERIENCED, DEsires Position on Farm. Write Box 213, Examiner.

TYPING TO DO AT HOME. TELEphone 8246.

21 Boarders Wanted 21

MAN BOARDER TO SHARE LARGE Room. 305 McDonnel.

BRIGHT FRONT ROOM, GENTLEman; Board optional; near Factories. Dial 9106.

GENTLEMEN BOARDERS, NEAR C. G. Dial 7323.

GENTLEMEN BOARDERS. 268 AYLmer Street. Mrs. O. James.

BOARD AND ROOM, CONTINUOUS hot water. Telephone 4265.

TWO MEN; ROOM TOGETHER. DIAL 9064.

BOARDERS. 567 PATTERSON.

BOARDERS. DIAL 8727.

WANTED

21 Boarders Wanted 21

ROOM AND BOARD, QUIET HOME. 4898.

GENTLEMEN BOARDERS. 219 SIMcoe, near George. Dial 3293.

ROOM OR BOARD, ALL CONVENIences, close to all Factories; steam heated. 332 Rubidge.

BOARDER, MAN, SHARE ROOM; ALL conveniences. 255 Princess.

BOARDERS, GENTLEMEN PREFERred. 5434.

BED-SITTING-ROOM, SUIT GIRL, near G.E. 3077.

ROOM AND BOARD, QUIET HOME. 4898.

WHO CAN DO IT

22b Painters, Decorators 22b

COLEMAN BROS. — "THE HOME OF Decorating." Established 1906. Telephone 4485. North of Brock Street.

EFFICIENT SMART STYLING for
HOME DECORATION
Interior and Exterior
"Elastica Quality Goods"
HAROLD COLEMAN
Telephone 9922 336 George Street

FIRST-CLASS DECORATING. T. Mills. Dial 8377.

PAINTING AND PAPERHANGING. Estimates Free. McNott. Dial 7441.

22f Miscellaneous 22f

KITCHEN AND BATHROOM WALLS Washed. 4314.

ALL MAKES OF SEWING MACHINES Repaired. Stuart, 584 Division. 5287.

JIM CAREY, WATCHMAKER. 450 George Street South. Dial 4163. All Repairs carefully made. Electric Clocks included.

DUSTLESS FLOOR SANDING. WILliam Higgins. Dial 8887.

DUSTLESS FLOOR SANDING. — Graham. Dial 9007, Night 8607.

22j Wood Cutting 22j

WOOD SAWING TELEPHONE 9314.

WOOD SAWING. S. BEBEE. PROMPT and Efficient Service. Telephone 5462.

25x Dressmaking 25x

DRESSMAKING, TAILORING, ALTERations. Telephone 4936. 593 Harvey.

ALTERING, DRESSMAKING — CHILDren's Clothes a Specialty. Telephone 8514.

LOST

WALLET, OUTSIDE MARKET, SATURday, containing Sum of Money. Reward. Telephone 4837. 159 Albertus Evenings.

WALLET, CONTAINING REGISTRAtion Card, Stamps. Write Ada Howden, Route 2, Omemee.

BOSTON BULL (MALE) PUP, WHITE collar marking. Reward. 719 Aylmer. 9678.

LADY'S SMALL PURSE, VICINITY Capitol Theatre, Registration Card and Papers inside, Friday. Return to address inside.

CAR CHAIN, BETWEEN CO-OP AND Stewart via Dalhousie. 9045.

DARK SPECKLED HOUND, DOURO Telephone 3703.

Curling News

By HERB. MARTIN

With the same rink that won "The Royal York" trophy last year in Ontario's big open bonspiel, Don Best of Kirkland Lake, came within one shot of doing the same thing again this year. He was pitted against Abe Simons' strong Barrie quartette and only lost to that outstanding curler by one shot. It is no small feat to reach the finals in any of those bonspiels, but to do it two years in a row is something just a little out of the ordinary. And so we join with all other curlers in congratulating this rink on their success.

Ray Best, father of Don, played vice position on the rink. It would have been awfully nice if Ray could have celebrated his year as president of the O.C.A. by being on the rink winning the Royal York trophy.

It was a good day for curlers on Saturday. The ice was good and the crowds good also. In the afternoon the boys enjoyed two and one-half hours of curling with the following successful skips: Tom McArthur, Dave Grant, E. R. Shirley and Stan Lowe.

In the evening every ice was occupied and it was by far the largest mixed bonspiel of the season. The ladies are working hard to put these Saturday night games over and they deserve much credit. The winning skips were George Green and Harry Dulmage.

The committee in charge on Saturday night was: Mrs. O. M. Steer, Mrs. E. Purvis, Mrs. T. Doughty and Mrs. Don Clark.

Play for the Neill trophy continues to-night at 6.45 p.m. and 8.45 p.m.

Dorothy Dix

(Continued from Page 11)

jealousy than of giving either party a sense of peace and security. At any rate, my mail is flooded with letters from girls who are half-crazed with jealousy at the thought that their fiances may be running around with girls they have met at the different camps, and who see in every young woman in a canteen, or a U.S.O. hut, or who is a hostess at a soldiers' dance a siren who is trying to snatch their boy friends from them.

And I get equally as many letters from men in the service who are just as green-eyed and suspicious of what their girls are doing. And I suppose, human nature being what it is, that it can't be helped and that there is no cure for it. It is a waste of words to tell either party to view the situation with a little philosophy and common sense.

A girl who has been popular and used to stepping out to places of amusement gets mighty tired of sitting at home reading an improving book and knitting sweaters and writing letters to her soldier or sailor, and she would like to go to a party now and then with her old crowd, even if she is engaged. And that doesn't mean that she is in the least unfaithful to her sweetheart, or that she has fallen in love with some other chap.

And the same thing can be said about the boy in the camp. He is sick and tired of looking at uniforms and having nobody but other men to talk to, and he wants to look at a girl in a pretty frock and dance a little. But that doesn't mean that he isn't true to Poll, or that he is having an affair with another girl.

On the contrary, so far as my experience goes, the whole topic of these boys' conversation is the girl back home. They want to talk about her and to tell her how beautiful and wonderful she it. And there is nothing in their conduct to justify a qualm of jealousy in the May or Susie they left behind them.

It seems to me that the girl who cannot trust her sweetheart to look at another girl, and the boy who is so suspicious of the girl he is engaged to he has her watched, have very little faith in them. If I were either party and had a sweetheart whom I thought was of that unstable a character and was that little to be trusted, I wouldn't want to marry him or her. I would want a husband or a wife in whose honor and affection I believed.

(The Bell Syndicate, Inc.)

LOANS

LOANS TO WORKERS

NO ENDORSERS NEEDED

Cash Loan You Get		4 Payments	6 Payments	10 Payments	12 Payments	15 Payments
		Choose a monthly payment plan				
$25	...	$ 6.57	$ 4.46	$ 2.78	$ 2.36	
50	...	13.13	8.93	5.57	4.73	
75	...	19.70	13.39	8.35	7.09	
100	...	26.26	17.85	11.13	9.46	$ 7.78
125	...	32.83	22.32	13.92	11.82	9.73
150	...	39.39	26.78	16.70	14.18	11.67
200	...	52.52	35.71	22.27	18.91	15.57
300	...	78.79	53.56	33.40	28.37	23.35
500	...	130.60	88.64	55.10	46.73	38.36

Just tell Household Finance about your problem and choose a convenient payment schedule. Payments above include charges at our new reduced rate of 2% per month on that part of a balance not exceeding $300 and 1% per month on that part of a balance in excess of $300.

Household Finance
Corporation of Canada
Established in Canada 1928
Second Floor Lansfield Block
177 Charlotte St. (Opp. Loblaws)
M. B. Holt, Manager Phone 5841

TO ANYONE NEEDING CASH—

Our business is lending money to those who need it quickly and in confidence. With years of experience and a competent staff, we believe we offer as fine a service as can be found anywhere.

We get a lot of satisfaction out of helping people, because we believe in doing business in a friendly way. Any time you need extra cash for an emergency — anywhere from $20 to $1,000 — drop in and see us. We'll probably be able to help you. It would give us great pleasure to add you to our list of over 100,000 customer friends.

CAMPBELL
FINANCE CORPORATION LIMITED
Subsidiary of Industrial Acceptance Corporation Ltd.
169 Charlotte Street
F. M. Vivash, Branch Manager
(Above A. & P. Store) Phone 3520

Convert Trains

LONDON, Feb. 21 (CP)—Several hundred railway coaches have been converted into ambulances or modified for use as casualty evacuation trains as a part of the preparations for the European invasion, it was disclosed Friday.

Calf Without Tail

HIGHGATE, Ont., Feb. 21—(CP)—There's a new-born calf on the farm of Roy Turner near this Kent county community which really has grounds for complaint about wartime shortage of essentials. The calf lack a tail.

PROFESSIONAL

44 Lawyers 44

JOHN A. BRADSHAW — Barrister and Solicitor. 360 Water. Telephone 9694

PECK, KERR & McELDERRY — Barristers, Solicitors. Money to Loan. Offices 415-417 Water Street. Telephone 4681. E. A. Peck, K.C., F. D. Kerr, K.C., V. J. McElderry, K.C. Walter H. Howell.

JACOB LOW — Barrister, etc. Mortgage Loans. Suite 1-2, 435 George Street (over Toronto Savings and Loan Co.). Telephone 7422—Nights 6214.

ELLIOTT, PHILP & CHANDLER—Barristers, etc. Money to Loan. Offices Kresge Building. Telephone 6675. A. L. Elliott, K.C., W. B. Philp, B.A., B. J. Chandler, B.A.

P. D. SCOLLARD— Barrister, Solicitor Bank of Toronto Building. Telephone 9939

Chiropractors

M. C. GOODWIN, CHIROPRACTOR and Drugless Therapist. 108 Barrie Building, 312 George. Telephone 8795 and 5865.

NOTICE

IN THE MATTER OF THE ESTATE OF DANIEL CONDON, Late of the City of Peterborough, in the County of Peterborough, Gentleman, Deceased.

All Persons having CLAIMS against the Estate of the said DANIEL CONDON, who died on or about the 25th Day of November, A.D. 1943, at the City of Peterborough, in the County of Peterborough, and who at the time of his death had his fixed place of abode at the said City of Peterborough, are hereby notified to send to the undersigned, the Executor of the Last Will and Testament of the said Deceased, on or before the 18th Day of March, 1944, full particulars of their Claims duly verified by affidavit or statutory declaration.

Immediately after the last mentioned date the Assets of the Estate of the said Deceased will be distributed among the parties entitled thereto, having regard only to Claims of which the Executor shall then have had notice.

DATED at Peterborough, this 19th Day of February, A.D. 1944.

JOHN R. CORKERY,
414 Water Street,
Executor.

Notice to Creditors

IN THE MATTER OF THE ESTATE OF ROBERT HENRY HUNTER, Late of the City of Peterborough, in the County of Peterborough, Retired Grocer, Deceased.

NOTICE is hereby given, that all Creditors and others having CLAIMS against the Estate of the said ROBERT HENRY HUNTER, who died on or about the 22nd Day of November, A.D. 1943, are required to send to the undersigned Solicitors for the Executors of the said Estate, on or before the 8th Day of March, 1944, their names, addresses and full particulars of their Claims duly verified, and that after such last mentioned date the said Executors will proceed to distribute the Assets of the said Estate among the parties entitled thereto, having regard only to the Claims of which they shall then have received notice.

DATED at Peterborough, this 7th Day of February, A.D. 1944.

MARY ANN HUNTER,
ROBERT BRUCE HUNTER, and
ALBERTA EDITH HUNTER,
Executors,
By CARLEY & STANDISH,
No. 8 Bank of Commerce Block,
Peterborough, Ontario,
Their Solicitors herein.

Frank Lennard Rugby President

TORONTO, Feb. 21 —(CP)—The Ontario Rugby Football Union ended the 1943 season with a credit balance of $41,000, it was reported at the annual meeting Saturday when the 1943 officers were re-elected and two recommendations prepared for submission to the Canadian Rugby Union.

One of the proposals for the C.R.U. was a rule change, the O.R.F.U. recommending that the use of the "minute flag" to signal one minute to play be abandoned and that the end of play in each quarter be signalled by firing a pistol from the timer's bench. The other suggestion was that the deadline for entries into the Grey Cup competition be set at Sept. 1. Present deadline is Oct. 1.

An application for entry into the O.R.F.U. senior series was received from Windsor but this will not be discussed until the union's June meeting.

Officers re-elected were: president, Frank Lennard, Dundas; vice presidents, J. E. McLean, Hamilton, Dr. H. G. MacDonnell, Kitchener, E. J. Paul, Toronto; secretary-treasurer, Harold Bailey, Toronto.

AUCTION SALES

FARM STOCK AND IMPLEMENTS Estate of the late Hugh Cameron, Lot 13, Concession 1, Asphodel, February 24, at 1:00 p.m. sharp.—J. R. Battisby and Rae Williams, Auctioneers.

AUCTION SALE OF FARM STOCK, Implements, Hay, Grain, etc., the Property of Mrs. H. McArthur, Lot 17, Concession 12, Cavan Township (3 miles west of Scott's Corners), February 23, 1944, at 1 o'clock, on the Premises. Terms: Cash. — James Roddy, Auctioneer.

THE THIRTY-FOURTH ANNUAL Sale, Victoria County Shorthorn Association, will be held at the Fanning Barn, Lindsay, Tuesday, February 29th, 1944, at 1:30 p.m. For catalogues, apply to Roslyn Flett, President, Oakwood, Ont.; M. H. Winter, Secretary, Lindsay, Ont.

MILES' AUCTION ROOM, 211 HUNTER Wednesday, February 23: Living-room Chairs, Floor Lamps, Electric Washing Machine, Dining-room Suite, Day-Bed, Floor Oilcloth, Couch, Bed, Springs, Kitchen Chairs, Clothing, Dishes, etc.

FARM STOCK, IMPLEMENTS — MR. Charles A. Johns, 2 miles north-west Lakefield, Wednesday, March 15. J. H. Miles, Auctioneer.

FARM STOCK, IMPLEMENTS — MR. Stanley Davis, Wednesday, March 22. —J. H. Miles, Auctioneer.

ESTATE, LATE MRS. W. J. NORTHEY, Bridge Street, Lakefield, Wednesday, March 1: Contents 7-Room House.— J. H. Miles, Auctioneer.

HOUSEHOLD FURNITURE, 10-ROOM House, Mrs. (Doctor) Moore, Thursday, April 13—J. H. Miles, Auctioneer.

FARM STOCK, IMPLEMENTS, WILliam Purdy, 1½ miles West Selwyn, Friday, March 17.—J. H. Miles, Auctioneer.

HOUSEHOLD FURNITURE, MRS. Dora McMillan, Lakefield, Wednesday, April 26, 12-Room House. Further announcements of these Sales later.

All Industries Covered In New Legislation

TORONTO, Feb. 21 (CP)— Labor Minister Charles Daley of Ontario on Saturday announced decision to withhold a provincial labor relations act scheduled for presentation to the Ontario Legislature next week, and said necessary legislation will be passed to bring all industry in Ontario within provisions of the federal government's new labor code.

(The new code, presented in parliament Thursday by Labor Minister Mitchell, does not cover certain non-war industries and businesses but provides that it can be extended to cover all industry through concurrent provincial legislation.)

In his statement, Mr. Daley noted the Ontario government had urged creation of a uniform labor code applying to all industry in Canada and administered by provincial boards. At the Dominion-provincial labor conference last fall, he said, eight provinces had supported these recommendations.

While the Federal Government had "chosen to disregard" Ontario's recommendations, newspaper reports indicated the code will apply to 2,500,000 of 3,500,000 persons employed in industry in Canada. "Under those circumstances," said Mr. Daley's statement, "we have no choice but to accept this code for which the Dominion government must assume full responsibility."

Mr. Daley said the provincial government had drafted a labor relations act for Ontario to be presented at the opening of the legislature next week, but added that "it would be impractical to introduce such an act applicable only to those industries not described as war industries as the same may be changed by Dominion order-in-council from time to time." He did not disclose provisions of the proposed labor relations act.

RUSSIAN FROST KILLS.

In the Russian winter a wounded soldier, if lying in the open, will die of frost in 10 minutes to half-an-hour.

SCOTT'S SCRAP BOOK

—By J. R. Scott

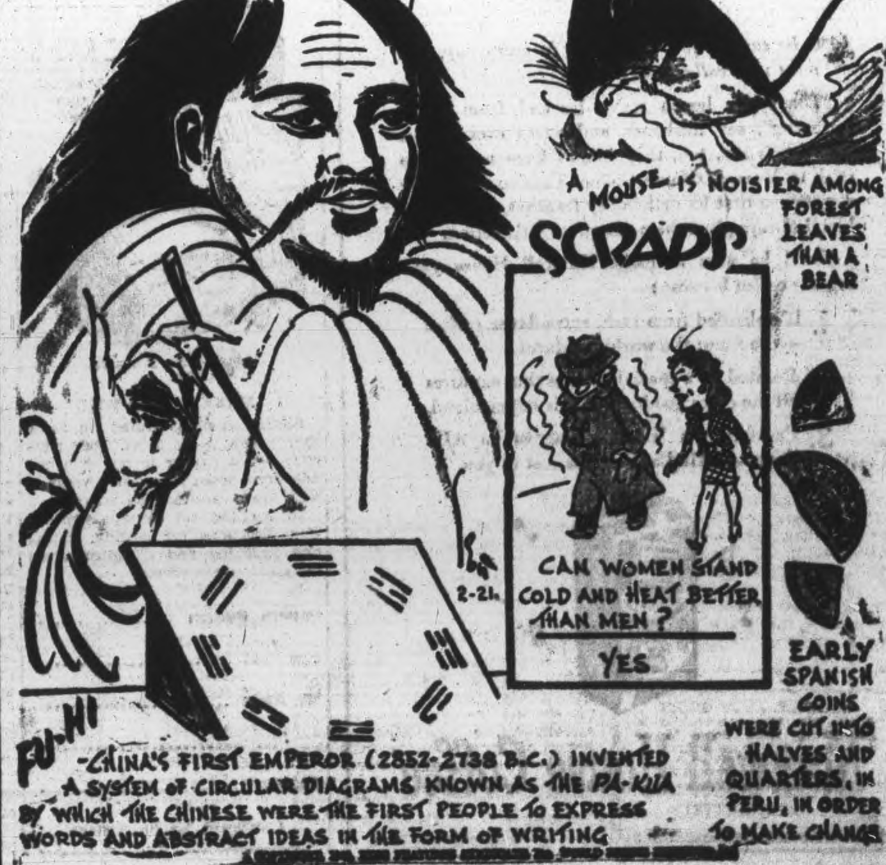

DOING WAR WORK—Reggie McNamara, eight times winner of the six-day bicycle races, helps now to make the wheels go 'round at the U.S. Steel's federal shipyard in Kearny, N.J. Mac's job is to grease interior wheels that make speed in shipbuilding possible.

Hamilton Team Trims St. Kitts

(By The Canadian Press)

The leading Saints were only three points to the good in the senior O.H.A. standing after the second-place Hamilton Majors handed them a 6-2 trimming Saturday night at St. Catharines. Marksmen for the winners were Dillon Brady, with three; Doug Runions, good for a brace, and Clarence Shillington one. Red Reynolds and Blink Bellinger were the scorers for St. Catharines.

Majors drew the only score in the initial frame, had a 3-1 edge in the second and worked it to 6-2 during the final 20 minutes. Goaltender Art Childs of Hamilton suffered a damaged nose in stopping a drive from Reynolds but finished out the engagement after getting stitched up.

In the Junior "A" series Oshawa Generals registered a 4-2 win over Whizzers at Hamilton, thereby maintaining a four-point lead in Group 1 standing over St. Michael's who had edged out Marlboros 4-3 in the afternoon tilt at Toronto. Johnny Chenier notched the only counter in the first two periods at Hamilton for Generals but Love, Ken Smith and Curry each found the net in the last frame. Watson was a double scorer for Whizzers, getting both on a pass from Brown.

The Kists had a narrow escape in their fixture at Galt with Stratford, requiring overtime to extinguish the Kroehlers 5-4. The visitors were leading 4-3 with barely five minutes to go in the third when Kazarian tied it up and Bernie McCarthy notched the winning goal in the extra session, this being McCarthy's second tally of the struggle.

Training Centre Beaten 56-35

Military Training Centre cagers were only able to filed 5 men for their City Basketball League game with Pete McArthur's Orphans in the Y.M.C.A. gym Saturday night but playing without subs the Soldiers staged quite a battle before they finally succumbed 56 to 35.

Pete McArthur had Jim Ferguson and Steve Csumrik in his lineup giving him three of the six House League captains. The Orphans played good basketball all the way, opening up a strong offensive in the first half that saw them in the van 27 to 14 at the half and they kept on the pressure in the second session, despite the fact that the Soldiers never stopped trying.

Baird with 17 points and Paul Estlick with 12 were top scorers for winners while Tony McIlveen contributed 13 points and Mortimer 11 for the Military Training Centre.

The teams:

Orphans 56 — Baird 17, Kemp 7, Estlick 12, Ferguson 5, Ssumrik 10, McArthur 5.

Military Training Centre 35—Dull 8, Grotnick, Chambers 3, Mortimer 11, McIlveen 13.

Hockey's Big Seven

By The Canadian Press

Herb Cain, Boston, strengthened his lead on first place in the National Hockey League's high-scoring list over the week-end when he scored one goal and three assists to give himself a total of 66 points.

Leaders:	G	A	Pts.
Cain, Boston	31	35	66
L. Carr, Toronto	29	33	62
Carveth, Detroit	21	33	54
D. Bentley, Chicago	26	27	53
Mosienko, Chicago	25	28	53
Liscombe, Detroit	27	26	53
Lach, Canadiens	16	37	53

Remember When—

By The Canadian Press

Chris Newton of Toronto won the Canadian lightweight boxing championship 17 years ago tonight, beating Cliff Graham also of Toronto in a 10-round bout at Toronto. Two months later Newton dropped the title to Leo (Kid) Roy at Montreal.

RE-BUILT ARMY BOOTS
Don't miss this opportunity to get Strong Work Boots for as little as $2.95 Come early
RUSKIN & CO.
AYLMER STREET (OFF CHARLOTTE)

Barons Increase Lead In American Loop

(By The Canadian Press)

The American Hockey League's leading Cleveland Barons strengthened their lead on first place in the circuit two more points last night by blanking the Indianapolis Capitals 6-0 but they suffered humiliation Saturday when the lowly Pittsburgh Hornets handed them a 6-2 thrashing and broke their long winning streak.

Hershey Bears, former leaders who slipped about two months ago and now occupy second place, suffered a 3-2 defeat at the hands of cellar-dwelling Providence Reds. Buffalo Bisons whipped Pittsburgh Hornets 9-6 in the third game last night.

Wendell Jamieson, Art Giroux and Bob Gracie scored three counters for Pittsburgh in the first period Saturday in their game with the leaders. In the second period Tommy Burlington and Pete Horeck scored Barons' only two tallies and in the final Johnny Roubell, Cliff Barton and Leo Richard added three more for Hornets to make a total of six.

3rd Shutout

Last night, however, Barons were back to their regular form and Goaltender Paul Gauthier recorded his third shutout of the season when Caps were routed 6-0.

Horeck and Lou Trudel scored two counters apiece, 18-year-old Clayton Lavell scored a goal in his first game of pro hockey and centre Les Cunningham scored the other for Barons.

The league's leading scorer, Tommy Burlington, picked up two assists to bring his points total to 67.

Reds staged their best offensive game of the season when they defeated Hershey 3-2. Thirteen penalties were called in the encounter, one of the roughest played here.

Billy Whittet, Wilfred Hoch, and Roland Forget were the Providence goal-getters, while Billy Hudson and Peggy O'Neil scored for Hershey.

Buffalo Bisons packed seven goals into the second period when they trounced Hornets 9-6. Walter Atanas scored three of them while Fred Thurier got another after he tallied in the first period.

Al Picard from Sudbury, Ont., was in the nets for Buffalo and made their fourth goalie in their last four games.

Pin Boys Lead In CYO League

Pin Boys	49
Five Pins	40
Blows	33
Head Pins	31
Spares	28
Strike Outs	25
Alley Kings	18
Foul Line	16

This week in the C.Y.O. League, M. Behan rolled ladies' high three of 603 and B. Dundas toppled ladies' individual of 245. J. O'Donoghue rolled men's high three of 592 and I. Woods hit men's high single of 249.

Foul Line (3)—C. McTeague, 331; T. Woods, 549; D. Thomas, 545; A. Poirier, 408; W. Sexsmith, 582; Dummy, 350. Total 2765.

Head Pins (1)—T. Mattucci, 552; D. Grady, 476; H. O'Toole, 536; H. Cadigan, 275; E. Mattucci, 250; Dr. F. Grant, 296; M. Cadigan, 113; M. Courneya, 220. Total 2718.

Pin Boys (4)—M. Thomas, 474; A. Schiarizza, 484; J. Hoar, 413; J. Thomas, 573; B. Begley, 504; B. Bannon, 533. Total 2981.

Alley Kings (0)—Rev. M. Marrocco, 556; M. Campanaro, 361; B. Lynch, 520; M. Anglesey, 320; Dummy, 800. Total 2557.

Blows (4)—P. Leonard, 500; M. O'Donoghue, 511; B. Dundas, 545; J. O'Donoghue, 592; Dummy, 600. Total 2548.

Strike Outs (0)—E. Sheehy, 422; G. Hickey, 481; M. Behan, 603; E. Grady, 412; Dummy, 600. Total 2518.

Five Pins (4)—B. Reward, 452; A. Dionne, 358; H. Hallihan, 536; Y. LaPlante, 443; E. Poirier, 547; M. King, 340. Total 2676.

Week-end Stars

By The Canadian Press

Ray Getliffe, Canadien left winger, who scored two goals Saturday night when Montreal trounced New York 5-2.

Norman (Bud) Poile, Toronto, who slammed four counters in the Boston net Saturday night when Leafs whipped Bruins 10-4.

Ab Demarco, Rangers, who paced the New York team in their two encounters with Canadiens. He scored a goal in each game.

Mud Bruneteau, Detroit, who bagged two goals last night when Red Wings defeated Bruins 6-5.

N.H.L. Leaders

By The Canadian Press

Standing—Canadiens, won 28, lost 4, tied 7, points 53.

Points—Cain, Boston, 31 goals, 35 assists, 66 points.

Goal—Cain, Boston, 31.

Assists—Lach, Canadiens, 37.

Penalties—H. Jackson, Detroit, 64 minutes.

Shutouts—Bibeault, Toronto, 3.

Morenz Stars

PROVIDENCE, R. I., Feb. 21 — (CP) — Howie Morenz, Jr., son of one of the greatest of all hockey players was the key man in the smooth offence of Catholic High School of Montreal as the Canadian boys defeated a team of present and past La Salle Academy hockey players here yesterday 6-2. Morenz got two assists in addition to a third-period goal.

ROOM AND BOARD —By Gene Ahern

SALLY'S SALLIES

Registered U. S. Patent Office.

"Doctor, he sounds just like the machine I ran in the plane factory. Do you think . . .?"

BARCLAY ON BRIDGE

WHO MAKES THE LEAD?

EVERY NO TRUMP declarer knows that a singly guarded king is a sure stopper if the lead comes from the left, up to it, but may be killed off at the start if the lead comes through it, from the right. Most good players know the same principle applies with reverse fashion if you hold two or three cards headed by an ace, opposite two or more headed by the queen, that a lead through the ace makes the queen a sure trick-taker, while a lead up to the ace, through the queen, may kill the face card. How many think of that applying also to a suit contract?

North: ♠ A; ♥ 7 4; ♦ A Q J 9 4; ♣ A Q 10 7 5

West: ♠ 10 7 5; ♥ A Q; ♦ 7 3; ♣ K 9 8 6 4 3

East: ♠ 8 3 2; ♥ 10 9 8 6 5 2; ♦ 10 6 2; ♣ J

South: ♠ K Q J 9 6 4; ♥ K J 3; ♦ K 8 5; ♣ 2

(Dealer: North. Both sides vulnerable.)

	North	East	South	West
1.	1♦	Pass	1♠	Pass
	2♣	Pass	3♠	Pass
	4♣	Pass	4NT	Pass
	5♠	Pass	6♦	
2.	1♦	Pass	1♠	Pass
	2♣	Pass	3♠	Pass
	4♣	Pass	5♠	Pass
	6♠			

Where North played the slam at 6-Diamonds, it was set at once by a heart lead through South's K. Where South played it at 6-Spades, there was no chance to stop him, as a heart lead would have been up to the K. Actually, West led a club, away from his own K. South refused the finesse, took out trumps and used diamonds to discard all but one heart.

Both of these North-South pairs in a duplicate were devotees of the Blackwood convention, but South at Table 2 decided it was more important to use a 5-Spade bid to commit his side to a slam. On that bidding, any fine player in the North, who could not support a thrice-bid spade suit—thus a six-card suit—would have bid 6-Clubs in response to give South a choice between the clubs and diamonds.

North in this case decided, however, that his singleton A was enough. South there bid pretty strongly, to be sure, but made his hand a trick stronger thereby.

• • •

Tomorrow's Problem

North: ♠ 10 4; ♥ Q 9 7; ♦ 10 8 6; ♣ A Q 9 6 4

West: ♠ Q J 9 6; ♥ 3 2; ♦ A K Q J 2; ♣ 3 2

East: ♠ K 7 3 2; ♥ 10 6 5; ♦ 7 4; ♣ J 10 8 5

South: ♠ A 8 5; ♥ A K J 8 4; ♦ 9 5 3; ♣ K 7

(Dealer: South. East-West vulnerable.)

What is the best way for South to play for 4-Hearts on this deal after West takes three diamonds and leads the spade Q?

Distributed by King Features Syndicate, Inc.

DAILY CROSSWORD

ACROSS
1. Caresses
5. Portico (Gr. Arch.)
9. Rare earth
10. Box
12. Bay window
13. Man's name
14. One who uses
15. Makes brittle
16. International language
17. Shallow
19. Curious scraps of literature
21. Province in Canada
25. Festive
27. Mend
28. Vinegar worm
32. Fasten
33. Apart
35. Personal pronoun
36. Backed financially
39. Priest (Tibet)
41. Book of Old Testament
42. Mallet
43. Catkin
44. Arabian chieftains
45. Comfort
46. Botch

DOWN
1. Characters in a play
2. American Indian
3. Layers
4. Salt (chem.)
5. Beetle
6. Followed after
7. Rowing implements
8. On top
9. Fearlessness
11. Half ems
15. Mountain pass
18. Exclamation
20. Entire
22. Knock
23. Beams (Arch.)
24. Heats, as glass
26. Arouses from sleep
29. Ester of oleic acid
30. Pole
31. Molybdenum (sym.)
34. Glow
36. Thin silk (Chin.)
37. Volume
38. On the ocean
40. Girl's name
42. Size of type

	F	E	S	S		D	I	E	S	
F	A	G	O	T		A	C	R	E	D
A	R	I	S	E		B	E	I	G	E
Y	E	S		A	L		D	A	M	P
			F	L	E	E			E	R
C	U	L	L		I	N	S	A	N	E
O	N	I	O	N		D	O	L	T	S
M	E	T	E	O	R		B	A	S	S
F	A			B	U	R	S			
O	S	A	R		T	O		L	A	P
R	I	C	E	S		B	E	A	M	S
T	E	N	E	T		O	R	I	B	I
	R	E	L	Y		T	A	R	O	

Saturday's Answer

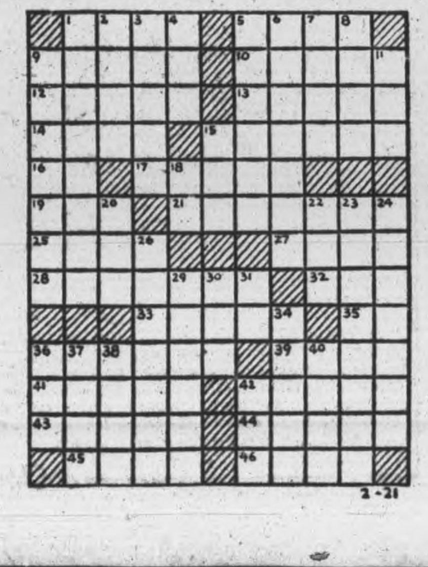

2-21

TERRY AND THE PIRATES —By Milton Caniff

LI'L ABNER —By Al Capp

HENRY —By Carl Anderson

DONALD DUCK —By Walt Disney

BLONDIE —By Chic Young

MUGGS AND SKEETER —By Wally Bishop

BRICK BRADFORD —By William Ritt and Clarence Gray

TILLIE THE TOILER —By Russ Westover

Bomber Lost In Lake Ontario

SYRACUSE, N.Y., Feb 21 —(AP) —A missing United States army bomber was feared lost in Lake Ontario to-day after coastguardsmen reported hearing a multi-motored plane headed toward the Canadian shore.

Coastguardsmen at the isolated Gallups Island station in Lake Ontario and at the Oswego station 50 miles west reported hearing a roaring noise overhead but because of the storm were unable to identify the plane. Provincial police at Kingston, Ont., and R.C.A.F. authorities at Picton, Ont., said they had no reports of the missing plane.

The bomber, with a crew of eight, flew here from Westover Field, Mass., yesterday, circling over Syracuse municipal airport for an hour where it reported it was running out of gas and unable to land because of poor visibility. The commanding officer at Westover Field ordered the crew to bail out.

Planes from the Rome Army Air Field braved the storm to assist in a fruitless day-long search yesterday. Forest rangers, game protectors and State police in this vicinity were asked to participate.

SHE WAS WOUNDED BY NAZIS—Wounded by the Nazis this little Italian girl is treated by Capt. E. Haigh, of London, three miles north of Anzio, on the beachhead where the Allied Fifth Army invasion forces are fighting the Nazis.

$100 Donated To War Relief

BRIDGENORTH, Feb. 21 (ENS)— —The executive of the Bridgenorth Red Cross met last week in the work room. The president, Mrs. G. Ray was in charge and a motion was passed that $100 be divided between the Russian, Greek and Chinese Relief Funds.

Mrs. F. Moore and Mrs. G. Ray were appointed delegates to the annual Red Cross convention in Toronto.

So that the Red Cross branch may carry on, a membership drive will be started on March 1. Although the allocation is being met by the County having levied a tax of 1 mill on the dollar, the membership fee will still have to be continued.

The executive decided to make arrangements with the Ennismore ladies to call a meeting as soon as possible and try and get an organization started in Ennismore to work with Bridgenorth Red Cross.

Personals.

A dance was held in the Foresters Hall with Murray's orchestra providing the music. The proceeds which amounted to $26.80 were donated to the Red Cross. Several novelty dances were held with the prizes going to Mrs. J. Tracy of Peterborough, Mrs. J. Seymour of Peterborough, Clarissa White and Shirley Connors. Mrs. G. Ray, Joyce Ray and Mr. Shanks sang and Mr. McDonald and Mr. Bert Jones of Peterborough.

The W. A. of the Bridgenorth United Church have donated $25 to the Chinese and Indian Relief Funds. The Sunday School has donated the same amount.

DILL HONORED AT YALE — Field Marshal Sir John Greer Dill, chief of the British joint staff mission to the United States, was awarded the Howland Memorial prize by President Charles Seymour of Yale University at a university assembly in New Haven, Conn. Photo shows Marshal Dill and President Seymour coming down the steps after the ceremonies.

Belmont Institute Completes Quilts

HAVELOCK, Feb. 21 (ENS) — With an unusually large attendance of members and visitors at the Belmont Institute on Thursday, three large quilts were completed. A pot-luck dinner was served at noon, and many of the women were able to remain for the best part of the day.

The president, Mrs. George Hartin, presided, and the roll call was responded to by each member donating an 18-inch crazy-quilt block, with enough blocks given for a quilt top. The motto for this meeting was "Give sympathy and not criticism." Several cards of thanks were received from the boys overseas, who had received their Christmas parcels from the Branch. A donation of $5 was made to the Federated Fund in connection with the F.W.I.O. An order was received for four more quilts and next Thursday will be devoted to the quilting of them.

The Institute is to quilt a fancy quilt for the school pupils, on which tickets will be sold for war work. The price for sale of quilts was raised to $8. The girls of the Home Making Club are sponsoring a money raising event for their work and asked for the cooperation and support of the Institute members. It was decided to allow 50 cents a person for anyone taking a car load to the Blood Donors Clinic in Peterborough, and it is hoped to have enough volunteers for the bus in the near future. Refreshments were served by the social committee.

Honor Eisenhower

LONDON, Feb. 21—(CP)—Russia has awarded Gen. Dwight D. Eisenhower, commander of the Allied invasion forces, the Order of Suvorov, first class, the Moscow radio said last night. The order is the highest military award given by Russia and was presented to Premier Marshal Stalin June 11.

MATERIALS
"To Make Your Own" Clothes
54" wool plaids for skating skirts. Wide assortment of wool materials.
Dickson's Dry Goods
295 GEORGE ST.

NEURALGIA
Relieve the Pain with cooling, soothing Mentholatum. Also for head colds, chapping, burns and bruises. Jars and tubes, 30c.
MENTHOLATUM

You can't go "ALL-OUT" If you feel "ALL-IN"
These days most people are working harder, worrying more, sleeping less. This strain on body and brain makes physical fitness easier to lose—harder to regain. Today's tense living lowers resistance—increases body and mental fatigue. Overwork; hasty meals; irregular hours; worry—any of these may upset proper kidney action.
When kidneys get out of order, excess acids and poisons remain in the system. Then backache, headache, rheumatic pain, disturbed rest or that "tired-all-the-time" feeling may soon follow. To help keep your kidneys in good order—to help guard against physical let-down—use Dodd's Kidney Pills, for over half a century a favourite remedy for faulty kidneys. Ask for Dodd's Kidney Pills at any drug counter. Look for the blue box with the red band. 126
Dodd's Kidney Pills

This is the store where Lakefield people like to shop.
Northey's Drug Store Phone 26

It's a Pleasure for us to serve you.
G. WARREN PAYNE
LAKEFIELD PHONE 23

Uniforms Cleaned Perfectly - Quickly
The sternest officer could find no fault with a uniform that has been dry cleaned by us and please remember this is the original cash and carry dry cleaners.
Dependable Cleaners
319 Hunter W. Phone 5631

We are at your service and will gladly advise you regarding first aid requisites. Be sure to ask for receipts at this Rexall Drug Store.
Elliott's
REXALL DRUG STORE

Mr. and Mrs. Bickell Given Party

LAKEFIELD, Feb. 21 —(ENS) — About sixty-five friends and neighbors of Mr. and Mrs. William Bickell gathered at the home of Miss Olive and Stuart Cullen, Lakefield Highway, Thursday to bid them farewell as they have sold their farm and are leaving this community.

Mr. George Mullen acted as chairman for the evening, and after a few musical selections, Mr. and Mrs. Bickell were asked to take the honor seats.

Mr. Stanley Rosborough read the address, paying tribute to them as neighbors.

They were then presented with two occasional chairs, which were brought in by Stuart Cullen and Roy Mullen. Mr. Bickell on behalf of his wife and himself, thanked the people for their kindness.

Other program numbers were solos by Miss Olive Cullen and Joyce Godfrey; guitar selections by Ralph Beavis, accompanied by Mrs. Beattie at the piano. Community singing was conducted by Mrs. Alexander Rosborough. The remaining part of the evening was spent in card playing, after which lunch was served.

A hearty vote of thanks was extended to Miss Cullen and Stuart on behalf of the community for the use of their home by Mr. George Mullen and Mr. William Rollins.

Roosevelt Orders Delicate Operation

WASHINGTON, Feb. 21—(AP)— The War Department said Saturday that Capt Lester Samuels, Army Medical Corps, will be given a brief leave of absence to go to New York to treat Anna Mayer, 21, who has been hiccoughing for 45 days.

While he was chief surgeon at the Van Wick Hospital in Jamaica, N.Y., Samuels saved the girl's life with a delicate operation after she had suffered a 42-day siege of hiccoughs.

During the present attack her weight has dropped from 115 pounds to 81, and she asked Samuels to return for another operation.

Permission was refused originally, but it was granted after Miss Mayer's family appealed to President Roosevelt.

Mystery Figure Commits Suicide

MIAMI, Fla., Feb. 21—(AP) — Charles Bedaux, international mystery man, died at a hospital here on Saturday, and John E. Burling, immigration agent, said he had taken an overdose of sleeping powders and left a suicide note.

Burling said Bedaux swallowed the powders a few hours after he had been informed that a Grand Jury would be convened to decide whether he could be indicted for treason and for communication with high German officials and the Vichy French Government.

A special Board of Inquiry had decided that Bedaux was a citizen of the United States and could be admitted to this country.

Bedaux had been held by immigration officials here since he was brought to Miami from North Africa in an army plane late in December.

He was taken to the hospital on Tuesday in an unconscious condition, and never regained consciousness.

Sauce For The Goose

OTTAWA, Feb. 21 (CP).—The Ottawa Citizen said today that extra coffee, sugar and butter were served to at least one table during a luncheon meeting yesterday at which the speaker was Kenneth Taylor, co-ordinator of the Prices Board's foods administration.

Do You Suffer From Headaches?
It is hard to struggle along with a head that aches and pains all the time.
A headache need not be an illness in itself, but it may be a warning symptom that there is intestinal sluggishness within.
To help overcome the cause of headache it is necessary to eliminate the waste matter from the system. Burdock Blood Bitters helps to remove the cause of headaches by regulating the digestive and biliary organs, neutralising acidity, regulating the constipated bowels and toning up the sluggish liver, and when this has been accomplished the headaches should disappear.
Get B. B. B. at any drug counter. Price $1.00 a bottle.
The T. Milburn Co., Limited, Toronto, Ont.

W.A. Elects Officers For Current Year

OMEMEE, February 21 (ENS) — An interesting worship service, based on the theme, "Blessing of Home Life" began the meeting of the Women's Association which was held at the home of Mrs. David Weir on Thursday afternoon.

Mrs. Rea, president, read a call to worship. A poem "Dear Plain Old Home" was read by Mrs. W. Weir, and Mrs. H. Lamb gave the Bible reading from Proverbs 31:10-31. Prayer was offered by Mrs. Rea and Miss Lillie Race gave a topic entitled "Doing Without God."

The regular business was conducted by Mrs. Rea, including the treasurer's report, which showed a balance of $259.64. As it was the first time in 1944 that the Association has met, the election of officers was held, which resulted as follows: President, Mrs. Rea; 1st vice-president, Mrs. David Weir; 2nd vice-president, Mrs. G. Overholt; secretary, Mrs. V. Lang; treasurer, Mrs. H. Deyell. Mrs. V. Lang and Mrs. W. D. Weir were appointed a committee to prepare and frame the Honor Roll.

Mrs. V. Lang then spoke to Mrs. Rea on behalf of the members, voicing appreciation for the years of faithful service she has given to the Association. As president for the past 10 years, Mrs. Rea has carried a great load of responsibility, cheerfully and efficiently. Mrs. H. Deyell then made the presentation of a bedroom clock.

Peru To Set Up Embassy In Canada

OTTAWA, Feb. 21—(CP) — Announcement by the Peruvian Foreign Office in Lima that Canada and Peru will exchange diplomatic missions was confirmed today by the External Affairs Department.

It was learned also that Prime Minister Mackenzie King plans to choose at a comparatively early date a Canadian Minister to Lima.

The rapid growth of Canada's diplomatic corps has made it difficult to obtain men suitable for the various posts and therefore it has not been possible for Canada to take action as speedily as Peru has done.

The Peruvian Minister — Emilio Ortiz—accompanied by his wife and daughter, will arrive in Ottawa around May 1, H. F. Davila, Peruvian Consul-General, told The Canadian Press. Mr. Davila, who has been in Ottawa for three years, will return to Lima. He said the plan of his Government was for the new Minister to also perform the duties of Consul-General.

W.I. Presents Gifts For Members Leaving

OMEMEE, Feb. 21—(ENS)—Mrs. J. L. Brooks opened her home for the February meeting of the Omemee Women's Institute. The roll call was responded to by donation of a quilt block. It was decided to have the draw for the cord of wood donated by Mr. V. Jones at a dance to take place in the Coronation Hall, Omemee, on February 25. Proceeds of the draw will go to Red Cross Funds. Plans were laid for packing a bale of clothing for the Russian Relief next month and some discussion was heard regarding the Blood Donor Clinic which will make its first appearance in Omemee on February 23.

The program included the following numbers: Reading the Scrap Book by Mrs. J. L. Brooks, a reading entitled "An Old Fashioned Ditty" by Mrs. R. Cornwall, a solo by Mrs. E. Woods, "Beautiful Isle of Somewhere," and several numbers by a trio of girls with guitar accompaniment—Misses Doris Brooks, Henrietta Parker and June Parker.

Mrs. T. E. McPherson, president, then called on Mrs. Albert Sloan and daughter, Miss Florrie Sloan, to receive gifts from the Institute because they are moving to Peterborough and will be forced to partially discontinue their associations with the group. Mrs. Sloan's gift was a lovely cheese and cracker dish and her daughter's an attractive silver relish dish.

Arthritic Pains Curbed Easy Way

A new medicinal compound called Rosal quickly circulates through your blood helping to remove poisons that often cause soreness and rheumatic and arthritic pains. Just send your name card will do for $1 00 Rosal free No cost No obligation Just tell others if it helps your arthritic pains Knox Co., H-37 Knox Bldg. Fort Erie North Ontario —(Advt.)

Suspended In Air

AUBURN, Ont., Feb. 21—(CP).—James Rathby, Hullett township farmer, tried to slide down from the hay mow in his barn yesterday, but his clothing caught on a nail on the top of the granary. Mr. Rathby was suspended in midair until Percy Vincent, a neighbor, came to his rescue.

Boy With Injured Hand Will Not Lose Fingers

ROSENEATH, Feb. 21 (ENS) — Lorne Elder, fourteen-year-old youth was removed to Cobourg General Hospital following an accident on Wednesday. His hand was mangled in a mixer in Harold Hugh's bake shop, has recovered sufficiently to return to his home. While it was feared that he would lose three fingers it is now believed they will be saved.

Lowe had been employed by Mr. Hugh two days before the accident.

Silverwood's Safe Milk

Rounds out the workers' lunch with a refreshing, nourishing drink.
643

CHIANG HAIR-DO — Chinese braids and a round, full spread of bangs, like those worn by Mme. Chiang Kai-Shek at the Cairo conference, is the theme of this latest of hair-dos. Sponsored by its designer, Mona Manet, for a long oval face, it is shown with the typical high Chinese neckline.

HOW TO GET $20 TO $1,000 WITHOUT ENDORSERS
No endorsers are required to get a loan at Campbell's on your car or truck, or furniture or business equipment. You are assured of friendly, fast service. You can rely on Campbell's experience and dependability.

CAMPBELL FINANCE CORPORATION LIMITED
A SUBSIDIARY OF INDUSTRIAL ACCEPTANCE CORPORATION
F. M. VIVASH
Branch Manager
160 Charlotte Phone 2520

C.D.S.
These lovely things should wear and wear ... if you give them safe LUX care!

See what a difference Lux Care can make to your fine things. Visit our exhibit of "Right-Wrong" at our "Fine Washables Care" headquarters. We've brought the Lux Washability expert here for this week to assist you with your washing problems.

Here's the safe, easy Lux method!

1. Lux Stockings and Lingerie after each wearing—other fine garments often. Always use lukewarm suds.
2. After rinsing thoroughly in clear, warm water remove excess moisture by kneading the garment in a towel, unrolling at once. Never wring or twist.
3. Dry away from sun and heat—never on a radiator—use a barely warm iron on rayons.

EATON'S Pin Money Rayon Hose, reinforced with cotton heel and toe. Dull finished for smartness. Sizes 8½ to 10½. Pair 74c

Rayon Crepe Slips, in sizes 32 to 42. Bias cut, Fagot trim. Tearose and white in lot. Each 1.29

This NEMO Adjustable Waist Girdle is a practical wartime foundation. Sizes 26 to 32. Swish it regularly through suds of fine Lux Flakes for longer wear. Each 4.50 and 5.00

Vestees of white Cotton and Rayon Sheers, in wide assortment. Washing in Lux suds helps to keep it new and crisp. Each .... 1.98 and 2.98

Women's "Pigtex" (Sheepskin in pigskin grain) Gloves, in plain slip-on style. Cord points, pique sewn seams, bolton thumb. Sizes 6 to 8, in natural shade and white. Pair 1.69

Gay, colorful Spun Rayon Sport Shirts in short sleeve style with convertible neck, yoke back, and breast pocket. Colors of white, red, yellow, green, blue and sand. Sizes 12 to 20. Each 1.98

This free handy chart tells how to Lux all types of washables; has also useful conservation hints. Pick one up at our "Fine Washables Care" headquarters and tack it up for ready reference. Ask the Lux Washability expert also for the free rayon conservation leaflet. It can help you prolong the life of your rayons.

use LUX for all fine washables

THE CANADIAN DEPARTMENT STORES LIMITED

TELEPHONES:
Examiner 6641
CHEX .... [illegible]
Nights after 6 p.m., Sundays, Holidays
Examiner 6641
CHEX .... [illegible]

Evening Examiner

Peterborough

Final — City Edition

VOL. LXXXIX, No. 44 — WEATHER Light snow or rain — PETERBOROUGH, TUESDAY, FEBRUARY 22, 1944 — ★★ — PRICE FOUR CENTS

PLAN GREATER AIR RAIDS - CHURCHILL

By JAMES M. LONG—Associated Press Staff Writer

LONDON, Feb. 22 — (AP) — Prime Minister Churchill told the world today that Allied bombing far beyond anything yet "employed or indeed imagined" would strike Germany in every corner in prelude to the final smashing by British and American invasion armies of "approximately equal" power. The three great Allies still stand "absolutely united" and "none of the ground made good at Moscow or Teheran" has been lost despite disquieting articles in the Soviet press, the Prime Minister declared in a confident but cautious war review in Commons.

The Allies stand united on war plans which made certain a victory that "may not be so far away," he declared.

Mr. Churchill said he could neither guarantee that the war would finish in Europe this year, or extend into 1945, and declared Hitler still is in "full control" in Germany, with 300 divisions in his army.

Half a million Nazis are fighting in Italy, and "Hitler evidently has decided to defend Rome with the same obstinacy as Stalingrad." But Allied leaders are confidence of success, and reinforcements are pouring in from Africa.

The Prime Minister devoted a long passage in his speech to the major efforts of the British Isles in the war, saying it would prejudice the interests of the alliance if the other members, including the Dominions, did not know that Britain is playing her part.

Have Confidence

"Hitler and his police force are still in full control (in Germany) and the Nazi party and Generals have decided to hang together," Mr. Churchill said, declaring he could give no guarantee that the war in Europe would end this year—or that it would not.

Speaking of the Italian front, he said "the forces in the bridgehead are well matched. We are definitely stronger in artillery and armor and when the weather is favorable our air power plays an important part."

Allied leaders there are confident of final success, the Prime Minister continued, and "we have sufficient forces at our disposal in Africa to nourish the struggle as fast as they can be transplanted across the Mediterranean."

"We must fight the Germans somewhere unless we are to stand still and watch the Russians," he remarked.

Mr. Churchill disclosed an order tightening censorship in the Mediterranean war area was made at his telegraphic request.

Asked if he had investigated the tightening up, he said, "inquiries did not take me very long as I myself sent a telegram asking for stricter censorship on alarmist reports about the position in the bridgehead—not by the correspondents there but by persons in Naples and Algiers.

"Such words as 'desperate' ought

PLAN GREATER

(Continued on Page 2, Column 2)

Reds Reach Suburbs Of Krivoi Rog

Nazi Grip Loosens On Iron Centre As Pressure Grows

LONDON, Feb. 22 —(CP)— The Berlin radio announced today the evacuation of Krivoi Rog, iron ore city in the lower Dnieper Bend.

BY EDDY GILMORE
Associated Press Staff Writer

MOSCOW, Feb. 22 (AP) The Red Army pushed into the inner defences of Krivoi Rog today in a thrust so powerful that it seemed unlikely the Germans would be able to retain their grip much longer on this important iron ore and communications centre in the Dnieper bend.

The fall of Krivoi Rog, coming on top of the loss of the manganese centre of Nikopol, would constitute one of the hardest industrial blows the Nazi war machine has suffered since the beginning of the Russian winter offensive.

A Soviet communique said Russian troops yesterday drove into the outskirts of the city, through which one of two German-held railways runs west from the Dnieper bend. The other line runs parallel about 20 miles to the southeast.

A drive across these lines by the Red Army would trap a German force probably larger than 10 divisions previously encircled and crushed in the Cherkasy pocket 140 miles to the northwest, field dispatches indicated.

Capture Kholm

On the northern end of the front the Russian war bulletin said, Soviet forces captured the big German base of Kholm, midway between Lake Ilmen and Novoskolniki, and a number of other points, including the town of Poddorye, district centre of the Kalinin region 25 miles northwest of Kholm.

Capture of Kholm came after Red Army troops cracked German lines south of the city, severed the highway running westward to Loknya and forced the Lovat River north and south of Kholm, the communique said.

West of Lake Ilmen other Red Army forces were driving on Pskov, German communications base, from three directions. These forces were credited officially with capturing approximately 112 towns and villages in yesterday's advance, including Soltsy and Volvot, district centres of the Leningrad region. Soltsy is 24 miles northwest of Ino, which is 60 miles east of Pskov on the Staraya Russa-Pskov railway. Volot is 27 miles east of Dno.

A special Soviet announcement, summarizing results of the Red Army northern offensive last month said.

More than 90,000 Nazis were killed in the Leningrad-Volkhov offensive and that another 7,200 were taken prisoner.

The 97,200 Germans killed and captured in the Leningrad region were in addition to 73,200 the Russians reported killed or captured in the Cherkasy tap in the Ukraine, and the 17,000 Nazis reported killed or captured during the storming Feb. 8 of Nikopol, maganese centre 55 miles southeast of Krivoi Rog. This makes a total of more than 190,000 Germans put out of action in about one month's fighting on the two fronts, Russian estimates indicated.

Mrs. Gandhi Dies

LONDON, Feb. 22 (CP).—Mrs. Mohandas K. Gandhi, wife of the Indian leader, is dead, the new Delhi radio said today.

Mrs. Gandhi, 74, had suffered intermittently from heart attacks at Poona, where she was detained with her husband. Last Sunday an official announcement said her condition had taken a grave turn.

Charges Nazis Hold Shares In Aluminum Co.

OTTAWA, Feb. 22 —(CP) — M. J. Coldwell, C. C. F. leader, said last night in the Commons that to vote concurrence in a report of the war expenditures committee on operations of Aluminum Co. of Canada would "do violence to one's intelligence."

He said the report was obviously designed to "whitewash the deal" between the company and Government.

Aluminum Co. plant developments at Arvida, Que., the nearby Shipshaw Power Project, and prices charged to Allied Governments for aluminum were examined by the committee following statements made by Mr. Coldwell in the house last year. In a report tabled last month the committee said none of the charges was borne out by the facts presented by witnesses in evidence.

To-night, during debate on a motion that the House concur in the report, Mr. Coldwell said all his major statements about Aluminum Co. undertakings had been amply confirmed by witnesses appearing for the Company and the Government. There was no question that his allegation "that the Aluminum Co. of Canada was and is a monopoly is proven conclusively."

"The report takes refuge in the hope that there might be future competition in Canada," said Mr. Coldwell. "This is as improbable as it is irrevelant. The fact is that there is a monopoly that we ignore at our peril; yet, the reports says none of the allegations is substantiated."

Taxation and other concessions given to the company had enabled it to tighten its "stranglehold" on aluminum.

"I said last session that our Minister at Washington (Hon. Leighton McCarthy, now Ambassador) had been counsel for the Aluminum Co. of Canada up to the time the agreements between the governments and the company were made," Mr. Coldwell said.

"That was admitted in this House. I said, too, that he was still vice-president and director of the parent

CHARGES NAZIS

(Continued on Page 2, Column 7)

CCF To Contest By-election

SIMCOE, Ont., Feb. 22 —(CP)— Officals of the C.C.F. in the Haldimand-Norfolk riding to-day announced that the C.C.F. will contest a by-election for the seat made vacant last week by the death of Wallace W. Walsh, who was elected Progressive Conservative member in the Ontario election last August 4.

Name of the candidate will be announced "within a few days."

In a statement to-day, J. Alex Wallace, president of the Norfolk C.C.F. Association, said: "Ever since the General Election last August the Progressive Conservative party and its big interest supporters have been conducting a widespread and intensive campaign of falsehoods against the C.C.F.

"So many untrue statements have been made that the C.C.F. does not propose to let them go unchallenged. The reactionaries have asked for the fight and they are going to get it."

Churchill Likes Bells To Observe Victories

LONDON, Feb. 22 —(CP) — Prime Minister Churchill prefers the ringing of bells as a victory salute, rather than the roar of guns.

To the proposal by Apt. Leonard F. Plugge, Conservative, that cannon be sounded to commemorate major military successes, Mr. Churchill said to-day:—

"Personally, I favor bells. We are likely to hear quite enough of guns anyway."

Arrest Montreal Strikers

7 Men Charged Under Anti-Strike Law

MONTREAL, Feb. 22 — (CP). — Seven employees of the Montreal Tramways Company today were arraigned in criminal court and pleaded not guilty to charges laid in connection with a 30-hour strike that tied up trams and buses here last week-end. Their trial was set for February 28.

They were released on $25 bail. All are members of the operating personnel of the Tramways Company.

The seven are Georges Bonneville, Armand Quevillon, Georges Coursol, Joseph Primeau, Roger Cadot, Romeo Daigneault Durocher.

They were all charged with "participating illegally" in the strike. The charges were laid under provisions of a recently-passed provincial law that prohibits strikes or lock-outs in public services, including tramways. The legislation provides fines ranging from $10 a day to $50 a day for those participating in such a strike.

German Drive Peters Out Near Anzio

Armies Reach Stalemate After Big Battle

By RICHARD G. MASSOCK
Associated Press War Correspondent

NAPLES, Feb. 22—(AP). — Heavy artillery barrages and small but fierce infantry clashes marked the fighting yesterday in the Allied beachhead south of Rome, where, 5th Army officers said today, savage British and United States resistance and their counter-attacks have definitely beaten the Nazi all-out drive to push the Allies into the sea.

Allied front-line troops and the Germans fired everything they had at one another at several points yesterday, but neither side gained any ground and positions all along the beachhead remained as they were.

Allied artillery, in a fierce exchange of fire, shelled German infantry and tanks forming up around Aprilia "factory" east of Carroceto and apparently broke up preparations for a renewed enemy attack. None developed.

As another day passed without decisive actions either on the main front around Cassino or at the beachhead. 9th Army spokesmen interpjreted relaxation of German pressure against the beachhead as meaning the German offensive to erase it had failed for the sqecond time since the Allied landed at Anzio and Nettuno just a month ago.

Held 100 Sq. Miles.

The lull in fighting left approximately 100 square miles of the beachhead in Allied hands, with the front's boundaries running roughly from the coast west of Carroceto more or less in a straight eastward line about 1½ miles south of Carroceto to a point about two miles southwest of Cisterna, then due south to the beach again.

At the coastal end of the main southern front in the lower Garigliano region British troops engaged in several small clashes with the Germans, but around the vital highway town of Cassino and the equally bomb-battered Abbey Hill overlooking it, only patrols were active. Guns of both sides exchanged shells.

On the 8th Army front across the peninsula, Allied artillery fire scattered two small German attacks toward Indian-held positions in the Orsogna area yesterday.

French-Canadian troops beat off a German patrol of 30 men which attacked a battalion outpost Sunday night. At least one of the enemy was killed. Maritime troops captured two German infantrymen found in a slit-trench. The Canadian front was quiet except for these minor encounters, War Correspondent Douglas Amaron of the Canadian Press reported. He said the poorly-dressed Germans have replaced German paratroops opposing the Canadians.

Medium bombers struck at rail yards at Orte while fighter-bombers lashed at German troops, supply dumps and gun positions in the beachhead area. Fighter patrolled the area.

Allied planes flew about 500 sorties, destroying three German aircraft for a loss of none. German activity over the beachhead was estimated at about 60 sorties.

CPL. RONALD SMELT

Cpl. Ron Smelt Helps Patrol Take 2 Germans

WITH THE CANADIANS IN ITALY, Feb. 22—(CP Cable).—Two German infantrymen who liked warmth in their slit-trench too much found themselves prisoners of the Canadians.

A 12-man patrol from a Maritime battalion probing enemy defences northeast of Tollo captured the Germans Sunday night. They were the first prisoners taken on that section of the Canadian corps front and their capture earned members of the patrol a week's leave at the British 8th Army rest centres in southern Italy.

At the same time as the sleepy, bedraggled Germans were being rooted out of their hole, other German infantrymen attacked a French-speaking battalion southwest of the Maritimers. The Germans were driven back, and at least one was killed.

Taken At Once.

Lieut. Russell Ganong of St. Stephen, N.B., whose father is a Major-General in Canada, led the patrol which captured the two Germans. The Nazis popped their heads out of a trench three feet in front of Ganong, Sgt. Ron Sprague of Sussex, N.B., and Cpl. Ron Smelt of Peterborough, and were promptly taken in tow.

"We rushed them back as quickly as possible and although they were frightened at first they were quite happy by the time they got to company headquarters," Ganong said.

The Germans who came to this front only recently to replace paratroops were poorly dressed with rags for puttees and socks for gloves.

Apart from these counters the corps front has been quiet.

To Abolish Ontario Labor Court

TORONTO, Feb. 22 —(CP) — Ontario Labor Minister Daley today announced the Labor Court of Ontario will be abolished and replaced by a Labor Board as a result of the Ontario Government's acceptance of the new Dominion Government labor code regulations.

"The labor court will automatically come to an end and be replaced by a board," Mr. Daley said in an interview. "The board will consist of at least five members, possibly more. I am planning to go to Ottawa as soon as possible to talk over with Hon. Humphrey Mitchell, (Federal) Minister of Labor, just how the board will be established."

He said further that the board "will not cost labor unions anything. They will not have to present their cases through lawyers, as in the court, which is part of the Supreme Court.

Wreckage Of Liberator Plane Discovered Dave Griffin, Newspaperman Said Killed

HALIFAX, Feb. 22—(CP). — At least four or five of the crew and passengers aboard the giant Liberator bomber missing in the Atlantic Coastal area since last Friday are still alive, it was indicated today in an announcement by Eastern Air Command of the R.C.A.F. here, which said wreckage of the four-engined aircraft had been sighted by searching planes.

"Four or five people were observed in the vicinity of the wreckage," the announcement said, adding that it was a United States Army aircraft that brought the quest to a successful conclusion.

FO. David Griffin, former Toronto newspaperman, was killed in the crash of the big aircraft, it was learned here today. Griffin was a member of the R.C.A.F. public relations branch.

Meanwhile other aircraft continued their search for a two-engined aircraft which has been missing from the R.A.F. station at Debert, N.S., since Sunday night.

U-Boat Crews Losing Nerve Sea Escorts Too Effective

By ROSS MUNRO—Canadian Press War Correspondent

A PORT IN NORTHERN IRELAND, Feb. 22—(CP).—It is a losing battle now for the German submarine packs in the North Atlantic, and there are indications that the U-boat crews themselves are beginning to see the writing on the wall,

Survivors from destroyed submarines used to brag a lot to their captors but now they haven't got much to say. My impression is that the Atlantic U-boat assignment was all right back in 1941 and 1942, but for the past year their job has been nothing to envy. Their opponents were getting too strong.

Steadily and methodically the Allies' strength has grown for the Atlantic escort and anti-submarine war and here at this naval base when you talk to crews of Canadian and British fighting ships you find conclusive evidence that they have the upper hand in the marathon battle against the U-boats.

There will be more sinkings, but the heavy losses of a year ago when sometimes many merchant ships in a single convoy would be sent to the bottom aren't likely to be suffered again.

From the top commanders here to the sailors who man the guns and fire the depth charges there is a steadfast feeling of confidence that the worst is over and that with continued vigilance any major efforts by German submarines can be defeated.

These are the things that have produced this favorable turn in the Atlantic battle:

1. Increase in the number of escort vessels—destroyers, corvettes, sloops, frigates—and improvements and ingenious developments in anti-submarine devices and instruments to locate U-boats under the surface.

2. More extensive air cover from Coastal Command aircraft of the

U-BOAT CREWS

(Continued on Page 2, Column 5)

London Raided Damage Slight

LONDON, Feb. 22—(CP)—British and United States medium and light bombers, sustaining the air offensive which nearly 2,000 U.S. heavy bombers and fighters punctuated yesterday with attacks on two Nazi aircraft plants at Brunswick and six German airfields, jabbed today at enemy targets in the Netherlands and northern France.

American Marauders sprayed bombs on the strategic German airfield at Gilze-Rijen.

It was announced that three British fighters were missing from R.A.F. night operations in which Mosquito bombers assaulted targets in western Germany, attacked two enemy E-boats in the channel and laid mines in enemy waters.

A German raid on England last night barely disturbed London, only a handful of Nazi planes crossed the Channel, dropping a few bombs in southern England. "Little damage and a small number of casualties were reported," an official announcement said.

The German News Agency DNB said in a broadcast today that Allied bombers attacked targets in southern Germany and th Danube and Alps areas at noon today.

The raids, in swift follow-up to the 2,200-ton R.A.F.-R.C.A.F. assault on Stuttgart Sunday night, crushed the two aircraft component factories at Brunswick which had been damaged severely by a record U.S. air armada Sunday. Targets in Hanover and several large aircraft parks and other targets near the Netherlands border also were attacked.

Maj.-Gen. Federick L. Anderson, deputy in charge of the U.S. strategic bombing force in Britain, asserted Leipzig factories producing 38 per cent. of Germany's single-engined fighter planes were kocked out by Sunday's record raid.

Anderson said the Bernburg plant,

HEAVY RAIDS

(Continued on Page 8, Column 3)

Drew Seeking Legislation For 22-Points

Increases Proposed For Teachers In New Legislation

TORONTO, Feb. 22 (CP)—Legislation dealing with post-war planning and employment as well as with such other immediate problems as education, labor relations, forestry development and agriculture was forecast today in the speech from the Throne read by Lieutenant-Governor Albert Matthews at the opening of the first session of Ontario's 21st Legislature.

The 5,000-word speech, longest in years, dealt at length with educational matters and said that religious education would be offered in public and secondary schools. It also proposed increases in teachers salaries and said immediate courses would be modified so additional teachers could be trained immediately to meet an acute shortage.

Limit Work Week

Several measures for the improvement of labor relations would be submitted during the session, said the speech, specifically mentioning a bill to limit the work week to 48 hours and to assure an annual holiday of one week with pay for commercial and industrial workers. The new Dominion Government Labor Code making collective bargaining compulsory in war industry would be extended to all industries in Ontario.

As well as forecasting legislation to establish in the Province a Department of Planning and Development for the post war period. The speech said that the Ontario Department of Highways has prepared plans for a four-year highway construction program which will provide 27,840,000 man days of labor after the war. Expansion of the mining industry, development of fish anr game resources and forest areas would also furnish employment after demobilization of the armed forces.

Agricultural education in the province has been curtailed through the loan to the Federal Government for war training purposes of buildings belonging to the Ontario Agricultural College at Guelph and the Kemptville Agricultural School. However the Kemptvile school buildings would be returned to Ontario May 1 and the building at Guelph "at the earliest possible opportunity."

County Committees

"Leadership in the organization and control of agriculture has in the past depended too much upon the government" and legislation will be introduced for the formation of county agricultural committees "so that practical farm operators may themselves advise in regard to suitable policies and have a recognized place" in their administration.

Action to assist in farm marketing problems was predicted, including the introduction of a measure to acquire the union stock yards in Toronto "so they may be operated as a public enterprise in the sole interest of the breeders of the province."

In a reference to liquor and beer restrictions imposed by the Federal Government, the speech said that it was proposed to have only one permit in future for the purchase of spirits, beer and wine. Separate

DREW SEEKING

(Continued on Page 2, Column 5)

Roosevelt Hurls Tax Bill Back

WASHINGTON, Feb. 22 —(AP)— President Roosevelt tossed the $2,315,000,000 tax bill back to Congress to-day with a veto message in which he described it as "wholly ineffective" and a relief measure "not for the needy but for the greedy."

In a message to the House of Representatives, already rumbling with talk of over-riding the veto, Mr. Roosevelt said the legislation was replete with provisions which not only afford indefensible special privilliges to favored groups but set dangerous precedents for the future."

He said this tendency in itself was sufficiently dangerous to counter the loss of "a very inadequate sum" in additional revenue. He calculated that the bill would enrich the treasury by less than $1,000,000,000 net a year.

Manpower Shortage Curbing Deferments

LONDON, Feb. 22— (CP).— A manpower shortage is forcing Britain to abolish draft deferments in certain industries for men born since 1904, the Ministry of Labor announced yesterday.

Munitions and aircraft body building are among the works in which these men no longer will be exempt.

The action is designed to provide more men for the armed forces, coal mining and the merchant navy.

Main Jap Fleet Not Based At Truk

Believe Warships Patrolling Waters Near Homeland Protecting Motherland

By DEWITT MACKENZIE
Associated Press War Analyst

The mystery of the whereabouts of the Japanese fleet which from time to time has anchored within the "invulnerable" shelter of Truk is bringing this column many inquiries from readers. Honesty compels me to admit that I don't know. Still there are some relative facts which are illuminating.

There have been numerous occasions during the war when a large Japanese fleet was reported at Truk. This base, one of the strongest ever developed, could shelter the Mikado's entire navy. However, the exigencies of global conflict have compelled the Nipponese to keep their main strength in home waters, to protect the motherland, while Truk has been used as the chief station for the central and south Pacific operations.

The American force which carried out the devasating raid on Truk last week undoubtedly was much disappointed it didn't find more warships in the anchorages, though unhappy Tokyo thinks they did well enough as it was. On Feb. 4 two photo planes took pictures of Truk.

Planes Tipped Hand.

The Japanese, who saw the photo planes at work and turned anti-aircraft guns on them, may have guessed the appearance of the photographers presaged a major attack and moved the greater portion of the Truk fleet to safe waters.

This would tend to substantiate the idea—widely held among naval men—that the Japanese will try to avoid a big naval battle until the day when they will have to defend themselves in home waters. It probably means also that they will no longer risk basing a large fleet at Truk, since the recent Allied advance into the Marshall Islands will enable them to raid the base by sea or by air more or less at will.

Despite all this it would be a mistake to assume that Truk's value already has been nullified. It still remains the main barrier to progress towards the Philippines and Japan proper. and so long as it operates in strength it will provide support for numerous other island bases like Wake, Ponape, Guam, Bonin and Marcus.

The Weather

Peterborough Temperatures:

Today:		
	Night low..18	Noon 33
Yesterday:		
	Highest....37	Lowest....14
One Year Ago:		
	Highest....43	Lowest....25

*—Below zero.

Weather Forecast:

Georgian bay—Fresh to strong winds, with occasional snow or p rt rain tonight and early Wednesday, th n somewhat colder

Lower Lake Region — Fresh to strong winds, cloudy and mild, with occasional rain Wednesday: Fresh to strong winds; cloudy and becoming colder, with light snowfalls or flurries.

Ottawa and Upper St. Lawrence Valleys—Fresh to strong winds; cloudy to-night, Wednesday; light snow, rain.

EXTRA!

MONTREAL—Mrs. F. N. Southam, 69, wife of the president of Southam newspapers, died at her residence here today.

LONDON—The first co-ordinated air attack against Germany from bases in the United Kingdom and Italy was carried out today, with planes from the south and west hitting aircraft factories and other targets.

DECATUR, ALA—Quadruplets, three girls and a boy, were born today to Mrs. Spencer Huttie, of Rural Route 3, Courtland. All babies were living when Mrs. Huttie was brought here by ambulance. The father is a private in the United States Army.

Rescued Bomb Victim Dies

Doctor Performs Operation In House Ruins

LONDON, Feb. 22 —(C P) — Suspended by a rope in a narrow shaft sunk into the ruins of a bombed building, a London surgeon performed an operation last night to free a friend who had been trapped more than 20 hours beneath heaps of rubble.

All day long the trapped man, Maj. Guy Edney, had laughed and joked as repeated efforst were made to free him. While 50 Civil Defence workers tried to move more than 100 tons of rubble under which he was buried, fire broke out. It was finally extinguished. Three shafts were sunk but they caved in. A fourth shaft held and the physician was lowered and performed the operation.

After his release Edney was rushed to hospital but he died within an hour.

The bodies of Edney's wife and three friends who were in the house with him when it was bombed still are in the wreckage.

Fiery Debates May Force New Election

By JAMES McCOOK
Canadian Press Staff Writer

OTTAWA, Feb. 22 —(CP)— Parliament Hill today buzzed with speculation whether fiery debates in the House of Commons would lead to an early general election.

Prime Minister Mackenzie King in a Commons speech yesterday warned the Opposition that if the Government cannot obtain co-operation in dealing with Parliamentary business "then we shall have to consider what our responsibility is."

This remark immediately was associated in political circles with a declaration by the Prime Minister Jan. 31, in his first major address after opening of the 1944 session. At that time Mr. King said the government did not propose a general election un tilthe war was done, unless prevented from following this plan in some way impossible to control.

It was, he said, the intention of the administration—"with the cooperation of members of Parliament generally"—to carry on with the prosecution of the war to the limit of its power.

Not Getting Co-operation

Yesterday, the Prime Minister indicated he did not think the cooperation the government had the right to expect was being given.

He gave his viewpoint after the House had discussed for almost two hours a motion that Wednesdays be set aside for committee meetings, with no general sitting of the House. The motion, moved by the Prime Minister himself, ran into opposition from the Progressive Conservatives, including House Leader Gordon Graydon, and from some C. C. F. members. Finally it was approved by a recorded vote of 113 to 34.

Mr. Graydon, as the chief Progressive Conservative spokesman, said ne believed the setting aside of Wednesday for committee work would retard rather than speed the session.

The day's sittings in general were stormy, with Hughes Cleaver (L.-Halton) running into Opposition

FIERY DEBATES

(Continued on Page 8, Column 6)

Crusade Against Vice Hits Rooming Houses

MONTREAL, Feb. 22—(AP)—Authorities have started "total war" against commercialized vice in this city. As a sequel to the closing down of all known disorderly houses here early this month, a series of raids have been made "and will be continued in an effort to clean up shady rooming houses and hotels," it was said today.

Provincial Police and night patrol detectives have been helping members of the morality squad ferret out carriers of venereal diseases.

Sues For Million

NEW YORK, Feb. 22—(AP). — Jane Froman, the singer, filed suit in Federal Court yesterday for $1,000,000 damages against Pan-American Airways, Inc., for injuries received when the Trans-Atlantic airplane "Yankee Clipper" crashed near Lsbon, Portugal, a year ago.

DAVIS-THOMPSON COMPANY
Established 1886
Insurance and General Agency
All Branches of Insurance Represented
4[8]3 GEORGE ST. PHONE 4724

MORE ABOUT—

Plan Greater

Continued from Page 1

not to be used in a battle of this kind when they are false and still less are they to be used if they are true.

"In the first case they needlessly distressed the public; in the second, they encouraged the enemy to attack. I am glad radio facilities have been restored to correspondents in the bridgehead.

"These were not the people who caused the trouble, but others in the rear. The liberty of the press is of high consequence. So also are the lives of the troops."

"It is the wish and the desire of the correspondents to discharge their responsibilities and help the troops in every way but at the same time accidents will happen in the best regulated families."

Asked whether as a one-time correspondent himself, Churchill would have resented writing dispatches to the policy dictated by the Generals in the field, Mr. Churchill replied: "I certainly should never have been allowed in South Africa, where I was a correspondent for some time, to say that the position inside Ladysmith was desperate."

In his general war review, he declared:

"I have never taken the view that the end of the war in Europe is at hand or that Hitler is about to collapse, and I have certainly given no guarantee or even held out any expectation that the year 1944 will see the end of European war, nor have I given any guarantee the other way.

"On the whole my information goes to show that Hitler and his police are still in full control and that the Nazi party and generals have decided to hang together."

He placed the strength of the German army at about 300 divisions although many of these have been substantially reduced in number — but said their fighting quality is still high.

Turning to the bombing offensive on Germany, the Prime Minister said this, while absorbing 3,000,000 Germans, had drawn with other British and American activities, four-fifths of the German fighter force.

Helped Soviet

"This also has been of some assistance to the Soviet Union," he said. "This statement should be made in justice to the western allies."

He said the British navy and the R.A.F. have sunk more than half of the U-boats known to have been destroyed from Jan. 1, 1943 to mid-February, 1944, and added:

"We have sunk by British action alone since Jan. 1, 1943, 19 enemy warships and also a large number of E-boats, escort vessels, minesweepers and other auxiliaries."

British action was "predominately responsible for the sinking of 315 merchant ships aggregating 835,000 tons."

Mr. Churchill said 7,677 officers and men of the Royal Navy and about 4,200 of the merchant navy had lost their lives in British ships in the same period, but added that matters had improved as to merchant shipping lately.

He said "Britain has lost by disablement 95 ships of war" but did not classify them.

"The Anglo-American air attack on Germany must be regarded as our chief offensive effort at present," he said.

"The United States bomber force in Britain now has begun to surpass our own and soon will be substantially greater still.

Pilot Loss Heavy

"The honor of bombing Berlin has fallen almost entirely on us.

"Excluding Dominion and Allied squadrons working with the R.A.F. the British Isles lost 38,300 pilots and air crews killed and 10,400 missing and more than 10,000 aircraft since the war began and made nearly 900,000 sorties in the North European theatre.

"In the four most recent raids by British and American aircraft on Germany, 9,000 tons of bombs were dropped.

"These constitute the most violent attacks which have ever yet been made on Germany, and they also prove the value of saturation in every aspect of the air war.

The spring and summer will show a vast increase in the force of attacks directed on military targets in Germany and German-occupied countries.

"Long-range bombing from Italy will penetrate effectively to the southern parts of Germany.

"We look for very great restriction and dislocation of German munitions supplies no matter where their factories have been withdrawn."

"The whole of this air offensive constitutes the foundation upon which our plans for the overseas invasion stand.

"The scale of the attacks will reach far beyond the dimensions of anything which yet has been employed or indeed imagined."

Disavowing any intention to be dissuaded from the full use of bombing, Mr. Churchill declared:

Expect Retaliation

"The idea that we should fetter or further restrict the use of this prime instrument for shortening the war will not be accepted by the governments of the United Nations."

Warning Britain to expect retaliation with the Germans using automaton planes or rockets, he added: "Retaliation by the enemy so far has been modest but we must expect it to increase.

"The Germans are preparing on the French shore new means of attack on this country, either by pilotless aircraft or possibly rockets or both, on a considerable scale.

"We long have been watching this with utmost vigilance.

"We are striking at all evidences of these preparations.

"Our production of aircraft, fighters and bombers, judged by every possible test, already far exceeds Germany's.

U.S. Trebles Output

"Russian production is about equal to ours and American production alone is double or treble German production.

"The air power of Japan also is being overmatched and their production is incomparably small compared with that of the great powers Japan has assailed.

"This air power was the weapon with which both marauding states selected as their main tool of conquest.

"There is a strange, stern justice in the long swing of events."

Mr. Churchill said that on the Italian front German reaction to the Allied landing had been "remarkable" and "Hitler evidently has decided to defend Rome with the same obstinacy as Stalingrad."

"The forces in the bridgehead are well matched," he continued.

"We are definitely stronger in artillery and armor and when the weather is favorable our air power plays an immense part.

Gen. Alexander, who has seen more fighting against the Germans than any living British commander, says the bitterness and fierceness of the fighting now going on at the bridgehead and on the Cassino front surpass all his previous experience.

"Our leaders are confident of final success and the troops are in the highest spirits—spirits of offensive vigor.

Half Million Huns

"The fact that something like half a million Germans now are in Italy is not unwelcome to the Allies. We must fight Germany somewhere unless we are to stand still and watch the Russians.

"We have sufficient forces at our disposal in Africa to nourish the struggle as fast as they can be transported across the Mediterranean."

The House cheered as Mr. Churchill added that this time last year he was "deeply anxious about the situation in Tunisia where we had just sustained an unpleasant check at Kasserine Pass—but I placed my confidence then in Gen. Alexander and in the British, French and American troops who were engaged in battle, and that is how I feel about it now."

Mr. Churchill told the House nearly 100 Italian ships are operating in the Mediterranean and that Italian troops and airmen are fighting alongside the Allies and rendering great service behind the lines.

Of the Italian government squabble he said he is "not yet convinced that any other government could be formed which would command the same obedience from the people, but when Rome falls the whole Italian situation will be reviewed. I should be sorry to see an unsettling change made at a time when the battle in its climax is swaying to and fro.

Must Take Rome

"We shall see much more clearly how to proceed and have much more varied resources at our disposal if and when we are in possession of the capital city.

"What we have agreed with the United States government is to win the battle for Rome and take a new view when we are there."

He declared that in Yugoslavia the Partisans of Marshal Josip Broz (Tito) numbering 250,000 are engaging at least 14 of the 20 German divisions in the Balkans.

Describing Tito's force as the only group in Yugoslavia who are doing any effective fighting against the Germans, he said Tito and Lt.-Col. Deakins, who parachuted to Yugoslavia as a British representative, both were wounded by the same bomb.

"The saddest case of all the 'diseases of defeat' is Greece," Mr. Churchill said.

"It is painful to see the confusion and internecine strife which has broken out there and which is to be advantage of the German invader who watches with contemptuous complacency Greek killing Greek with ammunition sent them to kill Germans."

2 School Boards Voted $7,400 By City Council

The Board of Education won a point of equity and accounting in pressing last night its claim to a proportionate share of half the money received by the Council in December from Wartime Housing Limited for municipal services to the tenants of the Crown Company for the last three years.

The Council received $14,800 from the company, and by Alderman Cotton's motion last night, seconded by Alderman Mark, $7,400 will be apportioned to the Board of Education and the Separate School Board on the basis of the tenancy of their respective supporters in Wartime houses, and will be credited to them, thereby enabling each Board to reduce its requisition to the Council this year by the amount to which it is entitled by that division.

The contention of the Board was plainly and mildly renewed last night by a deputation composed of G. W. Craw, chairman, D. V. Canning and J. F. Reed, and J. E. Huggins, secretary-treasurer. It was a matter of principle and fair dealing, they said, and Alderman Glover acknowledged that "my thought has been all along that we would give the Board credit for their share when we finally received the money from Wartime Housing. It won't make any difference to any ratepayer, and no difference in the amount the Board is going to get, but it will help them to reduce their estimate this year".

"It will allow us to present a true picture of our financial situation and it should be done," said Mr. Canning.

'It won't harm us if a portion is given to the School Boards," Alderman Cotton agreed.

The argument which was reviewed by Mr. Craw was mostly a repetition of the Board's claim as previously reported. He said that the Council's decision to retain the full amount received from Wartime Housing for the years 1941-2-3, but to transfer to the Board half the amount received this year from the company was unfair. The Board was a separate corporate body and had a right to share in the funds received from Wartime Housing for the services supplied to its tenants.

Wartime Housing had finally agreed last fall to pay on the basis of $24. for one type of their houses and $30. for those of the other type, as lump sum annual amounts for the ordinary municipal services including education. This payment was a substitute for taxes collected by the system of assessment and levy of the local rate.

Mr. Craw admitted that the Board estimated annually for its needs, including certain increases caused by the attendance of children from Wartime houses, and the money was duly received frtom the city council. The money was actually collected through the taxes from the Board's supporting ratepayers in each of three years. Although this actual increase in any of the three years might not have been substantial, nevertheless it had to be shown in the tax rate for Board of Education purposes. Now that the council had received a lump sum payment from Wartime Housing, the Board was entitled to be credited with a proportionate share of that money.

"We feel we are entitled to our share," Mr. Craw stated, "so that we can pass it on to our ratepayers who elected us to look after the affairs of the schools of the city."

He pointed out that St. Catharines had given their Board of Education half the amount received from the company; Hamilton had adopted the assessment plan; and in Brantford the company had done certain renovating of school property.

The members of the deputation also said the Board of the last three years had understood from the city that they were to receive a share of the Wartime Housing money, and that was all they were asking.

The Cotton-Mark motion carried. Alderman Dutton remarked: 'We'll be agreeable, but Alderman Sands and I are diehards just the same."

When the Board of Education is revising its estimates this year, and arrives at the amount it will require from the council, it will be in the position of reducing its total by the share of the $7,400 to which it is entitled by the council's action last night.

Davis Wins

LONDO— (CP-Reuters)— Harry Davis of London last night won the decision over Jordan Tarone of Jamaica in an eight-round first at Hornsey Town Hall.

Japs Lose 306 Ships

NEW YORK, Feb. 22 (AP). —Japan has lost 306 naval ships since her attack on Pearl Harbor, December 7, 1941, while American losses during the same period have been 130—96 in the Pacific—an Associated Press count based on communiques and unofficial announcements shows. Japan also has lost 968 non-combatant and merchant ships.

MORE ABOUT—

U-Boat Crews

Continued from Page 1

Royal Air Force, the Royal Canadian Air Force and planes of the United States Navy. Acquisition of the Azores bases has been a vital factor in this consideration, and now the convoys have air cover practically all the way across the Atlantic. At night the planes search out the submarines with searchlights, and by day they maintain constant patrols around the ships.

3. Employment of offensive groups of destroyers, frigates, and corvettes to hunt out the submarines long before they get into position to intercept convoys. These "killer" groups are apart altogether from the escort ships which mother the convoys across the ocean. The killers operate independently of the escorts most of the time and roam up and down the Atlantic on the lookout for every U-boat they can locate.

Car Ownership Mix-up Features Appeal

TORONTO, Feb. 22. — Which one of three bachelor brothers owned a car which figured in an accident on a country road in Northumberland-Durham was a question presented to the Appeal Court at Osgoode Hall on Monday.

Bert Richardson sued William Cairns, a farmer, as the result of a collision between two cars on the crest of a hill, and was awarded $165.40 by Judge J. A. McGibbon at Cobourg.

The three brothers were Richard, John and William Cairns. "Richard bought the car and John was to contribute to it but never got around to it," said W. J. A. Fair, of Peterboro, appealing for William. "Richard had the car registered in John's name aftr he (Richard) had been convicted under the Traffic Act and was refused a permit. John died and Richard took out a license under William's name, unknown to William. Although William did not know this, he was sued as the owner."

Mr. Fair went on to say that John left a will saying "my chattels are to remain the property of my brothers. So the car belonged to Richard because he bought it. When he put it in William's name, he just played a trick on him."

The court, presided over by Chief Justice Robertson, held that the car had been accepted as a gift under the will by William and the appeal was dismissed.

Mr. Fair told the court the defendant's car was wrecked at the time, and William, now 76, was the last of the bachelor farmer brothers, Richard having died a month ago.

MORE ABOUT—

Drew Seeking

Continued from Page 1

permits now are needed for the three.

The speech — which was based largely on plans to implement the 22-point program on which Premier Drew's Progressive Conservative party campaigned in last summer's Ontario election—told of plans to limit the cost of power in southern Ontario municipalities to a maximum of $39 a horsepower. "Grants-in-aid which will make this possible at the outset will be in a very few years be unnecessary."

Amend Soldiers' Vote Act

There was a brief reference to the Active Service Election Act which provided for proxy voting for members of the armed forces serving outside Ontario. The speech said only that the act, criticized by Premier Drew during the election last year, would be amended and gave no details.

Financing Education

Reorganization of the department of education had brought new vigor to the direction of education but "the most difficult single educational problem requiring solution is the unsatisfactory method of financing the maintenance of the schools of the province.

"Intensive study has been given to this subject and the results of the inquiries which have been made will be reported to the legislature where the subject will be fully discussed."

Development of vocational training in schools, a program of adult education and appointment of a committee to plan for the education of new Canadians were predicted.

An Ontario forest resources commission will be appointed to supervise the development of the 100,000,000 acres of accessible Crown forests under the control of the department of lands and forests, the speech said, referring also the establishment of the Kirkwood forest management unit near Thessalon in Northern Ontario and the setting aside of park areas in the Sault Ste. Marie and lakehead areas.

A full-time public health program including adequate school health service was "long overdue" and "it is therefore planned to make it possible for local municipalities to implement section 35 of the Public Health Act which already provides for such service.

"The provision of adequate hospital care for all our citizens will require some time to fulfill but certain immediate steps are being taken to bring this about. Committees have been set up by the government and by the hospitals to study the problem with a view to inaugurating a new policy."

HOG PRICES

TORONTO, Feb. 22. — (CP). — Prices were hnchanget at baconhog markets reporting tonay.

Dressed weight: Hull $16.95 delivered, Stratford, Barrie, London $17 delivered, Chatham $16.40 plus transportation, Brantford $16.50 plus transportation.

Marmora Soldier Killed In Italy Battle

CPL. ROBERT WRIGHT

MARMORA, Feb. 22.— (ENS).—Mr. and Mrs. Bruce Wright received official notification from Ottawa that their son, Cpl. Robert John Wright of the Hastings and Prince Edward Regiment, was killed in action in Italy on February 8.

The late Cpl. Wright joined up with his regiment on the outbreak of war when only sixteen and was one of the youngest soldiers in the Canadian forces. About two weeks ago he was mentioned in a news dispatch from Italy as being one of a number of N.C.O.'s taking a refresher course. This past week his parents received no less than four letters from him all written in a cheerful mood. Twice in his army career he has had minor mishaps. While in England he was slightly injured as his motorcycle on one occasion got out of control and landed him in a ditch. He was laid up for a few weeks in Sicily when his motorcycle blew up under him.

Cpl. Wright was born in Marmora on February 25th, 1923 and attended Marmora public school and St. Andrew's United church Sunday school. His father saw service in the last war with the Canadian Army Service Corps. One brother, Pte. William Wright, is stationed at Camp Borden. As far as is known Cpl. Wright is the first Marmora-born soldier to be killed in action in this war.

Cheese, Produce and Livestock

TORONTO FRUIT

TORONTO, Feb. 22. — (CP). — Wholesale fruit and vegetable prices were unchanged here to-day.

TORONTO PRODUCE

TORONTO, Feb. 22. — (CP). — Eggs: Wholesale to retail, A large 37c, A medium 35c, A pullet 30c, B 31-33c, C 29-30c; country shippers quoted on graded eggs, cases free, A large 35c, A medium 33c, A pullet 27c, B 30c, C 27c.

Butter: First grade solids 35c, second 33½c-34c.

TORONTO LIVESTOCK.

TORONTO, Feb. 22 —(CP) — Cattle trade was slow up to mid-session on the livestock market here to-day with prices steady for the week on all grades except weighty steers which were 25 cents cwt. lower. Calves, lambs and hogs were steady. No sheep were offered. Unsold from yesterday were 800 head of cattle.

Receipts reported by the Dominion Marketing Service were: Cattle 500, calves 200, hogs 600, sheep and lambs 250.

A few weighty steers brought $11-$12.75, butcher steers $11-$12, heifers mostly $10-$11.50, butcher cows $7.25-$9, bulls $7-$8.40, fed yearlings $11.75-$13.

Veal calves traded at $16-$17 for choice with other grades downward to $11.

One car of western lambs brought $13.50, a few good locals $13.25 and common to medium $8-$12.

Hogs were $17.15 dressedweight and sows $13 dressed.

MORE ABOUT—

Charge Nazis

Continued from Page 1

company—Aluminum Ltd. That was confirmed last session. Yet the report declares none of my allegations was substantiated.

Mr. Coldwell said the report confirmed his statement Aluminum Ltd. was a member of an international cartel. He said it also confirmed what he said about the cartel itself, the Alliance Aluminum Co. of Basel, Switzerland. This corporation still was in existence and "Aluminum Ltd. carries its shares in the cartel as an asset."

Interest Unaffected.

"The German Nazi-controlled interest is still there and is apparently unaffected. The report says, and the evidence amply confirms this statement, that this cartel set a world minimum price. Yet the report draws the remarkable conclusion that prices were unaffected by this cartel and declares that none of my allegations, including my charge that Aluminum Ltd. was a partner in a world cartel was substqantiated.

The auditing firm of Price Waterhouse had established the 1939 cost of aluminum at 8.31 cents a pound, higher than would be expected with a greatly expanded output.

"But we had to accept Price Waterhouse figures throughout, in the absence of any other auditor," Mr. Coldwell said.

"Let us remember that Price Waterhouse, internationally - famous auditing firm, has been declared guilt yof gross negligence by a United States Commission in connection with the auditing of the financial operations of an internationally known firm.

Mr. Coldwell said the company administrators, technicians and workers had planned and developed "a marvellous project," but they could have done this equally well for the people and government of Canada.

"My criticisms are directed against the financial interests in the background, who, as I said, were in a position to hold a pistol at the heads of the United Nation in their extremity," he said.

Parkhill Scouts, Cubs At Salvation Army

The 9th Parkhill Community Scout Troop, under Leader Parks and the 9th Cub Pack under Jack Lambert attended a service at the Salvation Army Temple on Sunday, together with the 4th Salvation Army Guides under Leader Mrs. Arthur Smith and the 4th Brownie Pack under Leader Anna Hubel. The Colors were received by Major J. Wood. Prayer by Ronald Routly was followed by a vocal solo by the Brownie Leader, Anna Hubel. Guide Leader Mrs. Smith read the Scripture and each troop leader conducted their groups in reciting the Promise. "Mountain Climbing" was the subject of Major Wood's address. The young people were shown that the grandeur and thrill associated with mountain climbing in the ordinary sense can be no less real in spiritual mountaineering The qualifications, said the speaker, were outlined by the Psalmist: "Clean hands, a pure heart, and those who have not lifted up their soul unto vanity."

Eniwetok Island Captured; Raid Shumushu

PEARL HARBOR, Feb. 22.—(AP). —Capture of Eniwetok Island by United States army troops fighting in the Marshall Islands and bombing of Paramushiro and Shumushu Islands at the northern end of Japan were announced last night.

Admiral Chester W. Nimitz reported Enitwetok Islands at the western edge of the Marshalls had been taken, and Parry Island, another segment of Eniwetok atoll, was under heavy attack by American air and surface troops. The marines already have captured Engebi Island in the atoll.

Search planes of the fleet air wi[ng] dropped more than five tons o[f] bombs on Paramushiro and Shumushu Islands the night of Feb. 19, Nimitz said.

The Japanese have a navy base at Paramushiro. Shumushu Island is just to the north; and both form the northernmost segments of the Kurile Islands in the Japanese archipelago.

At Allied Headquarters in the Southwest Pacific it was announced nine more Japanese ships—fugitives from battered Rabaul harbor—were sunk by Allied planes, bringing to 44 the total number of Japanese ships sunk by bombs and guns in the Bismarck archipelago area within a period of one week.

Sgt. Douglas Pocock Is Reported Safe

From unofficial but very reliable sources word was received today by Mr. and Mrs. Douglas Pocock, 740 Water street, that their son, Sgt. air gunner Douglas L. Pocock, who was reported missing some weeks ago in a flight over Germany, was forced down in a neutral country and is safe.

The young airman enlisted in October, 1942, and after graduating went overseas in August, 1943.

MONTREAL PRODUCE.

MONTREAL, Feb. 22 —(CP) — Canadian Commodity Exchange butter and eggs prices unchanged.

Sore lips relieved!
Painful Roughness Prevented
Rough, chapped lips are painfully sore and unsightly—the cracked surfaces easily infected by dangerous germs. Get relief the quick, sure way with Lypsyl! Its wonderful emollient action instantly soothes the wounded membranes and seals them against germs and impurities. The firs application gives wonderful relief—lips quickly regain normal smoothness. Get Lypsyl at your store today. Use it regularly to soothe and protect your lips. Sold everywhere in handy stick form.
LYPSYL Natural Red or Invisible White for Men and Women

Help The Red Cross
"SALADA" TEA

HAVE YOUR FOOTWEAR REPAIRS
Done Now!
Due to scarcity of help and materials we strongly suggest that you have your footwear repaired or rebuilt now before the rush season starts.
Our Work Is Pliable
We Deliver on Work of $1.00 and Up.
The Model Electric Shoes
Rebuilt while you wait
M. VENERANDA, Proprietor
PHONE 6102 166 SIMCOE ST.

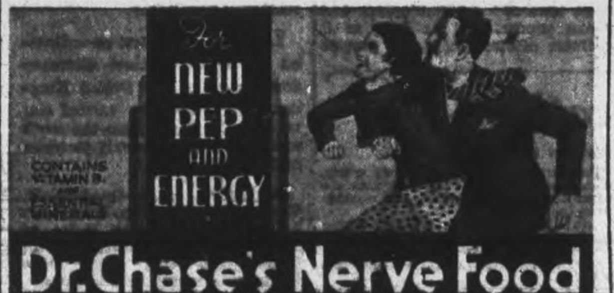

BREAK UP MENU MONOTONY

MADE IN CANADA
MAGIC CUTS FOOD COSTS

Why Most Young Mothers
Use this External Way To Relieve Miseries of Children's Colds

STARTS TO WORK RIGHT AWAY.. KEEPS ON WORKING FOR HOURS!
Promptly Helps Relieve Coughing Spasms, Muscular Soreness or Tightness, Congestion and Irritation in Bronchial Tubes
It's really dangerous to neglect a child's cold! Most modern mothers know this.
That's why they turn to the time-tested home remedy for relieving miseries of children's colds —Vicks VapoRub. Experience has taught them what to expect when they rub VapoRub on throat, chest and back at bedtime.
Almost at once—in 3 minutes or less—the penetrating-stimulating action of VapoRub (explained above) starts bringing relief.
For hours this grand double-action keeps on working. Invites restful, refreshing, strengthening sleep. And often by morning most of the misery of the cold is gone.
Now when anyone in your family—child or grown-up—catches a cold, do what most modern mothers do, and use dependable
VICKS VAPORUB

Elmhirst Cow Given Place In Honor List

In the annual honor list of the Holstein-Friesian Association is prominently mentioned the three-year-old "Snowflake Alcartra Tensen" in the herd owned by the late Gilbert J. Elmhirst of Birdsall's, whose sudden death from a heart attack Saturday night was a shock to his many friends in the county and city.

This honor list singles out for recognition the leading producers of last year. "Snowflake" headed for both milk and butterfat twice-a-day milking section of the senior three-year-old class in the yearly division with her production of 814 pounds butterfat from 23,239 pounds of milk. This record is, incidentally, the fourth largest for milk production ever made in this class in Canada. "Snowflake" was also an honor list leader as a two-year-old in 1942.

To gain a place in the list, an animal must have completed a record of performance test during 1943 that rated among the top five made in any part of the Dominion in its class for either milk or butterfat.

Mr. Elmhirst had long been one of the prominent farmers of Peterborough county. He had been for some years developing a Holstein herd, and during the last two years was beginning to get some of the results for which he had hoped. His death will be especially regretted by his associates of the Peterborough Holstein-Friesian Association.

Campbellford News

Miss Grace McNaughton, formerly with the local Bell Telephone staff, laft Friday for Toronto, where she will enter the General Hospital as nurse-in-training.

Lieut. J. R. Anderson of Camp Borden spent the week-end with his parents, Mr. and Mrs. J. C. Anderson, Queen street.

Sgt.-Maj. Allan Jones of the Army Trade School, Hamilton, visited Mrs. Jones and family during the week-end.

Pte. Wilbert Blake, Camp Borden, visited Mrs. Blake here during the week-end.

Major G. H. Free of Barriefield, spent the week-end with Mrs. Free and family, Rear street.

IODE Sponsors Bingo

NORWOOD, Feb. 22 (ENS)—The 40th Northumberland chapter of the I.O.D.E. held a bingo recently in the town hall. The prizes were donated by the members and the proceeds amounted to $65. A quilt made and donated by Mrs. George Bitten and on which many tickets had been sold was drawn for and Miss Katie Edwards was the winner.

Ice Merchant Charged With Raising Prices

COBOURG, Feb. 22—(ENS)—W. S. Cann, local ice merchant, was charged in court Monday with selling ice in October of 1943 at a price higher than he charged during the basic period. Magistrate R. B. Baxter, at the request of defence counsel, T. F. Hall, K.C., reserved his decision until March 13 in order to permit Mr. Hall to file written argument. The Wartime Prices and Trade Board was represented by Solicitor Alan Field of Cobourg.

Mrs. Mary Waller, local woman, testified that she had bought ice from the Cann firm for the past 32 years. In 1942 she paid in October the sum of $2.50 for a month's supply of ice. She also produced receipts showing that on August 3, 1943 she paid $3.75 for 25 block at 15c a block; Sept. 13, 1943, 22 blocks for $3.30 at 15c a block and Oct. 1, 1943, 14 blocks at 15c, amounting to $2.10. On October 30, 1943 she had paid $1.60, at 20 cents per block for eight blocks of ice. This latter purchase had been designated as "imported" ice, she testified. Following her complaint to the W.P.T.B. an inspector called on her and she gave him a signed statement which was dated Nov. 9, 1943. In this statement, which was produced in court, she said that in 1941 she paid, $2.50 per month; 1942, $3 a month; 1943, at 15c a block and that in October of 1943, the price was raised to 20c a block. The blocks seemed to become smaller in size and some only looked about 15 pounds each, she stated.

Didn't Know of Scarcity

To Mr. Hall she testified that she was unaware that ice was scarce last year although she knew that there was only one dealer handling it instead of the two in previous years. She said that she did not know that Cann ran out of his ice in his own warehouse and recalled that she had complained to him of the decreased size of the blocks. Mrs. Waller testified that she had asked Mr. Cann's son why the ice had been raised to 20c a block and had been informed in reply that it was "imported."

Magistrate Baxter drew her attention to the fact that her signed statement did not agree with her receipts as her bill for one month in 1942 read $2.50 and her statement read $3.

"When did he start charging you $3?" the magistrate asked.

Mrs. Waller replied that she might have a bill at home which covered that point.

"Well, you haven't one filed here for that amount," commented the magistrate.

Evidence of her husband was that in the early part of 1943 the price charged by Cann was 15c a block which was raised later in the year to 20c. The blocks were no larger at the increased price and if anything they were smaller, he estimated.

Made Investigation

W. R. Payne of Peterborough, inspector for the W.P.T.B., said that he investigated Mrs. Waller's complain and that Mr. Cann had given him a signed statement in which the latter stated that after he had run out of ice, which he had harvested himself and sold for 15c a cake, he bought a supply from the Haas estate which he sold at 20c a cake because of the increased costs in buying it, washing it, transportation and cutting it into blocks.

Mr. Hall commented on the "very fair treatment" accorded Mr. Cann by Mr. Payne, declaring that it was pleasant to run across a government official of that kind. In reply to a question from the magistrate, Mr. Payne said that the proper procedure for Mr. Cann was to have applied for permission from the W.P.T.B. to raise his price.

Cann testified that his ice busi-

(Continued On Page 6)

UNIVERSAL CARRIER

Often termed the "most useful vehicle in this war", the Universal Carrier is the pet of the Infantry, supporting and complementing their actions over terrain that would be impassable to almost any other means of transport. This speedy, lightly armoured, open-topped vehicle travels on caterpillar tracks at a speed comparable with that of road-confined automobiles. It can mount a Bren gun for action against enemy troops and aircraft, be utilized as a smoke screen layer, barbed-wire destroyer, for laying communication wires, and for many other types of work. The hard-hitting Infantry have a tough affection for these speedy weapon carriers that can take as much punishment as the versatile infantrymen themselves, and still come back to hand out even tougher punishment to the enemy.

Rotarians Back Post War Plans

CAMPBELLFORD, Feb. 22 (ENS)—Rotarians here are ready and willing to cooperate with any organization or group that concerns itself with the problems of post war planning, declared President E. A. Stuart in summarizing the discussion on this question which featured the noon-day luncheon of the club on Monday.

In the absence of a regular speaker, a number of members voiced their opinion on the question which has been the principal local topic of current interest for the past month. Major N. Alex. MacColl told members the Legion had already formed a Re-habilitation Committee comprising 12 members, and that they had voted $50 to a general fund with the provision that the Municipality vote a "proportionate sum."

He pointed out, however, that the Legion was more directly concerned with such matters as pensions, and completing the civilian training of soldiers where it had been left off at the time of their enlistment. Major MacColl felt the work pile idea could be sponsored by the Rotary Club.

No Interest

Recalling that the Post War Planning meeting called by the Mayor last Friday night had been a wash-out when less than half a dozen turned up, several expressed the view that it was up to the business men of the town as well as Rotarians to take an interest and attend the next meeting.

This was similar to the view of Rotarian H. N. Carr, ex-M.P.P., who saw in the post-war work pile a great opportunity not only to help the returning soldiers but to add as well to the national income by assisting every employee in the country. Mr. Carr suggested paying for the work with interest free currency that could be issued by the Government instead of bonds. This could be amortized in 20 or 30 years and would be a vast improvement over the present system of paying the debt every ten years or so (in the form of interest payments) and still owing it. Mr. Carr saw no reason why if such a plan were adopted it could not be extended even to the municipal field.

A proposal to make Rotarian Charles Davidson, a charter member of the club, was heartily endorsed by the meeting. Mr. Davidson has been ill for the past nine months and the move was made in recognition of the fact he had been formerly one of the most active members.

As the tentative date for a hockey night here was set at March 3. It would feature competitions between Stirling and Campbellford school teams. According to Rotarian William Hogle this would probably wind up the hockey activities here for the season.

Gnr. George Hircock Wounded In Italy

COBOURG, Feb. 22—(ENS). — Word has been received here that Gnr. George W. Hircock of Cobourg has been wounded in Italy. He was with an anti-aircraft unit and is 38 years of age. Gnr. Hircock enlisted here in 1941 with the 3rd-47th, going overseas in 1942 and later transferring to another unit where he was serving in the capacity of a transport driver. His wife and four children live in Cobourg.

SCARLET SNOW.

Occasionally red snow falls in the Arctic, the coloring being caused by minute particles in the atmosphere.

Police Salaries Unchanged By Commission

On a motion moved by Judge S. L. Smoke and seconded by Mayor James Hamilton the Board of Police Commissioners decided at its regular meeting Monday to make no changes in the salaries of the members of the police department for this year.

Some time ago a request signed by all members of the force asking for an increase had been received and at Monday's meeting Chief Sam. Newhall in making his annual report had recommended increases amounting to approximately 6 per cent for himself, Inspector James F. Reid and Detective Sergt. W. E. Meagher and to a 10 and 12 per cent in the case of other members of the force.

Chief Newhall had budgetted for the increase in his estimates of expenditures for this year, and set $43,465 as the sum needed to finance the operations of the department for 1944.

However the commission declined to grant any salary increases, trimmed off a few of the other items in the estimates and decided that $40,380 would be enough to cover departmental expenditures for the year. This sum is only slightly in advance of the estimates for 1943 which had been set at $40,365.73.

"Personally I am not in favor of any increases in salary," declared Judge Smoke when the estimates were reached.

"Three or four of them should be coming down so far as the service they are rendering is concerned," remarked Mayor Hamilton.

"Certainly the salary paid first-class constables here is below that in most other Ontario cities," objected Magistrate E. A. Gee.

"I don't like to see these estimates going up year after year," remarked Judge Smoke. "We are not elected by the people but we are here to represent the people. The police department is costing plenty of money now for the service we get."

Gee Suggests More

"Some of these men should be getting more in keeping with what is paid in other cities," declared Magistrate Gee.

Judge Smoke moved that the salaries of the police department for 1944 remain the same as in 1943 with the cost of living bonus included. Mayor Hamilton seconded the motion.

"There is one thing to be considered," said the Mayor. "The firemen are coming back to the council for another increase this year and I don't know just what the attitude of the council may be. If the firemen are given another increase this matter may have to be re-opened."

Magistrate Gee suggested that an increase of 5 per cent instead of the 10 per cent recommended should be granted but the motion to provide no increases in salary was carried.

The chief's recommendations had called for $2,900 salary for himself, $2,280 for the inspector and sergeant-detective, $1,950 for Sgts. Wigg, Puffer and Thompson, $1,900 for acting detective Menzies and Naples, $1,840 for each first class constable, and $1,000 for Police Matron Maguire.

The present scale which remains in force as a result of the commission's action is $2,600 for the chief constable, $1,900 for Inspector Reid

(Continued On Page 6)

OBITUARY

MISS L. HAWLEY

CAMPBELLFORD, Feb. 22 (ENS)—Lucina May Hawley, 77, former organist and talented piano accompanist was buried here Monday afternoon as many friends gathered to pay final tribute to a highly esteemed citizen.

Miss Hawley was a resident of this town for nearly sixty years, and was born here a daughter of the late Mr. and Mrs. M. A. Hawley. During her early days here she gained a considerable reputation for her interest in music and painting and for many years gave instruction in piano. Miss Hawley was organist at the Methodist church for nearly twenty-five years. In 1925 she went to Toronto, where she worked in the income tax office of the Provincial government for nearly ten years, but failing health forced her to retire about seven years ago, and she returned to Campbellford in 1942.

Miss Hawley is survived by two brothers, Charles of Winnipeg and Harry of Detroit. Two other brothers predeceased her, William dying in Calgary in 1929, and Fred, who passed away in Toronto in 1927.

The funeral service was held from Bennett's Funeral Parlors, and was conducted by Rev. G. N. Maxwell of St. John's United church. Interment was made in Mount Pleasant cemetery. The pall bearers, all of whom were members of St. John's United church choir, were Dr. H. O. Richardson, Charles Howey, H. M. Donald, George Nicholls, Harold Twigg and Walter Henson.

Among those from out of town who attended the funeral were Mr. Charles Hawley, Winnipeg; Mr. Harry Hawley, Detroit, and Mrs. Jessie P. Chase, a former resident and intimate friend, now of Toronto.

Carpenter Injured By Fall From Roof

COBOURG, Feb. 22 (ENS).—Herbert Harden, Cobourg carpenter, was badly injured Monday morning when he fell from the roof of a house occupied by R. Beatty. Mr. Beatty's house was damaged on Sunday night by a fire and Mr. Harden was engaged in making repairs at the time of the accident. He was taken to Cobourg General Hospital, where it was found that he had sustained a fracture at the base of the skull. A brain specialist was called in last night. Mr. Harden is middle-aged.

The Examiner

The Peterborough Examiner published each evening by Peterborough Examiner Limited Office Hunter and Water Streets, Peterborough, Ont.

W RUPERT DAVIES President
H L GARNER General Manager
G WILSON CRAW Managing Editor

Subscription Rates 20c per week in City of Peterborough delivered by carrier; $6.00 per year by mail to outside points

Members Canadian Press, Audit Bureau of Circulation; Canadian Daily Newspaper Association; Empire Press Union; Ontario Provincial Dailies Association

TELEPHONE 4641
Private Branch Exchange to all Departments

TUESDAY, FEBRUARY 22, 1944

A Uniform Labour Code

Yesterday we said that the Federal Labour Code would stand or fall according to the degree of co-operation with which it was received by the provincial governments, by management and by labour. The Provincial Government of Ontario has acted quickly and helpfully by announcing its intention of introducing legislation during the current session which will make the new Code apply to all labour disputes in this Province, and not merely to those in war industries. The Hon. Charles Daly, the Minister of Labour, has said that more than fifty per cent. of Ontario's working population is in war industry anyway, and nothing but confusion would come of applying a different labour code to the smaller number of workers.

A uniform labour code for the whole Dominion would have many great advantages. Workers and employers would know where they stood on important questions and a reasonable degree of Canadian solidarity would result from that feeling. At present both employers and workers are apt to cast their eyes across the border when they want inspiration in labour matters, and it is doubtful if such an attitude is really good for Canada. While we have no desire to be isolationist or to shut out any good example which may come to us from the United States, it is better that we should adopt new ideas as a nation, and not piecemeal. This will be particularly apparent in the period after the war. It is already amply clear that the line which the U.S. has taken in war finance will require a different sort of post-war reconstruction from that which will be most beneficial to Canada. It may be that we shall be able to put our house in order quicker than our neighbour. Uniformity of action on the part of management and labour will undoubtedly show itself valuable then. Ontario has given a lead toward establishing such uniformity, and we hope to see the other provinces follow in due time.

Shrove Tuesday

Today is Shrove Tuesday, and we hope that our readers have not forgotten the traditional dish of pancakes which should grace it. The French call the day Mardi Gras, or Fat Tuesday, and it may be that they do so because of the fat which is used in making the pancakes.

Pancakes on Shrove Tuesday is an innocent jollification which has at various times aroused the indignation of those people — and there are always plenty of them—who do not like to see their fellow-mortals enjoying themselves. Oliver Cromwell and his Puritan adherents suspected the Shrove Tuesday pancakes of some dire theological significance, and at one time and another the old custom has been condemned. But it has persisted. Threatened customs, like threatened men, live long. The beginning of the pancake custom is lost in history, and the end of it is not yet in sight.

Boy Scout Week In Canada

This week is Boy Scout Week in Canada, and we are glad to have an excuse for saying a few words about that admirable body, the Boy Scouts' Association.

Perhaps the best justification and recommendation of the Boy Scout movement is found in a comparison of it with the Hitler Youth Movement. Both institutions are superficially alike in aim; that is to say, they are organized to give boys a discipline and training supplementary to that which they receive at home and in school; they concentrate on outdoor activities; they give boys a uniform to wear, a code to follow, and an ideal to live up to. If, in 1938, a Boy Scout and a lad from the Hitler Youth had been matched in a contest of woodlore, first aid, rope work and similar skill, we do not think that there would have been much to choose between them. But there would most certainly have been an unbridgeable gulf between them in the world of the spirit. The Hitler Youth boy was training himself to be a good soldier and a worthy follower of the Fuehrer, and he knew it; the Boy Scout was quite without military ambition, glad to serve anybody who needed his help, and his attitude toward his country and its leaders might have been anything between admiration and strong criticism. The Hitler Youth was nationalist and militarist in its doctrine; the Boy Scouts are democratic and international.

The physical discipline and the training of the Boy Scouts is excellent, but it is not the most important part of Scout work. It is the Scout spirit, imparted without too much formal lecturing, which is the more valuable part of the movement. A Scout may, in his manhood, forget all about knots and how to make a fire with wet wood, but he is not likely to forget what it is to be a responsible individual, or what is expected of him in a crisis. He may grow to question his duty to his country, but he is not likely to forget his duty to humanity. There is nothing fascist about the Scouts; their whole mental and moral atmosphere is anti-fascist. In paying special honour to them this week we show our admiration of an institution which has done fine work in the democratic countries of the world. The Hitler Youth will have to unlearn all that was carefully taught to them. The Scout will be able to carry the best part of his training all through his life.

The Parliamentary Librarian

After seven years of vacancy the post of Parliamentary Librarian has been filled by the appointment of Mr. Francis A. Hardy; henceforth he will act with M. Felix Desrochers as one of the joint librarians of the splendid collection. For many years Mr. Hardy has been the English-speaking Assistant Librarian, and he has shown himself able in every way for the position which is now his. Let us hope that he will fill it for many years to come.

The appointment of a trained and experienced librarian to be head of a great library may scarcely appear to be a matter for surprise or excitement, but in this instance it is. The post of Parliamentary Librarian has usually been given as a valuable piece of party patronage. Now this has not been, in itself, a bad thing; contrary to popular opinion, a man can usually be found within a party who is quite as well qualified to have a position as a man who is outside that party; some excellent librarians have been established in the Parliamentary Library under strict patronage. But though these men were well suited for the post by their learning and temperament, they knew very little about directing a library, and left most of that work to their assistants. Running a library of half a million volumes is a complex task, and it needs training and experience. Mr. Hardy has both. Congratulations are owing to him on a well-deserved appointment to an office of honour and usefulness, and to the Government on having chosen a man entirely for his merit, and without reference to his party views.

Officers On Loan

We are glad that Canada is going to lend a large number of junior Army officers to Britain; we are sure that the Hon. Mr. Ralston's statement on this subject will give general satisfaction.

Canada has more officers than it needs; Britain has too few. The young men in the Canadian Army who have been cooling their heels in Canada without much chance of getting into active service or gaining promotion will be glad of the chance to change their condition. The Canadian Army collected a large reserve of officers as a precautionary measure, and now it appears that there are too many of them. It seems merely good sense to let them go where there is something for them to do.

It is also a good thing for Canadian officers to make the acquaintance of their British equivalents and British troops. The more the men of the Commonwealth see of one another during this war, the better it will be for us all. Our young men will know their contemporaries from everywhere in the Empire, and they will learn to respect them and understand them. And we are confident that our officers will command friendship and respect in return. By all means let us lend them to Britain; they will serve the common cause as well in one British Army as in another, and widen their experience, also.

NOTE AND COMMENT

R. H. Cake is campaign manager for Wendell Willkie, provoking the following jingle:

Franklin Roosevelt has the pie,
Bricker he can bake;
Wallace has the applesauce,
But Wendell has the cake!

"Justice Minister Opposes Floor On Children" says a headline. But sometimes a floor must be put on them in order to keep a roof over their heads.

Toward The Spring!

By VERA FOYNE
In the Christian Science Monitor

TODAY has been an unexpected bit of bounty, an extra ration point slipped in ahead of schedule. So, today, I abandoned typewriter and desk, went out in the mild air to listen. In this neck o' Connecticut, I noticed, the mercury was up to 56 degrees! My winter tweed felt heavy as I trudged uphill, away from streets and shops, up toward the sleeping fields whose dreams cannot be bought.

Down the hill to meet me little rills came running. On either side of the narrow road, they ran with brisk and cheerful sound, carrying the molten snows, making light of winter. From pine to spruce Canadian sparrows flittled—those small white-throats with their ever-blithe cheep. Even on icy days they never sound depressed, only subdued. But on this afternoon their small voices spoke of spring.

At the top of the hill, the road bent left, led past an orchard. An apple orchard nearly thirty years old, seasoned trees, beautiful in their bareness. Pruners were at work among them, lopping off suckers, redding them to bear. By autumn—next autumn—all the boughs will be bright with fruits, with McIntoshes and Baldwins. The clear shapes of the trees will be lost, the branchy outlines blurred by a thick dress of leaves. Standing there this afternoon on the road, staring at their stark skeletons, this was hard to believe. Still, I know that potent sap lives in those skeletons and that spring never fails in its potent renewal!

◇ ◇ ◇

WITHOUT haste the three pruners moved their ladders from tree to tree, climbing, cutting, tossing the lopped branches down till all the pale gold turf was littered with dark lace. Two of the men were Hungarians, vivid in colour, with strongly modeled faces. The other was a New Englander, a Scots type, on the dour side, silent and set upon his business. Under the trees, cheering his men on, stood Seumas O'Keefe, the Irishman. Irishman, did I say? He was born right here in New Eden. Yet his parents out of County Antrim have given him their Irish brogue, a tongue, and that colour of mind which stems from the Green Isle and bubbles into talk lively and rich. O'Keefe's fists were thrust into the pockets of his leather windbreaker. Sturdily he stood, a solid and vigorous stump belonging to the ground as much as any tree! All his eighty years had been spent among growing things. His round, ruddy face was clear of guile, fresh as a boy's. Nobody would guess how many seasons had passed over his shoulders. From under his cap hair sprang out in a silver halo above his green-blue eyes.

The mere sight of him was tonic, made me feel hopeful.

"Is it really spring, Seumas? Can today last?"

His eyes twinkled.

"Ye can't count on it for certain till March seventeenth. 'Tis then the smoke curls out of every chimney, so they say in Antrim, where they sleep all winter and never tumble into work till the true coming of spring."

His eyes went back onto the trees and the three men at work there. By instinct and long experience, he saw every separate bough and its worth.

"Take off that one next, Miklo!" He spoke to one of the Hungarians. "See, near the middle. It's a sucker that'll carry no fruit."

The man nodded, set his small saw sliding back and forth. A fine yellowish dust fell on the turf.

O'Keefe's fist settled back in his side-pocket.

"Good workers, these Hungarians. Miklo has been with me seventeen years and the other fellow longer. Their spines keep straight; they walk like men. It's from the military training. A bit of honest discipline harms nobody. Young Dicky, me grandson, snaps his feet together and calls me 'Sir' now when he comes home on leave. Uncle Sam is teaching him what his mother never did." Seumas O'Keefe chuckled. "He used to have the manners of a bull. I don't hold with the old just because I'm a white-head, but respect is a proper thing in a human being. Him that fails in kindness to a child or a cat, to an apple tree or a woman in her age, pretty quick fails in reverence, too. Respect of living creatures is God's way. The wildness in us needs pruning. An unpruned boy don't bear good fruit no more than an unpruned McIntosh tree."

◇ ◇ ◇

O'KEEFE picked up a branch from the earth, turned it in his fingers. His face was serious. It glowed like a healthy apple.

"Maybe, here in America, we let 'em run too wild, lads and girls alike. The Chinese don't scold children, so I hear tell, but the children have reverence in them from their first days unto their last. What are any of us—yellow, white, or black—but the children of God's eye?" Seumas held up the pruned branch against the cool blue sky, looking at its intricate twigs each tipped with a tight bud. Half a hundred tiny, tight buds sleep, who would not wake nor unfurl this spring. "War is a hard pruning," Seumas said, Gently, with a sort of compassion, he laid the branch back on the ground. His red fist rested against his corduroy pants. There were soil stains on it, warm colours of earth clinging to his skin. "When things go hardest is when ye hold hardest to faith. Me mither were never a whiner, not she!" Deep feeling surged through his sea-green eyes and Seumas O'Keefe's voice rang blithe. "Once me fayther broke his leg. Us shavers were too little for aught but play. I remember well—four years I had, and Katie two, and Paddy boy three. So she hired out at fifty cents a day to keep a bit o'soup in the pot. At the end of it, what did she do? Shure, she took us all to the door, pointed her finger. 'Look, childers, the buds do be opening' on our quince! God never forgets his business."

The Grand Design

The report from Washington of 3-day discussions between the Governments of the United Kingdom, the United States and Canada on "the reduction and even the elimination" of tariff barriers is most welcome. This announcement means that the three governments are now shaping the keystone in the arch of post-war reconstruction and security. The grand design at last takes final form. The crucial importance of trade in every phase of post-war reconstruction —domestic and international — is obvious and has been repeatedly stressed in these columns. All the international economic planning hitherto undertaken has been designed to the single end of creating a freely-trading world. And every major declaration of policy on behalf of the United Nations has agreed that the freeing of trade is the chief war aim on the economic side. —Winnipeg Free Press.

RELENTLESS TIME —By Rube Goldberg

The West Derbyshire By-election

(KINGSTON WHIG-STANDARD)

LOSING a parliamentary seat which had been in the possession of his family for three hundred years, the Marquess of Hartington was defeated in the riding of West Derbyshire, England. The Government candidate lost the by-election to Alderman Charles White, running as an Independent Socialist, by a large majority, with an Agriculturalist candidate coming in a very poor third.

The results in this by-election could hardly be interpreted as a straight rejection of the Government, any more than they could be read as a strong trend in Britain toward Socialism. Several factors probably influenced the voters, and perhaps the foremost of these was a desire to end the three-centuries-old domination by the Cavendish family. Unquestionably, that family has sent able and worthy representatives to Parliament, but perpetuation of the seat in its name has been a virtual monument to feudalism—and a lot of people are getting fed up with feudalism in Britain.

Had the hands of the Labour and Liberal parties not been tied by the presence of a Government candidate in the field, it is certain that Alderman White would never have witnessed the tremendous turnover at the polls which saw a swing of more than ten thousand votes since the last by-election. In another by-election held the same day at Kirkcaldy, the Labour candidate won handily. A Labour candidate in West Derbyshire might have been equally successful, for the riding appears predominantly industrial in the light of the meagre 233 votes which were polled by the Agriculturalist candidate.

Although the war and foreign policies of the Churchill Government still receive strong support in Britain, there is more dissatisfaction with its domestic policy than is widely realized. It is probable that this feeling also played its part in defeating the Marquess of Hartington, but, as we have indicated before, the young aristocrat's family record was very likely his greatest handicap.

Only Themselves To Blame

(LETHBRIDGE HERALD)

FANATICAL Hutterite leaders are wholly responsible for Alberta Government's decision to pass legislation to prevent the further purchase of land by this sect in this province during the war. Their deliberate flaunting of public opinion as expressed in the legislation first passed by the Alberta Legislature and disallowed by the Federal Government because it dealt with enemy aliens, a responsibility of the Dominion in wartime, as well as the Hutterites, has brought about the decision to introduce a new measure to apply to Hutterites only. Had the Hutterites respected the strong public opinion adverse to their acquirement of more land while the war was on, this legislation wouldn't have been necessary. Instead, once the legislation was disallowed they proceeded to buy more land with the result that the agitation against them broke forth anew and Edmonton's decision to bring in a new bill is the result.

The Hutterites, or at any rate extreme elements amongst them, have done their utmost to avoid observance of the regulations respecting conscientious objectors. The Mennonites on the other hand have done everything possible to cooperate. All conscientious objectors are asked to do is to render alternative service in camps or on farms for regular wages, a very considerable part of which is deducted for Red Cross work. Extreme Hutterites have sought to avoid the application of this regulation to their military age youth with the natural result that patriotic people have become aroused in hostility to them. All this feeling could have been prevented had the Hutterite leaders used good sense. There was no persecution of this sect because of its conscientious objection to war. Their youth were not being forced to serve in the armed forces. All that was expected of them was compliance with the regulations dealing with conscientious objectors, regulations that are common in every country engaged in war.

It is to be hoped the boards dealing with those subject to alternating service will in the future be more drastic in their dealings with the Hutterite youth of military age. Only enough labour should be left with the colonies to carry on their operations, the surplus should be taken into alternative service and placed at work in the forests or mines or on the farms of those of our farmers who are short of labour by reason of the enlistment of their sons for active service.

The extreme element of Hutterites have acted in such a way as to make themselves extremely unpopular—and finally the people, and through them the governments have been aroused to action. That could have been avoided if good judgment had been used by the Hutterite leaders.

Culled From Our Contemporaries

An Impossible Arrangement

The danger of the emancipation decreed by Moscow is that it is of a kind to furnish to the U.S.S.R. at the next international conferences an enormous influence which might eventually turn out to our detriment. If other countries decide to follow this example we shall end up in disorder. Can one imagine Washington according the same independence to its forty-eight States, or Ottawa to its nine provinces? Once started along this line, there is really nothing to prevent pushing the bidding constantly higher. There is a real danger, the gravity of which should not be minimized. Nobody is opposed to Russia's getting out of the victory all forseeable, reasonable and legitimate advantages. It is important, however, that she should not act so as to take the lion's share. That would be to scatter many germs of new conflicts. After more than four years of a painful war, no man with brains and heart would lightly accept the semblance of an international order susceptible of causing sooner or later a new appeal to arms. Our civilization will not resist indefinitely the assaults of a world gone mad. — Montreal La Patrie.

Do You Blame Them?

An airplane that went to the rescue of engineers marooned on icefloats off the Alaskan coast dropped them sandwiches and extra blankets, coffee and rum, and bacon and beer. Now they'll never want to come back.—Sudbury Star.

Yet 1,200 Signed

A good example of how little petitions frequently reflect public opinion is seen in the beverage room vote in Collingwood. Although 1,200 signed a petition for a vote on this question only 649 voted in favor of the beer parlors. — Barrie Examiner.

And In Ottawa?

Windsor Star is frankly skeptical of a Toronto item reporting that the occupants of a burning apartment house had to flee without donning their underwear. Being under the impression, we suppose, that in Toronto they sleep in same, as in Windsor.—T.D.F. in Ottawa Citizen.

Toronto's Tips

Fort Erie Time-Review describes the proposed Toronto crusade against tipping as a war in which no quarter will be given. Fort Erie is too near the American border and so does not know that no quarter ever was given in Toronto; the limit is the dime.—Saturday Night.

The Old Army Game

To soldiers applying for overseas service, military authorities in Toronto last week handed a form reading: "This application will be made out in triplicate on forms F M B 2783, which is obsolete, and therefore the first 16 questions will be answered on substitute F M B 813, copies of which are not available at present."—Time.

Hard To Believe How Time Flies

FEBRUARY 22

1914 Rev. T. J. Mansell, pastor of Charlotte Street Methodist Church dies suddenly shortly after the close of the evening service.

Miss Mary Meagher is elected president of the Sodality of the Church of the Sacred Heart.

The License Commissioners have reserved action on the transfer of the National Hotel to G. N. Graham.

The signed contract of Shortstop Frankie Fox of Buffalo is the first received by the Peterborough ball club this season.

Peterborough old boys defeat the present team 10 to 9 in a benefit game for Charlie Ray.

1924 The estimates of the fire department have been reduced by the fire, water and light committee to $37,700.

At the opening of the Spring Assizes Mr. Justice Mowat finds fault with the fact that the red ensign instead of the Union Jack is flown over the court house.

Butter was selling at 50 cents a pound and eggs at 50 cents a dozen on the market this morning.

Roland Denne is elected president of the West Peterborough Liberal Conservative Association.

Peterborough Y.M.C.A. basketball team defeat Queen's seconds by 34 to 17.

1934 For the first time in 18 months the payroll of the C.G.E. has passed the 1,000 mark.

Members of the Unemployed Workers' Unity object to present relief scale as inadequate and declare that they want work and not charity.

Two more highway work camps are to be established on the Burleigh Falls-Bancroft road.

The finance committee of the city council lops $15,000 off the estimates but defers striking of the rate.

J. P. Bond, president of the Ontario Hockey Association addresses a joint meeting of Lindsay Rotarians and Kiwanians called to discuss the proposed new rink project.

A Bible Message

Come near, ye nations, to hear; and hearken, ye people: let the earth hear, and all that is therein; the world, and all things that come out of it.... Say to them that are of a fearful heart, Be strong, fear not: behold, your God will come with vengeance, even God with a recompense; he will come and save you.

Then the eyes of the blind shall be opened, and the ears of the deaf shall be unstopped. Then shall the lame man leap as an hart, and the tongue of the dumb sing: for in the wilderness shall waters break out, and streams in the desert....

And an highway shall be there, and a way, and it shall be called The way of holiness; and the unclean shall not pass over it; but it shall be for those: the wayfaring men, though fools, shall not err therein....

And the ransomed of the Lord shall return, and come to Zion with songs and everlasting joy upon their heads: they shall obtain joy and gladness, and sorrow and sighing shall flee away. (Isa. 34: 1; 35: 4-6, 8, 10.)

◇ ◇ ◇

Behold, the days come, saith the Lord, that I will raise unto David a righteous branch, and a King shall reign and prosper, and shall execute judgment and justice in the earth. In his days Judah shall be saved, and Israel shall dwell safely: and this is his name whereby he shall be called, THE LORD OUR RIGHTEOUSNESS. (Jer. 23: 5, 6.)

Letter To The Editor

A SIGNIFICANT ELECTION

Editor Examiner:

Sir,—The readers of the Examiner no doubt, would be interested in the editor's views upon the election in West Derbyshire, when the cobbler's son won the election from the Duke's son, whose family had held the Riding for some three hundred years, in this medieval allegiance. It shows that after three hundred years, that the people of West Derbyshire have awakened to the recognition of the fact that men should be elected to office upon their merit and not by reason of the fact that they belong to a family of benevolent dictators.

Canadian people would be interested in the results of this election, by reason of the fact that here, we believe in recognizing a man for what he is, and not because of the dim past, some of his forefathers were able to acquire the lion's share of the common people's heritage.

A new order is definitely being established in the Old Land and people will not be forced to leave the Old Country to possess the privilege of living their own lives, as many of our forefathers did.

G. N. GORDON.

Unconsidered Trifles

Teacher—"What are some of the uses of wool?"

Boy—???

Teacher—Now, listen; what are your clothes made of?"

Boy—"Dad's old ones, ma'am."

◇ ◇ ◇

Customer—"What's the charge for this battery?"

Garage Man—"One and one-half volts."

Customer—"How much is that in Canadian money?"

◇ ◇ ◇

Two office boys were discussing business.

"Have you got a good job?" asked one.

"Yes," came the prompt reply. "I can get to the office any time I choose before nine and leave just when I please after six."

◇ ◇ ◇

"That new doctor I'm going to advises you to play golf for your health."

"And if you play already, what does he say?"

"He tells you to stop."

◇ ◇ ◇

Two local teachers were discussing the troubles of a student singer for a recital.

"What, in your opinion, is wrong with her?" asked one.

"That's simple," replied the other. "It is just another case of incorrect voice-placement."

"Hm-m—maybe. But just how do you mean that?"

"Well, there is only one correct placement for that voice that I can see—a deserted island in the Pacific."

Personals and Social

Mr. Harold A. Scott, M.P.P., and Mrs. Scott have left for Toronto, for the opening of the Legislature.

◆ ◆ ◆

Ord. Smn. James Fallen, R.C.N. V.R., son of Mr. and Mrs. Gordon Fallen, 576 Charlotte St., left Monday for Kingston, to report for training.

◆ ◆ ◆

Sgt. Noel Black, R.C.A.F., of Winnipeg, now stationed at Mountain View, spent the week-end with his uncle and aunt, Mr. and Mrs. J. H. Miles, 556 Homewood Ave.

◆ ◆ ◆

AW.2 Ann Lampkin, R.C.A.F. (W.D.) and AW.2 Audrey Young, R.C.A.F. (W.D.) of Trenton were Sunday guests at the home of the latter's uncle and aunt, Mr. and Mrs. J. H. Miles, 556 Homewood Ave.

Lieut. Otto Laderach, R. C. N. V. R., is spending a two weeks' leave furlough at his home, 62 Lansdowne Street.

◆ ◆ ◆

Pte. Mildred (Miles) Charten, C. W. A. C., of Kingston, spent Sunday visiting her parents, Mr. and Mrs. J. H. Miles, 556 Homewood Avenue.

◆ ◆ ◆

Wren Orma Ackford, of Ottawa, is spending a two weeks' furlough with her husband, LAC Ronald Ackford, R. C. A. F., in Dafoe, Sask.

◆ ◆ ◆

Mr. and Mrs. Elmer Liddell, 603 Armour Road, are quietly celebrating their 25th wedding anniversary to-day.

◆ ◆ ◆

Mrs. A. Dauthwright, of Montreal, is spending two weeks with her mother, Mrs. William Thompson, Patterson Street.

◆ ◆ ◆

Mr. William Stock has returned to his home in Montreal after spending a few days in Peterborough with his brother and sister-in-law, Mr. and Mrs. A. G. Stock, Mark St.

◆ ◆ ◆

Friends of Mr. George Goodfellow, 466 Bonaccord Street, will be pleased to know that he is progressing very well in Nicholls Hospital after his recent operation. He has not returned to his home as was reported yesterday.

◆ ◆ ◆

Mrs. Carley Addresses Nurses

Mrs. T. J. Carley gave an interesting study of post war problems and developments at the regular meeting of the General Staff Nursing Association of Nicholls Hospital, held Monday evening at the home of Miss E. G. Young, George street. Miss Reta Ratz presided over the business session, and following Mrs. Carley's talk, refreshments were served.

◆ ◆ ◆

20th Anniversary

Twentieth anniversary of the founding of the Peterborough Chapter of Hadassah was celebrated recently with a dinner, held at the Chapter's local community hall. A substantial sum of money was raised, which will be used for Hadassah wartime projects, particularly the Youth Aliyah movement, which concerns the rescuing of children from Europe, and taking them to safety in Palestine.

◆ ◆ ◆

Initiate 2 Members

The initiation of Misses Andrey Britnell and Iris Hopkins was a feature of the masquerade formal of the local '43 Girls' Club, held on Saturday night at the home of the president, Miss Ruth Smith. The evening was spent in games and singing, and a comedy skit was presented by Misses Audrey Lacey and Elsie Jones. Refreshments were served at the close.

Those present were: Ruth Smith, Audrey Lacey, Ardyth Bolam, Audrey Britnell, Bladys Bridcott, Helen Long, Hazel Spencely, Iris Hopkins and Elsie Jones.

◆ ◆ ◆

Nelson Lowes Honored

Friends and relatives of Nelson G. Lowes, formerly of East Emily, who is leaving shortly to take up new duties with a dry cleaning firm in St. Lembert, Quebec, gathered at the home of Mr. and Mrs. Wellington Lowes, 83 Aylmer St., for a farewell party in his honor. The evening was spent in playing euchre and other games, and Mr. Alvin Lowes presented Mr. Lowes with a gold watch chain and a pair of braces. Miss Derena Lowes read the address. The hostess, assisted by Miss Derena Lowes, served refreshments.

◆ ◆ ◆

Fallis—Gillespie

A quiet wedding took place recently in the manse of St. Paul's Presbyterian church, when Dr. J. D. Smart united in marriage Margaret Della Gillespie, eldest daughter of Mr. and Mrs. Maxwell Gillespie, of Peterborough, and Edgar Lorne Fallis, youngest son of Mr. and Mrs. Edgar Fallis, of Millbrook.

The bride wore a dress of romance blue crepe, with lace trimmings, matching hat, and black accessories. She was attended by her sister, Miss Mildred Gillespie, wearing gold wool, and brown accessories. Mr. Maxwell Fallis, of Millbrook, attended the groom.

Following the ceremony, a reception was held at the home of the groom's brother, Mr. Donald Fallis, 16 Lisburn street, where the bride's mother received in turquoise blue crepe, with black accessories. Also receiving was the groom's mother, in plum crepe, with brown accessories.

Two friends of the bride, Miss Isobel Quinn and Miss Phyllis Vansickle, served the guests. Following a short wedding trip, Mr. and Mrs. Fallis will live at R.R. 10, Peterborough.

For Clear-Eyed
MORNING FRESHNESS

Just Do This at Bedtime Tonight

If your mirror shows you looking tired and you feel listless in the morning, try a cup of *New, Improved* Ovaltine warm at bedtime.

New, Improved Ovaltine helps to relieve that feeling of nervous tension. Its special food elements are processed for easy digestion. These food elements help to replenish the body while you sleep.

New, Improved Ovaltine contains more of Vitamins A, B_1 and D, and the minerals Calcium, Phosphorus and Iron, than ever to replenish worn out muscle, nerve and body cells.

Try *New, Improved* Ovaltine. See if it doesn't help you to wake up fresher, more buoyant. Get Ovaltine today at your drug or food store.

NEW, IMPROVED
OVALTINE

Practical Ideas Suggested To Women To Save Clothes

Clothes conservation has become one of the most important items in war economy, and Miss J. Reid of Lever Brothers, Toronto, is giving a demonstration in the C.D.S. this week, to show the women of Peterborough the best way to care for delicate rayon fabrics so they will give longer wear.

"My mother calls me a glorified washerwoman," Miss Reid laughed, "and I guess at that she is not so far wrong because we give practical demonstrations of the right and wrong way to do things."

Miss Reid is one of eight young women who have travelled from coast to coast for the purpose of explaining how to prolong the durability of women's clothes. One of her companions, Miss E. Archibald, will arrive on Thursday to assist her for the balance of the week, with the Lux Washability program.

The girls have made it a point not to talk to women in groups, but to treat each case individually, so that the customers can see for themselves and ask any questions. The girls illustrate how to wash and iron properly and supply charts showing how to wash woollens and rayons.

Miss Reid pointed out that in rayons particularly, women should avoid wringing and twisting. They should use only lukewarm water at body temperature, and by all means avoid extreme heat in drying. In ironing slips, she suggested that the ironing should be done with the grain or weave, for this avoids bulging seams and baggy hem lines. Sweaters are always a problem, she indicated, and their lab has recently devised a new system. They suggest taking a piece of heavy brown wrapping paper and folding until there is a sharp edge. This is wonderful for bringing up the nap, if it is used to brush the sweater when it is damp. There is no weight to spoil the pattern.

"Women to-day don't realise that these fabrics have to be treated scientifically. It's not like the good old days when the materials were so good, we didn't have to worry about them."

Miss Reids booth will be open during the regular store hours and women are asked to drop in and see for themselves, with no obligations involved.

Shower Given For Newlyweds

Mr. and Mrs. J. H. Miles, 556 Homewood avenue, recently entertained at their home at a miscellaneous shower in honor of Mr. and Mrs. W. J. Purcell (nee Birdie Davis). The evening was spent in games and cards.

Later the bride and groom were seated beneath an arch decorated with pink and white streamers and white bells, and a gaily decorated wagon, filled with gifts, was drawn into the room by Miss Joan Miles. Mrs. G. E. Whitehill assisted the bride in opening the gifts.

At the conclusion of the evening, refreshments were served by the hostess.

Women Observe International Day

A telegram, received by the Nation president of Business and Professional Women's Clubs, Miss Margaret Wherry, of Montreal, was read at the International Day meeting of the Peterborough Business and Professional Women's Club, held Monday evening. The telegram read as follows: "Hearty New Year greetings to you and all members of Federation. Firm decision taken by Allies hasten defeat of common enemy in accordance with declaration of Teheran Confernece which call on us women Allied countries work still more intensively and productively. Best wishes for success in your work. (signed) Valentina Hrizodubov chairman and secretary, Tatiana Zuyeve, Soviet Women's Anti-Fascist Committee."

The theme for consideration at the International Day meeting was, "The role of women in post-war rehabilitation." The president, Miss Anne Jamieson, in her remarks, said: "As trained women in our various occupations, we have much to contribute to reconstruction, both educational and spiritual, as well as financial. But, we have to prepare for that contribution now, by studying the various programs already drafted, and by collaborating with other women's roganizations that we may make our influence felt.

"Before the war," she continued, "thirty-one countries were affiliated with the International Business and Professional Women's Club, but now only twelve remain. This fact alone shows the need for increased efforts on the part of all still in a position to help."

In recognition of the celebration, the International president, Dr. Madison Phillips, of New York, who has just returned from an extended trip to England, will broadcast over the Columbia Broadcasting System, Sunday, February 27, from 1:45 to 2:00 p.m.

Otonabee IODE Holds Bridge

Mrs. A. E. Dryland was general convener for the bridge party sponsored by the Otonabee Chapter, I.O.D.E., held Monday evening at the Y.M.C.A. She was assisted in serving by Mrs. B. McLean, Mrs. H. Lowes, Mrs. N. Andrew, Mrs. W. Jackson, Mrs. S. Mitchell and Mrs. C. Cox, Mrs. F. L. Robinson was bridge convener.

There were about 20 tables, but several of the members had tables at their homes, and all receipts will go towards the work of the Chapter. Mrs. A. Leach, regent of the Chapter, and Mrs. B. Jackson, received the guests. Refreshments were served at the conclusion of play.

Prizes were drawn by Mrs. F. L. Robinson, and were as follows: first, Miss A. Sabin; second, Mrs. G. A. Gibbs; third, Mrs. O. M. Steer.

Needlecraft Pattern

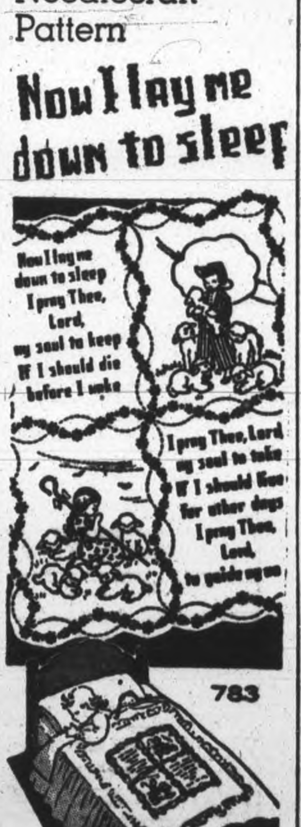

As a bedspread or picture this child's prayer in embroidery will be a lasting influence on your child. Make two individual pictures of the pictorial parts.

It's needlework you'll love to do. Pattern 783 contains a transfer pattern of a 15 x 9 inch panel; stitches.

Pattern Number ....

Size ....

My Name ....

....

Address ....

I enclosed 20c for postage

Fashions

A real fabric-saver! Note that one yard of cotton suffices to make this practical and smart looking apron, Pattern 9083. It's very quickly stitched up! You can finish it with contrast binding or use bias strips of self-fabric. Make yourself some for spring cleaning.

Pattern 9083 may be ordered in sizes Small (32-34), Medium (36-38), Large (40-42). Small size takes 1 yard 35-inch fabric.

Pattern Number ....

Size ....

My Name ....

....

Address ....

I enclosed 20c for postage

Mrs. H. Quinn Has Lucky Ticket

Mrs. Howard Quinn held the lucky ticket in the draw for a silk embroidered table centre, made at the regular meeting of the Range Pals. The centre was sent from overseas by Spr. Art Sayer, a former member of the club, and the members decided to send the proceeds, $7.25, to the British War Victims' Fund.

Letters of thanks for parcels from LAW Shirley Butler, R.C.A.F., (W D), Ord. Smn. Harold Bray, R. C. N.V.R., Spr. Art Sayer, and also from Mr. and Mrs. R. McMahon. After the work period, games were enjoyed under the leadership of Miss Betty Sayer.

The next meeting will be held at the home of Mr. and Mrs. Claude Ballantyne.

THE STARS SAY . . . .

By GENEVIEVE KEMBLE

For Wednesday, February 23

Affairs continue under highly accelerated pace, both in a practically constructive direction and under the impetus of unusual skill, innovation and ingenuity, in which workaday problems may be planned as satsfactorily as inspired, intuitive or psychic promptings Keep within bounds of reason and logic, thereby gaining the support of elders, superiors and those in advanced positions, who may be disposed to be generous with practical and workable ideas and programs. Keep in sturdy and enduring grooves even while attacking unusual, peculiar or experimental tarks. Friendship and romance should give great joy and satisfaction, with festivities and conviviality.

Those whose birthday it is may prepare for a year of great advancement upon cherished goals and objectives, with assistance from elders, superiors and those in place and power. These may be found ready to give substantial support to worthwhile projects, even though they may be born of idealistic, singular or experimental flights ,into science, art ,invention or other exceptional grooves. Merit and reasonable bases should claim rich rewards, possibly to the extent of inheritance, bequest of other solid endowments. In personal relations friendship, romance and hospitality are happily stimulated.

A child born on this day while having high ideals and aspirations yet may be practical and creative in solid and serious exploits or experiments. It may have recognition and rewards from those in power and prestige.

Mrs. J. Cridland Re-elected Head Conservative Women

Mrs. J. Cridland was re-elected president of the Women's Progressive Conservative Association of Peterborough, at the annual meeting of the group, held Monday afternoon in the Paragon Hall. Mrs. G. K. Fraser in the chair for the election of officers, and the slate is as follows: Honorary presidents, Senator Iva C. Fallis, Mrs. G. S. Cameron, Mrs. J. F. Strickland, Mrs. E. Birdsall; honorary vice-president, Mrs. J. Mills; President, Mrs. John Cridland; first vice-president, Mrs. T. Skinner; second vice-president, Mrs. W. Hughes; third vice-president, Mrs. D. Miller; secretary, Mrs. R. E. Clarke; treasurer, Mrs. G. R. Cottrell; Ward chairmen are: north, Mrs. H. Staunton; centre, Mrs. J. Pickering; west, Mrs. H. M. Wilson; south, Mrs. E. Fisher; east, Mrs. A. Leach; Claraday, Mrs. Roy Pilling.

Gordon K. Fraser, M.P., in addressing the group, told of the growing realization in government quarters of the importance of women in their activities. He said that an Advisory Women's Council, with representatives from every Association, was being formed, and told of the executive meeting of the Dominion Association to be held March 3 and 4, at which delegates from each Association will be present. The growth of the Association staff at Bracken House in Ottawa was also outlined by the speaker, who told of the various publications sent out, and asked that any members of the Association who were not receiving copies of Public Opinion to get in touch with him.

Senator Iva C. Fallis spoke briefly, and said that, "in wartime the government is given practically unlimited powers, and tends to become autocratic. This is becoming increasingly evident in Ottawa. But, since it is the people's money that the government is spending, and since no one is asking for information detrimental to the war effort, it is within the rights of every citizen to know how his money is being spent."

Senator Fallis said that she did not deny that there were men in the government who were doing fine jobs, but that most of the credit had to go to the people, who worked, saved and sacrificed to keep the country going. "The time has come," she continued, "for a reminder to be given, because it is the people who are making possible the continuance of this war, and therefore they have a right to know how the government is spending their money."

Senator Fallis' address was a follow-up of a remark made by Mr. Fraser, when he said he had been trying to find out how much the government was paying for ships built in its own yards, and of the difference between the cost of ships made in government yards and by private concerns.

Captain Harold Scott, M.P.P., also briefly addressed the meeting, and said that he was leaving for the opening of Parliament that afternoon, and would do his best to be worthy of the confidence shown by the voters who elected him to office.

Annual reports from the secretary and treasurer were given, and monthly reports on the progress of the new study groups being formed were given by ward chairmen. Mrs. Cridland told of the war work being done at the Red Cross rooms by members of the Association, and reported a total of 55 articles completed. These articles however, included 11 smartly tailored men's coats, as well as dresses and other articles for children and grown-ups. Two representatives to the Local Council of Women, in addition to the president, were named—Mrs. E. Fisher and Mrs. M. Brown.

At the close of the meeting, the members were the guests of Mr. and Mrs. Fraser and the executive, and tea and cakes were servel.

Mrs. L. Groombridge was soloist, and sang "On the Shore," and "When I Grow Too Old to Dream," accompanied by Mrs. W. A. Greenslade.

Coming! Soon.
EATON'S
FUR
EXPERT
See
Tomorrow's
Paper

200 Pairs Women's Shoes
Sale Price
1.50
No Exchanges!
No Refunds!
Sale Starts
Wed.
9 a.m.
These shoes are all bargains, including dress shoes and good selection of black walking shoes, suitable for house shoes or street wear.
378 GEO. ST.

WALKWEL SHOES

✓ Check Here For Your Size.

SIZES	No. Of Pairs — WIDTHS AAA	AA	B
4			6
4½		2	20
5		11	22
5½		15	10
6	2	4	5
6½		5	2
7		3	
7½		2	
8		10	15
8½	3	9	11
9	7	10	9

Reg. Value
$4 to $6.50
Tel. 3856

New Cream Deodorant
Safely helps
Stop Perspiration

1. Does not rot dresses or men's shirts. Does not irritate skin.
2. No waiting to dry. Can be used right after shaving.
3. Prevents under-arm odor, helps stop perspiration safely.
4. A pure, white, antiseptic, stainless vanishing cream.
5. Awarded Approval Seal of American Institute of Laundering—harmless to fabric. Use Arrid regularly.

Arrid is the largest selling deodorant
39¢
Also 15¢ and 59¢ jars
Guaranteed by Good Housekeeping
ARRID

A Daily Dip in LUX cuts down runs 50%

Here's something you should know about precious stockings. A famous test laboratory washed three groups of stockings—washed some with strong soap, washed some with cake soap, dipped others in gentle Lux. Then all were strained and pulled as in actual wear. Tests proved conclusively that stockings washed in gentle Lux have 50% fewer runs. Preserve the e-l-a-s-t-i-c-i-t-y of *your* stockings by washing them in Lux suds every night. And when you get Lux, remember, the large size is an even better buy. JOIN THE LUX DAILY DIPPERS.

TONIGHT— dip your stockings in— LUX

A LEVER PRODUCT

WHY IS COCOA NOURISHING?

Cocoa is nutritious because of its high protein, fat, carbohydrate, and mineral content.

PERFECTION COCOA is exceptionally rich in these valuable energy-giving elements because *it is guaranteed to contain 22% of rich, nourishing Cocoa Butter.*

For an economical, nourishing food-drink which the whole family will enjoy, be sure to buy PERFECTION COCOA. Regardless of price, there is none better. Yet PERFECTION COCOA *costs less!*

ONLY 25¢ FOR A FULL POUND

Why Pay More?

HAVE ANOTHER SLICE!

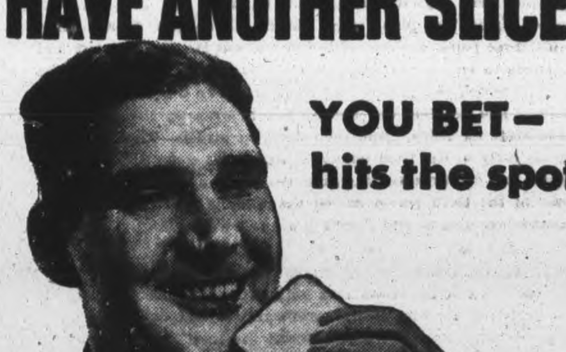

YOU BET— hits the spot

—*to bake bread just right, use* Fleischmann's FRESH Yeast

Bread is extra important in war menus. It's not only an essential high-energy low-cost food, supplying Vitamin B, it's also a good *stretcher* for other foods. If *you* bake bread at home—use Fleischmann's fresh Yeast and be sure of light delicious loaves every time. This dependable yeast has been Canada's favorite for over 70 years. Ask your grocer for Fleischmann's fresh Yeast—with the familiar yellow label.

MADE IN CANADA

SUPPLEMENT YOUR DIET by eating 2 cakes of FLEISCHMANN'S fresh Yeast every day. This fresh Yeast is an excellent natural source of the important B Complex Vitamins.

Grove Firsts Tie Old Boys In Exciting Tilt

LAKEFIELD, Feb. 22 (ENS) — The Grove School's first hockey team came from behind in the dying seconds of an exciting hockey tilt to force a tie with their Old Boys, 7-7.

The game is an annual fixture, played against a team made up of graduates of the Grove. This year, despite wartime restrictions, the Old Boys iced a surprisingly strong team, and forced the play in all three periods. Led by their captain, Charlie Robinson, who counted five of their goals, the Old Boys showed such stars as the Grove's headmaster, Mr. G. W. Smith, Phil Horton, R.C.A.F.; this trio formed the front line. Edgar Moore, Grove coach, and Ollie Herold of Toronto, alternated with Bob and Louis Fleming of Toronto on defense, with Bill MacBrien, Toronto, in the nets.

Played on hard, fast ice, the game soon developed in to a free-wheeling, wide-open contest. Eayrs scored the opening counter on a pass from Langmuir early in the opening period. He tallied again a minute later to gain a 2-0 lead for the school. The Old Boys came right back with three goals. Charlie Robinson banging the first two in, and at the close of the second period Horton skated in fast to count the third tally.

The school tied the game up early in the second frame, Giroux taking a pass from Harris and whipping it past MacBrien. The O.B.'s peppered Hyde for two or three minutes and were finally rewarded by a goal by Robinson. Then Harris evened things up, dumping the puck in the net to polish off a nifty play.

The score was tied, 4-4, going into the last period, when Giroux let go a blistering shot that got past MacBrien for the fifth score. Then the Old Boys let loose with two goals in as many minutes, the first by Horton and the one following scored by Robinson. A short while later, Giroux again put the game into a tie, only to have Robinson shake himself loose around the Grove net and put the Old Boys into a 7-6 lead.

The climax of the game came when Giroux dashed in on the Old Boys' goal with only seconds remaining in the game, and scored to tie the contest. The bell to end the game had gone, and the Old Boys argued that the game was over when Giroux scored. However, the referee had not blown his whistle signifying stoppage of play, and the goal was allowed.

Both goalies played well, despite the high score against them. Robinson with five tallies was the pick of the Old Boys, and Herold and Moore played sound hockey on defense. Giroux with four goals led the scoring parade for the Grove, while Smart and Patton looked good defensively.

Old Boys' line-up: Goal, MacBrien; defense, Moore and Herold; centre, Smith; wings, Robinson, Horton; subs, B. Fleming, L. Fleming.

Grove line-up: Goal, Hyde; defense, Roy, Patton; centre, Harris; wings, Giroux, Mackenzie; subs, Langmuir, Eayrs, Campbell, Smart, Shanly.

Referee: Captain H. F. Ketchum, Peterborough.

Toronto Curling Rink Wins Aggregate Prize

TORONTO, Feb. 22—(CP).—Officials of the Ontario Bonspiel, in which more than 500 curlers competed here last week, announced last night that C. R. Redfern's Toronto rink had been awarded the grand aggregate medals with a record of 10 victories against one defeat.

P. H. Skitch's Lindsay rink, which annexed the Sieberling and North American Life trophies, was runner-up in the grand aggregate with 12 wins and two losses.

BACKACHE
Quickly relieved and Kidneys stimulated by
RUMACAPS

HOW TO RELIEVE
PILE TORTURE
QUICKLY AND EASILY

If you are troubled with itching piles or rectal soreness do not delay treatment and run the risk of letting this condition become chronic. Any itching or soreness or painful passage of stool is nature's warning and proper treatment should be secured at once.

For this purpose get a package of Hem-Roid from McDermid & Jury or any I.D.A. or other drug store and use as directed. This formula which is used internally is a small easy to take tablet will quickly relieve the itching and soreness and aid in healing the sore, tender spots. Hem-Roid is pleasant to use is highly recommended and it seems the height of folly for any one to risk a painful and chronic pile condition when such a fine remedy may be had at such a small cost.

If you try Hem-Roid and are not entirely pleased with the results your druggist will gladly return your money.—(Advt.)

Fights Last Night

By The Associated Press

NEW YORK — Cleo Shans, 135, Los Angeles, outpointed Julie Kogan, 132¼, New Heaven, Conn. (8)

NEWARK, N.J.—George Brown, 147¼, New York, outpointed Joe Curcio, 148¼, Newark 8.

PROVIDENCE, R.I.—Coley Welch, 161¼, Portland, Me., outpointed Andy Holland, 171¾, New York 10.

LYNN, Mass.—Al Evans, 152, Newport, R.I., outpointed Waddell Washington, 160, Worcester 8.

Cain Increases Scoring Lead

MONTREAL, Feb. 22 — (CP)— Herbie Cain of Boston Bruins has increased his lead atop the National Hockey League official scoring race during the last week, moving three points up on Lorne Carr of Toronto in a week that was generally dull as far as the leaders were concerned.

The official figures released today gave Cain 31 goals and 34 assists for a 65-point total, three ahead of his mark of a week ago, and three ahead of the present total of Carr, who had 60 points last week.

Doug Bentley and Bill Mosienko of Chicago remained in their third-place tie, but had Joe Carveth of Detroit pull up to share it with them. Each has 54 points, one ahead of Carl Liscombe of Detroit and Elmer Lach of Montreal Canadiens.

Cain remained the league's top goal-getter with 31, while Carr and Mud Bruneteau of Detroit ran their totals to 29 each. In the assist department, Elmer Lach retained his leadership with 37, three ahead of Cain, Clint Smith of Chicago and Buddy O'Connor of Canadiens.

Detroit's Harold Jackson remained as league bad man with 64 minutes in majors and minors, a minute more than Mike McMahon of Canadiens. McMahon also has a couple of 10-minute misconducts, which are counted separately by the league.

Police Salaries

(Continued from Page 3)

and Sergeant Detective Meagher, $1,600 for the three sergeants, $1,500 for the active detective and first-class constables and $800 for the police matron, with the cost of living bonus fo $179 a year added to these amounts.

No Action Taken

In his report Chief Newhall pointing out that permanent detectives were paid at the same rate as patrol sergeants and when acting for any length of time were usually paid a little higher than first class constables had recommended that both acting detectives Naples and Menzies should be paid an extra $60 a year when engaged on that work.

No action was taken on that recommendation.

The chief constable had also recommended the establishment of a pension fund.

Judge Smoke declared that the matter of providing a retiring allowance for members of the force who might be retired was entirely up to the city council.

"Certainly this board cannot do it," agreed Mayor Hamilton.

"I have no hesitancy in saying that I think the chief should be retired," said Judge Smoke. "Furthermore I am of the opinion that when a new chief is appointed he should be given a free hand to consider the personnel of his force and to make recommendations to the commission as to his opinion of the ability or otherwise of members of the force, having regard to their age and fitness for their duties."

Estimates Passed

Having settled the salary item the commission made short work of passing the estimates. Chief Newhall had included an item of $37,190 for salaries. This was cut to $34,455.00.

The commission also cut the clothing item from $1,900 to $1,600, the upkeep of the station from $500 to $400, the upkeep of automobiles, motorcycle and radio from $2,000 to $1,500, and insurance from $150 to $100 and finally sliced $100 from an item of $200 for attending conventions. Then an item of $700 to cover a new car at the end of the year was added and the estimates finally passed as follows:

Salaries, including cost of living bonus	$34,455.00
Police Commission	550.00
Telegraph and telephone	400.00
Clothing and equipment	1,600.00
Upkeep of station (heat, light, etc.)	400.00
Printing, Stationery, postage	275.00
Incidentals	300.00
Upkeep cars, motorcycle, radio	1,500.00
Insurance	100.00
Conventions, Victoria, B.C.	100.00
New automobile	700.00
Total	$40,380.00

On motion of Judge Smoke, seconded by Mayor Hamilton, the estimates of the department were set at the above total of $40,380 and on motion of Mayor Hamilton, seconded by Magistrate Gee, the council will be notified that the police commission considers a force consisting of a chief constable, eighteen other officers and a police matron is required.

THERE'S NO OTHER TOBACCO JUST LIKE—
OLD CHUM
The Tobacco of Quality
FOR ROLLING YOUR OWN

SPORTS-Day by Day

By FRED D. CRAIG

From Peterborough athletes who are serving in the army, on the sea and in the air, G. H. Roper, general secretary of the Y.W.C.A. has been receiving a bunch of letters from overseas, thanking the Association for the Christmas greetings and membership cards sent out to former local members. Stoker Gordie Burns, basketball star and forward passer of the last Collegiate interscholastic football championship squad who is serving on the new British battle cruiser H.M.S. King George V writes to say that he has several trips to Gibraltar and had the honor of being on the ship that brought the Prime Minister home. Gordie adds "Since being over here I haven't taken an active part in any sport except that I did get in a little softball and open air basketball while stationed at our base Niobe" and he winds up "Would like to take this opportunity to wish all the fellows in the basketball league a good season and tell them to keep throwing them in for me." Capt. Jim Gillespie at headquarters of the 9th Infantry brigade overseas sends his thanks and the former hockey goalie and softball out-fielder adds that he has met Jim McClenaghan, former boys' secretary here, overseas several times lately. Lieut. Harry G. Marsh, former football star with the Orfuns and basketball guard with Outboard Marines, also with the army overseas says, "I often think of the friends and good times I had around the Y in Peterborough."

* * * * * *

Another football player who sends his greetings to the Y.M.C.A. from overseas is Sergt. Frank Spencely, of the S.D. and G.'s and a former member of the Orfuns. And still another well-known athlete who has acknowledged receipt of a Y.M.C.A. card is Flight Sergt. Bill Harle who played a lot of smart rugby with the P.C.V.S. squad and is now overseas with the R.C.A.F. Wally Agnew, "somewhere in England": "We in our unit are unable to play hockey this year due to the fact that we are too far from any rink." He adds, "always looking forward to the day when we can all be home to take our place as citizens of a peaceful country and world." M. Caraveggie writes: "In England here our boys really like the Y.M.C.A. They can get anything from them. Other Peterborough former members who have written are Flying Officer Gordon Johnston with the West Africa Air Force and Max Doughty, "somewhere on active service."

* * * * * *

Plenty Of Stars

Promoter Frank Tunney has studded his weekly card at the Brock St. Arena tonight with stars of the wrestling firmament. Each of the three bouts on the program is worth of top line billing and it is seldom that fans in a smaller centre get an opportunity of looking over so much talent on the one night. The feature attraction between the handsome Vic Holbrook, the powerful and speedy giant from the Pacific Coast and the knock-him-down-and-drag-him-out Jan Gotch who always tries to win the hard way—for the other fellow—is enough in itself for an ordinary bill. With two men who are as far apart in appearance and style as day is from night pitted against each other that main bout should prove one of the most thrilling staged here. And yet it is only one of three star attrations. The semi-final clash between the former world champion Bobby Managoff the Chicago favorite and the rowdy son of Texas Karl Krippler Davis should be another wow. Managoff is the crowd-pleasing type while Davis is one of those ornery battlers who doesn't even bother to acknowledge his introduction. They should stage a merry mill. As for the opener any bout that has Strangler Bob Wagner lined couldn't be dull. Wagner is a bad man and that is said advisedly and as his opponent Al Korman is a Canadian sailor the Strangler will have everybody pulling against him. He'd probably worry if they didn't.

* * * * * *

Peterborough ball fans will appreciate the following from Ken Colling's Belleville sport column: "It was exactly 20 years ago yesterday that saw Jack "Chief" Williams leave Belleville to join the spring hurling staff of the Rochester club in the International League. The Red Wings trained at Haddon, Georgia, that year. In his two years of pitching baseball for the Belleville Nationals, 1922 and '23, Jack Williams had established himself as one of the best lefthand pitchers in Canada. It was his work against the mighty Toronto Hillcrests in the fall of 1923 that stamped the "Chief" as a professional prospect and he was signed by Walter Hapgood, business manager of the Rochester club. However, Williams did not remain with the Rochester club that year but rather was farmed out to the Bridgeport, Conn., club in the old Eastern League. Today Jack "Chief" Williams is back in the Canadian Army, where he first gained prominence as a baseball pitcher overseas in 1918."

* * * * * *

The Puzzle Grows

"Hockey fans will be more than a little bewildered to learn that "Bud" Poile is slated to play a few hockey games with Toronto leafs," says Jack Koffman in the Ottawa Citizen. "Poile, the story goes, is waiting to switch back to the army after missing out in his aircrew test....Just what is going on is a complete mystery....Poile was all set to play hockey with the army team in Cornwall....When that blew up, he suddenly appeared in Toronto and played a game with the R.C.A.F. team on the grounds that he was transferring to the Air Force....Now he's leaving the R.C.A.F. and is lining up for a few games in the N.H.L. while awaiting a change to khaki....We wonder whether "Red" Dutton will step in and order Leafs to keep hands off Poile....Surely a decision of this kind would not be as ridiculous as the one which barred Joe Cooper from playing here Wednesday....If the N.H.L. prexy has any special reason for putting the finger on Cooper, this would be a good time to let the public in on it."

* * * * * *

When it comes to battling there is no better fighting team in the country than Pick Hines' Toronto Navy outfit. The Sailors have won a lot of games this season simply because they didn't know they were licked. Apparently down for the count they have fought back until they finally won out over an opponent that logically they had no right to beat. It happened again last night when the St. Catharines' Saints, now only three points in front of the in-and-out Hamilton Majors and anxious to add to that lead invaded Toronto. At the end of the second period the visitors had the Navy down 3 goals to 1 and it looked like all that was needed was to wrap up the two points and start for home. And then the Tars struck. They fired two goals early in the final session to tie up the count and drive the game into overtime and then Bus Benson who had shot the equalizer in the third period drilled the winning goal into the St. Catharines nets to give the Navy a 4 to 3 win.

* * * * * *

Sporting Chili Con Carne: Congratulations are in order to Mrs. Vernon Selkirk and her ladies' rink for winning the Gibson Trophy. There is also an orchid for Mrs. Reg. Turner's rink for the battle put up in the final game which was not decided until the final shot, Mrs. Selkirk's quartette winning 7 to 6....Incidentally this column, took a little glory last night off the Toronto bonspiel record of Skip Percy Skitch's Lindsay rink. That clever aggregation, as a matter of fact, won two of the competitions instead of one....Art Ross is frantically trying to strengthen the Bruins for the stretch drive....He is bringing up a pair of rookies, Clarence Schmidt and Tom Brennan from the Boston Olympics....Charlie Redfern's Toronto rink won the grand aggregate at the Toronto spiel with a record of 10 wins and one loss....The runner-up was none other than Percy Skitch of Lindsay whose rink won 12 games and lost 2 during the week....We have had a suspicion that the official scorer in Toronto has earned himself an assist on Babe Pratt's high-scoring record but the following paragraph from the Stop, Look and Listen Column of Monday night has us guessing. We quote: "Chiefly because of scorer's generosity in giving him assists Babe Pratt has 46 joints made up of 13 girls and 33 assists." Well, live and learn.

Mrs. V. Selkirk Captures Gibson Trophy

By HERB MARTIN

To Mrs. Vern Selkirk's rink goes the honour of winning the "Gibson Trophy," the main event of the ladies' schedule.

By the narrowest margin possible, one shot, this rink came through Monday afternoon to win the trophy when it defeated Mrs. R. Turner 7 to 6. Both rinks played all their schedule games and were tied with 9 wins and 2 losses each, and that, of course, meant a play-off game.

The game was enjoyed by many spectators and while maybe there have been better games played throughout the season, yet the closeness of the score kept up the interest. And at that the game was not decided until Mrs. Turner's last stone rolled out to leave Mrs. Selkirk with two points, which meant the game.

The outstanding feature of the game was that out of the eight players participating, five of them were playing their positions for the first time. Both of the leads were new players, both vices were playing the position for the first time, and it was Mrs. Selkirk's first year as a skip. They all played well and deserve great credit.

Gibson Trophy Finals.

Mrs. L. Browne	Mrs. M. Holt
Mrs. H. Gorrell	Mrs. R. Best
Mrs G. Green	Mrs. E. Thomas
Mrs. V. Selkirk	Mrs. R. Turner
Skip 7	Skip 6

Sailor Crew Whips St. Kitts

By The Canadian Press

The unpredictable Toronto Navy, No. 3 squad in the three-team Senior series of the Ontario Hockey Association last night staged a garrison finish on home ice to vanquist St. Catharines Saints 4-3 in overtime. Dropping their second fixture in a row, the visitors still cling to a three-point margin for leadership over Hamilton in the standing of the league in which there are only two more scheduled games, St. Catharines at Hamilton Friday night and Hamilton at Navy next Monday.

The Saints scored first against the Tars, with Mundrick doing the trick, but Barlow evened before the close of the first period. St. Catharines came back in the second to lead 3-1 but the third stanza saw Barlow and Benson notching one apiece to secure another deadlock. Benson registered the payoff counter in 8.07 of the overtime session.

The marksmen for St. Catharines were Mundrick, McAtee and Goble. Barlow and Benson upheld the scoring honors for the Bluejackets with two goals each.

By winning the two remaining tilts, Hamilton Majors can finish the schedule in top spot with a one-point advantage and thus be in a position to choose favorable play-off arrangements.

Ice Merchant

(Continued From Page 3)

ness had been started by his grandfather in 1888 and had been operated down through the family. He said that he often had trouble with Mrs. Waller, as she wanted to get more ice for her money. She had been duly informed of the increase in price to 20c a block and had not objected. The reason for the increase had been that due to running out of ice he had bought what he expected to be 300 blocks of ice from the Haas estate but on coming to pick it up found that the four tiers of ice had diminished to 180 blocks. This had to be trucked to his warehouse where it was washed and each block cut into the six component parts. There had formerly been two ice dealers in Cobourg but Mr. Stan Pratt dropped out and he was left the sole ice dealer in town. Due to ice harvesting conditions of last winter he only had a limited supply of ice on hand and in order to spread it as fairly as possible had limited everybody to four days a week. In the latter part of September he ran out of ice and bought the ice from the Haas estate in order that his customers would not be left without any. Mr. Cann denied that he ever delivered a block of ice weighing as little as 15 pounds for the reason that they were standard blocks. All his customers were notified of the increase in price.

Refused Permission

Mr. Field, in cross-examination of the accused, produced a letter written by Cann to the Fuel Controller, asking permission in March of last year to raise his price to 25c a block. This permission was denied in a reply from the Controller.

"That is right. I left the price at 15c a block until I ran out of my own ice and raised it 5c a block when I had to get the Haas ice in order to accommodate my customers," commented Mr. Cann. "I was aware that I was breaking the regulations but I had to pay more for the Haas ice and had more expense in washing and cutting it, and therefore I raised the price. Even at that I didn't make any money on it."

Summing up the case, Mr. Hall said that the case hinged on whether the letter or spirit of the law would be enforced. Cann's income had remained the same while his living costs had gone up. He went out of his way to accommodate his customers and at no profit to himself, Mr. Hall said.

The Sports Round-Up

By HUGH FULLERTON, Jr.
Associated Press Sports Writer

NEW YORK, Feb. 22 (AP)—Bill Britton, former Texas Christian University freshman athlete probably scored the first touchdown of 1944. It was in the Pyramid Bowl game New Year's Day, which started at 12:30 Cairo time, and Britton tallied within 10 minutes.

Figure it out:

First returns of this department's recent appeal for basketball statistics: Norfolk, Va., nominates Eloyd Tabor of the 101st Cavalry team for top one-game honors on the strength of his 28 field goals against the Army Airdrome....But his 56 points trail Bill McElduff, who made 64 for Marianna, Ark., high school. ....Deshler, Neb., high school averaged 71.8 points for 13 games despite a low of 33 in one game....A contender for college honors is six-foot, eight-inch Noble Jorgenson of Westminster, who went into last night's Garden game with 279 points in 16 starts.

Reasonably sure:

Old Cy Young's name appears on a plaque in baseball's Hall of Fame as "Denton Tecumseh Young" but his middle name actually is "True." ..He was given it in honor of a general under whom his father served in the war between the States.... In pointing out the error, Cy grins: "I think I'm the guy they mean."

Shorts and Shells:

March 25 will be the National Baseball Congress's nation-wide registration day for sandlot ball players. Only requirement is that the kids must want to play baseball and must sign their names.

Here and There in Sport

By The Canadian Press

During his 39 years as a policeman in New York, Patrick Joseph McDonald, now 63 and a captain of Gotham's traffic squad, is still throwing some weight around—his own 310 pounds which is distributed throughout a six-foot-two frame. Beginning in the early part of the century, McDonald hit the headlines of sport pages because of his ability as a weight tosser and because he tipped the scales at a mere 285. He recounted yesterday he established a junior athletic record of 37 feet and three-quarters of an inch for the shotput and the mark still stands.

Between 1911 and 1933, McDonald won the 56-pound throw 11 times in championship events. He copped the Olympic crown at Antwerp in 1920 with a distance of 36 feet 11 ⅛ inches and previously at the Stockholm Olympiad in 1912 he pitched the 16-pound shot 54 feet four inches to win that event. He also won the U.S. national senior 16-pound shotput six times between 1911 and 1912.

Al Rubeling, Toronto infielder last season, yesterday sent in his signed 1944 contract to play second base for the Pittsburgh Pirates with whom he played 47 games in 1943 after leaving the International League team.

After trimming Philadelphia Bob Montgomery Friday night with a first-round knockout, Al Davis, Brooklyn welterweight, was signed yesterday for a 10-round bout with Beau Jack of Augusta, Ga., New York's lightweight champion, in Madison Square Garden March 17. Davis agreed to weigh 144 pounds or less.

Three players of the Cleveland Barons, Tom Burlington, Les Cunningham and Lou Trudel, monopolize top positions in the individual scoring race of the American Hockey League with 67, 61 and 60 points respectively, it was announced last night in the league's weekly bulletin from New Haven, Conn.

CURLING NOTES

By HERB MARTIN

Playing on ice that got somewhat heavy towards the end of the games, the Neill Trophy competition continued Monday night. Just whether we will continue this evening we are not sure. However, we have now reached the eights in the main event and have also played seven games of the consolation. It was the intention of the committee to play double headers each night and by so doing they would reach the finals in both events by Friday night. However, the weather man seems to have something to say about all this, so we'll just have to wait and see.

Neil Trophy, Primary Event

F. Green 10, J. Walker 11.
D. Charlton 8, F. Batten 6.
M. Cruthers 6, C Westbrooke 9.
T. McArthur 8. E. Brown 6.
J Welsh 10, C. Blewett 7 .
G. Sorenson 4, E. Northey 14.
S. Lowe 9, M. Wells 7.
D. Grant 11, C. Williamson 7.

Consolation Series.

C. Lawrence 9, B. Scott 8.
G. Green 14, P. DeWolfe 4.
J. Knox 5, E. Hand 12.
I. Hamley 8, G. Spence 7.
N. Hamley 5, E. R. Shirley 8.

Men, 30, 40, 50!
Want Normal Pep, Vim, Vigor?
Try Ostrex Tonic Tablets. Contains tonics, stimulants, iron, vitamin B₁, calcium, phosphorus; aids to normal pep, vim, vigor, vitality after 30, 40, or 50. Introductory size only 35c. If not delighted with results of first package, maker refunds low price. At all druggists. Start taking Ostrex Tablets today.

Complete Auto Service
MOTOR REPAIR. BODY BUMPING. REPAINTING
J. J. DUFFUS CO.
Tel. 5757

Omemee Outfit Whips Lindsay By Score Of 12-5

LINDSAY, Feb. 22—(ENS)—Omemee Bombers defeated Lindsay Silverwoods Monday night 12-5 in the last scheduled Victoria County League game here at Lindsay.

The game was very ragged in the first period and half the second period as Silverwood's couldn't give the Bombers any opposition. The home team seemed to rag the puck, not knowing where or how to pass it. When they did manage to get it in the Omemee zone they were helpless to put it in the net.

Omemee opened the scoring on a goal by Dart followed by Brooks and Parsons. Lindsay broke the ice when Workman scored from well out and to one side of the nets. Brooks finished the scoring for that period.

In the second frame the Bombers planted four in behind O'Connell before Lindsay could figure out what was going on. Dart scored from Parsons, Nurse slammed one in, Thurston got one from a scramble and Deyell scored his only goal. With about 5 minutes left to play Lindsay sent every man, but the goalie, inside the Bombers' blue line. This resulted in Gerver scoring on a set up by Gassien and Coombs flicking another in, one minute later.

Lindsay put on the pressure in the final 20 minutes but to no avail. Dart scored his third goal of the evening on a break-away, but Gassien evened that one on a lovely shot to the left hand corner of the net giving Fisher no chance. Dart again scored for Omemee on a nice play set-up by Deyell and four minutes later banged in another on a clean breakaway.

Gerver finished the scoring for Silverwood's with 5 minutes left to play. Bradly finished the scoring for the game after banging one in with practically every one on top of him.

The only real action of the game was when Workman was going to take a swing at his much bigger rival Williamson. It seems that in the mixup Deyell of Omemee also passed a comment on Williamson's way and after that took a couple of swings at him. However nothing became of the fray.

For Omemee, Deyell, Fisher, Parsons and Brooks were the best on the ice. Gerve, O'Connell and Gassien were Lindsay's best.

Don't miss a Day!
Every hour counts these hectic days; make them all productive. Guard against colds with real protection: C.B.Q. Tablets—C for Cascara; B for Bromide; Q for Quinine. At all drug stores. Look for the picture of the traffic cop on the little red box.

DOMINION C.B.Q. TABLETS
CHECK "GRIPPY" COLDS

BIGGAR & CRAWFORD
Members Toronto Stock Exchange
JOHN KNOX CRAWFORD — G. FELDING BIGGAR (Limited Partner)
10 KING ST. EAST, TORONTO
PETERBORO BRANCH:
397 GEORGE ST.—PHONE 4456
A. L. STEDHAM, Manager
WE SOLICIT YOUR INVESTMENT ENQUIRIES

ISN'T IT THE TRUTH ? By Ti-Jos No. 33

HATS OFF TO THE WOMEN!
No, it isn't easy to run a house in wartime! And we men can thank our wives that the sacrifices we should be proud to make are as light as they are. So if, sometimes, meals strike us as a little dull, let's remember that they would seem like banquets almost anywhere else in the world today.
JOHN LABATT LIMITED
London Canada

Calumet Stables Loaded For Big Year

MIAMI, Feb. 22 — (AP). — Canny Ben Jones wore a smile of satisfaction to-day, and the explanation aound Hialeah Pak was that the stables of Calumet Farm are loaded again for a big year.

Without calling on his brilliant 2 and 3-year-olds, the Calumet trainer has annexed four stake races during the Hialeah program, and is busy with plans to ship his 30-odd charges to Louisville early next month, as if his prospects were not excellent for the two biggest events of the Florida season immediately ahead.

The 5-year-old Sun Again turned in his second straight win on Saturday in the $7,500 McLennan and became the horse to beat in the $25,000 Widener March 4.

The veteran picked up where the speedy mare Mar-Kell left off with victories in the Evening Handicap and the Winter Playground.

Jones says Sun Again is near the peak he showed two years ago, before an ailment eliminated him from the Kentucky Derby picture, and he is good for more wins.

As for Mar-Kell, Jones asserts she is the fastest mare in competition to-day. He is willing to match her, weight for weight, with anything in the female division.

This would seem cause enough for satisfaction, but there is more.

Still untried as 3-year-olds are the fillies Twilight Tear and Miss Keeneland, both rated high in the Kentucky Derby winter books; as well as the clever Pensive, who may be the Calumet color-bearer in the $15,000 Flamingo next Saturday. The mile and an eighth event for 3-year-olds is a Derby pointer.

Pensive, son of Hyperion and Penicuik II, has been breezing in the morning gallops. Some time ago Jones cautiously whispered the chestnut colt would bear watching.

LISTEN TO CHEX
"The House Of Peter MacGregor"
10:30 TO 10:45 A.M.
Mon., Wed., Fri.
KINGAN HARDWARE

3 MORNINGS A WEEK
PINTO PETE
AND HIS RANCH BOYS
PRESENTED BY CANADA BREAD
TUNE IN MON., WED., FRI.
CHEX 11.45 a.m.

Listen to:
"PEOPLE ENJOY FACTS"
An interesting program for every member of the family, on little-known facts about everyday things.
To-night - CHEX - 6.45

Canadian Sport Snapshots

By CHARLES EDWARDS
Canadian Press Staff Writer

TORONTO, Feb. 22 — (CP). — Basketball is not a major sports spectacle in Canada although it qualifies in United States. Authorities give several reasons, including lack of suitable playing space, poor coaching and indifferent promotion.

Undoubtedly hockey's popularity is an important reason for basketball's failure to click. The seasons coincide and it is significant that basketball's boom on the Pacific Coast in the last 15 years followed withdrawal of hockey as an important sport there. The same holds true in some parts of the Maritimes.

With good coaching, promotion and playing conditions, however, both basketball and hockey can thrive in the same city. An example was Edmonton in the era of the famous Commercial Grads, world women's champions. Immense crowds watched the Grads games. Young players developed. Hockey did well, too.

PO. Frank Amsden of Winnipeg, R.C.A.F. sports officer at Malton, Ont., thinks basketball will boom after the war because it is played so generally at air stations.

Ab Rennick of the Toronto and District Basketball Association, says minor teams have not received proper encouragement. He believes missionary work such as exhibition tours by crack U.. teams is desirable. Appropriate gymnasia were needed but, with encouragement, the game could rival hockey as in the States where basketball draws crowds of 15,000 and more.

Angelo Pastore, former University of Syracuse player, now at Merritton, Ont., says basketball became popular in the States through the High Schools playing night games and catering to the public as well as the student body. Graduates played for colleges or went into industrial leagues. Stunts were added to game programs to popularize the sport.

Pastore says the Canadian game could be improved. Canadian players were too anxious to make floor-long rushes and crowd under the basket instead of using pattern plays, waiting for the opening "which always comes."

Pastore is right to some extent, of course, but in some parts of Canada, particularly on the Pacific Coast and in Windsor, Ont., formation play is in general use and the old helter-skelter brand has disappeared. This is largely due to proximity of United States cities and games with United States teams.

Influx of United States servicemen has spurred the men's game in Edmonton where it is booming now as never before.

Hard Frenchman Beats 2 Yanks

By SID FEDER
Associated Press Sport Writer

NEW YORK, Feb. 22—(AP). — From out of the recent Allied North African boxing championships, the word drifted today that Tony Zale, may have quite a scramble on his hands from the French sailor-flailer, Marcel Cerdan, if the war ends in time.

The word on the thumping tar from France, now 26 years old, gave him the unanimous vote as the boxer most likely to succeed, especially the way he tossed his block-busters through the "senior welterweight" division. If you believe all you hear, he can pitch either hand like a 16-inch shell. He flattened two of three Americans he met in a round apiece.

Marcel is no newcomer to the business of denting ears. In fact, the International Boxing Union recognizes him as the middleweight champion of Europe—or it did when last heard from. The more reserved British Board of Boxing Control doesn't go quite that far, but concedes he's the head man in France.

Canadian Skiers Win Slalom Events

LAKE PLACID, N.Y., Feb. 22. — (AP).— Skiers representing Canadian clubs won top men's honors in the downhill racing and slalom in the 23rd annual Washington's Birthday tournament yesterday.

Harvey Clifford, Ottawa Ski Club, won the slalom in 3.74 seconds. Pierre Jalbert, Lavoire Ski Club, took the downhill competition in 1.26.1.

Following Clifford in the men's slalom were Bjorn, Royal Norwegian Air Force; Louis Georges, Toronto Ski Club; Jalbert and Ed Smith, Middlebury College; Ernest Bion, Lebanon Outing Club, N.H.; Per Fuerst, Telemark Ski Club, New York City. Georges and Bjorn followed Jalbert in the downhill.

SHIP QUANTITIES OF FOOD.

Lend-lease shipments of food from U.S. during the first 11 months of 1943 totalled $4,300,000,000.

Remember When—

By The Canadian Press

Los Angeles All-Stars defeated Fords at Windsor, Ont., seven years ago tonight to win a two-game series billed as the world's amateur basketball championship. The Californians — 1936 Olympic titlists—followed their 40-31 victory over the Canadians in the first contest with a 28-19 verdict in the second game of the best-of three series.

Training Table Is Being Shown Here

Because studies conducted on Air Force personnel by the Medical Branch of the Royal Canadian Air Force showed that individual food likes and dislikes interfered greatly with the adequate nutrition of many of the personnel, an educational program on nutrition was instituted in the R.C.A.F. One aspect of this program was the production of a motion picture film, in sound and colour, called "Training Table," giving information on the nutritional value of the R.C.A.F. rations.

The joint Nutrition Committee of the Canadian Medical Association and the Canadian Life Insurance Officers' Association, on hearing of this film, approached the Royal Canadian Air Force for permission to produce a booklet based thereon for distribution to the people of Canada. Permission for this was granted by Honourable C. G. Power, Minister of National Defence for Air and a million and a quarter copies of a colourful, 20-page booklet, "What They Eat to be Fit" were printed and distributed to Air Force personnel and to the people of Canada under the joint auspices of the Canadian Medical Association and the life insurance companies in Canada.

Famous Players Canadian Corporation, wishing to co-operate in making available to the public this information of vital interest for the betterment of the health of the Canadian people, secured permission from the Royal Canadian Air Force to have printed, at their own expense, on regular 35 mm. film the R.C.A.F. 16 mm. "Training Table" film. At the same time Paramount Film Service agreed to distribute the film free of cost to all theatre operators in Canada who desire to show it in their theatres. There are 1,200 moving picture theatres in Canada with a total weekly seating capacity of 5,000,000.

Famous Players also felt that distribution of the booklet "What They Eat to be Fit" to the theatre audiences was necessary to assist those who saw the film to take full advantage of the suggestions given therein, and they have been supplied with 250,000 copies, free of cost, for distribution in their own 300 first-run houses. As the supply at individual theatres is limited, copies will be available to adults only on request to theatre attendants.

Showing of the film in Peterborough began on Monday at the Capitol Theatre.

75 MILES A DAY.

Riders for the Pony Express were expected to cover 75 miles in one day.

British Backers Study Plans For Ice Hockey

By ALLAN NICKLESON
Canadian Press Staff Writer

LONDON Feb. 21—(CP)— Britain's post-war hockey plans propose modern arenas featuring sections where spectators would sit at tables behind glass and enjoy matches while wining and dining. They already do that at dog races here.

Such luxurious arenas would be only the most-up-to-date, of course, but the promoters aren't fooling about these ambitious plans—nor about the projected trans-Atlantic league made possible by air transport.

Plans call for an All-British League, from which the international teams would be drawn, and a second league which would have both Canadian and British players. The second league would be maintained to foster British performers and roughly would compare with Canadian intermediate standards.

Although amateur in name, players would receive salaries in the form of "expenses" and it's a good bet such fees would be more than the average $50. a week paid Canadian hockeyists around London before the war. There would be no lack of players because, for one thing, many a Canadian player would rather star in a British circuit than turn professional and be nothing but a minor leaguer back home.

The British Hockey Association considers the trans-atlantic scheme and its off-shoots a definite possibility. Four of the strongest exponents of this post-war "big business" are Percy Nicklin, famed hockey coach who came to England from Canada several years ago; Brig. Gen. A. C. Critchley of Calgary, big-time sports promoter in peacetime here; F. S. Gentle, chairman of London's Harringway Arena, and Arthur Elvin, a high official at gigantic Wembley Stadium.

Pre-War Conversations

Nicklin, assistant general manager of the London's White City Stadium and Harringay, said the international play had been discussed with the Canadian Amateur Hockey Association before the war.

"The standard of play should be as high as ever," said Nicklin, coach of the British team which won the last Olympic title. "Many first-class players here with the Canadian armed forces are anxious to join league clubs. Close contact is kept with managements across the Atlantic who have agreed to help with players."

Gentle visualized as many as four or five of Britain's best teams meeting a similar number of Canadian and American clubs.

"Teams would make the journey in turn and play a round of fixtures," he said. "Expenses, including air transport, would be more than covered by gate receipts."

Among the teams mentioned as possible interational candidates are Wembley, Harringay and Earl's Court, all from London; a provincial club, possibly Nottingham, and two Scottish teams. These teams would be an All-Britain League.

Scottish clubs, which prior to the war played in a league of their own, would be incorporated into an All-Britain League. Previously, the Scottish Leagues were considered inferior to the English.

The Scottish teams likely would be from such cities as Dundee, Perth, Ayr, Falkirk, Glasgow and Edinburgh, all hockey hot-beds in the few years preceding the war. In England and Wales, teams from outside London probably would come from Newcastle, Leeds, Birmingham and other industrial centres, and Brighton. Cardiff has a large site reserved for a hockey stadium.

FEATURE BOUT—At a Canadian Armored Brigade boxing meet overseas the highlight of the evening was an exhibition match between Tommy Brown, Westchester, heavyweight champ of Camp Borden in 1942, Left, and Sergt. George Nyberg, Port Arthur, former professional middleweight in the U.S.A. Sergt. Nyberg, rated fourth in the world in his class, won the bout.

Hockey Results And Record

NATIONAL LEAGUE

	W	L	T	F	A	Pts
Canadiens	28	4	7	171	84	63
Detroit ..	20	14	5	166	133	45
Toronto ..	19	18	4	175	146	42
Boston ...	16	20	4	175	197	36
Chicago ..	16	18	4	134	148	36
Rangers .	6	31	2	128	241	14

AMERICAN LEAGUE

Eastern Division

	W	L	T	F	A	Pts
Hershey ..	24	18	6	141	102	54
Buffalo ..	20	13	11	140	124	51
Providence,	9	31	4	102	177	22

Western Division

	W	L	T	F	A	Pts
Cleveland.	30	9	6	163	127	9
Ind'napolis	15	15	13	116	119	43
Pittsburg .	11	27	7	116	149	29

O.H.A. SENIOR

	W	L	T	F	A	Pts
St. Cath's .	24	10	0	145	137	48
Hamilton.	22	11	1	153	100	44
Navy	16	19	0	17	170	32

Monday Result.
Navy 4, St. Catharines 3.

O.H.A. JUNIOR

Group 1

	W	L	T	F	A	Pts
Oshawa ..	22	3	0	187	67	44
St. Mikes	20	4	0	163	67	40
Hamilton.	10	12	1	97	116	21
Marlboros .	8	13	1	66	104	18
Y. Rangers	1	22	1	46	140	4

Group 2

	W	L	T	F	A	Pts
St. Cath'in	14	8	2	116	94	30
Galt	14	11	8	118	93	28
Pt. Colbor.	10	14	0	103	114	20
Brantford	9	13	1	76	115	19
Stratford.	7	14	2	91	141	16

Manitoba Junior (South Division)
St. James Canadians 10, Winnipeg Monarch 5.
(St. James leads best-of-five final, 1-0).

Lakehead Junior.
Port Arthur West Ends 8, H.M.C. C. Griffon 7.

Ottawa City Senior League.
Ottawa Canadiens 5, Ottawa Montagnards 2.
(Canadiens lead best-of-five semi-final 1-0).

Ontario Minor Hockey Association Play-offs.
(Midget (First Round Sudden-Death Games.)
Stratford Midgets 13, Sarnia St. Paul's 1.
Bantam (First Round Sudden-Death Games).
Stratford Y 10, Sarnia Pirates 4.

St. Thomas League.
St. Thomas T.T.S. 8. London 4.

Exhibition Senior.
Trail 3, New Westminster 2.

Edmonton Junior.
Navy 7. Canadians 6.

South Saskatchewan Junior.
Notre Dame Hounds 10, Regina Abbotts 3.

Saskatchewan Senior.
Flin Flon 11, Mooes Jaw 6.

MOVIE TIME TABLE

Regent—"Destroyer", 1.30, 3.35, 5.30, 7.40, 9.45.

Centre—"China Girl", 1.25, 4.18, 7.00, 9.55; "Margin for Error", 2.54, 5.50, 8.45.

Capitol — "A Lady Takes A Chance", 2.00, 4.00, 5.50, 7.45, 9.40. Last complete show, 9.05.

Winger Sold

BOSTON—(AP). — Manager Art Ross of the Boston Bruins last night announced the sale for the waiver price of $3,000 of Al Palazzari, winger, to the New York Rangers. Clarence Schmidt and Tom Brennan, both Boston Olympics, are joining the N.H.L. club and will play against Canadiens in Montreal Saturday night.

Theatres - Dances - Radio

Lowly Rangers Meet Chicago

By The Canadian Press

Tonight's only National Hockey League game sees the Chicago Black Hawks taking on the lowly Rangers at New York, and if the result is as expected, the Hawks will be sole possessors of the fourth and last play-off spot in the League standings.

At the moment the Hawks and Boston are still tied for that vital last play-off berth. A victory for Hawks tonight would boost them within four points of the third-place Toronto Maple Leafs.

After their scoreless tie with the Maple Leafs at Chicago Sunday, the Hawks threaten to pour it on against the Rangers tonight. That game at Chicago was not only without goals; it was without penalties, and that sort of thing can't last.

Apart from the duel for fourth place the League standings should be unchanged after the midweek battling. Thursday's card has Toronto playing at Canadiens and Detroit at Rangers. Detroit in second place is three points ahead of Toronto.

Discuss Franchise

TACOMA—(AP). — Directors of the Pacific Coast Baseball League are meeting in Hollywood to-day to decide the future of the Sacramento club franchise which is wanted by Tacoma interests. Fans of Sacramento are clamoring for retention of the team.

DANCING
LEGION HALL
TONIGHT
MODERN and OLD TIME
Ladies 35c; Gents 50c
MOLONEY'S ORCHESTRA

Feel Chilly - - - Start to Sneeze
Nose Starts to Run

Then comes the cold which, if not attended to immediately, shortly works down into the bronchial tubes, and the cough starts.

On the first sign of a cold or cough go to any drug counter and get a bottle of Dr. Wood's Norway Pine Syrup. You will find it to be a prompt, pleasant and reliable remedy to help you get rid of your trouble. It has been on the market for the past 48 years. Don't experiment with a substitute and be disappointed—get "Dr. Wood's".

Price 35c a bottle; the large family size, about 3 times as much, 60c.
Look for the trade mark "3 Pine Trees."

The T. Milburn Co., Limited, Toronto, Ont.

WEDNESDAY
BARN DANCE
"OLD TIME AND MODERN"
With The
"HAYLOFT BOYS"
Ladies—35c; Gents—50c
SUMMER GARDENS

What's On the Air

Stations	Kilocycles
CHEX	1430
CBL	740
CFRB	860
WJZ	770
WEAF	660
WABC	880

Symbols: D—Drama, M—Musical, R—Religious, S—Songs, T—Talk, V—Variety, N—News

This Program has been given the Peterborough Examiner by stations herein listed. If the presentations as scheduled are not on the air, the fault lies with the stations and not with the Examiner.

Radio Station CHEX Carries the News on the Hour

TUESDAY EVENING

6:00 P.M.
CHEX—News; Tune of Times
WEAF—Front Row Centre-M
WJZ—John Kennedy-N
CBL—Relax and Enjoy-M

6:15 P.M.
CHEX—Donald Dovis Sings
CBL—Market Report
WABC—Edwin C Hill-N

6:30 P.M.
CHEX—News; Rhythm R'nd-up
WABC—Jack Smith-S
CBL—Curtain Echoes
WJZ—Whose War is This?
WEAF—The Mood is Music

6:45 P.M.
CHEX—People Enjoy Faces
CBL—BBC News
CFRB—Sportviews
WEAF—Lowell Thomas-N

7:00 P.M.
CHEX—News; Sportcast
CFRB—Vic and Sade-D
CBL—Once a Scout-D
WJZ—Awake at the Switch-V
WABC—I Love a Mystery-T

7:15 P.M.
CHEX—Ron. Coleman Show-V
WABC—Harry James' Orch.
CFRB—Musical Revue
WEAF—World News

7:30 P.M.
CHEX—Everything for Boys-V
WJZ—Girl Back Home
WABC—Melody Hour
CBL—The Old Songs

7:45 P.M.
CFRB—Inspector Hawkes
CBL—News Roundup
WJZ—Diane and Jesters-S

8:00 P.M.
CHEX—Town and Country
WABC—Big Town-D
CFRB—Sport Club
WEAF—Johnny Presents-V

8:30 P.M.
CHEX—Drums
WABC—Judy Canova
CFRB—Fun Parade
WJZ—Duffy's-V
WEAF—Ghoul Murder Case-D

9:00 P.M.
CBL—Montreal Symphony
CBL—John and Judy
WABC—Burns and Allen-V
WEAF—You Hang Once-D

9:30 P.M.
WJZ—Victory Parade-M
WABC—Report to Nation-T
CBL—Fibber and Molly

10:00 P.M.
CHEX—Bob Hope Show
CBL—CBC News
WJZ—Raymond G Swing-T
CFRB—Seventh Heaven-D

10:15 P.M.
WJZ—Chester Bowles-T
CBL—From Occupied Europe-T

10:30 P.M.
CHEX—Portrait of a Woman-T
WEAF—Red Skelton & Co.-V
CBL—Bach Organ Series
WABC—Congress Speaks
WJZ—America Looks Ahead-T

11:00 P.M.
CHEX—News and Commentary
CFRB—News.

WEDNESDAY MORNING

7:30 A.M.
CHEX—Farm Fare

7:45 A.M.
CHEX—Morning Cheer

8:00 A.M.
CHEX—News
CBL—CBC News

8:15 A.M.
CHEX—Breakfast Musicale
CFRB—Coffee Time

8:30 A.M.
CHEX—Breakfast Musicale
WABC—Missus Goes Shopp'g-T
CBL—March Past-M

8:45 A.M.
CHEX—Morning Devotions-T
WEAF—In the Record-M
WABC—Margaret Arlen

9:00 A.M.
CHEX—News; Salon Strings
CBL—Mirth and Madness
CFRB—Melodic Moods
WJZ—Breakfast Club-V

9:15 A.M.
CHEX—Meet the Band
CFRB—School of the Air

9:30 A.M.
CHEX—Invit. to Waltz-M

9:45 A.M.
CHEX—Waltz Time
CBL—Music While You Work
CFRB—This Life is Mine-D

10:00 A.M.
CHEX—News; Pollflor
CBL—School of the Air
WJZ—Sweet River-D

10:15 A.M.
CHEX—Uncle Jimmy
WABC—Kitty Foyle-D
CFRB—Home Folks

10:30 A.M.
CHEX—Peter McGregor-D
CBL—Wartime Housekeeping
CFRB—Mrs. Aitken-T
WJZ—The Baby Institute

10:45 A.M.
CHEX—Master Singers
CBL—Monica Mugan-T
WJZ—The Listening Post-D

11:00 A.M.
CHEX—News; Melody Lane
CFRB—Home Crafters
CBL—Road of Life-D
WJZ—Breakfast at Sardi's-V

11:15 A.M.
CHEX—Good M'rning. Ne'bors

11:30 A.M.
CHEX—Invit. to Syncopation
WEAF—Brave To-morrow-D
CBL—Soldier's Wife-D

11:45 A.M.
CHEX—Pinto Pete
CFRB—Do You Remember
WABC—Aunt Jenny

WEDNESDAY AFTERNOON

12:00 NOON
CHEX—News; Home Folks
WABC—Kate Smith Speaks
WJZ—Common Sense-T

12:15 P.M.
WJZ—Airlane Trio-M
CFRB—Farm Broadcasts
WEAF—Rhyme and Rhythm

12:30 P.M.
CHEX—News; arm News
CBL—Ontario Farm News
WEAF—Air Force Band

1:00 P.M.
CHEX—News; Home Folks
CBL—CBC News
WEAF—Margaret McBride

1:15 P.M.
WJZ—Woman's Exchange-T
CBL—The Happy Gang

1:30 P.M.
CHEX—Who's New To-day-V
CFRB—Tropical Moods
WABC—Bernadine Flynn-T

1:45 P.M.
CHEX—They Tell Me-T
WJZ—Fortunatus' Cap-M

2:00 P.M.
CHEX—News; Betty and Bob
WABC—Young Dr Malone-D
WEAF—Guiding Light-D

2:15 P.M.
CHEX—The Lady Sings
CFRB—Capsules of Melody
WJZ—Mystery Chef-T
WEAF—To-day's Children-D

2:30 P.M.
CHEX—Stars of the Week
WJZ—Ladies Be Seated
CFRB—Symphony of Melody
WEAF—Light of the World-D
WABC—We Love and Learn-D

2:45 P.M.
CHEX—Organ Tones
WEAF—Hymns All Churches

3:00 P.M.
CHEX—Salvage Drive
CBL—A Woman of America-D
WJZ—Morton Downey-S

3:15 P.M.
CHEX—Melody Matinee
CBL—Ma Perkins-D
CFRB—Dr. Stidger-T
WJZ—My True Story-D

3:30 P.M.
CHEX—Sincerely Yours
WABC—Now and Forever-D
CBL—Pepper Young-D

3:45 P.M.
CHEX—Voice of Memory
CBL—Right to Happiness-D
WJZ—Neighbors-T
CFRB—Lucy Linton-D

4:00 P.M.
CHEX—News; Concert Hour
WJZ—Blue Frolics
WABC—Broadway Matinee

4:30 P.M.
CHEX—1430 Club
CBL—The Liptonaires
CFRB—Live and Learn
WEAF—Lorenzo Jones-D

4:45 P.M.
WABC—Raymond Scott Show
WEAF—Widder Brown-D
WJZ—Sea Hound-D

5:00 P.M.
CHEX—Robertson Davies-N
CBL—Front Line Family
WABC—Fun with Dunn-V
WJZ—Hap Harrigan-D

5:05 P.M.
CHEX—Lindsay Salute

5:30 P.M.
CFRB—Secret Service Scouts
WJZ—Jack Armstrong-D
WABC—Sing Along-S

5:45 P.M.
CHEX—Musical Moments
CFRB—Songs Old and New
WABC—American Women

TO-NIGHT
WRESTLING
Come Early For Good Seats
First Bout 8.45 P.M.
Vic HOLBROOK
"California Sensation"
vs.
Jan GOTCH
"The Pitiless Pole"
2—OTHER FAST BOUTS—2
BOBBY MANAGOFF, Chicago, former world champion vs. KARL KRIPPLER DAVIS, Texas
STRANGLER BOB WAGNER, King of the Rowdies vs. AL KORMAN, Canadian Navy
BROCK ARENA
Gen. Admission—50c; Reserved—75c
Ladies (any seat)—50c; Children—25c (plus tax)

66 Members First Time In Legislature

TORONTO, Feb. 22 — (CP). — The new Ontario Legislature opens Tuesday, first sitting of he 21st Legislature.

A total of 88 members will file into the red-carpeted, high-walled Legislative Chamber for the opening at 3 p.m. and 66 of them will be entering the Chamber as members for the first time. Their inaugural session is expected to be a lively one, with Premier Drew's Progressive Conservative Government commanding but 35 votes against 34 C.C.F., 15 Liberals, two Labor-Progressives, and one Independent-Liberal, former Premier Mitchell Hepburn.

But the veterans will be on the sidelines as the House opens, including six former Premiers—E. C. Drury, G. Howard Ferguson, George S. Henry, Mitchell Hepburn, Gordon Conant, and Harry C. Nixon. Of these, Mr. Hepburn and Mr. Nixon are members of the new House.

Many members, new and old, have already been at work in caucus. A meeting of the Cabinet took place late yesterday while a lengthy C.C.F. caucus was going on farther down a Legislature corridor. No announcements came from either meeting.

There will be little of the peacetime pomp in to-day's opening, although Lieutenant-Governor Albert Matthews will inspect a naval guard of honour as he enters the Parliament Buildings to deliver the Speech from the Throne.

Premier Drew's Progressive Conservative government went into power in the Provincial election last Aug. 4, electing 38 members on a 22-point program on which most of the government's legislation is expected to be based. However, the government's strength has been reduced to 35 by the recent death of Wallace Walsh (P.C.-Haldimand-Norfolk), the absence overseas of Hon. Capt. the Rev. A. W. Downer (P.C.-Dufferin-Simcoe) and the appointment of W. J. Stewart (P.C.-Toronto Parkdale) as Speaker. Today Mr. Walsh's seat is draped in black.

Opposite the Government seats are Opposition Leader E. B. Jolliffe and his 33 C.C.F. followers. The 15 Liberals under former Premier Nixon, holding the balance of power, are seated on both sides of the chamber.

Former Liberal Premier Mitchell Hepburn sits as an Independent Liberal, on the Government side of the House, close to the two Labor-Progressive members, A. A. MacLeod and J. B. Salsberg, representing Toronto seats.

Premier Drew has already indicated the Government's intention of standing or falling by its legislative program, and both the C.C.F. and the Liberal parties have indicated their intention of supporting any Government legislation which they consider is in the best interests of the province.

Tax Bachelors

CHATHAM, Ont., Feb. 22—(CP). — Two untapped sources of government revenue through taxation were proposed here by M. A. Campbell, secretary-treasurer of Ontario Trustees' and Ratepayers' Association, and president of the O.E.A. "I would tax bachelors $15, and every married couple without children $20 a year," he said.

Keene Woman Now 100 Can't Grow Old

TORONTO, Feb. 22—For a lady who is celebrating her 100th birthday, Mrs. James H. Campbell is altogether too gamin to be convincing.

Grinning from ear to ear, she was squealing with delight at her flowers yesterday afternoon when interviewed and admonishing the gaping reporter not to write too much—"I'm kinda tired of it. Looks to me like a lot of nonsense."

Mrs. Campbell not only doesn't act her age, but she refuses to look it either. Her bright blue eyes twinkle mischievously, her voice is rich and full, her wit sharp and aggressive. She doesn't think the modern generation is going to the dogs—far from it, she thinks it's wonderful.

This unusual old lady says her method of keeping young is to always be cheerful. Living by the axiom that everything turns out for the best, she has had an unusually happy life. Her family consists of six children, 14 grandchildren, 20 great-grandchildren and three great-great-grandchildren — all of whom dote on her.

Everything happens to her in the four's. She was born in 1844, the daughter of Mr. and Mrs. Robert Eddington, formerly of Scotland, in Keene, Ont. In 1864 she married James Campbell at Harwood and the Chippewa Indians gave them a charivari. She was widowed in 1904.

Now living with her daughter, Mrs. Edgar Rathbone, 12 Kingsway Cres., Mrs. Campbell keeps up on the war news and hopes she'll live to see the end of it. She calls Adolf "Hilter," but her family gets such a kick out of it that they won't correct her.

Her cake today won't have 100 candles, because of the shortage of candles. Instead Mrs. Rathbone is having an immense affair, shaped like an open book, with a tall fat candle in the middle, graded like a thermometer. It's a cinch Mrs. Campbell will love it.

GRANDSIRE OF CROSSWORDS.

The original American crossward puzzle, called a word-cross, was published in the New York Sunday World in December, 1913.

People Who Buy Fire Insurance Set Own Rates

People who buy fire insurance set their own rates, R. Leopold Jones, research officer of the Canadian Underwriters Association, told members of the Rotary Club at their weekly luncheon at the Empress Hotel on Monday.

Mr. Jones in his address on Fire Insurance Rates explained clearly just why the rates paid were a matter of individual and community responsibility.

Introduced by Rotarian Durham Collins, the speaker began by outlining certain basic principles of fire insurance to show that the system depended upon the spreading of the loss of the few over the many. Fire insurance companies, he explained, had to depend upon the premiums paid to cover fire losses, expenses and profits for it was obvious that these could not be long paid out of reserve or capital.

Mr. Jones explained how the Fire Underwriters' Association functioned in striking the rate of insurance, pointing out that this was a matter of extreme difficulty because of so many factors that entered into the situation. For one thing the fire loss varied greatly from year to year. In 1932 it was thirty million dollars, while in 1936 the loss had dropped to fourteen million. The water works system and fire fighting equipment in a municipality had to be taken into consideration, and then came the nature of the buildings, their immunity or otherwise to exposure to fires and many other considerations entered into the picture.

Thorough Inspection.

The speaker told of how the Association's engineers thoroughly inspected the water works system and fire department as a first step. Then other engineers made a map survey of the municipality, showing each building and many other features. Dwellings were not inspected, but their rates were based on the nature of their construction, 40 cents per $100 for solid brick, 50 cents for brick veneer, and 60 cents for frame buildings.

Mr. Jones described the inspection made in connection with mercantile insurance. Building inspectors made a survey sheet, covering every feature of the interior and exterior of the building and the rates were based on the findings in these reports considered in connection with the rating of the fire-fighting facilities of the community. In other words he said all the people had to do to obtain lower fire insurance rates was to eliminate the defects shown in these reports and their rates would automatically go down.

"Cut down the fire losses and you will cut down the rates." said Mr. Jones.

The speaker pointed out that the Fire Underwriters Association was doing a job in this inspection that no single company could possibly hope to do without having to raise its premium rates to an impossible height. He quoted from the report of the Ontario Government investigation of some 20 years ago to show that the work that was being done was in the interest of the public as well as in the interests of the company.

320 Companies Competing.

"There is no danger of a corner in fire insurance," said Mr. Jones. "The difficulty is rather in too much competition. There are 320 companies competing for fire insurance in Ontario." The speaker showed that the rates had gone down steadily in this province. In 1905 the average in Ontario was $1.60 per $100, while to-day the average rate was 60 cents.

In his closing remarks Mr. Jones mentioned the C.C.F. proposal for state insurance. "In my opinion," declared the speaker "such schemes are fundamentally unsound."

Rotarian E. L. Sackville moved a vote of thanks to the speaker. President George A. Gillespie was in the chair.

MORE ABOUT—

Heavy Raids

Continued from Page 1

producing 30 per cent. of the Nazis' twin-engined fighters, likewise was knocked out, and restoration of the factories at Brunswick—without counting yesterday's devastating blows—had been set back "an additional three or four months."

Week-End Program.

The fighter kills during the operation brought to 94 the number of enemy planes shot down by fighters in two days. The previous two-day record was 87, established January 29-30.

Recapitulation of Allied losses since the present gigantic operations began February 20 suggested a decreasing scale of resistance.

The R.A.F. and R.C.A.F. lost 79—including 18 Canadian—bombers in the opening assault on Leipzig early February 20; the U.S. Army Air Forces lost 21 bombers in daylight attacks Sunday, but with their fighter escort destroyed 126 German planes; the R.A.F. and R.C.A.F. lost 10—including one Canadian—bombers in Sunday night's Stuttgart raid, and the Americans lost 15 bombers yesterday.

An official announcement today described the force which attacked London as small, and said there also was minor activity over parts of south and southeast England.

"Bombs were dropped at a few scattered points," the announcement said. "Little damage and a small number of casualties were reported."

The alert in London was accompanied by only moderate anti-aircraft fire, but there was the usual searchlight display and night fighters went aloft to intercept the raiders.

VERSATILE POET.

Omar Khayyam was an astronomer and mathematician as well as a poet.

Obituary

MISS SUSAN SHANNON

MARMORA, Feb. 22—(ENS)—The death occurred last week of Miss Susan Shannon, a highly respected resident of Marmora. She was in her seventy-eighthy year and was the daughter of the late Mr. and Mrs. H. Shannon, pioneer residents of Marmora township. Miss Shannon was the last surviving member of her family.

For the past number of years, she has made her home with her niece, Miss Laura Foley. She was well-known for her kind disposition, and her passing is greatly regretted. She was a devout member of the Sacred Heart Church, the Altar Society, the Catholic Women's League and the League of the Sacred Heart.

The funeral was held Monday morning from her late residence to Sacred Heart Church where high Requiem Mass was sung by Rev. H. J. Farrell. Interment was made in Sacred Heart Cemetery.

The pall-bearers were Dan Shannon, Donald Shannon, S. Stevens, Alfred Hughes, Michael O'Connor and Richard Moloney.

Many Will Agree

OTTAWA, Feb. 22 —(CP)—J. F. Pouliot (L.-Temiscouata) said Friday in the Commons that the Army Act is a "badly-drafted" piece of English legislation and therefore was willingly accepted by the "Tory party."

The legislation under which Canadians served in the forces should be "clear, not goofy as this is," said Mr. Pouliot after reading some provisions of the Act.

3 Young Boys Fight Platoon Till Shots Gone

BARMOUTH, Wales, Feb. 22 — (CP).—The "battle" of Cader Idris has ended but while it lasted this struggle between three young boys who stole the Royal Marines' ammunition at a nearby camp and repelled a brigadier's batman, regimental police, the national fire service and a marine platoon was quite an engagement.

The youths, ranging in age from 12 to 14, broke into the armory of a marine camp near this north Wales town last Thursday, took three of the six rifles and all the ammunition. They surrendered on Friday under a flag of truce only when they were down to their last two rounds.

Discovery of the theft set off a hue and cry. First the lieutenant-quartermaster was recalled from leave and then the brigadier's batman was sent after the boys. He returned to regimental police for reinforcements when bullets started whizzing round his head.

Forced To Retire.

The police in turn retired in the face of superior fire, and the national fire service was called out. They also had to give up and the boys retired to the mountain around nearby Cader Idris when they occupied an old mine.

A marine platoon tracked the boys down Friday and the marines, led by two subalterns, made a frontal assault with blank cartridges. Things were too hot for them and they took cover. One of the subalterns went back for reinforcements and a captain to supervise operations. By then, however, the boys had almost used their ammunition. Flying a white flag, they came out of the mine without their rifles which have not yet been found.

The boys were escorted home by eight marines and placed "under restriction" there. On Saturday night, however, they were seen going to a movie, admired by the boys of the neighborhood.

MORE ABOUT—

Fiery Debates

Continued from Page 1

protests when he moved concurrence in a report of the War Expenditures Committee and upheld the policy of holding most sittings in camera.

When the House rose in the evening the discussion was on an amendment moved by Joseph Harris (P.C.-Toronto Danforth) that the report be not accepted, but that evidence heard at in-camera sittings be tabled for study.

Saved a Million.

Mr. Cleaver said information desired by the committee could best be obtained at secret meetings. The committee had saved millions of dollars for the Canadian taxpayers. Renegotiation of shipbuilding contracts alone had saved from $30,000,000 to $40,000,000.

M. J. Coldwell, C.C.F. Leader whose charges against aluminum interests during the last session brought an inquiry by a War Expenditures Sub-Committee, said the report approved by that committee was an attempt to "whitewash the deal." Instead of the report making clear his charges were unfounded, as it claimed, it had in fact supported most of them, Mr. Coldwell said. Mr. Coldwell cited findings in the report which he said supported his charges that the Aluminum Co. of Canada was a monopoly; that its parent company Aluminum Ltd., was part of the International Cartel; that prices by the United Nations were exorbitant; and that the company was given under the contracts, whether deliveries of aluminum were made or not, a sum of $164,000,000.

Celebrate Anniversary

HASTINGS, Feb. 22 — (ENS). — Mr. and Mrs. John L. Duff celebrated their twenty-sixth wedding anniversary on Friday. They were married in Campbellford by Rev. Sanderson in 1918. Mr. and Mrs. Duff entertained a number of friends and neighbours on Friday evening. The evening was spent in cards, and games, after which a delightful lunch was served by the hostess. Mr. and Mrs. Duff received many lovely gifts.

There's tea ... and

THE DIFFERENCE IS IN THE YOUNG TENDER LEAVES

At your grocer's in two convenient sizes ... also in improved FILTER tea balls.

Blended and packed in Canada

76% of all adults have bad breath! Play safe—use COLGATE'S TOOTH POWDER

Scientific tests prove conclusively that in seven out of ten cases COLGATE'S TOOTH POWDER instantly stops oral bad breath.

SAVES YOU MONEY! Compared to other leading brands, a large tin of Colgate's gives you up to 30 more brushings, a giant tin up to 46 more brushings—for not a penny more!

TIP TO SMOKERS! Colgate's Tooth Powder is one of the quickest, easiest ways to guard against tobacco stain and tobacco breath! Get Colgate's today.

COLGATE'S TOOTH POWDER 25¢ 40¢

CLEANS YOUR BREATH AS IT CLEANS YOUR TEETH

COLGATE'S NYLON TOOTHBRUSH — SPECIAL VALUE 29¢

5 VITAMINS
3 MINERALS
PLUS YEAST

Now Combined in ONE Tablet

In this age of modern food processing, anyone is likely to suffer from vitamin shortage. To enjoy radiant health, renewed energy and interest in life, you must get full daily nutrition. In "ALL-in-ONE" tablets you get not one or two separate vitamins, but ALL five vital vitamins combined in ONE tiny tablet. You need ALL—because each helps the others function. You need them every day—twice a day—because the body doesn't store vitamins. This new scientific achievement also includes valuable minerals—iron, phosphorus, calcium—plus special yeast. Try "ALL-in-ONE" for a month.

"ALL-in-ONE" Tablets are sensibly priced. Now you can afford to fortify your daily diet. A month's supply costs you only $2.15

BATTLE PHARMACEUTICALS—TORONTO

ALL IN ONE BRAND
5 VITAMINS 3 MINERALS

$60,000 NEEDED

Peterborough's One Big Community Drive of the Year, Feb. 25 to Mar. 3 Inclusive

The City of Peterborough's Red Cross and Community Drive is under way. There's no overlapping here - - - the one appeal is made instead of 9 - - - and the cause is paramount. Linked with the Red Cross appeal is the Y.M.C.A., Y.W.C.A., St. Vincent's Orphanage, Children's Aid Society, Canadian National Institute for the Blind, Salvation Army, Victorian Order Nurses and Corvette Peterborough. This work must go on - - - with the financial help of every citizen.

GIVE--

and be thankful you can!

Published in the Interests of the Peterborough Red Cross and Community Fund by

RICHARD HALL, LTD.

Main Street Topics

VAGRANCY CHARGED

Wilfrid Flint, charged with vagrancy in police court this morning, was remanded by Magistrate R. B. Baxter until Thursday at the request of the crown.

DIES AT 87

The death occurred on Friday in Queen Elizabeth Hospital, Toronto, of Miss Annie Louise Clarke. In her 87th year, she was the daughter of the late John and Mary Russell Clarke of Peterborough.

TAG DAYS AUTHORIZED

Applications for permission to hold tag days were granted by the police commission at its regular monthly meeting Monday to the Women's R.C.A.F. Auxiliary and the Peterborough Humane Society.

DEBENTURES ISSUED.

Issue of three small lots of debentures was authorized by the council Monday night. One was for $9,000 to pay for the new pumper, $2,262 for a sidewalk on McCannan Ave., and $2,986.24 for other sidewalks.

MANY FINE PAID

The system by which persons who receive tickets for illegal parking can report to the city clerk's office and pay a dollar fine is evidently working well. It was reported to the police commission at Monday's meeting that during January 125 persons paid fine under the new arrangement.

BLOOD DONORS.

Starting the week, 83 donors made contributions of blood at Monday morning's clinic. There were 34 from the C.G.E. and Genelco, and groups from the Westclox, the Naval Ordnance Inspection Board, Raybestos, and the Canada Packers. Five people were in from Warsaw, and Havelock, Lakefield, and Keene were also represented on the list of out-of-town donors.

J. D. MOORE ON CBL

Both his rural and city friends will be interested in the radio interview of James D. Moore of the O.A.C. Guelph, son of Mr. and Mrs. C. E. Moore of Smith, by Ab Kemp over CBL at 12:45 p.m. Wednesday. Mr. Moore is president this year of the Royal Livestock Show at the Ontario Agricultural College, and was placed second in the annual oratory competition of the school last week.

LICENSES GRANTED

Taxi drivers' licenses were granted by the Board of Police Commissioners Monday to Leslie W. Craig, 350 Stewart street; Howard Gould, 320 Belmont avenue; Orville Harding, Stewart street; Grenville Sutton, 565 Gilmour street; John Weaver, Burnham street and Ross Kennedy, 207 Dublin street. Applications for taxi-drivers' licenses from William Hawthorne, 16 of 266 Aylmer street and Donald McIntyre, 16, Aylmer street were refused because the commissioners felt that the applicants were too young.

FIRE REPORT.

A gas leakage in a refrigerator at 554 Rogers Street, D. H. Wyatt, caused a fire alarm at 10 o'clock on Monday night, but no damage resulted.

WITH U.S. ARMY

1st Lieutenant Harold R. Franks of Detroit, on a leave of fourteen days from Camp Van Doren, Mississippi, is visiting his mother, Mrs. Thomas Franks, 156 Antrim street. He is accompanied by his wife.

PROTECT PROPERTY

No property belonging to a member of the armed forces shall be offered for sale by the municipality for arrears of taxes. This resolution by Alderman Swanston and Alderman Dutton last night was carried unanimously.

C.W.A.C. RECRUIT

Miss Ruby Revere, 261 McDonnel street, is the member of the Revere family who has enlisted with the Canadian Women's Army Corps, and not "Mary Revere" as was reported Monday. Miss Revere's brother, Frank, has been overseas for two years and is now serving in the Mediterranean area.

FLIER GETS COMMISSION.

PO. Doug Darling, the son of Mr. and Mrs. Herbert Darling of Smith, graduated recently from No. 17, Student Flying Training School, Souris, Man., receiving his wings and commission. Now at home spending two weeks' furlough with his parents, PO. Darling, who is 22 and enlisted in August, 1942, is being transferred to South Maitland, N.S.

LIQUOR CASES LEAD

Breaches of the Liquor Control Act loomed up the largest in the list of 1,138 cases disposed of in the city police court during the past year as presented in the Chief Constable's annual report. There were 312 such cases. Breaches of the city's traffic bylaw were second in line with 157 cases and thanks to a special campaign carried on by C.P.R. police last year breaches of the Railway Act were third on the list with 135 prosecutions for trespassing on the railways.

WANT COLD WEATHER.

One group of business men to whom the prospect of an early spring is not an altogether pleasant one is the logging camp operators of the Haliburton County lakes district. They are beginning to worry about the possibility that warm weather will set in before they can get their logs trucked across the frozen surface of the lakes. In an effort to hurry up the process as much as possible, some have requested the help of Selective Service in obtaining an emergency supply of trucks. Should the ice soften up too soon, it will mean towing the logs across the lakes at far greater expense in time and money.

Obituaries

MRS. JOSEPH CROWE

The death occurred on Monday evening after a lengthy illness of Mrs. Mary Olive Crowe, widow of Joseph Crowe, at one time an alderman of the city. A resident of Peterborough for over 60 years, she passed away at her home, 376 Brock street, in her 84th year.

Born in Ops Township, the daughter of the late William Cottingham and Eliza Blackwell, she had also lived in Omemee before moving to Peterborough. Very active in church work, she was a member of All Saints' Anglican Church and a past president of the church Women's Guild. She was also a member of All Saints' Church Women's Year, of the 57th Chapter I.O.D.E., and a veteran member of the Golden Link Rebecca Lodge.

Mrs. Crowe, whose husband predeceased her in 1938, is survived by four daughters and one son: Mrs. P. Epperson (Grace), Oconomowoc, Wisconsin; Mrs. A. W. Clysdale (Lillian) and Mrs. A. G. Metheral (Gladys), Peterborough; Mrs. W. R. McCondach (Hazel), Duncan, B.C., and Howard, of Toronto. Two brothers, Samuel of Peterborough and George of Toronto, also survive.

The funeral will be held on Thursday at 2 p.m. from the late residence, with services conducted by Rev. W. A. Filer of All Saints' Church, and interment is to be made in Little Lake Cemetery.

RICHARD PARNALL.

The sudden death of Richard Parnall occurred on Monday afternoon at his home, 789 Water street, after an illness of several days. A resident of Peterborough all his life, he passed away in his 77th year.

Born on the farm near the Chemong Road, the son of the late John Parnall and Annie Milburn, he had spent his life in the trades of carpentry and woodworking, working for Wand's Planing Mill and the Peterborough Lumber Co. until his retirement two years ago. In his youth he had been an active lacrosse player.

He leaves to mourn his loss his wife, formerly Eva Bennett, three sons, all on active service, and a daughter, Ruth, at home. Lieut. Max B. Parnall of the Army, is stationed at Kingston; Flight Lieutenant Lloyd Parnall, returned last fall from overseas, is now at St. Andrew's, N.B.; and Sgt. Pilot Robert Parnall is in Weyburn, Sask. Two grandchildren also survive, and there are two brothers and three sisters: Frederick of Montreal, Walter of New Toronto, Mrs. C. D. Cookson of Toronto, Mrs. W. G. King of Pittsburg, and Mrs. Harry Sanderson of Detroit.

The funeral will be held on Thursday at 2.30 p.m. from the late residence, 789 Water street, with services conducted by Rev. H. L. Roberts of George Street United church. Interment will be made at Little Lake cemetery.

LIQUOR BOARD HEAD—Victor T. Goggin of Toronto, who has been named chief commissioner of the Liquor Control Board of Ontario. He has resigned from his former post of managing director of Wartime Housing Ltd., which he has held since March, 1941.

DOCTORS ON CALL

The Peterborough Doctors are observing Wednesday Afternoon as a Half-Holiday throughout the year. Those on call on Wednesday Afternoon and Evening of this week are: Dr. H. V. Dobson, Dr. A. Moir, Dr. P. J. O'Reilly, Dr. J. M. O'Brien.

W. R. TURNER
Phone 4971 195 Simcoe St.
Heating—Plumbing
Sheet Metal Work
CONTRACTING, JOBBING, REPAIRING
"CRANE" PLUMBING FIXTURES
"IRON FIREMAN" STOKERS
"HECLA" FURNACES

Mother Blamed

WINNIPEG, Feb. 22 (CP) — A coroner's jury last night decided that seven-year-old Joyce Redpath, whose body was found in a bathtub at her Winnipeg home last Thursday, had drowned when forcibly held under water by her mother, Mrs. Janet Redpath. The verdict stated that the jury believed Mrs. Redpath was suffering mentally at the time.

NERO'S GARDENS.

The site of the Vatican was once occupied by the Gardens of Nero.

The Peterborough Examiner
VOL. LXXXIX, No. 44 TUESDAY, FEBRUARY 22 PAGE NINE

PROMOTERS OF STAMPS CAMPAIGN—Members of the general committee of the Peterborough District Food Industry's organization in charge of the sale, during February, of War Savings Stamps through all the channels of the retailing of foodstuffs. Left to Right: Andy Rutter, Roy D. Taylor, Harley J. Weir, Paige Rowell, Lionel Browne, Robert Ross and Alex. J. Johns. The district objective is $26,000 in the National Food Industry's drive for at least $2,000,000 sale of War Savings Stamps; otherwise investment by the public in Victory. You can buy Stamps at the food stores, from the bread and milk delivery men; even the soft drinks salesmen. Remember the big bingo Saturday night at the Armouries.

Service Station Operator Guilty

In a detailed judgment given by Magistrate O. A. Langley, K.C., in police court this morning Robert B. Rogers, former proprietor of a service station was found guilty of a breach of the oil regulations, the indictment charging him with selling gasoline without the valid coupons.

Evidence in the case in which the prosecution was conducted by W. F. Huycke, K.C. and Rogers was defended by W. J. Arthur Fair was heard some time ago and judgment had been reserved until today.

Magistrate Langley found that under the regulations a prima facie case could be established by the prosecution if a shortage could be shown and he held that a prima facie case had been established and the onus was therefore on the accused to raise a reasonable doubt.

His Worship said that the only explanation offered had been suggestions that there must have been a leak in the tanks or pumps or that there may have been a theft of some of the coupons but no direct evidence had been given to bear out those suggestions.

However the magistrate stated that he was satisfied that the shortage was not as great as the crown evidence stated it to be and that while a conviction would have to be registered under the presumption set forth in the regulations he felt that perhaps a misunderstanding on the part of the accused may have been responsible. For those reasons he did not propose to impose a drastic penalty.

Accordingly he fined Rogers $25 without costs.

Mr. Huycke for the prosecution expressed his agreement with the penalty set by the court.

Army Casualty List Reports 62 Missing

The results of some of the heaviest fighting in Italy are illustrated today in the Army casualty list, where 62 men are reported missing from ten regiments. There were 28 men missing from a Western Ontario Regiment alone, 18 from the 48th Highlanders, 4 from the Hastings and Prince Edward Regiment, and 12 from other Quebec, Maritime and Western Regiments.

Pte. Nelson W. Clark, husband of Mrs. Hazel Clark, 193 Parkhill Road, Hastings and Prince Edward Regiment, is missing; Pte. Douglas W. Smith, son of Mrs. Beatrice Smith, Lindsay, is missing. Wounded are Capt. Philip A. Ryan, R.C.A.M.C., son of Mrs. H. M. Ryan, Port Hope, and Pte. Paul J. Bouer, Quebec Regiment, son of Mrs. Teresa Siba, R.R. No. 1, Colborne.

IN U.S. NAVY—Petty Officer Walter Little, U.S. Navy repair base, San Diego, Calif., is the youngest son of the late Mr. and Mrs. David Little, North Dummer. Before enlisting PO. Little worked at the Pontiac motor plant at Detroit. Mrs. Ray Healey, Peterborough, and Mrs. John Morgan, Warsaw, are sisters.

War—4 Years Ago

By The Canadian Press

FEB. 22, 1940—British warships reported off Murmansk in the Arctic to blockade German-Russian shipping in Norwegian waters. Finland called men 44 to 46 years of age to the colors. R.A.F. downed two Nazi bombers off English east coast.

Fire Victim, 80 Is Improving

APSLEY, Feb. 22 (ENS)—Condition of Albert Lions, 80, who was admitted to Apsley Red Cross Hospital, Sunday, suffering from burns and frostbite, is reported to be somewhat improved by his physician, Dr. J. C. Smith of Lakefield.

Dr. Smith said this morning that Mr. Lions was recovering from the shock a good deal and was resting quietly. The swelling from his burns has gone down somewhat, his feet, badly frostbitten, remain a question mark, though they show a slight improvement. The doctor said he felt his patient had a fair chance of recovery now.

Mr. Lions, who was alone in his cottage on Loon Lake, was badly burned about the face and hands early Sunday morning when he spilled gasoline, instead of coal oil on the stove. His cabin became a roaring mass of flames and he walked in his stocking feet about a mile to Couch's Landing for help.

Frank Gerow, Norwood Guilty Of Assault

Frank Gerow, Norwood, was found guilty by Magistrate R. B. Baxter in police court this morning of common assault on Rule Emery and was fined $5 and $8 costs.

The charge arose out of an argument in a Norwood garage.

Emery, an employee of the garage, swore that after words had passed between Gerow and himself, the accused had struck him several times in the face and chest with his fist, had shoved him back against a car and had grabbed him by the throat.

Two witnesses, Howard and D. Ford, called by Emery, stated that they had not seen any blows struck.

However when Gerow went into the box to give evidence he admitted that after a verbal argument he had reached into a car in which Emery was working and pulled him out. He stated that he did not strike the complainant but had grabbed him by the coat and shaken him.

Magistrate Baxter declared that once Gerow had seized Emery and pulled him out of the car he was guilty of common assault. "You had no business to go in there and touch the man," he told the accused.

City Purchases Barn Finds 4 Horses Within

Discovery of four "race horses" in the barn on the Allin ice property recent acquired by the city was humorously reported to the council last night by Alderman Swanston as a surprise that suggested for a while that "we might be the owners of a racing stable." Presumably somebody had rented the stall room for the winter.

"They look a little lean and I guess they wouldn't do as entries in the garbage handicap," the property chairman commented. "I don't know what tracks they run at, if any, and I felt pretty sure they didn't belong to us."

Build 23 Sidings

OTTAWA, Feb. 22—(CP). — The Canadian Pacific Railway Company and the Federal Government signed agreements in 1940, 1941 and 1942 for construction of 23 railway sidings at or near R.C.A.F. training centres, it was shown yesterday in a return tabled in the Commons for F. D. Shaw (ND-Red Deer.)

Pte. Fred Brand Italy Casualty

Wounded in Italy Feb. 6 while serving with the Hastings and Prince Edward Regiment, the condition of Pte. Fred Brand is reported to be "not serious." A former employee of the Quaker Oats Co., Pte. Brand is the husband of June Brand, 195 London street, and the son of Mr. and Mrs. Fred. H. Brand, 250 Carlisle avenue.

Thirty-two years old, he has been in the army more than three years, going over with the Midland Regiment and later transferring as a reinforcement to the H. & P. E. Regiment. He was in both England and North Africa, and arrived in Italy only a short time before being wounded in action. A brother, Ronald, also serving in the army, is now stationed in England. Pte. Brand's wife is employed as a driver at Stock's Bakery.

Sgt. Chubb Dies From Wounds

ALDERVILLE, Feb. 22 (ENS)—A memorial service was held in Alderville United Church Sunday afternoon for Sgt. Wilburn Chubb who died of wounds in Italy, February 2, having been wounded in action in Italy January 14.

Sgt. Chubb was the youngest son of the late Mr. and Mrs. Joseph Chubb of Alderville. At the time of his enlistment with the Irish Regiment of Canada he was living in Toronto, although the greater part of his life was spent on Alderville Reserve.

Surviving are his wife of Toronto, two brothers, Alfred and Benjamin of Clarkson, a niece, Mrs. Fred Batch of Hamilton and a nephew, Hubert Jagger of Sault Ste. Marie.

The service was conducted by Mr. H. Lauder, assisted by Rev. J. K. Fairful of Cobourg. Music was provided by the choir under the direction of Mrs. Norman Marsden, organist.

Seek New Quarters For Children's Aid

The council instructed Alderman Dutton Monday night to look around for some quarters suitable for an office for the Children's Aid Society staff. The present three workers are crowded into the most crapmed spot in the city hall, part of it unheated, and the other cut off from daylight.

It was suggested that possibly the old registry office on Court House Hill might be made available by the county council. The building has been out of use for years, but it has a vault and might be renovated if the county would turn it over to the Society without charge. The obstacle to that possibility is the altitude and the hill-climbing, and Alderman Sullivan said that possibly Alderman Dutton might be able to find a suitable place down near the water level in the centre of the city.

Sea Cadets Parade To All Saints' Church

The Peterborough Sea Cadets and officers, under the leadership of Capt. S. Longhurst, attended the morning service in All Saints' Church, the rector, Rev. W. A. Filer, who is the chaplain, was in charge of the service, assisted by Capt. S. Longhurst and T. H. Boddy. The message was based on the verse, "They cast four anchors out and wished for the day." Every young man needs the following equipment to sail the sea of life successfully. There are four anchors: Anchor of hope, Anchor of the Bible, Prayer, and Christ on board the vessel.

The boys were accompanied by their band on parade and made a most impressive appearance. There were about 110 officers and cadets, and the church was filled.

Shop Breaking, Thefts Show Increase

"The past year brought the usual total of fatal accidents—eight—and a greater reluctance to punish the parties responsible was noticeable," declared Chief Constable Sam Newhall in his 24th annual report of the Peterborough Police Department, presented to the Board of Police Commissioners at its regular monthly meeting on Monday.

"Just how to remedy this appalling situation will require a tremendous effort on the part of right-thinking people," says the report. "Juries, eye-witnesses to accidents, maudlin sympathisers, and others, more action from the press and pulpit, and a great deal more thought for the victims and their sorrowful families might work wonders in this killing age."

"I am pleased to be able to report that murder is not included in the past year's crime sheet," says the Chief Constable. "It was only a miracle that prevented same namely, a safe breaker trying to shoot a police officer; there was, however, quite an increase in crime, mainly shopbreaking and thefts of all kinds, mostly committed by youths under 20 years of age, which is hard to explain. There was a noticeable increase in drunkenness, but a decrease in same in charge of autos."

1,168 Cass Prosecuted.

The Police Department prosecuted 1,168 cases during the year and collected $7,135.73 in fines and costs; two hundred and eighty-one of these cases being all classes of traffic violations, the report stated.

The Department had 40,092 telephone calls, and 164 windows and doors were found insecure, the owners of premises were notified, and after examinations were made secure.

Fire alarms totalled 17 and were responded to. False alarms were investigated on complaints of the Fire Chief. Four hundred and twenty-five lodgers were given shelter and in some extreme cases were supplied with meals. Thirty-seven lost children were picked up and handed over to their parents. Fourteen arrests were made and 260 summons executed for outside police departments. Thirty homes where owners were away or on vacation were visited several times during the day and night and all were found to be in order on the owners' return to the city. During the year there were 329 accidents reported by the police and others, resulting in injury to 92 persons, 8 of which were fatal. All were investigated, many prosecuted and where necessary 78 special reports were made out and sent to Registrar of Motor Vehicles in Toronto. That number of special reports represents $10,069.40 in property damage.

The value of property lost during the year was $5,220.98; value of property recovered and returned to owner was $3,628.21; and value of property unrecovered was $1,592.77.

Property valued at $15,586.38 was stolen, $13,929.13 of which was recovered.

During the year 246 bicycles were reported stolen to this Department, 178 of which were recovered and returned to their owners. The value of the stolen bicycles amounted to $4,650.75. The value of bicycles not recovered amounted to $1,657.256.

War Savings Stamp Draw Made At Regent

The winners of the War Savings Stamp draw at the Regent Theatre Monday night were: Margaret Peel, 169 Edinburgh street, one ten-dollar Certificate; and five dollar Certificates to the following: Tom Doughty and Ed Riley of the Coffee Club; H. Wright, 305 Louis street; Helen Burke, 485 Murray street.

Helen Scott, No. 1 Bruce street; Mrs. C. E. White, 319 Burnham street; Russell McQuade, R.R. 1, Omemee.

Jack Steinkrauss made the draw, J. E. Keyes will pick out the winners Wednesday at the Centre and Tom Rodger at the Capitol Thursday night.

ARRIVES IN ITALY—Word has just been received that Spr. "Bill" Brethour has arrived in Italy. He was attached to the Hastings and Prince Edward Regiment, and went overseas with that unit. Born at Bancroft, where his parents still reside, he spent many years at Warsaw before enlisting.

MADE A MAJOR—Capt. Reginald C. Yelland, 23, son of Dr. H. M. and Mrs. Yelland, has been promoted to the rank of Major. He is serving in Italy with the Three Rivers Tank Regiment, and is a squadron leader. Major Yelland, a graduate of the Peterborough Collegiate, went overseas with the 1st Canadian Tank Battalion.

Cup Is Offered For Best Window Display

Competition for the silver cup donated by Mayor Hamilton for the best window display boosting the Red Cross and Community Fund is expected to be very keen.

While the cup is only awarded for one year, a replica is given the winner for permanent possession. Herb Jamison, manager of the C. D. S. store, is a member of the public relations committee for the campaign and is in charge of the display windows.

The window material and display cards have arrived and now may be had at the committee rooms on George street below Charlotte. The material is all properly laid out and merchants will have no difficulty in making a selection.

The committee in charge of the campaign is asking the merchants to co-operate as fully as possible in helping to put this $60,000 drive over. The campaign is scheduled to start February 25 and be concluded by March 3.

The windows must be ready this week-end for judging and one of the judges will be Miss M. L. McCarthy.

Of the total objective $30,000 will be allocated to the Red Cross as Peterborough's contribution to the Ontario objective of $5,000,000, while the remaining $30,000 will be divided up among eight agencies, thus making one appeal do instead of nine. The agencies are Y.M.C.A., Y.W.C.A., St. Vincent's Orphanage, Children's Aid Society, Canadian National Institute for the Blind, Salvation Army, Victorian Order of Nurses and Corvette Peterborough.

Jack Murphy Winner Of $50 War Bond Draw

A $60 war bond, first prize in the Knights of Columbus draw, was won by Jack Murphy, Park street, an employee of Routley's store. Twenty-five other winners in the draw were awarded blankets as prizes for holding winning tickets. The list of names follow:

B. Meagher, 464 Driscoll; D. Andrews, R.R. No. 8; William Dorrington, 52 Victoria; Ray Collet, 507 Albert; Edith Moore, 61 Robinson; Mrs. H. T. Hickey, 633 Gilmour; A. Robinson, 210 Dublin; James Jackson, 308 Maitland; Mrs. T. Whibbs, 757 Dovercourt road, Toronto; M. Donoghue, 797 Water; Mrs. W. Reynolds, 493 Albert; Miss Loretta McCarthy, Keene; Betty Reid, 709 George; Mrs. C. Heal, 217 Princess; John A. Troke, 149 Sophia; M. Buck, Y.M.C.A.; W. G. Anderson, 94 Gladstone; Miss Verna Hamilton, 342 Charlotte; Rev. C. J. Carroll, Norwood; Mr. Leo Picard, 372 Downie; Mrs. L. J. English, 156 Wolsley; Norma Lynch, 501 Murray; Mr. T. Pepe; Mrs. J. Leo McColl, 15 Oxford; Mr. Leo Picard, 372 Downie.

Soldier's Gift Brings Aid To War Victims

An insight into the part that their pre-war associations sometimes play in the life of the soldier on active service, comes to light from time to time through their acts while away from this country, an instance of which comes to the forefront through a donation just made to the Peterborough and District British War Victims' Fund by the Range Pals, who are a group of young people living in the vicinity of Route No. 7, Peterborough.

Before he entered active service for the country's cause, Sapper Arthur Sayer was one of this club's very active workers, and took a leading part in events which helped to raise money for this fund in its early days of operation.

This Christmas past, he sent the club members a small table centre piece with a flowered centre and embroidered edges from England, for which they held a draw among their own immediate circle, and at their regular meeting last Friday night, held at the home from which Spr. Sayer himself proceeded when he left here, they voted the proceeds, which amounted to $7.26, to this fund, it being acknowledged in this day's receipts. The draw resulted in Mrs. Howard Quinn being the lucky winner.

Sponsor Another Effort

This same club, under the leadership of Miss Margaret Bell, president, and Miss Betty Sayer, secretary, are now embarked on a further effort to give assistance to the fund, through their sponsoring the sale of tickets for a draw on a cut work table cloth which are now on sale at 10 cents each or three for 25 cents.

These may be procured from any member of the club, who in the past have worked quite energetically on behalf of the fund, the results of which have been of material assistance in quite a substantial way.

Appearing also in today's receipts is a collection made by the secretary of the fund from the penny box at Whiddon's service station on Highway 28, which amounted to $2.50, giving it a further credit for good work done on behalf of the fund.

Git Honors Memory

Loving reminiscences of days now long past are recalled when people pay tribute to those who have passed on by doing some good for others in distress in their name. Today a gift is recorded "In loving memory of the late Lewis H. Deyman" who passed away six years ago on February 22, and there would seem no better way to pay a tribute to his memory than in this manner.

On Sunday night, the heaviest raid since the blitz took place on London, when a large number of fires were started through the use of incendiary bombs, with their consequent loss of life and property damage, which undoubtedly will make many claims on the Lord Mayor's National Air Raid Distress Fund, to which all gifts from this fund have been sent.

Previously acknowledged	$73,516.40
In Loving memory of Lewis H. Deyman, February 22, 1938	2.00
The Range Pals, proceeds of draw on gift from Spr. Arthur Sayer	7.26
Penny Box collection at Whiddon's service station	2.50
Total to date	$73,530.24

Collect Opinions

LONDON, Feb. 22 (CP) — The smaller European countries have been invited by the European Advisory Commission to submit their views on the handling of defeated Germany, to be co-ordinated with those of Britain, Russia and the United States in working out a master plan to prevent future aggression.

PLUMBING & HEATING FIXTURES
Installed in Your Home
Bathtubs now available
Free Estimates
THE PETERBOROUGH METAL CO.
Tel. 8301 256 Simcoe St.

SALVAGE COLLECTIONS

February 23rd

SOUTH OF CHARLOTTE ST. TO LANSDOWNE, EAST OF PARK TO RIVER, INCLUDING CRESCENT AND HAGGART STS.

February 25th

SOUTH OF LANSDOWNE TO RIVER, WEST TO MONAGHAN ROAD

MATERIAL

Paper, Rags, Mattresses and Metals

The Following Rules Must Be Observed—

- All papers MUST be compressed and tied securely with strong string or cord.
- All cardboard cartons MUST be flattened and tied. (No greased, waxed, or carbon paper will be accepted).
- No tin cans, eavestroughing, or tin of any nature will be accepted.
- No metal bottle tops, bottles, or rubber will be accepted.
- Do "NOT" put out "FATS" for this salvage. "Fats" will be collected by Girl Guides Phone 3044.
- Collections will begin at 8 a.m.

In case of wet weather—put all salvage on verandahs.

Civilian Defence Committee will distribute instruction cards to householders. Please follow instructions.

The Examiner

CLASSIFIED ADVERTISING RATES

Cash with order, 1½c per word per insertion; 35c minimum for first insertion; 45c minimum with box number.

If paid within five days, 2c per word per insertion.

After five days, 2½c per word per insertion.

Refunds must be claimed within thirty days.

The names and addresses of boxholders are confidential and cannot be given under any circumstances.

THE PETERBOROUGH EXAMINER reserves the right to classify, edit or reject any classified advertising copy. Read your ad at the first insertion. The Examiner will not be responsible for more than one incorrect insertion. Copy accepted up to 1 p.m. each day for insertion the same day, except Saturdays, when copy must reach the Examiner before 10 a.m.

Birth Notice	75c
Card of Thanks	75c
Engagement Notice	75c
Marriage Notice	75c
Death Notice	75c
In Memoriam	75c

The above charge is for 50 words—over 50 words 2c per word is charged.

Coming Events — First insertion 20 words or less minimum charge 50c. Subsequent consecutive insertions, 40c per insertion. Over 20 words, 2c per extra word per insertion.

TELEPHONE 4641.

Births Marriages Deaths
In Memoriam — Cards of Thanks

BIRTH.

THOMPSON. — To LAC. and Mrs. William Thompson (nee Helen Acres), the gift of twin girls, on Thursday, February 17, 1944, at Ottawa.
(Norwood paper please copy.)

HUNTER.—To Mr. and Mrs. George Hunter (nee Jessie Irvin), of Cornwall, at Cornwall General Hospital, on Sunday, February 20, 1944—a daughter.

ENGAGEMENT.

Mr. and Mrs. W. R. Liddell, 2 Anson Street, wish to announce the engagement of their eldest daughter, Helen, to Chief P. O. Lorne V. Mullen, son of Mr. and Mrs. George Mullen, R.R. No. 4, Peterborough. The wedding to take place in Murray Street Baptist Church at 2:30 p.m., Saturday, March the 4th.

DIED.

PARNALL, Richard.—At his home, 789 Water Street, on February 21, 1944, Richard Parnall, beloved husband of Eva Bennett, in his 77th year.
Funeral service on Thursday February 24, at 2:30 p.m., from his residence.
Interment in Little Lake Cemetery. Rev. H. L. Roberts officiating.

CROWE, Mrs. Mary O.— On Monday evening, February 21st, 1944, at the residence, 376 Brock Street, Mary Olive Cottingham, beloved wife of he late Joseph Crowe and mother of Mrs P. Epperson, Mrs. A. W. Clysdale, Mrs. A. G. Metherall, Mrs. W. R. McCondach, and Howard Crowe.
Funeral service on Thursday, February 24th, 1944, at 2 p.m., from the residence, 376 Brock Street.
Interment Little Lake Cemetery.
(Flowers gratefully declined.)

ARCHIBALD, Samuel Andrew. — On Sunday, February 20, 1944, at the residence, 123B Crescent Street, Samuel Andrew Archibald, beloved husband of Minnie Roberts and father of Anna Marion and James Robert Archibald.
Funeral service on Wednesday, February 23rd, at 2 p.m., from the Nisbett Funeral Home, 347 Charlotte Street.
Interment Little Lake Cemetery.

BONNER, John. — At St. Joseph's Hospital, on February 22, 1944, John Bonner, of Wallace Point, beloved husband of Mary Thompson, in his 68th year.
Resting at the Comstock Funeral Home, 305 Water Street, where service will be held on Friday, at 2 p.m.
Interment Fraserville Cemetery.

IN MEMORIAM.

MAHOOD. — In loving memory of our dear father, Alexander Mahood, who passed away 10 years ago to-day, February 22, 1934.

We are sad within our memory,
Lonely are our hearts to-day,
For the one we loved so dearly
Has forever been called away.
We think of him in silence,
No eye may see us weep;
But many silent tears are shed
When others are asleep.
To those who love a father,
Cherish him with care;
You will never know his value
Till you see his vacant chair.

—Ever remembered by daughter Mabel and sons Wilmot and Bert.

CARD OF THANKS.

The Family of the late James Hope wish to express sincere thanks to kind friends and neighbors, and also the Rev. Mr. Campbell, for all the kindness shown during their recent bereavement.

FLORISTS

TURNBULL'S FLOWERS LIMITED
441 George — Phone 7583—Nights 3257

ASHBURY'S
Specializing Wedding and Funeral Flowers.
Phone 4962—Nights 3054 — 316 Charlotte

CLASSIFIED ADS BRING QUICK RESULTS

In Memoriam Verses

A booklet from which In Memoriam verses may be selected is available at the Advertising counter of The Examiner. Telephone Classified Dept. 4641.

FUNERAL DIRECTORS

BERT DUFFUS
EMBALMER AND DIRECTOR OF FUNERAL SERVICE
431 GEORGE STREET SOUTH
TELEPHONE 4268
PETERBOROUGH.

COMING EVENTS

First insertion, 20 words or less minimum charge 50c. Subsequent consecutive insertions, 40c per insertion. All over 20 words, 2c per extra word per insertion.

W.C.T.U.—Will hold their Frances Willard Day Meeting at the Y.W.C.A., Thursday Afternoon, at 3 o'clock. All ladies welcome.

KEENE TOWN HALL, February 25, 1944—Dancing to Moncrief's Orchestra, by the Keene Rink Committee Admission 50c and 35c.

SOCIAL EVENING, — K. OF C. Hall, Simcoe street, Tuesday. — Thirty games. Special Prizes. Come and bring your friends for an enjoyable evening.

"TWO SPHERES OF INFLUENCE" —Title for Public Lecture by Mr. J. S. Eason, Toronto, Tuesday, February 22nd, in the Y.M.C.A. Assembly Room, at 8 oclock.

PERSONALS

DANCING ASSISTANCE DESIRED — Young Man, Civilian, with perfect references, from out of town, desires to communicate with anyone, preferably Girl or Woman, willing to Teach him the Principles of Modern Dancing, at any Peterborough address. Evenings after Nine. Please write Box 192, Examiner.

WORTH $50.00 COSTS ONLY 50c. BEST I ever used. That's what one user said about "LLOYD'S CORN AND CALLOUS SALVE." 50c at Buchanan's, Elliott's McDermid & Jury, and Payne's Drug Stores.

RAWLEIGH'S PRODUCTS. 360 SIMcoe. Telephone 3055.

AVON REPRESENTATIVE, 548 BETHune. Telephone 3194.

FULLER BRUSH PRODUCTS. J. Wright, 580 Bolivar. Telephone 8602

FULLER BRUSH REPRESENTATIVE Telephone 9778

FULLER SALESMAN F. DAWE, 451 Water. Telephone 4789.

Custom Tailoring

DOES YOUR COAT OR SUIT NEED Altering? Have it done now. Tony Pepe, Greene Building. Dial 4295.

Piano Tuning

WILLIAM POTTER, PIANO TUNING and Repairing (formerly Heintzman) Dial 9462.

PIANO TUNING AND REPAIRING — Fred Walker, Heintzman & Company, Toronto. Mail orders to CHEX or Telephone 9496.

3a Hairdressers 3a

DIAL 4431 FOR THE NEW 1944 STYLES in Marcelling. Our Permanent Waving Supplies are the Best, and our Prices are Greatly Reduced. Miss Reid, 416 Water Street.

SPECIALS — $8.50 VAPOR PERMANent for $7.00. $7.00 Machineless Permanent for $4.00. Includes Shampoo, Hairstyle Cut and Scientific Testing. Telephone 5311. Paris Beauty Salon.

MARY MARINO SUGGESTS FOR FINE Dry, Hard-to-curl Hair, one of her better Oil Waves at $7.50. Other Oil waves from $3.50 up. Dial 8663.

SPECIALS — END PERMANENTS $1.00 up. Oil Permanents $2.50 up. Downer's. Dial 8874.

EXTRA SPECIAL OIL WAVE, $6.50 FOR $5.00. Rosanne Beauty Salon, Kresge Building. Dial 8637.

FOR SALE

4 Miscellaneous 4

OAK TABLE, OVAL SHAPED, ALSO Oak Buffet. Telephone 5298, after 6 p.m.

BEACH COOK STOVE, LIKE NEW. 443 Mark.

CREAM REVERSIBLE GO-CART, Combination Quebec Cook Stove. Telephone 4423. 875 Water.

SMALL COOK STOVE AND PIPES. 77 Parkhill Road.

BREAKFAST SUITE. 370 MONAGHAN Road. Telephone 7389.

DINING-ROOM SUITE, ENAMEL TOP Table, Electric Rangette, Kitchen Suite, Large Kitchen Table, Ice-box, Baby's Stroller. 235 Western Avenue, off Highway 28, after 6.

GENT'S BICYCLE, NEW TIRES, NEW tubes, perfect condition. Act quick. Table and Cabinet Electric Radios. Peterborough Used Furiture Market, 382 Water Street.

ELECTROLUX VACUUM CLEANER, new. Room 17, Bank of Commerce Building.

LADY'S PINK CHENILLE HOUSECoat, and Fine Go-Cart. 390 Mark.

HEINTZMAN PIANO, PERFECT CONdition. Telephone 6611.

QUEBEC HEATER. TELEPHONE 6152.

MANTEL RADIO. 521 PARNELL.

OUTBOARD MOTOR, 3.5 HORSEPower, real good condition. 291 Prince.

BABY SLEIGH, GOOD CONDITION. Telephone 8246.

BABY PRAM. 391 ARMOUR ROAD.

OIL BURNER, GOOD CONDITION. A. Lee, Alexander Avenue, off Sherbrooke West.

Musical Instruments

PIANO. TELEPHONE 3766.

VIOLINS — SUITE 3, LANSFIELD Building, Charlotte.

5 Dogs, Cats, Birds, Etc. 5

CANARIES, WHITES, YELLOWS, IN full song; also Hens. Mrs. W. R. Robinson, Telephone 12W, Omemee.

DOGS BOARDED. HEDGLEY KENnels, Port Hope Highway. Telephone 4906.

6 Fuel 6

DRY CEDAR FOR KINDLING, 12-inch, sold in ¼-Cord Lots. Dial 6055.

7 Livestock and Poultry 7

NUMBER CHOICE YORKSHIRE SOWS 6 months, not bred, 35.00 each. William Hurley, Route 3, Norwood.

FOR SALE

7 Livestock and Poultry 7

SOW. FARROWING MARCH 10. Telephone 7098.

FOUR HOLSTEIN COWS. TELEPHONE 506 ring 24, Lakefield.

TWO PURE-BRED GUERNSEY COWS, freshen soon. H. Fife, Route 1, Indian River.

DURHAM COW, JUST FRESHENED, six years old, excellent milker. Art Charlton, Route 4, Peterborough.

10 PIGS, 6 WEEKS OLD. VERNON Olver, No. 4, Peterborough.

FIVE-YEAR-OLD DURHAM COW, freshened, good milker. Dial 6066.

ABOUT 20 LEGHORN PULLETS. Telephone 4044.

TWO REGISTERED SHORTHORN Bulls, 13 months old, one red, one roan. Wolseley Northey, Lakehurst, Ontario.

7x Farmers' Needs and Supplies 7x

SMALL CREAM SEPARATOR, TWO Cream Cans. 9902.

BARLEY AND OATS, 1942 CROP. Jack Nurse, Bailleboro.

WANTED—FARM TRACTOR, ON RUBber. Description, price, Box 222, Examiner.

35 TONS LOOSE HAY. ALFRED Crowe, Hiawatha.

HORSE SHOES
Ready to Nail On
All Sizes. Nails Supplied.
CHARLTON BROS.
Wolfe and Rubidge Streets
Telephone 6884

WANTED — 50 WHITE LEGHORN Hens, at least one year old; also Two Roosters. Fred Mann, Apsley, Ont.

ONE MASSEY-HARRIS BINDER, ONE Massey-Harris Cultivator, One Grain Grinder, Two Cream Separators. Melville Millen, Indian River.

8 Real Estate 8

Bungalow, New, 5 Rooms, Modern, garage. Immediate possession....$5,500
Brick, 7 Rooms, 3-piece bath, furnace....$3,500
Brick, 7 Rooms, 3-piece bath, East City....$2,700
9 Acres, on Highway, Frame 6 Rooms, electricity, barn, orchard......$3,500
M. STOREY
374½ George St. Telephone 6573

SIX-ROOM BRICK HOUSE, SOUTH-end, $3,300.00. Principals only. Write Box 224, Examiner.

South, 4 Rms, n'r C.G.E. Cottage, $1,800
Romaine, 7 Rms, Modern House..$3,700
South, 4 Rms, New Bungalow....$4,200
Central, 7 Rms, Modern $4,500
Charlotte, 7 Rms, Modern........$5,000
North, 7 Rms, hot water heat....$5,250
West, 3 Family Home, good returns....$8,500
5 Acres, Frame House and Barn, close to City $2,600
1 Acre, Brick House, furnace....$3,600
J. A. GIBBS, 141 Hunter St. 3843.

$8,500—BARGAIN, 3 Apartments, 3 Sets plumbing, oak floors, hot water heating, residential. Investigate.
$5,500—7 Room Modern Brick, very central.
$4,700—First-class Brick, entirely modern, lovely location.
$3,500—20 Acres, rick House, barn, electricity.
$6,300—One of the nicest West-end modern Homes, first-c' condition. Early possessio Bargain.
H. J. McCANNAN - JACK SINCLAIR
140 Simcoe Street Telephone 4246
Rents Collected. Loans Arranged. Insurance.

200 ACRES, TEN MILES FROM PETerborough, Ranch or Grain Farm, plenty of water, Hydro, county road, with or without equipment. Write Box 211, Examiner.

10 Used Cars 10

1931 PONTIAC, EXCELLENT CONDItion, good tires. Apply, after 6, 294 Aylmer.

1931 HUDSON SEDAN, EXTRA GOOD condition, cheap. Apply Evenings, 110 Monaghan Road, Peterborough.

1931 PONTIAC COACH, GOOD CONDItion, cheap. 78 Sophia.

1930 HUDSON COACH, 5 EXCELLENT tires, new licence. Apply 396 Armstrong Drive.

1942 MERCURY SEDAN, 1941 HUDSON Sedan, 1940 Mercury Sedan. Must have "Trade-ins." 1929 Chevrolet Coach, 1928 Pontiac Sedan. R. Hopkins, Imperial Service Station, Lakefield.

1933 CHRYSLER DELUXE SEDAN; motor and tires A1, $250.00. 118 Sophia.

10a Used Trucks 10a

1929 DURANT ½-TON TRUCK. DIAL 6055.

TO RENT

11 Miscellaneous 11

ELECTROLUX CLEANER, COMPLETE, by Day or Week. 4547.

11x Apartments To Rent 11x

FIVE-ROOMED HEATED APARTment, adults only. 285 Dalhousie.

11xx Houses To Rent 11xx

BRICK HOUSE AND BUILDING, OVER Bridge on Otonabee Road. 201 Romaine.

12 Rooms 12

TWO FURNISHED, LIGHT HOUSEkeeping Rooms. 311 McDonnel. 7716.

TWO HEATED UNFURNISHED ROOMS 92 Aylmer.

ONE FURNISHED, HEATED ROOM. 158 Dublin.

HEATED, FURNISHED, LIGHT HOUSEkeeping Room, suit two. Dial 3920.

LARGE FRONT BEDROOM, IN LOWER Duplex, Business Gentleman preferred. Telephone 5443.

SINGLE BEDROOM; BOARD OPtional. 5434.

WARM BEDROOM, GENTLEMAN. 466 Sherbrooke.

WANTED

13a Apartments Wanted 13a

THREE - ROOMED, UNFURNISHED, Heated, Self-contained Apartment by Young Couple, no children; references supplied. Write Box 223, Examiner.

TWO OR THREE ROOMED APARTment, Unfurnished, Heated. Possession April 15. Telephone 8606.

13b Houses Wanted 13b

WANTED, FOR RENT, SMALL HOUSE, two adults, in or within ten miles of City. Telephone 6908.

WANTED

15 Miscellaneous 15

IMMEDIATELY, $1,000 FIRST MORTgage, good security; best references. Write Box 221, Examiner.

WANTED TO RENT, A GOOD MUSKrat Marsh, within 30 miles of Peterborough. Write Box 212, Examiner.

WANTED, TO BUY, OLD STYLE Rabbet Plane, 1½ or 1¾ inch, in good condition. Telephone 9376.

SMALL DOLL CARRIAGE. TELEphone 5623.

MANTEL OR PORTABLE RADIO. Telephone 3670.

LADY'S BICYCLE, IN GOOD CONDItion. Telephone 8181.

CHESSMEN WANTED. ALSO GOOD .22 Rifle. 8721.

INVALID'S WHEEL CHAIR. TELEphone 4377.

TO BUY, CORDWOOD, PRINCIPALLY Hardwood. Apply J. E. Fitzgerald Coal and Wood Office, 253 Hunter Street. Telephone 3531.

FIVE HORSE POWER OUTBOARD MOTOR
Best Cash Price.
Evenings
PHONE 3096

TO BUY, SMALL SAWMILL. ARNOLD Keating, Havelock.

WANTED, TO BUY, E-FLAT SAXOphone. Write particulars, Maurice E. Williams, Woodville.

MANTEL RADIO, FOR CASH. TELEphone 7297.

SUMMER COTTAGE TO RENT OR Buy, close to City, safe beach. Write Box 225, Examiner, stating price and location.

CHEAP CROKINOLE BOARD, GOOD condition. Mrs. Roger Price, Omemee, 52 ring 23.

HIGHEST PRICES PAID FOR RAGS. Paper, Iron, and Metals. J. Burfield. Dial 8368.

STOVES AND FURNITURE WANTED Telephone 4115—Nights 6294.

BOOKS—WANTED FOR CASH. STATE approximate quantity and kind, Box 163, Examiner.

STOVES, FURNITURE. HUDSON. Telephone 65, Lakefield.

POULTRY AND FEATHER TICKS PAY Highest Prices. M. Glshman. Dial 8298.

LIVE POULTRY WANTED — MARKET Prices. A. Lantin. Telephone 6297.

LIVE POULTRY—MARKET PRICE. M. Katz. 6906. 192 Aylmer.

LIVE POULTRY — PAY HIGHEST Prices. Florence, 6823. 560 Homewood.

IRON, RAGS, FEATHERS, PAPER. Petersiel, eBthune and Hunter. Telephone 9403.

18 Help Wanted, Female 18

EXPERIENCED SALESGIRL FOR Ready-to-Wear; good wages and steady position; only experienced need apply. Apply Selective Service, Barrie Building. O-229.

GIRL TO TEND BABY OCCASIONAL Evenings, so parents can go out. Telephone 7297.

WOMAN TO TAKE CHARGE OF SMALL House by Week. Apply, after 5, 52 St. Mary, Third House off High Street.

GIRL OR WOMAN FOR LIGHT Housework. 240 Munroe Avenue, Evenings.

MAID, GENERAL HOUSEWORK. 859 Downie. Telephone 7458.

COOK-GENERAL; SLEEP IN; GOOD wages. Mr. H. A. Morrow. Dial 5431.

GIRL FOR LIGHT HOUSEWORK. 323 Simcoe. Dial 3425.

HOUSEKEEPER WANTED, MOTHER and Daughter preferred; must be capable and willing; attractive conditions, good wages. Bed-Sitting-room and private bathroom provided. Holidays with pay. Write Box 162, Examiner.

19 Help Wanted, Male 19

COOK FOR LUMBER CAMP, VICINITY of Haliburton; complete equipment; good wages; 30 to 40 men. Apply Selective Service, Barrie Building. O-226.

GARAGE MECHANIC; MUST BE EXperienced. Apply Selective Service, Barrie Building. O-228.

FARM HAND. GOOD WAGES TO right Man. Write, stating experience, to Box 191, Examiner.

20 Employment Wanted 20

SINGLE MAN, EXPERIENCED, DEsires Position on Farm. Write Box 213, Examiner.

TYPING TO DO AT HOME. TELEphone 8246.

21 Boarders Wanted 21

MAN BOARDER, TO SHARE LARGE Room. 305 McDonnel.

BRIGHT FRONT ROOM, GENTLEman; Board optional; near Factories. Dial 9106.

GENTLEMEN BOARDERS, NEAR C. G. Dial 7325.

GENTLEMEN BOARDERS. 268 AYLmer Street. Mrs. O. James.

BOARD AND ROOM, CONTINUOUS hot water. Telephone 4265.

BOARDERS. 567 PATTERSON.

BOARDERS. DIAL 8727.

GOOD BOARD AND ROOMS FOR Girls, with conveniences and privileges, in splendid locality, reasonable. 5669.

TWO GENTLEMEN; BOARD OPTIONal. 270 Sherbrooke.

ROOM AND BOARD, QUIET HOME. 4898.

GENELEMEN BOARDERS. 219 SIMcoe, near George. Dial 3293.

BOARDERS, GENTLEMEN PREFERred. 5434.

THE TEA HOUR GOSSIP . . . .

Of course we all know, that this spring's styles are much softer of line, and decidedly more feminine than heretofore, and how smart and lovely they look.

The new shades are also beautiful, and gives one such an uplift, when we all seem to be living in such gloom. Some of the more popular shades are, Jonquil Yellow, sprouting green, Rose petal, flower blue, larkspur blue, Victorian violet, frond green, also the ever popular black, navy and all shades of brown.

A smart dress of Larkspur blue rayon crepe. This is made in coat style, the dress scalloped from neck to bottom of skirt, and fastened with some of those beautiful plastic buttons which are so much in the fashion eye today.

Another dress in Jonquil yellow. A plain skirt, and waist in coat effect, hip length, and showing the very new square neck with three tiny ruffles around neck, and cuffs. Four buttons on front of waist are of brown, and these buttons are centred with colored prints and tiny green leaves.

The hat worn with this costume is in a large Dutch bonnet style with high crown, the hat in jonquil yellow felt, with a small bunch of small flowers in brown directly in front. Wear gloves to match the flowers.

A pretty hat in gray, in the large pillbox, worn well forward on the head. This hat is in straw, and its only trimming a bow of soft blue straw across front. Another smart hat in small pillbox style, in Victorian violet felt, and a bunch of lighter shade violets on either side. A veil in the same shade falls to shoulder length at back, and nose length in front. A hat slightly rolled at either side with low crown, and narrow brim in front, worn very much over the face. At the back falling down on the hair are two bunches of flowers, one either side of back. This hat is in black straw, flowers are in rose petal pink, and is worn with black suit which has the dressmaker touch, the lapels and pockets being braided.

WHO CAN DO IT

22b Painters, Decorators 22b

COLEMAN BROS. — "THE HOME OF Decorating." Established 1906. Telephone 4465. North of Brock Street.

EFFICIENT SMART STYLING for
HOME DECORATION
Interior and Exterior
"Elastica Quality Goods"
HAROLD COLEMAN
Telephone 9922 — 336 George Street

FIRST-CLASS DECORATING. T. Mills. Dial 8377.

PAINTING AND PAPERHANGING. Estimates Free. McNott. Dial 7441.

22f Miscellaneous 22f

KITCHEN AND BATHROOM WALLS Washed. 9957.

ALL MAKES OF SEWING MACHINES Repaired. Stuart, 584 Division. 5287.

JIM CAREY, WATCHMAKER, 450 George Street South. Dial 4163. All Repairs carefully made. Electric Clocks included.

DUSTLESS FLOOR SANDING. WILliam Higgins. Dial 8887.

DUSTLESS FLOOR SANDING. — Graham. Dial 9007, Night 8607.

22h Carpentering 22h

A. POWERS, 823 GEORGE—DIAL 5624—Carpenter and Builder. Now Open for Work by Hour or Contract.

22j Wood Cutting 22j

WOOD SAWING TELEPHONE 9314.

WOOD SAWING. S. BEBEE. PROMPT and Efficient Service. Telephone 5462.

25 Nursing 25

EXPERIENCED PRACTICAL NURSE, Disengaged; references. Dial 3071.

25x Dressmaking 25x

DRESSMAKING, TAILORING, ALTERations. Telephone 4936. 593 Harvey.

ALTERING, DRESSMAKING — CHILDren's Clothes a Specialty. Telephone 8514.

LOST

BETWEEN JACKSON PARK AND SOphia Street, One Hickory Ski 7' 3" and One Ash Ski 6'. Telephone 5787. Reward.

SATURDAY, BROWN LEATHER PURSE initials "MG." Keepsake. Finder please leave at Police Station, or Telephone 9846.

WALLET, OUTSIDE MARKET, SATURday, containing Sum of Money. Reward. Telephone 4837. 159 Albertus Evenings.

WALLET, CONTAINING REGISTRAtion Card, Stamps. Write Ada Howden, Route 2, Omemee.

LADY'S SMALL PURSE, VICINITY Capitol Theatre, Registration Card and Papers inside, Friday. Return to address inside.

CAR CHAIN, BETWEEN CO-OP AND Stewart via Dalhousie. 9045.

DOROTHY DIX

COMPROMISE NEEDED IN HOMES.

Becomes Answer to Most Domestic Problems, Would Practically Eliminate Divorce.

It has been said that life is just a series of compromises and, if this is true of human relations in general, I often wonder why we so seldom introduce it into the family circle. Believe me, if we did, we would not only find in it the answer to most of our domestic problems, but we would make marriage a peace parley instead of a battle ground, and practically do away with divorce.

Outside of the home no one except a congenital idiot expects to be perpetually yes-yesed and to have everyone drop all of their own opinions, tastes, habits and preferences and adopt his or hers; but in the home only too often there is an autocrat who arrogates to himself or herself the right to boss the whole show and with whom everyone must agree, or else there are ructions.

We Can't Plan Others' Lives.

Even the most egotistic and overbearing of us do not expect to set a pattern of others' lives for them, for well we know that if we tried to force Smith to become a vegetarian because we happened not to like meat, or to make Mrs. Smith give up her clubs because we believed that a woman's place was at home, we would soon be flocking by our lonesome. Also, we know that any business would end in bankruptcy if each partner tried to run it in his own particular way.

So we leave Smith to his thick steaks, and congratulate Mrs. Smith upon being elected president of the Higher Thought Association, and the business firm prospers because the partners walk warily and keep off of each other's toes.

But we use no such common sense and appeasing tactics in dealing with our domestic affairs. We run our homes on the rule-or-ruin principle, and if you will trace every unhappy marriage to its source, you will practically always find that it is the result of a man and woman getting together who refused to arbitrate their differences of opinion. Each is determined to make the other a rubber stamp of himself or herself.

Now, of course, it is impossible for two people of different sexes, with different backgrounds, with different teachings, with different habits and tastes to agree on every point. They are bound to see things from different angles, and that is probably what attracted them to each other in the first place. But as soon as they are married what drew them together thrusts them apart. Neither will concede the right to an opinion to the other, and another marriage heads for the rocks.

Strife Makes Homes Miserable.

I get hundreds of pathetic letters from husbands and wives who say that they are married to good, kind, upright men and women; that they have fine children and lovely houses, but that they are utterly miserable because their homes are places of strife in which they quarrel over trifles so continually that they sit up in silence when they are together for fear of starting something if they speak.

One woman wrote that she was thinking of getting a divorce because she liked boiled poatoes and husband was addicted to French fried. Another couple argued over the baby's formula until he grew up and was drinking cocktails. And of course, there are always differences in families and religion that are as good for a fight as a nickel is for a ginger cake.

And apparently it never occurs to any of these otherwise intelligent people to compromise their differences of opinion by cooking two dishes of potatoes instead of one, or by each putting up with the other's mother, or by granting to each other the right to worship God according to the dictates of their own consciences.

There is talk about revising the marriage ceremony. If it is ever done, I hope they will put in a clause about binding husbands and wives to compromise their difficulties. If they do, fewer will break their vow to cleave to each other until death shall them part.

(Released by The Bell Syndicate, Inc.)

LOANS

Everyday Loans to Everyday People for Everyday Needs

At Campbell's you'll appreciate the friendly way you get a loan—the quick and confidential service. No other company has as wide a range of plans from which to choose. Almost anyone can get a loan.

CAMPBELL
FINANCE CORPORATION LIMITED
Subsidiary of Industrial Acceptance Corporation Ltd.
169 Charlotte Street
F. M. Vivash, Branch Manager
(Above A. & P. Store) Phone 3520

LOANS TO WORKERS

NO ENDORSERS NEEDED

Cash Loan You Get	4 Payments	6 Payments	10 Payments	12 Payments	15 Payments
$25	$ 6.57	$ 4.46	$ 2.78	$ 2.36	
50	13.13	8.93	5.57	4.73	
75	19.70	13.39	8.35	7.09	
100	26.26	17.85	11.13	9.46	$ 7.78
125	32.83	22.32	13.92	11.82	9.73
150	39.39	26.78	16.70	14.18	11.67
200	52.52	35.71	22.27	18.91	15.57
300	78.79	53.56	33.40	28.37	23.35
500	130.60	88.84	55.10	46.73	38.36

Choose a monthly payment plan.

Just tell Household Finance about your problem and choose a convenient payment schedule. Payments above include charges at our new reduced rate of 2% per month on that part of a balance not exceeding $300 and 1% per month on that part of a balance in excess of $300.

Household Finance
Corporation of Canada
Established in Canada 1928
Second Floor Lansfield Block
177 Charlotte St. (Opp. Loblaws)
M. E. Holt, Manager — Phone 5841

PROFESSIONAL

44 Lawyers 44

JOHN A. BRADSHAW — Barrister and Solicitor. 360 Water. Telephone 9684

PECK, KERR & McELDERRY — Barristers, Solicitors. Money to Loan. Offices 415-417 Water Street. Telephone 4681. E. A. Peck, K.C., F. D. Kerr, K.C., V. J. McElderry, K.C., Walter R. Howell.

JACOB LOW — Barrister, etc. Mortgage Loans. Suite 1-3, 435 George Street (over Toronto Savings and Loan Co.). Telephone 7423—Nights 6214.

ELLIOTT, PHILP & CHANDLER—Barristers, etc. Money to Loan. Offices Kresge Building. Telephone 6675. A. L. Elliott, K.C., W. B. Philp, B.A., R. J. Chandler, B.A.

P. D. SCOLLARD— Barrister, Solicitor. Bank of Toronto Building. Telephone 9939.

Chiropractors

M. C. GOODWIN, CHIROPRACTOR and Drugless Therapist. 108 Barrie Building, 312 George. Telephone 8795 and 5863.

NOTICE

THE THIRTY-FOURTH ANNUAL Sale, Victoria County Shorthorn Association, will be held at the Fanning Barn, Lindsay, Tuesday, February 29, 1944, at 1:30 p.m. For catalogues, apply to Roslyn Flett, President, Oakwood, Ont.; M. H. Winter, Secretary, Lindsay, Ont.

Notice to Creditors

IN THE ESTATE OF STEPHEN NICHOLS, Deceased.

NOTICE IS HEREBY GIVEN, That all Persons having CLAIMS against the Estate of STEPHEN NICHOLS, late of the Township of Harvey, in the County of Peterborough, Farmer, Deceased, who died on or about the 13th Day of December, 1943, are required to forward their Claims, duly proven, to the undersigned, on or before the 7th Day of March, 1944.

AND NOTICE IS FURTHER GIVEN, That after the said date the Executor will proceed to distribute the Estate, having regard only to such Claims as he shall then have had notice.

DATED this 14th Day of February, 1944.

G. N. GORDON,
Peterborough,
Solicitor for the Executor.

Legion Branch No. 52 Adds 264 Members

Last year's djrive to increase membership in the Peterborough branch of the Canadian Legion resulted in the addition of 264 new members, it was reported at the monthly meeting of Canadian Legion Branch No. 52, held at the Legion Hall Monday night. A large number of members were on hand, presided.

The results of the drive, which was province-wide, indicated that Peterborough stood in second place among all the branches in Ontario, being exceeded only by Ottawa. Now past the 500 mark in membership, Branch No. 52 is expecting a further steady increase during the year.

Twenty-three members were initiated at the meeting, and Harold Yelland, reporting on sick committee activities, stated that 17 members had been visited during the month of January.

The results of the weekly bingos continue to be very satisfactory and for the first month of the current year Robert Hotrum informed the meeting that 145 lots of 300 cigarettes totaling 43,500 were sent to the boys of the Army, Air Force and Navy overseas.

After $3,000

MIAMI—(AP). — After winning $349,870 during the past three years. Alsab, the $700 bargain owned by Al Sabath, is making his first 1944 start to-day in the $3,000 dash at Hialeah Park, which is expected to serve as a preliminary for the $25,000 Widener Handicap on the same course March 4.

AUCTION SALES

MILES' AUCTION ROOM, 211 HUNTER Wednesday, February 23: Living-room Chairs, Floor Lamps, Electric Washing Machine, Dining-room Suite, Day-Bed, Floor Oilcloth, Couch, Bed, Springs, Kitchen Chairs, Clothing, Dishes, etc.

FARM STOCK, IMPLEMENTS — MR. Charles A. Johns, 2 miles north-west Lakefield, Wednesday, March 15. —J. H. Miles, Auctioneer.

FARM STOCK, IMPLEMENTS — MR. Stanley Davis, Wednesday, March 22. —J. H. Miles, Auctioneer.

ESTATE, LATE MRS. W. J. NORTHEY, Bridge Street, Lakefield, Wednesday, March 1: Contents 7-Room House.—J. H. Miles, Auctioneer.

HOUSEHOLD FURNITURE, 10-ROOM House, Mrs. (Doctor) Moore, Thursday, April 13—J. H. Miles, Auctioneer.

FARM STOCK, IMPLEMENTS, WILliam Purdy, 1½ miles West Selwyn, Friday, March 17.—J. H. Miles, Auctioneer.

HOUSEHOLD FURNITURE, MRS. Dora McMillan, Lakefield, Wednesday, April 26, 12-Room House. Further announcements of these Sales later.—J. H. Miles Auctioneer.

Nicholls Trust Wants Member On New Board

Representation of the Nicholls Hospital Trust on the Board of Management of the proposed civic hospital was suggested to the Council in a letter received last night from E. Bruce Fowler, secretary of the Hospital Board.

The letter was referred to the special hospital committee of the Council for their consideration, and also without any comment from the members last night. The text was substantially as follows:

"The Board wishes to assure the City Council it is their desire to cooperate in every way possible in the adjustment of this problem in order that the Hospital and its management may be brought more in line with present day conditions and with the necessary hospital requirements provided for this city.

"Some matters should be definitely settled before details of the scheme can be worked out. For instance in Clause 3 it is suggested that a Private Bill be sought on behalf of all the citizens and in Clause 7 it is suggested that the levy be made on the taxable property of all citizens. These two clauses, be believe, govern the whole situation, and in our opinion should be first definitely settled before regulations of the propect are laid down.

Want Representation.

"As regards Clause 5, the Board of Nicholls Hospital Trust is definitely of the opinion that representation on the proposed new board should be sought by the Nicholls Hospital Trust. The reason we make this suggestion is obvious. The Trust has provided hospitalization for the city of Peterborough for half a century with very little cost to the citizens. Under your suggestions the Trust hands over to the city, lands, buildings and equipment which have been provided almost entirely by the Nicholls Estate. Furthermore, the Hospital will benefit very materially in perpetuity from the income of an endowment of $242,000.

"There is the ethical situation which should not be ignored, and it is the feeling of this Board that this city, in the spirit of justice, equity and gratitude, should endeavor to preserve definitely the memorial which was originally established.

"There is a large measure of opinion that it would not be in the best interests of the whole situation, nor would it contribute to the self-respect of the citizens of this cty if we fail to perpetuate the some manner the original purpose of the benefaction which has served us for almost sixty year. For the present we believe this can best be done by continuing the Trust to administer the endowment, and by placing at least two members of the Trust on whatever Board of Management may be established.

SCOTT'S SCRAP BOOK
—By J. R. Scott

With The Armed Forces

The editor of this column will welcome extracts from letters from boys serving or any other information concerning them.

By JEAN STENTON

CPL. STAN McCORMICK

All Canada feels that they have a proprietory interest in the first Lancaster bomber they produced named the "Ruhr Express" and which, since it arrived in England, has been named "Q for Queenie" by its crew.

During thhe past week an R. C. A. F. picture depicting the huge bomber's life, from the time it was only a drawing until it made its first bombing trip, was shown here, and Cpl. Stanley McCormick, has written home that he is one of the ground crew, who nurses "Q for Queenie's" engines along. Although he was supposed to be taking a part in the picture, his family were unable to pick him out. He is the son of Mr. and Mrs. James McCormick, St. James Street.

"In the raid that night, which really plastered the Reich,our plane was the tenth to take off and the first to come back. She's a good ship." he wrote proudly.

Cpl. McCormick enlisted and went overseas in 1941. Before joining up, he worked at the C. G. E. and the Johnson Motors, and at one time was an Examiner carrier boy. A brother, James McCormick, who enlisted in August, is with a ground crew working on aerial engine repair, and is still stationed in Canada.

One of the Stormont Dundas and Glengarry "old orginals," Dick Ryan, has returned to Canada in the past few days with a lowered category, after having spent more than two years overseas.

Formerly employed at Brooks' Grill, Pte. Ryan served as a cook with the Glengarrians and he claims that the morale of English people will never be broken. During his time overseas, he had one narrow escape, and not in action. He had just walked out of a pub with five other men, before it was blown sky high. Before he joined the Army, he lived with Jack Blodgett, Sherbrooke St. West.

Pte. Geo. Gainey, brother of Mrs. Stan. Murdock, 28 Cricket Place, who has been fighting with the Hastings and Prince Edward Regiment in Italy for some time, has seen considerable action and on his last rest in early January, wrote several letters home. They are in part:

"We had our Christmas dinner January 2 and are now on a few days rest. I am in an old house wth our platoon and we are just getting cleaned up. It is snowing a little today and the boys have built a fireplace in our room. Half the wall is blown out, so the fire place works fine if the wind is blowing the right way. Right now it's coming the wrong way and my eyes a.e full of smoke."

Another says: "I have just had a bath, and believe me, out here that is quite an experience. We get a big boiler full of water and take turns. The only trouble is that you have to carry your own water. But it makes you feel much cleaner anyway."

Good Support

Pte. Gainey took part in the fierce fighting around Ortona, and he writes that the men received wonderful air support. Mrs. Murdock has already received a parcel of things which he picked up there. This soldier says they hear a lot about a second front, and the men would be glad to see one, for it would help ease the pessure on them, as fighting during December was very fierie.

"The weather along the coast has been a lot like England, lots of rain, but no snow yet, but we can see snow on the mountains from here. Joe Venlin came up Christmas Eve and he is with our unit. I was certaily surprised to see him."

This letter was written earlier than the others and the soldier explains that he was only able to write home once in December because he was too busy." This was dashed off while he was sitting in a big truck, surrounded by a sea of mud. Christmas and New Year's were drab for his group. There were no parcels and few letters, but they had ther celebration later. A brother, Joseph Gainey, is at present in England.

Edinburgh is an attractive city which seems to hold a good deal of interest for Canadian boys stationed overseas. Carlyle Jaquith of Peterborough, who has been overseas seven months, has written about a leave he spent there a few months ago, which is particularly interesting.

"Princes St. and Edinburgh as a whole are lovely, almost as nice as Peterborough. All along one side of Princes St. are flower beds and park. Across the wide thoroughfare are the shops. One feature of the parks along here is the famous flower clock.' From this street you can get a perfect view of Edinburgh Castle, from which a good view of the city may be obtained. One can pick out the Art Gallery, Scott's monument, the Off in the distance is the Firth of Forth and the Firth Bridge. Down what is called the Royal Mile from the castle, is Holyrood Palace. Here may still be seen the apartments of Mary Queen of Scots, and the ruins of Holyrood Abbey. On the way down this road, we passed the house where John Knox lived.

Lived In Peterborough

"My visit to Edinburgh was cut short as I wished to travel further north to Cupar in Fife. I visited the Bethunes, Mrs. Bethune came to Scotland from Peterborough before the outbreak of the war and plans to return when it is over. From here I went on a trip to Dunfermline. This town is mentioned in Burns' poems. There is a very beautiful glen and park there which was given to the town by Andrew Carnegie. It is said, as a boy, Carnegie used to gaze through the huge gates of this park, which was formerly an estate, and wish that some day he could own it. Later, after he made his fortune in Amerira, he bought the estate.

"My second leave was spent at Balliol College, Oxford University. During our course there, we listened to some interesting speakers, among whom were the Hon. Quinten Hogg M. P. and Dr. A. D. Lindsay (Master of Balliol.) Other events included a visit to Lady Tweedsmuir's concert by the London Symphony Orchestra at the Sheldonian Theatre and a dance at Rhodes House.

Likes St. Paul's

"London is my favorite spot for visiting. The first place I went was St. Paul's Cathedral. All the buildings around have been bombed. so now it rises majestically up from the surrounding ruins. Westminster Abey, also proved exciting, but for beauty, St. Paul's excels it in my estimation.

"Across Parliament Square from Westminster Abbey, are the Houses of Parliament and Big Ben. It was quite a thing hearing it strike. Up Whitehall from Parliament Square we passed the Cenotaph and No. 10 Downing Street, and on up to Trafalgar Square.

"On another visit, I met Bill Loomis from home, at the Beaver Club. That day we went for a walk down the Mall to Buckingham Palace and the nearby St. James Park. On the week-end preceding my Oxford trip, I stopped off in London and went to the Palladium Theatre at Oxford Circus. and saw Irving Berlin's stage presentation of "This Is The Army." It was even better than the picture.

"That same day I attended a performance of the Sadler's Wells presentation of the opera, "La Traviata," at the New Theatre, St. Martin's Lane. During the performance the alert signal sounded, but it continued without interruption. To be truthful, it gives one quite an uncomfortable feeling. The 'all clear' sounded while we were groping in the darkness of the blackout and one of London's dense fogs. We ended up at the rear entrance to the Admiralty. You couldn't even see your hand in front of you."

Mrs. Edgar Sorby, 468 Charlotte St. received word in recent weeks that her daughter, Nursing Sister Lieut. Gwen Sorby, has arrived overseas. Lieut. Sorby is a graduate of the Royal Victoria Hospital, Montreal and had worked in that city until she joined the Nursing Corps. Before going overseas, she served for a time at Petawawa. A brother, Capt. Lionel Sorby, returned last summer after three years in England an is now stationed in Ottawa.

Aldermen Given Authority To Buy Horses

Having tentatively offered T. J. Cavanagh $3,500 for his entre equipment used in the collection of garbage, the property committee of the council believed that it was beginning to move toward assuming the work and carrying on operations by municipal government.

'He agreed with Alderman Curtis and me the other afternoon and we wanted to be fair with him," Alderman Swanston said, moving deletion from his property report of the following inventory and valuation clause:

'That we offer Mr. T. J. Cavanagh the following prices: 11 horses at $125 each, to be approved by the city's veterinary doctor, $1.375; five tarpaulins, $108.27; twelve horse covers $84; twelve feed bags $30; two complete single harness which has never been used; ten complete single harness|or five set of double harness, convertible either way within a few minutes. This includes ten sets of back pads, shaft holders, lines, etc.; 15 collars, of which 11 have been made to order, $750; four large scoops $8.40; two small scoops, $3; one Dietz lantern, $2.85; three lanterns, $5.25."

After reviewing the result of negotiations, Alderman Swanston asked the council for instructions as to the next step.

Alderman Sullivan proposed that the committee be given full authority to continue as it had begun if Mr. Cavanagh wished to discuss prices directly with the council. Alderman Mark seconded the motion which gave power to act in buying horses and equipment.

Raps Extremists

QUEBEC, Feb. 22—(CP).—The history of Canada should be taught in English-speaking provinces and in Quebec in such a way as to strengthen national unity, Abbe Arthur Maheux, professor at Laval University, told the Catholic Women's League here last night. Abbe Maheux attacked "extremists of French and English Canada who are doing a Nazi job here."

ROOM AND BOARD —By Gene Ahern

SALLY'S SALLIES

Registered U. S. Patent Office.

"Now, just stay right there, Mrs. Brewster, till I come back."

BARCLAY ON BRIDGE

DON'T INSIST ON BREAKS

IT IS UNSOUND to play the hand in a way which won't work unless you get a lucky break, which is against the probabilities. George Washington didn't do things that way. Instead of depending on luck, he gave the kind of effort necessary to win, figuring out thoroughly the best way to use the game little army he had. The way he won is also the way to win in bridge.

	North	
	♠ 10 4	
	♥ Q 9 7	
	♦ 10 8 6	
	♣ A Q 9 6 4	
West		**East**
♠ Q J 9 6		♠ K 7 3 2
♥ 3 2		♥ 10 6 5
♦ A K Q J 2		♦ 7 4
♣ 3 2		♣ J 10 8 5
	South	
	♠ A 8 5	
	♥ A K J 8 4	
	♦ 9 5 3	
	♣ K 7	

(Dealer: South. East-West vulnerable.)

South	West	North	East
1 ♥	1 ♠	2 ♣	2 ♠
3 ♥	3 ♠	4 ♥	

West peeled off three diamond tricks in a hurry, then led the spade Q to the A. South promptly dropped trumps in three rounds, then went after clubs, intending to discard his two spades on them. But when he played the Q to the third round, West discarded, leaving East with the high J. South now had no way to get rid of his final spade, so had to lose it as the setting trick.

Needing only two spade discards on the clubs, there was no necessity for South to depend on the clubs breaking three and, three which was against the probabilities. He could have had the probabilities and made his contract if he had been more thorough in his planning. After getting in on the fourth trick with the spade, A, he should have scored only the A and K of hearts, then the K and A of clubs, followed by a small club, which he could have ruffed with the J to prevent an over-ruff.

Next he could have gone to dummy with the heart 4 to the Q. His club Q then would have cleared that suit. On it and the established 9, he could have thrown his two spade losers, leaving him a trump then for the only remaining trick.

* * *

Tomorrow's Problem

	North	
	♠ None	
	♥ A Q 10 6 4	
	♦ A 10 7 5 3 2	
	♣ A Q	
West		**East**
♠ 10 8 6 4 3		♠ K Q J 9 5
♥ 8		♥ 5 3 2
♦ 9 8		♦ K Q J 6 4
♣ 10 8 7 5 3		♣ None
	South	
	♠ A 7 2	
	♥ K J 9 7	
	♦ None	
	♣ K J 9 6 4 2	

(Dealer: East. North-South vulnerable.)

What is the soundest bidding of this deal, by highly competitive players?

Distributed by King Features Syndicate, Inc.

DAILY CROSSWORD

ACROSS
1. Armed conflicts
5. Triangular piece of glass
10. Fragrant wood (E. Ind.)
12. Slow (mus.)
13. Begin
14. Surpass
15. Coal scuttle
16. Constellation
18. Likely
19. Outside of bread
21. Legislative body
24. Dagger handle
28. Curves (baseball)
29. Leaf of a book
30. Poker stake
31. Wandering
32. Devil
34. Garment border
37. Vehicle
38. Fruit
41. Information
43. Trunk of body
45. Primeval deity
46. Produce
47. Funeral song
48. Dregs

DOWN
1. Cleanse
2. Singing voice
3. Highway
4. Varying weight (Ind.)
5. Appeals
6. King (L.)
7. Indian (Peru)
8. Stair
9. Shed, as feathers
11. Begins
17. Regret
19. Formed into a mass
20. Sharp process
21. Thin silk (Chin.)
22. Age
23. Particle of negation
25. A wing
26. Process (padlike)
27. Child
29. Freezing
31. Ostrich-like bird
33. Hard, black wood
34. Detest
35. Wicked
36. Insect
38. Independent
39. Little island
40. Deities
42. Droop in the middle
44. Lubricate

Yesterday's Answer

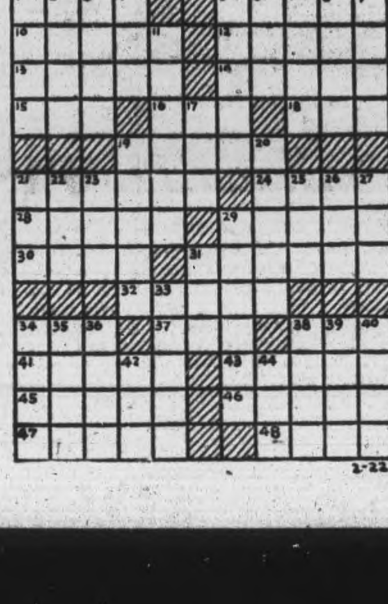

2-22

TERRY AND THE PIRATES —By Milton Caniff

LI'L ABNER —By Al Capp

HENRY —By Carl Anderson

DONALD DUCK —By Walt Disney

BLONDIE —By Chic Young

MUGGS AND SKEETER —By Wally Bishop

BRICK BRADFORD —By William Ritt and Clarence Gray

TILLIE THE TOILER —By Russ Westover

Canucks Protect Shipping Bag Three Subs

By FRANK LOWE
Canadian Press Staff Writer

LONDON, Feb. 22 —(CP)—Three German submarines were destroyed and several others damaged by British aircraft and warships when a pack sought unsuccessfully for 11 days recently to slip through the Straits of Gibraltar into the Mediterranean.

The submarines' effort, which Canadians with the R.A.F. and the Royal Navy helped frustrate, was made under cover of darkness in a moonless period, a joint Admiralty and Air Ministry communique said. Apparently they sought to get through to harry Allied shipping around Anzio in Italy.

Allied Headquarters said some submarines already were active there and the Germans have claimed sinkings of transports and warships at or near the Anzio beachhead.

During two nights of the 11-day period, three large Allied convoys passed through the narrow straits without interference, the communique said.

The engagement opened when a Wellington bomber, captained by Sgt. D. M. Cornish of Scout Lake, Sask., sighted the bluish, phosphorescent wake of a submarine and attacked shortly after midnight. The U-boat surfaced and opened fire as the bomber ran in, Cornish said. Depth charges were dropped and the submarine's guns ceased firing.

For several days afterwards, sporadic battles with other U-boats continued, with several separate engagements between Allied surface and aircraft and Nazi undersea ships being reported.

Anti-Louse Powder Curbs Typhus Spread

ALGIERS, Feb. 22 —(AP)—Anti-louse powder "DDT," applied for the first time on a mass scale to combat an epidemic, has arrested the spread of typhus in Naples, Brig.-Gen. Leon Fox, Birmingham, Ala., field director of the United States Typhus Commission, told the opening session of the Allied Medical Conference today.

Fox termed the powder the greatest single weapon against the disease. During January, he said, some 1,300,000 persons in the Naples area and their clothing were dusted.

TOUGH RECOVERY JOB IN ITALY—Tense moment in toughest recovery job of the Italian campaign. Moving up into the attack against St. Leonardo two tanks went off the road in the dark, plunged into a 40-foot defile and lay piled one on top of the other. Canadian Ordnance Corps officers working with the Tank Brigade secured invaluable assistance of British R.A.S.C. personnel operating caterpillars. Moving the 32 tonners necessitated winching the first tank over on its side releasing the one underneath; then using three Caterpillar tractors equipped with drum winches to haul the great machines up an almost vertical bank. British-Canadian teamplay completed the job in a few hours despite mud and rain.
(Canadian Army Overseas Photo)

Man's Life Span May Last 150 Years If Serum Works

By HOWARD W. BLAKESLEE

NEW YORK, Feb. 22 — A Russian-originated serum which may ultimately lengthen man's life span —possibly to 150 years—is described in the American Review of Soviet Medicine.

Dr. Vladimir V. Lebedenko, Russia's Red Cross representative in the United States, is suggesting the 150-year figure in public addresses. Dr. Lebedenko was in Toronto on Thursday attending an international conference of orthopaedic surgeons.

There is nothing fantastic about the serum nor in the way the Russians hope it may work. The purpose is simply to aid in restoring to man his normal health, and with it his normal life span, which many scientists suggest has been shortened since Methuselah.

The serum's originator, Alexander A. Bogomolets, says in the Soviet Medical Journal that he hopes the serum "will provide a means of fighting the precocious senile fading of the body, of fighting for its normal longevity." The longer life would come from both preventing and curing diseases peculiar to ageing and to old-age.

For Whole Body.

This serum is peculiar in that it is made for an entire system of the human body (the reticulo-endothelial system) instead of, like most sera, as an antidote for a single disease or a specific poison produced by microbes.

The system is that part of the body which governs man's natural defences against disease. It plays a role in his nutrition, in healing, in destroying microbes, in formation of hormones, and in forming the bones and the elastic skeleton of the body known as the connective tissues.

The serum, oddly enough, is a poison for this human protective system. It is made the same as the sera used to kill disease germs, and the antitoxins which immunize people against specific diseases: by inoculating into a horse some of the tissue cells of the spleen and the bone marrow of a dead human being. These spleen and bone marrow cells are part of the protective (reticulo-endothelial) system.

The cells produce in the horse a serum which can destroy tissue cells. Its name is anti-reticular cytotoxic serum. When given in small doses to animals the serum shows its destructive power by retarding recovery from whatever disease the animal has. But, in barely more than trace doses the serum stimulates instead of damaging the disease-fighting system.

Heals Wounds

These minute doses now are given to human beings in Russia, and the report summarizes the results of thousands of cases, particularly its good results in speeding the healing of wounds and of broken bones among Russian soldiers.

The time has not been long enough to measure any effects on life span. But the variety of other reported benefits is surprising.

Two diseases in which Bagomelets says there should be favorable results, since both are due to quite an extent to ageing of the body, are cancer and high blood pressure. Good results are also reported with scarlet fever, infection after childbirth, pneumonia, abscesses and schizophrenia. It is reported as promising in blood-poisonings and in acute rheumatism, and is declared to be a good tonic in convalescence.

Contract Let To Build Huge Grain Elevator

WINDSOR, Ont. Feb. 22—(CP)— —Officials of the Hiram Walker & Son's Grain Corporation, Limited, here to-day announced construction of a public terminal elevator capable of storing 1,325,000 bushels of grain will be started here "immediately" at an estimated cost of $1,000,000.

The elevator is expected to be in operation by this fall. It will be erected near the present elevator and will rise 89 feet above ground and extend 300 feet along the waterfront. The present structure will continue to operate until the new one is placed in operation.

The new elevator was designed by C. D. Howe & Company of Port Arthur and will be built by the Piggott Construction Company of Hamilton.

Dave Griffin, 37 Missing On Flight

TORONTO, Feb. 22 —(CP)— FO. Dave Griffin, 37, a native of Hamilton and a former assistant city editor of the Toronto Star, is missing on a flight off the east coast of Canada, his wife has been advised. He joined the R.C.A.F. as public relations officer last March.

Griffin entered newspaper work with the Hamilton Spectator and worked for the Windsor Star and the Sudbury Star before coming to Toronto.

Since joining the air force he has served in Ottawa, the Aleutians and Halifax.

He was an outstanding half-mile runner and represented Canada at the Olympic Games in Amsterdam in 1928.

Stillwell Escapes Artillery Burst

WITH CHINESE FORCES IN NORTHERN BURMA, Feb. 22 —(AP).— Ten shells landed 10 to 50 yards to the rear, front and on both sides of Lt.-Gen. Joseph W. Stilwell and a party of nine other Americans, including four war correspondents, yesterday during a tour of the battle front None was hit.

The first burst caught the group on a jungle trail far from any foxholes. Stilwell got up after the first burst and led the rest over a hillside just as the last shell exploded.

FREE MOVIES DAILY.

The Marine Corps base at Camp Lejeune, New River, N. C., has three theatres showing free movies every day.

R.C.A.S.C. Fights Blazing Drums At Petrol Dump

By DOUGLAS AMARON
Canadian Press War Correspondent

WITH THE CANADIAN CORPS IN ITALY, Feb. 22 (CP)—Flames shot 100 feet in the air and metal containers sky rocketted in all directions when a shell scored a direct hit on a petrol dump of the Royal Canadian Army Service Corps.

The effect was more spectacular than it was destructive for only a limited amount of petrol was stacked in any one dump, but only fast work by the Army Service Corps men saved what might have been a serious loss.

"Everyone pitched in to help clear away stacks within range of the one that was blazing," said Capt. Fred Perrott, Ottawa, in charge of the petrol point. "Shells kept plopping in but the men went on working just as though nothing was happening."

Capt. G. A. MacGregor, Hamilton, Ont., said tins from the burning stack were shooting up in the air "like sky rockets" and landing as much as 50 yards away. The whole area resembled a gigantic blow torch.

Shovel Off Tin

One blazing tin landed on another stack and Sgt. David Shepherd, Rumsey, Alta., quickly shovelled it out of the way. Then, still using his shovel, he beat out a fire which was beginning to spread.

"It would have been a nice thing to watch if it hadn't been our petrol burning up," Shepherd said.

A chain gang was formed to pass tins back to trucks and jeeps which whisked them away to a safe area. The last tins removed were so hot they burned the hands of the persons carrying them.

Members of the Provost Corps stopped traffic, for there was a wall of flame across the road, then piled their own jeeps full of petrol and helped drive it away.

8 Monks In Abbey When Shells Hit

WITH THE 5TH ARMY AT CASSINO, Feb. 22 —(AP)— Only eight of the Benedictine monks of the Monte Cassino Abbey were in the monastery with an unknown number of civilian refugees and German troops Tuesday when American planes reduced the historic structure to a shapeless pile of rubble.

Italian civilians who have reached Allied lines from the abbey said most of the monks left the abbey weeks ago when Allied forces first approached this area.

Norwood News

Mr. and Mrs. Nelson Townsend, both of whom have been discharged from the Canadian Army are spending some time with Mr. and Mrs. Arthur Townsend.

Sgt. Harry Godin of Lethbridge is spending a furlough with his parents before going to Valleyfield, Que.

Ted Fennell, R.C.A.F., Toronto spent the week-end with Mrs. Fennel.

John Hamblin returned from Kingston Friday evening where he received his discharge from the Canadian Army.

Born—To Cpl. William Thompson, R.C.A.F. of Labrador, formerly of Norwood and Mrs. Thompson, Friday, February 18, twin girls.

Sgt. William Godin of Toronto spent the week-end with his parents.

Sgt. Lehman Haddlesey, R.C.E., Petawawa, is sending some time with his parents.

CAUSES INSOMNIA.

Muscular tension is believed to be one of the major causes of light sleeping.

ABSENTEEISM
IS DUE IN MANY CASES TO COLDS
Help Canada's war effort. Be on the job. Carry a box of Smith Bros. Cough Drops and help prevent spreading a cold. Black or Menthol, 10¢.
SMITH BROS.
COUGH DROPS

My hands keep smooth and comfortable... using HINDS Honey & Almond CREAM before and after work. It protects my hands against ground-in grime.

Yes sirree . . . my nimble fingers are on the job *at all times*. Using Hinds Honey & Almond Cream before and after work . . . protects my hands like an *invisible glove*—guards my skin against painful chapping or ground-in dirt. And after hours, you can bet I'm still on the job . . . with the softest, whitest hands a girl could wish! No holiday from romance—for me!

HINDS HONEY & ALMOND CREAM for HANDS
and wherever skin needs softening!

Mustard is surest remedy

Says Mrs. J. B. Melbourne

"I WOULDN'T allow any merchant to sell me an ounce of anything but pure mustard," says Mrs. Melbourne, of St. Vital, Manitoba, "for I have had chronic Bronchitis for twelve years and have used mustard with the greatest success in helping to break up these yearly attacks."

"I have used the one-to-three poultice on my hip to relieve the pain of an arthritic condition there," says Mrs. Melbourne, "and I also depend on mustard poultices for help in relieving Lumbago. I never leave a poultice on longer than twenty minutes."

Thousands Depend on Mustard

The strongest proof of the value of mustard in treating so many common ailments is the fact that thousands of people like Mrs. Melbourne depend on it year after year and recommend its use to friends and relatives.

Always keep mustard handy in your house in case of emergency to relieve Chills or Colds, or when you feel depressed by Grippe or other Winter infections. If symptoms are serious call your doctor.

Insist on Pure Mustard

Be sure that you ask for famous Keen's D.S.F. Mustard, made entirely from highest quality mustard seed, and packed to preserve its uniform quality and full medicinal strength. Sold by grocers and druggists everywhere.

45-W

Free Booklet Describes Medicinal Uses of Mustard

Write Reckitt & Colman (Canada) Limited, Station T, Montreal, for handy, free booklet, "The Mustard Treatment for Rheumatic Pains and Other Disorders", describing the standard methods of applying this reliable remedy.

KEEN'S D.S.F. MUSTARD

Mummy! Are you sure YOUR SOAP IS GOOD FOR MY BABY SKIN?

Yes, sonny, because my soap is Palmolive the very same soap my mummy used for bathing me. You see, Palmolive just can't irritate *your* tender skin, *or mine* either, because it's made to give a *smooth, soft* lather that guards your skin and keeps it healthy as you grow. And that, sonny, is why Palmolive will always be *your* special soap . . . and *mine*, too.

Mother! Specialists advise for baby's skin—daily bathe your baby with gentle Palmolive Soap. Because it's made with Olive and Palm Oils—two of nature's finest skin guardians—Palmolive's kind lather cleanses gently, safely, soothes even the most sensitive skin. And, mother, everything that Palmolive does for baby, it will do for your complexion, too!

KEEP THAT LOVELY SCHOOLGIRL COMPLEXION

Have you energy for EXTRA things?

John has . . .

When he's not asleep he's *wide* awake! "After a strenuous day at the plant, I forget about my work," says John, "and build birdhouses, to give away to my friends. I design them myself, too. My handiwork has found its way to gardens all over Canada! I've the energy for this 'extra' activity because I don't let myself get headachy or depressed . . ."

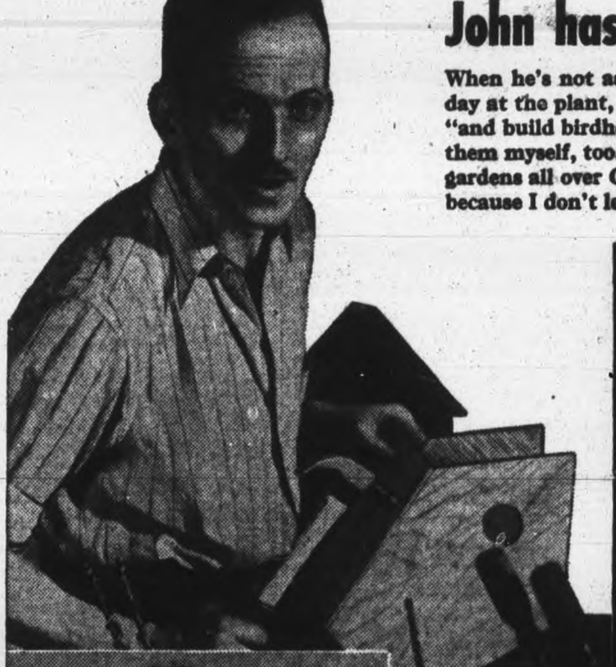

"A PLANT SUPERINTENDENT keeps busy, yet gets no real exercise. My hours aren't regular—but my habits are! But I don't take nasty doses. I get 'bulk' in my diet by eating, and *enjoying*, Kellogg's Bran Flakes every morning. Man, they're tasty!"

• • •

STITCH IN TIME FOR VICTORY—AFTER A HARD DAY! "I'm a photographic darkroom technician," says Elena. "In my spare time I sew, making garments to be sent to war victims. I have to keep fit! But no harsh cathartics for me—instead, I get 'bulk' in my diet with a bowl of Kellogg's Bran Flakes every morning. That malty flavour is a real breakfast treat!"

ENERGY FOR SUPER-GARDENING, TOO! "I drive a delivery truck all day," says Mrs. Carter, "but I have the *extra* energy to raise flowers for sale. *Fitness* is the secret. But no dosing . . . the necessary 'bulk' in my diet comes from Kellogg's Bran Flakes for breakfast every day. They're a great bedtime snack, too!"

IF YOU WANT TO KEEP FIT for "extra" activities: 1. To *get* well, see your doctor. 2. To *keep* well, watch your habits. Guard against incomplete elimination. Gently laxative, Kellogg's Bran Flakes With Other Parts Of Wheat help supply valuable minerals and proteins, too. And they're so crisp and appetizing you'll *want* to eat them *every* morning! Ask your grocer for the golden-yellow package—regular or Family size. Made by Kellogg's in London, Canada.

Keep fit with KELLOGG'S every day in the year!

TELEPHONES:

Evening Examiner
Peterborough

Final — City Edition

VOL. LXXXIX, No. 45 — WEATHER Cooler, with snow. — PETERBOROUGH, WEDNESDAY, FEBRUARY 23, 1944 — ★★ — PRICE FOUR CENTS

HUNS HAVE MORE THAN 300 DIVISIONS

Stalin Claims Final Hour Nearing Fast

Believes Russians Bearing Brunt Of Battle

LONDON, Feb. 23 — (CP) — All German attempts to "introduce disharmony in the camp of the anti-Hitlerite coalition" are doomed to failure, Premier Stalin told the Russian people today in a special order of the day commemorating the 26th anniversary of the Red Army.

Praising the Red Army for smashing Germany "to the edge of catastrophe," the Russian premier again emphasized his contention that Russia has been bearing the brunt of the war effort, but declared:

"All the more hopeless will the situation of Hitlerite Germany be when the main forces of our allies go into action and the powerful and growing offensive of the Allied states is launched against Hitlerite Germany.

"It should now be clear to all that Hitlerite Germany is advancing inevitably toward catastrophe. The hour of final reckoning for all the crimes committed by the Hitlerites on Soviet soil and in the occupied countries is approaching."

Stalin's proclamation, which was broadcast by the Moscow radio and recorded here by the Soviet Monitor, said in one year the Russians won back three-quarters of the territory taken by the Germans since their 1941 invasion and advanced westward as much as 1,000 miles in some places.

Stalin said the Nazis, aware of approaching retribution for their crimes, are resisting "with the fury of desperation" and are fighting for every foot of Russian soil. Therefore, he added:

"We must be vigilant and not allow over-confidence in our ranks, or complacency.

"There has never yet been a case in the history of war when an enemy jumped into the abyss of his own accord. In order to win the war it is necessary to force the enemy to the abyss and push him in."

The Germans, Stalin asserted, are seeking to save themselves by ordering total mobilization in the rear, "although Germany's manpower reserves are depleted," and by making desperate efforts to introduce disharmony in the camp of the allies and thereby "drag out the war."

"Hitlerite diplomats are rushing from one neutral country to another, trying to establish contacts with pro-Hitlerite elements, and hinting at the possibility of separate peace, sometimes with our state, sometimes with our allies," he said.

"All these subterfuges of the Hitlerites are doomed to failure."

TIGER SAFARI IN ITALY—These British Tommies of the Fifth Army are heading up towards the front lines, hoping to encounter a couple of the vaunted Nazi Tiger tanks. They are armed with the new infantry anti-tank weapon, called the Piat (projector, infantry anti-tank), which fires a 2¾-pound projectile that can pierce four inches of armor. The guns, operated by one man, can also be used to demolish pillboxes.

Million Jobs To Open After War

Survey In Canada Gives Facts For Post-War Plan

OTTAWA, Feb. 23 (CP)—When peace returns and the transition from war to peace economy is completed, there may be available to Canadians from 1,000,000 to 1,500,000 unfilled peace-time jobs said an interim report on rehabilitation tabled today before the Commons Reconstruction Committee.

The report was prepared by Dr. G. M. Weir, acting director of training in the Pensions Department and tabled by Pensions Minister Mackenzie.

Questioned by newspapermen Dr. Weir said later it appeared safe to assume there will be about 500,000 jobs additional to those available in 1939 after the transition from war to peace.

Replies to questionaires had been on different bases, he said, and it could not be said exactly what number of the total of between 1,000,000 and 1,500,000 "available" jobs could be called "new" jobs.

An official summary of the report said that it was based on the opinions of more than 50,000 people in Canada and on a questionnaire filled out by 347,000 members of the armed forces.

Based on the opinions of these Canadians, the report said, it is believed:—

1. That full employment in the post-war period is feasible;

2. That professional opportunities will be increased by about 50,000, with need for doctors and dentists heading the list.

3. That construction and building, manufacturing and agriculture will offer the greatest opportunities for employment for men in the armed services; and that the three principal fields for women will be in professional, personal and miscellaneous service, vocational and clerical work.

Dr. Weir said his report is based on assumptions that growth of population and industrial development after the war will continue at as rapid a pace as in the past; that fairly full employment and gradually improved standards of living will be realized; that government controls will be relaxed; but that there will continue to be government direction and an extensive program of public works if needed.

Maintain High Wages

The report also assumes, he said, that social services will be developed fairly rapidly; that post-war expansion will not primarily involve in-

MILLION JOBS

(Continued on Page 2, Column 2)

By WES GALLAGHER—Associated Press War Correspondent

LONDON, Feb. 23 (AP)—In the opinion of many Allied military leaders—an opinion reflected in Prime Minister Churchill's speech in the House of Commons yesterday — Germany still has a mighty war machine at her disposal. Here is a picture of Nazi military might, as compiled from the opinions of two top Allied officers charged with assessing German strength, and from information obtained from an anti-Nazi German underground leader aiding the Allied cause.

None of these men believe that a combination of Allied bombing and Russian ground successes will cause a German collapse, although they acknowledge the contributions of both.

None of them believes that a civilian revolution is possible at the moment.

All are convinced that bloody, large-scale battles must be waged on the western front to beat the Germans into submission.

All say that German reserve stocks are low, but that German ground forces have no serious shortage of war materials.

They agree German military strength is in about the same relative position as it was in 1917 in the First Great War.

In general they sum the situation up this way:

1. Civilian strength: Allied demands for unconditional surrender and the Russian determination to crush Germany have hardened both civilians and soldiers to the point where they feel they must stand fast to the last.

Propaganda Strong

German propaganda is still strong and grips the people's minds. thus, although Allied bombings have created terrible hardships, the only outward result has been an increase in sullen hatred.

Eleven years of the Hitler regime have left the country devoid of leadership outside the Nazi party and the army, which is co-operating.

2. The German Army: despite huge losses on the Russian front estimated to have been between 1,00,000 and 1,500,000 men in the last eight months, Hitler has not yet reached the bottom of the manpower barrel.

600,000 a Year.

The German army still has the same number of divisions with which it started the war — more than 300. These divisions have dropped in strength from 15,000 to 10,000 or 12,000 men in some cases.

The German high command in the past three months has been able to increase strength in the West— France, Belgium, Holland, and Western Germany—from about 40 to 60 divisions.

Each year a new military class brings 600,000 to 800,000 teen-aged recruits into the army. Allied officers say these youths are fanatical fighters.

There is no scarcity of arms, although production has been heavily cut. The Germans have been

HUNS HAVE MORE

(Continued on Page 8, Column 2)

3 of 4 Quadruplets Die Day After Birth Condition Of Mother 23 Reported Good

DECATUR, Ala., Feb. 23 — (AP). — Two more of the quadruplets born to a paratrooper's young wife died in Benevolent Hospital today—leaving only one, a girl, alive.

The boy, Edmund Hutto, Jr., died last night, and this morning two of his sisters, Sherianne and Yvonne, succumbed. Diane, one of the four born yesterday a month prematurely, still clung to life, fed by eyedropper.

Mrs. Hutto, 23, was reported in a satisfactory condition. Her husband, a farm worker before becoming a private in the Paratroops at Fort Benning, Ga., was dazed by announcement of the births.

The Huttos reside at Hillsboro, Ala. The quadruplets were their first children.

Allies Repel Two Attacks Against Anzio Beachhead

By RICHARD G. MASSOCK—Associated Press Correspondent

NAPLES, Feb. 23—(AP).—Fifth Army troops threw back two localized German attacks west of Cisterna yesterday, Allied headquarters announced today, as Field Marshal Albert Kesselring brought his long range artillery into play and apparently regrouped his forces for another attempt at driving the Allies off the Anzio beachhead.

Nazi artillery lobbed shells at the nerve centre of Anzio and other beachhead objectives, and 130 German planes hit at ground troops, but the Allies countered with 1,600 aerial sorties, and gunfire against enemy troop and vehicle movements.

A lull continued in the fighting on the Cassino sector to the east.

Otherwise headquarters reported only normal patrolling from both fronts, with more snowfalls hampering movements in the mountains.

British guns shelled enemy troops and vehicles near the Nazis' main concentration point of Carroceto. Allied group troops could see the Germans busily moving their forces in rear areas, indicating Kesselring was preparing for a renewed assault after repulse of his second major offensive last week-end.

Need Breather.

The enemy also maintained steady pressure around the perimeter of the beachhead.

The Germans sorely needed a breathing spell, for they suffered the heaviest casualties of any comparable period of the Italian campaign during their four-day assault from last Wednesday through Saturday.

The German 114th Jaeger (Rifle) Division suffered particularly heavy losses.

On the 8th Army front, French Canadians on the coast beat off an attack by 30 Germans late Sunday, and Allied artillery on a sector held by Indian forces destroyed houses near Arielli which the Germans were using as machine-gun and artillery observation posts. A German raid on 8th Army lines northwest of Casoli was broken up.

Capture of a German prisoner was the only incident reported yesterday on the Canadian Corps sector. Patrols made normal sorties into enemy lines and encountered the usual machine-gun opporition.

Two-Way Raids Worry Londoners

LONDON, Feb. 23 (AP)—A substantial number of German raiders made a two-directional assault on London last night, showering high explosives and fire bombs over wide areas here and in other English sections, causing casualties including at least 10 killed and starting fires in several districts.

The raiders stirred up a barrage which many agreed was the heaviest of the war. Ten of the enemy planes were destroyed. two by Sqdn. Ldr. C. A. Anderson of Toronto, a Mosquito pilot.

Making the 11th assault on London this month and the fourth in five nights, the attacks came in two waves over the east and south coast. They converged on London and then spread out.

The main cargo of the raiders was incendiaries, perhaps many of them the new explosive type the Germans say they are using. In size the attacking force appeared equal to any sent against Britain in recent nights, perhaps larger.

For more than an hour massive and continuous barrage was hurled skyward. Gun flashes combined with burning incendiaries to turn night into day.

Anti-aircraft shell fragments came down like metallic hailstones, kicking up sparks from the pavement and clanking on rooftops. At least six persons were killed by these fragments.

Londoners going to work today saw cleanup gangs clearing bomb damage and sweeping the streets.

A number of schools, including a famous one in the London area, were among the buildings wrecked.

One house was destroyed and six others were damaged by incendiaries dropped in the outskirts of an East Anglian town and several casualties were caused at one town in the

TWO-WAY RAID

(Continued on Page 2, Column 3)

Five Factories For Planes Hit Tuesday

Opposition Heavy As Allies Attack On 2 Sides

LONDON, Feb. 23 (AP)—American bombers and fighters, striking powerfully from Britain and Italy in the first co-ordinated assault deep into Germany, crippled enemy aircraft production anew and knocked 133 Nazi fighter planes from the sky, U.S. army headquarters declared today.

Sixty-one big bombers were lost in yesterday's joint assault, which included diversionary raids by planes based in Italy, the announcement said. It listed 41 bombers lost from the force attacking from Britain, and 20 missing from the U.S. 15th Air Force based in Italy.

(Allied headquarters in the Mediterranean said only 15 Italy-based planes were lost yesterday, and a spokesman said 12 were bombers. This would make the day's total bomber losses 53.)

Get 310 Fighters

"In three days of record-breaking operations aimed at destroying Germany's capacity to maintain aerial resistance, American air force planes have accounted for 310 enemy fighters," headquarters said, with 153 falling to fighters of the 8th and 9th Air Forces in Britain, 117 destroyed by 8th Air Force Bombers, and 40 by 15th Air Force Bombers.

The Germans threw up savage resistance as the Britain-based bombers struck the Junkers-88 assembly plant Bernburg and airframe and component factories at Aschersleben and Halberstadt. The 15th Air Force Bombers from Italy blasted two Messerschmitt factories at Regensburg, and bombed freight yards at Petershausen, 20 miles north of Munich.

An announcement said the Italian-based aircraft were in record strength. Fliers returning to Britain said the fighting was even more intense than in the Schweinfurt raid of last October, when the Americans lost 60 bombers.

Heavy bombers flying from Britain bagged 34 enemy fighters yesterday, and their escorts knocked down 59, while the bombers of the 15th air force destroyed 40 Nazi craft.

Other enemy craft were hit on the aprons of factories and in parking areas.

A community said the 8th and 9th air force lost 11 fighters yesterday, and that two fighters of the

FIVE FACTORIES

(Continued on Page 2, Column 3)

Highway Revenue Exceeds Expenses By $209,000,000

TORONTO, Feb. 23—(CP).—The Province of Ontario has received $209,000,000 more in revenue from its highways since 1932 than it has spent on them, Guy R. Marston of Simcoe said today in his presidential address to the 50th annual convention of the Ontario Good Roads Association.

Mr. Marston, county engineer for Norfolk county for 31 years, said "it would appear" that the money "has been diverted for other purposes."

"In 1929 the bonded indebtedness for provincial highways was $128,000,000," said Mr. Marston. "In March, 1943, it was $332,000,000. That is a debt of $46,000 a mile for the provincial highways....

"From October, 1932, to April, 1943, the Ontario revenue from highways was $304,000,000. Subsidies to counties and townships during the same period were $43,000,000. Expenditures on provincial roads were $200,000,000, leaving a surplus of revenue over total expenditure of $61,000,000.

"Bearing in mind that $148,000,000 has been added to the bonded indebtedness of Ontario during that period it would appear that $209,000,000 has been diverted for other than road purposes. I have collected these figures from books issued by the Ontario Government and from pamphlets issued by the Federal Government.

"Last year county and township councils were asked for a five-year post-war program of roads. Some have asked no increase in expenditures, some 50 to 100 per cent., some 400 to 500 per cent. Apparently some councils think taxpayers can stand no further increase in taxes.

"People in rural sections need and deserve good roads and are willing to pay taxes to the various departments of the government, but they feel they should know for what they are paying taxes and where the money goes. Thousands of young men have left the farms, not because of dislike of farming, but because they cannot be happy without good roads."

Batter Rabaul With 52 Tons

ALLIED HEADQUARTERS, Southwest Pacific, Feb. 23 —(AP)— American planes pounded the Japanese base at Rabaul on New Britain with 52 tons of bombs in a raid which enemy fliers did not challenge, Allied Headquarters reported to-day.

Reconnaissance revealed an "unusually low" number of planes on airfields and ships, in the harbor of this principal enemy strong-point in the South Pacific, a Headquarters spokesman said. Fewer than 100 aircraft were counted.

The spokesman gave no explanation of this thinning of shipping and aircraft, but daily raids by Solomons-based planes and a naval bombardment of Rabaul and its harbor last Friday have made the bastion a graveyard for the enemy's air and sea craft.

An Allied communique to-day said ground forces have captured Gabumi village and established a bridgehead on the Mot river in Northeast New Guinea. Gabumi is 11 miles Northwest of Saidor.

Japanese Losing Grip In Burma

NEW DELHI, Feb. 23 — (AP). — Allied troops are wresting the initiative from the Japanese on the Arakan front in Burma, an Allied southeast Asia command communique said today.

Sustained attacks by British and West African troops have driven the Japanese from strongpoints in this sector in the past few days. Mopping - up operations continued throughout yesterday.

Gurkha units have played a major part in routing the enemy, front-line dispatches reported. Scores of demoralized Japanese troops have been wiped out by the knife-wielding Indian troops.

Allied troops have almost entirely cleared the enemy from the important Ngakyedauk Pass in the Maya

JAPANESE LOSING

(Continued on Page 2, Column 1)

Nazis Evacuate Southern France

LONDON, Feb. 23 (CP CABLE)—Evacuation of France's Mediterranean coast began yesterday, said a commentator on the German-controlled Paris radio, because the French government considers southern France will be the first region invaded by the Allies.

This statement by commentator Robert De Beauplan constituted a reminder that the time is not far off when weather will be suitable for invasion anywhere along France's coastline. De Beauplan said the blow may fall along a line from Nice on the Riviera to Toulon and Marseilles on the eastern end of the Gulf of Lions to Perpignan on the west.

The commentator, however, also warned that if the Allies invaded elsewhere than in the south every region of the country must be ready for the sudden attack which would turn the area into a gigantic battlefield.

Britain, Russia, U S A Absolutely United

Independence Of Poland A Condition That Britain And U.S. Will Insist On

By DeWITT MACKENZIE
Associated Press War Analyst

Prime Minister Churchill's unadorned war review before the House of Commons yesterday was another of his masterful speeches and one which must increase Allied confidence in the state of the Global conflict.

Without encouraging over-confidence—indeed with warning of hard days to come—the Prime Minister's summary clearly showed that the Allies are on the road to victory both in Europe and in the Orient. However, he displayed his usual astuteness in refusing to predict when the European war will end. He couldn't guarantee it would be this year, or yet that it would extend into next year, but (just a fillip of cheer) it "may not be so far away."

Of far greater importance than the date of the war's end was his assurance that the big three—Britain, Russia and the United States—still are "absolutely united." This was the outstanding point in his speech.

Unity among these three dominant powers is vital not only to the winning of the war but to peace. A rupture in the partnership likely would mean a third great war.

Mr. Churchill's insistence that Britain is intensely interested in maintaining Poland's independence is a statement which applies equally to the United States.

I take that to mean that while the western allies recognize that unity among the big three is essential to peace, yet this doesn't involve the abject surrender of high principles by any one of the trio, we stand erect.

Mr. Churchill was answering the fear expressed by some that Russia intends to take over not only the Polish territory she occupied in 1939, but perhaps other Polish territory as well. He asserted his conviction that repeated Moscow declarations for a strong, independent Poland "represent the settled policy of the Soviet Union."

The Prime Minister confirmed that he and Premier Stalin had agreed at Teheran "upon the need for Poland to obtain compensation at the expense of Germany both in the north and west." This means that the Allies have contemplated giving a reconstituted Poland the German province of East Prussia and some territory adjacent to Poland on the west. So at least this much dismemberment of the Reich is under consideration.

EXTRA!

LONDON—Strong forces of Allied planes were seen crossing the English Channel at mid-afternoon today.

LONDON — The German-controlled Rome radio said today that "the German high command has deemed it advisable to halt operations south of Rome for the time being."

NAPLES—American heavy bombers today attacked German aircraft factories at Steyr, Austria. It was the fourth consecutive day of American aerial bombardments of German aircraft plants.

Lonergan Lawyer Angers Judge

NEW YORK, Feb. 23 —(AP) — Opening of the trial of Wayne Lonergan, charged with the bludgeon slaying of his heiress wife, Patricia, was adjourned to-day until tomorrow when his council failed to appear in court.

When an assistant defence counsel notified the court he had received a telegram from Edward V. Broderick that he was in Toronto completing an unfinished investigation, Judge John J. Freschi announced "I think his conduct constitutes contempt of court and I shall ask him to answer for it at the conclusion of this trial."

"I have never heard the equal of this in all my experience," he said.

There were 200 special jurors already in the courtroom when Broderick's associate, William Merritt, said the chief defence counsel was in Toronto and would like postponement of the trial until February 28.

The Toronto-born defendant, an R. C. A. F. Aircraftsman, was not present.

Russian Bombs Hit Sweden

Believed Jettisoned By Damaged Craft

STOCKHOLM, Feb. 23—(AP). — The Swedish telegraph agency said today Russian lettering was found on bomb fragments at Straengnaes, 40 miles west of Stockholm, after a small number of foreign planes dropped explosives there and on the capital last night.

Signal lights, indicating they were trying to land, also were dropped by the planes, and it was believed possible that they were damaged craft which jettisoned their explosives before attempting emergency landings.

Russian bombers raided Turku, on the west coast of Finland, 150 miles from Stockholm, earlier last night.

Several of the bombs which fell in Stockholm crashed directly into a summer open air theatre, in the only extensive open area in the southern section of the city. No casualties were reported, but hundreds of windows were said to have been shattered.

A Swedish communique identified the aircraft, which came from the east, only as "foreign planes." The number of planes involved was placed officially at three, but private reports said there were 10.

The Weather

Peterborough Temperatures:

Today:			
Night low	31	Noon	34
Yesterday:			
Highest	36	Lowest	17
One Year Ago:			
Highest	46	Lowest	28

Snowfall: 1.75 inches.

Weather Forecast:

Georgian Bay — Fresh winds; mostly cloudy to-night and Thursday, with light snow; not much change in temperature.

Lower Lake Region — Generally fair and comparatively mild to-day. Thursday: Fresh winds; mostly cloudy and mild, with light snow or rain.

Ottawa and Upper St. Lawrence Valleys — Partly cloudy; slightly lower temperature to-night. Thursday: Fresh winds; cloudy, with light snow.

Room To Room

NEW YORK, Feb. 23 (CP). —United States soldiers described the bitter house-to-house fighting in Cassino on the main Fifth Army front in Italy this way: We captured five living rooms and three dining rooms and have advance patrols in a kitchen." The communique was reported yesterday by John Daly, CBC correspondent in Naples.

Writers Eat Beaver Meat

Guests Disagree On The Taste

COLUMBUS, O., Feb. 22 (AP)—There are Canadians who claim beaver meat is a delicacy.

There are below-the-border men who definitely agree and others who definitely don't.

In fact, they can't tell what beaver tastes like. They agree only that beavers make dandy dams.

The meat tastes like rabbit, lamb, venison or caribou, depending on whose report it is.

The Outdoor Writers Association of America ate beaver at its annual convention here Monday night. Some guess took "seconds" and some didn't down their "firsts."

Anyway, the Outdoor Outfitters of Ontario who supplied the meat contributed to all the 300 guests' entertainment and gave the man who was reminded of caribou a chance to bask in the admiration of his less cosmopolite table companions.

One comment dropped into the discussion sounded like "for me, I'll just take a good baked 'coon."

Bridge Subsidy Increased By 25 Per Cent

TORONTO, Feb. 23 —(CP) —Increase of 25 per cent in the Provincial subsidy for construction of bridges, payment of Provincial road subsidies to municipalities twice yearly and abolition of the machinery rental arrangement with municipalities were announced to-day by Highway Minister Doucett of Ontario.

Addressing the Ontario Good Roads Association's 5th annual convention, Mr. Doucett said that there are 5,453 bridges in Ontario with a span greater than 10 feet which do not come up to standard and 10,222 sub-standard bridges with less than a 10-foot span.

"As of January 1, 1944, we are raising this subsidy (now 50 per cent) to 75 per cent of the amount spent in rebuilding and standardising these sub-standard structures and in construction of new bridges," he said. "The new rate of subsidy will be applicable where not less than $1,000 is spent in a given year on a given structure by a County or $500 by a Township. Where lesser amounts are spent the present standard subsidy.... will still apply.

To assist municipal financing, road subsidies henceforth will be paid in two instalments, March 31, and September 30, instead of once a year, said the Minister, adding there will be "a reasonable hold-back on the September 30 payment pending final accounting."

Dealing with the machinery rentals system of subsidies, the Minister recalled that when a municipality buys power machinery for use in road and maintenance, the practice has been to place a rental charge of so much a day on the municipal books, the Province paying half the amount of the yearly rental.

This system is abolished as of last January 1, he continued and in its place the Highway Department henceforth will pay a straight subsidy of 50 per cent of the cost of the machinery.

"The new system is simple, avoids bookkeeping and cleans up each of these machinery purchases in one transaction rather than dragging them over the years," he said.

MORE ABOUT—

Japanese Losing

Continued from Page 1

Hills, where British detachments broke through a few days ago to relieve the stranded 7th Indian Division.

Indian troops have captured high points overlooking eastern and western gates of the Ngakyedauk Pass and are now engaged with segregated enemy units inside the pass itself.

West African troops operating in the Kaladan valley below Buthedaung have encircled the town of Kyauktaw, where the Japanese were reported fighting back fiercely.

Chinese troops still are clearing the Hukawng valley area in northern Burma.

American fighters and fighter-bombers were active over northern Burma on Monday, while R.A.F. medium bombers, fighter-bombers and fighters swept over western Burma Monday night and last night, scoring hits on Japanese held strongpoints.

Medium bombers last night dropped explosives on Prome, communications centre on the Irriwaddy River, 150 miles northwest of Rangoon. Heavy bombers blasted the port of Akyab on the Bay of Bengal.

ONLY FOUR OCTAVES.

The range of the early piano was only four octaves.

Read Why...
NURSE SCOTT
Recommends

BUCKLEY'S STAINLESS WHITE RUB
for
CHEST COLDS

1 Acts 3 ways, to break up croupy congestion, clear stuffed-up head, loosens coughs—over night.
2 It penetrates faster.
3 Generates heat and vaporizes quicker.
4 It is snow-white, stainless, non-greasy.
5 Can be used with perfect safety on the tiniest tot.
Price 30c and 50c at all druggists.

IT'S BETTER
IT'S BUCKLEY'S
THAT'S WHY

Attention Group Committeemen

A special session is being held in the Paragon Hall to-night at 7.30 for all members of Group committees and all Scout and Cub officers and those interested in Scouting. It is with the idea of giving the Committee members a fuller understanding of the work they have undertaken to do and also help give a better understanding of Scouting in general.

Can Wear Civvies On 7-Day Leave

OTTAWA, Feb. 23 — (CP) — A chance to return to "civvies," if only for a few days, has been granted to all ranks of the Canadian Army, including the C.W.A.C., according to an announcement in routine orders.

The order states that army personnel may be granted permission to wear civilian clothes while on furlough or pass of not less than seven days. They must leave or return to stations in uniform, however.

Thus ends, according to opinion in local military circles, one of the most widespread violations against dress regulations.

"In the past, it has been the temptation of many a soldier to put on his civvies, perhaps just for an evening of dancing, while he was on furlough," said one senior officer. "It's on natural for a soldier to crave a little change from the usual routine. Now he can indulge in that happy transformation without fear of apprehension or punishment."

MORE ABOUT—

Million Jobs

Continued from Page 1

creases in jobs arising from "boom" conditions; that there will be effective conversion of war industries to peacetime pursuits; and that, in order to provide full employment, a reasonably high national income must be maintained to assure decent standards of living and adequate social services.

Mr. Mackenzie said in a statement to the committee that on the basis of the survey it is estimated that provision should tentatively be made for the vocational training of close to 200,000 young people now in the armed forces.

The minister said the comments and conclusions in Dr. Weir's report merely suggested the extent of the problem and the scope of the partial inquiry already made.

While "far from being conclusive," they were offered on the basis that factual data collected from several thousand people are a better guide "in assessing the nature and extent of rehabilitation problem than the intuition or judgment of any one official."

Want Stenography

Dr. Weir is a former Minister of Education in British Columbia and has conducted several National Surveys.

Mr. Mackenzie said the conclusions and opinions in the report were not offered as the opinion of the Government or even Dr. Weir, but were the concensus of "substantial numbers of people with specialized knowledge of the subject matter about which they were consulted."

A survey of women in the armed forces had shown that "an extraordinary preponderance" was in favor of stenography as a post-war occupation. Other high-ranking choices were homemaking, nursing, University courses, teaching, bookkeeping and clerical work.

In the case of men, a questionnaire directed to 16,720 students in 48 R.C.A.F. training centres across Canada showed the two principal preferences for post-war training to be electrical engineering and radio.

A total of 1,201 wished to continue in the R.C.A.F., while 1,160 said their preference was for aeronautical engineering and mechanics. Much of this engineer training would be on the senior technical school level, said the report.

Inquiry among 4,000 naval ratings gave radio, motor mechanics, machine shop practice, electrical engineering and welding as the principal preferences. Those wishing to continue in the navy were sixth on the list.

Mr. Mackenzie said a questionnaire based on the possibility of educational and training courses being provided between the end of the war and ultimate discharge was directed to 9,435 soldiers, of whom all but 25 per cent. had completed Public school or had taken more advanced educational courses up to and including university degrees.

Of these, 61 per cent. indicated a desire to have trade training, 36 asked for further educational courses and 21 per cent. asked for both types of training.

Reds Observe 26th Birthday

LONDON, Feb. 23—(CP).—A series of triumphs over the German invaders of Russia was fashioned for the 26th anniversary today of the formation of the Red Army.

Soviet troops, which swept the Germans from almost three-quarters of occupied Russia in a year, yesterday captured Krivoi Rog in the Ukraine and pushed their northern advance by taking 300 communities, sending the Germans retreating upon Pskov along a 150-mile curving front.

"The German Fascist war machine has been placed by the Red Army on the verge of complete defeat," said the Soviet information bureau.

Premier Marshal Stalin himself announced the capture of Krivoi Rog, which the Germans had defended with fanatic zeal in four months of bitter fighting.

Pskov has particular significance for the Red Army. It was there in 1918 that the Russians defeated the Germans in a battle which has been officially designated as the army's beginning.

The advance toward Pskov has brought the Russians to within 10 miles of Dno, half-way point between Staraya Russ and Pskov.

MORE ABOUT—

Five Factories

Continued from Page 1

force in Italy were missing, for a total day's loss of 74 planes.

A headquarters spokesman in Italy said three fighters were lost yesterday over the Anzio beachhead area, and that 50 enemy planes were downed during the day, including the 40 over Germany and 10 over the beachead.

The Mediterranean air force sent out a record number of planes for one day in the blows on Regensburg as well as at Zagreb airdrome and Sizenik harbor in Zara and in Yugoslavia.

Loss of 61 bombers over Germany is a new record since it is the first figure for combined operations from Britain and Italy of the U.S. strategic air force in Europe.

R.A.F. Mosquitoes maintained the offensive during the night hitting unspecified targets in western and southwestern Germany without loss.

The Berlin radio claimed the Americans lost 104 planes, of which 15 per cent were fighters.

The bombers from Britain also attacked airfields and other targets in southern and central Germany while those from Italy blasted ports on the Dalmatian coast and the Zagreb airport. So deep into Germany did some of the Britain-based bombers penetrate that their fighter escort was unable to accompany him all the way to the target.

Heavy anti-aircraft fire also was encountered and the flak in one section was described as even worse than over the Ruhr Valley.

Despite the fierce opposition, excellent results were reported.

MORE ABOUT—

Two-Way Raid

Continued from Page 1

home counties.

An entire family of six was killed in one house. Next door three children were killed and another was injured. A number of persons were injured in a nearby village where several cottages were demolished.

Obituaries

MRS. JAMES WILLIAM COPPOCK

Ill for some time, Mrs. Mary Elizabeth Coppock, wife of the late James William Coppock, passed away at her residence, 525 Murray street, on Tuesday. She was 70 years old.

Born in London, England, the daughter of the late Charles Morris and Elizabeth Ell, she came to Peterborough over 36 years ago. Her husband predeceased her in 1938.

She is survived by a daughter, Mrs. A. Parrington (Florence), of Peterborough, a niece, Dorothy B. Franks, and a nephew, John Franks, both of this city, and a sister, Mrs. A. Huntley of London.

The funeral will be held from the late residence, 525 Murray street, on Friday at 2 p.m. with service conducted by Rev. W. A. Filer of All Saints' Anglican church. Interment in Little Lake cemetery.

JOHN MARSHALL BONNER

A lifelong resident of Wallace Point, John Marshall Bonner died after a prolonged illness at St. Joseph's Hospital on Tuesday. He was 68. Born at Wallace Point, the son of the late James and Liza Bonner, he was a member of the Presbyterian Church.

Surviving are three daughters and three sons: Mrs. E. Moore of Peterborough, Mrs. G. Moore of Wallace Point, Mrs. L. Cathcart of R.R. No. 9, Thomas of R.R. No. 8, Peterborough, Ernest of Peterborough and Edward of Wallace Point. Four brothers, George of Centreville and David, Robert and Joseph of Manitoba, and a sister, Mrs. Martin Henry of Fraserville, also remain.

The funeral will be held on Friday at 2 p.m. from the funeral parlor of A. Comstock & Sons, 305 Water street, with service conducted by Rev. H. J. Mahoney. Interment at Fraserville cemetery.

MRS. RODERICK HOPKINS

The death of Mrs. Sarah Evans Hopkins, wife of the late Roderick Hopkins, occurred on Tuesday at her home, 348 Manning avenue, Toronto. A former resident of Peterborough she is survived by five sons and four daughters: Mrs. Holman, Mrs. Barrie, Mrs. Petty, Stanley, who is overseas, Newton of Vancouver, James, Harry at Niagara Falls, E. W. and Sadie Hopkins.

The remains are resting at the McDougall and Brown Funeral Parlors, 646 St. Clair avenue, West, Toronto, where a service will be held at 8.30 p.m. Wednesday. Upon arrival of the C.P.R. noon train the remains will be taken to the Belleghem Funeral Parlors and the funeral will be held at 2 p.m. at Belleghem Funeral Chapel, 190 Hunter street west, with Rev. William McDonald officiating. Interment in Little Lake Cemetery.

TALKING IT OVER INFORMALLY — Lieut.-Gen. Sir Oliver Leese, who has taken "Monty's" job as commander of the Eighth Army, is getting to know his men by a series of visits to units in his command. This picture shows a visit to artillery regiment outside Ortona. Gen. Leese, Left, with Maj.-Gen. Chris Vokes, Canadian divisional commander.

Cheese, Produce and Livestock

WINNIPEG GRAIN.

WINNIPEG, Feb. 23 — (CP). — The rye pit of the Winnipeg Grain Exchange was quiet yesterday, with American markets closed in observance of Washington's birthday anniversary. Values closed ⅜ to ½ cent higher.

Traders attributed the advances to light American buying. Export and domestic grain transactions were absent from the market.

TORONTO FRUIT

TORONTO, Feb. 23. — (CP). — Wholesale fruit and vegetable prices were unchanged here today.

MONTREAL PRODUCE.

MONTREAL, Feb. 23. —(CP) — Canadian Commodity Exchange butter and eggs prices unchanged.

MONTREAL LIVESTOCK.

MONTREAL, Feb. 23 —(CP) — There were not enough livestock offered to make any changes in quotations to-day on the cattle markets. Receipts: Calves 6; hogs 276; sheep and lambs 4.

Hogs were $17.15 for B-1 dressed. Sows were $13 dressed.

TORONTO HOGS.

TORONTO, Feb. 23 —(CP) — Prices were unchanged at bacon-hog markets reporting early to-day.

Dressedweight: London, Barrie, Stratford $17 delivered, Hull $16.95 delivered.

TORONTO LIVESTOCK.

TORONTO, Feb. 23 —(C P) — Prices were steady for all classes of livestock in sales on the market here up to mid-session to-day.

Receipts reported by the Dominion Marketing Service were: Cattle 320, calves 100, hogs 700, sheep and lambs 300. Unsold from yesterday were 600 head of cattle.

Prices in the trade included:

Cattle: weighty steers $11.25-$12.50, butcher steers and heifers $10-$11.75, butcher cows $7.25-$9, canners and cutters $5-$7, bulls $7-$8.50; fed yearlings $12-$13.50.

Calves: $16-$17 for choice, other vealers downward to $11.

Lambs: one car westerns $13.50, locals $7.50-$13.50.

Sheep: $3-$6.

Hogs: $17.15 dressedweight, sows $13 dressed.

TORONTO PRODUCE.

TORONTO, Feb. 23 —(CP) — Egg and butter prices in the spot market here to-day as reported by the Dominion Department of Agriculture follow:

Eggs: Wholesale to retail, A large 37c, A medium 35c, A pullet 30c, B 31c-33c, C 29c-30c, country shippers quoted graded eggs, cases free, A large 35c, A medium 33c, A pullet 27c, B 30c, C 27c.

Butter: First grade solids 35c, second grade solids 33½c-34c.

Hog Quotations In Peterborough

WEDNESDAY FEBRUARY 23

Hogs: $16.40 plus transportation.

Sows: $12.25 plus transportation.

Eggs: A large 31c; A medium 29 cents; A pullet 23c; B grade 26c; C grade 23c.

Chickens: Milk-fed A 31c; milk-fed B 29c; Select A 29c; grade B 27c; grade C 23c.

Young turkeys: Grade A 38c; grade B 36c.

Cream: Special 46c; No. 1 45c; No. 2 42c (including Government bonus.) If delivered 2c extra.

The Quaker Oats Company quotes Ontario Winter Wheat No. 1, $1.10; No. 2, $1.10; No. 3, $1.08; milling oats 62c; buckwheat 68c.

War—4 Years Ago

By The Canadian Press

FEB. 23, 1940—Russians gained ground in drive on Viipuri. Leslie Hore-Belisha, former British war secretary, urged war against Russia. Two U-boats reported sunk by R.A.F.

INVENTED IN 1849.

Safety pins were first devised by Walter Hunt in 1849.

MENTHOLATUM
COMFORT

Allies Repel 2 Hun Attacks

NAPLES, Feb. 23—(AP).—Allied 5th Army troops in the Anzio beachhead sector south of Rome have thrown back two local Nazi attacks, Allied headquarters announced today.

Casualties were inflicted on the Germans, the communique said.

Patrols and artillery were active on the main 5th Army front at Cassino and on the British 8th Army front across the peninsula, the bulletin said.

In a powerful burst of activity, Allied planes flew about 1,600 sorties yesterday, with light bombers and fighters described as "very active" over the beachhead, attacking troop concentrations, gun positions, supply dumps and motor transports.

Nazi activity over the beachhead amounted to 130 sorties, the bulletin said.

The communique also reported the heavy bombers had blasted the airfield at Zagreb and the harbors at Zara and Sibenik.

Fifty enemy planes were destroyed during the day for a loss of 15 Allied aircraft, it was disclosed.

Chip Off Axe Blade Cuts Guide's Face

CROWE'S LANDING, Feb. 23. —(ENS). — Leonard Whetung, well-known Stoney Lake guide, suffered a deep gash on his face that required a dozen stitches when the broken piece of an axe-blade flew up and struck him as he was cutting wood Tuesday evening.

While splitting a block of wood at his home after supper, a sharp piece of axe-blade two inches by three inches broke off and hit Mr. Whetung in the face. It produced a deep cut four inches long running up to his temple. Dr. J. C. Smith of Lakefield was summoned and sewed up the wound.

Judge Coleman's Son Presumed Dead

WHITBY, Feb. 23—Lieut. F. J. A. (Jack) Coleman, son of Judge and Mrs. D. B. Coleman of Whitby, who was reported missing June 13, has now, for official purposes, been presumed dead, according to notification received by his parents.

Lieut. Coleman was born in Toronto and attended Welland Public and High Schools and Whitby High School. He graduated from Trinity College with honors in 1941 and was a member of Theta Delta Chi Fraternity. He was active in sports, golf champion of his college and captain of its golf team. After graduating, he joined the Ontario Regiment and completed his training at Brockville, Camp Borden and Debert, N.S.

LOSES COMMAND—Field Marshal Gen. Sugiyama, chief of the Jap army general staff, who has been dismissed, his job being taken over by Premier Hideki Tojo.

Ban Slot Machines

TORONTO, Feb. 23.—(CP).—The Globe and Mail says to-day Attorney General Blackwell will attempt to solve the problem of law enforcement against slot machine operators by introducing a bill in the Ontario Legislature which would make it illegal for anyone to "have or own" a slot machine.

Finnish Peace Seems Remote

By JOHN H. COLBURN
Associated Press Staff Writer

STOCKHOLM, Feb. 23.—(AP).—Juhu K. Paasikivi, former Finnish cabinet member whose arrival here Feb. 12 led to rumors that his government was trying to contact Moscow with a view to negotiating a separate peace, returned to Helsinki to-day without any indications that Finland is any nearer getting out of the war.

Paasikivi, who played an important role in negotiating the treaty that ended the Finnish-Russian war of 1939-40, left Stockholm by plane at 9 a.m. (4 a.m. E.D.T.), accompanied by his wife

He declined to comment on the subject of Finnish peace negotiations, but appeared to be in a less jovial mood than on his arrival, impressing correspondents as a man whose mission has been none too successful

When asked if he planned to return to Stockholm, Paasikivi said, "I've been here too long already."

A possible indication that a Russian-Finnish peace is not likely in the near future came from Helsinki yesterday when it was disclosed that Finnish trade negotiations with Germany were resumed Feb. 18. This step was taken despite United States State Secretary Cordell Hull's warning Jan. 31 that the Finns must break their alliance with Germany or suffer the consequences.

However, some diplomatic observers expressed the opinion that peace negotiations might not have gone beyond the sounding out stage and Finland still may find a way to quit the war.

Our Purpose

The prudent investing of surplus funds and the safeguarding of present investments are no small tasks.

The primary purpose of this organization is to assist investors in the handling of these problems.

Write us for suggested investments.

W. C. Pitfield & Company
Limited
80 King Street West, TORONTO Telephone AD. 6144
Montreal • Toronto • Ottawa • Halifax • Saint John • Moncton

20¢......A SMALL ITEM TO YOU
important to the boy

The boy who delivers your Evening Examiner may be willing to wait till the end of the month for his pay, if you ask him to do so. But you impose on the boy if you make this request. He must pay for his papers promptly... as soon as he is billed for them ...so he must collect from each customer by the week. Please do not ask him to wait for his money.

Pay the Boy
WHO DELIVERS YOUR "EXAMINER"
EACH WEEK

Old Glory
PLUG SMOKING TOBACCO

Sure! it goes further and lasts longer

Leadership Training School Held By Y.P.U.'s Of United Church

OMEMEE, Feb. 23 — (ENS). — Trinity United Church was the scene of a unique Y.P.U. week-end Training School on February 19 and 20. Never before in the history of Y.P. Leadership Training Schools has a complete course of instruction been carried out during a single week-end. It was an inter-Presbytery School, with a registration of 41, of which 18 were from Peterborough Presbytery and 23 from Lindsay Presbytery. The course studied was based on the book "The Life That Produced the Bible," written by Dr. Ernest Thomas, and the instructor was Rev. R. M. Patterson. Other members of the staff were: Dean, William Weir; Registrar, Miss Hazel Wilson; Recreation Leader, Miss Loretta McDougall; Billet Committee, Miss Marion Fisher and Miss Christina Connell.

The Sunday morning church service was conducted by Peterborough Presbytery young people, with Miss Margaret Edmison, Miss Margaret Emmerson, and Warren Trotter taking part, and as guest soloists Miss Marion Williamson sang "Face to Face" and Miss Loretta McDougall sang "God's Gift to the World." The evening service was in charge of Lindsay Presbytery young people with Miss Doreen Agnew, Miss Doreen Stewart, and Mrs. L. Williams sharing the pulpit. Special musical numbers were "Keep Thou My Soul," beautifully rendered by Miss Loretta McDougall, and a mixed quartette composed of Miss Doreen Agnew, Clarke Agnew, and Mr. and Mrs. William Weir.

Following the last study period on Sunday evening lantern slides of Oak Lake Camp were shown and a sing-song of camp hymns and spirituals was enjoyed. Another feature of the week-end was a skating party at Omemee Arena after the session on Saturday evening.

Those attending the school were: Misses Hilda Northey, Margaret Edmison, Margaret Emmerson, Allwen Jones, Mary Duncan, Olive Beatty, Esther Thornton, Marion Chase, Phyllis Kidd, Loretta McDougall, Mary Stewart, Marion Williamson, Annabeth Ridel, and Messrs. Warren Trotter and Robert Edwards, all from Peterborough; Miss Margaret Smith, Millbrook, Misses Elaine and Evelyn Iles, of Havelock, Misses Margaret Goodwin, Doreen Stewart, Doreen Agnew, and Mrs. L. Williams and Clark Agnew from Lindsay, Miss Gala Ragers, Bobcaygeon, Miss Betty Gorrill of Oakwood, Miss Gladys Hambly and Albert Clarke, Manilla, Mrs. W. Tristram, Misses Verna Moase and Gloria Harding, Cliford Short and Morley Bruce of Seagrave, and from Omemee: Misses Christina Connell, Hazel Wilson, Lillie Race, Eunice Thexton, Marion Fisher; Keith Bradley and Harold Brooks, and Mr. and Mrs. William Weir. Part-time delegates were: Mr. and Mrs. Carmen Bell and Trevor Lillico from Peterborough, Misses Roberta Deyell and Cora Jones and Donald Grandy of Omemee.

FORTRESSES BREAK PATH TO BRUNSWICK—Forts of the U.S. strategic air force wing their way through the undisturbed sky, miles high over Nazi Germany, breaking path toward their target, Brunswick, important producer of Luftwaffe fighter-planes on the River Oder.

Make this

Your TRUST COMPANY

If you believe in freedom—the right to work, earn and save—you must also believe in protecting what you accumulate as the fruits of your labour.

Providing a convenient and effective means of protection for the property of worthy people; whose courage, industry and thrift are so vital to the stability and progress of our nation, is the principal business of The Royal Trust Company.

You are invited to make use of our services, which you would find most valuable yet inexpensive, and to regard The Royal Trust Company as your Trust Company—always available to advise and assist you or your family when needed.

Safeguarding family security is our primary function—trustworthiness, our dominant quality.

THE ROYAL TRUST COMPANY

CORPORATE SECURITY — PERSONAL SERVICE

66 King Street, West, Toronto

Assets Under Administration $730,000,000

Pte. John Moxam Arrives Home

BANCROFT, Feb. 23—(ENS). — Pte. John Moxam arrived home last week much to the surprise of his wife and family, after more than four years overseas.

He enlisted with the Hastings and Prince Edward Regiment September 9, 1939, at the age of 32 years, training three months in Picton prior to going overseas in December of 1939. The boys sailed with no unusual experiences, having only sighted several sharks and schools of porpoises.

During Pte. Moxam's stay in the Old Country, his training took him throughout England, Scotland, and Wales. It was during his six weeks' commando training that he received injuries which necessitated his removal to hospital for treatment and eventually led to his homecoming. While on one of his commando training schemes he relates that he had the pleasure of being billeted at Lord Bennett's estate.

Pte. Moxam arrived in Canada early in February. Although he was overjoyed at arriving home to be with his wife and family, there were sad memories for him also, as his father and one brother Eric pased away during time he was overseas. Pte Moxam has one brother, Pte. Douglas Moxam, also overseas, who went overseas with the P.W.O.R.'s, later being transferred to the O.I.C.'s. Just prior to John's homecoming the two brothers arranged several days' leave which they made use of in sightseeing the points of interest in the Isles.

Pte. John Moxam was among the troops sent to France in 1940 just prior to that country's fall before the German onslaught, and said that when he left the beaches of Dunkirk he had no belongings to take, as all was lost in their rapid return to the Channel.

Pte. Moxam is now home on 30 days' leave and upon its termination he will report back to Headquarters at Kingston.

Bailieboro News

Walter (Barney) Casswell of Toronto spent a few days at the home of Mr. Harold Nurse.

Miss Hilda Thompson of Burlington spent the week-end at the home of her parnets, Mr. and Mrs. Norman Thompson.

Miss Minnie White has returned to the home of her nephew, Eldridge White.

Mr. and Mrs. Herb Sayers and family spent Sunday with the latter's parents, Mr. and Mrs. Fred McMahon of Millbrook.

Mr. and Mrs. David White of Cavanville spent Sunday with the former's sister, Mr. and Mrs. James Roddy.

Mr. and Mrs. Meredith Perrin and Nancy Ann and Mrs. Keith Barnard were week-end guests of Mr. and Mrs. Wilbert Barnard.

Archdeacon Rev. Simpson of Blackstock conducted the service in Christ Church on Sunday evening including communion service.

Bethesda Church YPU Prepares Two Plays

HARWOOD, Feb. 23—(ENS)—The Y. P. U. of Bethedesa Church held their meeting recently at the home of Mr. and Mrs. Frank McCulloch. R. E. Drope president presided for the business.

It was voted to give $5. to the India and China relief fund. Two one-act plays are being prepared to be given in early spring. Glenn Hogg was convener of the program for which Kenneth Symons gave Marie Isaac sang: readings were given by Sheila Burrison and Isobel Rutherford.

Personals

Mr. and Mrs. Harold Zufelt, Barbara and Patsy spent Sunday with Mr. and Mrs. Bert Egleton in Stirling.

Mrs. Charles Campbell who has been visiting friends in Toronto the past week has reurned home.

Mr. and Mrs. George Isaac and family spent Sunday with Mr. and Mrs. Peter Thompson, Otonabee.

Sgt. Lloyd McBride, Petawawa, Mrs. Mr. T. McBride and Mrs. Walter Graham visited Mr. and Mrs. Glenn Hogg recently.

Misses Jean Shearer and Lettice Drope and Stuart Shearer of Peterborough were at their homes for the week-end.

Mr. R E. Drope attended the executive meeting of the Ontario Creamery Association in Toronto last week.

Sgt. Leo Blastorah R. C. A. F. who has been on leave with his aunt, Margaret Blastorah, left for Toronto.

Mr. and Mrs. Kelly and Wayne of Warkworth were Sunday guests with Mr. and Mrs. Roy White.

A. C.1 James Callahan R. C. A. F. Ottawa is on leave with his parents Mr. and Mrs. Thomas Callahan.

Mr. Neil Corkery is visiting relatives in Tonawanda N. Y.

More Lakeshore News On Page 11

Good Literature Needed In India

HAVELOCK, Feb. 23— (ENS) — "The education of the children in India and their great need for good literature," was stressed in a talk given by Mrs. L. Colquohoun Knox Church W. M. S. meeting on Monday night at the home of Miss E. Chase.

Mrs. Colquohoun read the scripture lesson and Mrs. William Martin led in prayer. Miss Chase gave a reading, entitled "Meditation", Mrs. Stan. Barlow gave an interesting account of a returned medical missionary experiences while in India. The resignation of Mrs. Carman McMillan as leader of the Mission Band, was accepted, and Mrs. Fred Bennett was appointed her successor.

A special Easter program is to be arranged for the next meeting. Mrs. Florence Clark read an account of a building of a church overseas, by some of the Canadian Air Force boys. Quilt blocks were distributed, to be made up for quilts for the bale. Members were reminded of the World Day of Prayer to be held in St. John's Anglican Church on Friday February 25 at 3 p. m.

Refreshments were served by the hostess and a social hour enjoyed.

Herbert Harden Dies After Severe Fall

COBOURG, Feb. 23 — (ENS) — Fatally injured on Monday morning when he fell from a roof which he was repairing, Herbert Harden died Tuesday afternoon in Cobourg General Hospital. Mr. Harden had been fixing the roof of a house occupied by R. Beattie, the house having been damaged by fire on Sunday night, when he lost his footing and fell to the ground. He was taken to Cobourg General Hospital where it was found that he had a fracture at the base of his skull and no hope was held out for his recovery when the extent of his injuries had been determined.

He was born in Detroit and came to Canada while a young man. For the past 23 years he had been a resident of Cobourg, with the exception of four years overseas with the Cobourg Heavy Battery. He was a carpenter by trade. He is survived by his widow who was Dorothy Atchison of Cobourg, whom he married 22 years ago; two children, Clifford and Isabelle of Cobourg; a brother, Ambrose, in Saskatoon, and a sister, Mrs. Clarke Thomas of Colborne. He was a member of St. Andrew's Presbyterian church and also belonged to the Oddfellows. His funeral will be held on Friday with interment in Cobourg Union cemetery.

NAVY EXPANDS.

The Royal Canadian Navy, consisting at the outbreak of war of 15 ships and 1,700 men, now numbers more than 74,000 men and 600 ships.

Cobourg Flier Safe When Bomber Found

COBOURG, Feb. 23 — (ENS) — Word was received Tuesday that Flying Officer Douglas Campbell of Cobourg, missing since Friday, had been found safe. He was captain of the crew of the Liberator bomber which disappeared Friday, and was spotted Monday on an island where it had crashed. When a radio broadcast said Tuesday the plane had been located, his mother, Mrs. Maude Campbell, was confident that her son was safe. Late in the afternoon she received a phone call from her daughter-in-law in Trenton, that Flying Officer Campbell was safe.

It was not known here that Flying Officer Campbell was on the bomber until it was learned that the plane which had been spotted had been missing since Friday, the same date as that on which the Cobourg flier was missing.

He enlisted with the R.C.A.F. at Toronto in 1940 and had been located since then at various air stations, having served as an instructor at Aylmer and in Saskatchewan. He received his flying officer's commission in 1943. For about a year he has been flying in the Eastern Coastal Command. Twenty-five years of age, he was born and educated in Cobourg. Three years ago he married Doris Johnson, daughter of Mr. and Mrs. Walter Johnson of Cobourg.

CRUSOE IN THE FLESH

The story of Robinson Crusoe was founded on the actual adventures of Alexander Selkirk, who spent four years on an island off the coast of Chile.

NEW JAP CHIEF—The American "ill wind" that blew 19 Japanese ships to the bottom of Truk lagoon in the great U.S. assault on that powerful Jap bastion blew some good to Admiral Shigetaro Shimada, above. He has been named to replace Admiral Osami Nagano as chief of the navy's general staff.

9 Column Page Used By N.Y. Paper

NEW YORK, Feb. 23 (AP)—The New York Times Monday published its classified advertisements 9 columns to a page instead of eight in an effort to accommodate more advertisers without increasing its use of newsprint paper.

Since rates are based on a count of five words to a line, Classified Manager C. M. Carroll said, narrower columns would not increase costs to most advertisers. The change was hardly noticeable to the average reader.

Red Cross Works On New Quota

HAVELOCK, Feb. 23 (ENS) — Twenty-seven ladies were at the work room on Tuesday afternoon, continuing the work on the new sewing quotas and labelling of finished garments. One quilt was quilted and two quilts were bound, and a carton of quilts will be shipped next week.

Orders were taken for the blue regulation Red Cross workroom smocks. The convener of the Blood Donor Committee reported a bus load of donors would be going to Peterborough on Friday night. A membership drive to collect the fee of $1 will be started next week, in conjunction with the National campaign. Although the allocation for Belmont and Havelock is being met by the County, having levied a tax of 1 mill on the dollar, the membership fee will still have to be continued.

Two crib quilts were made and donated by Misses Eleanor and Muriel Forsyth and gratefully acknowledged. A large carton of quilt patches were received from headquarters, and distributed to sewers to be made up into quilt tops. The Branch sent flowers to Assistant President, Mrs. Annie Anderson, who is ill.

For Relief of HEAD COLD MISERY

Put 3-purpose Va-tro-nol up each nostril...(1) It shrinks swollen membranes; (2) Soothes irritation; (3) Helps flush out nasal passages, clearing clogging mucus.

VICKS VA-TRO-NOL

We thank you for this honour!

THE NALACO CUP
Premium Production Trophy of North American Life

The Nalaco Cup, North American Life's major production trophy, was won this year by the Company's Central Ontario Branch. In competition with the leading agencies of the Company, this Branch won recognition as having made the greatest contribution to the Company's progress during the past year.

The award was based on this agency's record for the year of increase in insurance in force, volume of sales, and service to policyholders. Central Ontario's position in each of these departments was outstanding.

Our thanks are extended to the policyholders and friends of the Company who co-operated with our representatives and made it possible for them to achieve this success.

Those associated with the Central Ontario Agency in this district are:

D. V. KETCHESON, Branch Manager

Jack McLaren, Viola Payton, M. Hemley
Chas. H. Taylor, P. A. Martyn, A. Hancock
T. H. Blanchard, J. Gillespie, H. Ballard
J. Balch, Z. Warr

NORTH AMERICAN LIFE ASSURANCE COMPANY

Head Office: TORONTO

WIN PRODUCTION TROPHIES

D. V. KETCHESON

Manager of the Central Ontario Branch of North American Life, who has been awarded a miniature replica of the Nalaco Cup won by his agency. Under the management of Mr. Ketcheson, the Branch led all other agencies in the past year.

J. McLAREN

who led the Central Ontario Branch in business written during 1943. Mr. McLaren contributed greatly to the success of his Branch in winning the Nalaco Cup, of which he has received a miniature reproduction.

THE ORDER OF ST. JOHN

SERVING HUMANITY Since 1099 A.D.

The Venerable Order of St. John is the oldest Order of Chivalry in the world. In 1099 A.D. members restored the old hospital of St. John in Jerusalem and provided a body of men, called the Brothers of the Hospital of St. John of Jerusalem, to attend the sick. Later, the Order became a fighting Brotherhood and consisted of Knights to defend the Hospital and the sick, as well as Brothers to nurse them.

Always the Order lived up to its motto—"*Pro Utilitate Hominum*"—for the service of mankind. Today the Order of St. John, which controls the St. John Ambulance Association and Brigade, still serves humanity. Through the Association it teaches the science of First Aid and Home Nursing; through the Brigade its members put this instruction to practical use rendering a First Aid and Nursing Service throughout Canada and the British Empire.

Wartime has brought about a wide expansion of the Order's activities. But when peace comes this great work will go on, as it has for nearly a thousand years, for the Order of St. John is dedicated to serving humanity.

For further information, get in touch with your local St. John Ambulance Association Branch or Brigade Division; or write Commandery Headquarters, 321 Chapel St., Ottawa, Ontario.

St. John Ambulance Association and Brigade

SUPPORT THE RED CROSS CAMPAIGN IN WHICH WE SHARE UNDER WAR SERVICE REGULATIONS

The Examiner

The Peterborough Examiner published each evening by Peterborough Examiner Limited Office Hunter and Water Streets, Peterborough, Ont.

W RUPERT DAVIES President
H L GARNER General Manager
G WILSON CRAW Managing Editor

Subscription Rates 20c per week in City of Peterborough delivered by carrier; $8.00 per year by mail to outside points

Members Canadian Press; Audit Bureau of Circulation; Canadian Daily Newspaper Association; Empire Press Union; Ontario Provincial Dailies Association

TELEPHONE 4641
Private Branch Exchange to all Departments

WEDNESDAY, FEBRUARY 23, 1944

Mr. Churchill's Report

The immediately arresting portion of Mr. Churchill's war review was that in which he spoke of vastly increased air raids on enemy territory. The air offensive, he said, was "the foundation upon which our plans for overseas invasion stand". That foundation has been well and truly laid, and now it is to be doubly reinforced. The public, however, may begin to wonder when the structure will be built on this foundation? It would be difficult now to determine exactly how long talk of invasion has been going on, with discussions of the difficulties involved and tremendous threats of what the invasion will accomplish. If the invasion does not come off some time this spring the enemy may reasonably begin to think that he is being hoaxed. Meanwhile Mr. Churchill is very encouraging about the campaign in Italy, and expressed his satisfaction that the enemy was taking the defence of Rome so seriously. "We must fight the Germans somewhere unless we are to stand still and watch the Russians", he said. And watching the Russians, though interesting and instructive, is an entertainment for which we should eventually have to pay a high price. The Russians provided forty per cent. of the Allied dead in the First Great War—a fact which we are apt to forget; they will not pay such a price again without demanding a full recompense.

Mr. Churchill was noncommittal when talking about the possible length of the war. He dealt firmly, however, with the popular idea that Germany is ready to crumble and that Hitler is at odds with his military leaders. Too many of us have the naive notion that our conception of Hitler is the only possible one, and that it is only a matter of time before the Germans brush the mists from their eyes and see him as we see him. To millions of Germans Hitler is their God-inspired Leader, and will aways be so. The sentimentality which the French were able to feel for Napoleon after his downfall should teach us a lesson; the Hitler myth is, if anything, stronger than the Napoleon myth, and will last as long. The Germans cannot reasonably be expected to look to us for guidance in their hour of need; they will continue to look to Hitler until it is glaringly obvious that he is defeated. And perhaps even then they will sentimentalize over him.

Though satisfactory, Mr. Churchill's war review was far from startling. It was a record of brilliant routine work, and routine, however excellent, is quiet reading.

Forgotten Money

The banks of Canada contain $3,549,-635 of forgotten money, as Parliament learned on Monday last. Men and women have deposited it, usually in modest sums, and have then forgotten about it.

Incredible as this may seem to those of us who know exactly how much money we have and who pass many a weary hour comparing it with our debts and our obligations, there are apparently people who forget where their money is. The Ottawa *Journal* records a case of a man who entered an Ottawa bank a few years ago and deposited $5,000; he has never been heard from since. It may be possible that he had come by the money in some questionable way and thought that a bank was a good place to get rid of it, but it seems unlikely. On one occasion a magazine published a list of unclaimed bank accounts in Canada, and several of the people listed turned up to claim their money, confessing cheerily that they had completely forgotten it; one of them was a judge of some distinction!

We are glad that there are three and a half millions of unclaimed money in Canada, however. It seems to put money in its proper place. We are continually being assured that money is not everything in life, and we do our best to believe it, even though everything we do seems to be involved with money in some way or other. Clearly there are people who hold money in such light esteem that they forget where they put it. Happy, enviable people! Their treasure is not of this world.

False Whiskers For John Bracken

The Windsor *Star* takes a simple pleasure in coincidence which we cannot but admire. What is more, it sometimes reminds us of the Eatanswill journalist in *Pickwick* who, when asked to produce an article on Chinese Metaphysics, read the encyclopaedia articles on China and Metaphysics, and then combined his information. On February 12 last Mr. John Bracken visited Windsor; February 12 was the anniversary of the birth of Abraham Lincoln. The coincidence was too strong for the *Star's* self-control.

As a result it has published two pictures of Lincoln and two of Mr. Bracken, and invites its readers—we are included in that happy band—to comment on the resemblance. But in order to assist the imagination it was wrought a few changes in the pictures of Mr. Bracken. In the first one it has painted in a full head of black hair; Lincoln wore his hair rather long, and Mr. Bracken affects what we believe barbers call "the business man's trim"; and about Mr. Bracken's throat it has painted the turn-down collar and the narrow black stock of Honest Abe. The second picture of Mr. Bracken is even better. Not only has it long black hair and a stock, but a Lincolnian chin-whisker has been added. The effect is striking, and we think that Mr. Bracken should seriously consider growing such an adornment.

The effect of the comparison is striking. Of course Mr. Bracken looks like Lincoln. A great many reasonably thin men do, and if they are given a black wig, a beard and a period costume the resemblance is sometimes striking. Raymond Massey looks even more like Lincoln than Mr. Bracken, if the *Star* hasn't heard about it.

However, this is a trend in political publicity which should provide a lot of fun if it is properly encouraged. Given a mane of white hair from a wig-maker's, and a cravat with a horseshoe pin in it, Mr. King might set up as an impersonator of Sir Wilfred Laurier. Mr. Coldwell, with a sofa-cushion under his vest, and a shaggy wig and beard, could represent either Karl Marx or Moses, according to whichever character he thought most suitable to his audience. Perhaps it would be possible to arrange meetings at which all three leaders would appear on the stage in costume; such political *tableaux vivants* could be counted on to draw tremendous audiences. The *Star* has started something which we sincerely hope will not be allowed to perish from lack of encouragement.

New Head Of L.C.B.O.

The Hon. A. St. Clair Gordon has resigned his post as Chief Commissioner of the Liquor Control Board of Ontario, after having devoted his best efforts to it since 1939. Mr. Gordon accepted his onerous job from Premier Hepburn, knowing that it was a thankless task, but accepting its responsibilities in a thoroughly public-spirited manner. He also entered the Provincial Cabinet as a minister without portfolio. When the Liberal government was defeated Mr. Gordon's Cabinet rank vanished, but Premier Drew asked him to remain at the head of the L.C.B.O.—a fine tribute to Mr. Gordon's ability. Now he has resigned. No one is surprised, for it has long been common knowledge that he was anxious to be relieved of a heavy responsibility. Mr. Gordon will continue to represent West Kent in the Legislature.

He is succeeded by Mr. Victor T. Goggin, who has had wide administrative experience, and who has recently resigned the managership of Wartime Housing, Ltd. Doubtless Mr. Goggin knows what he is taking on, and his courage commands admiration. At present the liquor situation in Ontario is complicated by matters which lie outside the authority of the L.C.B.O., and that body must take kicks both from the prohibitionists who think that there is too much liquor for sale and the disgruntled drinkers who complain that there is not enough. But we see that the Government means to clarify the situation at least to the point of making one permit do where three have been needed before. We wish Mr. Goggin good luck and success in his new position.

NOTE AND COMMENT

Parliament would get on with the job quicker if its excess prophets were confiscated.

A news story relates that a man who drank hard cider found himself unable to rise from his chair. Sitting tight, presumably.

We hardly know what to make of the Associated Press story from Durham, South Carolina, about the old lady who sometimes borrowed her neighbour's false teeth; in any case the despatch was followed by a note to editors — "Eliminate story woman borrowing false teeth. Taste questioned".

A Problem Without A Solution

By
SAMUEL MARCHBANKS

THERE is much to be learned about the sensations and the course of drunkenness from a novel called "The Lost Weekend" which the Oxford Press has just published; its author is Charles Jackson, and it is his first novel, although he is an experienced writer in several other forms. I recommend this book without hesitation to everybody, but particularly to those who are interested in what is sometimes luridly called "the drink problem." The use of the word "problem" in such a connection is perhaps unwarranted, for to talk of a problem is to imply that a solution exists. But is there a solution for the problem of the habitual drunkard? Mr. Jackson thinks that there is none.

⋄ ⋄ ⋄

THE chief character of his story is Don Birnam, a man who, at thirty-five or so, finds himself a hopeless alcoholic, obviously drinking himself to death. He is a periodic drinker, and when the fit is on him he drinks for days at a time. But — and this is important — drinking brings him no pleasure; he does not drink for the pleasure of the palate, for the people who do so do not become drunkards; he does not drink to forget himself, for in his cups he has a vivid and unflattering knowledge of what he really is; he drinks because an irresistible compulsion drives him to drink, and until the urge is satisfied he cannot stop. During one of his bouts he passes through every sensation of exaltation and debasement, and the craving for more liquor is the uppermost thing in his mind; when he cannot get it he suffers real agony, and imagines that he will die if he cannot get the necessary stimulant; it is indeed possible that if he did not get his glass at one of those critical moments he might die, so reduced is he physically and morally. Drink is a passion with him.

⋄ ⋄ ⋄

TO urge such a man to use his will-power is as useless as it would be to urge him to stop falling through air by the same means. Where his vice is concerned he has no will-power. Nor is it correct to say that drink has robbed him of his will. Something else has done that, and the key to that something else is buried so deep in his mind that he cannot find it. The habitual drunkard cannot be cured by external means; he might perhaps be able to cure himself but it is rarely that he wants to do so or has the power to do so. If he had the sort of will which would enable him to stop drinking he would not have become a drunkard in the first place. No good is done by denying drink to such men; they are the poor wretches who poison themselves with toilet lotions and similar poisonous compounds. Indeed it is doubtful if anything can be done for them at all; the real pathos of their affliction lies in the pain which it gives to those who have to care for them or who love them.

⋄ ⋄ ⋄

DON BIRNAM'S guardians are his brother Wick and Helen, who loves him. He cares nothing for them; alcohol, taken in great quantity can kill, or perhaps supersede natural affection. His chief concern is to deceive them so that he will be free to have his drunk in peace when it comes along. Perhaps 'peace' is not the right word to describe his state; 'freedom from interference' would be more correct. He suffers from delusions of grandeur and hideous self-abasements; his moral sense is distorted and he steals a purse, so inexpertly that he is caught; when he attempts to pawn his typewriter on Yom Kippur and finds all the pawnshops shut he imagines that the whole world is in conspiracy against him, and lapses into maudlin self-pity; in the long nights his unsatisfactory love-affairs, a youthful homosexual indiscretion, his failure as a writer, his yearning passion for his mother, his doubts of his father and all the ghosts of his mind rise to devil him. He loses control of his natural functions; he reaches the earliest delusions of delerium tremens—and at last he emerges, shaken from his phantasmagoria. He has survived another drunk, and the next is as predictable as the rising of tomorrow's sun.

⋄ ⋄ ⋄

BIRNAM is not a man who occasionally drinks too much; he is not a man who drinks for conviviality. He is a slave to drink, and his type is more common than many people suppose. He is incurable, and there are only two courses open to him; he can drink himself to death or he can live the life of a tormented invalid under constant surveillance...."The Lost Weekend" is a remarkable feat of imaginative writing. Mr. Jackson has wisely kept his book short, for too much of it would be intolerable, and he has made no obvious attempt to draw a moral from the plight of his hero. For, after all, what moral is there to draw? The Don Birnams of this world cannot be saved by prohibition, as a spell of prohibition itself proved. They are not created by the existence of drink, for millions of men and women drink without becoming drunkards or coming within a thousand miles of that miserable state. A lack of balance in the mind, a deep-rooted misery, a dissatisfaction with life-these are a few of the possible explanations of Don Birnam's decline, but none of them quite fits the case. "The Lost Weekend" does not solve a problem, but it gives us a fuller understanding of the extent of the problem.

Unconsidered Trifles

Customer—"I've brought that last pair of trousers to be re-seated. You know I sit a lot."

Tailor—"Yes, and I hope you've brought the bill to be receipted. You know I've stood a lot."

⋄ ⋄ ⋄

The court was silent except for the clear-cut tones of the defending counsel. Everyone hung on his words and many thought he would easily win his case.

"And now, gentlemen of the jury," he began to wind up, "I ask you: Where could this prisoner have hidden the watch? Not in his pocket. The constable has already told you that the man was searched. Not in his shoes—the watch was too large. Then where was it hidden?"

"Please, sir, I put it under my 'at," said the prisoner.

⋄ ⋄ ⋄

"There are many little ways of practicing economy in the home," proclaimed Mr. Wheeze to his guest, after making sure Mrs. Wheeze was out of hearing.

"So," encouraged the visitor politely.

"Yes. Last winter my wife said we must get a new sofa in the spring."

"Well—"

"Instead, I got a new spring in the sofa."

THE NEXT ROOST

—By Rube Goldberg

'The Name, Your Honour, Is O'Brien'

(HAMILTON SPECTATOR)

STRANGE men have always been coming up from the sea, but never more so than in this tragic war. There have been many profoundly pathetic instances of castaway marines who have survived the Huns' cruel wrath on the great waters. There have also been some humorous cases. There was, in fact, Seaman Terence O'Brien, as odd a character as ever did business on the Seven Seas. Swarthy of skin, with sloe-black eyes, and a headpiece which served as an improvised turban, his aspect was typically Hindu.

He dropped his anchor in New York the other day, and, as sailors will at times, immediately set out to make Bagdad on the Subway an even drier place than it already is. Thus filled to the hatches, with both sidelights burning none too brightly and not responding to his helm any too promptly, he eventually fetched up at a police station; went there of his own volition. New York was crowded and rooms were hard to obtain. Where could one be warmer on a cold night than in the lock-up? All was well so far.

But Seaman O'Brien began to spin yarns to the station man, blood-curdling tales about high crimes in the world's ports. One in particular was so lurid that the police cabled to the authorities in Glasgow for further instructions. Meanwhile the voluble sailor was securely tucked away.

Next morning in court there he was as large as life. The clerk asked his name to make sure. "O'Brien," says he, with a touch of proud defiance. The magistrate, who also happened to be Irish, looked askance and shook his head dubiously.

"I know," agreed the respondent knowingly. "But thta's me monicker — Terence O'Brien." The court was still unimpressed, whereupon the man proceeded to explain. "It's a long story, Your Honor, and I don't want to be taking up Your Lord's valuable time in telling it. It probably wouldn't make any sense if I did. But that's the name. What's more, I live in Cape Colony, South Africa."

An officer informed the bench that there was nothing against the sailor. His "crimes" were just fevered fictions, and Glasgow had cabled back that it didn't want him at all and was not interested. The mariner had simply wanted a lodging for the night and chose that method of getting it.

The court looked him over again, and then discharged him, but stumbled over that thoroughly Hibernian "monicker," the Hindu countenance and garb.

"The name is O'Brien," was his parting shot, and he left bewilderment in his wake.

Ode To A Limerick

(SATURDAY REVIEW OF LITERATURE)

(The Limerick, it is said, is going out of fashion. Cowl Rider wrote recently in the Saturday Review of Literature asking what had become of it. He hoped it would not die and recalled some of his favourites. Here are seven of them.)

There was a young monk of Siberia
Who of fasting grew wearier and wearier,
Till at length with a yell
He burst from his cell
And devoured the Father Superior.

There's nothing in afternoon tea
To appeal to a person like me;
There is little to eat,
What there is is too sweet;
And I feel like a cow in a tree!

There was a young lady of Twickenham,
Whose shoes were too tight to kick in 'em.
She came back from a walk
Looking white as a chalk
And took 'em both off and was sick in 'em.

There was a young lady of Twickenham.
Of sausages never got sick on 'em.
She knelt on the sod
And prayed to her God
To lengthen and strengthen and thicken 'em.

There once was a maiden Circassian,
Was loved by a gemp'mun of fashion.
* * * * * * * * *
(The asterisks indicate passion.)

There was a young lady named Psyche,
Who was heard to ejaculate "Pcryche!"
For, when riding her pbych
She ran over a ptych,
And fell on some rails that were pspyche.

There's a "don-cher-know" chappie named Cholmondeley,
Whose appearance could scarce be called colmondeley;
In the zoo he was spied
And at once lodged inside
The baboon cage. (This reads rather rolmondeley.)

Culled From Our Contemporaries

Hair Tonic As a Beverage

Police say that hair tonic is having a run among local bibbers who look for potency in their beverages. One thing certain: Those who drink it will age in the wood much longer than the stuff they consume.—Hamilton Spectator.

Taxes Overlook Nothing

The heirs of a man who left an accident policy of $50,000 now find they will be called upon to pay succession duties on the amount, it being ranked in the same light as life insurance. In the matter of taxes the Government doesn't overlook many bets apropos of the announcement that in respect to income assessment, part time char-ladies were not to be overlooked. — Renfrew Mercury.

Earnings Not Ignored

The suggestion is made in a Toronto newspaper that the Government should get out of the liquor business. Some years ago, the suggestion came from similar sources that the Government should get into the business, taking it out of private hands. The idea was that, with private profit abolished, there would be no incentive to promote the business. But it, seemingly, has not worked out that way. Governments have not ignored the earnings.—Port Arthur News-Chronicle.

Time to Start Thinking

It may not be an open-door policy but Canada will have to admit immigrants after the war. Wide-open, habitable spaces around the world will have to accommodate more people. We had better be thinking about who we want for neighbours and where we are going to put them. — Farmer's Advocate.

Bare Cupboards

A German newspaper reports that phonographic music is being played in German retail stores to relieve the nervous tension that afflicts both customers and salespeople as a result of the empty shelves. "Old Mother Hubbard" might be an appropriate song.—Sherbrooke Record.

Backfired

Have you heard about the Boston [illegible] who was scheduled to lecture in Louisville, but was bounced off his plane in Washington to make room for a colonel with a priority? The author could not make Louisville in time by train, so he returned to Boston. The colonel, it developed, had flown to Louisville for the sole purpose of hearing his lecture. Bennett Cerf, in Saturday Review of Literature.

Hard To Believe How Time Flies

FEBRUARY 23

1914 Walter Peters, weather observer, reports this as one of the coldest months on record. It was 13 below zero this morning.

The executive of the West Peterborough Farmers' Institute decides to hold an excursion to Guelph in June.

Walter Cluxton formerly of Peterborough is to appear at the Grand in Nat C. Goodwin's "Never Say Die" company.

James Connal's rink with John Hill, Frank Bartlett and Harry Evans wins the inter-rink competition defeating Tom Brightman 14 to 11 in the final game.

Street railway employees stage a successful dance in the Trades and Labour Hall.

1924 Rev. Hamilton Spence, retired minister, drops dead at the local market this morning.

John Schell is acquitted on a charge of murder by a jury at the Spring Assizes here.

A Board of Education deputation interviews Hon. G. H. Ferguson in regard to the use of the South Central School for vocational training.

At a meeting of the police commission an attempt by Mayor J. J. Turner to cut down the police force by two men is unsuccessful.

Rev. P. L. Jull's rink is successful in winning the Casemen Cup at Lakefield.

1934 Sam Ray, Peterborough's grand old man of sport is celebrating his 84th birthday today.

Ross L. Dobbin, manager of the Utilities, announces that frost has penetrated five feet into the ground and is within six inches of some of the mains.

The home of Lionel Perrin, two miles east of Bailieboro is destroyed by fire today with a loss of $2,000.

Nearly every road in the district is blocked as the result of strong winds and heavy snow.

Six year-old Arlington O'Connor is killed in a tobogganing accident at Riverside Park.

A Bible Message

And there shall come forth a rod out of the stem of Jesse, and a Branch shall grow out of his roots: and the spirit of the Lord shall rest upon him, the spirit of wisdom and understanding, the spirit of counsel and might, the spirit of knowledge and of the fear of the Lord; and shall make him of quick understanding in the fear of the Lord: and he shall not judge after the sight of his eyes, neither reprove after the hearing of his ears: but with righteousness shall he judge the poor, and reprove with equity for the meek of the earth. (Isa. 11: 1-4.)

⋄ ⋄ ⋄

And in the sixth month the angel Gabriel was sent from God unto a city of Galilee, named Nazareth, to a virgin espoused to a man whose name was Joseph, of the house of David; and the virgin's name was Mary.

And the angel came in unto her, and said, Hail, thou that art highly favoured, the Lord is with thee: blessed art thou among women.... And, behold, thou shalt conceive in thy womb, and bring forth a son, and shalt call his name JESUS. He shall be great, and shall be called the Son of the Highest: and the Lord God shall give unto him the throne of his father David: and he shall reign over the house of Jacob for ever; and of his kingdom there shall be no end. (Luke 1: 26-28, 31-33.)

Believe It or Not

The story of what happened to $26,521.05, the sum held in deposit in a Toronto branch bank by a resident of Connecticut, as told in The Windsor Star, is one of those "believe it or not" stories. But the figures don't lie. And the story is a good example of how the government can drive money away from the country.

The owner of the money died and the estate was a large one.

Both the Dominion of Canada and the Province of Ontario got into that deposit for succession duties.

The Dominion took $3,057.55.

Ontario took $10,951.54.

The will had to be probated in Ontario at a cost of $1,050.

So, out of the $26,521.05 that was deposited by the American in Canada, only $11,461.96 survived the onslaughts of the succession duties collectors.

When that $11,461.96 got back to Connecticut, the United States tax took $12,995.31 and the State of Connecticut took $1,745.79. The two combined made $14,741.10. The tax computation was made on the original total of $26,521.05, which was the amount before Canada had got her mitts into it.

So, the total tax on the $26,521.05 was $28,-750.19 plus the $1,050 probate costs in Ontario, or a grand total of $29,800.19.

Instead of getting $26,521.05 out of it, it cost the estate the whole $26,521.05, plus $3,279.14. That made it an expensive pastime to deposit money in Canada.—St. Catharines Standard.

About a National Library

Paul Martin, Parliamentary Assistant to the Minister of Labour, and an M.P. who is not afraid to concern himself with things cultural, told the Library Association of Ottawa on Wednesday night that Canada should have a national library. Said he:

"Just as we want to build a Canadian industry for the security it affords our people, so too we want to build a Canadian civilization for the comfort, dignity and stature it will afford our people."

We agree. In the post-war, Canada should have a national library, and, if possible, a national theatre, and more thought generally for the basic things of civilization. In that way only will we achieve to real greatness, get away from the notion, all too prevalent in our story, that material things are ends in themselves, instead of being means to an end.

What we fear, however, is that in achievement of this better life we are going to need more than an occasional speech such as that made by Mr. Martin. When it comes to cultural things, we Canadians are more talkers than doers. Loud in our professions, and always on the verge of doing something about them, we invariably end up by doing nothing. For years on and now, we have been hearing about a national library; yet the only national library we possess, the Library of Parliament, has been allowed until now to go for four or five years without so much as a Librarian.

Perhaps Mr. Martin made his speech before the wrong people.—Ottawa Journal.

Coal Production Problem Irks Premier Curtin

By J. E. HOLDSWORTH
Canadian Press Correspondent.

SYDNEY, Australia, Feb.— 23 — (CP Cable. — The Federal Government has decided on a new approach to the vital problem of increasing Australia's coal production. It seeks to give a commissioner full control of coal problems.

Prime Minister John Curtin said recently that nationaliziation of the mines would not increase production, as some elements of the Labor Party claimed, but a new Coal Bill was introduced by him in the House of Representatives last week making the Coal Commissioner, appointed some time ago in one of the many attempts to solve the coal stoppage problem, virtually dictator of the industry.

The Bill gives the Commissioner full control over production, handling, supply distribution, storage, marketing and consumption of coal. It also empowers the central coal authorities to override any award governing miners' wages and work conditions.

Owners and miners alike will be responsible to the Commissioner, but owners suffering loss by reason of the Commissioner's orders will be entitled to compensation. The Commissioner will be able to control opening and re-opening of mines, control prices, and require any owner to midify excess profits these will be payable to the Commissioner. The Commissioner also is empowered to direct that any person shall not be employed in the industry.

The Bill has just reached the first-reading stage.

Oppose Tax Plan

Recommendations of an All-Party Parliamentary committee on introduction of Pay-as-you-go Income taxation are being attacked in the press and trade union circles. Vigorous protests centre on the proposal that employees have to find an extra 25 per cent, the amount of unforgiven taxes, before pay-as-you-go begins July 1.

The secretary of the Trades and Labor Council in Sydney says the Union movement holds there is no lag and that the alleged lag is "mere legal fiction created by the bureaucrats."

The Sydney Daily Telegraph, in an editorial headed "this would be a swindle," points out that Britain, the United States and Canada give taxpayers a clear start for the year.

The Sydney Morning Herald said the portion of the report purporting to "forgive" 75 per cent of the taxpayers' "mythical debt is simply a device to increase the taxpayers' liability for the coming year by 25 per cent."

The newspaper added that the Commonwealth treasurer "might ponder that, justice apart, he could strike no more effective blow against the forthcoming Victory Loan than increase the taxpayer's liability by 25 per cent during the next financial year."

CANADIANS HOLD PRECISIONS COMPETITION — "What's next, Mac?" Canadian troops did a bit of home-style rooting for competing precision squadrons in a Christmas season meet held by an Eastern regiment in Syracuse, Sicily. Here L.-Cpl. M. J. McGill, Peterborough, and L.-Cpl. J. B. Friel of Toronto check up on coming events in the regimentally-produced program.
(Canadian Army Overseas Photo)

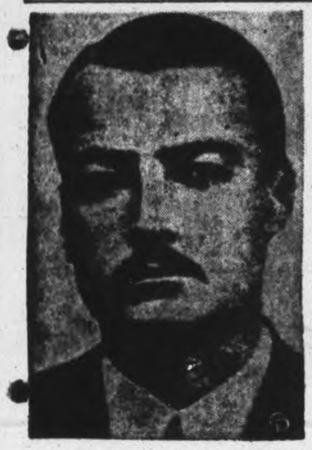

ARREST VITAL—It was the arrest of Osmar Alberto Hellmuth, above, Argentine consular official at Trinidad, that provided the opening end of the wedge that smashed the Axis spy ring operating in Argentina.

Hastings News

Miss Pauline Killingbeck of Campbellford spent the week-end with her mother, Mrs. W. Killingbeck.

C. Baker of Toronto spent the week-end with his wife and family.

Pte. Mary Birdsalls of Kingston is spending her furlough with her parents, Mr. and Mrs. E. Birdsalls at Birdsalls.

Masters Bobby and Bruce Anderson spent the week-end in Havelock with their grandparents, Mr. and Mrs. R. Anderson.

Mrs. Harold Bonter and daughters Leonora and Dorothy of Belleville spent the week-end with Mrs. Bonter's sister, Mrs. Harry Anderson.

Mrs. G. L. Hay, Mrs. D. C. Hay and son Jimmy spent the week-end in Peterborough.

W. Knight of Peterborough spent the week with his mother, Mrs. A. Knight.

Mr. and Mrs. R. McCauley of Warsaw spent Sunday with their daughter, Mrs. J. Montgomery.

J. Montgomery of Peterborough spent the week-end with his wife and family.

C. Lockhart and Alton Thompson attended the Boston-Toronto hockey game in Toronto on Saturday night.

Pte. Gerald Knox of the R.C.O.C., is spending his furlough with his sister, Mrs. Sam Thompson. Pte. Knox has been in Kiska since last July and returned in January of this year.

Annual Song Service

MARMORA, Feb. 23 — (ENS) — Members of the C.G.I.T. and graduates of the class held their annual song service Sunday evening in St. Andrew's United Church. The program included selections from Rubenstein and Schumann.

Library Receives Fifty-six New Books

GORES LANDING, Feb. 23 — (ENS). — Books received recently at the Public Library include the following:

Juvenile—Mr. Bug Goes to Town, The Child's Book of Christmas Carols, The Child's Book of Prayers, Walter the Lazy Mouse, Submarine, The Last of the Sea Otters, Watching for Winkie, The Blue Hills, Flags Over Quebec, The Man Who Lost His Head, Jamba the Elephant, Mr. Bamps and His Monkey, Aunt Robbo, The Forest World, Susannah Rides Again, Banjo the Crow, Children of North Africa, The Cradle Ship, Pogo's Fishing Trip, Getting Them Into the Blue, Runaway Train, Pogo's Sky Ride, Little Farm, Little Auto, Little Sailboat, Little Airplane, Book of Cowboys, Book of Indians, 100 Things a Boy Can Make, Feathers, London Pride, Sue Barton Sr. Nurse, Sue Barton Superintendent of Nurses, Sue Barton Rural Nurse, Sue Barton City Nurse.

Adult Fiction—Cross Creek, Mrs. Parkington, Windswept, Excuse Me Mrs. Meigs, Early Summer, Lieutenant's Lady, The Pied Piper, Elizabeth.

Classed Books — Readers' Digest Reader, I've Come a Long Way, Our Hearts Were Young and Gay, Atlantic Meeting, Get Thee Behind Me, Under My Elm, Black Lamb and Grey Falcon, The Wisdom of China and India, The Insect Book, The Tree Guide, George Washington Carver, We Took to the Woods.

Millbrook News

Among those who assisted with the lunch at the town hall for the community carnival last week were Mrs. H. A. Kerr, Mrs. D. L. Dunn, and Mrs. Edmund Ball. With the sale of hot dogs and coffee at the armouries during the dance were: Misses Jean Burnham, Francis Wally, Gladys Williamson, Bea Fallis, Mrs. Elsie Paulson, Mrs. Donald Tinney, and Mrs. A. Footit.

Flt.-Lieut. Dr. J. W. Wright, R.C.A.F. of Deseronto, was home for the week-end, arriving in time to attend the Food Merchants' special night on Friday.

Misses Muriel Ball of Lindsay and Ruth Ball of Oshawa were home for the community night on Friday, remaining until Sunday evening with their mother, Mrs. H. W. Ball.

PO. Reg. Edmunds, R.C.A.F., of Bagotville, Quebec, had a brief holiday with his mother, Mrs. H. R. Edmunds, last week-end.

The special offering for medical and famine relief in China and India, under the united appeal by Canadian churches, was taken up in local churches on Sunday; the full amount is not cmoplete, as several took envelopes home to be returned the following Sunday

A. R. Payne, proprietor of the local Pendrie store, has been a traveller for the hardware firm of Wood, Alexander and James, Ltd., of Hamilton since 1915. Just before Christmas he resigned his position and was honored at a dinner given by the staff last week, at Hamilton. Included in the events of the evening was a presentation to the guest of honor, the accompanying address expressing keen appreciation of Mr. Payne's twenty-nine years of efficient service.

Miss E. L. Hetherington has begun the teacher training class for the current season, the meetings being at her home, King street east, each Sunday evening, at 7:30, from now until Easter. Anyone in the community, or district, is welcome for the study periods, the theme being "The Teaching Values of the New Testament," whether they wish to take the tests at the close or not.

Rosemary Stinson, elder daughter of Captain Frank Stinson and Mrs. Stinson, suffered an acute attack of appendicitis at the week-end, and was taken to Peterborough for an operation. Her many friends will be glad to know that she is progressing favorably.

Peter Bounsall, son of Lieut.-Col. E. H. and Mrs. Bounsall, was also a recent appendicitis patient, suffering a sudden attack, and being operated on in Nicholls Hospital, Peterborough.

Young's Point News

The last euchre party before Lent for St. Mary's Roman Catholic Church was held on Friday evening at the home of Miss Irene Young. Four tables of progressive euchre were played. The ladies' high score a tie between Miss B. Walsh and Mrs. E. Johnston, Miss Walsh winning the draw. Mrs. Joseph Traynor played as a man and won the men's prize. Lunch was served by the hostess, Miss Young and her committee.

Mrs. Elmer Johnston spent a few days of last week with friends in Peterborough.

Mr. and Mrs. Nelson Godfrey and sons of Peterborough spent Sunday at the home of Mr. and Mrs. Pete Godfrey.

To Those Convalescing After Severe Illness

After many severe illnesses or serious operations the patient is very often left in an extremely weak, nervous, run-down condition.

To all those convalescents who need some kind of a tonic to stimulate and build up the weakened system, we would recommend Milburn's Health and Nerve Pills to assist them back to health—happiness again.

These pills help supply elements necessary to assist the convalescent in bringing back bodily strength and vigour.

Price 50c a box, 65 pills, at all drug counters.
Look for our registered trade mark a "Red Heart" on the package.

The T. Milburn Co., Limited, Toronto, Ont.

Mother, This Home-Mixed Cough Relief Is Splendid

Saves Real Money.
No Cooking. Real Results.

To get really surprising relief from coughs due to colds, you can easily prepare a medicine, right in your own kitchen. It's very easy—anyone can do it—needs no cooking, and tastes so good that children take it willingly. But you'll say it's hard to beat, for quick results.

First, make a syrup by stirring 2 cups of granulated sugar and one cup of water a few moments, until dissolved. Or you can use corn syrup or liquid honey, instead of sugar syrup. Then get 2½ ounces of Pinex from any druggist, and pour it into a 16 oz. bottle. Then add your syrup. This gives you 16 ounces of really splendid cough syrup—about 4 times as much for your money. It never spoils, and lasts a family a long time.

And for real, quick relief, it is actually splendid. It works in three ways—loosens the phlegm, soothes the irritated membranes, and helps clear the air passages.

Pinex is a special compound of proven ingredients, in concentrated form, well known for prompt action in coughs and bronchial irritations. Money refunded if it doesn't please you in every way.

ATTEMPT ON LIFE — An attempt to assassinate King Peter of Yugoslavia, above, has been made according to the Tass news agency in a dispatch from Cairo. Four members of the king's guard have been arrested.

Vic Holbrook Wins In Two From Jan Gotch

The score in last night's Tunney wrestling rodeo at the Brock St. Arena was two wins for the heroes, one win for the villains.

Vic. Holbrook, California sensation nobly upheld the cause of the popular choices by defeating the rowdy Jan Gotch in two straight falls in the main bout and Chicago's Bobby Managoff only took 14 minutes to polish off Bunny Dunlop in the semi-final.

In fact the only thing that kept the favorites from a clean sweep was a victory for the rough-house Bobby Wagner over Sailor Al. Korman in the opening bout.

The tall and good-looking Holbrook, who has jumped into instantaneous popularity with Peterborough fans who like his style, speed, cleverness and cleancut methods gave the hard-hitting Gotch a wrestling lesson in the feature bout of one of the season's best cards. The Pitiless Pole tried hard, wrestled more than usual and gave his best to beat the giant from the Pacific Coast but his best wasn't nearly enough. Holbrook took the first fall in 27 minutes with an effective application of his pet abdominal stretch hold and the second in seven minutes by quick action in flooring the Pole after the latter had fallen over Referee Bert Maxwell.

In the early moments of the bout Holbrook let Gotch carry the battle, contenting himself with clever releases whenever the pressure began to be felt. The Polish grappler did not go berserk in his usual style but he managed to get away with a lot of hair-pulling, gouging and a few punches tossed in when Referee. Maxwell's attention was diverted, In addition to this unorthodox stuff Gotch found time to carry on a verbal warfare with the referee and also to cut loose a kick at the head of an interfering spectator that almost shot the intruder back into the second row.

Holbrook Takes Over

Holbrook finally got a bit tired of trying out his rowdy opponent and decided to take charge of the bout and from then on Gotch didn't enjoy the party. First the Californian slapped an Indian death- lock on Gotch's legs and added a new turn to it by playfully twisting the Pole's neck. Then Holbrook quickly switched to a scissors hold which he used to roll Gotch around until the bad man looked seasick. Finally the Pole managed to get out of that jam and slapped a toehold on the tall bomber from the Coast but he couldn't turn that to any advantage and Holbrook soon kicked himself out of danger. The next moment he got an opportunity to

(Continued on Page 16)

A Million Dollars To Relieve Piles

It is estimated that over a million dollars annually is spent for various remedies for relieving piles. Yet any druggist will tell you that soothing, cooling, astringent Peterson's Ointment will allay pile torture in a few minutes. 50c a box. Peterson's Ointment brings prompt joyful relief from itching. Money back if not delighted.

NAZIS DEPORT HIM—According to reports in Sweden, the Nazis have deported Birger Ruud, Olympic ski jumping champion who has performed many times on this side of the ocean. Ruud, placed in a Nazi concentration camp in Norway last February, reportedly has been shipped to Germany. Ruud was arrested a year ago for "arranging illegal skiing contests."

Hershey Bears Down Hornets

By The Canadian Press

Although Hersey Bears are firmly entrenched in first place in the eastern division of the American Hockey League, last night's 6-3 victory over Pittsburgh Hornets left them trailing eight points behind Cleveland Barons. Providence Reds and Indianapolis Capitals battled to a 3-3 draw in the circuit's only other game.

Pat Paterson, put Bears in the lead with the lone first period goal. Ross Knipfel deadlocked the count when he scored for Hornets at the start of the second. Peggy O'Neill, Hec Pozzo and Pat gave Bears a 4-1 lead in the second and they kept the lead after that.

In the final frame Fred Hergert scored a fifth before Art Giroux and Bob Gracie made Hornets' total three. Bulldog Drummond bagged the sixth for Bears just 35 seconds before the final whistle.

Tony Demers scored two counters in the third period to give Reds their tie with Caps. It was his last game with Providence, before going to New York Rangers. Harold Cooper got their first goal in the opening period.

Roy Glover, Bill Thompson and Rod Morrison scored for Caps.

CANADIAN TIRE CORPORATION ASSOCIATE STORE

I. H. KEEFER, Proprietor

342-4 WATER ST. OPPOSITE MARKET

AGAIN AVAILABLE

Permanent Type

$3.45 GAL.

- ECONOMICAL — No evaporation—no testing.
- PERMANENT—May be stored and used from year to year.
- SAFE — Not only positively harmless to the cooling system but actually protects and reconditions it.
- GUARANTEED PROTECTION —When mixed with water in proper proportions you may have any degree of protection desired—to 60° below zero.

MOTO-MASTER ZERO OIL

Cold tested to S.A.E. specifications. Flows freely even in zero temperatures; instantly lubricates.

One Quart 30c

One Gal. 1.14

Replace those worn

Shock Absorbers!

Protect your car and tires against excessive wear

HIGHEST QUALITY AEROPLANE TYPE

Brand New $3.49 original equipment

"MOR-POWER" SUPER-BUILT BATTERIES

EXTRA PLATES! EXTRA POWER! EXTRA SERVICE! EXTRA VALUES!

MOR-POWER, Super Service, 15 plates, 117 amps., 2-year guarantee 7.45

MOR-POWER, Super Service, 115 amps., special for Ford V8, 2-year guarantee 8.25

MOR-POWER, Super Service, 17 plates, for larger cars, 10½" long, 2-year guarantee 9.90

23 TYPES STOCKED FOR EVERY CAR AND TRUCK

Allowance on your old battery. Free installation at the store.

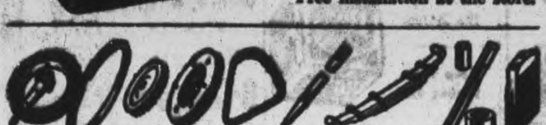

HIGHEST QUALITY PARTS FOR CARS AND TRUCKS

CANADIAN TIRE CORPORATION ASSOCIATE STORE

342-4 WATER ST. PHONE 8281 — I. H. KEEFER Proprietor — OPPOSITE MARKET

SPORTS-Day by Day

By FRED D. CRAIG

Sporting writers are still digging up scoring performances and talking about by-gone records in Canadian hockey history. For instance one Toronto writer the other night referred to the feat of Steve Vair of Barrie in scoring 18 goals in an O.H.A. game. That probably is about as high an individual record as can be found anywhere in the history of hockey but so far as this column is concerned the performance given by Maurice Park in an intermediate O.H.A. game against Belleville at Brock St. Rink before the First Great War was one of the greatest scoring stunts in the annals of the game. The Petes defeated the hapless Belleville team on that occasion by 31 to 1 and Park playing centre for the winners fired no fewer than 15 goals. That was quite a feat but it fell three short of Steve Vair's mark. However the Park scoring splurge was remarkable for one feature. The star Peterborough centre—now Lieut.-Col. Park—scored nine of his goals in succession. In other words he pulled off the hat trick three times in a row. On several of his goals he took the puck from the faceoff and no one laid a stick on it until the bewildered Belleville goalie pulled the rubber out of the cage. We are waiting to hear from other claimants who can show a record better than nine goals in succession.

* * * * * *

Incidentally that 31 to 1 score against Belleville was not the biggest in local hockey history. The high mark goes to a game played in the old Charlotte St. Rink at the beginning of the century when a Toronto team called the Excelsiors was brought down to Peterborough to play the junior Colts. When the Excelsiors got here they declined to go on the ice with the youngsters; they had come down to play the Peterborough junior O.H.A. team and they refused to play anybody else. So the game was held up until Fred Whitcroft, Harry Morgan and the rest of the crack Colts were rounded up. When they finally got under way the Toronto team surprised everybody by scoring the first goal. Then the Colts started to roll and from then on the visitors rarely had the puck. When it was all over and the last returns were in the Peterborough stars had piled up a total of 40 goals against the one scored by the visitors. There have been other high-scoring feats. The same Colts once defeated Barrie here 27 to 0 in a junior O.H.A. playdown and Barrie defaulted their home game after that exhibition. Markham intermediates were beaten here on another occasion in an O.H.A. games by 27 to 3. However the 40 to 1 score is the highest all-time scorefest and the 31 to 1 Belleville count is the top performance in a local O.H.A. game.

* * * * * *

Trains Navy Police

Al. Korman the sailor-wrestler who was beaten by Strangler Bob Wagner in the opening bout on the Tunney card at the Brock St. Arena last night is on the staff of H.M.C.S. Stadacona at Halifax and returns to duty there at the end of the week after enjoying 28 days furlough. Korman's duties with the Navy are to teach the members of the shore patrol, that is the military police of the Navy, combat stuff; in other words how to take care of themselves when the going is tough. Korman told this column last night that a number of sailors from this district had gone through his classes. Two of them he mentioned are well-known here. They are Provincial Constable Dave Adair of Cobourg and Provincial Traffic Officer Gordon Broughton of Port Hope, formerly of Peterborough. The two provincial officers he said are now on duty at the Navy Signal School at St. Hyacinthe, Que., where Adair is now a petty officer in the shore patrol and Broughton a leading hand. Korman is one of a number of service men who still get a chance occasionally to work in some wrestling. Another of course is Flight Sergt. Ted Miller who has been seen in action here frequently and who by the way has been moved from Trenton recently to another post. Still another of course is Pat Flanagan who is in the R.C.A.F., training for air crew.

* * * * * *

"We could be wrong, but all these stories you are reading coming out of the United States about sport enthusiasts asking the approval of government leaders for the continuance of athletics, sound awful phoney and unnecessary to us," says Doug. Vaughan in the Windsor Star. "This department has always favored the continuance of sport in war time for the simple reason that we feel it is needed. But we can't go along with those who weep crocodile tears because they foresee the possibility that there may be no major league baseball this summer or no National League hockey next winter. If baseball or hockey or any other sport was considered by government officials to be a hindrance rather than a help in the war effort, we wouldn't have been playing games this long. We are convinced that nobody in high places, in Canada or the United States, wants sport to be discontinued, which is all the more reason why no special concessions should be sought. You don't see the theatres asking for indorsement or newspapers crying over the shortage of paper. Why should sport merit special consideration?"

* * * * * *

Chick Appel, Stratford Beacon-Herald sport scribe has stood right up in meeting and announced that in his opinion the junior A championship lies between Oshawa Generals and St. Mike's. His interesting comment follows: "Galt fans are pretty high on their Kist Canadians, and they have a perfect right to be, but after hearing some of them rave about what their youngsters are going to do to such classy aggregations as Oshawa Generals and St. Michael's gives this observer a huge belly laugh. After having had the praises of the Galt Kists crammed down one's throat, as was done Saturday night, there was only one thing that appeared uppermost in the minds of the more rabid Galt fans. These fans could see nothing but a Memorial Cup for Kists, or at least a junior "A" O.H.A. championship. Frankly this corner has no favorites, outside of Stratford Kroehlers, and there's no kidding the troops that they are of championship calibre, as at present constituted. As a matter of fact, this observer, along with a good majority of hockey fans, would relish seeing Oshawa Generals' domination of the junior O.H.A. competition terminated this season. The same might be said of St. Mike's, because between the Irish and the Generals they have hogged the title picture too long for the good of the sport. And yet, what team is going to end their reign? Certainly not any of the other teams in the O.H.A. this season. It's strictly between Oshawa and St. Mike's which club will gather up the marbles, and the best wager seems to be the Generals."

* * * * * *

Although the Canadiens have first place in the National Hockey League cinched and the Detroit Red Wings are almost sure fire second-placers there is still very much of a race for the other playoff berths. Last night the Chicago Black Hawks by defeating the New York Rangers 8 to 4 took over possession of fourth place, two points ahead of the Boston Bruins and four behind the Toronto Leafs in the third slot. However the Hawks have two games in hand so far as the Leafs are concerned and by winning those could be tied with the Daymen. Rangers are definitely out, but it will be a while yet before it can be decided what team will join them on the side-lines to watch the playoffs. One thing has been proven this season. The hockey fans are not discriminating. The quality of hockey played during the current campaign has undoubtedly been the worst in the history of the organization and yet the gate receipts will set a new record. It probably proves merely that there are a lot of folk with a lot of money to spend.

* * * * * *

Sporting Chili Con Carne: Wrestling fans will be interested in learning that Earl McCready is now wrestling in Texas....Palermo John Katan is also filling in a number of mat engagements across the border and Al Bunny Dunlop is leaving in a few days for the St. Louis sector where he is booked for a month....Doug. Bentley of the Chicago Black Hawks who was last year's scoring champion is threatening again. His four goals and an assist against the Rangers last night has put him right up in the race....Bill Calladine has scored 32 points for the Bruins, made up of 11 goals and 21 assists....It used to be that 20 goals in a season was considered tops in the N.H.L....Now there are already two players, Herbie Cain and Doug. Bentley who have fired 30 or better.

BECOME HUMAN PUCKS—Not that it would show on the score board but the antics of "Bucko" McDonald (6) of Rangers, and Murph Chamberlain (12) of Canadiens, as they flop into the net—would lead one to believe them human pucks. Ranger Goalie Ken McAuley (1) looks on, his job of keeping the puck out of the net, finished. Action was seen at Madison Square Garden, New York, where the two hockey teams met.

Fights Last Night

By The Associated Press

BUFFALO N.Y. —Joey Peralta, 139, Tamaqua, Pa., knocked out Joe Miller, 135, Buffalo (2). Stanley Cieslik, 127, Detroit, knocked out Ted Finley, 129, Toronto (1).

WHITE PLAINS, N.Y.— Johnny Price, 180, Montreal, outpointed Jerry Darby, 131¼, New York (8).

JERSEY CITY, N.J.—Rudy Giscombe, 147, New York, stopped Sgt. Joe Shiro, 148½, Chicago, (8).

LOS ANGELES— Lou Nova 207, Los Angeles, scored a technical knockout over Ben Moroz, 289, Philadelphia (7).

Boxer Drops Dead

JERSEY CITY, N.J., Feb. 22. —(AP).— Michael Bozza of Newark, who fought 20 years ago as a lightweight under the name of Mickey Donley, died last night while refereeing a welterweight fight. Both contestants rushed to aid him but a police surgeon pronounced him dead.

Lou Boudreau Of Indians Gets Draft Call

CLEVELAND, Feb. 23 (AP)—Lou Boudreau, the Cleveland Indians' 26-year-old manager, may be the first major league team pilot to be drafted in the present war.

"I'm ready to go—just like the rest of 'em," Lou said at Chicago after his reclassification to 1-A by his Harvey, Ill., draft board.

He has no idea how soon he will be called. He is youngest of big league managers and one of the

(Continued on Page 15)

Minora Blades Mean

HAPPY SHAVING

Comfortable shaves at a real saving—that's the net of the Minora story. It's the quality blade in the low price field.

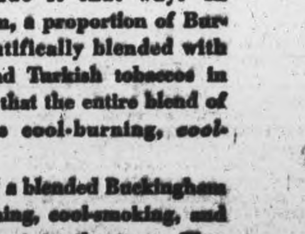

THE MILDEST CIGARETTE YOU CAN SMOKE.

ANY tobacco expert will tell you that Burley tobacco is a cool-burning, cool-*smoking* tobacco. Nature made it that way. In Buckingham, a proportion of Burley is scientifically blended with Virginia and Turkish tobaccos in such a way that the entire blend of tobaccos is cool-burning, *cool-smoking*.

That is why a blended Buckingham is cool-burning, cool-smoking, and more pleasant to the taste. That is why a Buckingham is definitely milder.

Smoke a Buckingham and enjoy a mild cigarette—a cigarette that is "Throat Easy". You will find it the most satisfying cigarette you ever smoked.

Buckingham

They're "Throat Easy"

Chicago Plans To Ease Out Boston Bruins

By The Canadian Press.

Chicago Black Hawks should be 2-1 favorites today to muscle out Boston Bruins for the National Hockey League's last play-off berth.

Those odds seem fair enough, despite the shoddy display Hawks gave last night in stumbling to an 8-4 victory over New York Rangers before 10,201 Madison Square Garden fans who watched one of the wackiest games of the season.

Hawks now hold fourth place by a two-point margin over Bruins, who have only nine games to play against 11 on the Chicago schedule.

Both combatants were in charitable mood last night, Chicago contributing a gift goal when Earl Seibert whisked the puck into his own cage while pawing after a flying disc. Rangers reciprocated when Goalie Ken McAuley and Bob Dill bumped at the goalmouth, stumbled and carried the puck into the net.

Only Doug Bentley's sharpshooting kept Hawks alive in the early stages. The winger fired all three Chicago goals in the first period, then added a fourth after George Allen punched two past McAuley early in the third. Mush March and Cully Dahlstrom collected the other Chicago tallies.

Al Palazzari, Dutch Hiller, Ossie Aubuchon and Dill scored for Rangers, who haven't won in 11 straight games.

Shorey Wins Spiel At Bobcaygeon Club

LINDSAY, Feb. 23 (Special). — A home rink skipped by L. B. Shorey of Bobcaygeon won first prize at the annual bonspiel held at the Bobcaygeon Curling Club. Other winners were James Curtis of Fenelon Falls, T. Bell of Dunsford, and E. Thompson of Woodville.

First Draw.

H. Taylor	4	C. Martin	16
J. Curtis	11	R. Thurston	8
C. Martin	15	N. Hamblyn	7
J. Curtis	12	A. Kennedy	12
L. B. Shorey	12	T. Bell	8
T. Thompson	12	M. Thurston	16
R. Thurston	17	F. Kaiser	8
M. White	14	H. Taylor	8

Second Draw.

J. Curtis	11	C. Martin	7
L. B. Shorey	12	N. Hamblyn	5
M. Thurston	12	M. White	5
A. Kennedy	10	F. Kaiser	9
R. Thurston	17	T. Bell	10
E. Thompson	17	H. Taylor	8

Last Night's Stars

By The Canadian Press.

Doug Bentley, Chicago, who bagged four goals and an assist when Hawks thrashed New York Rangers 8-4.

George Allen, Chicago, who scored two goals and an assist.

Billie Mosienko, Chicago, who drew assists on three tallies.

Ott Heller, New York, who assisted in the two later counters for Rangers.

CHEX
EVERY
SUNDAY
TUESDAY
THURSDAY
"Chapel Chimes"
1.30 to 1.45 P.M.
NISBETT
FUNERAL HOME

TONIGHT 7.45 P.M.
Something to Sing about
EVERY EVENING MONDAY THROUGH FRIDAY

FREE HINTS ABOUT FUEL-SAVING FOR HOME OWNERS
TUNE IN
THE SHADOW
"blue coal"
CHEX To-night 8.00 p.m.

EVERY WEDNESDAY
ALAN YOUNG
CHEX—9.30 P.M.
Buckingham
CIGARETTE PROGRAM

PART TIMER - - - By Jack Sord

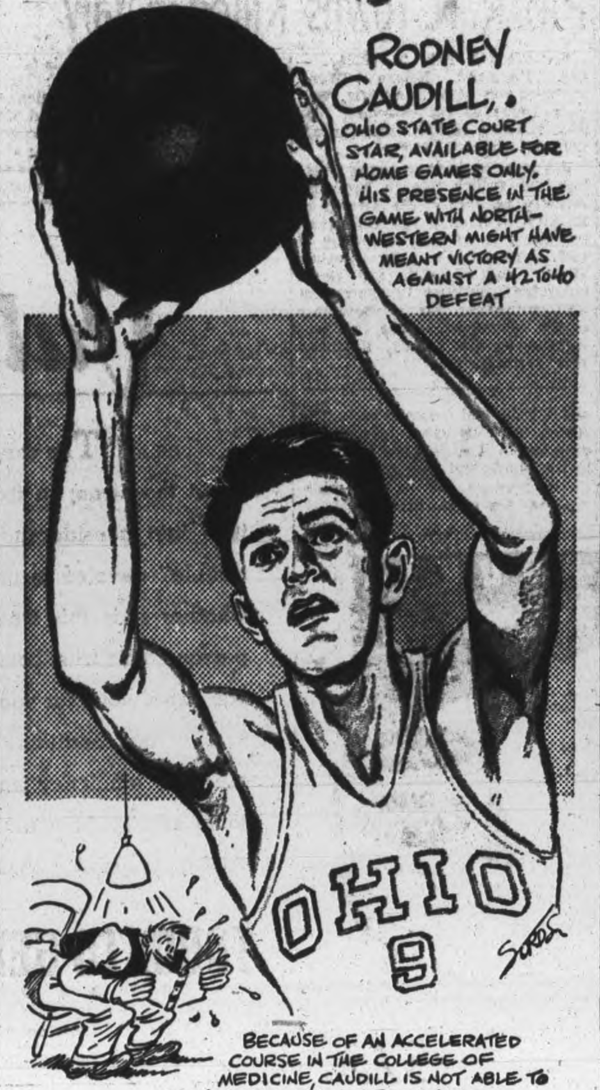

Canadian Sport Snapshots

By CHARLES EDWARDS
Canadian Press Staff Writer

TORONTO, Feb. 23 (CP)—This will be a jolt to those who painfully followed the Hockey Hall of Fame controversy a year ago featuring Kingston, Halifax and Montreal claims. Kingston won, of course, and now, is apparently suffering a twinge of conscience.

Dink (Montreal Gazette) Carroll reports Dr. E. J. Austin of Kingston has suggested a Golf Hall of Fame be established, advanced Kingston's claim and then stated flatly that Montreal has prior claim. Dink figures this is Kingston's peace offering.

Austin contends Canada was 15 years ahead of United States in introducing golf. First club on the continent was evidently the Royal Montreal Golf Club founded in 1873. Then came the Quebec Golf Club in 1875, the Toronto Golf Club in 1882 and (note carefully) the Kingston Golf Club in 1886.

In Austin's book the first United States Club was the Tuxedo in New York in 1886.

First relic for the Golf Museum should be some of that blue air which we have heard surrounds so many golfers immediately after making a shot.

Incidentally:

Hockey relics for the Kingston Museum are being offered from many sections of the Dominion. An unusual Japanese Cloisonne Vase has been donated. The vase was presented to North Battleford Beavers when they toured Japan 15 years ago...Claude Robinson of Vancouver, one of the founders of the Canadian Amateur Hockey Association, plans to send minutes of the original C.A.H.A. meeting...Many hockey sticks have been offered—one of them formerly used by Cyclone Taylor.

Hither and Yawn:

Ken Watson's defeat in British Consols semi-finals after 19 straight wins in the Winnipeg Bonspiel was only his second setback in Curling competition for a year. His other loss was in a Winnipeg Strathcona Club game...Baz (Montreal Star) O'Meara urges revival of the spectacular drop kick as part of Canadian football. He suggests it either be made a four-pointer or the placement value be dropped to two points...Compound fracture of the arm suffered in a game at Saskatoon the other night may end the career of Sid Brown, 29, who, with Sid Abel and Marcel Tremblay, formed one of amateur hockey's greatest forward lines with Flin Flon Bombers before the war. Brown has been with Bombers eight years.

Lots Of Action In School League Games

Four games were run off in the junior section of St. Peter's School Hockey League on Saturday. The morning half of the schedule brought together the Spitfires and the Lancasters in the first game, and in the second game the Mosquitoes met Hurricanes. After a see-saw battle all the way, Spitfires edged out Lancasters by a 1-goal margin, final score being 4-3.

The teams:

Spitfires — Dick Foley, Laverne Jones, Leo Tobin, John Cameron, Terry O'Leary.

Lancasters — George Roberts, Paul McGee, Jim Clarke, Dick O'Brien, John Cupoli, Jim Griffin.

The second game saw Mosquitoes blank Hurricanes 2-0 in a very close struggle.

The teams:

Mosquitoes — H Clarke, B. McCoy, B. Fontaine, R. O'Connor, James Armitage.

Hurricanes—Ron Collins, James McTeague, Don Griffin, Ray Lindsay, Bill Russell, Andre Picard.

In the afternoon games, Mustangs tangled with Tomahawks, and Stukas opposed Liberties. The kids really did well in both these affairs, and many will be heard from in future hockey wars. Lads like Hotts, Alberico, Ferren, Conroy, Connelly and Richardson will bear watching.

Mustangs nosed out Tomahawks 4-3 on goals by Hotts 3 and Alberico 1. For the Tomahawks Toal 2 and Veel 1 were the goal-getters. In the fourth game of the day, Liberties outlasted Stukas with a 4-2 edge in the score. Conroy 3 and Jones 1 is the way the goals were potted by the winners. For Stukas, Richardson and Ferren netted one each.

The teams:

First game—

Mustangs—F. Alberico, J. Corkery, W. Bruce, D. Hotts, K. Barrett, J. Hertir, K. Schriever.

Tomahawks — E. Toal, P. Peel, T. King, A. McCabe, G. Lorenz, J. O'Connor, B. Pearson, N. Gordon.

Second game—

Liberties — M. Connolly, C. Whibbs, E. Conroy, T. Wolff, M. Fitzpatrick, P. Jones, C. O'Brien.

Stukas— J. Richardson, M. Basciano, J Whibbs, J. Ferren, C. Sullivan, J. Schrieber, O. Caccavella.

Kitchener Curlers Win Consols Trophy

TORONTO, Feb. 23—(CP).—P. G. Hall's Kitchener rink last night won the British Consols Trophy by defeating A. J. Parkhill's Oshawa four 10-5 in the final.

Hall reached the final by trouncing M. R. Reed's Glanford rink 14-5 while Parkhill disposed of Col. W. O. Morris' Toronto rink 15-11.

Score by ends of the final:

Kitchener..	100 110 204 01x—10
Oshawa	011 001 010 10x— 5

CALL FOR ACCURACY

Marine engines, a million times bigger than watch mechanisms, must be constructed with the same accuracy.

U.S. NAVY TAUGHT TO SWIM—A new and novel idea has been adopted at the U.S. navy's pre-flight school at Athens, Ga., for teaching future flyers how to swim despite possible injury if forced down at sea.

Hockey Results And Record

NATIONAL LEAGUE

	W	L	T	F	A	Pts
Canadiens	28	4	7	171	84	63
Detroit	20	14	5	166	133	45
Toronto	19	18	4	175	146	42
Chicago	17	18	4	142	152	28
Boston	16	20	4	175	197	36
Rangers	6	32	2	132	249	14

Tuesday's Result

Chicago 8, Rangers 4

Future Games

Thursday—Toronto at Canadiens; Detroit at Rangers.

Saturday—Boston at Canadiens; Chicago at Toronto.

Sunday—Canadiens at Detroit; Rangers at Chicago.

AMERICAN LEAGUE

Eastern Division

	W	L	T	F	A	Pts
Hershey	24	13	6	141	102	54
Buffalo	20	13	11	140	124	51
Providence	9	31	4	102	177	22

Western Division

	W	L	T	F	A	Pts
Cleveland	30	9	6	183	127	69
Indianapolis	15	15	13	116	119	43
Pittsburgh	11	27	7	116	149	29

Tuesday's Results

Indianapolis 3, Providence 3
Hershey 6, Pittsburgh 3

Future Games

Wednesday — Hershey at Pittsburgh.

Thursday—Indianapolis at Buffalo

Saturday—Cleveland at Hershey; Buffalo at Pittsburgh.

Saturday—Cleveland at Hershey; Buffalo at Pittsburgh.

Sunday — Hershey at Buffalo; Pittsburgh at Indianapolis; Cleveland at Providence.

O.H.A. SENIOR

	W	L	T	F	A	Pts
St Cath's	24	10	0	145	137	48
Hamilton	22	11	1	153	100	44
Navy	16	19	0	17	170	32

O.H.A. JUNIOR

Group 1

	W	L	T	F	A	Pts
Oshawa	22	3	0	187	67	44
St. Mikes	20	4	0	163	67	40
Hamilton	10	12	1	97	116	21
Marlboros	8	13	1	66	104	16
Y. Rangers	1	22	1	46	140	4

Group 2

	W	L	T	F	A	Pts
St. Cath'in	14	8	2	116	94	30
Galt	14	11	8	118	93	28
Pt. Colbor.	10	14	0	103	114	20
Brantford	9	13	1	76	115	19
Stratford	7	14	2	91	141	16

Tuesday's Results

St. Mike's 6, Marlboros 2
Brantford 9, Stratford 5
St. Catharines 5, Port Colborne 4

EASTERN U.S. AMATEUR LEAGUE

Boston 7, New York 3
Philadelphia 9, Brooklyn 7

SASKATCHEWAN SENIOR

Saskatoon H.M.C.S. Unicorn 10, Flin Flon Bombers 4

MANITOBA JUNIOR

North Division

St. Boniface Athletics 7, Canadian Ukrainian Athletic Club 6. St. Boniface wins best-of-three semi-finals 2-1).

Doctors Scratch Alsab At Miami

MIAMI, Fla., Feb. 23 (AP)—Veterinarians scratched Alsab out of a race at Hialeah Park yesterday on the ground that he was injured, but Owner Al Sabath took exception to their ruling and later sent the highly successful horse through a stiff workout to prove his fitness.

The $700 bargain colt that won $349,870, was entered in a $3,000 event, his first as a 5-year-old, in preparation for the $25,000 Widener Handicap, March 4.

A crowd of 9,422, one of the largest week day throngs of the meeting, turned out to watch the horse make his 1944 debut.

But in making the routine examination given all horses before they are permitted to run, the veterinarians found a swelling on the left foreleg which they diagnosed as a bowed place which was filled.

The veterinaries, representing the Florida State Racing Commission and the track, ordered Alsab scratched. News that the horse was out of the race brought a chorus of boos.

Sabath insisted that the horse was ready to run, and offered to send him on a turn of the track between races. Hialeah officials told him the routine did not permit such dashes. He asked then that the horse be allowed to work out after the last race, and an announcement was made publicly.

Ridden by Jockey N. L. Pierson, Alsab appeared on the racing strip about half an hour after the last race.

Later the veterinarians examined the leg and said they would file a written report tomorrow.

Asked how the incident affected Alsab's standing in the Widener, Sabath said, "I have not declared him out. If he is scratched, they will have to do it."

Earnings Climb

TORONTO, Feb. 23—(CP)— The annual meeting of Maple Leaf Gardens Ltd. was held Tuesday. Net earnings of the corporation, it was announced, increased to $26[illegible],456 in the year ended Oct. 31, 1943, compared with $253,911 in the preceding fiscal year. Working capital at $175,559 at Oct. 31, 1943, showed a $11,407 decrease from the previous year.

FRIDAY
He's Coming With His Band!
"John Kirby"
THE BIGGEST LITTLE BAND IN THE WORLD
At The Summer Gardens
Admission: 75c Person
It's the Night For Dancing And It's a Grand Band!
Join your friends at the Summer Gardens and hear your favorite band play your favorite pieces.

What's On the Air

Stations	Kilocycles
CHEX	1430
CBL	740
CFRB	860
WEAF	660
WJZ	770
WABC	880

Symbols: D—Drama; M—Musical; R—Religious; S—Songs; T—Talk; V—Variety; N—News

This Program has been given the Peterborough Examiner by stations herein listed. If the presentations as scheduled are not on the air, the fault lies with the stations and not with the Examiner.

Radio Station CHEX Carries the News on the Hour

WEDNESDAY EVENING

6:00 P.M.
CHEX—News; Tune of Times
CBL—Relax and Enjoy-M
CFRB—Jimmie Dale

6:15 P.M.
CHEX—Sammy Kaye-M
CBL—Market Report
WABC—L. Murray Orch.

6:30 P.M.
CHEX—News, Rhythm R'ndup
CBL—Curtain Echoes
WABC—Jeri Sullivan-S
WEAF—Serenade to America

6:45 P.M.
CHEX—Parade of Bands
CBL—BBC News
WEAF—Lowell Thomas-N
CFRB—Sportviews

7:00 P.M.
CHEX—News; Sportcast
WJZ—Connie Presents-V

7:15 P.M.
CHEX—Young Man and Piano
CBL—Headquarters Report
CFRB—Musical Revue

7:30 P.M.
CHEX—Secret Service Scouts
WJZ—Lone Ranger-D
WEAF—Musical Revue
CBL—Pat Bailey Sings
WABC—Easy Aces-D

7:45 P.M.
CHEX—Songs at Twilight
CBL—News Roundup
WEAF—H. V. Kaltenborn-N

8:00 P.M.
CHEX—The Shadow-D
WABC—Monty Woolley Show
WEAF—Mr. and Mrs North-D
CFRB—People Enjoy Facts

8:30 P.M.
CHEX—Midweek Meditations
CBL—Red Army Day
CFRB—Treasure Trail
WJZ—My Best Girls-D
WEAF—Beat the Band-V

8:45 P.M.
CHEX—Moments in Melody

9:00 P.M.
CHEX—News; Hayloft Boys
WEAF—Eddie Cantor-V
WABC—Frank Sinatra Show
CBL—Drama
WJZ—Master Mentalist

9:30 P.M.
CHEX—Alan Young Varieties
WABC—Jack Carson Show
CFRB—Public Opinion
WEAF—District Attorney-D

10:00 P.M.
CHEX—Time for Reflection
CBL—CBC News
CFRB—Great Moments
WEAF—Kay Kayser-V
WJZ—Raymond G Swing-T

10:30 P.M.
CHEX—Norm. Harris' Orch
CFRB—Radio Playhouse-D
CBL—Masterworks of Piano
WABC—Cresta Blanca Car'val
WJZ—Star for a Night-D

11:00 P.M.
CHEX—News; Commentary
WABC—Ned-Calmer-N

THURSDAY MORNING

6:00 A.M.
CHEX—Early Risers

7:00 A.M.
CHEX—News

7:30 A.M.
CHEX—News

7:45 A.M.
CHEX—Morning Cheer

8:00 A.M.
CHEX—News
CFRB—Jim Hunter-N
WJZ—The Kibitzers-V
WEAF—News Roundup

8:15 A.M.
CFRB—Coffee Time
CHEX—Breakfast Musicale
CBL—Morning Devotions
WABC—Music of To-day

8:30 A.M.
CHEX—Breakfast Musicale
WABC—Missus Goes Shopping
WJZ—Nancy Craig-T

8:45 A.M.
CHEX—Morning Devotions
CFRB—Coffee Club
WEAF—In the Record
WABC—Margaret Arlen

9:00 A.M.
CHEX—News; Salon Strings
CBL—Mirth and Madness-V
WJZ—Breakfast Club-V

9:15 A.M.
CHEX—Meet the Band
CFRB—School of the Air

9:30 A.M.
CHEX—Greek War Relief

9:45 A.M.
CHEX—Waltz Time
WABC—Isabel M. HewsonT
CBL—Music While You Work

10:00 A.M.
CHEX—News; Masterworks
WJZ—Sweet River-D
WABC—Valiant Lady-D
CBL—School of the Air

10:15 A.M.
CFRB—Baby Program-T
WABC—Kitty Foyle-D

10:30 A.M.
CHEX—Novatime
CFRB—Mrs Aitken-T
WABC—The Open Door-D
CBL—Wartime Housekeeping

10:45 A.M.
CBL—Monica Mugan-T
WJZ—The Listening Post-D
WABC—Bachelor's Children-D
CHEX—Jesting with Jesters-M

11:00 A.M.
CHEX—News; Mrning Ne'bors
CFRB—Homecrafters
CBL—Road of Life-D

11:30 A.M.
CHEX—Greek War Relief
WABC—Bright Horizon—D
WEAF—Brave To-morrow-D
CBL—Soldier's Wife-D

11:45 A.M.
CHEX—Wife Preservers
CFRB—Do You Remember?
WJZ—Living Is Fun-T
WABC—Aunt Jenny-D

THURSDAY AFTERNOON

12:00 NOON
CHEX—News; Home Folks
CBL—BBC News
WJZ—Riddle of Life-T

12:15 P.M.
CFRB—Farm Broadcast
WJZ—Jean Collins-S

12:30 P.M.
CHEX—News; Farm News
WJZ—Farm and Home Hour
WEAF—Sky High-M
CBL—Farm Broadcast

1:00 P.M.
CHEX—News; Home Folks
CBL—CBC News
WEAF—Mary M McBride-T

1:15 P.M.
CFRB—Interlude
CBL—The Happy Gang
WJZ—Woman's Exchange

1:30 P.M.
CHEX—Chapel Chimes-M
CFRB—Aloha Land
WABC—Bernadine Flynn-T

1:45 P.M.
CHEX—They Tell Me-T
WJZ—Singo-S

2:00 P.M.
CHEX—News; A to Z
WEAF—Guiding Light
WABC—Dr. Malone-D
CFRB—Our Gal Sunday-D

2:15 P.M.
CHEX—The Lady Sings
WJZ—Mystery Chef-T
WEAF—To-day's Children-D
CFRB—Capsules of Melody

2:30 P.M.
CHEX—Stars of the Week
CFRB—Serving School
WEAF—Light of the World-D

2:45 P.M.
CHEX—Mother's Birthday
WEAF—Melodies of Home

3:00 P.M.
CHEX—News; Salvage Drive
CBL—A Woman of America-D
WJZ—Morton Downey-S

3:15 P.M.
CHEX—News; Melody Matinee
CBL—Ma Perkins
WJZ—My True Story

3:30 P.M.
CHEX—Sincerely Yours-V
WABC—Now and Forever-D
CBL—Pepper Young-D

3:45 P.M.
CHEX—Voice of Memory
WJZ—Neighbors-T
CBL—Right to Happiness

4:00 P.M.
CHEX—News; Boston Pops-M
CBL—Stanley Hoban-S
WJZ—Blue Frolics
WEAF—Backstage-Wife-D

4:15 P.M.
CFRB—Big Sister-D
CBL—Community Fun

4:30 P.M.
CHEX—1430 Club
CFRB—Lesly Stowe's Guests
CBL—The Liptonaires-M
WEAF—Lorenzo Jones-D

4:45 P.M.
WJZ—The Sea Hound-D
WABC—Raymond Scott Show
WEAF—Widder Brown-D

5:00 P.M.
CHEX—Robertson Davies
CBL—Front Line Family-D
WABC—Fun with Dunn-V
WEAF—When a Girl Marries

5:15 P.M.
CHEX—Lindsay Salute—M

5:30 P.M.
WJZ—Jack Armstrong-D
CFRB—Peter Pan
WEAF—Just Plain Bill-D
WABC—Sing Along-S

5:45 P.M.
CHEX—Mus Mom't, Lifetime
CFRB—The Lone Ranger-D
WABC—American Women

Theatres - Dances - Radio

St. Mike's Trim Marlboros 6-2

By The Canadian Press

The lead enjoyed by the mighty Oshawa Generals in Group 1 of the O.H.A. Junior "A" was shaved to two points over Toronto St. Michael's last night, while in the other group St. Catharines Falcons were widening their lead over Galt to two full games.

While Oshawa were idle, St. Michael's were beating Marlboros 6-2 in an all-Toronto game. St. Catharines defeated Port Colborne 5-4 and Brantford jumped into third place in their group with a 9-5 victory over Stratford.

In the game at Toronto St. Michaels were on the wrong end of a 2-1 first period count, but from there on they had an easy time, scoring twice in the second and three times in the third. Lindsay had two goals for St. Mike's, the others going to Schnurr, Thompson, Dunlap and Sadler. Snipers for Marlboros were Darling and Laivior.

At Port Colborne the Falcons had to come from behind, scoring the last three goals in the last seven minutes of play McMurdy and Delmonte each had two and Phillips got the other goal for St. Catharines. Gravelle scored twice for Port Colborne, Savicky and Pitts each once.

Buddy Basso of Copper Cliff made his debut with the Brantford Lions as they chalked up their 9-5 victory over Stratford. He earned two assists. Davis had three goals and Jeffreys and Evanshen two each, with Powell and Jolly getting the other Brantford scores. For Stratford Selisizzi had three and Kullman and Kapusta one each.

MOVIE TIME TABLE

Regent—"Destroyer", 1.30, 3.35, 5.30, 7.40, 9.45.

Centre—"China Girl", 1.25, 4.18, 7.00, 9.55; "Margin for Error", 2.54, 5.50, 8.45.

Capitol — "A Lady Takes A Chance", 2.00, 4.00, 5.50, 7.45, 9.40. Last complete show, 9.05.

N.H.L. Leaders

By The Canadian Press

Standing—Canadiens, won 28, lost 4, tied 7, points 53.

Points—Cain, Boston 31 goals, 34 assists, 65 points.

Goals—Cain, Boston, 31.

Assists—Lach, Canadiens, 37.

Penalties—H. Jackson, Detroit, 64.

Shutouts—Bibeault, Toronto, 3.

TO-NIGHT
BARN DANCE
"OLD TIME AND MODERN"
With The
"HAYLOFT BOYS"
Ladies—35c; Gents—50c
SUMMER GARDENS

DESTROYER
starring EDWARD G. ROBINSON
GLENN FORD MARGUERITE CHAPMAN
NOW PLAYING
Regent
Extra Canada Carries On, "TARGET BERLIN"
"Tree For Two, Color"—News

NEW CENTRE THEATRE
LAST TIMES TO-DAY!
Gene Tierney - Geo. Montgomery
—'n—
"CHINA GIRL"
And Hit No. 2
"MARGIN FOR ERROR"
With Joan Bennett-Milton Berle
Extra Latest News
TO-MORROW - FRIDAY - SATURDAY
TWO—PERFECT WEEK-END FEATURES—TWO
FRED ASTAIRE and JOAN LESLIE
in 'THE SKY'S THE LIMIT'
A Singing, Swinging, Dancing Sensation with Robt. Benchley
AND FEATURE NO. 2
"UNDERCOVER MAN"
Action and Thrills with William Boyd as "Hopalong Cassidy"
Extra! British News. Plus! 'Tales of Two Cities' - Cartoon

Starting Tomorrow
That "Academy Award" man is coming to town! You'll go for Jimmy as he goes all out for three gals in a jam...
C'mon people! This is for you!
James CAGNEY
in
JOHNNY COME LATELY
with Grace GEORGE ★ Marjorie MAIN
and Marjorie Lord · Hattie McDaniel · Edward McNamara
A WILLIAM CAGNEY PRODUCTION
Today Only
"A LADY TAKES A CHANCE"
With Jean Arthur John Wayne
Capitol
A FAMOUS PLAYERS THEATRE

Durham County Reports To Farm Forums

More than twenty farm Forums have been formed in the county and several others are projected, Forbes Heyland reported to the directors of the Durham Federation of Agriculture last week.

Attendance at a union meeting of five Forums was seventy-five men and women, indicating the deepening interest in the comparatively new medium of rural communication and education.

Shaw's School was packed on another occasion and more than one hundred Forumites were present at Maple Grove.

"The questions discussed are of vital interest to the farming communities, and will go a long way to clearing a pathway by educating the people for final action when the opportunity comes." Mr. Heyland said.

First Job Done

The secretary said he had completed the first part of organizing by attending meetings in Clark, Hope, Cavan, Manvers and Darlington townships. Up to the present more than ninety cards have been returned to him properly signed, and interest will take a long jump as soon as the canvassers have completed their work.

One township was to be finished by February 15, two by February 29, one by March 7 and a fifth by March 15. Cartwright is engaged on ts canvass now, with its own township organization, and hopes to be all through in a couple of weeks.

The plan of financing has been frequently explained to prospective members who ask what does it cost to become and be a member. Here is the answer: "You may pay one dollar to be a member for this year, and then go on the plan set down with the sanction of the Ontario Legislature. You sign an official card and it is forwarded to your township clerk, and thereby you pay one-fifth of a mill on your total assessment. This will be collected with your taxes.

Fee Divided

If a farmer is assessed for $5,000 this plan means that he will pay one dollar for Federation purposes; that is 1-5 of a mill on $5,000. That dollar is apportioned as follows; 25c to the Ontario Federation; 25 cents as an annual subscription to the Rural Co-Operator; 50 cents to be used by your own county."

One of the statements at the Durham meeting was: "If ever farmers wanted to have a say in their own affairs now is the time.

The stronger the organization the more likelihood there is of getting the things done as we know they should be done. No person knows the farmers' problems so well as the farmer himself, and he should have the first say in the solution of these problems, and then have the power to see that the solutions get reasonable treatment."

Durham was not one of the first ion, but it is making up for some tardiness when the movement was turning the first sods in Ontario. counties to see the light of Federat-

TEA WITH DOCK HANDS—Mrs. Vincent Massey, wife of Canadian High Commissioner, enjoys a cup of tea with some of the dockyard "maties" when she presented two mobile canteens—gift from Canada, to the Women's Legion.

MORE ABOUT—

Huns Have More

Continued from Page 1

able to draw upon reserves which are adequate, but now are dwindling seriously.

The German army has lost little of its mobility. Recently there has been evidence that an entire infantry division was moved from Southern France to the Italian front in less than a week, which is an excellent record bespeaking organization and adequate transport.

There is some shortage of tanks, but defensive warfare in which the Germans now are engaged uses fewer tanks. They have created no new armored divisions, but instead have converted many to armored grenadier divisions which use about 250 tanks instead of 400 and have increased defensive fire power.

The German defensive works along the invasion coast probably make it one of the most formidable military obstacles ever conceived.

3. Air strength: In contrast to the Army, the Air Force has been striking less and less vigorously, and some believe the crack in the German military front—which developed in the Navy in the last war—may come in the Air Force this time.

Losses Enormous.

German air losses have been enormous and their fliers have shown no consistent ability to deal with R.A.F. and R.C.A.F. night bombers or the day bombing of the U.S. air forces. By concentrating on fighter production, however, the Germans have maintained their front line defensive strength at a fairly high level.

Increasing German night attacks upon England and Allied night losses, which recently reached a new high of 79 on a single night, indicate that the German Air Force still has a tremendous kick left.

4. Seapower: German seapower has been so weakened it is not expected to be a serious factor in an invasion of western Europe and except for submarines may not even put in an appearance.

The principal sea problem facing the Allies is that of making amphibious landings with warship and air support against strong shore defences.

In general: The Germans are expected to have land superiority when the fighting begins. Weakness in the air, with Allied seapower versus the German land defences, constitute the unknown factors.

Francis Biddle Angry At Falange Party

WASHINGTON, Feb. 23—(AP)—Attorney-General Francis Biddle said yesterday that the official Falange party of Gen. Franco of Spain is no better than Fascism and Nazism; and that no Falangist is fit to be a United States citizen.

Biddle flung his charge, which follows other examples of Allied displeasure with the Franco Government, in commenting on plans for action, begun in San Juan, Puerto Rico, yesterday, to take away the American citizenship of Isidro Conde Fernandez on the grounds that he belonged to the Falange.

OBITUARIES

MISS MARTHA MAITLAND

Miss Martha Maitland of Jackson Pard Road passed away on Tuesday after an illness of three weeks at the residence of her niece, Mrs. W. D. Wilson. She was 83 years old.

Born in Port Hope, the daughter of the late John Maitland and Jane Belch, she had been living for a year at the Jackson Park Road address, having previously resided in the townships of Cavan, Manvers and Emily. She belonged to the Presbyterian church. Surviving are two nieces, Mrs. Wilson and Mrs. W. R. Casey of Peterborough, and a nephew, W. I. Skuce.

The funeral will be held on Thursday at 2.30 p.m., from the Nisbett Funeral Home, 347 Charlotte street, and Rev. Dr. J. D. Smart will officiate. Interment is to be made in Emily cemetery.

GEORGE HENRY CUMMINGS

LAKEFIELD, Feb. 23 (ENS) — The death of George Henry Cummings, farmer of this district, occurred on Tuesday at the home of John A. Northey on the 17th Concession of Smith. He was 75 years old.

Born in Bridgenorth, Mr. Cummings had engaged in farming in the Lakefield district all his life. He and his wife, the former Jemima Dever, had been spending the greater part of their time at Mr. Northey's home since their own home north of Young's Point was destroyed by fire last year.

He leaves to mourn his loss, besides his wife, six sons and two daughters: Milford of Toronto; Wesley of Colborne; Arthur of Peterborough; Maxwell of Young's Point; Fraser, R.C.A.M.C., in British Columbia, and Elmer, R.C.A.M.C. in Italy; Mrs. Norman Hurl and Mae Cummings in Toronto. There are two brothers, Peter of Calgary and Mose of Young's Point.

The funeral, to be held on Thursday at 2 o'clock, will be conducted by the Rev. George Kelly at the George Hendren and Son funeral parlors. Interment will be made in Lakefield cemetery.

On The Same Level

LONDON, Feb. 23 (CP)—Princess Elizabeth, who receives no more clothing coupons than any other Englishwoman, is making one all-purpose outfit serve all winter. She has worn the same dress, coat, hat, shoes and gloves and has carried the same hand-bag every time she has been photographed since Dec. 22.

Million Discharged

WASHINGTON, Feb. 23 — (AP). — A total of 1,220,036 men have been discharged from the United States Army and Navy since the United States entered the war, it was announced yesterday. Of this number, 1,036,000 have come from the Army and 184,036 from the Navy. Of the Army discharges, 564,000 have been for medical reasons, while of the Navy's 184,036, 52,504 have been released as physically disabled.

Jolliffe-Drew Likely To Tangle Soon

TORONTO, Feb. 23 —(CP)—Ontario's legislators will get down to business today in the first session of the province's 21st legislature with the throne speech, outlining the Progressive Conservative government's widespread legislative program, the first item of business before them.

Dr. Hobbs Taylor (PC-Huron) will move the address in reply to the speech which was read at the opening sitting of the assembly yesterday by Lieutenant-Governor Albert Matthews. It proposes legislation dealing with post-war planning, education and labor matters as well as forestry, mining and agricultural development.

John L. McDonald (PC-Stormont) will second the address in reply after which it is expected the House may hear the first full-dress debate of the session between Premier Drew and the new C.C.F. Opposition Leader, E. B. Jolliffe.

The first tiff between them came yesterday when Mr. Jolliffe made his opening utterances in the Ontario House, rising to speak to the premier's motion for the appointment of W. J. Stewart (PC-Toronto Parkdale) as speaker. He was critical of advance announcement of the choice of speaker but concurred in the choice of Mr. Stewart.

Quoted Meighen

He quoted former Conservative Prime Minister Arthur Meighen as once making a similar protest in the Dominion House, to which Premier Drew replied he was pleased to see the opposition leader already quoting a former Conservative leader.

Premier Drew explained and was supported by ex-Premier H. C. Nixon, Liberal leader, who seconded the appointment motion, that the procedure followed precedent long-established here. Practice in the British parliament left the appointment motion to private members because the speaker there was chosen for life. He expressed the hope that Mr. Jolliffe would again find occasion to quote the former Conservative prime minister, and said he was sure the new speaker would benefit from the opposition leader's instruction.

Mr. Nixon told the House that "a great deal of work to be done in preparation for the House session," falls to the speaker who, in his 25 years' experience in the House, always had been chosen in advance.

The incident quickly passed, but it may have set the tone for the coming session where Premier Drew's government commands only 35 votes in the 90 member House. The C.C.F. strength is 34 and there are 15 Liberals, two Labor Progressives and an Independent Liberal — former Premier Mitchell Hepburn, who missed yesterday's opening.

Perhaps the biggest point forecast in the throne speech was legislation to establish a 48-hour work week in Ontario and assuring one week's annual holiday with pay to commercial and industrial employees. The speech, covering other things, also proposed to offer religious education in the public and secondary schools of the province, and to raise minimum salaries of teachers.

Pte. R. N. Towns Killed In Italy

BANCROFT, Feb. 23 (ENS). — Pte. Raymond Nelson Towns, youngest son of Mr. and Mrs. William Towns of Fort Stewart, has been officially reported killed in action in Italy on February 1.

Raymond enlisted with the Hastings and Prince Edward Regiment January 20, 1940. He arrived in England in May of the same year, remaining there until November of 1943. Raymond's older brother, Minor, enlisted with the Royal Canadian Artillery in March of 1943, going overseas in November of the same year. The two brothers never met since Raymond went overseas.

Raymond is survived by his father and mother, five sisters: Mrs. Thomas Gilchrist, Mrs. Richard Welsh of Toronto, Mrs. Wilfred McWhirter of Ajax, Mrs. Roy Stoughton and Orpha of Fort Stewart; also two brothers, Roy of Fort Stewart and Minor who is now serving with the Armed Forces somewhere in England.

Aches and Pains of
RHEUMATISM

Your money will be returned by Tamblyn's or any druggist if one bottle of Ru-Ma does not show you the quick, easy way to get relief from the cruel, stubborn aches and pains of rheumatism. Ru-Ma must please you or money back. One bottle will convince you.—(Advt.)

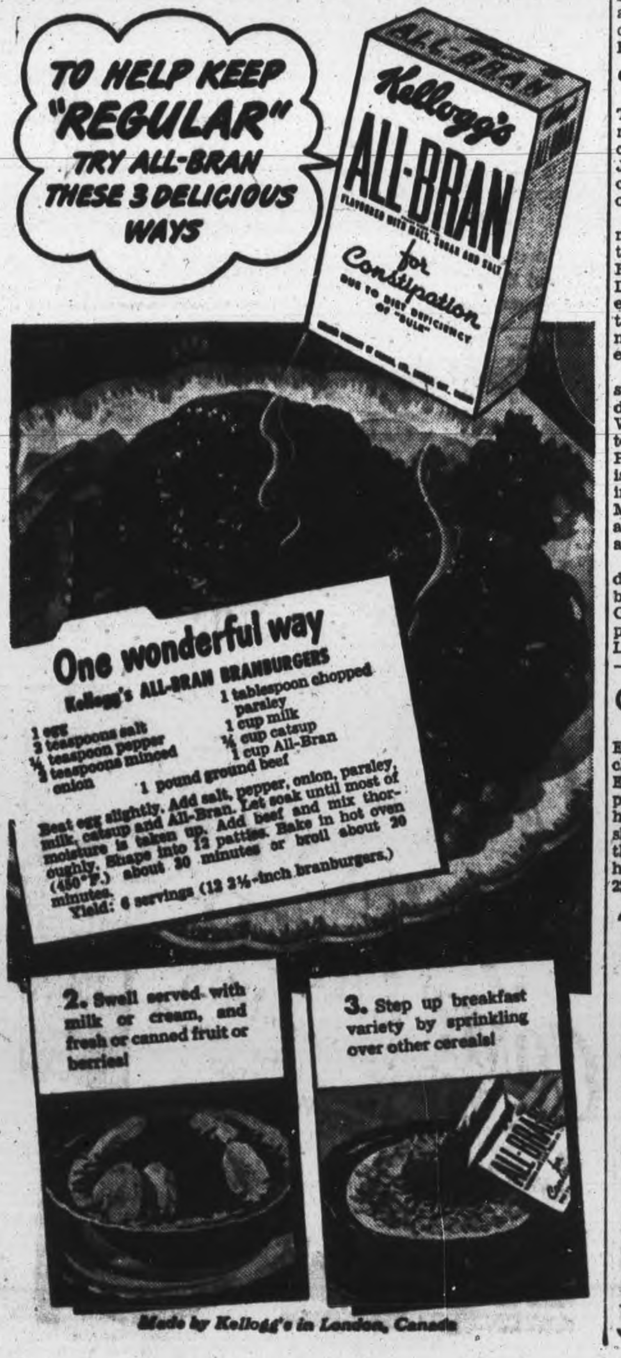

Made by Kellogg's in London, Canada

HELP RELIEVE QUICKLY EASILY DANDRUFF
SATISFACTION GUARANTEED, or maker will refund money if you write direct. Helps give hair natural lustre!
CUTICURA SOAP & OINTMENT

Values

The services of any executor cost about the same; in fixing the fees, the Courts take into consideration the "care, pains and trouble" devoted to the estate by the executor whether it is this trust company or a private person. This trust company, however, can give you extra value for your money—stability under present day conditions, business experience and business efficiency and, most important, personal service to your beneficiaries through its estates and senior officers.

THE TORONTO GENERAL TRUSTS CORPORATION
HEAD OFFICE { 253 BAY ST. TORONTO

WINTER SPORTS

● Hands that make the most of a real Canadian winter . . . sleigh rides . . . ice-skating . . . skiing . . . must be protected against cold weather . . . biting winds . . . stormy days. Snow-white . . . greaseless . . . specially-developed Pacquins Hand Cream restores natural skin oils and provides the *extra* hand-care Winter Sports demand!

Pacquins HAND CREAM 44-3

. . . large economical jar 57¢

Motorists!

Apply NOW for your New Gasoline Licenses and Ration Coupon Books

On March 31, the present gasoline licenses and ration coupon books will expire. After that date no gasoline will be sold except on the presentation of a 1944-45 ration book. Applications for new gasoline licenses and ration coupon books should be made without delay.

Commencing April 1, under the 1944-45 rationing plan, the operation of which will be basically the same as that now in effect, all non-commercial vehicle owners will again be allowed a basic "AA" gasoline license and ration coupon book, containing 40 units for a passenger car, or 16 for a motorcycle.

Similarly, owners of vehicles eligible for a "Special" category, who can prove their need, will be granted an extra vocational allowance, fixed in advance for the year ending March 31, 1945. In determining the extra allowance — which will be measured to individual needs — the previous category and mileage of the car will not necessarily be an important consideration.

The extra vocational coupons will again be issued in books labelled "Special", and each book will contain not more than 60 units. To permit constant review of the needs of each category applicant, only one "Special" book, or portion thereof, will be issued at a time. The Oil Controller also has the right to refuse any application for a "Special" category, or to suspend any ration coupon book for an infraction of the regulations. The shortage of gasoline is still acute. Do not apply for a "Special" category unless your need is urgent.

On and after April 1, service station attendants will not accept gasoline ration coupons unless the license plate number of the motor vehicle for which they were issued is *written in ink* on each coupon. Every motor vehicle must also display on its windshield a 1944-45 sticker indicating the category of the coupon book submitted at the time of the purchase.

If the owner of a motor vehicle sells, transfers or disposes of it in any way, it is his obligation to see that the gasoline license and ration coupon book for that vehicle is returned immediately to the nearest Regional Oil Control Office.

PROCEDURE TO BE FOLLOWED BY APPLICANTS

For Category "AA" or "Motorcycle" Category

1 Secure Category "AA" application form at nearest Post Office.
2 Obtain 1944 motor vehicle permit and/or license plates.
3 Submit *properly completed* application form, together with motor vehicle permit and registration fee of $1, to an issuer of motor vehicle licenses.
4 From the issuer you will receive your Category "AA" or "Motorcycle" ration book, and the return of your motor vehicle permit stamped to show that a ration book has been issued.
5 Affix "AA" sticker to car windshield.
6 Write in ink on each coupon the license plate number of the motor vehicle.

For "Special" Category

1 Secure application form for both Category "AA" and "Special" category from nearest Post Office.
2 Obtain Category "AA" ration book and affix "AA" sticker to windshield.
3 After it is properly and accurately completed, mail special category application form to the nearest Regional Oil Control Office, along with motor vehicle permit.
4 If you are granted a special category, turn to the first page of "Special" ration book, where the number of units you will be allowed for the year ending March 31, 1945, will be noted. On the basis of this allowance, plan your next year's driving.
5 Affix "Special" category sticker to windshield.
6 Write in ink on each coupon the license plate number of the motor vehicle.

(Only registered owners of passenger-type motor vehicles — other than commercial motorcycles, buses, taxicabs, and drive-yourself cars — who must of necessity use their cars in essential business, are eligible to apply for a "Special" category).

GUARD YOUR RATION BOOK

When you receive your 1944-45 gasoline ration book, guard it carefully. Do not leave it in your car. If, because of your negligence, it is lost or stolen, it may not be replaced.

DEPARTMENT OF MUNITIONS AND SUPPLY
Honourable C. D. HOWE, Minister

CANADA IS SHORT OF GASOLINE · USE YOUR COUPONS SPARINGLY

Main Street Topics

SOLDIER MISSING

Pte. Alvin Cowie, son of Mrs. Leila Cowie of Bowmanville, is missing in action in fighting with the Hastings and Prince Edward regiments.

MANY WOUNDED

The casualty list reveals today that four units have suffered heavy casualties with wounded men. A Western Ontario Regiment reports 35 wounded; 48th Highlanders, 15! Royal Canadian Artillery, 11; and the Canadian Armored Corps, 10. These are in addition to smaller numbers wounded with other regiments.

SLIGHTLY IMPROVED.

Although still on the dangerously ill list, Lieut. Allan Park, son of Mr. and Mrs. Maurice Park, Toronto, is reported to have improved slightly. His parents have been notified from the hospital that his power of speech is returning slowly. His eyesight is not right, but it is hoped that time will improve that condition. Lieut. Park underwent an operation some time in January.

INTERSECTION ACCIDENT

A truck belonging to Ed Cooney and driven by Wilbert Hayes, Park street and a car driven by Mrs. Homer Borland, 100 Dublin street were damaged at noon today in a collision at McDonnel and Water streets. Mrs. Borland was driving north on Water street and Hayes east on McDonnel street. The front bumper of the truck and a fender and running-board of the car suffered.

CARELESS DRIVING CHARGED

Ernest Perritt, Douro, faced a charge of careless driving before Magistrate O. A. Langley, K.C., in police court this morning but there was an adjournment for two weeks. Perritt was defended by John A. Bradshaw. The charge arose out of a recent accident on Aylmer street in which a bread wagon was struck and demolished by an automobile and two persons received minor injuries.

DOCTOR TO SPEAK.

Dr. C. B. Waite will address the weekly meeting of the Y's Men's Club on Thursday evening.

OFFERS TO SELL SLOGAN.

With the City Council now in the wood and ice business, Reg. Turner has offered to sell his slogan to Alderman Glover's committee, "We Keep You Warm in Winter and Cool in Summer."

FIRE REPORT

A smoking stove at 295 Bethune street, home of M. McLean, brought out the fire department at 5:30 p.m. Tuesday, in what was the only alarm in the latest period covered by the department's report. No damage was caused.

AS A PRECAUTION

In the possibility that the market property might be considered as a site for Peterborough's city hall building, the Council Monday night requested the City Trust Commission not to enter into any extended leases of the stores on the east side of George street, north of Charlotte street.

PETERBOROUGH TOUCH

Three well known Peterborough women, Mrs. H. R. H. Kenner, Mrs. C. S. Thompson and Mrs. Weldon Fanning will be heard Thursday morning at 10:30 from radio station CFRB, Toronto. They will be guest speakers on the Tamblyn Drug program and will talk about Community Work in Peterborough.

ENGINEER WOUNDED

Lieut. Walter Charles Nancarrow, Royal Canadian Engineers, brother of Mrs. W. C. Grant of Lakefield, has been wounded in the fighting in Italy, but his wounds are not serious according to word received by his family here. Twenty-five years old, he enlisted in 1940 with the 16th Field Co. of Engineers at Montreal, received his officer's training in England and participated in the Sicilian campaign before going to Italy. He spent a furlough around here New Year's, 1941.

Staff At Fairs Makes $9 For War Victims

Some time ago the staff at the Robt. Fair Store Ltd. decided to do something as a group on behalf of the war effort, and in looking around to ascertain what shape it would take, they decided to ask one of the wholesale firms with whom the firm does business, to send them some pieces of material with which it was hoped they could work to prepare something for sale, the proceeds of which could be utilized for that purpose.

The firm responded with a supply of ends of a type of goods which hardly fitted the scheme as at first proposed, so they set to work to market it in small quantities, which of course only produced a very small sum at each sale.

This by careful saving was kept intact, until shortly before Christmas it had risen above the $11 mark, when it was handed over to the Peterborough and District British War Victims' Fund to take its place in the special donations that were being raised at that time, where it has since gone on its way to do the good work for which it was intended.

That in itself was a fair sum to realize from what normally were considered waste ends, but nothing undaunted, their experience was such as to cause a continuance, which now has resulted in a further $9 coming from the same source, which gives them a total of over $20 by that one means, an effort of such proportions as might be suggestive and inducive of work in a similar direction by other groups, for good work to be done on behalf of the war effort.

This is the only one of its exact type that has appeared in this column on behalf of the fund, among the un-numbered multitudes of various means by which money has been raised to give the fund a boost.

Personal Gifts

During the past few days, reports of the number of raids made by the enemy on London, with its consequent loss of life and damage to property, reminiscent in the words of Prime Minister Churchill of the earlier days of the blitz, there must have been a feeling of wishing to do something in a personal way to help these latest victims of a warfare that takes no consideration for civilian life and property, and two of these have put this into prompt action by making a personal gift to the fund.

Contributions in this manner are listed today from Mr. Fred Hills, who has given in a similar way on many occasions, as also is one from Mrs. F. C. Anderson, which brings the fund close to the $1,000 mark in money that is now on hand towards the next donation of £500.

Previously acknowledged	$73,530.24
Proceeds of sales effort by staff of Robt. Fair Ltd. Store	9.00
Mrs. F. C. Anderson	1.00
Mr. Fred Hills	5.00
Total to date	$73,545.42

6 Cars Damaged In Series Of Traffic Crashes

Considerable property damage was done but no one was hurt in a series of accidents on city streets Tuesday.

Three vehicles were involved in an accident on Water street north. Norman Little, Warsaw, was driving north and in front of 704 Water street, a truck owned by E. Payne, 716 Water street pulled out from the curb. When Little applied his brakes his machine skidded into a parked truck owned by H. J. Zinston, 29 Water street, and was damaged while the truck also suffered from the impact.

There were also three motor vehicles in a traffic mixup on Rubidge street. Archie McMaster, 174 McDonnel street was driving his truck south on Rubidge street and there were cars parked on both sides of the thoroughfare. McMaster applied his brakes as he neared a north-bound truck driven by Michael Coughlin, 512 College street.

McMaster's truck skidded into the other machine, after colliding with the side of Coughlin's truck and then struck a parked automobile, owned by Archie Stewart, 209 Rubide street. All three vehicles were damaged.

When J. F. Shaughnessy, 10 Haggart street, stopped his car at foot of George street, a truck driven west on Lansdowne street by Carl Thompson, Corbeyville, Ont., making a turn into George street struck the Shaughnessy car on the left side, damaging the door, and doing other damage.

Two other cars were damaged in a collision at Stewart and Dalhousie streets. William A. Jones, 580 Downie street, was driving north on Stewart street and John H. Byrd, 8 New Romaine street was travelling east on Dalhousie street. The two vehicles met in collision at the intersection.

Lions Club Gives $100 To Greek War Relief

Louis Yeotes informed the Examiner to-day that he had received a cheque for $100. from the Lions Club.

"I got the money from Frank Woolley," Mr. Yeotes said, "and it is like everything else we get, all we can say is thanks. But, we know from our memory how much this help is needed, how far it will go and how much it will be appreciated. The citizens of Greek descent will all feel indebted to the members of the Lions Club."

Wants 2 Systems

TORONTO, Feb. 23—(CP).—Executive of the Canadian Association of Railwaymen, said by Secretary-Treasurer S. A. Milner of Winnipeg to represent more than 3,200 members of the 66 C.A.R. lodges across Canada, met yesterday to draft plans for an increased membership drive.

Burglars Rob Service Station

Burglars who broke into the Davis service station, 593 Reid street during the night got away with a few dollars in five-cent pieces and coppers but apparently nothing else was taken.

The loot consisted of around $2 in nickels, and $2 or $3 in coppers.

Entrance was gained by breaking a window at the rear of the place and then lifting the latch. Foot prints in the fresh snow indicated that two men were involved, one apparently remaining on watch outside while the other entered the building.

Robertson Young, 231 Bethune street, also reported a break-in at his house during the absence of the family but nothing was taken.

The Peterborough Examiner

VOL. LXXXIX, No. 45 WEDNESDAY, FEBRUARY 23 PAGE NINE

BACK IN CANADA—Pte. Clarence Alley, son of Mr. and Mrs. George Alley of Trent River, has returned home from overseas, where he has been serving with the Stormont, Dundas and Glengarry Highlanders. After a furlough he will report to Kingston. Two other brothers are in the forces. Ralph Alley was taken a prisoner at Hong Kong and Carman Alley is serving with the R.C.O.C.

England Retains Beauty Of Pre-War Days

By MARGARET ECKER
Canadian Press Staff Writer.

LONDON, Feb. 23—(CP).—It hasn't been hammered into the ground by block-busters—the England most Canadians dream about seeing one day, the England of Jane Austenish, Bronte-esque, Dickensian things.

It's still there, in spite of bomb craters, defence emplacements and teeming, rough-and-tumble soldiers from evtry Allied country.

Between four and five, there's still tea before the fire, with the curtains drawn against the winter greyness, in the 14th-century rectory at Perivale. There's still roast beef and Yorkshire pudding to be had at the Whyte Hart at Bletchingly.

You can still have your pint of bitter with bread and cheese at one of the Cheshire Cheese's elbow-worn tables in London, much as Oliver Goldsmith did.

Long-haired boys, and bespectacled girls in slacks still sprawl on the floor in Chelsea garrets and argue about Epstein, Robert Helpmann's "Hamlet" and Karl Marx.

Stripe-trousered men, carnation in buttonhole, still raise their hats as their city-bound bus passes the Cenotaph in Whitehall.

These are the things that warm Canadian hearts toward England, in spite of the pinpricks.

Its good to get away from the war—and you can over here.

There's a big noisy dine-and-dance place outside the gate at Perivale, but once under the oaken arch, the path is much as it was when the first priest built the little grey stone church around 1380.

There's a gap in the hedge and you see the rectory, little and low, of grey stone, plaster and oak beams so old they seem to be petrified.

"These are some of the newer graves," said the rector, pointing to lichen-covered slabs through which you could see the date "1740." The church is tiny and dim and smells of the ages.

The rector's son has been missing since Dunkirk, but you don't talk much of war here—the chat clings to gentle things.

The past has a different face at the Hind's Head at Bray or the White Hart at Bletchingly. The Hind's Head stands in the shadow of the church of the turncoat Vicar of Bray who adjusted his politics three centuries ago to those of his King. Consequently he always ate well, drank well, and remained the Vicar of Bray.

His spirit lives at the Whyte Hart. There's always a blazing fire in the oak-beamed pub where the Duke of Windsor, when he was Prince of Wales often stopped in on his way through Maidenhead. There are still good wines to be had with the well-cooked game dinner, and liqueur for your coffee.

This is the England of a gentler, more mellow age, you think, until an Army convoy of tanks and transports roars by on the road to war.

Would Approve Step

LOS ANGELES, Feb. 23—(CP).—Pacific Coast League baseball directors voted last night to approve a purchase offer by Sacramento interests for the franchise in that city, ending the hopes of groups in Vancouver, B.C., and Tacoma, Wash., who had been bidding for the franchise.

Hold Farm Courses

BRANTFORD, Feb. 23—(CP).—A series of two-day courses in farm mechanics will be held at six centres in Brant county starting late this month and continuing throughout March, it was announced recently by Ian MacLeod, county agricultural representative. The program is designed to offset current farm machinery shortages.

Stamp Campaign Needs $5,000 To Reach Quota

The Food Industry's campaign to sell $26,000 in War Savings Stamps this month was $5,000 from its objective Tuesday afternoon.

Members of the committee were beginning to think of the possibility of Peterborough not accomplishing what it set out to do.

"We can do it, that is buy extra War Savings Stamps this month, if we just go at it in the right spirit, it is such an easy and little thing, and Peterborough will be certain of its rightful place among the communities that do things."

Some of the food shops had sold a trifling string of stamps up to the end of last week, mere 'peanuts', such as 50 cents, $1.25 or up to $3 and change.

Then on the bright side were stores with sales of War Savings Stamps all the way from $200 to $300 and $400.

"If we could get them all levelled up to that $300 mark we'd have had the objective right now. Or if we had some more real help like we got from the good folks of Millbrook, we wouldn't have anything to worry about in this last season of our drive."

The Food Industry is appealing to the citizens not to let this week go by without buying some stamps, and thereby taking a part in the campaign.

Bandit Group Makes Six Break-ins

LINDSAY, Feb. 23—(ENS)—Six Robberies were committed in the Lindsay district in one night by a group of experienced "rob and run" bandits who, travelling at top speed, committed break-ins at Cannington, Woodsville, Lorneville, Kirkfield, Coboconk and Bobcaygeon. Investigation by Provincial Constable W. McBrien Tuesday has revealed that the thieves used a car stolen the night before from Dr. McBroom of Toronto and abandoned it the next morning in Vaughan township with part of the loot from the various robberies still in it.

The bandits first broke into the C.N.R. tool shed at Cannington and from there went to Marshall's Mill at Woodville where they broke into the cash register and in the same village stole gas from the pumps in front of McKague's store. Continuing on to Lorneville the thieves entered Eldon Creamery and using the C.N.R. tools broke open a two-ton safe. At Kirkfield they broke into Peffer's mill and at Coboconk entered Shields grocery store and smashed a safe. At Bobcaygeon, Pool's Garage was entered and the safe smashed open.

In commenting upon the robberies P. C. McBrien said that it was undoubtedly the work of a group of experienced men. However a check up has revealed that approximately only $75 in cash was stolen in all. Garagemen and store owners in the rural district had been warned only a short time previous not to leave large valuable stock on hand over night.

Canvassers Chosen In Campaign To Raise $60,000 In One Week

Captain, the Rev. T. W. Jones, minister of Calvary United Church, Montreal, will open the Red Cross and Community Chest Drive on Friday night when he will address a dinner given to the workers in the Genelco Cafeteria.

Captain Jones was overseas with the Canadian Army during the Battle for Britain and since his transfer back to Canada on duty to visit all camps and airports he has travelled 6,000 miles and addressed thousands of service men and women.

Born in Oxfordshire, he came to Canada 32 years ago and graduated from McGill University with the degree of Bachelor of Arts, later Master of Arts. From the congregation College he received his Bachelor of Divinity Degree and later Doctor of Divinity from the United Theological College.

He was assistant minister of Calvary congregation church from 1912 until the Great War, served overseas for four years and on his discharge from the army became minister of Calvary Church.

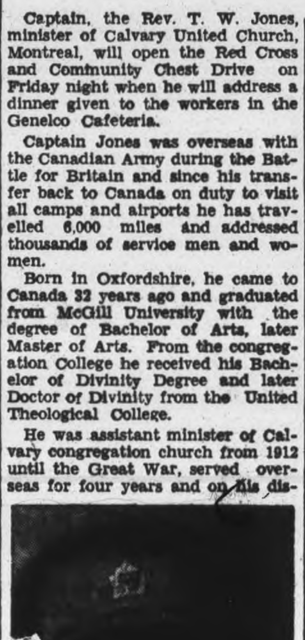

CAPT T. W. JONES.

He remained connected with the Montreal militia and on outbreak of war in 1939 he went overseas with the 1st Division as senior Y. M. C. A. officer. Captain Jones is a past president of the Ottawa Conference of the United Church and chaplain of the Grand Lodge of Quebec A. F. & A.M.

Organization.

The campaign is being organized by an executive committee which is composed of the following citizens.

Chairman—R. L. Dobbin.
Treasurer—T. A. Mackay.
Secretary—F. D. Hammond

Special Names Chairman— Gordon Matthews.

Industrial Chairman— Ian McRae.

Retail Chairman—W. C. Hughes.

Ladies Division Chairman— Mrs. J. R. Marshall.

Publicity Chairman— H. L. Garner.

Statistician— W. A. Richardson.

Team captains and teams have already been chosen for the drive and in many of the industries the canvass is ready to start. The objective is $60,000 but the requests from the nine agencies who benefit total more than $70,000.

The $60,000 objective has been broken down with industrial workers being asked for $25,000 special names, $20,000; retail divisions, $14,000; and ladies' division, $3,000.

Fourteen teams will handle the canvass in the retail division under W. C. Hughes and the following are members:

Team 1—Paige Rowell, captain, and members J. Ferguson, B. Seabrook, Harry Tudhope, B. Kinlin and J. Bradshaw.

Team 2—C. H. Elliott, captain, and W. S. Rose, J. W. Steinkrauss, N. Routley, Norman Routley, John Gillespie, H. H. Graham and Dr. A. J. Madill.

Team No. 3—H. C. Sootheran, captain, and P. A. Martyn, N. H. Hamley, K. A. Jones, J. Archibald, W. C. McBride, E. Humpage, Meyer Cherney, W. A. Brown, F. C. Paterson and T. A. Hall.

Team No 4—George Gimblett, captain, and Fred Revoy, V. Tully and William Ovens.

Team No. 5—D. Fitzgerald, captain, and G. H. Shier, W. J. Cunningham and J. J. Lewis.

Team No. 6—C. J. Ray, captain, and T. H. Taylor, C. E. Graham, H. McCannan, L. Loftus, J. Keyes, Roy Dixon, A. L. Killaly and C. S. Cummer.

Team No. 7—T. J. Doughty, captain, and E. L. Sackville, J. Arnott, J. Harkness, J. Mackness, J. Huggins and F. Cripps.

Team No. 8—Vern Selkirk, captain, and K. Sloan, F. S. Gibbons, E. Armstrong, H. Florence, I. Black, E. Wilson and H. Coleman.

Team No. 9—W. E. Franks, captain, and T. Mark, R. Hutchison, C. Blewett, S. Cole, and R. Payne.

Team No. 10—Charles Lacheur, captain, and L. M. Brooks, M. Pringle, James Skinner, Percy Moore and James Juby.

Team No. 11—F. Bruce Sargent, captain, and S. Darling, L. McCarthy, V. Gallon, Nelson Hills and Arnold Deyell.

Team No. 12—William Hamilton, captain, K. Currie, Chris Graham, H. O'Keefer, H. Barker, Martin Roche, Walter Nugent and Jack Curtis.

Team No. 13—J. Sinclair, captain, and R. H. McClellan, William Garner, H. T. Rehill, R. Everett, Charles Huffman and J. J. Collins.

Team No. 14—E. G. Pridham, captain, George Burns, John Nornabell and John Lee.

The Catholic institutions will be canvassed by J. E. Sullivan and restaurants by L. J. Pettit.

Cities Urge Use Of Playgrounds

The experience of other cities is usually invoked when the municipal council of Peterborough approaches some prospective enterprise which is likely to entail some cost. And it is not entirely a consideration of costs which sends the council canvassing comparative results and methods in other cities. Often it is simply the guidance that may be available from the course followed elsewhere.

Playground grants in other cities of Canada comprise a subject into which the Petermorough Council has not directed enquiring letters. But, here is a mere glimpse of what a few progressive cities did last year in financing supervised playgrounds for children:

Toronto, $235,000; Calgary, 32,000; Vancouver, $18,000; Sault Ste. Marie, $4,000: York township, $1,100.

This information is cribbed from representations made to York township council by a deputation of sixty persons, ratepayers, members of home and school associations, of the Canadian Legion and so on. They impressed upon the council the fact that in 1939 the number of cases of juvenile delinquency in that municipality, virtually a city, was 725; and last year the corresponding number was 1,173.

Reeve MacRae said: "I'm 100 per cent for the scheme but you can't put all the blame for juvenile delinquency on the lack of playgrounds. The parents are first to blame."

The deputation asked that $5,000 be appropriated for playgrounds, and the Reeve reminded them that York might have to build a new incinerator, and if the war lasted another five years "we'll have to improve the sewage disposal system." In the administration of the township the importance of sewers and incinerators obviously receive primary attention.

ARRIVES IN ITALY—Trooper Morley Elshaw, who formerly worked in Genelco, enlisted in March, 1943. After training in Oshawa and Camp Borden, he went overseas in the second week of October. Early in December he arrived in North Africa, and a later letter has informed his friends that he is now in Italy.

$60,000 Asked But Agencies Need $75,000

The Red Cross and Community Fund campaign for $60,000 begins on Friday.

Judge Smoke is chairman of the Fund executive, and His Honor frankly takes the people of Peterborough into the confidence of the committee with the information that there is a balance from the year that is now closing.

However, against that credit in the bank there is the fact that the eight auxiliary agencies receiving assistance from the Fund in addition to the contribution that will be made for the furnishing of the corvette "Peterborough" will require in excess of $75,000.

The Navy League, for example, is asking for $3,000 more than it received last year, and the public is fully aware of the increased opportunities of helpful service to the Canadian naval arm, devolving to the Navy League with the steadily expanding number of Canadian men in that branch of the armed forces.

Responsibilities Grow

The work of the Red Cross Society keeps pace with the extension of Canada's participation in the war, and is obviously a commitment that grows from month to month of necessity. On the other hand the Community Fund is also providing for the sustaining of local welfare agencies which are grouped together, thereby avoiding separate appeals for support.

In this group are listed the local work of the Salvation Army, Y.M.C.A., Y.W.C.A., Children's Aid Society, St. Vincent's Orphanage and Victorian Order of Nurses, and also the Canadian Institute for the Blind.

In subscribing to the Fund you may indicate the apportionment of support which you may wish to designate, or you may leave that sharing to the executive of the Fund.

The outstanding fact which the people are asked to keep in mind during this coming campaign is that the need has not diminished in this fifth year of the war, and that the objective of $60,000 is adjusted to requirements that are actually greater than in the previous years of the functioning of this Fund.

Soldiers Give Blood While Going To Front

Canadian soldiers in a secondary area in Italy, moving up to the front, were recently asked for blood donations" which were flown to the battle zone according to a reference in a letter which Sam Carpenter has received from his son, Gunner Gerald Carpenter, a signaller with the Royal Canadian Artillery.

No explanatory comment indicated whether this appeal to the men in the Army was for an emergency need at the front or other circumstances compelled the authorities to enlist the help of the soldiers themselves.

Heavy Accident Loss

TORONTO, Feb. 23 (CP).—Ontario's industrial accidents in 1943 totalled 131,458 with 424 dead and a total cost of $11,144,754, H. H. Stedman, superintendent of Swift Canadian Co., Ltd., told a mass meeting in the Ontario College of Education last night.

Soldiers Send Thanks For Cigarettes

Many boys serving overseas at Christmas time were the recipients of cartons of cigarettes despatched them with the good wishes of the Peterborough Workers and Unemployed Association, whose president is C. Holland. Now cards and letters have come back to the association, expressing the thanks of the boys, their pleasure at receiving that gift of 300 cigarettes each, and their wishes to be remembered to the folks back home.

One card that is typical of the feeling of the lads overseas expresses the sentiments of all in thoughtful language. It is from Pte. H. P. Kearney, somewhere in England. He says: "Just a few lines to let you know that I received your cigarettes, which I certainly appreciated. I want to thank you one and all for what you are doing for us lads. Things will be breaking about the time you get this, so here's telling you that you people will always be in our minds and that we will remember you as you remembered us."

Incidental stricture on the quality of British "fags" is evidenced in the notes of some. L-Bdr. P. Nixon writes: "We are always more than happy to receive Canadian cigarettes as they are a great deal better than the English ones." And the same sentiment, in very similar words, is expressed by Pte. D. J. Farthing, "I hardly get a Canadian cigarette anywhere," is the wistful note struck by L-Bdr. W. O. Hopkinson.

Hit The Spot

"They sure hit the spot," said Pte. J. T. Lang, summing up his appreciation of the Workers' Association's gift. And what a replenishing of their tobacco supplies really means to a soldier is clearly shown in the phrases used by two of them, Pte. Doughty of the Stormont, Dundas and Glengarry Highlanders and Pte. G. F. Bocock. The former write: "Cigarettes are at a premium over here"; and the latter, with an almost audible sigh of relief, "They came just in time."

An observation from his own experience, that undoubtedly reflects the opinion of many other Canadian boys serving in the forces, was written in a letter of thanks to members of the association by K. Childs. He says in part: "As a member of His Majesty's Naval Forces for the past three years, I have been to many parts of the world and made many friends, but I find that the hand of friendship is warmest and most quickly offered by the folks at home."

Guild Members Make Birthday Donations

CAMPBELLFORD, Feb. 23.—(ENS).—A meeting that coincided with the birthday of one of their members gave Christ Church Parish Guild a new idea for adding funds to their account. The birthday was Miss Ethel Bedford's and she has long been a member and enthusiastic worker in the branch so the hostees, Miss G. Maynard, marked the occasion by serving birthday cake and sandwiches. The money raising plan was that whenever a member observed her birthday she should contribute a cent for each day in the month in which it occurred. Miss Bedford contributed 29 cents for February.

Fifteen ladies attended the meeting with the president, Mrs. R. A. Linton, presiding. The evening was spent in sewing and several matters of general business were discussed. Mrs. R. W. Higginson, Sebastopol street, offered her home for the next meeting on March 6.

Name Candidate

SIMCOE, Feb. 23.—(AP).—An executive meeting of the Haldimand-Norfolk Progressive - Conservative Association decided last night to present the name of Charles Martin, Simcoe businessman, before a party nominating convention next Monday which will determine the Progressive-Conservative candidate in the March 20 Provincial by-election. The by-election was made necessary by the death Feb. 9 of Wallace Walsh, Progressive Conservative.

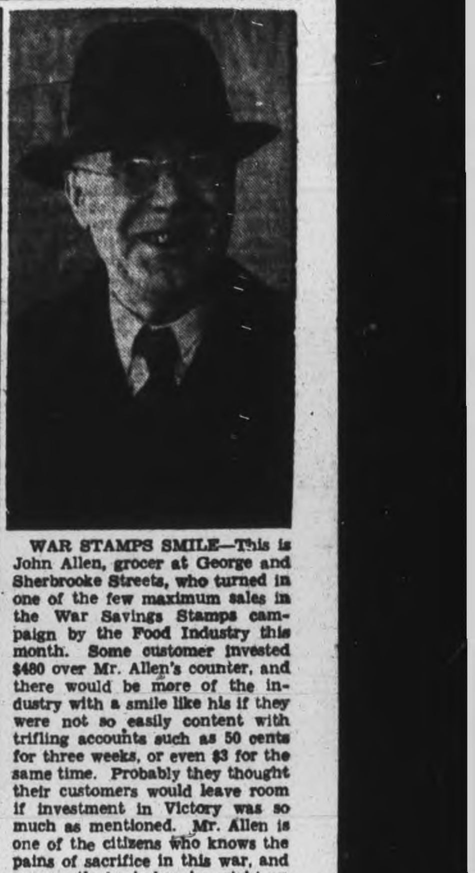

WAR STAMPS SMILE—This is John Allen, grocer at George and Sherbrooke Streets, who turned in one of the few maximum sales in the War Savings Stamps campaign by the Food Industry this month. Some customer invested $480 over Mr. Allen's counter, and there would be more of the industry with a smile like his if they were not so easily content with trifling accounts such as 50 cents for three weeks, or even $3 for the same time. Probably they thought their customers would leave room if investment in Victory was so much as mentioned. Mr. Allen is one of the citizens who knows the pains of sacrifice in this war, and apparently he is keeping right on trying all the time, whatever he accomplishes.

Council Demands Action On Gas Tanks

Annexations deliberations advance into the secondary stage Friday night when the city and township councils will meet at the city hall "to discuss terms of settlement."

North Monaghan council requested in a letter to the city council Monday night that a session be held "as soon as possible." Intervening engagements prevented the two groups meeting earlier than Friday.

B.A. Gas Tanks

A letter from British-American Oil Company, appreciating the city's forbearance in regard to the appeal to the company to remove its big gasoline storage tanks from the centre of Ashburnham, and suggesting a marking of time because of wartime conditions.

"I think the company should take action to remove a hazard to the people and property across the river," said Alderman Sullivan, "and that this council should go on record as urging the company to move the tanks somewhere else."

"Our interest has not abated at all," said Alderman Swanston. "We want them removed."

Alderman Dutton said he was of the same opinion, and the council could not ignore the demands of the residents of that part of the city. It was not only a question of menace to their property, but even their lives were in jeopardy.

Alderman Sullivan's motion, seconded by Alderman Dutton, directed that the B.-A. Company be informed that the council insists upon the removal of the tanks as soon as convenient.

The word convenient did not seem strong enough to suit some of the members, and it may be reinforced when the letter goes forward.

Want Members

TORONTO, Feb. 23—(CP).—A suggestion that all forms of transport in Canada—air, rail, highway and inland water—might be combined into two great systems after the war was made last night by P. C. Armstrong of Montreal, special representative of the Canadian Pacific Railway. Each system would be under one administration, said Mr. Armstrong, in an address on post-war economics prepared for delivery at a meeting at the University of Toronto under auspices of the Canadian Manufacturers' Association and the Advertising and Sales Executive Club.

City Expresses Its Sympathy

Resolutions of sympathy to the families of the late Harry Evans and Miss Alma Beavis were recorded in the minutes of the Council, Monday night, and City Clerk Outram was directed to send copies to the respective relatives.

Recognition of the long and efficient service of Mr. Evans as Street Commissioner was expressed in a motion by Alderman Dutton, seconded by Alderman Swanston. In receiving this motion Mayor Hamilton said "Mr. Evans was a grand old man, and we all owe this tribute of respect and appreciation to his memory for the work he did so efficiently for many years."

The second resolution, by Alderman Glover seconded by Alderman Sullivan, was: "That in the untimely death of Miss Alma Beavis in a motor car accident on February 12 this Council lost from its administrative staff an employee of exceptional merit who gave zealous and unselfish service in an important position for the general good and benefit of the community and its citizens; and that the sincere sympathy of this Council be conveyed to Miss Beavis' mother and the members of her family."

Miss Beavis was a member of the staff of the city's Welfare Department.

"During the trying years of the depression," said Alderman Glover, "Miss Beavis was a loyal and capable employee who did not regard the hours of 9 a.m. to 5 p.m as the extent of her day's work. It was an opportunity to her to help those in trouble. She was adapted for that position and will be greatly missed by those with whom she came in contact and to whom she gave kindly attention."

Alderman Dutton remarked that sometimes the chairmen of committees get credit for the efficiency of the departments for which they are responsible, and sometimes that credit is due. As chairman of the welfare committee for some years, Alderman Dutton said he had been in a position to know the quality of the work Miss Beavis gave that department and the public is served. Sympathy and common sense were most marked in all her dealings with the people who applied to that department for assistance.

"Peterborough was often commended for the efficiency of the administration of its welfare work, and was cited up and down the Province for what we had been able to do. We were saved from the kind of situations which caused considerable embarrassment to other councils, and that was largely due to the fact that we had in our welfare department persons like Miss Beavis who were seized of the importance of the work they had to do. I should like to add my word of tribute to a valuable civic employee whose service will be greatly missed."

W.A. Reports Many Activities At St. Thomas' Church, Millbrook

MILLBROOK, Feb. 23—(ENS)—The W.A. of St. Thomas' Anglican Church met for its February gathering on Monday evening at the home of the president, Mrs. H. J. Russell reading the lesson, Mrs. A. E. Chevis taking the W.A. Litany, and Mrs. Westmacott the special prayers for missions, and for world peace.

Reports were all encouraging, that of the Dorcas secretary, Mrs. Russell, showing that work for the annual spring bale is well under way; also quiltings have been held, with one sold, others done on order, and another completed for sale. The quiltings are held on Friday evenings at Mrs. Westmacott's, beginning at 7:30 p.m., and the workers enjoy a cup of tea when the evening's task is finished.

The Junior W.A., under its superintendent, Miss Isabella McCorry, reported meetings well attended, held every other Thursday after school, and with last week a special Valentine tea, Mrs. Chevis and Miss Rose Macnamara being invited guests. Following the regular meeting, afternoon tea was served, games enjoyed, and each member receiving a valentine before dispersal. The leader, who is employed at Peterborough, expects to arrange for the meetings on Saturday afternoons in the future, this fitting in better with her own free time.

A letter was read from the W.A. prayer partenr, Miss Whelpley, in charge of the Sunday School by Post, Prince Albert, Sask., telling of work done among the juvenile delinquents while in gaol, and after their release; this has proved of deep interest and value. The chapter from the study book, dealing with the activities of the various churches along missionary lines in Brazil, was read by Miss Macnamara, and discussed. A social hour was enjoyed at the close, with Mrs. J. E. Allen as hostess, and the other present contributing to the W.A. mite-box. Mrs. H. J. Russell will be the hostess for March. Expressions of thanksgiving that the rector, Rev. E. A. Chevis, is recovering satisfactorily from his long illness, were sent by Mrs. Chevis to her husband, who hopes to be able to resume his parochial work within a few weeks.

CHINA'S CONTRIBUTION.

From the Chinese the world has obtained silk, paper, printing, the compass, gunpowder, the peach tree, oranges, lemons, tea, porcelain, chrysanthemums, and soybeans.

HP RATION-GRAM

Sausage Frikadelle

Here is a new kind of "meat ball" (FRIKADELLE in Denmark) that's different. With some foods rationed, you'll find this "FRIKADELLE" a welcome addition to your menu. The H.P. Sauce in the recipe is important. And don't forget this grand English type sauce is also good with meats, fowl, fish, stew, sandwiches, etc. Get a bottle today.

Mix 1 cup of sausage meat with 1 teaspoon of H.P. Sauce. Then divide into four. Wrap 4 hard-cooked eggs in sausage meat. Break up 1 cup of stale bread or crackers. Roll egg and sausage in crumbs, then in 1 well-beaten egg—then crumbs again, until sausage meat is covered with egg and crumb mixture. Fry in fat until golden brown. Serve on toast rings with tomato sauce if desired.

"HOT BOVRIL gives me a great lift!"

BOVRIL is a grand stimulating pick-up when you're all in

BOVRIL IN BOTTLES and CUBES AT ALL GOOD STORES

"EYEING" THE ENEMY—Lieut. D. G. Buckley of Ottawa, observation officer for a Royal Canadian Artillery field regiment, observes and corrects the accuracy of the artillery shells from a rickety, brick built scaffolding under the upper window of an old farmhouse on the Italian front.

Havelock News

Mr. and Mrs. Hugh Thompson and family of Mountain Grove spent the week-end with Mrs. Cornelius Gaul.

Cpl. Retta Southward, C.W.A.C., Kingston, spent a furlough with her parents, Mr. and Mrs. Samuel Southward and family.

James Barlow of North Bay visited his many friends about the village.

Mrs. Harvey Scott of Arden is visiting at the home of Mr. and Mrs. Derwood Scott.

Mrs. Ross Richards of Oshawa is spending a holiday with her parents, Mr. and Mrs. David Vansickle.

Mrs. Donald Miller, Toronto, spent the week-end with her parents, Mr. and Mrs. E. J. Leeson.

Capt. F. W. Quinn of the First Midland Regiment has been posted to Military District No. 3, Kingston.

Ernest Derrett of Vancouver, B.C., who has been visiting his parents, Mr. and Mrs. Alfred Derrett, left for his home on Friday.

Rev. and Mrs. J. D. Piper and children, Donna and Paul, have received their apointment as missionaries to Trinidad, B.W.I., and are leaving on Monday. They will be flying by Pan-American Clipper from Miami, Fla., on March 3. They have been holidaying with Mrs. Piper's parents, Rev. and Mrs. G. Sternall.

Bancroft News

Mr. and Mrs. R. W. Blatherwick, accompanied by Mrs. C. O. Fuller, Mrs. C. Laundry and Mrs. G. Thomson motored to Belleville, Friday afternoon, to attend the official visit of the District Deputy to Belleville Chapter No. 55 O.E.S.

Mr. and Mrs. William Broad, Mr. and Mrs. J. I. Severin and Mrs. C. Ellerbeck also attended the above meeting in Belleville.

Mr. W. Edwards of the R.C.A.F. is home in Bancroft spending a leave with his wife and family.

Mr. and Mrs. G. W. Jones returned home from Toronto, Saturday, having spent the week in Toronto on business.

Mr. and Mrs. Cecil Wiggins of Belleville spent the week-end visiting with their parents at Baptiste and Bancroft.

Mr. Gordon Goodkey of the R.C.A.F. returned to his unit Sunday afternoon, having spent a short leave at his home in Bancroft.

Mr. Lawrence Leedy, a former employee of Genelco at Peterborough, left Bancroft for Kingston Sunday afternoon where he has joined the Army.

Miss Hilda McGhee of Peterborough spent the week-end at her home in town.

Mr. William Morris is rewiring the United church at Bancroft, installing a new lighting system.

Apsley News

Miss Betty Wilson of Toronto spent the week-end with relatives here.

Sgt. Fred Tanner spent a leave in the village this week.

Mr. and Mrs. H. Edwards and Betty visited Mr. Edwards' parents at Lang on Sunday.

Mrs. F. Tanner of Peterborough spent the week-end with her daughter, Mrs. Henry Skelcher.

Sgt. and Mrs. C. Perdue of Peterborough are guests of Mr. Neil Whitmore.

Nurse Forbes is away on holiday and Mrs. T. H. Lean is in charge of the Red Cross outpost.

Mrs. Joseph Tucker is spending some time with her mother, Mrs. Cyrus McFadden.

Miss Laura Ashenhurst of Warsaw spent the week-end with friends here.

Mrs. H. Turner has returned to her home in Hamilton. She was accompanied by her little granddaughter, Gail Reynolds.

Mr. Gordon Reynolds spent last week with his son, Ross, and family here.

Mr. Don Newberry received the sad news this week that his brother-in-law, James Thoroughgood, had died in Moose Jaw, Sask.

Chesel McColl is confined to his home with an injured knee.

POSTCARDS DELIVERED.

LONDON — (CP) — The Post Office gave priority during the Christmas deliveries to 13,000 postcards from men who are war prisoners of the Japanese. In most cases it was the first news the men's relatives had received of the men, who were allowed to say only that they were well and sent love.

LEADS FORCES—Vice-Admiral Richmond Kelly Turner, U.S.N., in command of all U.S. forces which participated in the assault against Eniwetok, Jap base in the Marshalls.

Harris Intends To Wipe Out City Of Berlin

By ALAN RANDAL
Canadian Press Staff Writer

LONDON, Feb. 23—(CP)— The R.A.F. with its heavy ratio of Canadian and other Dominion personnel, in addition to doing a lot of other things, is making Hitler's speeches easier for him.

With the R.A.F.'s bomber command operating as it is now there is no need for Hitler to tell his Germans that this will be a hard year for them. The Germans, the record shows, learn the hard way, but if they do not know that the Battle of Berlin is in full swing or how tough 1944 is shaping up, they will never know.

As January waned bombs crashed down on Germany at the rate of 100 tons of every hour of the clock, most of them on Berlin, black, smouldering and flaming and thoroughly disorganized, after three of Bomber Command's special doses in four nights.

After attack No. 13 on Berlin—No. 14 left the German capital virtually cut off from the outside world for a time—it was estimated in London that more than 250,000 British, Dominions and Allied airmen and airwomen at Britain's bases had so far been thrown into the fight.

Some experts figured the Battle of Berlin, at that point, might be considered half over, a thought which should make any Berliner tremble. No one doubted but the Battle of Berlin would stand as the biggest air battle of all time.

Take 500,000 Men

Some experts conceded that it may need 500,000 men and something like 20,000 sorties by Allied heavy bombers to win the battle. It may cost in round figures 6,000 men and 800 aircraft, the figures on personnel engaged including ground staffs, mechanics and armorers, bomb armorers and office staffs as well as the men who fly

The aim of Bomber Command Chief Sir Arthur Harris' intention is to destroy Berlin as the nerve centre of the German war organization and to lay in ruins the city's great industrial plants which form a substantial part of the German war potential.

Perhaps half way through this job of destruction the records showed more than 20,000 long tons of bombs had wiped out most government buildings and scores of important war plants.

Cost to the R.A.F. has been well under five aircraft for every 100 sent out and for every bomber lost the air force dropped nearly 60 tons of bombs.

Greatest cost has been in trained airmen, something like 3,000 men with wings while at this stage it has been impossible to assess the toll taken of German military personnel manning ground gun batteries and searchlights, many crews of which have been certainly wiped out in the saturation of bombs.

EDUCATION CHIEF—Capt. W. G. White of Windsor, Ont., senior educational officer with Canadians in the central Mediterranean.

Alderville News

Mrs. Wilburn Chubb of Toronto, attended the memorial service for her husband held in Alderville United church on Sunday afternoon. A brother, Benjamin Chubb, of Clarkson, and a niece, Mrs. Fred Batch, of Hamilton, were also present.

Miss Audrey Franklin has returned to her home in Galt following a visit here with Mr. and Mrs. John Smoke.

Miss Marian Crowe is in Toronto, where she has secured a position.

Oliver Crowe, R.C.A.F., St. Catharines, and Mrs. Crowe attended the memorial service in Alderville United church Sunday afternoon.

FLAVOR DID IT!

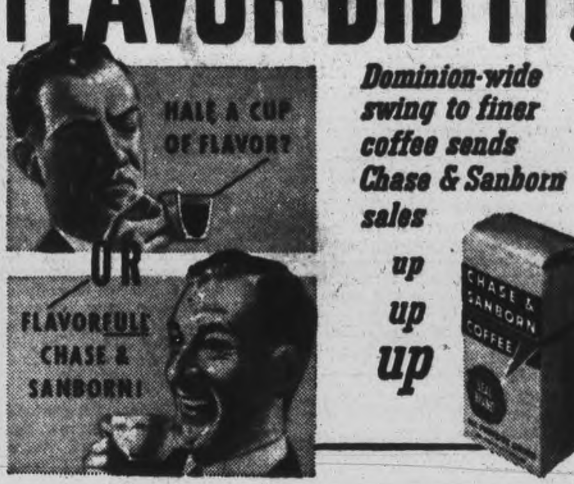

Dominion-wide swing to finer coffee sends Chase & Sanborn sales

up up up

it's the truth!

You CAN have brighter teeth!

Impartial laboratories made hundreds of tests. Scientists checked their findings with photo-electric measuring devices and authorize this statement: *Pepsodent Powder produces a lustre on teeth twice as bright as the average of all other leading brands . . . brighter than any of them—bar none!* These results have been double-checked by identical twins who made practical in-the-home tests . . . by technicians in dental clinics . . . by dentists in their own offices. The result is always the same: Pepsodent Powder makes teeth far brighter. Get Pepsodent Powder to make your teeth brighter . . . today!

You CAN have a new smile!

A smile that's marred by chipped or broken teeth need not be a permanent handicap. Today, modern dentistry can do much to make that smile attractive. For, like the movie stars, you can have chipped or broken teeth recapped. Even crooked, misplaced teeth can be straightened by a series of corrective treatments. Your dentist will tell you what needs to be done and how quickly you can expect results. Yes, it's the truth — your dentist can help you have sound, good-looking teeth, but it's up to you to keep them clean and bright!

BEFORE — AFTER

Example drawn from a case record

The Pepsodent Co. of Canada, Ltd.

PEPSODENT MAKES TEETH FAR BRIGHTER

Of all Tooth Pastes and Tooth Powders only Pepsodent contains Irium!

MASON'S

LENTEN FOODS

GRADE "A" LARGE EGGS	Doz.	38c
BULK MACARONI or SPAGHETTI	2 lb	9c
QUAKER MACARONI	Round Package	10c
EASY TO PREPARE KRAFT DINNER	Pkg.	15c
TASTY CHEESE	lb	35c
MAXWELL HOUSE or CHASE & SANBORN COFFEE	lb	41c

FISH AND MEATS

	Pce., lb.	Sliced, lb
SILVERBRIGHT Salmon	21c	23c
NO. 1 Smelts		lb. 25c
CELLO WRAPPED Kippers	2 Pkgs.	29c
SALT Cod	1-lb. Pkg.	35c
CHICKEN Halibut		lb. 39c

FRESH and SMOKED FILLETS

Fruits and Vegetables

SUNKIST Oranges Size 288's Doz. 25c

Juicy — 96's GRAPEFRUIT	2 for 13c
McIntosh APPLES	½ pk. 39c
New CARROTS	3 lb. 23c
Crisp, Curly SPINACH	lb. 10c
New CABBAGE	2 lb. 13c

Mason's GROCERY STORES

THE NEED GROWS AS VICTORY NEARS

$10,000,000 needed NOW!

This is the year of supreme effort, the year Red Cross will be needed as never before. And as our all-out victory drive gains momentum, as casualty lists mount, as the horrors of war spread wider and sink deeper, this need will grow.

We must see them through: the fighting men on every front, the gallant Merchant Navy, the wounded and maimed in British and Canadian hospitals, Prisoners of War, the homeless war orphans of Britain and the suffering millions of Europe.

Only the Red Cross meets this call for vital life saving food for Prisoners of War parcels, medicines, comforts, blood serum and nursing that spell survival for so many. There is no one else to do the job.

That is why we cannot fail: why we ask you to open your hearts and purses, giving to the limit of your ability.

Remember, Victory will not be cheap; the real need lies ahead.

CANADIAN RED CROSS

PRINCESSES ATTEND WEDDING—Princesses Elizabeth and Margaret Rose leave Westminster Abbey through an arch of crossed swords following the wedding of Lady Ann Spencer, cousin of Prime Minister Churchill, to Lieut. Wake-Walker, son of the Third Sea Lord, at which they were guests.

Two Leaders In House Of Commons Give Members A Shouting Session

By JAMES McCOOK
Canadian Press Staff Writer.

OTTAWA, Feb. 23 — (CP). — The buttons came off the parliamentary foils in the Commons yesterday in a day of acrimonious debate that ended with Leaders of the two main parties shouting at each other across the floor, their followers making the Chamber rock with applause.

Prime Minister Mackenzie King and Gordon Graydon, Progressive Conservative House Leader, were the principals in what veteran parliamentarians called the most tempestuous scene in years.

Through the long day member after member spoke on a motion to concur in a report of the House War Expenditures Committee and a Progressive Conservative amendment for tabling of the evidence on which it was based—evidence taken in camera.

The House voted down the amendment, 118 to 50, and after a lengthy discussion the motion for concurrence was withdrawn by Hughes Cleaver (L.-Halton), the committee chairman.

It was a day of interruptions, points of order and points of privilege.

When the concurrence motion moved for the appointment of a 1944 War Expenditures Committee.

Oppose Secrecy.

Mr. Graydon said his party would oppose this more, believing the committee's work had been rendered largely unimportant because it had sat in camera. The Progressive Conservative members named to the committee would reserve the right to refuse to sit if its sessions were behind closed doors this year.

M. J. Coldwell, C.C.F. Leader, said his group suported formation of the committee, but believed it should have open sessions unless the security of Canada were at stake. John Blackmore, New Democracy Leader, said his group also favored the committee, but believed a large percentage of its meetings should be open.

Mr. King said the committee's purpose was to assist the Treasury in effecting economies in war expenditures; but the Progressive Conservative Party was unwilling to assist in securing such economies.

Mr. Graydon interjected that "the Prime Minister is not going to put words in my mouth again."

Mr. King said he was "amazed" at the Progressive Conservative position. The Opposition Party would have to assume responsibility for its action.

Protests Again

The rights of members were not taken away by appointing the committee. They were, in fact, given additional opportunity to inquire into war expenditures.

When a committee began a public investigation the public got the idea something was wrong. Munitions concerns should not be put before the public as institutions doing something contrary to the public interest. Public investigations would the people would be reading instead hte people would be reading instead of paying attention to the war effort.

"We are in times that are very grave indeed, much graver than honorable members have yet begun to realize, and we are heading rapidly into a situation which will be the most desperate this world has known," Mr. King said.

"I say, therefore, that for any body of gentlemen to refuse to assist the government in every way they possibly can in this war effort, in effecting economies, or to ask the government to take a step which will confuse the public mind and divert it from the winning of the war, into an effort to win elections and make political capital......"

Here Mr. Graydon jumped up amid protest from government members and applause from his own group.

"I rise to a question of privilege and I want the Prime Minister to sit down," said Mr. Graydon.

Mr. King said he would not sit down at Mr. Graydon's request.

Interrupted

"At the request of the Speaker," said Mr. Graydon and Mr. King replied: "Certainly; and so far as the Speaker is concerned I am quite prepared to follow the rules of the House. But I am not going. . . . "

Mr. Graydon interrupted to insist he had the floor. Both party leaders stood silent for a moment amid an uproar.

Mr. King then glanced at Speaker Glen and then took his seat. Mr. Graydon also sat down, and then rose when Speaker Glen asked him if he wished to raise a question of privilege.

"The Prime Minister has made a very serious charge against me and against this group which I at the moment lead, and that is, that instead of confining our efforts to winning the war we now are bending our efforts towards the winning of the election," said Mr. Graydon.

He said the Prime Minister should withdraw the statement.

Speaker Glen said he did not consider the statement of the Prime Minister a charge against the opposition leader. The statement was "an expression which is very common on the floor of the House and I do not think a question of privilege arises out of it."

DR. LIND SHOT—Dr. J. E. Lind, kin of Abraham Lincoln and senior medical officer at St. Elizabeth Hospital, Washington, has been fatally shot. Robert I. Miller, dean of Washington municipal court attorneys, has been held on an open charge in connection with the shooting. Police say the shooting occurred when Miller and Lind struggled at the door of Lind's car, which Mrs. Miller had entered.

Silverwood's Homo Milk

The best milk that good cows give — It is homogenized for your use.

1243

Friendship Circle Holds Euchre, Dance

HASTINGS, Feb. 23 (ENS) — The annual euchre and dance sponsored by the Friendship Circle of the Fleming's district, was held Monday evening in the town hall, Hastings, Last year this party established a record in attendance for the hall, but Monday evening by far surpassed even last year's crowd.

Thirty-five tables of progressive euchre were played. The winners were: Ladies, first, Mrs. Guy Wellman; second, Miss Betty McMillan; gentleman's first, Mr. Howard Fairman; second, Mr. Ray McCracken of Roseneath. A lucky chair prize was won by Mr. Cecil Scriver.

The tables and chairs were then cleared away and dancing was enjoyed with music supplied by the Melody Makers, Hastings.

The main attraction of the evening was a draw on a fancy "Dresden Plate" quilt, which was won by Robert Greenly of town. A handmade pineapple crochet centerpiece donated by Mrs. James Beamish (a member of the Circle), was won by Mrs. Herb. Henry of town.

A special prize for the oldest person dancing on the floor, was won by Mr. J. G. McKelvie of Calgary, Alberta, who was 74 years of age.

The proceeds of the evening amounted to around $160.00.

A Long Time

LONDON, Feb. 23 (CP)— Britons will not be able to resume a diet of plentiful meat and dairy produce before 1950. Col. J. J. Llewelin, Food Minister, predicted last night.

OBITUARY

RICHARD E. MAHONEY

CAMPBELLFORD, Feb. 23 (ENS) —The death of Richard Edward Mahoney occurred at his home on Rear street, Campbellford, last week. Born in Geneva, N.Y., on July 12, 1856, he was a son of the late Bartholomew Mahoney and Honora Walsh. He moved to Canada at the age of 13, settling with his parents in the vicinity of Norwood.

Mr. Mahoney was a farmer and engaged in that occupation until his retirement forty years ago. Surviving to mourn his loss are his wife, the former Catherine Shaughnessy of Hastings to whom he was married in 1902, and one sister, Mrs. T. J. Horkins now in Detroit. Five sisters and a brother predeceased him. The late Mr. Mahoney had been a resident of this town for the past thirty-eight years.

The funeral took place from St. Mary's church, Campbellford, where Requiem High Mass was offered by Rev. J. P. Collins, and interment was made in Mount Carmel cemetery, Hastings. The pall bearers were R. N. Morrison, Patrick Shannon, Milton Blakely, Frank Lee, Thomas Doyle, Leo Doherty.

Among those from out of town who attended the funeral were F. M. O'Shea and Mrs. J. M. Cerrone of Toronto; Mr. and Mrs. E. C. Connelly, Kingston; Mrs. M. A. O'Shea, Hastings; Frank and Charles Clancy and Leo Whibbs of Peterborough.

Hurrying To Hospital Doctor In Accident

COBOURG, Feb. 23 — (ENS) — Hurrying to Cobourg Hospital to attend a man who was dying, Dr. Edgar Hayden of Cobourg was involved in an accident Tuesday afternoon. Dr. Hayden was crossing King from Henry street when he collided with a westbound car driven by Roy Cox of Myrtle Station. The Cox car was forced into a tree and Cox sustained a fracture of the right leg below the knee. Dr. Hayden received a bad shaking up but was otherwise uninjured, and after seeing to the injured man's immediate needs, proceeded on to the hospital to attend his patient. Constable E. Houghton investigated.

WELL-PLANNED RAID.

The R.A.F. raid that destroyed Germany's Mohne and Eder dams in May, 1943, was planned with engineering exactness a year in advance.

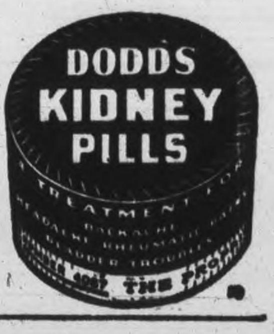

Plunging the country into peace

ALMOST before the "Cease Fire" has stopped echoing...almost before the last drift of cannon smoke has vanished down the wind—the opening shots of a new and even greater battle will be ringing in our ears. This country of ours will be plunged with bewildering suddenness into the vast, critical but inspiring *First Battle of the Peace!*

Make no mistake about it there will be nothing "phony" about this battle. Its front line will run through every home and factory, through every office and store in the Dominion. It will be a battle for the re-employment in civilian life of more than half a million soldiers, sailors and airmen. It will be a battle for the re-employment on peace production of hundreds of thousands of workers now occupied in war plants. It will be a formidable battle and a fateful one—and *you* can help to win it.

You can help by setting your sights *now* on the kind of Canada you want to see after this war. You can help by figuring out the kind of home, the kind of town, the kind of country you want to live in when Victory is won. You can help by *planning*—for the future needs of your home, your business, your farm. You can help *by making ready to make work as soon as peace is here.*

Think for a moment of all that will need doing. The refurnishing and refurbishing that will be required in every dwelling in the land. The changes, the improvements, the new equipment that will be needed by every factory and office and store. The new transportation that will be required—the new automobiles, street cars, buses, trains. The new trucks and tractors . . . The new planes. Think of the new farm equipment that will be needed—and the possibilities which rural electrification will open up to country homes. These are things which *you* can plan for—and yet they are only half the story.

For beyond your personal planning lies *community* planning. There will be new homes to build by the hundred thousand . . . and new schools and new hospitals. There will be thousands of miles of new highways to lay down . . . and thousands of miles of old highways to widen and straighten and regrade and relight. There will be railroads to modernise and electrify . . . there will be new rolling stock, new depots, new bridges to produce. New recreational centres, cultural centres, civic centres will be needed, new libraries, enlarged universities, new parks and arenas.

We must plan for these things—and we must start planning at once. For peace, like war, will strike suddenly, and, while there must not be the slightest relaxation of our efforts to win the war—if dislocation is to be avoided . . . if readjustment and re-employment are to be carried through swiftly and smoothly . . . if we are to *win* the peace we must *work* for the peace by *planning* for the peace—now.

Many governmental, municipal and industrial groups already are planning for post-war development. Many individuals are planning. But more planning is needed; more is possible. For by planning today, we prepare ready-made markets for tomorrow—markets which will absorb our fullest productivity and create full and gainful employment for all.

CANADIAN GENERAL ELECTRIC CO. LIMITED

Personals and Social

Miss Maymie Sullivan, 419 Downie street, will celebrate her 15th birthday Thursday.

✧ ✧ ✧

Miss Bernice Withers, 332 Parkhill Road, is celebrating her birthday today.

✧ ✧ ✧

LAW. Ruby Jones, R.C.A.F., of Arnprior, spent the week-end at her home, 11 Brioux avenue, and has now returned to her post.

✧ ✧ ✧

Pte. Clarence Alley is spending a furlough with his parents, Mr. and Mrs. George Alley, Trent River, before reporting back to Kingston.

✧ ✧ ✧

Master Terrance Downer, son of Mr. and Mrs. George Downer, 510 Sherbrooke street, is celebrating his third birthday today.

✧ ✧ ✧

Sgt. Erroll Barnard, R.C.A.F., head office, Ottawa, and Flt. Sgt. J. Fremitte, R.C.A.F., spent the week-end with the former's parents, Mr. and Mrs. Percy Barnard, of Peterborough.

✧ ✧ ✧

Mr. Moyle Swinn, 243 Murray street, has been called to Halifax due to the death of his mother, Mrs. E. Swinn. Mr. Swinn left by plane Tuesday, and is not expected back for two weeks.

✧ ✧ ✧

Mrs. George McCague, of Port Hope, has returned to her home after spending the week-end in Mimico, visiting Rev. H. and Mrs. Stainton. She was in Mimico for the wedding of her son, Stuart McCague, to Miss Helen Ferley of Winnipeg.

✧ ✧ ✧

Mr. Alfred Heap, of Millbrook, has announced the engagement of his only daughter, Irene Elizabeth May Heap, to Charles Douglas Dew, youngest son of Mr. and Mrs. Martin Dew, of Millbrook. The wedding will take place quietly in March.

✧ ✧ ✧

Mr. and Mrs. A. V. Hill, 91 Gladstone avenue, have announced the engagement of their only daughter, Evelyn Ann Hill, to PO. James Smith Sands, son of Mr. and Mrs. Samuel Sands, 100 Gladstone avenue. The wedding will take place in All Saints' Church, March 1, at 7:30 p.m.

✧ ✧ ✧

Mr. and Mrs. W. R. Liddell, 2 Anson street, have announced the engagement of their eldest daughter, Helen Liddell, to Chief P.O. Lorne V. Mullen, son of Mr. and Mrs. George Mullen, R.R. 4, Peterborough. The wedding will take place in Murray Street Baptist Church, at 2:30 p.m., Saturday, March 4.

✧ ✧ ✧

McIntosh—Esson

The home of Mr. and Mrs. Kenneth Esson, Indian River, was the scene of a pretty wedding recently, when their daughter, Grace Adele Esson, became the bride of J. J. Irvine McIntosh, son of Mr. and Mrs. Gordon McIntosh, of Springville. Rev. James Blackwood, of Peterborough, formerly of Montreal, officiated at the ceremony, which was performed under an arch of evergreen, decorated with white bells and roses. Miss Janet McIntosh, sister of the groom, played the wedding music.

The bride wore a gold, street-length frock, matching slippers, and carried a bouquet of American Beauty roses. She was attended by her sister, Miss Fern Esson, dressed in teal blue, and carrying a bouquet of rose carnations. Duncan Seymour, R.C.A.F., of Toronto, a cousin of the groom, was best man.

After the reception, the young couple left for Ottawa and points east, the bride travelling in a wine wool crepe dress, muskrat coat, and brown accessories. On their return, Mr. and Mrs. McIntosh will live in Peterborough.

✧ ✧ ✧

Entertain Soldiers

Artists assisting in the program presented Tuesday evening at the Uptown Recreation Centre, where the members of the Peterborough Women's Service Corps were entertaining, included Miss Joan Pitchford, Marilyn and Roselyn McInroy, and Mr. C. McInroy, Ted Collis, Mrs. L. Aikenhead, Earl Bolton, Lois McBride, Mrs. Grace Samson, Mr. C. Telford and Mr. R. Payne. Miss Marion Best, Mrs. C. Telford, and Mrs. M. McBride were at the piano.

Mr. R. Payne was M.C., and led in the community singing which was another feature of the evening. Refreshments, under the convenership of Mrs. R. Payne, were served by the girls to th large number of soldiers present.

✧ ✧ ✧

S.P.S. Holds Party

About 120 pupils of St. Peter's High School attended the school party, held Tuesday evening in the Sacred Heart Club rooms, and sponsored by the Athletic Association, under the direction of Father F. Marrocco. Games, dancing, a sing-song, and the serving of refreshments were the order of the evening, with a grand march, in which all participated, as a conclusion.

This get-together was open to all pupils of the school, and the large attendance showed the popularity of the idea. Chaperons were Mr. and Mrs. F. Wolfe, Mrs. Jack Sullivan and Miss Hilda Sullivan.

✧ ✧ ✧

McCague—Ferley

The marriage of Helen Ferley, of Winnipeg, and Stuart McCague, son of Mrs. George McCague, of Port Hope, was solemnized recently in the manse of Wesley United Church, Mimico, by Rev. J. H. Stainton. The wedding music was played by Ronald Stainton, and Mrs. J. H. Stainton sang "Love's Coronation," during the signing of the register.

The bride wore a two-piece suit of Persian blue, and a corsage of gardenias. After a lunch served by Mrs. Stainton, the happy couple left by train for Niagara and points west. On their return, Mr. and Mrs. McCague will live at 106 Jamison avenue, Toronto, where Mr. McCague is employed by the John Inglis Company.

✧ ✧ ✧

Hay—Benor

CAMPBELLFORD, Feb. 23 (ENS) A quiet wedding took place in the Manse at Burnbrae Presbyterian Church on Monday afternoon at five o'clock when Mayme Evelyn daughter of the late Mr. and Mrs. George Benor of Campbellford, became the bride of Lorne G. Hay, Seymour, son of the late Mr. and Mrs. John Hay of Seymour. The nuptials, which coincided with the bridegroom's birthday, were solemnized by Rev. Donald McKay.

The bride wore a powder blue, triple sheer, street - length dress with corsage of sweetheart roses, baby's breath and bouvardia. Her accessories were black and her only jewellery was the groom's gift of a white gold necklace with matching bracelet and clasp pin. Mrs. James O. Benor was matron of honor and she chose a raspberry red crepe ensemble with black accessories and corsage of Talisman roses. Mr. James O. Benor assisted the groom.

Folowing the ceremony, the wedding party, which included Mr. and Mrs. Fred Hay and Mrs. George West, motored to Belleville for dinner at the Queen's Hotel after which they enjoyed a theatre party. Mr. and Mrs. Hay will make their home in Campbellford for the present.

How to relieve MONTHLY
FEMALE PAIN
You who suffer such pain with tired, nervous feelings, distress of "irregularities"—due to functional monthly disturbances—should try Lydia E. Pinkham's Vegetable Compound. It has a soothing effect on *one of woman's most important organs*. Also a fine tonic for the stomach! Made in Canada.
LYDIA E. PINKHAM'S VEGETABLE COMPOUND

3-DAY SALE
COMENCING THURSDAY
Feb. 24, 25, 26 Only
Final curtain call on Spring and Winter clearance of specially needed and smart clothes. Come early.

Blouses - Blouses
A nice selection of smart blouses at a price that is a real buy. Final clearance 1.69

Alpine - Alpaca - Few Plaid
SKIRTS
Sizes 12, 14, 16 only. Colors black, brown, grey, etc. Regularly to 3.95. Clearance, each 1.49

ACCORDION SKIRTS SKIRTS
Brown and navy only. Sizes 12, 14, 16. Clearance, each ... 1.29

EARLY SPRING DRESSES
Wide selection of new, smart dresses. Reg. value to 5.95. Now 3.95

SNAP VALUES
Spring Suits, Dresses
Individual styles to please any woman. Reg. value to 19.95. For three days only 9.95

Early Showing of Spring's Newest Fashions in
TAILORED SUITS AND SPRING COATS
Be Early — Buy Now!
TAILORED SUITS and SPRING COATS
HERMAN'S
380A GEORGE ST.

L.C.W. Passes Resolutions For Provincial Group

Several resolutions of importance and interest to Peterborough women were passed at the regular meeting of the Local Council of Women. It is the Council's duty to read and pass the resolutions, which are then forwarded to the Ontario Provincial Council for consideration. All resolutions must go through the Provincial Council, since they have the authority to present them to the government.

The first resolution brought to the attention of the Council was sent in by the Public Health committee of the Peterborough Local Council, read "That, the Peterborough Local Council of Women ask the Provincial Council of Women to bring to the attention of the Ontario and Dominion governments, the necessity of immediate action to see that all children of pre-school age are medically examined to prevent if possible, the increasing number of cases of rheumatic fever."

The second, sent from the Peterborough Presbyterial of the Women's Missionary Society of the United Church of Canada, deals with temperance. "That we recommend through the Provincial Council of Women to Mr. George Drew, premier of Ontario, the sponsoring of a formation within the Legislature of a Temperance committee, representative of temperance minded members of various parties in the House, to deal with all legislation affecting the liquor traffic, as we believe is done in the British House of Commons."

Proper Pictures.

The convener for cinema and printed matter of the Peterborough Local Council of Women sent the third resolution, "That the Peterborough Local Council of Women ask the Ontario Provincial Council of Women to urge the Motion Picture Censor Board to prohibit the showing of horror motion pictures, Saturday or holidays or any other days that school children can attend the theatres. Furthermore, that consideration be given re allowing children to see films in which drinking scenes and other forms of vice are depicted, believing that films of this kind have a tendency to place in the minds of children impressions which often give a wrong and distorted view of life."

The fourth resolution was presented by the Peterborough Women's Association of the United Church of Canada, "That the Peterborough Local Council of Women urge the Ontario Provincial Council of Women to ask the Dominion government that beverage rooms in Canada be closed earlier than at present, and that no chairs or tables be allowed in beverage rooms, and that a law be passed making it an offence to serve women any kind of liquor in a beverage room."

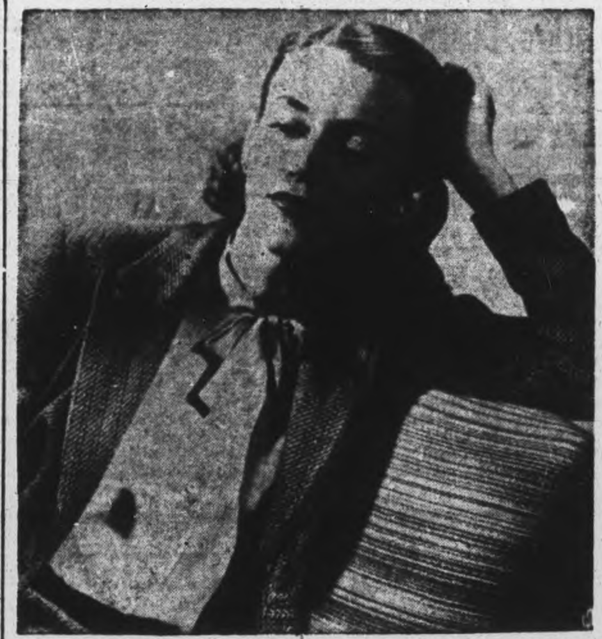

TAILORING FOR RAINBOWS—Huge checkered squares of pastel contrast colors style the rayon gilet, above, which with its bowline top makes a trig, colorful companion to a classic tweed coat and skirt. Sometimes the more sober colored tweeds are the best buys for the small wardrobe; exotic color intrigue...but they demand special, personal accessories. How much easier to choose accessories in exotic colors...such as the rayon gilet pictured above, which offers a rainbow color scheme.—*By Prunella Wood.*

Fashions

Classic lines make this trim shirtwaister the dress of the hour. Pattern 9077 is a youthful style that also flatters the more mature woman . . . a wonderful spring and summer choice. Note, by the diagram, how easy to put together! A clear Sew-Chart is included.

Pattern 9077 comes in sizes 12, 14, 16, 18, 20; 30, 32, 34, 36, 38, 40, 42, 44, 46, 48. Size 36 takes 2⅝ yards 35-inch fabric.

Pattern Number ....

Size ....

My Name ....

....

Address ....

I enclosed 20c for postage

Soldiers Guests At Club Dance

One of the most enjoyable dances of the series being sponsored by the Catholic Auxiliary Service Club, was held Monday evening, in the Knights of Columbus Hall, when a number of soldiers from the local Training Centre were entertained. Fay Galvin was Master of Ceremonies, and Morley Pluard was at the piano.

The spot dance was won by Miss B. Primeau and Pte. R. Goodison, and the birthday dance by Miss L. Campanaro and Pte. W. Panasuik. The canteen was in charge of Vince Anglesey, and Misses M. Campanaro and L. Campanaro. Refreshments were served by Mrs. J. White, assisted by Misses V. Scollard and C. Grisdale.

Circle Observes 43rd Anniversary

The Companions of the Queen Alexandra Circle, Ancient Order of Foresters, celebrated the 43rd anniversary of the founding of their group Tuesday evening at the Orange Hall, with a dinner followed by a social evening. Mrs. B. Monk, the Chief Companion, welcomed the members and their friends, and dinner was served by Mrs. F. Barnes and Mrs. E. Freeman.

Much of the elaborate celebration of former years was missing at this dinner, but the spirit of good-fellowship was the same. Euchre was enjoyed during the evening, with prizes going to Mrs. J. Gates and Mrs. A. Simmons.

St. James' Church To Hold Service

Peterborough's service for the World Day of Prayer, being observed Friday, February 25, by churches of all denominations throughout the world, will be held in St. James' United Church Friday afternoon, at 3:00 p.m., and evening at 8:00 p.m., with a representative from each church taking part in the program. The service, observed annually on the first Friday in Lent, is planned by a special group chosen each year, and the same program is used in every country where this special day is observed. Mrs. R. F. McWilliams, wife of the Lieutenant Governor of Manitoba, will speak on the radio Thursday afternoon, from 5:30 to 5:45 p.m., on this Day of Prayer.

Parents Guests At School Party

KEENE, Feb. 23 (ENS) — The teacher, Miss Vera A. Bradshaw, and her pupils of S.S. No. 1, Otonabee, entertained the parents and friends at a delightful Valentine party. Dora Robertson and Shirley Clysdale receiving the guests.

A program, consisting of choruses, duets, readings, contests and games was enjoyed. A huge Valentine post office box decorated with hearts, was then opened, and postmen were Doreen Varcoe and Donnie Hope.

Lunch was served with Mrs. Arnold Wood and Mrs. Clifford Irwin pouring tea. Mrs. Harry Garnett moved a vote of thanks to Miss Bradshaw and pupils for the pleasant afternoon.

THE TEA HOUR GOSSIP . . . .

To-day I am going to give you some recipes for sweet bread, rolls, muffins, etc., that are made very quickly, yet are so tasty and a much enjoyed addition to any meal. These can be served with either raw or preserved fruit and make a dessert that the whole family will enjoy from the oldest to the youngest. In these days when it seems so difficult to get something different each day, for any course, especially the last served (dessert). We can use so little sugar, butter, or shortening of any kind, that when we pick up a paper or magazine and see some recipes that do not call for too much of these ingredients and yet appeal to the taste we at once try them out.

This is why I am giving you two or three recipes to-day that will do all these things for you, and you will want to repeat them many times.

Orange Bread.

One cup white sugar, three tablespoons melted butter, juice and the grated rind of one orange, one egg, two cups flour, one teaspoon baking powder, ½ teaspoon salt, one cup chopped dates, ¾ cup boiling water, one teaspoon soda. Bake in a moderate oven one hour. Nuts or cherries may be added.

Sugary Apple Muffins.

2½ cups sifted flour, 3¼ teaspoons baking powder, ½ teaspoon salt, ½ teaspoon each of cinnamon and nutmeg, 4 tablespoons shortening, ½ cup plus two tablespoons sugar, one egg (well beaten), one cup milk, one cup of finely chopped, pared and cored apples. Sift flour, baking powder, salt and spices. Cream shortening and ½ cup sugar, stir in egg, then flour mixed with milk. Fold in apples, fill greased muffin pans almost full. Sprinkle with remaining sugar and little s[illegible] Bake in hot oven 375 degrees, [illegible]o 30 minutes.

Orange Bran Muffins.

One-third cup shortening, ¼ cup sugar, one egg, ½ cup bran, one teaspoon grated orange rind, ½ cup orange juice, ¼ cup milk, 1¾ cups of flour, two teaspoons of baking powder, ½ teaspoon salt, ¼ teaspoon soda. Blend shortening and sugar until creamy, add egg and beat. Stir in bran, orange juice, and milk and rind. Sift flour, baking powder, salt and soda, and add to first mixture, only until flour disappears. Fill greased muffin pans two-thirds full and bake in over (400 degrees) about half an hour.

Tea Scones.

One cup flour, one heaping teaspoon baking powder, ⅛ cup sultana raisins, ⅛ cup white sugar, a little salt, ½ cup of milk. Mix all together to a soft dough. Knead lightly. Roll out in rounds ½ inch thick. Cut across top. Bake 20 to 30 minutes at 375 degrees.

Needlecraft Pattern

PRETTY HEADNOTES

This crocheted pill-box, becoming to every style of hair-do, is quick to crochet as is the matching bag. The latter is made in a straight piece with round base.

This season's newest! Fresh and springlike in either straw or cotton. Pattern 782 contains directions for hat and bag; stitches.

Pattern Number ....

Size ....

My Name ....

....

Address ....

I enclosed 20c for postage

Selwyn Friends Honor Newlyweds

SELWYN, Feb. 23 — (ENS). — Mr. and Mrs. Raymond Simpson (nee Elva Northey) of Peterborough were pleasantly surprised on Saturday evening when a number of their friends and neighbors gathered at the home of Mr. and Mrs. George McIlmoyl to shower them with gifts in honor of their recent marriage. A short program of readings and musical numbers preceded the presentation of the gifts, which were drawn into the living-room by little Dorothy McIlmoyl and Garnet Northey, dressed as a miniature bride and groom.

Mis Velma Northey, a cousin of the bride, read a short address expressing the good wishes of the community. The gifts were unwrapped by Misses Ruth Davis and Winifred Northey. Both Elva and Ray expressed their appreciation, and invited all to visit them in their new home in Peterborough. Dainty refreshments were served by the committee in charge, after which the bride, who is a very competent pianist, entertained the gathering with a few piano selections.

Mary Ross Talks To Baby Band

Miss Mary Ross, of the Victorian Order of Nurses, was guest speaker at the regular meeting of the George Street Baby Band, held at the home of Mrs. R. Hetherington, George Street. Miss Ross traced the history of public health from the time of infanticide, which was the only method of weeding out the weak, to the present day, when so many measures are used to keep a community fit.

Miss Roma Williamson, another guest, gave two enjoyable humorous readings. In the devotional period, Mrs. D. Keene read the Scripture, and Mrs. H. L. Roberts led in prayer. After a vote of thanks to the two guests, and also to Mrs. Hetherington for the use of her home, the hostess served refreshments.

DOROTHY DIX

DIVERSION ABET HAPPINESS.

✧ ✧ ✧

Married Folks Need Nights Out; Constant Companionship becomes Boresome.

✧ ✧ ✧

Dear Miss Dix: We have been married 16 years and have six children. My husband and I are very much in love with each other, but we have one problem about which we differ. With my family I have a lot of work to do and am kept at home almost all the time, but I like to go to a club meeting once every two weeks, and to the ladies' club on the alternate week.

My husband objects to my going to these meetings. He says I should stay at home, but I feel that I need two or three hours' recreation away from my family and my work once a week. I wouldn't mind his objections so much if he didn't go anywhere either except to his work and home, but he steps out whenever he pleases.

He has agreed to abide by your decision. What do you think?

MRS. A. C.

✧ ✧ ✧

Constant Companionship Bad.

Answer: I think that any husband and wife who merely vibrate between their work and their homes and who have no outside interests or diversions are headed for the divorce court, or else are doomed to be one of those quarreling couples who fight just for the fun of the thing and to put a little pep into their lives. For no two people can be together all of the time, day in and day out year in and year out, without talking out.

They have told each other every thing they know until they become as boresome as an oft-repeated tale, so the sit up in a silence you could cut with a knife, or else the wife feels that she will scream if John starts again on what he said to the boss and the boss said to him, and the husband jams on his hat and makes for the front door when the wife tunes in or her theme song about the price of butchers' meat.

Maybe our grandparents were more domestic-minded than we are, or they had stronger nerves and more resistance; but nowadays if a husband and wife keep each other interested and from losing their taste for each other they have to stir about and get some fresh ideas and new points of view. They must have something to say that keeps their mates from yawning in their faces.

You should not begrudge your husband his nights off as long as he doesn't take too many of them, nor should he try to keep you nailed to your fireside without any respite from domesticity. You need a change even worse than he does because he at least, works in a group where he hears what other people are thinking and can swap a good story, while you are tied to your cook stove and washing machine. And, no matter how much any mother loves her children, nobody can deny that she needs some adult society. Just ask your husband how he would like to have nobody to talk to but the baby.

Husbands make a great mistake when they try to keep their wives

(Continued on Page 14)

Child's Bad Breath Often Sign of Upset Tummy
Save your doctor's time. For minor digestive upsets children so often suffer as a result of overeating or eating too much candy or sweets, give Children's Own Tablets, new corrective for youngsters 5 to 15. They quickly help sweeten sour stomachs and act speedily to clear out from the bowels, offending waste material in a gentle, thorough manner. You never know when you will need the help of Children's Own Tablets . . . so get a package today at your druggist. Only 25¢.

SUPERLATIVE CAKES...

Even in Wartime!
YOU can be sure of good results with SWANS DOWN, the flour made especially to help you make *better cakes*. Millions of women are using Swans Down today, to insure other precious cake ingredients. Millions are finding their wartime Swans Down cakes as good as any they ever made!
For Swans Down is uniquely *right* for cakes! Milled from selected soft Canadian wheat . . . sifted again and again through silk, until 27 times as fine as ordinary flour! Use Swans Down, and know the thrill of *always* making light, tender, velvet-crumbed cakes — the kind you dream of! Nine tested recipes on every package.
● If a cake is worth making, it's worth making with
SWANS DOWN CAKE FLOUR
S-44 Product of General Foods

To Make Assurance Doubly Sure . . . Bake with Calumet Double-Acting Baking Powder! First— Calumet starts to raise your mixture right in the bowl, with thousands of tiny, even-sized bubbles. In the oven, the *second* action takes place—continues to raise your biscuits, cakes, muffins, high . . . even . . . fluffy!
CALUMET DOUBLE ACTING BAKING POWDER

THERE'S one lesson many a housewife bears in mind when out shopping. She learned it through having to make a little coffee go a long way . . .
To be sure of full enjoyment in every cup you must use really good coffee.
And to thousands of housewives "really good coffee" means "Maxwell House". They have found this superb blend so temptingly fragrant, delicious and full-bodied that they insist on it *always*.
Make Maxwell House *your* regular coffee. You'll get full coffee satisfaction because:
1. It's blended from rare, extra-flavor coffees, carefully selected from the world's finest.
2. Roasted by a special process that captures all its extra flavor and goodness.
Maxwell House is packed in a Wartime Bag in an ALL Purpose Grind and at less cost to you.
Maxwell House Coffee
MH-54 A Product of General Foods

BeardedCanucks Revive Army Tradition

By DOUGLAS AMARON
Canadian Press War Correspondent

With the Canadian Corps in Italy, Feb. 23 (CP)—A British Army tradition which dates back to the days of Queen Victoria is responsible for five flourishing black beards in the pioneer platoon of the Royal Canadian Regiment.

The tradition that one N.C.O. and four other pioneers be allowed to wear beards died out before the last war, though some regiments still observe it, and was revived in the Canadian Army by the R.C.R.'s a few days after the battalion came into Italy.

The battalion colonel, now a brigadier, ordained that beards be grown and offered a prize to the pioneer with the best-looking growth at the end of the first month. The prize, a bottle of champagne, went to Pte. Tom Blanchette of Windsor, Ont.

Sergeant Jealous

"I think mine was better," said Sgt. Tom Gray, London, Ont., "but I was more or less out of the running because I was the sergeant."

Gray and Blanchotte are still wearing the beards with which they started five months ago. The other pioneers, Pte. Lawrence Gibbons, London, Ont., Pte. C. H. Bowman, Hamilton, Ont. and Pte. J. G. Gilgardner Kitchener, Ont., have, for one reason or another had to shave them off since then, though their new growths are quite luxuriant.

Pioneers are the night hawks of the battalion. They clear mines and booby traps, repair roads, prepare some defences and do other similar "sapper" jobs, most of them under cover of darkness.

Makes Him Homesick

Entertainment, once a sore point among soldiers of the Eighth Army is now being brought as close to the front lines as military authorities will permit. ENSA shows have been given in San Vito and Lanciano, both still within range of German guns.

Tommy Trinder and Leslie Henson, two of Britain's top line entertainers, have given shows in the Canadian area, while the regular touring ENSA parties stay as long as two weeks at a time, giving two shows daily to capacity audiences.

Strange reaction to this entertainment came from Pte. Louis Canada of Pine Falls, Man. Shells, mortars and bombs have not affected his morale, he said, but ENSA shows "bust it wide open."

"It's the music that gets me," said Louis, member of a scout platoon. "It makes me homesick, and that's bad."

Warkworth News

Mr. and Mrs. H. C. Kelly and Wayne visited Mr. and Mrs. Warren Harlow Stirling on Saturday.

Mrs. H. E. Allen spent the week-end in Belleville with her daughter, Miss Lyla Allen.

Born to Mr. and Mrs. Earl Nelson, Dartford, in Nicholls Hospital, Peterborough, Saturday, a daughter.

Corporal and Mrs. Leslie Hardy returned to Cornwall, Sunday, after spending two weeks at their home here.

Mrs. R. M. Potter has returned after spending a few days in Toronto.

Mrs. Harry McCleary is visiting her daughter, Miss Lillian McCleary, Toronto.

Miss Noreen McCann, Bell Telephone operator, Campbellford, is convalescing at her home near Norham, after undergoing an operation in Belleville General Hospital.

Misses Doris Walsh and Isabelle Beatty, who are attending Normal School in Toronto, spent the week-end at their homes here.

Miss E. J. Holmes spent the week-end at her home in Perth.

Miss Lillian Russell, St. Catharines, is visiting her parents, Mr. and Mrs. Sam Russell, Oak Heights.

Mr. and Mrs. Ivan Denike, Evelyn and Helen, visited Mr. and Mrs. Eric Foster, Northport on Monday.

PRE-WAR VIEW OF TRUK—Japanese fishing and other boats are shown at anchor in a lagoon of the Truk group in the Caroline Islands, western Pacific. This picture, made before World War II, has just been released by the Navy, maintaining air and sea bombardment of the now giant Jap naval base.

Labor Chiefs Approve Abolishing Court

OTTAWA, Feb. 23—(CP)—Labor leaders here expressed approval today of the abolition of the Labor Court of Ontario and its replacement by a Labor Board as a result of Ontario's advance of the new Federal Labor Code regulations.

"That is very good news," Percy Bengough, president of the Trades and Labor Congress of Canada, said in commenting on a Toronto dispatch reporting abolition of the courts. He said the courts had not been satisfactory to labor unions.

Norman S. Dowd, executive secretary of the Canadian Congress of Labor, also expressed approval and said the move would lead to "a considerable improvement."

Gore's Landing News

Red Cross workers quilted five quilts at the meeting recently at the Public Library. Blocks in the process of being made are sufficient to make 16 quilts which will be quilted during the next few weeks. The convener, Mrs. Ames, received 17 pairs of socks, 2 long-sleeved Navy sweaters (girls), and 2 sleeveless sweaters.

The United Church W.M.S. sponsored a crokinole party in the basement of the church when 6 tables were played and dainty refreshments served at the conclusion of the crokinole. First prizes were won by Mr. and Mrs. Joseph Harris.

The Boy Scouts met in the Public Library with Rev. Lloyd Delaney, Clare Harris, and John Dear assisting in the various exercises. A hike is planned for next Saturday afternoon if the weather is favorable.

Mrs. Lyle Wallace and Tommy, Jr., returned on Saturday from a visit in Peterborough with her mother, Mrs. Nelson. While there, letters were received from the four Nelson brothers who are overseas, William and Leslie in England and Dalton and Massey in Italy. In Dalton's letter, he revealed he was in hospital since before Christmas with a fractured wrist. Both he and Massey wrote of the wonderful Christmas dinner served to the troops, with roast turkey and plum pudding. In Massey's letter he mentioned meeting Bruce Lindsay of Garden Hill while in a lineup for a meal. Bruce watched him for ten minutes before he realized who it was. Leonard Nelson, a fifth brother, is in the Army stationed at Kingston.

Mr. and Mrs. Fred Young of Lakefield were guests of Mr. and Mrs. Thomas Wallace for the past week.

Misses Jean and Phyllis Thackeray and Lyle of Peterborough spent the week-end at the White House.

Victor Harris, who recently joined the Artillery at Kingston, is home on leave.

Next Sunday afternoon colored slides will be shown at a children's service at St. George's-on-the-Hill.

OLIVE OIL SUBSTITUTE

Babassu, a tall, fan-shaped Brazilian palm, provides oil that substitutes for olive oil in all its uses.

Print War Sheet

WINDSOR, Ont. Feb. 23—(CP)—Employees of the Windsor Daily Star have prepared and published the first issue of "The Service Star," illustrated four-page tabloid newspaper reporting activities of members and former members of the Daily Star's staff. Designed primarily to inform those now in the armed forces of their former associates' activities, the paper also goes to Star expatriates on home front jobs. It is intended the paper will appear at least once a month.

Marmora News

Mrs. Fred Matthews is the guest for a few days of Mr. and Mrs. Albert Craig of Toronto.

Miss D. Dissent of Stirling is visiting Mrs. John Murray.

Mr. and Mrs. Manley Lavender and family visited relatives at Glanmire on Sunday.

Week-end guests included: Mr. and Mrs. John McCormack of Trenton with relatives here;

Mr. and Mrs. J. Rombough and daughter, Carol Ann and Mrs. Percy Kennedy of Lindsay with Mr. and Mrs. H. P. Nayler;

Isobel McNally of the R.C.A.F. (WD) of Ottawa with her parents, Mr. and Mrs. H. A. McNally;

Pte. George Paranuik of Camp Borden with his parents, Mr. and Mrs. Thomas Paranuik;

Pte. William Wright of Camp Borden with his parents, Mr. and Mrs. Bruce Wright;

Kenneth Kerr of Toronto with his parents, Mr. and Mrs. George Kerr.

Mrs. Forrest Dennis, Mrs. H. Anderson and Miss Kate Bygott of Campbellford spent Sunday with Marmora friends.

Miss Agnes Terrion of Notre Dame Convent, Kingston, visited her parents, Mr. and Mrs. John Terrion, over the week-end.

CHESTNUTS FOR POWDER.

Dried, grated wild chestnuts are being used in Holland in place of almost non-existent washing powder.

Heintzman Piano Head Dies At Age 84

TORONTO, Feb. 23 (CP)—George Charles Heintzman, 84, chairman of the Board of Directors of the Heintzman Company, Limited, piano manufacturers and dealers, and director of the Imperial Bank, died at his home here today. He had been ill only two weeks.

Born at Buffalo, N.Y., in 1860, he was the son of the late Theodore A. Heintzman, founder of the piano firm in Buffalo and later in Toronto.

In 1889, he married the former Clara May Hunter of Windsor, Ont., who survives. Also surviving are three sons, G. Bradford; Howard C., and Capt. George T., with the Canadian Army overseas. A daughter, Mrs. Goodwin Gibson, lives in Toronto.

IMPORTANT POST—H. P. Van Gelder, who has been appointed deputy director-general of finance and administration, one of the chief posts in the United Nations' relief and rehabilitation program. He is a retired banker of Toronto.

F & G Markets - E. C. Braund Stores

OUR FOODS HAVE PRICE APPEAL PLUS APPETITE APPEAL

And low prices are a steady diet at F. & G. and Braund's. Try your next order at one of these popular home owned stores for real satisfaction.

CHECK THESE UNUSUAL VALUES IN
FRESH FRUITS & VEGETABLES

CALIFORNIA NAVEL, SEEDLESS
ORANGES Size 220 — Special, Doz. 29c

FIRM GREEN HEADS
TEXAS NEW CABBAGE - lb 5c

NEW TEXAS
SPINACH - - - - - 2 lb 19c

CALIFORNIA FRESH GROWN
BUNCH CARROTS - 4 lb 25c

CALIFORNIA ICEBERG
HEAD LETTUCE Large Fancy 60's 2 for 19c

FLORIDA FANCY QUALITY
CELERY Extra Large Stocks — Each 10c

WALKER'S
Soda Biscuits - 2 lb 25c

SEA NYMPH
Chicken Haddies - 14-oz. Tin 27c

WHITE SWAN
Toilet Tissue 3 750 Sheet Rolls 25c

BULK
Spaghetti - - 3 lb 14c

JAVEX .... Bottle 14c

MAPLE LEAF PURE
Lard 1-lb. Pkg. 16c

FRY'S BREAKFAST
Cocoa ½-lb. 19c 1-lb. Tin 31c

KRAFT VELVEETA
Cheese ½-lb. Pkg. 19c

NUTRIUM
Large Pkg. 49c Small Pkg. 29c

MAXWELL HOUSE
Coffee
2 Coupons 1 lb. 41c

FRESH FISH
FOR LENTEN SEASON
Can be procured every day from any of our stores.
SPECIAL THIS WEEK-END
BY THE WHOLE FISH — Average 2½ to 4 lbs.
Pacific Coast SALMON - lb. 21c
SLICED
Silverbright SALMON - lb. 25c
HALIBUT STEAKS - - lb. 39c
Fresh SEA HERRINGS 2 lbs. 25c

Maple Leaf Brand Meats
COMMERCIAL QUALITY BEEF
Meaty Blade Roast lb 25c
(1¼ lb. per coupon)
Short Rib Roast - lb 29c
(1-lb. per coupon)

DON'T FORGET TO BUY A WAR SAVINGS STAMP WITH EVERY GROCERY ORDER

F & G MARKETS - E. C. BRAUND

There is a Store in Your Neighborhood

WHEN MONASTERY BOMBED—Here smoke pours out of the Benedictine monastery on Mt. Cassino in Italy, as it was bombed and shelled by Allied artillery, in an effort to oust the Nazis who were using it as a fort.

The Same High Quality - Always - Everywhere

CANADA DRY

FIRST in FAVOUR

When seeking quick refreshment between spells of duty, men and women of Canada's armed forces call for the Champagne of Ginger Ales. They know by experience that Canada Dry quenches thirst faster.

Despite the difficulties of securing raw materials during these years of war, never for one moment has there been the slightest change in the quality of Canada Dry. For quality is the basis of Canada Dry's world-wide reputation — quality that results from pure, wholesome ingredients, expertly processed according to a secret scientific formula that has never been successfully imitated.

Tomorrow — just as today and yesterday — at home or abroad — it's Canada Dry for flavour, tang and quality.

TAKE YOUR CHANGE IN WAR SAVINGS STAMPS

FOOD INDUSTRY'S WAR SAVINGS STAMP DRIVE

The Examiner

CLASSIFIED ADVERTISING RATES

Cash with order, 1½c per word per insertion; 35c minimum for first insertion; 45c minimum with box number.

If paid within five days, 2c per word per insertion.

After five days, 2½c per word per insertion.

Refunds must be claimed within thirty days.

The names and addresses of boxholders are confidential, and cannot be given under any circumstances.

THE PETERBOROUGH EXAMINER reserves the right to classify, edit, or reject any classified advertising copy. Read your ad at the first insertion. The Examiner will not be responsible for more than one incorrect insertion. Copy accepted up to 1 p.m. each day for insertion the same day, except Saturdays, when copy must reach the Examiner before 10 a.m.

Birth Notice	75c
Card of Thanks	75c
Engagement Notice	75c
Marriage Notice	75c
Death Notice	75c
In Memoriam	75c

The above charge is for 50 words—over 50 words 2c per word is charged.

Coming Events — First insertion, 20 words or less minimum charge 50c. Subsequent consecutive insertions, 40c per insertion. Over 20 words, 2c per extra word per insertion.

TELEPHONE 4641.

Births Marriages Deaths
In Memoriam
Cards of Thanks

BIRTH.

GAINEY.—To Mr. and Mrs. Harry Gainey, Jr. (nee Isobel Duffus), the gift of a daughter, at Casa Maria, Hamilton, on Tuesday, February 22, 1944.

LaBELLE. — To Mr. and Mrs. W. LaBelle (nee Anne Yankovich), 610 Water Street, the gift of a daughter, at St. Joseph's Hospital, on February 22, 1944.

ENGAGEMENT.

Mr. Alfred Heaps, Millbrook, wishes to announce the engagement of his only daughter, Irene Elizabeth May, to Charlie Douglas, youngest son of Mr. and Mrs. Martin Dew, Millbrook. The marriage to take place quietly next month.

DIED.

HOPKINS, Sarah Evans — At her home, 848 Manning Avenue, Toronto, Tuesday, February 22nd, Sarah Evans, widow of the late Roderick Hopkins, mother of Mrs. Holman, Mrs. Barrie, Mrs. Petty, Stanley (Overseas), James Newton of Vancouver, Harry of Niagara Falls, E. W. and Sadie Hopkins.

Resting at the Belleghem Funeral Home, 190 Hunter Street, after arrival of C.P.R. noon train Thursday. Service in the Chapel at 2 p.m., Thursday, Rev. William McDonald officiating.

Interment Little Lake Cemetery.

WALTON, Robert — C.P.R. Engineer, died suddenly on his engine at Hilsburg, Tuesday, February 22nd, 1944.

Body resting at Speers' Funeral Parlors, West Toronto, Funeral Friday, February 25th.

MAITLAND, Miss Martha. — On Tuesday, February 22, 1944, at the residence of her niece, Mrs. W. D. Wilson, Jackson Park Road, Martha Maitland, daughter of the late Mr. and Mrs. John Maitland.

Funeral service on Thursday, February 24, at 2:30 p.m., from the Nisbett Funeral Home, 347 Charlotte Street.

Interment Emily Cemetery.

COPPOCK, Mrs. Mary Elizabeth—On Tuesday, February 22, 1944, at the residence, 525 Murray Street, Mary Elizabeth Morris, wife of the late James William Coppock, and mother of Mrs. A. Perrington.

Funeral service on Friday, February 25, at 2 p.m., from the residence, 525 Murray Street.

Interment Little Lake Cemetery.

CUMMINGS, George Henry — Beloved husband of Jemima Dever, in his 75th year.

The Funeral will be held from George G. Hendren & Son's Funeral Parlors, Lakefield, on Thursday, February 24, at 2 p.m., Rev. George Kelly of Lakefield officiating.

Interment Lakefield Cemetery.

CROWLEY, Mrs. Patrick J. — At the family residence, Lot 10, Concession 7, Asphodel, on Tuesday, February 22nd, 1944, Catharine Walsh, beloved wife of Patrick J. Crowley, and mother of James Crowley.

Funeral from residence, Friday, February 25th, at 9:30 a.m., to Mount Carmel Church, Hastings, for Mass at Ten o'clock.

Interment Mount Carmel Cemetery.

CARD OF THANKS

Mrs. H. Eastabrook wishes to thank the Sisters and Nurses of St. Joseph's and doctors and all the neighbors and friends for their many acts of kindness during her illness while in hospital.

Mrs. William E. T. Shewen and Family wish to thank their many friends for kind expressions of sympathy in their recent sad bereavement in the passing of Mr. William Shewen. Many thanks are also extended to the nurses of Nicholls Hospital and attending doctors.

The Family of the late Mr. William McMillan wish to extend their sincere thanks to Rev. J. W. Wilkinson, Rev. T. Sternall and the attending doctor, and to those who sent flowers and expressions of sympathy in our loss of a loving Husband and Father.

In Memoriam Verses

A booklet from which In Memoriam verses may be selected is available at the Advertising counter of The Examiner. Telephone Classified Dept. 4641.

Births, Deaths, Etc.
(Continued from Preceding Col.)

CARD OF THANKS.

Mr. and Mrs. William McKenzie and Family extend their sincerest thanks to Rev. Sutcliffe and Rev. Roberts and the W.A. of United Church and many other friends for kindness shown in their recent bereavement.

FLORISTS

TURNBULL'S FLOWERS LIMITED
441 George Phone 7583—Nights 3257

ASHBURY'S
Specializing Wedding and Funeral Flowers.
Phone 4982—Nights 3054 316 Charlotte

COMING EVENTS

First insertion, 20 words or less minimum charge 50c. Subsequent consecutive insertions, 40c per insertion. All over 20 words, 2c per extra word per insertion.

"SOCIAL LIFE OF ANIMALS" — Illustrated Lecture by Dr. J. R. Dymond, of Royal Ontario Museum, Toronto, Y.W.C.A., Friday, February 25, at 8:15 o'clock, auspices Peterborough Nature Club and Women Teachers' Guild. Admission 25c.

REGULAR MEETING of the Peterborough Active Army Auxiliary, Green Room, Y.W.C.A., Thursday, February 24th, 8 p.m.

FARM YOUNG PEOPLE'S CLUB—Meeting, Co-op Hall, February 25, at 8:15 p.m. Program in charge of Club Directors, followed by Special Recreation directed by Jack Marshall. Members and friends cordially invited.

GLADIOLUS PICTURES—Thursday, February 24th, Agriculture Rooms, corner Hunter and Chambers Streets, 8 p.m. Come, bring a friend. No charge.

WOMAN'S WORLD DAY OF PRAYER, St. James' United Church, 3 o'clock, Friday, February 25th. 'Teen-age Group, 7 o'clock. Evening Meeting 8:00 o'clock.

DANCE AT THE LEGION HALL Thursday, February 24, Graydon Sheldon Orchestra. Modern and Old Time Dancing. Admission: Ladies 35c, Gents, 50c. Tune in CHEX, 8.00 to 9.30.

BINGO WILL BE HELD TOnight at the Legion Hall at 8.15. There are many good prizes including cash. Main prize, $34.00. To date we have subscribed to the British War Victims Fund $1,578.00. Warm and comfortable and a square deal to all. Admission 25 cents, extra cards 10 cents.

NOTICE — NOTICE TO POLICYholders re Annual Meeting. The Annual Meeting of the Farmers' Union Mutual Fire Insurance Company will be held in the Council Chamber, in the Town Hall, Lindsay, on Saturday, February 26th, 1944, at 2:00 p.m., Daylight Saving Time, to Receive the Financial Statement and Auditor's Report, to Elect Directors, and other Business. All members are invited to be present.

PERSONALS

RAWLEIGH'S PRODUCTS. 360 SIMcoe. Telephone 3055.

AVON REPRESENTATIVE, 548 BETHune. Telephone 3194.

"SLENDOR TABLETS," HARMLESS and effective. Two weeks' supply $1.00. At Fuller's, Lynch's and Tamblyn's Drug Stores.

RELIEVE INDIGESTION, ACID STOMach. Indigestion Discomfort with "WILDER'S STOMACH POWDER," and enjoy life again. Pleasant tasteless. 50c and $1.00 at Boghe's, Finn's, Lynch's and Tamblyn's Drug Stores.

HOWARTH'S CARMINATIVE QUICKLY relieves feverishness, upset stomach, wind, cramps, colic and other disorders of infants, due to teething, etc. Gives comfort and restful sleep. 35c at all drug stores.

FULLER BRUSH PRODUCTS. J. Wright, 580 Bolivar. Telephone 8602.

FULLER BRUSH REPRESENTATIVE Telephone 9778.

FULLER SALESMAN F. DAWE, 431 Water. Telephone 4789.

Custom Tailoring

DOES YOUR COAT OR SUIT NEED Altering? Have it done now. Tony Pepe, Greene Building. Dial 4295.

Piano Tuning

WILLIAM POTTER, PIANO TUNING and Repairing (formerly Heintzman) Dial 9462.

PIANO TUNING AND REPAIRING — Fred Walker, Heintzman & Company, Toronto. Mail orders to CHEX or Telephone 9496.

3a Hairdressers 3a

SPECIALS — $8.50 VAPOR PERMANent for $7.00. $7.00 Machineless Permanent for $4.00. Includes Shampoo, Hairstyle Cut and Scientific Testing. Telephone 5311. Paris Beauty Salon.

MARY MARINO SUGGESTS FOR FINE Dry, Hard-to-curl Hair, one of her better Oil Waves at $7.50. Other Oil waves from $3.50 up. Dial 8663.

SPECIALS — END PERMANENTS $1.00 up. Oil Permanents $2.50 up. Downer's. Dial 8874.

EXTRA SPECIAL OIL WAVE, $6.50 FOR $5.00. Rosanne Beauty Salon, Kresge Building. Dial 8837.

DIAL 4431 FOR THE NEW 1944 STYLES in Marcelling. Our Permanent Waving Supplies are the Best, and our Prices are Greatly Reduced. Miss Reid, 416 Water Street.

FOR SALE

4 Miscellaneous 4

SMALL COOK STOVE AND PIPES. 77 Parkhill Road.

CREAM REVERSIBLE GO-CART, Combination Quebec Cook Stove. Telephone 4423. 875 Water.

BREAKFAST SUITE. 370 MONAGHAN Road. Telephone 7389.

DINING-ROOM SUITE, ENAMEL TOP Table, Electric Rangette, Kitchen Suite, Large Kitchen Table, Ice-box, Baby's Stroller. 235 Western Avenue, off Highway 28, after 6.

LADY'S PINK CHENILLE HOUSE-Coat, and Fine Go-Cart. 390 Mark.

FOR SALE

4 Miscellaneous 4

GUARANTEED REPAIRS
Radios, Ranges, Washers, Vacuum Cleaners, Gramophones
Refrigerators
Commercial and Domestic
F. H. JOHNSTON
521 George St. Telephone 4697

HEINTZMAN PIANO, PERFECT CONdition. Telephone 6611.

PLUMBING AND HEATING SUPPLIES
Free Estimate for Installation.
FIBREGLAS INSULATION Installed.
Electric Motors—Belting.
The Peterborough Metal Co.
Tel. 8301 256 Simcoe Street

QUEBEC HEATER. TELEPHONE 6152.

MANTEL RADIO. 521 PARNELL.

BABY PRAM. 391 ARMOUR ROAD.

GENT'S BICYCLE, GOOD CONDITION. 263 Hunter West.

SMALL VICTOR MANTEL RADIO, 226 Perry. 7254.

GET YOUR
BROODER SUPPLIES, FEEDERS, FOUNTAINS, Etc.
NOW AT
GOODFELLOW'S
WATER STREET.

ONE LARGE, FLAT-TOP, QUARTER-Cut Oak Desk, with Swivel Chair to match. Apply 385 Stewart, or Telephone 6310.

OIL BURNER, GOOD CONDITION. A. Lee, Alexander Avenue, off Sherbrooke West.

Musical Instruments

PIANO. TELEPHONE 3766.

5 Dogs, Cats, Birds, Etc. 5

POMERANIAN PUPPIES. 245 PRINCESS. Dial 8576.

PURE-BRED SPRINGER SPANIEL Pups. Telephone 3669.

DOGS BOARDED. HEDGLEY KENnels, Port Hope Highway. Telephone 4906.

6 Fuel 6

DRY CEDAR FOR KINDLING, 12-inch, sold in ½-Cord Lots. Dial 6055.

7 Livestock and Poultry 7

PURE-BRED HEREFORD BULLS. OLD Orchard Farm. 3669.

NUMBER CHOICE YORKSHIRE SOWS 6 months, not bred, 35.00 each. William Hurley, Route 3, Norwood.

SOW. FARROWING MARCH 10. Telephone 7096.

FOUR HOLSTEIN COWS. TELEPHONE 506 ring 24, Lakefield.

TWO PURE-BRED GUERNSEY COWS, freshen soon. H. Fife, Route 1, Indian River.

DURHAM COW, JUST FRESHENED, six years old, excellent milker. Art Charlton, Route 4, Peterborough.

10 PIGS, 6 WEEKS OLD. VERNON Olver, No. 4, Peterborough.

ABOUT 20 LEGHORN PULLETS. Telephone 4044.

TWO REGISTERED SHORTHORN Bulls, 13 months old, one red, one roan. Wolseley Northey, Lakehurst, Ontario.

Baby Chicks

BABY CHICKS, ALL BREEDS, BLOOD tested stock. Brault Poultry Farm, Wolsley Street. Telephone 9659. P. O. Box 829.

WE ARE ORGANIZED TO MEET most demands this spring. Leghorn Started Pullets, immediate delivery, and some of the heavy breeds. For these, get price-list, showing quantities and breeds available. Order Chicks now also, giving second choice breeds. Bray Hatchery, 364 Water. Dial 3834.

7x Farmers' Needs and Supplies 7x

HAY AND STRAW FOR SALE. 2 ring 22, Douro.

WANTED — YOUNG BROWN PERCHeron Horse, weighing 1,600. Write Box 231, Examiner.

SMALL CREAM SEPARATOR, TWO Cream Cans. 9902.

WANTED—FARM TRACTOR, ON RUBber. Description, price, Box 222, Examiner.

25 TONS LOOSE HAY. ALFRED Crowe, Hiawatha.

WANTED — 50 WHITE LEGHORN Hens, at least one year old; also Two Roosters. Fred Mann, Apsley, Ont.

8 Real Estate 8

5 Room Frame, Bath, Park Street $2,000. $500 down. Possession March 1.
Modern 6 Room Brick, with fireplace, gumwood trim—$4,50. $1,500 down.
7 Room Brick, Gilmour Street, oak floors, 2 fireplaces, garage $5,500
A. E. THOMPSON
Kresge Building Telephone 7284

East, 5 Rms, Cottage, Fur., etc.	$2,300
Vacant, 4 Rms, New Cottage	$2,800
North, 6 Rms, Brick, $500 down	$3,200
Romaine, 7 Rms, Mod., Brick	$3,750
South, 4 Rms, New Bungalow	$4,200
Near C.G.E., 6 Rms, hdwd finish	$4,500
Charlotte, 8 Rms, modern	$5,200
South, 6 Rms, New Semi-Bung	$5,500

J. A. GIBBS, 141 Hunter St. 3843.

Bungalow, New, 5 Rooms, Modern, garage. Immediate possession ... $5,500
Brick, 7 Rooms, 3-piece bath, furnace .. $3,500
Brick, 7 Rooms, 3-piece bath, East City $2,700
9 Acres, on Highway, Frame 6 Rooms, electricity, barn, orchard $3,500
M. STOREY
374½ George St. Telephone 6573

$4,700—8 Rms, George N. Would Duplex
$3,900—6 Rms, E., $300 down. Possession April 1st.
$4,600—6 Rm, very central, modern.
$4,000—Semi-Bung., excellent condition
$2,500—6 Rm, Lansdowne, large garden
$4,500—100 Acres, Good Land, Good Buildings, half down. Possession this Spring.
W. NUGENT
167 Charlotte St. Telephone 3040.

FOR SALE

8 Real Estate 8

SIX-ROOM BRICK HOUSE, SOUTHend, $3,300.00. Principals only. Write Box 224, Examiner.

10 Used Cars 10

1933 SEDAN. WILL TRADE OR SELL. Write Box 232, Examiner.

1936 FORD TUDOR, REAL GOOD tires excellent, heater, etc., Trade. Telephone Evenings 6730.

1938 BUICK SPECIAL, EXCELLENT tires, clean throughout. 253 Mark, between 5 and 8 Evenings.

1937 DODGE, GOOD CONDITION. 535 Weller.

1931 PONTIAC, EXCELLENT CONDItion, good tires. Apply, after 6, 294 Aylmer.

1931 HUDSON SEDAN, EXTRA GOOD condition, cheap. Apply Evenings, 110 Monaghan Road, Peterborough.

1931 PONTIAC COACH, GOOD CONDItion, cheap. 78 Sophia.

1930 HUDSON COACH, 5 EXCELLENT tires, new licence. Apply 396 Armstrong Drive.

1942 MERCURY SEDAN, 1941 HUDSON Sedan, 1940 Mercury Sedan. Must have "Trade-ins." 1929 Chevrolet Coach, 1928 Pontiac Sedan. R. Hopkins, Imperial Service Station, Lakefield.

1933 CHRYSLER DELUXE SEDAN; motor and tires A1, $250.00. 118 Sophia.

10a Used Trucks 10a

1929 DURANT ½-TON TRUCK. DIAL 6055.

TO RENT

11 Miscellaneous 11

ELECTROLUX CLEANER, COMPLETE, by Day or Week. 4547.

11x Apartments To Rent 11x

THREE-ROOMED FLAT, HEATED, central, bath, balcony. 191 Dublin Street.

CENTRAL, JUST CONVERTED, FIVE Rooms, hardwood floors, unheated, $30.00. Possesion 1st March. Apply 437 George.

12 Rooms 12

LIGHT HOUSEKEEPING ROOM, FURnished, Girls. 467 Downie.

LIGHT HOUSEKEEPING ROOM, SUITable for Two. 588 Aylmer.

COMFORTABLE BEDROOM; GENtlemen preferred. Telephone 6423.

TWO FURNISHED, LIGHT HOUSEkeeping Rooms. 311 McDonnel. 7716.

TWO HEATED UNFURNISHED ROOMS 92 Aylmer.

ONE FURNISHED, HEATED ROOM. 158 Dublin.

HEATED, FURNISHED, LIGHT HOUSEkeeping Room, suit two. Dial 3920.

LARGE FRONT BEDROOM, IN LOWER Duplex, Business Gentleman preferred. Telephone 5443.

SINGLE BEDROOM; BOARD OPtional. 5434.

WARM BEDROOM, GENTLEMAN. 466 Sherbrooke.

WANTED

13a Apartments Wanted 13a

COUPLE, WITH 9-MONTHS-OLD INfant, desire Furnished, Self-contained Apartment or Small House, for two or three months. Immediate possession. Freestone, Staff House. Telephone 8993.

THREE - ROOMED, UNFURNISHED, Heated, Self-contained Apartment by Young Couple, no children; references supplied. Write Box 223, Examiner.

TWO OR THREE ROOMED APARTment, Unfurnished, Heated. Possession April 15. Telephone 8606.

13b Houses Wanted 13b

WANTED, FOR RENT, HOUSE OR Apartment, near De Laval. Immediate possession. Dial 9623.

WANTED, FOR RENT, SMALL HOUSE, two adults, in or within ten miles of City. Telephone 6908.

15 Miscellaneous 15

USED AND OLD LAWN MOWERS, any condition. Telephone 6864.

WANTED
FIVE HORSE-POWER OUTBOARD MOTOR
Best Cash Price.
PHONE 3096—Evenings

IMMEDIATELY, $1,000 FIRST MORTgage, good security; best references. Write Box 221, Examiner.

SMALL DOLL CARRIAGE. TELEphone 5623.

MANTEL OR PORTABLE RADIO. Telephone 3670.

TO BUY, CORDWOOD, PRINCIPALLY Hardwood. Apply J. E. Fitzgerald Coal and Wood Office, 253 Hunter Street. Teelphone 3531.

TO BUY, SMALL SAWMILL. ARNOLD Keating, Havelock.

WANTED, TO BUY, E-FLAT SAXOphone. Write particulars, Maurice E. Williams, Woodville.

MANTEL RADIO, FOR CASH. TELEphone 7297.

SUMMER COTTAGE TO RENT OR Buy, close to City, safe beach. Write Box 225, Examiner, stating price and location.

HIGHEST PRICES PAID FOR RAGS, Paper, Iron, and Metals. J. Burfield. Dial 8368.

STOVES AND FURNITURE WANTED Telephone 4115—Nights 6294.

STOVES, FURNITURE. HUDSON Telephone 65, Lakefield.

POULTRY AND FEATHER TICKS PAY Highest Prices. M. Glshman. Dial 8298.

LIVE POULTRY WANTED — MARKET Prices. A. Lantin. Telephone 6297.

LIVE POULTRY—MARKET PRICE. M. Katz. 6906. 192 Aylmer.

LIVE POULTRY — PAY HIGHEST Prices. Florence, 6823. 560 Homewood.

IRON, RAGS, FEATHERS, PAPER. Petersiel, eBthune and Hunter. Telephone 9403.

18 Help Wanted, Female 18

WOMAN TO DO SMALL WEEKLY Ironing. Telephone 7787, after 6.

EXPERIENCED SALESGIRL FOR Ready-to-Wear; good wages and steady position; only experienced need apply. Apply Selective Service, Barrie Building. O-229.

WANTED

18 Help Wanted, Female 18

WOMAN TO TAKE CHARGE OF SMALL House by Week. Apply, after 5, 52 St. Mary, Third House off High Street.

GIRL OR WOMAN FOR LIGHT Housework. 240 Munroe Avenue, Evenings.

COOK-GENERAL; SLEEP IN; GOOD wages. Mr. H. A. Morrow. Dial 5431.

GIRL FOR LIGHT HOUSEWORK. 323 Simcoe. Dial 3425.

19 Help Wanted, Male 19

COOK FOR LUMBER CAMP, VICINITY of Haliburton; complete equipment; good wages; 30 to 40 men. Apply Selective Service, Barrie Building. O-226.

GARAGE MECHANIC; MUST BE EXperienced. Apply Selective Service, Barrie Building. O-228.

19x Agents Wanted 19x

AGENTS WANTED.
Start a Profitable Part-time Business of your own and become independent. An established Watkins Route available. Products in big demand. No investment necessary. For free details write Dept. OC-P-2A, 2177 Masson Street, Montreal.

20 Employment Wanted 20

SINGLE MAN, EXPERIENCED, DEsires Position on Farm. Write Box 213, Examiner.

TYPING TO DO AT HOME. TELEphone 8246.

21 Boarders Wanted 21

BRIGHT FRONT ROOM, GENTLEman; Board optional; near Factories. Dial 9106.

BOARDERS. 567 PATTERSON.

BOARDERS. DIAL 8727.

GOOD BOARD AND ROOMS FOR Girls, with conveniences and privileges, in splendid locality, reasonable. 5669.

TWO GENTLEMEN; BOARD OPTIONal. 279 Sherbrooke.

ROOM AND BOARD, QUIET HOME. 4898.

GENTLEMEN BOARDERS. 219 SIMcoe, near George. Dial 3293.

BOARDERS, GENTLEMEN PREFERred. 5434.

WHO CAN DO IT

22b Painters, Decorators 22b

COLEMAN BROS. — "THE HOME OF Decorating." Established 1906. Telephone 4465. North of Brock Street.

EFFICIENT SMART STYLING for
HOME DECORATION
Interior and Exterior
"Elastica Quality Goods"
HAROLD COLEMAN
Telephone 8922 336 George Street

FIRST - CLASS DECORATING. T. Mills. Dial 8377.

PAINTING AND PAPERHANGING. Estimates Free. McNott. Dial 7441.

22f Miscellaneous 22f

KITCHEN AND BATHROOM WALLS Washed. 9957.

ALL MAKES OF SEWING MACHINES Repaired. Stuart, 584 Division. 5287.

JIM CAREY, WATCHMAKER, 450 George Street South. Dial 4163. All Repairs carefully made. Electric Clocks included.

DUSTLESS FLOOR SANDING. WILliam Higgins. Dial 8867.

DUSTLESS FLOOR SANDING. — Graham. Dial 9007, Night 8607.

22h Carpentering 22h

A. POWERS, 823 GEORGE—DIAL 5624—Carpenter and Builder. Now Open for Work by Hour or Contract.

22j Wood Cutting 22j

WOOD SAWING. TELEPHONE 9314.

WOOD SAWING. S. BEBEE. PROMPT and Efficient Service. Telephone 5462.

25 Nursing 25

EXPERIENCED PRACTICAL NURSE, Disengaged; references. Dial 3071.

25x Dressmaking 25x

DRESSMAKING, TAILORING, ALTERations. Telephone 4936. 593 Harvey.

ALTERING, DRESSMAKING — CHILDren's Clothes a Specialty. Telephone 8514.

LOST

LADY'S GOLD WRIST WATCH, BEtween Hunter and Douro Streets. Initials "C.T.H." on back of Watch. Dial 9930.

BETWEEN JACKSON PARK AND SOphia Street, One Hickory Ski 7' 3" and One Ash Ski 6'. Telephone 5878. Reward.

SATURDAY, BROWN LEATHER PURSE initials "MG." Keepsake. Finder please leave at Police Station, or Telephone 9846.

WALLET, OUTSIDE MARKET, SATURday, containing Sum of Money. Reward. Telephone 4837. 159 Albertus Evenings.

WALLET, CONTAINING REGISTRAtion Card, Stamps. Write Ada Howden, Route 2, Omemee.

CAR CHAIN, BETWEEN CO-OP AND Stewart via Dalhousie. 9045.

Dorothy Dix

(Continued from Page 12)

from belonging to a club or two. It give some variety in their lives, something to think about besides their husbands' faults and peculiarities and, if they have a reforming complex, they can take it out on the city or some cause, instead of the unfortunate men to whom they are married.

◆ ◆ ◆

Dear Dorothy Dix: I am the father of two young ladies, 33 and 29 years of age. They have been working since they were 18 years old, paying board at home regularly, and are good church members. Have I the right to enter their room and go through their closets and dresser drawers, checking upon them; or are they entitled to the privacy of their own room?

Father Keeps Daughters in Peonage.

Answer: Well, Sam, in these days of the emancipated woman and the adolescent girl who tells her parents where they get off, you are certainly a museum specimen. I didn't know any such father as you still existed. And why your daughters have stood for your tyranny and espionage all these years is something beyond comprehension.

It is no wonder they are old maids, for you don't have to be an FBI to know that you have kept them from ever having any boy friends or any chance at getting a husband because you were holding them in ritual peonage and wanted to keep them single so they would support you. You didn't want to share their pay envelopes with any husbands and it is dimes to doughnuts that you never let them handle the money they earned by their hard labor.

As for your right to go through their closets and dresser drawers checking up on them and trying to see if they have snitched maybe a bobby pin or a ribbon for themselves the answer is NO. You have not any such right. And if you had any decency about you, you would not any such think of doing such a thing. And your daughters should have enough spunk to rebel against the way you are treating them and make a strike for their personal liberty.

Dear Miss Dix: We have been married over five years. Have two small children. My husband entered the service a year ago. He writes me that he has met a girl with whom he has fallen in love and that he is living with her and wants me to give him a divorce so he can marry her.

What should I do? Should I be patient and hope that he will realize what he is doing to his life, as well as that of his children, or should I grant him a divorce?

UNHAPPY WIFE.

Answer: Why don't you play for time? Tell him that if after two years he still wants a divorce you will give it to him. Perhaps by that time he will be as tired of his current Lady Love as he got of you. But, in any case, see that he makes some provision for the children and doesn't leave them for you to take care of .

A man of his caliber doesn't seem to me to be much of a loss as a husband. I earnestly advise you to begin to learn some trade by which you can support yourself and the children, as you will proably have to do it in the end.

(Released by The Bell Syndicate, Inc.)

LOANS

LOANS TO WORKERS

NO ENDORSERS NEEDED

Cash Loan You Get	4 Payments	6 Payments	10 Payments	12 Payments	15 Payments
$25	$6.57	$4.46	$2.78	$2.36	
50	13.13	8.93	5.57	4.73	
75	19.70	13.39	8.35	7.09	
100	26.26	17.85	11.13	9.46	$7.78
125	32.83	22.32	13.92	11.82	9.73
150	39.39	26.78	16.70	14.18	11.67
200	52.52	35.71	22.27	18.91	15.57
300	78.79	53.56	33.40	28.37	23.35
500	130.60	88.64	55.10	46.73	38.36

(Choose a monthly payment plan)

Just tell Household Finance about your problem and choose a convenient payment schedule. Payments above include charges at our new reduced rate of 2% per month on that part of a balance not exceeding $300 and 1% per month on that part of a balance in excess of $300.

Household Finance
Corporation of Canada
Established in Canada 1928
Second Floor Lansfield Block
177 Charlotte St. (Opp. Loblaws)
M. B. Holt, Manager Phone 8641

4 LOAN PLANS

1. HUSBAND AND WIFE SIGN —NO ENDORSERS.
2. ON CARS, TRUCKS, ETC., ONLY THE OWNER SIGNS.
3. ON BUSINESS EQUIPMENT, ONLY THE OWNER SIGNS.
4. TWO FRIENDS CO - SIGN WITH YOU—NOTHING ELSE.

CAMPBELL
FINANCE CORPORATION LIMITED
Subsidiary of Industrial Acceptance Corporation Ltd.
F. M. Vivash, Branch Manager
169 Charlotte Street
(Above A. & P. Store) Phone 3520

PROFESSIONAL

44 Lawyers 44

PECK, KERR & McELDERRY — Barristers, Solicitors. Money to Loan. Offices 415-417 Water Street. Telephone 4681. E. A. Peck, K.C., F. D. Kerr, K.C., V. J. McElderry, K.C. Walter H. Howell.

JACOB LOW — Barrister, etc. Mortgage Loans. Suite 1-2, 435 George Street (over Toronto Savings and Loan Co.). Telephone 7422—Nights 6214.

ELLIOTT, PHILP & CHANDLER—Barristers, etc. Money to Loan. Offices Kresge Building. Telephone 6873. A. L. Elliott, K.C., W. B. Philp, B.A. B. J. Chandler, B.A.

P. D. SCOLLARD— Barrister, Solicitor. Bank of Toronto Building. Telephone 9939.

JOHN A. BRADSHAW — Barrister and Solicitor. 360 Water. Telephone 9884.

Chiropractors

M. C. GOODWIN, CHIROPRACTOR and Drugless Therapist. 108 Barrie Building. 312 George. Telephone 8795 and 5865.

THE STARS SAY . . . .

By GENEVIEVE KEMBLE

For Thursday, February 24

IT MAY require swift, clever and discreet management and wariness to avert dangerous and difficult situations, which may involve personal calamity or harm, together with loss or reversale in the fortunes and important endeavors. Impulsive, rash and unguarded actions along all lines are urgently admonished against. Employers or others in influence may be averse to giving constructive support, and clever moves may be needed to side step sudden involvements, with subtle and sinister as well as above-board deals to be circumspectly handled. Use finesse instead of force where major issues are involved. Aiming high and with determination, surprising denouements may be foreseen. Adherence to the codes is needed. Guard against accident or illness.

Those whose birthday it is are confronted by a year in which decisive, cautious and concentrated effort in launching expansive, new or critical ventures of scope and ingenuity are involved. This may be amidst dangers and difficulties of a physical, financial and personal nature. It may be necessary to approach superiors, employers or other influential persons with diplomacy rather than forced issues, which would provoke antagonism and defeat. There may be subtlety and craft as well as open enmity to handle with shrewdness and restraint. Shun strife and be alert to accident, explosions and be attentive to all public rules and regulations. Be wary as to fraud and distortion.

A child born on this day while eventually successful and fortunate, may be subject to sudden accidents, illness and reversals. Proper caution and vigilance may avert much trouble and opposition in life.

Remember When—

By The Canadian Press.

Tommy Burns of Hanover, Ont., claimed the world's heavyweight championship 38 years ago tonight when he won a 20-round decision from Melvin Hart at San Francisco. He lost the title to Jack Johnson, Dec. 25, 1908, in Sydney, Australia, after taking a terrific beating for 14 rounds.

Lou Nova Wins

LOS ANGELES, Feb. 23—(AP).—Lou Nova of Los Angeles, former heavyweight threat who turned rancher, stepped back into the ring last night and outfought Ben Moroz of Philadelphia to win a technical knockout in the seventh round of a scheduled 10-rounder. Nova weighed 207; Moroz 289.

IMPORTANT CALLS

Police	3535
Fire Dept.	5711
Nicholls Hospital	4691
St. Joseph's Hospital	3561
Examiner	4641

NOTICE

ON AND AFTER THIS DATE, February 23, 1944, I will not be responsible for any Debts contracted in my name. —John Dufresne.

Notice to Creditors

All Persons having any CLAIMS against the Estate of HUGH SIMMONS FULLER, late of the City of Peterborough, in the County of Peterborough, Retired Electrical Worker, who died on or about the 29th Day of December, A.D. 1943, are required to file Proof of Claim with the undersigned Solicitor for the Executors of the Estate, on or before the 27th Day of March, 1944, after which date the Executors will proceed to distribute the Estate, having regard only to the Claims of which they shall then have had notice.

DATED at Peterborough, this 14th Day of February, A.D. 1944.

JAMES FORDYCE STRICKLAND,
375 Water Street,
Peterborough, Ontario,
Solicitor for WILFRID EASTLAND FULLER and RAYMOND DIXON FULLER.

6 Former Premiers To Attend Opening

TORONTO, Feb. 22—(CP).—Six former Premiers of Ontario are expected to attend the opening of the first session of the 21st Legislature today—E. C. Drury, G. Howard Ferguson, George S. Henry, Mitchell F. Hepburn, Gordon Conant and Harry C. Nixon. Mr. Hepburn and Mr. Nixon are still members of the Legislature and will be in their seats while the others will have chairs near the Speaker.

C.C.F. headquarters said it was expected that Nelson Alles, member for Essex North, who has joined the Army since his election, would be in attendance.

Bethany News

Miss Evelyn Gillies of Claremount spent Sunday with her mother, Mrs. Clayton Gillies.

Mrs. Roy Ferren of Cavan, accompanied by Mr. Harvey Fallis and Mrs. Fallis, spent a few days in Toronto, returning home on Saturday.

Mrs. George Waddell is spending a few days with her daughter, Mrs. Bruce Hancock, at Orono this week.

Gordon Jarvis, who has received his promotion and commission as Pilot Officer of the R.C.A.F., spent the week-end with her parents and sisters.

Mr. and Mrs. Walter Rowland of Peterborough spent the week-end with Miss Hannah Staples. They were accompanied by Miss Helen and their son, Ralph, of R.C.A.F., Brantford, who was home on leave.

Mr. and Mrs. Lloyd Kennedy have offered their home for euchre for Red Cross on March 2.

The Week of Prayer will be observed on Friday evening at St. Paul's Church, Bethany, February 25.

A Woman's World

KINGSTON, Feb. 23 (CP).—It's a woman's world. Mrs. Isaac Simpson filled in the breach when two men who were to have cleared the county road at Inverary with a snowplow failed to turn up. She succeeded in clearing the roads in that region.

SCOTT'S SCRAP BOOK —By J. R. Scott

The Sports Round-Up

By HUGH FULLERTON, Jr.
Associated Press Sports Writer

NEW YORK, Feb. 23 — (AP) — George Trautman, Jack Zeller and Warren Giles, the professional committee to look into high school baseball in the United States, might do worse than take a good look at the Illinois State High School tournament next spring..Its entry of 88 teams isn't big for a state the size of Illinois, but reports from Peoria, where coach Dick Baxter originated the event, say there's plenty of enthusiasm and the committee might spread it to other States..in fact, one of the big attractions for the kids is the presence of Major League scouts at the finals.. The tournament was only started in 1940, but the finals played at Oak Park and Cicero the last two years draw crowds of 5,000 or more.

One-Minute Sports Page

Nat. Fleischer's third and biggest ring record book, containing the records of all champions since 1719 and of virtually all the important present-day fighters, in and out of the services, will be off the presses in April.. Back in 1890, a pitcher who won 22 games for the Cleveland National Leaguers but lost 31 was named, most appropiately, Tom Beatin.. And when Frank Smith of the White Sox was nosed out of a no-hitter in the opening game of 1910, the St. Louis player who spoiled it in the ninth- inning was Raymond Demmitt.

Here and There in Sport

By The Canadian Press

A new National Hockey League attendance record is possible this season, according to Bill Tobin, president of the Chicago Black Hawks, who currently hold the edge on Boston Bruins in their duel for the last play-off spot in the N.H.L.

The Hawks have been drawing huge crowds at home lately and Tobin said last night that the total for 19 home games is 263,606 fans. That's an average of 13,874 a game.

"If we can keep that average through our remaining six home games," Tobin announced cheerfully, "the Hawks will have drawn 350,000 spectators—a new high in hockey history. The way it looks now, the total attendance in the league will be a new record."

Another record has actually been set—a total of 518 seasonal scoring points in United States collegiate basketball. The record-holder is Ernie Calverley of the Rhode Island State College Rams, who popped in 45 points last night when his team walloped the University of Maine 115-37. With at least one more game to go, Calverley has an average of 27.26 points a game. He has a medical discharge from the army.

Jimmy Orlando, former Detroit Red Wings defenceman, said at Montreal last night he is "trying to enlist in the Canadian Army." He has been living with his parents in Montreal pending an appeal from a four-year sentence at Detroit for violation of the United States Selective Service Act.

The biography of a race horse is just off the press in England. It's the story of Golden Miller, who failed in his early races, failed as a hunter, was "condemned" by a veterinarian, and then developed into a king of the turf. Golden Miller was perhaps the greatest steeplechaser of all time, with one victory in the Grand National and five in the Cheltenham Gold Cup.

The Fair Grounds closed its 1943-44 racing season yesterday with twin features, the Washington's Birthday and the Mardi Gras Handicap. The Brandywine Stable's fleet Everget came from behind under a strong ride of Jockey Arnold Kirkland to take the $3,500-added Washington's birthday event.

The Mardi Gras, carrying $3,000-added and the sixth race on the program, went to C. U. Yaeger's Corona Corona, favorite in the betting.

Vic Holbrook

(Continued from Page 6)

clamp his stretch grip on Gotch and it was curtains. He twisted the Pole into the general shape of a doughnut and dropped him on his back on the mat and Jan was content to stay there for a couple of minutes before he limped painfully out of the ring.

He was still the worse for wear when the second round started and it was soon over. Gotch tried to carry the fight to pull up on even terms but he failed to make much progress and then the end came unexpectedly. The Pole tried to push Referee Maxwell away when the official went in to break a hold, Maxwell was knocked to the mat and Gotch toppled over him with his shoulders on the canvass. Holbrook was too alert to miss that chance. He simply flopped on top of the Pole and held him there for the count and then left the ring amid the cheers of the crowd.

Davis Is Missing

It was announced that Karl Krippler Davis who was to have met the former world champion Bobby Managoff of Chicago in the semi-final had declined at the last moment to wrestle Managoff here and that he had apparently taken a run-out powder. The Ontario Athletic Commission is being asked to deal with the case. Called on at the last moment to meet the formidable Chicago mat star, Al Bunny Dunlop made a valiant attempt to give Managoff a tussle for the honors and didn't do too badly at that. The Toronto strong man backs away from none of them and he tried all his skullduggery on the Chicago product just as if he were a guy named Joe. He gave Managoff some busy moments, especially when after he had been drop-kicked out of the ring by the former champ who almost booted Bunny for a field goal from the 30-yard line, he came back armed with some foreign object that he used to rub into Managoff's eyes.

The Chicago grappler ended the bout in a hurry at the 14-minute mark when he softened up Dunlop with a couple of drop-kicks, tossed him twice with a flying mares and then used a body slam to take the fall.

Bunny claimed that his shoulders were not on the mat and from the side-lines he could have been right. The irate loser jumped to his feet, grabbed Maxwell by the hair and tossed him to the mat with a flying mare and then charged Managoff. The latter was ready for him however and tossed the Toronto strongman across the ring with a body slam and Bunny decided that was enough of that. He was still disputing the decision however as he strode angrily to the dressing-room.

Sailor Is Beaten

Al Korman of the Canadian Navy was stacked up against the notorious Bob Wagner in the opener and was finally beaten after giving the Portland, Oregon, bad man a good argument. Korman did a lot of the attacking in the early stages and one occasion after tossing Wagner around twice with body slams pitched him out of the ring. That reverse seemed to fire the rowdy Portlander, however and for the rest of the battle Korman was on the catching end. Wagner finally took the steam out of the sailor with a few elbow smashes and then applied a couple of flying mares and pounced on the tar for the fall after 17 minutes of spirited action.

Bert Maxwell handled all three bouts with the dual role of announcer and official timer as usual falling to Fred Scates.

Lou Boudreau

(Continued from Page 6)

outstanding infielders.

Leo Durocher. Brooklyn Dodgers' manager, was rejected in the spring, and the next youngest major league boss is Joe Cronin of the Boston Red Sox who will be 38 in October.

Boudreau, who has led American League shortstops in field since 1940, his first full season in the majors, will be 27 in July. He is married and the father of two children.

Ray Mack's decision to remain on his war job, reported three weeks ago, and the possible drafting of Boudreau would break up what sports scribes have called the greatest double play combination in the major leagues. Last year, Boudreau set an American League record for participation in double plays.

Hockey's Big Seven

By The Canadian Press

Doug Bentley, Chicago, formerly in a third place tie with his teammate, Billie Mosienko, scored four goals and one assist last night when Hawks trounced Rangers 8-4, to give himself sole ownership of that position. Mosienko got three assists to give him a total of 57 points—two behind Bentley.

Leaders	G.	A	Pts.
Cain. Boston	31	34	65
L. Carr, Toronto	29	33	62
D. Bentley, Chicago	30	29	59
Mosienko, Chicago	25	32	57
Carveth, Detroit	21	33	54
Liscombe, Detroit	27	26	53
Lach, Canadiens	16	37	53

Warkworth News

The Continuation School Commencement was held in the Town Hall Friday night. Those present enjoyed progressive euchre during the early part of the evening and following lunch, dancing.

Mr. Cecil Grills who has been ill with pneumonia is improving.

Mrs. Gordon Hutchinson, nurse-in-training at Belleville General Hospital spent Friday and Saturday with her parents, Mr. and Mrs. Harold Insley.

Gunner Douglas Edgar of Kingston spent the week-end with his parents, Mr. and Mrs. J. E. Edgar.

Miss Beth Maidens, Oshawa spent the week-end with her mother, Mrs. A. Maidens.

AC2 Jack Insley, Clinton spent the week-end with his parents, Mr. and Mrs. Harold Insley.

Signs With Pirates

PITTSBURGH, Feb. 23 —(AP)— Frank Colman, outfielder recalled by Pittsburgh from Toronto last season, has mailed his 1944 contract to the Pirates from his home at London, Ont., President William E. Benswanger announced yesterday. Colman, kept off the Pirate team the last two years by a knee injury, batted .271 and fielded perfectly in 32 games here at the close of last season.

Softball Chief

NASHVILLE, TENN., Feb. 23—(CP)—Raymond Johnson, president of the Amateur Softball Association, yesterday announced the appointment of Thomas Louden of Toronto as the Association's Commissioner for Ontario. The announcement added that the Association's 1944 world championship games would be played in Cleveland Sept. 13-17.

ROOM AND BOARD —By Gene Ahern

SALLY'S SALLIES

Registered U. S. Patent Office.

"You may have made up your mind to stay home; but I have made up my face to go out!"

BARCLAY ON BRIDGE

TRY THE OTHER MAJOR

WHEN YOUR partner has made an informatory or takout double of one major suit, it is up to him to be ready for your bid of the other major, even if you have four small cards in it. Ordinarily such a four-card major is far preferable, in responding to a double, to the bid of any minor, even if it is of six cards or more and is strong.

North: ♠ None; ♥ A Q 10 6 4; ♦ A 10 7 5 3 2; ♣ A Q
West: ♠ 10 8 6 4 3; ♥ 8; ♦ 9 8; ♣ 10 8 7 5 3
East: ♠ K Q J 9 5; ♥ 5 3 2; ♦ K Q J 6 4; ♣ None
South: ♠ A 7 2; ♥ K J 9 7; ♦ None; ♣ K J 9 6 4 2

(Dealer: East. North-South vulnerable.)

East	South	West	North
1 ♠	Pass	2 ♠	Dbl
4 ♠	5 ♥	Pass	6 ♥

East refrained from either sacrificing or doubling that because he thought he had a chance to set it. West, feeling sure that one or the other of the opponents could ruff spades, avoided that suit and led the club 5 instead. He was overjoyed to see his partner ruff it. East then returned a diamond honor, but his side didn't get any more tricks. After winning that diamond, South got rid of the hostile hearts in three rounds, discarded four of North's diamonds on clubs and had a trump left to ruff the dummy's last diamond.

The fine bid for that sequence was South's 5-Hearts. He knew his partner would not have put in a double when vulnerable over a 2-Spade bid unless he was prepared for a response at the three range by South even if the latter had a weak hand. So he must have had a powerhouse, reckoned South. That was certainly right, and the selection of hearts instead of clubs was sound as a dollar after hearing his partner's double.

* * *

Tomorrow's Problem

North: ♠ K J 10 7; ♥ A Q 4; ♦ 3 2; ♣ A Q 9 4
West: ♠ 9 8 4 2; ♥ J 8 5 2; ♦ 7; ♣ K 7 5 2
East: ♠ A Q 6 5; ♥ 10 9 7; ♦ A J 10 9 5; ♣ 3
South: ♠ 3; ♥ K 6 3; ♦ K Q 8 6 4; ♣ J 10 8 6

(Dealer: North. Both sides vulnerable.)

After North bids 1-Club and East 1-Diamond, what should be the rest of the action by keen players on this deal?

Distributed by King Features Syndicate, Inc.

DAILY CROSSWORD

ACROSS
1. Drama
5. Flock
9. Heavy cord
10. Toward the lee
11. Nut
12. Early inhabitants (Brit.)
14. At a distance
15. Elongated fish
16. Trifling
18. Five of trumps (Auction pitch)
20. Part of "to be"
21. Zealous
23. Woven strips of cotton
24. Lubricates
27. Exclamation
30. Cut again
31. Grimace of pleasure
33. Magistrate (Turk.)
34. Voided escutcheon
35. Bogged
38. Fragile
39. Boy's name
40. Value
41. Tidy
42. Malt beverages

DOWN
1. To like better
2. Settle
3. Aside
4. Longing
5. Chance
6. High priest
7. Go back
8. Turns aside through fear
11. Father
13. Vent
17. Leavening agent
18. Squeeze
19. Half ems
22. Simian
23. Greek letter
24. Unit of weight
25. District
26. Game at cards
27. High-seas robber
28. Confederates
29. Back of the foot
32. Righteous
36. Outcast class (Jap.)
37. Speck
38. Friar's title

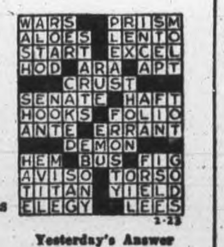

Yesterday's Answer

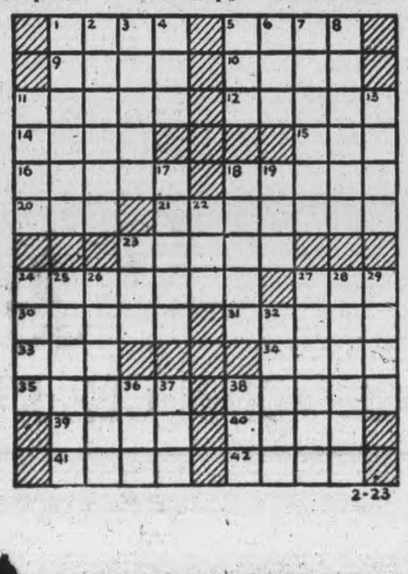

TERRY AND THE PIRATES —By Milton Caniff

LI'L ABNER —By Al Capp

HENRY —By Carl Anderson

DONALD DUCK —By Walt Disney

BLONDIE —By Chic Young

MUGGS AND SKEETER —By Wally Bishop

BRICK BRADFORD —By William Ritt and Clarence Gray

TILLIE THE TOILER —By Russ Westover

9 Hun Divisions Opposing Allies

By EDWARD KENNEDY
Associated Press War Correspondent

On the Anzio Beachhead, Feb. 23 (AP)—One month after landing at Anzio, Allied beachhead troops are holding their own today against a force of nine divisions the Germans have sent here from various parts of Europe and are continuing to inflict heavy casualties on the enemy.

This is the story of Anzio: No brilliant victory, no triumphal entry into Rome, but a hard, gruelling struggle against odds and with risks that has tied up a great German force on the southern front and which probably will have a profound effect on the course of the war.

Beachhead troops so far have met and repulsed two full-scale German offensive to split them into two by a push down the Albano-Anzio road and drive them into the sea. They are preparing to meet and throw back further German efforts to do this.

The danger is not over, for the Germans may pile up more and more strength around them. But the present prospect is that the beachhead troops will hold on and eventually, when the Germans have spent themselves in costly assaults, strike back in force.

Condemns Bombing

NEW YORK, Feb. 23 (AP) Fourteen American and one Canadian clergymen have endorsed the stand of Lord Lang, former Archbishop of Canterbury, and the Bishop of Chichester against the destruction by bombing of German cities, it was announced yesterday.

PACIFIC CHIEF—Here is the new commander of the U.S. navy forces in the southwest Pacific, Vice-Admiral Thomas C. Kinkaid.

STOP Scratching Relieve Itch Fast —or Money Back
For quick relief from itching of eczema, pimples, athlete's foot, scales, scabies, rashes and other externally caused skin troubles, use fast-acting, cooling, antiseptic, liquid D. D. D. Prescription. Greaseless, stainless. Soothes irritation and quickly stops intense itching. 35c trial bottle proves it, or money back. Ask your druggist today for D.D.D. PRESCRIPTION.

KELLIE'S CORNER

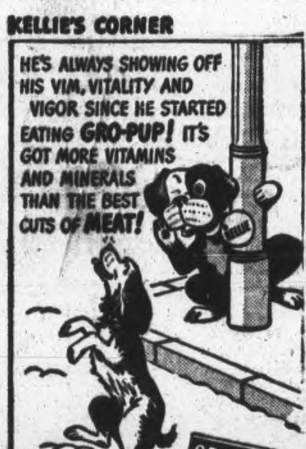

CLEAN UP FOR COMING BEACHHEAD BATTLE—Tommies of a British artillery unit on the Anzio beachhead, Italy, take advantage of a lull in the action to clean out their gun. The weapon is a 5.5 and is blasting German positions in the Cisterna sector. German attempts to wipe out the beachhead have been nipped in the bud and the Allies have regained the initiative here. Photo by Sam Goldstein, I.N.P. pool photographer.

Synthetic Tires Are All Needed For Use Of The Armed Forces

By J. E. DUNN
Canadian Press Staff Writer

SARNIA, Ont. Feb. 23—(CP)—On the banks of the St. Clair River near Sarnia, the intricate equipment of Polymer Corporation Limited is throbbing at full pitch to squelch wartime rubber shortage fears with the synthetic product. Erected near Imperial Oil's petroleum pipe-line from the Untied States fields, this Dominion government-owned plant plans production of about 40,000 long tons of synthetic rubber annually, sufficient, the experts say, to meet war-time requirements.

From oil, coal, salt and water, the $446,000,000 plant, operated for the government by the Crown company, Polymer is expected to produce the synthetic variety in sufficient quantities to conquer any rubber bogey raised by the Jap conquest of the crude rubber countries of Malaya and the East Indies. In peacetime Canada consumed around 35,000 tons of crude rubber annually, but the 40,000 synthetic production estimate holds no rosy picture for the civilian car driver.

Record Job

Fighting the war problems of the rubber industry is the primary objective, J. R. Nicholson, managing-director of Polymer, told newspapermen when they made a tour of the giant undertaking recently. The motorists' needs must await the war trend.

One June 10, 1942, the first attack on the bush country, where the vast plant now stands, was made and a year and eight months later a construction and engineering job, which would have required three years in peacetime, was completed. What was once an Indian reservation is now a community of 10 factories, homes for employees, roads, ball park, a hospital, general store and other places that make up a self-contained centre.

The 5,000 or so men from all corners of the globe who performed the tremendous building feat, upset the tranquil routine of Sarnia life, especially on pay days, and for a while the new "boom town" even underwent a food shortage as every eating place was crammed. Home of Imperial Oil's huge oil tank system, Sarnia thus shot into the forefront of the rubber world.

4 Rubber Firms

The Polymer plant extends over 185 acres. To maintain operation more than 1,600 employees will be required. Launched by Canadian government funds, it is operated on a management fee basis under the Polymer Corporation by three companies, St. Clair Processing Corporation Limited, a subsidiary of Imperial Oil; Dow Chemical Corporation of Canada Limited. Dom Chemical is a subsidiary of Dow Chemical Company, Midland, Mich., and Canadian Synthetic is a subsidiary of four firms, Goodyear Tire and Rubber Company, Firestone Company, Dominion Rubber Company and Goodrich Tire and Rubber Company.

The two main types of synthetic rubber produced from the petroleum gases out of the Imperial refinery nearby, are Buna-S and Butyl. An annual production of 34,000 long tons of Buna-S and 4,000 long tons of Butyl is planned.

Oil piped from the refinery, coal, salt and water are subjected to certain pressures and temperatures as they move through the various processes in the 10 units or factories before the synthetic rubber pours out of the vats.

A number of plastics are among the products and these, when war ends and rubber demand dwindles, will likely establish another new industry for Sarnia. Plastics will be demand when peace returns for the making of costume jewellry, combs, lenses and numerous other articles.

Creamery Butter Production Down

TORONTO, Feb. 23 —(CP)—Production of creamery butter in Ontario totalled 3,486,800 pounds in January, a reduction of 785.600 pounds from the production in the corresponding period of 1943, it was shown today in the monthly dairy report of the Ontario Department of Agriculture.

However production of factory cheese showed an increase, with 1,529,800 pounds compared with 1,500,600 a year ago.

Stocks of creamery butter held in dairies in the province totaled 2,912,300 Feb. 1, compared with 3,715,200 Jan. 1 and 1,882,000 Feb. 1, 1943. Warehouses in Toronto had butter holdings of 3,523,000 pounds Feb. 1, 4,4651,000 Jan. 1 and 849,300 Feb. 1, 1943.

Commercial dairies sold 33,152,100 quarts of fluid milk with a sales value of $3,445,000—exclusive of the Federal Government's two-cents-a-quart subsidy—in January compared with 28,845,000 quarts with a sales value of $3,410,100 in December.

Trinity Association Elects 1944 Officers

APSLEY, Feb. 23 —(ENS)—The Women's Association of Trinity United Church held the annual meeting at Mrs. Don Newberry's home.

Officers elected for 1944 were: President, Mrs. Don Newberry; vice-president, Mrs. Frank McFadden; secretary, Mrs. N. H. Wilson; treasurer, Mrs. John Tucker; Sunshine committee, Mrs. Joseph Tucker, Mrs. Frank McFadden; parsonage committee, Mrs. W. Lean, Mrs. Joseph Tucker, Mrs. Walter Tucker; social, Mrs. Eric Whitmore, Mrs. Herb Tucker, Mrs. W. Lean; war work, Mrs. D. Newberry, Mrs. Joseph Tucker. Devotional, January-July, Mrs. H. Edwards, Mrs. Hector Montgomery; July to December, Mrs. John Tucker, Mrs. W. Lean.

The next meeting will be held at Mrs. Walter Tucker's the second Thursday in March. At the close of the meeting Mrs. Newberry served lunch.

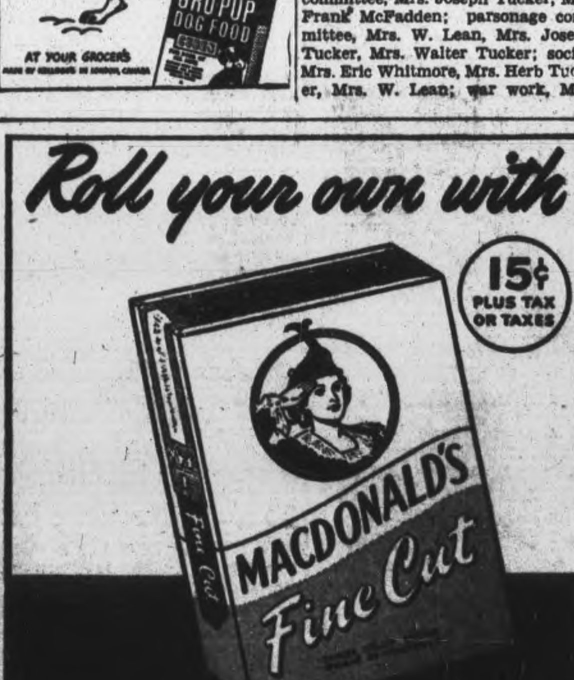

DECORATED — Lieut.-General Allfrey shown presenting C.C.M. Louis Rene Drapeau with the D.C.M. for bravery. Scene of the presentation was a small Italian town recently captured by the Canadians.

Plastic Eyes New Invention

CHICAGO, Feb. 23 — (AP) — Plastic eyes, made from a material used for false teeth, may replace glass eyes after the war, Brig. Frank M. Lott, chief of dental services for the Canadian Army, Navy and Air Force, said yesterday.

When shortages in glass eyes developed for treatment of casualties in the Canadian, British and Russian armies, the Canadian Dental Corps devised artificial eyes of acrilic plastic (methyl-metacrylate), a plastic also used in dentures, Lott said in an interview at the annual meeting of the Chicago Dental Society.

Before it is hardened by boiling, Lott said the plastic is soft and can be moulded to fit the individual eye socket. It can be given life-like coloring, and the eyes cost little to make.

Teilastic also is being used to make artificial ears and noses for wounded men, Lott said.

Truck Driver Offers Eye To Blind Girl

TORONTO, Feb. 23 —(CP)—Arthur Cairns, 27-year-old Toronto truck driver Monday offered to give one of his eyes to Hazel Belbin of Moose Jaw, Sask., if doctors thought the cornea could be transplanted to restore her sight. Miss Belbin, 25 and blind for 17 years, last week went to New York for such an operation but doctors told her that the trip was in vain.

Cairns suggested that the cornea of a live person's eye might be transplanted more successfully than one from someone who had died.

American Papers Are Given Privileges

LONDON, Feb. 23— (CP) —The Chicago Tribune, the Chicago Sun and the New York Times have been granted the privilege of distributing weekly overseas editions to American troops in the European theatre of operations through post exchanges, Maj.-Gen. John Lee, deputy commander of the theatre, announced yesterday.

The same privilege also will be available to other American newspapers "in a desire to provide troops overseas with the news as quickly as possible within certain conditions set by the decision," the announcement said.

The conditions include that the maximum size of the newspapers is not more than eight pages 12½ by 7½ inches; the number of copies to be determined by the army exchange according to the demand, and the sales price to be set by the exchange service.

For Sprains and Bruises
JUST PAT ON SLOAN'S FOR QUICK RELIEF
SLOAN'S LINIMENT

Evening Examiner

FEBRUARY

1944

MICROFILMED BY

MICROFILMING SERVICES

2215 QUEEN ST. EAST
TORONTO, CANADA

START OF REEL

TELEPHONES:
Examiner ... CHEX ...
Nights after 6 p.m., Sundays, Holidays
Examiner ... CHEX ...

Evening Examiner
Peterborough

Final — City Edition

VOL. LXXXIX, No. 46 — WEATHER: Somewhat colder. — PETERBOROUGH, THURSDAY, FEBRUARY 24, 1944 — ★★ — PRICE FOUR CENTS

Germany Boasts Non-Stop Blitz Launched Against City Of London

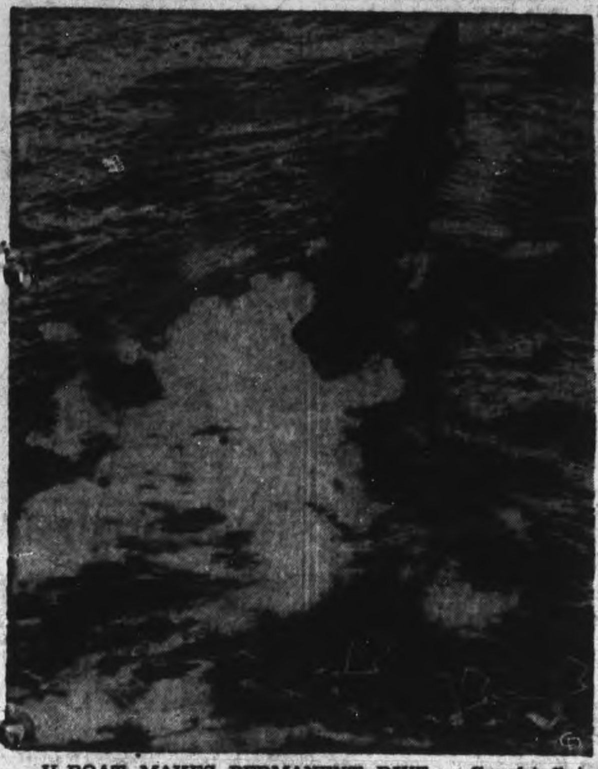

U-BOAT MAKES PERMANENT DIVE — Caught flat-footed in the Bay of Biscay by an R.A.F. flying boat, a Nazi U-boat's prow rises steeply before making its death plunge. Arrows point to some of the survivors. Sighted in daylight, the U-boat was an easy victim for flying boat's depth charges.

All Japs Taken Prisoner Listed As Killed In Action

Written for The Associated Press by YIN TSO

CHUNGKING, Feb. 24—(AP).—When Japan attacked the United States in 1941, homefront propaganda experts built up a new conception of the average American. They portrayed him as a rascal, a bully, a man of weak character spoiled by easy living. Unlike the Japanese, he was afraid of death.

President Roosevelt was portrayed as the arch-villain of the democracies, with Winston Churchill as a misguided lieutenant, led by the nose.

Seventy per cent. of all Japanese propaganda today is directed against the United States. It takes strange forms.

Last September large American flags were painted at main Tokyo intersections so the American colors would be tramped under foot by all who passed.

When children buy toy guns some shops give them wooden statues of President Roosevelt, Prime Minister Churchill and General Chiang Kai-Shek for target practice.

There is little war-humor in Japan. Jokes about the Emperor, or even about Premier Hideki Tojo, are unthinkable. War is war, a grim business of fighting and dying gloriously for the Emperor, and the Japanese soldier is too exalted a subject for wit.

Even if Japanese soldiers are known to be alive and well in prison camps, they are automatically listed as dead and their families notified of their "death in action."

Although the Japanese deride the Americans, they fear their growing might.

Japan's blow at Pearl Harbor convinced the Japanese people, who were told that the U.S. Pacific fleet was annihilated, that Japan proper was immune to enemy air attack. The "Shangri-La" raid of April 18, 1942, was a bitter disillusionment.

Now the Japanese people are being told if Japan is defeated the United States will totally disarm, destroy all their heavy industry and punish their leaders as war criminals.

Somehow I cannot imagine the war ending by Japanese unconditional surrender. Personally, I think if Allied troops land on Japan proper the Japanese will fight to the very end.

Canadians Miss Injury In Blitz

By ROSS MUNRO
Canadian Press Staff Writer

LONDON, Feb. 24—(CP Cable).—A group of Canadian army and naval officers escaped injury in an air raid when a bomb fell near the club where they were living, blowing in the walls and doors, smashing windows and showering the place with plaster and concrete debris.

The officers include Cmdr. K. S. McLachlan of Montreal, Royal Navy officer recently returned from Italy where he took part in the Anzio landing; Col. M. C. O'Neill of Edmonton, chief Roman Catholic chaplain of the overseas army, and Lt.-Col. C. S. Wallace of Toronto, who has returned to London from the Mediterranean where he directed Canadian public relations during the Sicilian campaign and the early part in Italy.

Lt.-Cmdr. Harlow Wright of Sherbrooke, Que., and Paymaster Capt. Charles Hill of Ottawa were also shaken by a bomb blast. Hill was flattened as he walked in a London street.

Cmdr. Harold Beament of Ottawa and Lt.-Cmdr. Tony Law of Quebec were both in the London Club were shaken but not injured and which was blown in by blast. They helped rescue others from debris.

Slavic Troops Derail Train

LONDON, Feb. 24 — (AP). — Traffic on the main Trieste-Ljubljana railway was paralyzed for two days after Yugoslav Partisans derailed a train near Rakek, a communique from the headquarters of Marshal Josip Broz (Tito) announced to-day. Trieste is an important German-held Italian port on the Adriatic Sea 5 miles southwest of Ljubljana, industrial and rail centre in Western Slovenia.

Meanwhile, early announcement of Yugoslav war unity with Tito established as the dominant military figure under a regime headed by King Peter was predicted in London to-day.

Numerous Conservatives in the present Yugoslav Government in exile were believed ready to acknowledge Tito's command of all forces fighting Hitler if Peter remains titular monarch of a government not too closely allied with Russia in political theory.

Air Raid Fails

CHATHAM, Feb. 24 (CP).—Chatham's first "air raid" of the war fizzled yesterday when the lone, unsupported attackers apparent objective—a small child dressed in red—was removed. First mistaken by onlookers for an aircraft, a great bird with wingspread of several feet swooped low over Patterson Avenue, lifted, circled and flew away after the child was hurriedly taken indoors.

Ack-Ack Crews Use Rockets

Use Of These a Secret For Past 2 Years

LONDON, Feb. 24 — (CP). — Heavy rockets which leave the ground with a crashing roar and burst in brilliant explosive patterns form a spectacular part of London's defences which have been putting up one of the heaviest barrages of the war during recent German raids.

The bursts can be identified readily on clear nights by the close grouping of multiple colors and the heavy smoke. The rockets have been in use about two years and long since passed through the experimental stage, but correspondents only now are permitted to disclose their use.

They still are not allowed to describe the projectors or the rockets themselves, their range or how they are fired.

F.D.R. Veto On Tax Bill Voted Down

Senator Barkley Starts Clamor That Brings Upset

WASHINGTON, Feb. 24 (AP)—In strident rebellion against President Roosevelt's tax views, the House of Representatives today voted 299 to 95 to pass the $2,300,000,000 new revenue bill over his veto. Ninety-nine Democrats and 1 minor party member joined 199 Republicans voting for override.

The Senate is expected to duplicate the House action tomorrow, putting the tax bill on the statute books, "the president's objections notwithstanding."

A rebellion in Democratic ranks that reeled political Washington back on its heels preceded the House action. Involved were Senate Democratic Leader Alben Barkley of Kentucky, and Chairman Robert Doughton (Deb.-N.C.) of the House Ways and Means Committee, both of whom called for action over-riding the president.

An unanimous Democratic vote returned Barkley today to the Senate leadership he resigned a sensational rebuff to the president's veto, and the veteran Kentuckian announced he would continue in the important party post.

Re-elect Barkley

Stamping, in effect, their approval on Barkley's bitter denunciation of Mr. Roosevelt's tax message, Democratic senators accepted his resignation and enthusiastically re-elected him leader—a leader greatly enhanced in Congressional, if not also party, prestige.

The president, to whom Barkley directed his stinging rebuke in an extraordinary speech yesterday climaxed by his resignation, had joined in asking Barkley to continue, in a telegram saying "your differing with me does not affect my confidence in your leadership nor in any degree lessen my respect and affectino for you personally."

After the party conference, Barkley too expressed to reporters his "deepest personal affection" for Mr. Roosevelt.

Mr. Roosevelt's veto message described the tax bill as a measure for the relief of "the greedy."

Today's House action was one of the worst legislative setbacks the president has suffered since he took office 11 years ago.

Some anti-fourth-terms and lukewarm administration followers believed Barkley's resignation and expected vote of confidence to remain as senate majority leader would slow up or actually "jeopardize" the President's renomination.

The answer, in some quarters, was that Barkley himself was a possible candidate behind whom various anti-Roosevelt factions of the party could rally.

With Allied capitals around the world looking on, a domestic drama of far-reaching implications rose to crescendo pitch as Democrats took

BARKLEY MOVE
(Continued on Page 8, Column 6)

BACK AT SEA—The French battleship Richelieu, 35,000-ton vessel, damaged by the Allied fleet at Dakar in 1940, is working with the Allied fleet at the present time, according to an announcement by Anthony Eden. The Richelieu escaped from the port of Brest a few hours before the German invaders entered the city.

Huns Abandon Port Of Dno Big Baltic Base

LONDON, Feb. 24—(CP). — The Berlin radio today announced the Nazi evacuation of Dno, last important base east of the Baltic gateway city of Pskov.

A Moscow communique had announced previously that German and Red Army troops were engaged in bitter, hand-to-hand street battles for the German-fortified city.

Other Soviet forces were 44 miles northeast of Pskov and 25 miles northwest of that communication centre and gateway to the Baltics.

Rogachev, White Russian Dnieper town above Gomel, also has been evacuated by Nazi forces falling back before the Red Army, the Berlin radio said.

Moscow has remained silent recently on the White Russian offensive, which the Germans announced yesterday had broken the Nazis' lines northeast of Rogachev, resulting in heavy fighting.

Announcing the capture of 180 localities and killing of 2,500 in this northern fighting, Moscow also told of 6,000 Nazis killed and considerabe booty captured near Krivoi Rog, Ukraine ore centre taken by the Russians Tuesday. Since then Gen. Rodion Y. Malinovsky's conquering troops captured several communities west and northwest of the Dnieper Bend town.

The force fighting in the streets of Dno reached there in a 10-mile advance in 24 hours after a six-day drive that pushed it forward 50 miles. One formation reached the city after clearing a portion of the Leningrad-Vitebsk railway northeast of Dno and other units to the

HUNS ABANDON
(Continued of Page 2, Column 2)

One On Relief

GANANOQUE, Ont., Feb. 24 (CP).—Sharp contrast in the Canadian employment situation between present and pre-war days finds clear illustration in Gananoque, where according to Welfare Officer Fred Mooney only one person now receives direct relief compared to 580 at one period in the thirties.

Poland Refuses Allied Proposal

WASHINGTON, Feb. 24 (AP) — The Polish Government in London is understood to have rejected a proposal made several days ago by Great Britain and the United States for settlement of Russo-Polish difficulties, but it was believed London and Washington will persist in efforts for a solution.

While terms of the proposal were not made known here, they were believed to provide in general for acceptance by Poland of Russian possession of the Eastern areas of pre-war Poland and for compensating acquisition of German territories to the north and east, such as East Prussia.

Planes Head South

LISBON, Feb. 24—(AP)—Hundreds of aricraft have been reported flying southward in the last few days, apparently to bases in the Mediterranean. This brief dispatch from neutral Portugal suggests that powerful reinforcements are being added to the Allied Mediterranean air command to increase the blows against Hitler's Europe from the south.

CCF To Support Legislation If Progressive

TORONTO, Feb. 24 (CP)—E. B. Jolliffe, Ontario C.C.F. leader, said today so far as his party is concerned defeat of a government measure in the Ontario Legislature would not constitute want of confidence in the Progressive Conservative Administration unless the C.C.F. so defined it before the division.

Making his maiden speech in the legislature in the Throne Speech debate, the Opposition Leader withheld judgment on legislation forecast in the Speech from the Throne until "we see the legislation itself." But he promised that "to the extent forthcoming legislation does represent progress and reform, we shall support it, we shall welcome it."

He warned Premier Drew that his 37-member government was in the minority in the 90-seat House and "while we do not ask the government to accept direction or dictation from any group; we do suggest it would be common-sense democracy to pay some attention to the views of the Opposition and to pay more respect to the legislative processes and importance of the House.

The C.C.F. position on divisions in the Legislature he defined in these words:—

"I am authorized to state on behalf of all C.C.F. members, that if, on any division in this House this session, the government fails to receive a majority, that result will not, so far as we are concerned, constitute a vote of no confidence in the administration, unless it is stated in our behalf prior to such division, that so far as we are concerned, the question is one of confidence or no confidence.

"And I hereby invite the prime minister, when he speaks in this debate, as I trust he will, to state on behalf of his government what circumstances would be interpreted by him as giving rise to a question of confidence or no confidence."

Warns Against Tricks

But if the premier "refuses or neglects to make such a statement, if he insists on reserving to himself the right to interpret the conduct of this House after the event rather than before....then we shall be obliged to conclude that he is not so much interested in stable government in this province as he is in pulling an electoral rabbit out of the hat."

C.C.F. TO SUPPORT
(Continued on Page 2, Column 2)

Burma Action Is Making Progress

NEW DELHI, Feb, 24 —(CP) — Allied troops mopping up Japanese forces in the Ngakyelauk Pass in Burma have all but cleared the Pass of the enemy, after repulsing one attack at the Eastern exit yesterday, a communique said to-day.

Admiral Lord Louis Mountbatten's Southeast Asia Command announced that an important hill point near Kyauktaw in the Kaladan valley was captured and that destruction of a Japanese raiding party is proceeding north of the Ngakyedauk Pass sector in the Mayu range.

U. S. fighter-bombers supported ground troops in the Hukawng valley area February 22, heavily raiding military installations, troop concentrations and communication lines. R.A.F. medium and heavy bombers bombed targets in South Burma, including the big enemy base at Akyab, and set off explosions seen 50 miles away in an assault on Prome.

Allies Blast German Plants Making Ball Bearings; Demolish Plane Factories

London Fire-Fighters Have Busy Time Rescuing Bomb Victims After Daring Raid Against Capital

LONDON, Feb. 24—(AP).—American heavy bombers battered aircraft factories at Gotha and the ball-bearing works at Schweinfurt today in their fifth consecutive day of smashing at the very roots of German air power, deep in the Reich.

The four-engined craft renewed the war's greatest aerial offensive as swarms of British Typhoons and American Marauders were striking across the Channel.

Gotha is in central Germany, 150 miles southwest of Berlin. Schweinfurt, where the American air forces suffered loss of 60 heavy bombers last October 14, is 220 miles southwest of Berlin.

Swarms of fighters—R.A.F., Dominions, American and others—supported the attack, described in a communique as part of the "record-breaking air offensive against the German fighter aircraft industry and related plants."

Official statements here and from Allied headquarters, Naples, said a total of 343 German 'planes had been shot down in the last four days by American airmen in attacks on Germany.

Many Victims Trapped

LONDON, Feb. 24 —(CP)—Smoke from fires set by German night raiders last night hung over London to-day as Nazi reconnaissance planes flew boldly over the city and touched off the first genuine day alert the capital has experienced in many months. Appearance of the German scouts, apparently checking damage done in the fourth sharp raid on London in six night, underscored an R.A.F. commentator's warning that the German air force has shifted strong bomber formations to France and presumably is ready to continue the current series of streamlined attacks.

Anti-aircraft guns roared into action as two enemy planes were spotted streaking over the capital at high altitude shortly after the breakfast hour. It was the first real daylight alert since last July 9, although a friendly plane set off a false alarm last January 2.

Thousands of incendiaries and many high explosive bombs showered down for an hour before midnight, causing dozens of deaths and widespread damage. At least four of the raiders, most of which attacked from a great height, were reported downed.

One of the worst incidents of the German raid last night was a direct hit on a large block of working-class flats. Many people were buried in the wreckage, and this morning rescue squads were still digging them out—the majority alive—from beneath burning debris.

Antiques and art treasures were lost in another district.

All the stained glass windows of a chapel near an historic structure were smashed and its clock blown to bits. The exterior was gouged but there was only slight damage to the richly-ornamented interior.

Another bomb missed another of London's most famous buildings and smashed a six-storey apartment house next door.

Berlin is boasting that a non-stop offensive has been launched against London, according to a dispatch to the Swedish newspaper Aftonbladet.

The Budapest radio, commenting on the fact that the attacks on Britain were being made at a high altitude, said stratosphere bombers were being used and the Germans had developed a new high explosive bomb filled with a substance called 'K' and nicknamed 'Fat Emma.'

While British authorities said there was no reason to believe the Germans were using any new or unusual type of plane, an R. A. F. commentator said the Nazis were employing more powerful bombs

FIRE BOMB SHOWER
(Continued on Page 8, Column 4)

Nazis Regroup To Launch 3rd Anzio Push

By RICHARD G. MASSOCK
Associated Press War Correspondent.

NAPLES, Feb. 24 — (AP). — Fighting flared again yesterday on the Allied 5th Army's Anzio front, with artillery gunners breaking up German groups preparing to attack west of Cisterna and Allied troops repulsing Nazi attempts to infiltrate their lines south-west of Carroceto, Allied Headquarters announced to-day.

While four-engined bombers were ranging into Austria and attacking an important German aircraft assembly plant at Steyr, the tactical air force swung over the coast of Italy and Yugoslavia, showering bombs on enemy shipping from which the enemy has been feeding supplies into the Italian battle areas.

The air command announced six heavy bombers were loss in the Steyr attack. The bomber crews shot down 32 enemy fighters and escorting fighters accounted for another.

Patrol actions and sharp exchanges of artilleryefire continued on the main 5th Army front in the Cassino area. Allied shells apparently hit German munitions or gasoline dumps in the mountains northwest of Cassino. Explosions were observed in three places.

No Ground Changes.

Although fighting took place at some points on the beachhead and enemy movements suggested Nazi Field Marshal Kesselring was regrouping his forces for a third try at driving the Allies into the sea, the German High Command did not commit any sizeable forces to action yesterday and no ground changed hands.

German planes continued to bomb and strafe beachhead troops until rain late in the day kept them on the ground. Heavy cannonading

ALLIED GUNS
(Continued on Page 8, Column 4)

Butter Ration Is Reduced

OTTAWA, Feb. 24 (CP) — The Prices Board announced today a "temporary" reduction will be made in Canada's butter ration in March by postponing the dates upon which two butter ration coupons become valid.

Board officials said the reduction per person for March will amount to eight ounces, effected by postponing the dates of Coupons 54 and 55, which normally would become valid March 16, to March 23 and March 30, respectively. Thereafter, until further notice, coupons will become valid in pairs every two weeks.

Each coupon is good for eight ounces of butter.

The announcement said the re-

BUTTER RATION
(Continued on Page 2, Column 2)

Japanese Told of Great Disaster at Truk

Tojo Admits 18 Ships Sent To Bottom By Allied Bombs

By DEWITT MacKENZIE
Associated Press War Analyst

This column has found nothing good to say about Gen. Hideki Tojo, Japan's militaristic premier, but we must give him grudging credit for the great horse-sense he has displayed in taking his people into confidence at once in the matter of Nippon's disaster at Truk.

Naturally Tojo didn't tell the exact truth; he isn't capable of it. However, he wasn't so far off the beam, and he served the people hot mustard.

He told them Japan had suffered "losses greater than the enemy's", and bluntly announced loss of 18 ships. (An Allied communique reported 19.) He said "the war situation is truly grave," events "by no means permit optimism," and "the empire is literally standing at the crossroads of a rise or fall."

Of course, Japan's head gangster is wholly selfish in thus exposing the facts. But he needs the support of all Japan, for he knows that armies and navies are helpless unless the public is back of them. Winning wars means complete partnership.

There are times when it's necessary for authorities to suppress news temporarily as a matter of security. However, there have been numerous instances when officials have delayed issuing news for long periods and later found it impossible to justify the action.

There's a disposition in some official quarters—and this is true on both sides of the Atlantic—to view their publics as lacking understanding.

There's a widespread feeling that the Allied publics have served their apprenticeship as junior partners and are due for full partnership. This question is of special importance now as we draw near to the crucial operation of the European war—the invasion of France—when an all-out effort in the home front is vital.

Prime Minister Churchill, President Roosevelt, Marshal Stalin and other great figures have been emphasizing the magnitude and its dangers. In a general way the public understands the position, but many people are telling me that they lack the "feel" of the thing, and most of them say they think they've been "shielded" too much from distressing news. They ask for full partnership.

The Weather

Peterborough Temperatures:

Today:
Night low..26 Noon 31

Yesterday:
Highest....35 Lowest....31

One Year Ago:
Highest....34 Lowest.....3*

*—Below zero.

Weather Forecast:

Georgian Bay—Moderate winds; fair to-day and Friday; slightly lower temperature.

Lower Lake Region — Moderate winds; fair and mild to-day and Friday.

Ottawa and Upper St. Lawrence Valleys — Moderate winds; fair tonight and Friday, with a little lower temperature.

Lake Superior—Moderate winds; fair and colder to-night and Friday.

EXTRA!

OTTAWA—The Capital today welcomed back to Canada another 100 repatriated R.C.A.F. personnel, heroes of the skies over Europe and Africa.

LONDON—Cpl. Clarence Theburn of Montreal, member of the Canadian Army, was killed with his English bride of a few months in Sunday night's German air raid on London.

LONDON — The Berlin radio claimed today that German forces have captured "the Russian base" of Rojishche, a rail and highway junction about 11 miles north of Luck (Lutsk) on the route to Kowel in Poland.

4 Artillery Units In Italy

8th Army Troops Have Little Activity

WITH THE CANADIANS IN ITALY, Feb 24 — (CP Cable). — Normal patrol activity continued yesterday on the Canadian Corps section of the British 8th Army front, with German forces who lost three prisoners in two nights being more wary than usual.

Apart from brief exchanges of machine-gun fire in No Man's Land, no incidents were reported by any patrols. The weather was again cold and dull, after one fine day.

Lt.-Gen. Sir Oliver Leese, 8th Army Commander, spent the day visiting Canadian artillery regiments. He chatted with gunners in their pits in a morning and afternoon tour which took him to a light anti-aircraft regiment, a survey regiment, and two field regiments.

Yank Planes Rain Bombs On Marianas

Newest Allied Target Just 1,300 Miles From Heart Of Tokyo

By CHARLES McMURTY
Associated Press Staff Writer

PEARL HARBOR, Feb. 24—(AP)—The war's first blow against the Mariana Islands, deep within Japan's defence ring, was dealt powerfully Tuesday by hundreds of planes from Allied aircraft carriers.

The bombing of the Marianas, 700 miles northwest of Truk and 1,300 miles south of Tokyo, took place the same day invasion forces completed a six-day conquest of Eniwetok Atoll, western Marshalls air base within land-based bombing range of Truk.

The Mariana and Eniwetok developments were disclosed yesterday by Admiral Chester W. Nimitz.

Rear Admiral Marc A. Mitscher, who captained the carrier Hornet from which bombers took off for Tokyo in 1942, presumably led into the daring Mariana operation elements of the same task force used last Wednesday and Thursday against Truk, demonstrating the sustained striking power of the fleet.

Radio silence to protect his ships' movements precluded details as to whether the Mariana raiders sank any warships in the harbor at Saipa nisland. Tinian, a naval air base, also was a target Tuesday. It and Saipan are near the bottom of the Mariana ladder of islands ranging north directly toward Japan.

The attacked bases are approximately 3,800 statute miles southwest of Pearl Harbor.

Capture Complete

Capture of Eniwetok, second Atoll in the Marshalls to fall to Americans this month, was completed by a 12-hour Marine drive on Parry Island. It was invaded last Thursday after air and ship preparatory assaults.

Admiral Nimitz also reported Po-

YANK PLANES

(Continued on Page 8, Column 4)

Nashua Company President Dies

Winthrop L. Carter, president of Canadian Nashua Paper Company, died Tuesday evening, at Brookline, Boston, Mass.

Mr. Carter was not only president of Canadian Nashua Paper Company, but also of Canadian Sealright Comany Limited, and was their directing head since their inception and establishment in Peterborough. He was also president of the Nashua Gum and Coated Paper Company of Nashua, New Hampshire.

An outstanding leader of industry in the New England States, Mr. Carter was an active and prominent citizen in his own State and city. One of those activities was his chairmanship of the State Committee of the United States war loan for Massachusetts.

In the establishing days of Canadian company, Mr. Carter used to come to Peterborough three or four times a year, but in later times confined his visits to the annual meeting. He missed the meeting last year, but was expected here next month.

EDUCATION ADVANCED.

LUSAKA, Northern Rhodesia — (CP) — More than 90,000 school children now are on the roll of government or state-aided schools in Northern Rhodesia. Compulsory schooling will be introduced into the new areas as steadily as possible.

Chapped lips relieved!

Prevent Painful Roughness

Rough, chapped lips are painfully sore and unsightly—the cracked surfaces easily infected by dangerous germs. Get relief the quick, sure way with Lypsyl! Its wonderful emollient action instantly soothes the wounded membranes and seals them against germs and impurities. The first application gives wonderful relief—lips quickly regain normal smoothness. Get Lypsyl at your store today. Use it regularly to soothe and protect your lips. Sold everywhere in handy stick form.

LYPSYL Natural Red or Invisible White for Men and Women

MORE ABOUT—

Butter Ration

Continued from Page 1

duction in the ration, resulting from decreased production in November, December and January, will mean a saving of 5,000,000 pounds, equivalent to one week's normal ration allowance.

Production during November, December and January was about 5,400,000 pounds below that of the correspondent period a year ago. The board said an important factor in the decline was the 1943-44 winter subsidy payments which diverted milk from butter production to cheese production.

Butter quotas to hotels, restaurants and other eating places will be reduced along with the household ration.

First Hatches Of Baby Chicks Seen On Market

"The sound of baby chicks is a harbinger of spring," writes the Grenville agricultural representative in the department's weekly report. "First hatches are being taken off at the local market.

That is one new note in the agricultural survey of Ontario as winter wanes. Prices of weanling pigs are higher all over the province, egg production is in increased volume, and crates are scarce in some places.

"There is a tremendous increase in demand for young pigs and sows for breeding' in Bruce, and most of the seed barley has vanished form the local market. Dufferin farmers who have been feeding beef cattle are not optemistic about returns they may expect from winter feeding.

No Farm Labor

Huron hatcheries report excellent sales; farm labor is "practically non-existent" more than 35,000 bushels of oats and barley have been listed by seed survey. Orders for more than 50,000 trees for windbreak and woodlot plantings were recently received at Farm Machinery schools in the county.

Waterloo says barley is scarce, and, "there are more than 30 vacancies for farm help on dairy farms.'

The recent snow seems to have been fairly general and to have added timely protection to the fall plantings.

Middlesex says beef cattle producers are concerned over the lack of demand for finished cattle. Prices are lower than a month ago.

Here are some Oxford auction prices— 15 cows averaged $306; heifers not a year old brought up to $177.50; and ont team of horses brought $425.

Interest in seed grain is developing rapidly. Some of the counties report a sufficient local supply, but as in Lennox-Addington "several men who had grain to sell report that they are sold out".

MORE ABOUT—

Huns Abandon

Continued from Page 1

south-east reached Semenovshchina, 34 miles from Dno.

The force reported 26 miles from Pskov was fighting in difficult marsh and forest country where Moscow reported no gains in recent days.

Far to the south the big Black sea ports of Nikolaev and Khreson were brought under pressure by the Red army after the recapture of Krivoi Rog, last defence junction between the Dnieper Bend and those two southern ports. The Russians now are in a position to use Krivoi Rog as a base for launching attacks to clear out the whole southern Ukraine.

MORE ABOUT—

CCF To Support

Continued from Page 1

The premier, continued Mr. Jolliffe, "has it in his power to put an end to the rumors which have circulated ever since last summer that his government plans a snap election at the earliest opportunity." The C.C.F. was prepared to fight elections whenever they were called but "this is no time for fast plays and smart political manoeuvres and the public knows it."

Have Job To Do.

The C.C.F. never agreed to the view that the Provincial legislature "could be almost forgotten" during the war. While the conduct of the war rested with the Federal Government and while lasting solution for post-war pr[illegible] be reached on a national scale, "constructive Provincial measures" could help in winning the war. "And we do not believe that any real solution ill be found for post-war problems unless this Province adopts, and actually implements, the same bold and progressive policies as are required at Ottawa."

Some of the measures included in Premier Drew's 22-point election program last year and on which legislation was forecast in the speech from the throne "were in the C.C.F. election platform of 1937", and "it is only natural that we should support progressive legislation .... because we have been advocating such measures since the inception of our movement."

However, said Mr. Jolliffe, legislative reform would not "put an end to the fundamental evils in our society."

Previous reforms were "utterly inadequate" to meet the crisis of the depression and he described as a "pipe-dream any thought that "the next crisis can be met by another instalment of social legislation."

Demands Action.

Unless the Government moved to implement its 22-point election program "certain consequences will inevitably follow." Some could have been implemented by executive action without waiting until the Legislature met.

"It is not my intention to dwell at any length upon the Government's election promises, but the Government must very clearly understand that if matters of this kind continue to drift for month after month, the people of Ontario will hear about it, and hear about it every day until they next go to the polls."

Widespread political regimentation itself is still indulging in a particularly obnoxious form of regimentation which is undemocratic from first to last" by failing to abolish patronage. He quoted from a London Free Press report of a speech in London by Dr. Hobbs Taylor (P.C., Huron), which said: "We must have a certain change of jobs in repayment of workers for their long hours of work....In Huron we asked for nine and we already had eight. The ninth was something new and that hasn't been decided yet."

The Government, he said, should repudiate Dr. Taylor's statement.

Build Up Strength and Energy to Guard Against Colds—Flu

Many Persons Taking Syntona Say They Have Had Fewer Colds. Rids System of Acids and Poisons. Improves Action of Stomach, Liver and Bowels.

Helps Throw Off Lingering After-Effects

If you are unable to throw off the after-effects of colds, flu or grippe, you are probably rundown and need a good tonic like Syntona to improve the action of the stomach, increase appetite, promote elimination of excess acids and poisonous waste matter; and to purify the blood.

Syntona contains 12 medicinal ingredients in a perfectly balanced formula to give the best of results and hundreds who have used this new medicine state that they have never taken anything like it before.

Mrs. Jennie Rouse, of Elmira, says: "I was rundown, had a weak, sickly stomach and felt so nervous that the least thing startled me. I had pains through my side and chest and seemed to have pains through my joints and muscles. I'd get severe colds and didn't seem to be able to get rid of them.

"I started taking Syntona and right from the first my food began to digest better. The aches and pains went away and now it is wonderful how different I feel. The nervous, irritable feeling is all cleared up and I haven't had a cold since. I am certainly pleased with Syntona, and I will use it whenever I am feeling rundown."

Make up your mind to begin taking Syntona to-day. See how much better you, too, will be feeling in just a short time. Syntona is sold and recommended in Peterborough at Elliott's Drug Store. (Advt.)

6-POUNDER ANTI-TANK GUN

Indicative of the versatility of the infantry, and the manner in which they adapt weapons from almost every branch of the service to their own advantage, is their use of the deadly, six-pounder anti-tank gun. Mobile to the extreme, the weapon is generally towed behind a light truck. In difficult terrain, it is light enough to be man-handled into position by its five-man crew. With a long, effective range, the gun can be set up in a matter of seconds, and pours its deadly armour-piercing shells into the vitals of the enemy's lumbering mobile units. The projectile, weighing but six pounds, punches a small round hole in the enemy armour and richochets inside with a devastating effect. If gas supplies are hit, the tank will go up in flames. The number of rounds that can be fired by a trained gun crew in a minute reaches almost rapid-fire speed.

Committee Approves

TORONTO, Feb. 24—(CP)— The United Church committee on evangelism and social service at a meeting Tuesday passed a resolution approving the principle of family allowances "providing it does not mean undercutting present all-too-low wage scales."

Ready To Fight

TORONTO, Feb. 24—(CP)—David Boyd, manager of Victory Aircraft Ltd., in nearby Malton told the Electric Club of Toronto yesterday that Canadian-built Lanacaster bombers are now ready for operations when they leave the Malton plant.

Reporters Protest

LONDON, Feb. 24—(CP)—British correspondents stationed at Allied headquarters in Algiers have sent a strongly worded protest to Prime Minister Churchill following his statement in the House of Commons Tuesday about alarmist reports of the fighting at the Ansio bridgehead south of Rome.

RUMACAPS

RHEUMATIC PAINS

600 Horticulturists Attend Convention

TORONTO, Feg. 24.—(CP).—Presentation of the Ontario Horticultural Association award of merit to J. E. Carter of Guelph will be a feature of the annual convention of the Association in session here to-day and to-morrow. The presentation will be made to-morrow.

Carter, a past president of the group, instituted an annual trophy for rural school horticultural work in 1935 and the following year began annual presentation of a medal to the horticulturist considered most outstanding the province. This year the medal has been won by Mrs. Edmund Cocker of Port Arthur.

Some 600 horticulturists from all sections of the province are attending the convention, which will be addressed to-morrow night by David de W. Meyer of Ottawa, accredited representative of the Union of South Africa.

Two Members Leave Parks Commission

COBOURG, Feb. 24 — (ENS). — Eldon McFadyen and J. S. Walden have resigned from Cobourg Parks Commission. Both stated that they had intimated verbally last year that they didn't want to be on the Commission this year but had been appointed by the council anyway. Last year's Parks Commission had drawn up the municipal garbage collection system and it had functioned very satisfactorily until the Town Council this year appointed Mr. Lyle Hie and turned down Harry Jenkins, who collected the garbage in 1943. Last week Mr. Hie's services were terminated and Mr. Jenkins was rehired. It is also understood that the council's action in not re-appointin, Mr. J. H. Lafay, secretary of the Parks Commission, to the 1944 Commission, had incurred the resentment of some of the members.

Richelieu At Sea

LONDON, Feb. 24.—(CP)—Foreign Secretary Anthony Eden told the House of Commons yesterday that the 35,000-ton French battleship Richelieu, damaged by the British forces at Dakar in 1940, "at this moment is working with the Allied fleet."

Queen Escapes

LONDON, Feb. 24 —(CP)— Two bodyguards of Queen Wilhelmina of the Netherlands were killed but the Queen herself escaped injury when a bomb hit the house where she was staying near London during the raid Sunday night, the Daily Mirror said today.

Pope Gives Warning

LONDON, Feb. 24 —(CP)— Pope Pius XII told parish priests of Rome yesterday that "a growing menace approaches," but expressed the opinion the Eternal City would be saved by good will in the camps of both belligerents, the Vatican radio said last night.

Police Chief Dies

BRIDGEPORT, Conn., Feb. 24 —(AP)—Charles A. Wheeler, 66, retired superintendent of the Bridgeport police force and a former president of the International Police Chiefs' Association, died yesterday at his home here.

LONDON—Clement Attlee, Deputy Prime Minister, declined in the House of Commons today to order a public inquiry into the growth and effects of alleged monopolistic developments of cartels and trade arrangements.

C.C.F. Leader All Set For Maiden Speech

TORONTO, Feb. 24 (CP)—Today is "leaders' day" in the Ontario Legislature and the newly-convened House will hear C.C.F. Opposition Leader E. B. Jolliffe make his first full-dress speech and one which may well set the political tone in the closely-divided chamber.

Mr. Jolliffe, elected in York South at the provincial election last August along with 33 other C.C.F. members, will be speaking in the throne speech debate. His address is expected to be lengthy, perhaps taking up most of the afternoon, but there is a possibility Premier Drew may also be heard making a reply for his Progressive Conservative minority government.

The opposition leader indicated his intention of speaking by adjourning the speech debate yesterday. His motion came after Dr. Hobbs Taylor (PC-Huron) had been heard moving the address in reply to the throne speech and J. L. McDonald (PC-Stormont) had been heard as seconder.

In seconding the address in reply to the speech yesterday, Mr. McDonald, farmer native of the Cornwall district, brought loud applause from the C.C.F. benches with a declaration that Canada is "still in the economics of scarcity of distribution."

Wants New System

He called for a new municipal taxation system, said the state owes everyone opportunities for a full and happy life and warned that democracy might not survive if there were a return to the hard day of 1929-30 when farmers were getting 52 cents per 100 pounds for milk and five cents per pound for hogs.

The Stormont member's greatest applause followed his remarks that peacetime "overproduction" was in reality "underconsumption."

He said the system of distribution in charge "of the so-called economic experts has lagged." Economic conditions in Germany could be held partly responsible for Hitler's rise to power there and if Canada could solve the problem of distribution, then the standard of living could be set through production.

Dr. Taylor warned that this war could be lost through a belief that it would soon be over. He said Canada "was in for a shock" when the able-bodied soldiers start pouring out and the wounded start pouring in.

Dealing extensively with health the Huron doctor-member declared publication of the percentages of armed services rejections of medical unfits had shown "just how bad the national health had been allowed to drift...."

He believed however that no Canadian health scheme would be good enough unless it served all of the people and had medical services of the highest plane.

Right after adjournment of yesterday's session the 16 Liberals under former Premier Harry C. Nixon (L-Brant), held a caucus and elected J. Frank Kelly (L.-Muskoka-Ontario) as party whip in the House. The caucus also decided to leave in the hands of the Haldimand-Norfolk Liberal Association the question of whether to contest March 20 by-election in that riding. The by-election was made necessary through the death of Progressive Conservative member-elect W. W. Walsh. The C.C.F. and Progressive Conservatives have already indicated their intention of contesting the riding.

Don Best's Rink Beaten At Sudbury

SUDBURY, Ont., Feb. 24 (CP)—Chauncey M. Depew's Caperol rink last night won the British Consols curling title of Northern Ontario with a 15-7 triumph over Don Best's powerful Kirkland Lake rink in the deciding game of a best-of-three series. Depew's rink won the first game in the morning 9-5 and lost the afternoon game 12-11 after it went to an extra end.

Big Ship Damaged

LONDON, Feb. 24—(CP)—Recent air reconnaissance showed that the 26,000-ton German battleship Gneisenau is lying with her bows and gun turrets dismantled in the Polish port of Gdynia, no attempt to repair her having been made in the last 18 months, the Air Ministry said last night.

Airport Damaged

STOCKHOLM, Feb. 24—(AP).—A dispatch from Zagreb via Budapest said the Boronjay airport at Zagreb was "severely damaged" in the Allied air raid Tuesday. A rail station and the area around the Foreign Office and War Department also were hit by explosives, the report said.

Now—She Doesn't Feel Tired The Way She Used To

...And WHAT a Difference In Her Figure and Pep!

The pepless, exhausted feeling, common to many women, is often due to low blood count. Lack of sufficient red corpuscles, resulting from iron deficiency, may be robbing your body of vital oxygen. And you must have plenty of oxygen to help explode your energy and give you "going power".

Get Dr. Williams Pink Pills today. They are world-noted for the help they give in increasing the number and strength of red corpuscles. Then with blood count up, most people regain that glorious feeling of health and energy that gets them out of the old rocking chair into the activities they need to help restore a youthful, fit appearance. Don't delay—ask your druggist for Dr. Williams Pink Pills at once.

Franceschini Case To Be Re-opened

TORONTO, Feb. 24 —(CP) — William Dennison (C.C.F. Toronto St. David) gave notice of motion to-day he will question the Provincial Government regarding James Franceschini, Italian contractor who was interned shortly after the outbreak of war and was later released.

Mr. Dennison will ask tomorrow if Franceschini or the Dufferin Construction Company is now the owner of the Royal Cecil Hotel in Toronto. The C. C. F. member wants to know on what date Franceschini first secured a hotel licnece; on what date beer dicence was granted to the hotel's owner and if the premises operated under the control of the custodian of enemy alien property and if so for what period.

Mr. Dennison will also ask if the Government has received a request from any municipality or municipal representatives for the setting up of a Provincial Cooperative Fire Insurance Fund which would carry insurance on both Provincial and Municipal buildings on a mutual, low-cost basis. He also asks the total amount of fire insurance premiums paid each year on all Government property in Toronto, the amount of fire losses recovered each year during the past 40 years and what ratio losses recovered bear to premiums paid.

The C.C.F. member also wants to know who were appointed members of the Provincial Fuel Committee in 1943 and what salaries or other remuneration has been paid to each member to date. Mr. Dennison asks further if the committee has made any recommendation regarding lignite or peat fuel development or use.

Finns' Position Most Critical

By JOHN M. HIGHTOWER
Associated Press Staff Writer

WASHINGTON, Feb. 24.—(AP).—Finland has apparently entered its most critical period of the war with the departure from Stockholm yesterday of Dr. Juno K. Paasikivi, peace envoy.

The immediate issue confronting the Helsinki government, assuming peace terms have been arranged with Russia, is whether it can save the country from the fate of Italy —prevent it becoming a battleground for German and Allied armies.

On the other hand, if peace negotiations at Stockholm failed, the issue is how long Finland can stave off Red army attacks expected to follow up the recent Helsinki air raids.

If the negotiations at Stockholm were conclusive, it is believed here the next few days should see the tale told—either in Finnish reports to rid the country of Germans or in new Russian blows at Finland.

A break in Germany's northern flank caused by withdrawal of Finland which would be similar to the break in the south caused by withdrawal of Italy.

Estimates of German strength presently in Finland vary greatly, but it seems certain they could make a stand against any Finnish defection—at least one that would do enormous damage to Finland — if they wanted to. But they would stand to lose their total force involved. The Nazis in Finland are jeopardized by progressive weakening of supply lines to Germany.

Cheese, Produce and Livestock

WINNIPEG GRAIN.

WINNIPEG, Feb. 24 — (CP). — Wheat export sales to the United Kingdom totalled approximately 250,000 bushels of No. 1 Northern yesterday on the Winnipeg Grain Exchange.

Other grain dealings were of a minor character, with rye futures developing considerable weakness in sympathy with Chicago.

Closing rye prices were 1⅜ to 1⅛ cents lower.

TORONTO LIVESTOCK.

TORONTO, Feb. 24 —(CP)—Cattle trade was slow at about steady prices on the livestock market here up to mid-session to-day. A few weighty steers brought $11-$12, butcher steers and heifers $10-$11.75, butcher cows $7.50-$9 and fed yearlings $12-$13.25.

The few calves offered were steady at $13-$17.

Hogs were firm at $17.15 with a few at $17.25 dressedweight.

No sheep or lambs offered.

Receipts reported by the Dominion Marketing Service were: cattle 80; calves 50; hogs 300; unsold from yesterday were 400 head of cattle.

HOGS PRICES

TORONTO, Feb. 24. — (CP). — Prices were unchanged at bacon-hog markets reporting early today.

Dressedweight: Barrie and Stratford $17 delivered, Brantford $16.50 plus transportation, Chatham $16.40 plus transportation, Hamilton $17.05 delivered, Hull $16.95 delivered.

TORONTO PRODUCE

TORONTO, Feb. 24. — (CP). — Eggs: Wholesale to retail, A large 37c, A medium 35c, A pullet 30c, B 31-33c, C 29-30c, country shippers quoted graded eggs, cases free, A large 35c, A medium 33c, A pullet 27c, B 30c, C 27c.

Butter: First grade solids 35c, second 33½-34c.

Hog Quotations In Peterborough

THURSDAY, FEBRUARY 24

Hogs: $16.40 plus transportation.

Sows: $12.25 plus transportation.

Eggs: A large 31c; A medium 29 cents; A pullet 23c; B grade 26c; C grade 23c

Chickens: Milk-fed A 31c; milk-fed B 29c; Select A 29c; grade B 27c; grade C 23c.

Young turkeys: Grade A 38c; grade B 36c.

Cream: Special 46c; No. 1 45c; No. 2 42c (including Government bonus.) If delivered 2c extra.

The Quaker Oats Company quotes Ontario Winter Wheat No 1. $1.10; No. 2, $1.10; No 3 $1.08; milling oats 62c; buckwheat 68c.

WOMEN RUN PAPERS.

Approximately 10 per cent of Missouri's 498 newspapers now are published by women, subbing for husbands or sons in the armed services.

For a cup of Tea you'll never forget...

Remember the name

At your grocer's in two convenient sizes ... also in improved FILTER tea balls.

Blended and packed in Canada

YOUR **$1.00** TICKET CAN WIN THE

KIWANIS HOUSE

6 ROOMS — ENTIRELY MODERN — HILL and COLLEGE STS. KINGSTON, ONTARIO

Drawing of house to take place Saturday, March 18th.

Associate Membership Tickets $1.00

— MAIL ORDERS PROMPTLY FILLED —

KIWANIS CLUB OF KINGSTON, care M. A. Parrett, 334 King St. E., Kingston, Ontario

Herewith please find cash or money order for $ .... for which please send me .... tickets on the Kiwanis House.

NAME ....

ADDRESS ....

CITY ....
P.E.

For an Aid **TO BEAUTY ENO IS THE ANSWER**

VITALITY, a clear complexion, bright eyes and a buoyant step are the basis of beauty so much admired by all men. And inner cleanliness is the one real foundation for this outward sparkle and beauty. Let Eno's 'Fruit Salt' help you attain that wholesome inner cleanliness—a system free of poisonous food wastes and excess gastric acids.

A dash of pleasant-tasting ENO in a glass of water every morning before breakfast helps overcome constipation and headaches, corrects acidity, aids digestion and assures inner fitness for each new day.

Sparkling and refreshing, ENO is pleasant to take—free of harsh, bitter salts such as Epsom and Glauber—no sugar or artificial flavouring of any kind. Today, start your beauty treatments the right way—from within. Take Eno's 'Fruit Salt' regularly. Sold by all druggists.

ENO'S 'FRUIT SALT'

FIRST THING EVERY MORNING

Outlaws Oust Mill Team From Play-offs

CAMPBELLFORD, Feb. 24 (ENS)—Defeat of the Mill team, which for the past two weeks has headed the town league, was an unexpected feature of a double header game here Wednesday night. They lost by a 4 to 2 score to the Outlaws and were automatically eliminated from the play-offs which begin on Monday, as last night's exhibition was of the sudden death variety.

The Hydro vs. Clerks game which opened the evening resulted in a 3 to 3 deadlock, and being pressed for time there was no extra period to give a chance to break the tie. As it stands now the Outlaws will meet the winner of the Hydro-Clerks game in the best of three series slated to begin on February 28.

For both games last night the ice was heavy but the Hydro-Clerks got any advantage there was from playing first. The teams were fairly well balanced, yet the Clerks had the edge on the play especially towards the end of the game. M. Maxwell, who was on loan from the Mill, gave a good account of himself in goal and saved the day for the Hydro on several occasions as Poulton, Nesbitt and Burgiss came in with some hot ones.

Clerks Score First

The Clerks opened the scoring in the first as D. Burgiss tallied while in the second period Bill Nesbitt got the equallizer for Hydro. E. Archer and E. Turley each counted once during the same period while L. Nesbitt and A. Shillinglaw evened the score. Neither side registered in the 3rd though Hendy went through to aim a couple of hot ones that narrowly missed the mark.

The teams were:

Hydro—Goal, M. Maxwell; defense, A. Yearwood, E. Hawkins; centre, B. Pollard; wings, A. Shillinglaw, T. O'Rea; subs, B. Nesbitt, Ed. Turley, E. Archer.

Clerks—Goal, E. McComb; defense, O. Hendy, C. Poulton; centre, L. Nesbitt; wings, Burgiss, Turner; subs, Dooher, Poste.

In the Outlaws vs. Mill encounter the winners were sparked by Duffy Nicholas, who returned to the ice for his second game after an injury that kept him out for two weeks. Also on hand to give his team mates the kind of help they needed most, was net minder Gerry Martin, who was once again blocking the net after missing five games. The Outlaws went into the lead early in the second period and from then on were never seriously threatened by the Mill. Oliver, Milne, Sutton and Nicholas did the scoring for the winners while K. Messenger and R. Kemp collected for the Mill.

The teams were:

Mill—Goal, M. Maxwell; defense, E. Wilkes, Charles Cork; centre, J. O'Rourke; wings, Ross Kempt, K. Messenger; subs, Bert Nicholas, H. Bennett, Carl Pettifer, J. Wilson.

Outlaws—Goal, Gerry Martin; defense, P. Milne and B. Ostofi; centre, K. Sutton; wings, Ed. Sutton, Wes. Mechetuk; subs, Duffy Nicholas, Gord. Hay, W. Oliver, Percy Pree, D. Green, W. McKelvie.

Referee (for both games)—Russ Ayrhart; timekeeper, Earl Gummo.

Final League Standing:

	P	W	L	T	Pts
Mill	5	4	1	0	8
Clerks	5	4	1	0	8
Hydro	5	3	2	0	6
Outlaws	5	2	2	1	5
English Line	5	1	3	1	3
Burnbrae	5	0	5	0	0

RELIEVE
SORE THROAT
due to a cold... let a little time-tested VapoRub melt in your mouth ... works fine!
VICKS VAPORUB

Farmers Make Study Of Poultry Problems

COBOURG, Feb. 24 — (ENS). — Northumberland county has devoted considerable time to a study of poultry problems and plans, to meet the Canadian agricultural objective for eggs in 1944, an increase of 10 per cent. over the year before. Meetings were held recently at Wooler, Warkworth, Grafton, Coldsprings and other communities in Northumberland county, and poultrymen visited various hatcheries throughout the county. R. C. Banbury, agricultural representative for Northumberland, and J. E. Bergey of O.A.C. addressed the meetings.

Heinz Gives You Beans Again
BUT NOT ALL YOU MAY WANT
Look for more Heinz Oven-baked Beans on your grocer's shelves as additional supplies become available
57
HEINZ
Oven-baked
BEANS
Buy War Savings Stamps Regularly

Young People Hear Stories Of Hymns

CAMPBELLFORD, Feb. 24 (ENS)—The stories concerning some of the more familiar hymns proved to be an interesting feature of the weekly meeting of Tabernacle Young People (English Line) Tuesday evening.

The Christian Culture convener, Mrs. Alex Stephens, presided and also contributed to the program stories on hymns as did Mrs. Mac Little, Mrs. Ross Stephens and Mrs. Lawrence Rannie. Mrs. Sam Diamond assisted with the devotional period. The balance of the program included a vocal duet by Bob and Basil Darrah; reading, Shirley Dunk; harmonica solo, Bob Darrah; vocal duet, Phyllis Grills and Shirley Dunk; reading, Phyllis Grills. A contest and games conducted by Alex Stephens concluded the evening.

Obituary

MRS. DAVID HAIG.

COBOURG, Feb. 24 — (ENS). — Mrs. David Haig, who died this week at Kitchener, was buried on Wednesday in Baltimore Cemetery. She was 74 years of age and had been a resident of Cobourg for many years. She was born in Bobcaygeon. Surviving are a son David Haig of Midland, and a daughter, Mrs. Grace Sutton of Preston.

The funeral services were conducted by Rev. W. P. Woodger.

Rural Delegates Prefer Standard Time

TORONTO, Feb. 24.— Unless it can be defintely proved by Governmental authorities that Daylight Saving wartime is furthering the war effort, the Ontario Association of Rural Municipalities favors a return to standard time, according to a resolution passed last evening at the organization's annual conference here when 400 delegates represented 22 counties and 160 townships, towns and villages.

They clamed the return to standard time would not only alleviate general inconvenience in rural areas, but would result in a considerable saving of extra power now used for lighting. Copies of the resolution will be sent to Prime Minister King and Premier Drew among others, it was decided.

Premier Drew is also to be asked for legislation requesting the Ontario Hydro-Electric Power Commission to establish a uniform industrial rate throughout the Province so that rural municipalities may have the same opportunity of attracting industries, according to another resolution which was passed.

Financial Help Sought.

On the premise that many elementary and secondary school buildings are in need of remodelling or rebuilding, the association urged in another resolution that the Provincial and Dominion Governments consider incorporating in their postwar planning some program whereby both will assume at least 50 per cent. of such expenditure where the project is initiated by local authorities and approved by the Department of Education.

The Canadian Bankers' Association is to be immediately notified of the passing of a resolution urging the reduction in the current rate of interest charged by the chartered banks. It is pointed out at the meeting that experience of many years shows that the risk involved in loaning money to county municipalities is practically nil, and that many municipalities in Ontario are now planning postwar projects, where in many cases, short-term financing is preferable, to the issuing of long-term debentures, as was the case after the last war.

The Oil Controller will also be asked to grant additional gasoline allowances to members of councils of rural municipalities so that they may better look after municipal business. The Provincial Government will be petitioned to extend the powers of the Counties Reforestration Act to make it possible for municipalities to purchase land for reforestation purposes.

Ask Subsidy Extension

The association also recommended that the $1-a-cord subsidy allowed to dealers when they retail wood to the consumer be extended to the farmer who "manufacturers and distributes" his own wood to consumers. Members felt that the present fuel regulation was an "unjust discrimination" toward farmers.

Officers elected were: President, N. A. Fletcher, Hannon; vice-presidents, J. N. Corry: Atwood; Peter J. Mather, Keene; secretary-treasurer W. S. Wilmine, Stoney Creek; directors, D. A. Hill, Waterford; O. Foster, Staples; H. E. Kilman, Fenwick; J. P. Meilleur, Casselman; George McIntosh, Moose Creek; S. Nicholson, Belleville; E. Campbell, Chatham, H. L. Muir, Casselman.

Julian Sale, D.S.O. Reported Missing

TORONTO, Feb. 24— Sqdn. Ldr. Julian Sale, D.S.O. and Bar, has been reported missing after air operations for the second time within 10 months, according to word received by his stepmother, Mrs. J. S. Holmested, 89 Forest Hill Road.

One of two members of the R.C.A.F. who hold the D.S.O. and Bar, Sqdn. Ldr. Sale was reported missing last May, and two months later turned up safe in Gibraltar.

It was learned that Sqdn. Ldr. Sale had ordered his crew to bail out when his Halifax bomber was badly hit over Duisberg. He remained at the controls until he was sure that all his crew were out. As he jumped, the plane exploded.

In February, he was awarded the D.S.O. again for saving the life of a crewman in bringing a blazing bomber to a safe landing. The bomber, returning from a raid over Germany, caught fire just as it reached its base. Sale gave orders for the crew to bail out, and prepared to follow. However, one of his crew discovered his parachute was damaged, so Sale resumed his position at the controls and brought the bomber in for a landing.

He is known to skiers in the Peterborough district as he competed here several times.

Garbage Collector

COBOURG, Feb. 24 — (ENS). — Harry Jenkins, garbage collector last year, resumed collection of the garbage this week, replacing Lyle Hie. Mr. Hie had been awarded the tender at a figure of $300 lower than Mr. Jenkins, but due to many complaints Council terminated his services and gave Jenkins the contract at the figure on which he had tendered. Starting next week the old schedule of collection will be resumed.

Choir Elects Officers

COBOURG, Feb. 24—(ENS).—Mrs M. Eves was elected president at the annual meeting of Trinity United Church choir. Other officers are: Vice-President, Milton Harper: Secretary, Helen Hobart, and surer, Lilian Hoskin. Mr. Frank Parkinson has resigned as organist and he is being succeeded by Alfred Mortimer.

Colds Reduce Donors

MARMORA, Feb. 24 — (ENS) — Largely due to the prevalence of colds, only fifteen donors took the semi-monthly trip to Belleville Blood Donors Clinic on Sunday with these donations, a year's donations from the district were completed. Donors Sunday were William Lavender 6, Ervin Badour 6, Harry Pack 6, George Gazley 5, Clayton Clemenger 5, Earl Lucas 4, Gordon Jarvis 4, Douglas Stocker 3, C. R. Whittemore 3, John Fox 3, Mrs. Frank Grant 3, Roy Smith 2, W. Hamilton 2, Don Marett 2, Tom Paranuik 1.

AND STILL POPULAR

The ages of man: as the boy grows older, women consider him first lamb, then an unlicked cub, next a wolf, and finally an old goat.

PATTENICK'S
DRESSES
•NEW STYLES •NEW COLORS
•NEW TRIMS
Sizes for Misses, Women and Oversize
A price to suit everyone's pocketbook
2.98 and up to 8.95

JUST IN NEW
Spring Hats
A collection of newest styles in Spring Hats. Tiny head-hugging for the young, flat tops, cloche brims, curvettes, bumpers, etc. Be sure to see them. Priced at a saving to you.
Arrival of New Spring HANDBAGS — A variety of shades and colors. Values .... 1.98 to 4.98
We Have Now On Display
Misses', Ladies' and Children's
SPRING COATS
All popular styles at prices that will surprise you. Come in and look them over. We have the Spring Coat you're looking for.
PATTENICK'S
368 GEORGE ST.

Complete COFFEE Satisfaction
1-lb. PKG. 35¢
"EXPERTLY BLENDED"
Roasted to the Peak of Perfection
SMOOTH • MELLOW • FRAGRANTLY FRESH •
Fine or Medium Grind
LOBLAW'S ECONOMICAL
TWO-CUP Coffee 1-lb. Pkg. 29¢
"ONE CUP SUGGESTS ANOTHER"
Fine or Medium Grind
RED RIVER CEREAL 36-oz. Pkg. 24¢
CLARK'S GOVERNOR SAUCE - 8-oz. Bottle 23¢
"SPECIAL" BRITISH COLUMBIA EXTRA FANCY QUALITY
DELICIOUS APPLES SIZE 150's. DOZEN 29¢

The Famous SUNKIST SEEDLESS
NAVEL ORANGES
150's Size Doz. 55¢ 200 Size Doz. 39¢ 220 Size doz. 35¢ 288 Size Doz. 25¢
FRESH ARRIVAL—FLORIDA LARGE
JUICE ORANGES - - Size 176's Doz. 37c
CALIFORNIA JUICY
LEMONS - - - - 300 Size Doz. 39c
The Famous BLACK DIAMOND Brand
Seedless Grapefruit
Size 64 2 for 19¢ Size 70 3 for 25¢ Size 80 3 for 19¢ Size 96 Each 6¢
The same sizes not in all Stores.
CALIFORNIA ICEBERG
HEAD LETTUCE - - - 2 Size 60 19c
TEXAS CURLY LEAF
SPINACH - - - 2 lb. 19c
NEW CALIFORNIA
CABBAGE - - - Solid Green Heads lb. 5c
NEW CALIFORNIA
BUNCH CARROTS - - - lb. 8c
New Texas BEETS .... Bunch lb. 7c
Ontario No. 1 Grade, Washed CARROTS ... 4 lb. 19c
JUST ARRIVED—Florida Green Pascal CELERY STALKS, size 48's .... 2 large 19c
QUAKER PRODUCTS
QUAKER QUICK MACARONI - 2 16-oz. Pkgs. 21¢
QUICK or REGULAR QUAKER OATS - 48-oz. Large Pkg. 19¢
IRRADIATED QUAKER MUFFETS 2 for 17¢ 8-oz. Pkg.
AUNT JEMIMA PANCAKE FLOUR Pkg. 14¢
RATION COUPONS VALID
BUTTER - - Nos. 46-51 MEAT - - - - Nos. 35-40
SUGAR - - - Nos. 14-26 PRESERVES - Nos. 1-13
TEA AND COFFEE - - Nos. 14-29, E1, E2
Coupons Expiring Feb. 29
BUTTER - - - Nos. 46-49
MEAT - - - Nos. 35-38
HARRY HORNE'S GARDEN PEAS 8-oz. Pkg. 11¢
GLENWOOD THICK SAUCE 2 6-oz. Btls. 19¢
"SPECIAL" AYLMER GRAPE JAM 24 Fl. Oz. JAR 2 "D" Coupons 25¢
OVALTINE - - 8-oz. Tin 58¢
"SPECIAL"—BRUNSWICK Brand CHICKEN HADDIE 14-oz. TIN 25¢
ONTARIO APPLES
No. 1 Grade McINTOSH ...... 6-Qt Basket 67c
No. 1 Grade SPYS .... 6-Qt Basket 65c
No. 1 Grade GREENINGS ...... 6-Qt Basket 55c
Combination Grade SPYS ...... 4 lb. 29c
Domestic Grade SPYS .... 6-Qt. Basket 49c
Ontario No. 1 Grade—Hothouse RHUBARB .. 2 lb. 25c
Ontario No. 1, Waxed RUTABAGAS .... lb. 3c
Buy EXTRA WAR SAVINGS STAMPS
WOODBURY'S FACIAL SOAP 2 Cakes 15¢
STAFFORD'S FRENCH STYLE DEHYDRATED OnionSoup 2 2-oz. Pkgs. 19¢
Contains dehydrated onions
MALT, CIDER, WHITE Heinz Vinegar 2 for 25¢
16 Fluid oz. Table Bottle
DR. JACKSON'S Roman Meal 32-oz. Pkg. 29¢
NAPIERVILLE CHOICE Blueberries 20 Fl. oz. Tin 27¢
Packed in 30% Sugar Syrup
NOTICE! Heed The Urgent Appeal To Return Soft Drink Empty Bottles

COMMERCIAL QUALITY
PRIME BEEF
FIRST 5 RIBS — CHOICE
PRIME RIB ROAST lb. 29¢
1-lb. PER COUPON
BLADE Roast lb. 26¢
1¼-lb. PER COUPON
CROSS OR SHORT RIB ROAST lb. 28¢
SIRLOIN or PORTERHOUSE STEAK OR ROASTS lb. 39¢
BOTH ITEMS 1-lb. PER COUPON
NON - RATIONED — GRADE "A"
BOILING FOWL lb. 35¢
WINTER FED — 1¼-lb. Per Coupon
LAMB FRONTS - - - lb. 24¢
LAMB Rack or Shoulder NECK ON lb. 29¢
¾-lb. PER COUPON
PORK TENDERLOINS - - lb. 39c
CLASSIC CLEANSER 2 Tins 9¢
ROSE Brand Pure Orange Marmalade 24 Fl. oz. Jar 2 D Coupons 31¢
READY PREPARED BIRDS EYE COD FILLETS lb. 35¢
1-lb. equals 2-lb. Whole Cod
REFRESHING! LOBLAW'S RED LABEL ORANGE PEKOE TEA
8-oz. Pkg 12¢ 4-oz. Pkg. 22¢ 8-oz. Pkg. 40¢
2 in 1 SHOE POLISH Tin 10¢
Snap Powder SUPER FINE 2 Tins 23¢
P & G SOAP 3 Cakes 14¢
CHIPSO Small Pkg. 9¢ Lge. Pkg. 23¢
LOBLAWS

The Examiner

The Peterborough Examiner published each evening by Peterborough Examiner Limited Office Hunter and Water Streets, Peterborough Ont.

W. RUPERT DAVIES, President
H. L. GARNER, General Manager
G. WILSON CRAW, Managing Editor

Subscription Rates 20c per week in City of Peterborough delivered by carrier; $6.00 per year by mail to outside points

Members Canadian Press; Audit Bureau of Circulation; Canadian Daily Newspaper Association; Empire Press Union; Ontario Provincial Dailies Association

TELEPHONE 4641
Private Branch Exchange to all Departments

THURSDAY, FEBRUARY 24, 1944

Export Trade Or Subsidies?

The Governor of the Bank of Canada, Mr. Graham Towers, has taken the opportunity given to him by the publication of the Bank's annual report to set down his opinions about the business future of Canada, in the years after the war. As Mr. Towers sees it, Canada will have two choices: either she can keep up a high production and employment, exporting those goods which she can produce well and cheaply, or she can become self-contained, "deliberately building up high-cost industries which depend for their existence on some form of subsidy from the community at large". Mr. Towers is certain that the development of international trade would be the better plan. He says:

"I believe that this country has a greater interest than almost any other in following the first course if it is in fact open to her. Internal adjustments will be required under either alternative, but they would be less fundamental and painful under the first. Moreover, the specialized character of Canada's resources, and her relatively small internal market severely restrict the standard of living which she can achieve without the benefit of a large export and import trade."

In Mr. Towers' opinion—and he is in a position to know what he is talking about—a high-tariff policy in Canada would keep down the standard of living, and no amount of special legislation for social security would be able to raise it. In brief, a high standard of living springs from national wealth, and Canada can only increase her wealth by expanding her export and import trade.

* * *

Mr. Towers sets out the Canadian problem with great clarity. In round figures, there were 4,000,000 Canadians gainfully employed in 1939, and there were 300,000 who wanted jobs but could not get them. At the end of 1943 there were 5,100,000 Canadians gainfully employed, and of these 1,900,000 were either in the forces, or in war industry, or producing food for wartime exports. The number of men working to supply civilian wants was 3,200,000 in 1943—that is, 800,000 less than before the war. But this smaller group is able to produce more actual goods than the larger prewar force, because it works for longer hours, because we have had good crops, because industry has become more efficient under the conditions imposed by war, and because almost all these workers are actually producing, and are not busy in capital development and maintenance.

* * *

When the war is over not all of this 5,100,000 are going to want jobs. Mr. Towers thinks that there will be about 4,700,000 who will want civilian work; that is to say, about 700,000 people are going to be looking for work after the war who were not working before it. Can we give them jobs? Yes, says Mr. Towers, we can if we use the knowledge of production we have gained in the war years. Canada "will be able to produce a vastly greater volume of civilian goods and services than it has ever known before. By the same token, a vastly increased volume of consumption and capital development will be necessary if this output is going to be fully absorbed and high employment maintained. The adjustments required will clearly be of unprecedented magnitude, and bold planning on the part of labour, farm and business organizations, as well as governments, is urgently needed".

* * *

The Canadian task will be great, but it will be impossible unless the greater part of the rest of the world decides to follow the same path. If world-trade is to be re-established tariff barriers will have to be lowered, currencies stabilized within reason, and large international loans will have to be arranged. Political and economic co-operation can establish and maintain world peace, if the nations will it. The alternative is outlined thus in Mr. Towers' report:

"If sensible international arrangements cannot be worked out, Canada, like most other countries, will presumably have no choice but to adopt increasingly nationalistic economic policies. Growing economic and political friction between countries would inevitably result, and it is hard to believe that any nation would deliberately choose such a course if all its implications were clear. On the other hand, it would be foolish to expect that any given country will make and fulfil international commitments unless it sees an interest in doing so. Self-interest is indeed the only practical basis for durable international agreements. What we badly need, therefore, is a hard-headed appraisal by each country of what that self-interest really is in the long run, and what is necessary to achieve it."

Canada has made her choice, and has distinguished herself among the smaller nations by her eagerness to found a world prosperity on political and economic co-operation. If Canada took steps now to act upon lending and tariff policies which would help her to establish a large world trade she would give even stronger proof of the excellence of her intentions. She would also be seizing a great opportunity for self-improvement.

Astounding Canine Sagacity

An Ottawa alderman told his colleagues at a council meeting about an astounding example of canine sagacity to which he had been a witness. He is an employee of the power plant at Beauharnois, in Quebec, and one day he was idly staring out of the window when he saw four dogs of small size playing near an open spot in the river where the plant's digester discharges. One of the dogs fell into the water. The largest dog present immediately took command of the situation and crept as close as he dared to the hole, while a smaller dog held his tail in his mouth. The rescuer dog seized the drowning dog by the ear and hauled him out on the ice. Then all the dogs lay down on the ice, snuggling the wet dog amongst them, and kept him there till he was warm and dry. (We have it from a confidential source that one of the dogs rushed to a liquor store in search of brandy, but it had all been sold by the time he got there; this dog belongs to an old lady known to Ottawa as Old Mother Hubbard).

The Kingston *Whig-Standard* has this comment to make:

"The alderman's colleagues, we understand, were unkind enough to suggest that liquor rationing had not yet become sufficiently drastic, but the narrator stuck to his story. We're willing to accept it, but we think the dogs of Ottawa could learn something about foresight from those of Kingston. When the latter see a hole in the ice, they always erect a clearly-printed sign, and in extreme cases they stand guard in a ring around the hole, until someone comes along and fills it up".

We are not really surprised by these stories. We have long respected the intellect of dogs. In Dr. Poole's excellent history of this county there is record of a dog from the north country—his name was Rover—who actually got the nomination for the federal house once, so universally was he respected, and he would have run as an independent if he had not failed to qualify in the matter of property ownership. His disqualification was directly traceable to jealousy on the part of the old parties; he had a fortune in bones and two doghouses, but these were contemptuously brushed aside.

We do not lay too much stress on this. We merely mention it.

The Democratic Pig

The pigs of Canada are solidly behind the country's war effort; since 1939 they have taken their place in the front line without a grunt of protest, and it may safely be said that few of our pigs who have been drafted for overseas service will ever return; they have filled many a gap on the home front, as well, and yet no one has said a good work for them. Manifestly, we are unfair and ungrateful in our attitude toward pigs.

Dr. Johnson knew the worth of a pig. It was he who said, "Pigs are unjustly calumniated. Pig has, it seems, not been wanting to man, but man to pig. We do not allow him time for his education; we kill him at a year old". And what is worse, we do so without a kind word. We boast of our beef, we sentimentalize over our dogs, but we never speak of pigs except in derision.

Can this be because the pig is the only democrat of the animal world? Horses and cats look down on man, but we love them. Cows and dogs look up to man, and we cannot do enough for them. Only the friendly and philosophic pig accepts man as his equal, and man scorns him.

NOTE AND COMMENT

"An enticement manoeuvre by our command" is how the Japs describe the loss of the Marshalls. Come on, Tojo, entice us some more!

A Wisconsin man who fell from a three-storey window sat up on the pavement and asked for a drink. We should say that he had already had a drop too much.

The eighty thousand fans who went to the England - Scotland international soccer match recently drew a royal flush—King George, Queen Elizabeth, King Haakon of Norway, Princess Elizabeth and General Montgomery. The latter, in a black beret was, we presume, the Ace of Spades.

Canadian Scene

By DUAHCIM

(The second in a series of letters from a father to a son in the armed services)

Cedar Hill, Sunday, February 13th, 1944.

DEAR SON: Your Grandfather and I—and, of course, your dog Mike, have just a few minutes ago returned from a walk along the path through the cedars. It has been a beautiful day, bracingly cold and sparkingly bright with winter sunshine. A little snow—in very short supply this year—has fallen and compassionately clothed the land's unseemly nakedness. As we approached with the sun at our backs the white, red-roofed, stone-chimneyed house which nestles against the kind shoulder of this Cedar Hill—and is your first interest in the Canadian Scene, my son, the cedars' snow-splotched winter green was darkly beautiful. And that grand old sentinel pine that tops our hill in prideful silhouette and majesty was something to see and behold. Your Grandfather and the old pine have an affinity, respectful and proud, for each other. The old gentleman has a habit of pausing for a last view of his old friend before he enters the house and I think that in spirit these two old comrades of many, many years straighten their ancient selves in parting salutes of mutual regard.

◇ ◇ ◇

WE are now snugly ensconced in the west room. The slanting sun is bathing the soft browns of the interior in diminishing warmth and I have lighted a fire of birch logs in the fireplace. Your Grandfather is nodding, your dog Mike between his knees, in his old chair facing, at just the right distance, the cheery blaze. Your mother, with Peter and Sara, has taken the car for the usual Sunday afternoon cruise—Peter at the wheel, of course, and how importantly! All have written their weekly letter to you, except the old gentleman, who insists that his be included in this writing. His talk today, as we walked, was largely of and about you, his first grandson.

◇ ◇ ◇

I HAVEN'T received a letter from you since my last writing, but your mother has passed her's on to me. Thank you, my boy, for your kind mention of myself. Your Grandfather shared your mother's letter with me and gave vent to several satisfied French-Canadian 'heins' as he noted allusions to himself and his activities. He finally gained full possession of it and retired behind a smoke-screen of "Old Brier" to more thoroughly enjoy the reading.

Reading back the preceding pages I think the domestic scene has been sufficiently portrayed. That larger scene, the Canadian scene, in which you evince a greater interest, I have to relate, than many much closer to it than you, must now be given attention.

◇ ◇ ◇

A SHORT few months ago you were a boy. Now you have become in that short time, first a soldier, then a man. And as a soldier you have learned, and are learning, the arts of war. You have learned these intricate arts sufficiently well to achieve your recent promotion. I take it you are a reasonably good soldier. We at home are pleased. You have become, too, in the process of becoming a soldier, a thinking citizen of your country, your heritage, Canada. Your last letters addressed to me could only have been written by one of a mature, or maturing, mind. You have learned, in the process of becoming a soldier, to think. I congratulate you.

But thanks to an educational system which denied you the right to knowledge of even the fundamentals of citizenship, you cannot be classed as a good citizen. Only after you have applied yourself to that end with all the assiduity that you have displayed in learning the arts of war will you have become proficient in the arts of peace and citizenship. Then you will be able to voice an intelligent opinion — and not until then. The help that I may be allowed to give you, be it little or great, it is my duty as a father and a fellow-citizen to grant, that you may become on your return from service a democratic force in a democratic country. In a truly democratic country each voter, such as you and I, is that force. And used intelligently that will to favour that which we consider of benefit and that will to defeat measures of legislation we consider opposed to our ideas of good government is the essence of the true democracy we are fighting for. Our will as citizens of Canada, that force as represented in the vote, is the government of this Canada that gave us birth and being. You are fighting the good fight as a soldier; each right-thinking citizen here at home is striving to protect and maintain our right to this self-government.

◇ ◇ ◇

IT IS not possible in this one letter to delve deeply into details of our system of government; its inherent qualities for good, its acquired variety of faults. Later, when we are discussing a subject uppermost in thinking minds at this present writing, post-war reconstruction, we can examine all that is good and, potentially perhaps, bad. What I have been trying to do, however awkwardly, in this letter is to impress upon you that you and I, and Tom Jones, and Smith, the lawyer, are the government and have ful power to act in the good interests of our neighbours. It is not only our privilege to act, it is our sacred duty to do our part in legislating for the honoured and deserving citizens of our great land, that it may prosperously and proudly take its place in the period of post-war reconstruction that is to come. Your duty as a soldier well and victoriously done, our duty as civilians painstakingly taken care of, and we have nothing to fear in the after-war future. There are those among us here at home who habitually "view with alarm." I am not one of them; I am Canadian and unafraid.

And so, my son, ends this first lesson. I hope it may fill any gaps in your previous knowledge and understanding of citizenship. I might add that a good citizen is aware of his rights as such and is jealous of his voting power. He acquaints himself fully with any question, political or economic, and studies it carefully before exercising his privilege of voicing an opinion.

◇ ◇ ◇

IT was my intention, in this writing, to attempt a picture of the current political and economic situation here at home. A fear that I make my letter over long restrains me. It is very important, however, in that it concerns most emphatically our future way of life. The true democratic way of life that is so satisfying to the real Canadian is being threatened by two, greatly similar, political parties that are, in some districts, gaining a considerable following among the credulous and unthinking. The leaders of these groups, by playing on the fears of the weaker of our people and promising to all and sundry manna from heaven, have become strong enough in representation to occupy seats in provincial Houses of Assembly and in the federal House of Commons. The doctrine they preach is not acceptable to the true Canadian; it is a doctrine of civic defeatism. Curiously enough, they, too, lay claim to democracy. Strongly pacifistic at the outset of the war, one of them, at least, is now for prosecuting it to the bitter, bitter end—or as long as the nation that gave birth to their political creed sees fit. I realize the above are bitter words; I feel strongly on the subject. I do not intend to pursue the matter further in this except to write that it is the duty of every citizen to combat these threats of un-Canadian people to wholly change our way of living. I am referring, of course, to the two socialistic parties. You know of them in the cursory way of youth as they have been active for quite a numb[illegible] years. Of late one of the leopards is showing [illegible]ots.

◇ ◇ ◇

THE evening is far spent, my boy, and I must soon say goodnight. We are both tired, no doubt. The political ground covered in this writing is not extensive, I discover on reading back, but I think a step in the direction you require. Now that the duties and requirements of citizenship have been emphasized sufficiently we can proceed apace with further study. In planning our next letter I shall include a summarization of all the parties in the political field, with their aims and objects and their published plans for post-war reconstruction. From that point we can move on to criticism of their policies and plans. Particularly as these policies and plans affect the returning soldiers.

May the soldier's God watch over you, my son.

Goodnight.

WHO GOES THERE? —By Thomas

A Master Craftsman

(BRUCE HUTCHISON in the KINGSTON WHIG-STANDARD)

YOUSUF KARSH came to Canada from Armenia, one of the most persecuted nations in the world. Today he is established as the greatest portrait photographer of our time. Once again, as through all the history of the British nations, the oppressed and exiled of other lands have brought us new talents, new crafts and new wealth. Surely there is something to be said for a civilization like ours in which an Armenian boy can become the friend of kings and statesmen because his genius is recognized.

Karsh is not only a master craftsman with light and shadow and the mysterious chemistry of the camera. Many photographers understand the tricks of the trade. The thing that has made Karsh known all over the world is an understanding of human nature. Every face to him is an individual personality and somehow he contrives to take the mask off it, to catch it at the moment when all the barriers are down, and the character behind it shines out, just for the fraction of an instant.

◇ ◇ ◇

This is not easy, either for Karsh or for the model. It usually takes an hour anyway, and at the end of it Karsh may be tired but the model is exhausted; unless, of course, he is like Mr. Churchill, who told Karsh he would give him two minutes in a room in the House of Commons and then, unconsciously, yielded to Karsh's camera the greatest picture ever taken of him, the picture by which he will be known to the ages.

With the ordinary person, Karsh takes his time. You wonder, indeed, whether he is ever going to take your picture at all. He sits you down and you talk, about everything. Karsh seems to have all the time in the world and photography is the last thing in his mind.

But all the time he is sizing you up, studying not your face, which is incidental, but your mind. Even when he focuses the camera he makes no move to push the little rubber bulb which controls it. He folds his arms and keeps the bulb hidden under one elbow and presses it when you're not looking.

This, apparently, is the real trick — to know when to take the picture, the infinitely small moment of time when the face has removed its disguide and revealed what lies behind it.

◇ ◇ ◇

The pictures which Karsh has lately taken of the King, of British statesmen and of that mischievous old gnome, Mr. Shaw, shows that he is one of the greatest students of human nature now living. Yet to look at Karsh you would never suspect it. He is a little, frail man, with a massive bald head, clustered around with black curls, and of a nature so modest, so gentle, that you imagine he has no understanding of the world. Besides, he is very young, despite his looks, and apparently no match for the tough, worldly men he has to unmask. But he always unmasks them because he is himself a very great man who has chosen to follow photography rather than business or politics.

Mrs. Karsh likewise is a remarkable character —a French lady who bubbles with good spirits beside her soft-voiced husband and manages the business of the firm. In private life the Karshes—like all people worth a moment's time —are quite mad. As a result, all the better madmen of Ottawa gather around them, and an evening in this group acts on you like a bottle of champagne.

◇ ◇ ◇

Not the least of such an occasion is Mrs. Karsh's French cooking, her astounding stews, flavoured with the herbs which she grows herself. This culinary magic is even applied to the birds of the countryside, where the Karsh house sits alone. Mrs. Karsh spends a great part of her time feeding the birds on her special mixtures of suet and peanuts and what not, and the rest of it chasing off the squirrels who invade the birds' feeding pen.

To this end she has invented a Heath Robinson device which, when a cord from the house is pulled, jerks a gadget and waves a flag and is supposed to terrify the squirrels. Of course they pay no attention to it. This is very annoying to Mrs. Karsh, and Yousuf smiles wistfully. Human nature is a continual carnival for him and better than any contemporary he is able to record it.

A Great River Was Their Road

ALONG the shores of the St. Lawrence River below Quebec the countryside is divided into long narrow strips of cultivated fields; pasture land and hay fields, green strips of wheat and oats, fields of potatoes or cabbages, fruit trees growing in neat rows. Each field is divided from the next by weatherbeaten rail fences. Back of the cultivated land rise wooded hills and behind them the deep blue line of the Laurentian Mountains.

Near the river are the villages, gay little houses strung along both sides of the road. The houses are painted yellow or pink, or white with trimmings of red or blue around doors and windows. Some of them have steep roofs with wide curved eaves. In the hip roofs of other houses small dormer windows look out like alert eyes. On the highest point of land stands the village church of gray stone, with steep roof and slim tapering spire, shining silvery in the sunlight.

So they are strung along the broad and powerful river, the little villages of cozy houses, the narrow fields and silvery church spires.

It was a long time ago — far back in the seventeenth century—when French peasants first began to build their little houses of log or stone close to the river. They came then to New France, a colony of the French kingdom in the vast, lonely wilderness along the St. Lawrence, where dark forests of spruce and pine and birch came close to the shores.

Huge grants of land were given to important gentlemen called seigneurs, who in turn allotted strips of their territory to the settlers, the habitants. Each farmer built close to the river because that was the only road, and the houses were placed near one another for safety and companionship. Their land ran back from the river in narrow strips.

They were hardy, courageous folk, those French habitants, who cleared the forest from their land to plant wheat and corn. The grain was taken to the seigneur's mill to be ground, and the women baked the bread in outdoor clay ovens, just as many habitant farm women do to this day. The women spun wool from their sheep and wove it into homespun cloth for the family clothes....

In spite of their hardships and the lonely life in the wilderness, the French habitants kept their gaiety, good humor and sociable spirit. They liked to gather in one another's houses to talk and dance, and to sing the lilting folksongs they had brought from France.

In the centuries since the habitants came to New France, farms and villages have spread over the fertile countryside until most of the land, up to the woodlands, is cultivated. Although roads pass through the villages and the railroad reaches some of them, they are not unlike those of the past. The houses stand in neighbourly closeness along the road with narrow strips of field behind them. People are used to automobiles passing through the villages. Sons and daughters bring back news of city life from Quebec or other towns, but many of the old ways in the villages are unchanged.—From "Young Canada," by Anne M. Peck. (New York: McBride.)

Hard To Believe How Time Flies

FEBRUARY 24

1914 Dr. T. J. Moher, former well-known resident of Peterborough is dead in Cobourg.

Richard Ball, employed with a C.P.R. bridge gang is fatally injured when struck by a train at Havelock.

Collegiate pupils send a petition to the Board of Education asking for better ventilation for the Institute.

Arthur D. Hone of Toronto has been appointed science master of the local Collegiate Institute.

Merchants are seeking a way to quash the cigarette bylaw which provides for a license of $40.

1924 Peterborough is hit by another cold spell with the thermometer diving to 12 below zero this morning.

A member of the Separate School Board for a number of years John R. Burns is dead.

R. Chambers of Peterborough is injured when Grand Trunk snow-plough runs off the rails on the Millbrook-Omemee line.

The thriller "The Cat and Canary" is billed to appear at the Grand Opera House.

Mrs. James Wood, prominent in many community efforts, notably the Grenfell Fund is dead.

1934 A. E. Munn, Vancouver Liberal proposes that the Trent Canal should be handed over to the Ontario Hydro.

The thermometer registered 12 below zero this morning, the 18th time this month and the 43rd time this season that sub-zero temperatures have been reached.

Owing to snow-blocked roads the farmers market here today was the smallest in many years.

The Raybestos plant here is busy with business reported better than for some time.

J. Herbert Hall, native of Peterborough and president of Conduits Limited dies in Toronto.

A Bible Message

God, who at sundry times and in divers manners spake in time past unto the fathers by the prophets, hath in these last days spoken unto us by his Son, whom he hath appointed heir of all things, by whom also he made the worlds; who being the brightness of his glory, and the express image of his person, and upholding all things by the word of his power, when he had by himself purged our sins, sat down on the right hand of the Majesty on high; being made so much better than the angels, as he hath by inheritance obtained a more excellent name than they. For unto which of the angels said he at any time, Thou art my Son, this day have I begotten thee? And again, I will be to him a Father and he shall be to me a Son?....

But unto the Son he saith, Thy throne, O God, is for ever and ever: a sceptre of righteousness is the sceptre of thy kingdom. Thou hast loved righteousness, and hated iniquity; therefore God, even thy God, hath anointed thee with the oil of gladness above thy fellows. (Heb. 1: 1-5, 8, 9.)

No Slander on Wives

Injustice has surely been done F. D. Shaw, member for Red Deer, as a result of publicity given to certain remarks made in the House of Commons on the subject of soldiers' wives. The impression seems to have got around that Mr. Shaw slandered soldiers' wives.

The Red Deer member was discussing the problem of dependents' allowances and said:

"The minister (Mr. Ralston) indicated that where the wife at home has probably not conducted herself as it is believed she should have, inquiries are made in the community. I do not know just what that implies, but I do know that in many instances it is virtually impossible for a soldier's wife to appear at a dance without having some of the community talking about it for a week afterwards. I am very much afraid that if you go into a community and try to obtain an impression from some of the people there how a soldier's wife is conducting herself, you may in ninety-nine cases out of a hundred not get a very favorable impression."

This caused a flurry, one member saying, "I do not agree with that at all, ... a slander on the wives of the soldiers," and another that it was "a slander on the whole community."

Mr. Shaw replied that he was not impressed because his remarks were being improperly interpreted. And that seems to be the case. He was defending, not slandering, the good name of soldiers' wives, and suggesting that if the method of finding out about the conduct of soldiers' wives was to make inquiries in the community, the verdict would be mostly unfavorable. Mr. Shaw knows what gossip can accomplish and was properly suggesting it is not a reliable guide. —Montreal Gazette.

A "Prodigious" Feat

Farmers will still have serious obstacles to overcome. However, they have proved that they are not people who are easily discouraged. In this regard it is interesting to note that agricultural production has increased prodigiously since the commencement of the war in spite of employment in war industries and enrolments which have decimated the ranks of the agricultural class. As Charles St. Pierre, president of the Canadian Bankers' Association, has emphasized "the money revenue coming from the sale of farm products in Canada, which was 710 million dollars in 1939 increased in 1942 to 1,803 million dollars, or 50 per cent." This is a fact without precedent, capable of being repeated this year if the weather is favorable.—Montreal La Presse.

Taxes in Thailand

The Tokyo radio says that the parliament of Thailand has adjourned. Thailand, you'll remember, used to be Siam, but the only Siamese left are cats and twins.

Thailand may be a come-lately in parliamentary government, but the politicians in Bangkok do as the politicians are doing everywhere else. The Thailander solons adjourned after "approval of the greatest national budget in the history of the country, 339,000,000 bahts."

The baht is a new one to us, but we guess that the taxpayer provides it. When Siam's reformed pirate dynasty ran an absolute monarchy in Bangkok, the country was called the "Land of the White Elephant." We'll wager that the boys who have to dig up the bahts think it still is.—Chicago Daily News.

Canada's Losses Total 25,000

OTTAWA, Feb. 24 (CP)— Total casualties in the R.C.A.F. since the outbreak of war now exceed 11,000, navy casualties are more than 1,100, and merchant navy casualties are more than 1,200, official spokesmen for the two services and the Transport Department said today.

Official army figures were not available, Defense Headquarters said. An unofficial compilation set total army casualties at about 11,700, making a total of 25,000.

(Prime Minister Churchill told the British Commons yesterday that since January 1, 1943, 7,677 officers and men of the Royal Navy and about 4,200 merchant navy officers and men have lost their lives, with the total naval personnel lost since the start of the war at 41,000. Losses among men from the British Isles in the R.A.F. totalled 38,300 pilots and air crews killed and 10,400 missing).

Here is an unofficial breakdown of approximate Canadian figures:

Army—Killed, 2,765; missing, 1,114; prisoners, 3,338; wounded, 4,490.

Navy—Killed, 1,084; missing, five; prisoners, nine; wounded, 159.

R.C.A.F.—Killed, 7,876; missing, 2,005; prisoners 1,117.

Merchant navy — Killed and missing while serving in Canadian ships, 660; killed and missing while serving in ships of other United Nations, approximately 600.

Keep Working!

Do your part for victory by keeping fit. Always have a bottle of Pasmore's handy ready to go to work on congested bronchial tubes with its well-known two-minute relief. At all drug stores.

Pasmore's BRONCHIAL MIXTURE

CHECKS CHEST COLDS

Seek To Organize Forum At Selwyn

SELWYN, Feb. 24 — (ENS) — Eighteen members of the Radio Farm Forum of Central Smith motored to the home of Mr. and Mrs. George McIlmoyl on Monday evening for the purpose of organizing a Forum here at Selwyn. The meeting proved very successful although it is not definite whether there will be an organization here or not. Another meeting is to be held at the home of Mr and Mrs. Clayton Fitzgerald on Monday, February 28.

Mrs. E. C. Moore of Peterborough and Mrs. William Bland of Toronto visited with Mrs. Leonard Wilson for a few days last week.

Mr. and Mrs. George Mathieson and daughter Joyce spent the past week-end in Hamilton.

Mr. and Mrs. Rex Wilson and daughter June of Peterborough spent Sunday with relatives her.

A Happy Home

ALBUQUERQUE, N.M., Feb. 24 (AP). — Robert Peterson wants to be New Mexico's next governor. So does Edna Peterson. Both have filed for the nomination; he is a Republican, she a Democrat. They are husband and wife.

R.C.A.F. Instructor Buried At Lindsay

LINDSAY, Feb. 24—(ENS)—With military honors the funeral was largely attended here of FO. W. Bruce Frederick, son of Mrs. Frederick and the late Rev. A. B. Frederick of Lindsay. The young R.C.A.F. officer lost his life on Saturday in a plane crash at Little Lake, near Barrie.

He was well known in Lindsay and district and as a student of the Collegiate Institute he took a major role in athletics. He attended McGill University previous to his enlistment in 1941 and received his wings at Moncton in July, 1942. For the past several months he served as instructor at Camp Borden and it was on a routine training flight that the disaster occurred which cost the life of himself and his fellow officer, FS. John Burns of Toronto.

FO. Frederick is survived by his young wife, the former Annette Beall of Lindsay and baby daughter, Lynda, as well as his mother and two brothers, Gordon and Eugene, both of the R.C.A.F.

Government Aids Fluorspar Output

OTTAWA, Feb. 24—(CP)— The Government has advanced $113,783 to assist in production of fluorspar in Hastings county, Ont., it was reported in a returned tabled yesterday in the Commons for G. S. White (PC, Hastings-Peterborough).

Advances made were: R. T. Gilman, Madoc, $22,778; H. C. Miller, Ottawa, $34,196; Reliance Fluorspar Mining Syndicate, Ltd., Madoc, $46,961; and Trent Mining Syndicate Ltd., Trenton, $9,848.

Partial repayments have been made on all the advances, the return said.

Spain Requested To Curb Nazis

LONDON, Feb. 24 — (CP) — Foreign Secretary Eden announced to-day that Britain and the United States have made a series of requests to Spain to take a more strict view of her obligations in neutrality and said, "conversations now are proceeding in Madrid."

Speaking for the Government in the House of Commons war debate, Eden said active German espionage in Tangier was one of the points raised.

"We never asked anything from Spain but strict neutrality," he said. "In the dark days of the war when we were alone, the attitude of the Spanish government in not giving our enemies passage through Spain was extremely helpful. It was especially so at the time of the North African liberation. But as time passed we felt it right to draw the attention of the Spaniards to certain practices by which they were helping the Germans."

He added that since the North African cleanup and the collapse of Italy, Spain could not longer plead alarm at German concentration on the Spanish frontier.

C.P.R. Engineer Dies Formerly Of Havelock

ERIN, Feb. 24 — Robert Hendley Walton, 62 of Howland avenue, Toronto, engineer on the C.P.R. train running between Orangeville and Elora, died on his train Tuesday afternoon. He collapsed at the throttle near Orton, and died in the baggage car before the train reached Hillsburg, where Dr. George Reynolds was waiting to attend him.

Walton complained of feeling ill early in the day, consulted a doctor at Elora, but felt well enough to board the train for the return trip to Orangeville. His body will be sent to Toronto on the Owen Sound train to-night.

He began to work for the C.P.R. at 14 as a call boy at Havelock. He was divisional master mechanic at Farnham Division, Quebec, in 1918, and later went to the Laurentian Division and the New Brunswick District. He returned to Toronto in 1935. He leaves a widow; a son, W. Walton. Montrea; a daughter, Mrs. H. W. Tuck. Sorel, Que.

Itching, Burning, Stinging Eczema or Salt Rheum

Eczema, or salt rheum as it is commonly called, is one of the most painful of all skin troubles.

The intense burning, itching and smarting, especially at night, or when the affected part is exposed to heat, or the hands placed in hot water are most unbearable, and relief is gladly welcomed.

The relief offered by Burdock Blood Bitters is based on the knowledge that such ailments as eczema, and other skin troubles, are caused by an impure blood condition.

Bring about inner cleanliness by using B. B. B. to help cleanse the blood of its impurities.

Ask at any drug counter for B. B. B. Price $1.00 a bottle.

The T. Milburn Co., Limited, Toronto, Ont.

OWNERS OF COMMERCIAL VEHICLES!

Apply NOW for your new Gasoline Ration Books

On and after April 1, no graded gasoline will be sold except upon the presentation of a 1944-45 ration coupon book.

To assure themselves sufficient gasoline to carry on normal business activities after March 31, operators of commercial vehicles are urged to complete *at once* and *in detail* the required application for each of their vehicles. By co-operating in this way, they will help to reduce to a minimum any delay in issuing new gasoline licenses and ration coupon books.

The operation of the 1944-45 gasoline rationing plan is basically the same as that now in effect. After investigation, an allowance will be fixed for each commercial vehicle. This allowance will be measured to the essential wartime needs of the vehicle.

On and after April 1, service station attendants will not accept gasoline ration coupons unless the license plate number of the motor vehicle for which they were issued is *written in ink* on each coupon. With the 1944-45 gasoline license, a new windshield sticker, bearing the letter "T", will be issued. Until this sticker is affixed, no gasoline may be purchased for the vehicle.

PROCEDURE TO BE FOLLOWED BY APPLICANT FOR "COMMERCIAL" CATEGORY

Every commercial vehicle operator must obtain a separate gasoline license and ration coupon book for each commercial vehicle in operation, and must file a separate application for each such vehicle. Here is how he obtains his gasoline license and ration coupon book or books:

1 He secures his 1944 vehicle license plate and/or permit.
2 He secures an application form from his nearest Post Office.
3 He fills out this form, answering every question completely and accurately.
4 He has this form properly endorsed.
5 He sends by *mail* to the nearest Regional Oil Control Office his application, his motor vehicle registration permit and a $1 registration fee. (The fee of $1 must accompany each application).
6 He will receive, after a week or more during which his application is carefully investigated, his gasoline license and ration coupon book or books, and his motor vehicle registration permit will be returned.
7 He should write in ink on each coupon the license plate number of the motor vehicle.

REGIONAL OFFICES

PRINCE EDWARD ISLAND	Chappell Building, Charlottetown.
NOVA SCOTIA	100 Sackville Street, Halifax.
NEW BRUNSWICK	28 Germain Street, Saint John.
QUEBEC	Merchants Club Building, Quebec City. The Chalet, Lafontaine Park, Montreal.
ONTARIO	794 Bank Street, Ottawa. 82 Grange Avenue, at Spadina, Toronto. 79 King Street West, Hamilton. 655 London Street West, Windsor.
MANITOBA	Canada Permanent Building, Winnipeg.
SASKATCHEWAN	1706 Hamilton Street, Regina.
ALBERTA	Williamson Block, Edmonton.
BRITISH COLUMBIA	815 West Hastings Street, Vancouver.

DEPARTMENT OF MUNITIONS AND SUPPLY

Honourable C. D. HOWE, *Minister*

CANADA IS SHORT OF GASOLINE · USE YOUR COUPONS SPARINGLY

FEBRUARY

Reductions *on Fine Furniture*

ONLY A FEW MORE DAYS TO TAKE ADVANTAGE OF OUR FEBRUARY CLEARANCE PRICES. SALE POSITIVELY ENDS FEBRUARY 29th

UNUSUAL BARGAINS on CHESTERFIELD SUITES

3-Piece Suite

EXTRA VALUE AT A NEW LOW PRICE

Made by Kroehler, with show wood trim on arms and facings, in spring-filled cushions and back, and upholstered in a floral tapestry with contrasting chair. The 3 pieces to clear at **99.50**

Real Value at New Low Prices

Velour Suite

Three pieces with show wood trim. Two pieces upholstered in figured wine velour and other chair in green. All spring construction throughout and guaranteed by Kroehler. 3 PIECES .. **139.00**

CARPET REMNANTS

Just received, a good assortment of carpet remnants in various sizes and patterns, in qualities of Axminsters, Wiltons. Priced from .... **69c to 3.95**

HERE'S QUALITY **MODERN** PRICED TO PLEASE YOUR PURSE!

8-PIECE BEDROOM OUTFIT

Charming bedroom groups, durably constructed of attractive designs, walnut finish. The 8-pieces comprise the following: modern knee hole vanity, chest of drawers, full size bed, bench to match, all steel cable spring, good quality mattress and pair of sanitary pillows. 8 pieces complete **79.50**

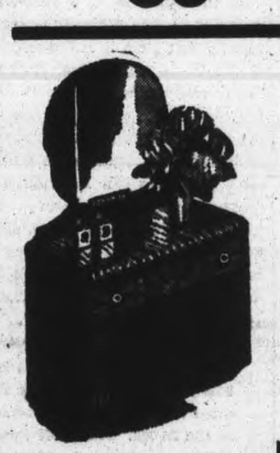

Clearance of ODD DRESSERS and VANITIES

A large assortment to choose from. All have Venetian mirrors in solid walnut or walnut finish. To clear at .... **25% to 35% OFF**

Children's CRIBS

Well made in maple finish. Size about 27 x 51. Complete with mattress, at **13.95**

4-PIECE MAPLE FINISH BEDROOM SUITE

One suite only to clear. Consists of dresser and vanity, chiffonier and full size bed. Regular 130.00. To clear at. **99.50**

STUDIO COUCHES

The last word in compactness, comfort and beauty. Front action type, easily converted into twin or double bed, spring filled mattress. Back and three loose cushions. Wardrobe for storing blankets, etc. Upholstered in a good quality of repp in shades of wine, green or blue. At **39.50**

BED OUTFIT

All Steel Walnut Finish

Consists of all steel Simmons bed with 12-inch panel. All steel spring and well filled sanitary mattress with roll edge. Sizes 4' 6" only. February Clearance Price **22.95**

Unfinished Chiffoniers

In the popular waterfall design. Has 4 nice deep drawers and well built, nicely sanded ready for painting. Priced at.. **14.95**

PHONE 7651

H. Florence Furniture Co.

204-206 CHARLOTTE STREET
PETERBOROUGH, ONTARIO

Here and There in Sport

By The Canadian Press

According to pre-season data issued by the American League, Detroit Tigers and Philadelphia Phillies have the longest honor roll of players serving in the war with each having 33 in the armed forces.

The team rosters range from 39 on the list of both Washington Senators and Chicago White Sox to the 25 claimed by Detroit. Chicago will have five players who have been lured out of retirement because of the manpower shortage as well as five youngsters fresh from amateur ranks. Washington has also come up with five ex-amateurs. Altogether there are 16 rookies for the loop who boast no previous pro diamond experience.

The youngest of the American League newcomers will be Carl Scheib, with Philadelphia, who observed his 17th birthday Jan. 1, a few months younger than Emery Hresko, a high school student who is turning out with Detroit Tigers. The oldest active players to sign 1944 contracts are Joe Heving of Cleveland and Jim Turner of New York, both of whom admit 39 years.

Fritzie Zivic, one-time world welterweight boxing champion, asserted at Pittsburgh last night he would like to have one more ring appearance before joining the U.S. Navy March 13 and suggested a return bout with Ralph Zenelli of Providence. The latter secured the decision against Zivic at Boston last December.

Champion Phil Terranova of the featherweight scrappers will defend his title in a 15-round bout with Sal Bartolo of East Boston at Boston Garden March 10, the Goodwin A.C. announced at Boston yesterday.

"IT'S one thing to produce a truly fine blade and quite another to make sure it reaches you in perfect condition. The Blue Gillette Blade is *anchored* in its wrapper to prevent the edges from rubbing against the paper. Thus it comes to you *factory sharp*—ready to give you all the extra shaves and extra shaving comfort Gillette technicians have built into it!"

Hershey Clips Hornets Again

By The Canadian Press

Hershey Bears have handed Pittsburgh Hornets two 6-3 defeats in as many night.

Last night the Hornets were beaten 6-3 by Bears on home ice, after they took a 6-3 thrashing at Hershey Tuesday night.

The two defeats removed Hornets from a possible spot in the post- season American Hockey league playoffs.

Lloyd Roubell, Pittsburgh centre scored his 100th goal in nine years of league play, but the 2-1 first period lead he helped get for his teammates faded in the second session before a three goal attack by Bears. Tony Hemmerling and Art Giroux scored the other two Hornet counters.

Hec Pozzo led the Bears' offensive by scoring two counters. Bulldog Drummond, Peggy O'Neill, Ross Knowles, Henry Lauzon, and Bob Daley were the other Hershey goal-getters.

Remember When—

By The Canadian Press.

Just 21 years ago tonight President Frank Calder of the National Hockey League introduced the two-referee system. Used for the balance of the 1923 season, the plan lasted until the end of the 1937-38 campaign when the system of one referee assisted by a linesman was inaugurated.

Invite Big Teams

KINGSTON, Ont., Feb. 24.—(CP). —Officials in charge of the hockey hall of fame here said yesterday they have invited Montreal Canadiens, N. Y. Rangers and Chicago Black Hawks of the National League to play exhibition games here in aid of the hockey shrine against Kingston Frontenac team. Frontenacs recently withdrew from the Ontario Association's Senior 'A' group, but most of the players still are stationed here.

LARGE FISH, SMALL TEETH.

The whale shark, largest of the fishes, has teeth too small for use in biting and takes in its food through its gills.

Diehard Sports Save Team For Sacramento

SACRAMENTO, Feb. 24—(AP)—An eleventh-hour drive by a sports editor and a cafe owner, who in 48 hours raised $52,000 and fought off a rival bid of more than thrice that amount, has saved Sacramento its Pacific Coast League baseball franchise.

Dick Edmonds, young sports editor, and Yubi Separovich, cafe man, beat a deadline by hours and snatched the franchise back from Tacoma, Wash., which seemed to have the club sewed up.

Super Salesmen

League directors scheduled a meeting for Tuesday in Los Angeles at which to transfer the club to Tacoma. Edmonds and Separovich started out at 5 p.m. last Saturday and by the hour Monday had called on every sports-minded citizen they knew of. One contributor came through with $20,000. From lawyers, business men, bowling alley proprietors and plain baseball fans cheques, cash and pledges came pouring in.

Edmonds and Separovich took their money to Los Angeles, even though they knew Tacoma virtually had the deal clinched. Ten days earlier, Tacoma announced and Sam Breadon, St. Louis Cardinals president, confirmed that Sacramento's franchise had been sold to the Washington city for $50,000. Tacoma had raised $125,000 more to make good the club's operation.

They're Good Talkers

To complicate matters the train to Los Angeles was held up by a snowstorm—but the directors waited for the men from Sacramento. After presenting their case Edmonds and Separovich went outside to wait the directorial decision. At 7 p.m. Tuesday it came, in favor of Sacramento.

The home folks plan a parade for the two winners when they get back.

Honus Wagner 70 Years Old

PITTSBURGH, Feb. 24—(AP)—Honus Wagner, oldest active man in a Major League baseball uniform, observes his 70th birthday today—but with only 33 candles on his cake.

"This is my 33rd year in the National League uniform," smiles the bandy - legged, 'Flying Dutchman" of baseball's rough-and-ready era. "Besides I don't feel 70 anyway. I feel more like 33."

The League's former hitting and baserunning champ is starting his 12th year as a coach for the Pittsburgh Pirates.

Honus doesn't look—or act—his age. Septuagenarian or no, he say's he'll be out on the field as usual this season during pre-game drills, passing on his wealth of baseball lore to rookies and veterans and showing them, with his 70-year-old arm, exactly how to field that ball.

Unless he's lost some of his 1943 spryness, and he'd be the first to deny that, he'll still be first on his feet this year when there's a "beef" with the umpire and he'll still "jockey" opposing pitchers with the best of them.

Honus' playing days ended in 1917, but as he goes about his winter duties as Deputy Sheriff in Carnegie he is stopped constantly—for chats about baseball past and present.

SPORTS—Day by Day

By FRED D. CRAIG

One of the hardest-fought basketball games of the season should be seen at the Y.W.C.A. gym Friday night when St. John's and C.G.E. Generals meet in the third and decisive battle of their best-of-three senior semi-final series. It is curtains for one or other of the rivals. The winners go on into the final round against the Transports; the losers retire for the season. Each has won a game, the Generals winning the opener 33 to 24 and the Saints coming back to take the second one decisively 22 to 11. Now it is all up to tomorrow night's battle and it should be just that for the teams are evenly matched and play hard, fast basketball. C.G.E. have the edge in shooting ability but on the other hand the Saints are probably the best checking team in the loop and they pass the ball around nicely. It is anybody's game. Incidentally the senior fixture is the second contest of tomorrow night's doubleheader and it is billed to start at 8.45 o'clock. The Y Cadets and Normals will meet in the first game of the twin card at 7.45 o'clock in the second game of their best-of-five intermediate final series and it should be a real contest too. Cadets got the jump two weeks ago by winning the first game 18 to 16 but they had to come from behind and then hold off a strong Normal finish to take the decision and tomorrow night's game is likely to be just as evenly contested. The double bill shapes up like one of the best of the season.

* * * * * *

The race in the Ladies' City Five Pin League which over the early part of the season was as close at a damp day in July, with Westclox and Outboard Marines battling neck and neck and Brintons only a step behind has been opening out in recent weeks and the standing at the end of the second section, published today shows that the Big Bens have set up a commanding lead and are now five points in front of the second place Outboard Marines while Brintons have dropped back until they are six points behind the Outboards and 11 behind the leaders. Westclox will be hard to beat from now in with that much margin to the good for they have been bowling very steadily and showing no signs of weakening as the season passes. Unless the clock-makers run into a slump and they haven't anything that looked like one throughout the first two sections of the schedule it will be difficult to knock them off the top shelf. This week for instance Outboards made a clean sweep of their games with the Maple Leafs but they failed to gain a point on the leaders who held their lead by knocking off the third-place Brintons three in a row.

* * * * * *

Scribe Walshe Wins

Bill Walshe, Kingston sports scribe went out last summer and in co-operation with Clarence Phillips captured himself the grandfather of all the muskies. He got plenty of fame at the time and now it turns out that he also got himself some jack too for he is now the half owner of a $100 war bond as a result. We'll let Bill tell the story himself as follows: "Ontario may claim the best fishing waters on this continent, according to the annual fishing contest conducted by the authoritative Field and Stream magazine, which is announcing winners for 1943. Frontenac County, and this department with Clarence Phillips, share in the spoils with the equivalent of a $100 War Bond for the biggest maskinonge. Now mounted in The Whig-Standard office the huskie muskie's 57-inch length and 25-inch girth is evidence of its 54 pounds of weight when hooked out of the St. Lawrence, near Brophy's Point, last August. Ontario fish won 18 per cent of the prizes in the contest, which has been held annually for 33 years and is considered the biggest in U.S. and Canada. Included in the prize winners is a world record wall-eyed pike, caught in the Niagara River, Ontario, beating the world record catch of last year. The contest for fresh water fish is conducted in nine classes with 10 prizes in each group. Ontario waters proved outstanding for the larger fish with seven winners in the muskie group, five great northern pike winners and the world record wall-eyed. Seven winners were also produced by Ontario in the trout family but there were no bass winners from Ontario although Frontenac County is rich in small-mouth and large-mouth bass."

* * * * * *

Bobby Managoff, Chicago wrestling star, threw a little light on the question of why so many wrestlers and professional football players are not in the armed services, when he was here the other night to battle Al Bunny Dunlop on the Tunney weekly card at the Brock. Managoff talking about the prospects for pro football across the border this fall remarked that the cash-and-carry teams would still have a great many of their stars and he explained it this way: "You see many of the fellows who star in football and look strong enough and big enough to be a one-man commando force usually have some physical injury that keeps them out of the army. It is the same with us wrestlers. Most of us have suffered injuries. We are going around with damaged cartileges in the knees or perhaps a back injury or torn shoulder ligaments. They are not enough to keep us out of the wrestling game or keep the footballers off the gridiron but the service doctors refuse to take a chance. When they find such injuries they reject the big fellows, apparently afraid that there will be break down just when it would cause the most trouble." There are, of course, many pro wrestlers in the army or navy. One who comes to mind is big Ed Don George who holds the rank of lieutenant commander in Uncle Sam's Navy.

* * * * * *

A Hollow Title!

St. Michael's Academy football team of Belleville were guests at a complimentary banquet the other night and presented with windbreakers for their feat of capturing the senior and junior Bay of Quinte championship in six-man football and also of winning the Cossa senior 12-man title. The Belleville youngsters undoubtedly earned the six-man championships they were celebrating but their claim to the Cossa title on the strength of beating only one team, the Stirling Collegiate, is rather hollow. The Cossa territory covers a wide section of Ontario but most of the Collegiates in the district did not carry on last season so that there was really no competition for the secondary schools senior title. What happened was that the Belleville Irish expanded their six-man team into a regular-sized football squad, played and defeated Stirling and now rank as winners of the coveted Cossa blue ribbon. Jack Doran of St. Michael's is quoted as saying, "Maybe we only beat Stirling but no other school challenged us or disputed our claim to the senior Cossa crown." Well if there is any real glory in that kind of a championship the Belleville kids are entitled to celebrate. Anyway their other victories were worthy of the honors paid them.

* * * * * *

Art Ross of the Boston Bruins comes in for more than his share of knocks from the Toronto scribes but when it comes to doing a good turn for the boys in the armed services Ross makes the Maple Leaf management look cheap. Tonight Ross has his battered Bruins in Ottawa to play the Commandos an exhibition game for the benefit of the R.C.A.F. He's even going to dress the injured Bill Cowley. "This is a benefit game," the Bruins boss snapped out, "and Ottawa fans have a right to see Cowley." As Jack Koffman of the Ottawa Citizen remarks, "You have to doff your hat to the man for more than one reason. He'll take his hockey club all over the country for any cause that will aid some war fund." That is a nice tribute to Ross and what's more it is deserved. The Bruins have donated a number of choice home gates to the Red Cross and have never hesitated to stage exhibition games for worthy war causes.

* * * * * *

Sporting Chili Con Carne: The Oshawa Generals have grabbed off first place in their section of the junior O.H.A. race by swamping Young Rangers last night 16 to 2....Incidentally the Motor City youngsters have rolled up a total of 203 goals in 26 games, an average of 7.42 a game which is sniping, chum, in any kind of company....Vic Holbrook, installed as a top favorite with Peterborough fans is wrestling Karl Krippler Davis in one of the main bouts in Toronto tonight....Kingston hockey leaders to help finance the Hockey Hall of Fame have extended invitations to Montreal Canadiens, New York Rangers and Chicago Black Hawks to play ex-

(Continued on Page 10)

Play-off Dates Set By O.H.A.; Must Break Ties

TORONTO, Feb. 24—(CP)—The Ontario Hockey Association today announced dates for play-offs both in the Senior A and Junior A groups. It was also announced that if games were tied after the regulation 60 minutes of play, overtime periods of 20 minutes duration would be played, the first goal deciding the contest.

Games will be governed by two referees but there will be no linesmen. Neutral goal judges will be appointed.

In the Senior A group, St. Catharines Saints and Hamilton Majors, the only civilian teams in the League will play in a best of seven series to decide the champion. The first game will be played at St. Catharines, March 2 with subsequent games at Hamilton March 4, St. Catharines March 6 and Hamilton March 8. Locale of other games if necessary will be decided later.

In the Junior series, Oshawa Generals and St. Catharines Falcons will meet in series A, the first game being played at St. Catharines, Feb. 28, in a best-of-seven series. Later games will be at Oshawa, March 1, St. Catharines March 4, and Oshawa March 6 with other games if necessary being played at St. Catharines, March 8, Oshawa March 11, and St. Catharines March 13.

In the B series, Toronto St. Michael's and Galt Kists will meet in a best-of-five series the first game at Galt, Feb. 28, and subsequent games at Toronto March 1, and Galt March 4. Additional games if required will be played at Toronto March 6 and Galt March 8.

Port Colborne Recreationists and Brantford Lions both stand a chance of making the C group play-offs in the western division in games that remain to be played in the League's schedule. Whatever team makes the third place in the standings will play-off against Hamilton Whizzers with the first game either at Port Colborne or Brantford Feb. 28. The second game will be at Hamilton March 1 and the third game of a best-of- three series at Brantford or Port Colborne March 3.

Toronto Navy Juniors have challenged to play in the series and games will be scheduled against Hamilton, Port Colborne or Brantford—the winner of series C—all of which will be played on the home ice of the O. H. A. team.

The semi-final round between the winners of series B and C will start around March 10 with the league final to start a week later.

Not So Young

MIAMI — (AP) — Manager Leo (Lippy) Durocher of the Dodgers expressed surprise yesterday at the suggestion of President Branch Rickey of the Brooklyn club that he should return to the player line-up by holding down the shortstop position once more. Durocher suggested Rickey must have been thinking of "the Durocher of 20 years ago or thereabouts."

Pepper Comes Back

OKLAHOMA CITY, Feb. 24. —(AP).— Pepper Martin, the "wild horse of the Osage" who romped to fame with the St. Louis Cardinals, said last night that he would don a Card uniform again this season after three years out of it.

Last year he managed the Rochester, N.Y., club in the International League.

Dog Decorated

LONDON, Feb. 24—(CP)—Zip, an Airedale belonging to Lieut. Gerald Mahoney of Montreal, in the Canadian Army, is to be decorated for valor by a dog society in London. The dog distinguished himself during the height of enemy raids by locating buried victims and saved other people from injury by falling ruins, dragging them to safety.

CLASSY LIGHT! —By Jack Sords

Marion Timm Rolls High Three 696

The offical standing of the Ladies' City Five-Pin League at the end of the second section of the schedule shows the Westclox well in front. Here it is:

Team.	Points
Westclox	45
Outboard Marine	40
Brinton's	34
Commandos	31
Lucky Strikes	28
Corvettes	27
Generals	22
Maple Leafs	18
Beavers	16
Five V's	9

High average—211—M. Timm.
High three—854—R. Pearse.
High single—369—R. Pearse and B. Castle.

This has been a lucky week for Marion Timm of Outboard Marines. She not only rolled 696 which gave her high three for the week but that total won for her the blind score of 695 right on the nose. Other good three-game strings were B. Goldie 644, A. Livingstone 644 and R. Pearse 632.

High single games registered this week were Marion Timm 269 and 224, A. Livingstone 268, H. Menzies 263 and O. Scott 260.

The scores:

Westclox (3)—A. Anderson 509, A. Livingstone 644, I. Bullock 493, M. Hawthorne 588, M. Selkirk 563. Total 2797. Brintons (0)—M. Batley 584, D. Le Vallee 458, P. Hawthorne 472, E. Basciano 435, M. Sanderson 473. Total 2422.

Maple Leafs (0)—I. Penrose 481, I. Milliken 397, J. Weir 504, Dummy 375, O. Scott 565. Total 2322. Outboard Marines (3)—G. Milliken 497, J. Morrow 565, M. Timm 696, B. Castle 560, B. Goldie 644. Total 2962.

Commandos (3)—M. Richardson 393, H. Plews 545, A. Johnson 446, E. Rae (2) 338, S. Crawford (2) 229, C. Hope (2) 378. Total 2329. Commandos (3)—M. Miller (2) 281, H. Menzies 593, D. McArthur 487, H. Hunt (2) 381, R. Pearse 632, M. Bailey (2) 297. Total 2671.

Lucky Strikes (0)—A Holt 459, J. Elliott 484, G. Patterson 371, G. Worton 463, M. Graham 519. Total 2296. Generals (3)—K. Rainey 524, H. Delahaye 469, K. Lowes 504, D. Pearson 548, L. Condon 485. Total 2530.

Corvetets (3)—M. Johnston 573, V. Watson 444, E. Armstrnog 424, M. Goldie 592, J. Hair 506. Total 2539. Five V's (0)—M. Wood 410, M. Moore 472, M. Payne 404, T. Hewitt 594, E. Wood 454. Total 2334.

Out Of Hockey

CHICAGO—(AP)—Cliff [illegible] Purpur, bouncing forward [illegible] cago Black Hawks, will b[illegible] hockey for the balance of the season, it was revealed yesterday, because of injuries received in competition. He is suffering from a ruptured kidney, with signs of infection also developing.

Gets Long Holiday

NEW YORK — (AP) — After 20 years in Yankee Stadium as player and coach with the New York Americans, Earl Bryan Combs yesterday was granted a year's leave of absence by President Ed G. Barrow so that he may devote full time to his Kentucky farm. Combs had participated in 11 world series.

Complete Auto Service
MOTOR REPAIR. BODY BUMPING, REPAINTING
J. J. DUFFUS CO.
Tel. 5757

CANADIAN TIRE CORP. ASSOCIATE STORE
I. H. Keefer, Proprietor
342-4 Water St. Opp. Market
MOTO-MASTER

Super-bilt SPARK PLUGS
DO SAVE GAS
Worth 60c 39¢ ea.
23 Engineered types to fit
• CARS • TRUCKS
• TRACTORS, Etc.
Save Safely At
Canadian Tire Corp'n Associate Store
I. H. KEEFER, Proprietor
342-4 Water St. Phone 5281 (OPPOSITE MARKET)

MEN'S OVERCOATS
FOR ALL AROUND WEAR
February Sale Prices Save You Money
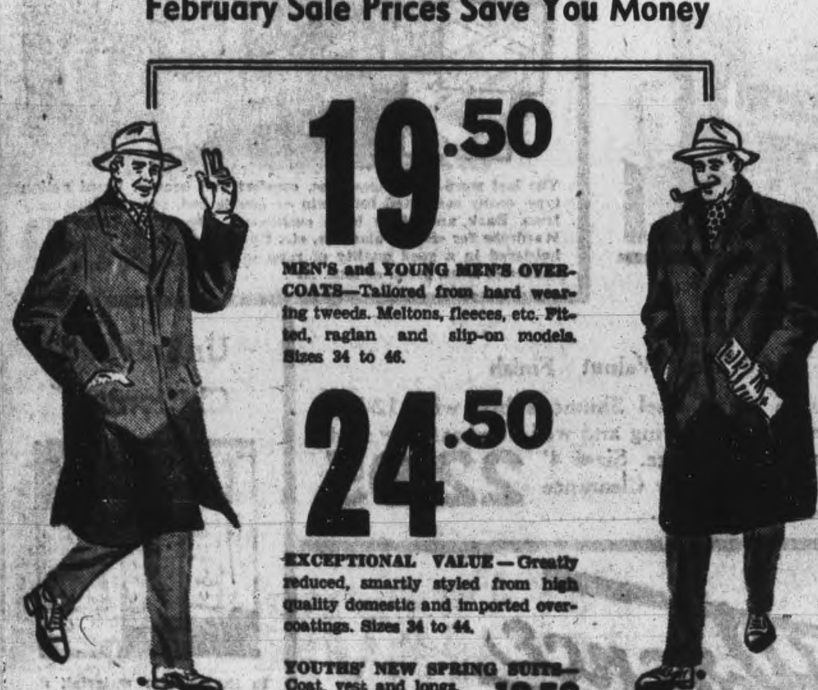
19.50
MEN'S and YOUNG MEN'S OVERCOATS—Tailored from hard wearing tweeds. Meltons, fleeces, etc. Fitted, raglan and slip-on models. Sizes 34 to 46.
24.50
EXCEPTIONAL VALUE — Greatly reduced, smartly styled from high quality domestic and imported overcoatings. Sizes 34 to 44.
YOUTHS' NEW SPRING SUITS—Coat, vest and longs. Sizes 33 to 37 .... 18.50
THE V. A. Selkirk Men's Shop

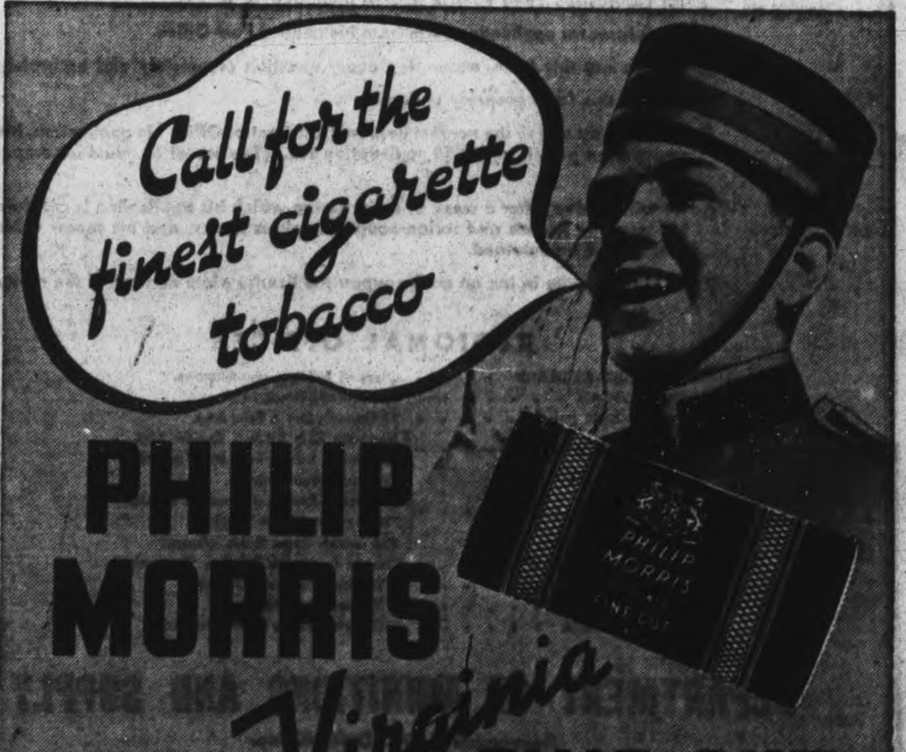

Hollywood and HERE

By HYE BOSSIN

Bing Crosby, Charles Boyer and Jack Benny are among the stars who wear wigs, or "dome dollies," as they are known in Hollywood. Even Filmland's best technicians, who have devised many things of value to the war effort, haven't found the answer to the unfertile conk and there, as here, it's case of hair today and gone tomorrow.

Would you call the boys fresh hair fiends?

• • •

Elmo Lincoln, who played the first Tarzan role in 1919, will appear in "The Hairy Ape," which is being produced in Hollywood by Jules Levey, ex-Torontonian who got into the film business as a salesman... Did you hear about the two aspirins talking. One said that it had a headache. "Why don't you take a man?" asked the other "I did," was the reply, "but I took an overdose- Sidney Greenstreet" . . . The reason why so many fans ask that photos of the stars be autographed in white ink has been discovered. The fans wash the white ink off and write what they would like to have on the photo... Hollywood does things in a big way. One film company has started a pension scheme in which persons earning over $200,000 per year are to receive $1,000 per week when they reach the age of sixty.

• • •

A Chicago firm just found the answer to serious absenteeism. On two days each week, during the rest periods, workers are shown movie serials. The suspense is kept going from week to week and on those days absenteeism is reduced.

Might be an idea for absent members of legislative bodies, committees and so on.

• • •

Beverly Whitney, the Toronto songbird who was signed for Hollywood in New York, is in the midst of a movie city romance, it's said. Not so long ago she was reported engaged to Tommy Manville . . . Leslie Fenton, who dropped out of pictures to join the British army, was invested with the D.S.C. by King George at Buckingham Palace. Fenton distinguished himself during a Commando raid on the French coast . . . They're having a war loan drive across the line right now and Gene Tierney auctioned off one pair of nylon hose for $200,000 in bonds.

• • •

Hollywood's prize portrayer of Nazis is Helmut Dantine, who plays one in "Northern Pursuit," a film in which Errol Flynn again does his one-man army routine. Dantine was a Nazi in "Edge of Darkness," "The Pied Piper" and "Mrs. Miniver."

An Austrian soldier, he was interned when Hitler grabbed that country and freed three months later when he agreed to leave his native land. American relatives brought him to Los Angeles. After getting some education the acting bug bit him.

Right now he's a very happy man. He just became a USA citizen and in "Passage to Marseilles" he gets his first important role of a more sympathetic nature—that of a convict who sides with the Free French.

The Sports Round-Up

By HUGH FULLERTON, Jr.
Associated Press Sports Writer

NEW YORK, Feb. 24—(AP)— All that Gil Dodds needs to do to break the indoor mile record Saturday is to run six inches near the inside rim of the track—and maintain his usual speed. Expert observers, noting that Gil usually runs 18 inches from the border, figure that he travels 11 yards more than the mile, which is measured a foot from the rim. . . . Glenn Cunningham used to run inside that line.

Iron Man

Cincinnati Reds are pretty proud of the endurance feat of Ray Mueller in catching 140 games last season, but Ray has a long way to go before he can equal Wilbert Robinson. . . . Back in 1896, Robbie caught all three games of a triple header for the Baltimore Orioles then came back next day to work through a doubleheader.

One-Minute Sports Page

While major league magnates are worrying about players the bosses of the Bushwicks, powerful Brooklyn semi-pro club, have more players available than they can use. A lot of good athletes are working in war plants hereabouts and can get off week-ends. . . . The Lucknow, Ont., Maple Leafs have an all-Chinese hockey line composed of Bill, Albert and George Chin. Their father (honestly) is named Charlie Chin and there are 14 kids in the family.

Today's Guest Star

Carter (Scoop) Latimer, Greenville, S.C., News: "We used to say the Cardinals had three teams—one coming, one going and one playing. But now its one coming for the draft, one going into the army and one fighting."

Fights Last Night

ELIZABETH, N. J. Tony Janiro, 138, Youngstown, O., outpointed Jackie Patterson, 138, Chicago, (6).

KANSAS CITY — Henry Armstrong 145, Los Angeles, stopped Jimmy Garrison, 150, Kansas City (5).

HARRISBURG, PA. — Jamaica Harold Smith, 152, Philadelpia, knocked out Jesse Morany, 149, Harrisburg, (7).

TOBACCO MATCHES GOLD.

Use of tobacco as legal tender is as old as its cultivation; it matched gold as legal tender in colonial Virginia.

Habitants Seek To Shatter Points Record

By The Canadian Press

Montreal Canadiens, having already passed their own record of 60 points, seek in their remaining 11 games to shatter the National Hockey League mark of 77 points in a single season established by Boston Bruins in 1929-30.

Canadiens now have 63 points and can exceed the Bruin standard by achieving seven victories, or the equivalent. Boston established its mark in a 44-game schedule, however, while Canadiens will have played 50 when the season ends March 19.

Now 18 points ahead of the second-place Detroit Red Wings, Canadiens face a tough schedule with three games in the next four days. They will be at home tonight to Toronto Maple Leafs and to Boston Saturday, with an out-of-town date against Detroit scheduled for Sunday.

Another capacity house is expected for the Montreal-Toronto clash. The only other contest tonight sends Detroit to New York for a game with the tailend Rangers.

Oshawa Swamps Rangers 16-2

By The Canadian Press

The Generals played for keeps last night at Oshawa when they swamped Toronto Young Rangers 16-2, thereby regaining the lead in Group 1 of the Junior "A" series of the O.H.A., with St. Michaels two points behind for second place. Meanwhile, at Hamilton the Whizzers retained third spot in the group standing by tossing a 12-5 reverse at Toronto Marlboros. Hamilton next will play at Stratford Friday night in a fixture worth four points to the winner but the Whizzers cannot overtake the Toronto students.

Ken Smith and Bob Love helped appreciably in the compiling of Oshawa's adding-machine total with a quartette of goals each while Curry and Taggart added two apiece, Batten, Porter, Chenier and Schewchuk dividing the balance. The two scorers for Young Rangers were Rutledge, who copped the first counter of the one-sided match, and Dewsbury, who was responsible for the final goal of the contest.

Scoring stars for the Whizzers in the tilt at Hamilton were Murray Comfort and Tomuik, each with four, while Mirco Narduzzi bagged three for his share, Jacklin getting a single. For the Dukes, Leachman and Lawson accounted for a pair each and James added the fifth counter.

MOVIE TIME TABLE

Regent—"Destroyer", 2.20, 4.45, 7.15, 9.40.

Centre—"The Sky's The Limit," 1.30, 4.15, 7.05, 9.50. "Undercover Man," 3.00, 5.50, 8.41.

Capitol—"Johnny Come Lately", 2.00, 4.00, 5.55, 7.55, and 9.45; Last complete show, 9.05.

CANADIAN GRIDIRON STARS PLAY OVERSEAS—Here are some of the Canadian rugby players overseas who defeated an All-star American squad in an exhibition game a short time ago. It's not an all-star team of a few years ago—but from the names included—they'd give any rugby squad a tough tussle. Starting with Lieut. Colin Ross (No. 10) of the Ottawa Roughriders reading clockwise the group includes Lieut. N. J. Paithouski of Sarnia, Ont.; Capt. K. H. Turnbull of Toronto, Sgt. "Red" Bell of Toronto, Capt. "Huck" Welch of Hamilton, Sgt. Lloyd of Toronto, Sgt. D. Mackenzie of Toronto, Sgt. S. Chamceau of Windsor, Sgt. F. Brown of Toronto, Pte. K. Withers of Sarnia, Capt. Paul Rowe of Calgary Bronks, Lieut. Andy Bieber of Winnipeg Blue Bombers, and Lieut. Orville Burke of Ottawa Roughriders.

(Canadian Army Overseas Photo)

Hastings, Trent River Win Hockey Games

NORWOOD, Feb. 24 (ENS) — A double-header game of hockey was played at Norwood rink Tuesday night. Hastings winning over Warsaw, 7-6, and Trent River beating Campbellford 13-2.

Line-up: Hastings — Goal, McKenty; defense, Fife, P. Coughlin; centre, Bud Webb; wings, Kumpf, Wilson; alternates, Kraul, T. Coughlin, Herrington, Andrews.

Warsaw—Goal, E. Clements; defense, E. Ward, G. Cooper; centre, Jopling; wings, S. Lonsberry, G. Payne; alternates, Watts, T. Gray, M. Lonsberry, T. Lonsberry.

Bud Webb scored 3 goals, M. Fife 2 and T. Coughlin 1 and Wilson 1. Kraul received a two minute penalty. Jopling scored 2 goals, Watts 2, L. Lonsberry 1 and G. Payne 1.

Referee—Nobes.

Trent River—Goal, Doherty; defense, Nobes, Colby; centre, Bud Webb; wings, Jim Brown, Pollock; alternates, Jay Brown, Jack Brown, Chaplin Brownsell, and L. Lonsberry.

Webb scored 4 goals, Jim Brown 4, Pollock 2, L. Lonsberry, Nobes and Wight. Penalties were given to Jack Brown, tripping, and Brownsell for fighting.

Campbellford—Goal, Free; defense, Ostafe, Buchanan; centre, Shillinghaugh; wings, Hay, Nesbitt; alternates, Nichols, Sutton, McIntosh.

Shillinghaugh scored the two goals for Campbellford, and penalties were Ostafi for slashing, Nesbitt for fighting.

Referee—Joe Wilson.

RED TAPE ORIGIN.

All official documents formerly were bound with red tape, giving rise to the popular expression for tedious official procedure.

Canadian Sport Snapshots

By CHARLES EDWARDS
Canadian Press Staff Writer

TORONTO, Feb. 24 —(CP) — Now that hockey, lacrosse and golf are giving the Hall of Fame idea its full measure of publicity, we think the time is ripe to start a Poker Hall of Fame.... To lead off we'd like to contribute the pair of dice that regularly appear with devastating effect to end the Friday evening sessions of the Brookdale Peanuts and Poker Society.... And as a relic of no intrinsic value we'll throw in the blue chip we bit in two while repressing a scream after drawing a pat straight flush the other night.. we understand a fellow in Plum Coulee, Man., once made a pair of deuces beat a full straight. Those deuces should be accorded a place of honor..on other hall of fame fronts, activities continue. Fred (Montreal Gazette) Kerner reports talk around his city is for establishment of a lacrosse hall of fame in Lachine Que., where the game long has flourished.. Kerner says, incidentally, that the Mann Cup play-offs seem absurd again this year with plans for a National semi-final matching British Columbia and Ontario champions in Toronto, the winner to meet the Quebec champions in Montreal in the final.

Grid Groans

Flt. Lt. Lew Hayman, the football fellow, is in the West again, still talking about his favorite game. Bob (Calgary Herald) Mamini couldn't get Lew to express preference for the old Western code which permitted blocking up to 10 yards ahead of scrimmage but Hayman did say this: "In any game where you have three downs to gain 10 yards, blocking won't give it to you unless there's a fourth down." With three downs lone long gain is needed and that can be made only by lateral passing, says Lew. "When the backfield can't block, the players are used on laterals where the risk is greater but so is the gain." ..A couple of Hayman's old stars of Toronto championship days, Bill Stukus, and Art Evans, used to claim Lew was a simon Legree in training season, now they're both with the R. C. A. F. overseas and Bill writes: "Lew is a sissy compared to the Commando Course Art and I are taking now."

Chitchat:

Hamilton Wildcats are being dined by the city to-night to celebrate their Dominion football title.. That scoreless tie Leafs played at Chicago Sunday was the first no-goal game this season and only the second in the last three years.. Gordon Drillon of N. H. L. fame has transferred from Army to R. C. A. F...Before the service hockey league folded in Winnipeg crowds totalled 35,000 in six weeks. In the next six weeks, Winnipeg hockey drew only 10,000.

Hockey Results And Record

NATIONAL LEAGUE

	W	L	T	F	A	Pts
Canadiens	28	4	7	171	84	63
Detroit ..	20	14	5	166	133	45
Toronto ..	19	18	4	175	146	42
Chicago ..	17	18	4	142	152	28
Boston ...	16	20	4	175	197	36
Rangers ..	6	32	2	132	249	14

Future Games

Thursday—Toronto at Canadiens; Detroit at Rangers.

Saturday—Boston at Canadiens; Chicago at Toronto.

Sunday—Canadiens at Detroit; Rangers at Chicago.

AMERICAN LEAGUE

Eastern Division

	W	L	T	F	A	Pts
Hershey ...	25	13	6	147	105	56
Buffalo	20	13	11	140	124	51
Providence .	9	31	4	102	177	22

Western Division

	W	L	T	F	A	Pts
Cleveland ..	30	9	6	183	127	69
Indianapolis	15	16	13	119	122	44
Pittsburgh .	11	28	7	119	155	29

Wednesday's Result

Hershey 6, Pittsburgh 3

Future Games

Thursday—Indianapolis at Buffalo

Saturday—Cleveland at Hershey; Buffalo at Pittsburgh.

Saturday—Cleveland at Hershey; Buffalo at Pittsburgh.

Sunday — Hershey at Buffalo; Pittsburgh at Indianapolis; Cleveland at Providence.

O.H.A. SENIOR

	W	L	T	F	A	Pts
St. Cath's	24	10	0	145	137	48
Hamilton.	22	11	1	153	100	44
Navy	16	19	0	17	170	32

O.H.A. JUNIOR

Group 1

	W	L	T	F	A	Pts
Oshawa	23	3	C	203	69	46
St. Mike's ..	21	4	0	169	69	44
Hamilton ..	11	12	1	109	121	23
Marlboros ..	8	15	1	73	122	18
Y. Rangers.	1	23	1	48	136	4

Group 2

	W	L	T	F	A	Pts
St. Cathar..	15	8	2	121	98	32
Galt	14	11	0	118	93	28
Brantford ..	10	13	1	85	120	21
Pt. Colborne	10	15	0	107	119	20
Stratford ..	7	15	2	96	150	16

Wednesday's Results

Oshawa 16, Young Rangers 2
Hamilton 12, Marlboros 5

SOUTH SASKATCHEWAN JUNIOR

Regina Navy 5, Notre Dame Hounds 4. Regina Navy leads best-of-three semi-final 1-0.

ONTARIO JUVENILE

Sarnia 9, Tavistock 0. Sarnia wins two-game total-goal series 15-6.

ST. THOMAS DISTRICT LEAGUE

London Army 12, Fingal Bombers 4

GODERICH LION'S JUVENILE SERIES

Lucknow 6, Goderich 5

EXHIBITION SENIOR

New Westminster 4, Trail 2

BUGS VS. BUGS.

Ladybugs are used in citrus groves of California to destroy mealybugs, one of the fruit crop's deadly enemies.

Theatres - Dances - Radio

3-Year-Old Good Bid To Try Flamingo

MIAMI, FLA., Feb. 24—(AP)— H. E. Jacoby, a Chicago business executive, thinks he made a sound investment when he acquired a racing stable last year and became the owner of the three-year-old chestnut colt, Good Bid.

Under Jacoby's brand-new colors, the flying son of Psychic Bid has never finished worse than second in four outings at Hialeah Park. In his last eight races he has been in the money six times and is installed as one of the favorites for the $15,000 Flamingo Saturday.

Don't overlook him in that mile-and-an-eight test of possible Kentucky Derby contenders, counsels Jacoby.

PRACTICAL PLANT.

The cotton plant survives drought better than most plants because it stops growing in dry seasons, resuming growth when rains return.

FRIDAY
He's Coming With His Band!
"John Kirby"
THE BIGGEST LITTLE BAND IN THE WORLD
At The Summer Gardens
It's the Night For Dancing And It's a Grand Band!
Admission: 75c Person
Join your friends at the Summer Gardens and hear your favorite band play your favorite pieces.

CENTRE
TO-DAY FRIDAY - SATURDAY
A TWO-HIT TREAT THAT'S HARD TO BEAT
HERE'S A THRILL NEW AND GAY...
It's a Dance-Filled Holiday with a footloose Flying Tiger on a 5-Day Leave!
FRED ASTAIRE ✶ JOAN LESLIE in
The Sky's the Limit
with ROBERT BENCHLEY
ROBERT RYAN • ELIZABETH PATTERSON
MARJORIE GATESON • FREDDIE SLACK and his ORCHESTRA
AND THE SECOND FINE FEATURE
"UNDERCOVER MAN" WILLIAM BOYD
Extra! Latest British News. Plus! Colored Cartoon

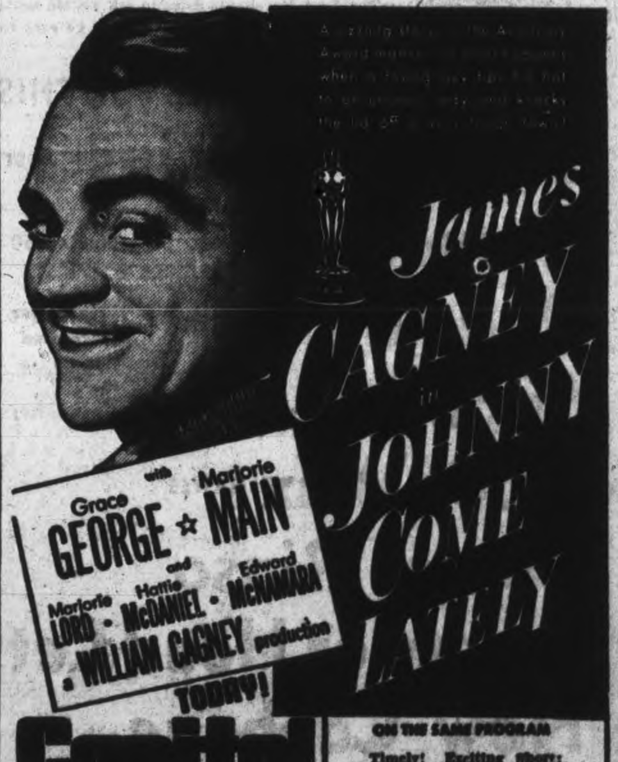

James CAGNEY in JOHNNY COME LATELY
with Grace GEORGE ✶ Marjorie MAIN
and Marjorie LORD • Hattie McDANIEL • Edward McNAMARA
a WILLIAM CAGNEY production
TODAY!
Capitol
A FAMOUS PLAYERS THEATRE
ON THE SAME PROGRAM
Timely! Exciting Short: "FREIGHTERS UNDER FIRE"
Latest Canadian Paramount News!

HELD OVER—FRIDAY – SATURDAY—HELD OVER
BIG as the hearts of our fighting men!
MIGHTY as the seas they sail!
EXCITING as their lives and loves!
DESTROYER
starring EDWARD G. ROBINSON
Regent
DON'T MISS THIS MIGHTY SEA STORY
PLUS! 3 STOOGES IN "3 LITTLE TWIRPS"
ALSO! ANOTHER CHAPTER OF "THE PHANTOM"

LISTEN TO CHEX
"The House Of Peter MacGregor"
10:30 TO 10:45 A.M.
Mon., Wed., Fri.
KINGAN HARDWARE

CHEX TONIGHT 9.30
YOU'LL HEAR THESE
DORIS ORDE—introduces her new song hit. Don't miss it!
OUR POST-WAR WORLD—hear about the "Kitchener Study"
"CANADIANS BEHIND BARBED WIRE" with LORNE GREEN, narrator
—plus other big features
Borden's CANADIAN CAVALCADE
Presented by THE BORDEN COMPANY LIMITED

What's On the Air

Stations	Kilocycles
CHEX	1430
CBL	740
CFRB	860
WEAF	660
WJZ	770
WABC	880

Symbols: D—Drama, M—Musical, R—Religious, S—Songs, T—Talk, V—Variety, N—News

This Program has been given the Peterborough Examiner by stations herein listed. If the presentations as scheduled are not on the air, the fault lies with the stations and not with the Examiner.

Radio Station CHEX Carries the News on the Hour

THURSDAY EVENING

6:00 P.M.
CHEX—News
CBL—Relax and Enjoy-M
6:15 P.M.
CHEX—Donald Novis
WJZ—Terry and Pirates-D
CBL—Market Report
WABC—Chats About Dogs
6:30 P.M.
CHEX—News, Rhythm R'nd-up
WJZ—Whose War Is This?
WABC—Jeri Sullivan-S
6:45 P.M.
CHEX—Voice and Song
CBL—BBC News
WABC—The World To-day-T
WEAF—Lowell Thomas-N
7:00 P.M.
CHEX—News; Sport Cast
WABC—I Love Mystery-D
CFRB—Vic and Sade-D
CBL—Albert Prats
7:15 P.M.
CHEX—Young Man and Piano
WEAF—News of World
7:30 P.M.
CHEX—Down Nature Trails
WJZ—Air Lane Trio-S
WEAF—Bob Burns-V
CBL—Rhythm Musicale
7:45 P.M.
CHEX—Barry Borlick
CBL—News Roundup
WJZ—Diane and Jesters
CFRB—Inspector Hawkes
8:00 P.M.
CHEX—News; Music by Cugat
CFRB—Sports Clubs
WJZ—Watch World Go By
WEAF—Fannie Brice
WABC—Sorry, Wrong Number
8:30 P.M.
CHEX—Favorites of Music Hall
CFRB—The Army Speaks
CBL—Aldrich Family
WJZ—Meeting of the Air-T
WABC—Death Valley Days-D
9:00 P.M.
CHEX—News; Barn Dance
CBL—Music Hall-V
CFRB—Take a Chance
WABC—Maj Bowes Amateurs
9:30 P.M.
CHEX—Canadian Cavalcade
WEAF—Joan Davis-V
CBL—Fighting Navy
CFRB—Ontario Panorama
WABC—Dinah Shore Show
10:00 P.M.
CHEX—Swing for Services-M
CBL—CBC News
WEAF—Abbott and Costello-V
WABC—The First Line
10:15 P.M.
CBL—Man Born to Be King-D
CFRB—Morgan Thomas Orch.
10:30 P.M.
CHEX—Wings to Victory-D
WEAF—March of Time
CFRB—Slumber Time-M
WABC—Here's to Romance-V
11:00 P.M.
CHEX—News
CBL—Radio Newsreel
CFRB—News

FRIDAY MORNING

6:00 A.M.
CHEX—Early Risers
6:30 A.M.
CHEX—News
7:00 A.M.
CHEX—News
7:30 A.M.
CHEX—News
7:45 A.M.
CHEX—Morning Cheer
8:00 A.M.
CHEX—News
CFRB—Jim Hunter-N
WEAF—News Roundup
WJZ—Kibitzers-V
8:15 A.M.
CHEX—Salvage Drive
WEAF—Two Minute Man-V
CBL—Morning Devotions
8:45 A.M.
CHEX—Morning Devotions
CFRB—Coffee Club
9:00 A.M.
CHEX—News; Salon Strings
CBL—Mirth and Madness
WJZ—Breakfast Club-V
9.15 A.M.
CHEX—Meet the Band
CFRB—School of the Air
9:30 A.M.
CHEX—Greek Relief
9:45 A.M.
CHEX—Dick Manning
CBL—Music While You Work
CFRB—Life Is Mine-D
10:00 A.M.
CHEX—News; Poliflor
CFRB—Sam Adams
CBL—Nat. School Broadcast
WJZ—Sweet River-D
10:15 A.M.
CHEX—Uncle Jimmy-D
CFRB—Home Folks
WABC—Kitty Foyle-D
10:30 A.M.
CHEX—Peter McGregor-D
CFRB—Mrs Aitken-T
CBL—Wartime Housekeeping
WJZ—The Baby Institute-T
10:45 A.M.
CHEX—Master Singers-M
CFRB—Musicale
WJZ—The Listening Post-D
CBL—Monica Mugan-T
11:00 A.M.
CHEX—News; M'ning Ne'bors
CBL—Road of Life-D
WABC—Honeymoon Hill-D
11:30 A.M.
CHEX—Invit. to Syncopation
CBL—Soldier's Wife-D
WABC—Bright Horizon-D
11:45 A.M.
CHEX—Pinto Pete-M
WJZ—Living Should Be Fun
WABC—Aunt Jennie-D

FRIDAY AFTERNOON

12:00 NOON
CHEX—News; Home Folk Hour
WABC—Kate Smith Speaks
CBL—BBC News
12:15 P.M.
CFRB—Farm Broadcast
CBL—Big Sister-D
12:30 P.M.
CHEX—News, Farm News
CFRB—Life Can Be Beautiful
1:00 P.M.
CHEX—News; Home Folks
CBL—CBC News
CFRB—Musical Madcaps
WEAF—Mary McBride-T
1:15 P.M.
CFRB—Neighbors
CBL—The Happy Gang
WJZ—Woman's Exchange
1:30 P.M.
CHEX—Who's New To-day
CFRB—Tropical Moods
WABC—Bernadine Flynn-T
1:45 P.M.
CHEX—They Tell Me-T
WJZ—Bible Messages
2:00 P.M.
CHEX—News, Betty and Bob
CFRB—Our Gal Sunday-D
WEAF—The Guiding Light-D
CBL—Matinee Melodies
2:15 P.M.
CHEX—The Lady Sings
WEAF—To-day's Children-D
WJZ—Mystery Chef-T
WABC—Joyce Jordan-D
2:30 P.M.
CHEX—Stars of the Week
WEAF—Light of World-D
CBL—Music for Young Folks
2:45 P.M.
CHEX—Happy B'thday Mother
3:00 P.M.
CHEX—News; Melody Matinee
CBL—Women of America
WJZ—Morton Downey-S
3:15 P.M.
CBL—Ma Perkins-D
CFRB—Dr. Stidger-T
WJZ—My True Story
3:30 P.M.
CHEX—Sincerely Yours
CBL—Pepper Young-D
CFRB—Homefolks Frolic-M
WABC—Now and Forever-D
3:45 P.M.
CHEX—Voice of Memory
WABC—Life is Mine
4:00 P.M.
CHEX—News; Concert Hour
WJZ—Blue Frolics-V
WABC—Broadway Matinee
4:30 P.M.
CHEX—1430 Club
CFRB—Food for Thought
WEAF—Lorenzo Jones-D
CBL—The Liptonaires-M
4:45 P.M.
WABC—Raymond Scott Show
WJZ—The Sea Hound-D
WEAF—Widder Brown-D
5:00 P.M.
CHEX—Robertson Davies-N
WABC—Fun with Dunn
CBL—Frontline Family-D
WEAF—When Girl Marries-D
5:00 P.M.
CHEX—Lindsay Salute
5:15 P.M.
WJZ—Dick Tracy-D
CFRB—Men in Scarlet-D
5:30 P.M.
CFRB—Secret Service Scouts
WJZ—Jack Armstrong-D
WABC—Sing Along-S
5:45 P.M.
CHEX—Adven. of Peter Pan
CFRB—Songs Old-New
WABC—American Women
WEAF—Front Page Farrell-D

WOODEN WARE and GLASS WARE
• Serving Trays
• Relish Dishes
• Bon Bons
• Candy Jars (With Silver Bases)
1.50 UP
BERT AUSTIN
JEWELER
196 Charlotte St. Phone 5451

Obituaries

MRS. FREDERICK MAGEE

ORANGE CORNERS, Feb. 23 — (ENS) — The death occurred last week of one of the oldest residents of the community, Sara Jane Elliott, beloved wife of the late Frederick Magee of Emily. She was the elder daughter of the late Mr. and Mrs. John Elliott and had lived all her life in this community with the exception of a few years in childhood when the parents moved to Fairmount.

In her 77th year she was highly respected and loved by all who knew her, and was a faithful member of St. John's Anglican church, and president of the Women's Auxiliary for many years.

Her husband predeceased her in September, and her only son, Stanley, was killed in a highway accident in June of last year.

Left to mourn her loss is her only sister, with whom she made her home since shortly after the death of her husband, and brother-in-law, Mr. and Mrs. Walter Magee, a niece, Mrs. Norman McBain, and one granddaughter, Daisy.

The service was conducted at the home and cemetery by her rector, Rev. Mr. Pooley, with interment in Emily cemetery. The pall bearers were all neighbors and friends: Herbert Jackson, Wilfrid Jackson, Evans Storey, Herbert Parker, Cleveland Bailey and Ernest McCall.

MRS. THOMAS HARRINGTON

LINDSAY Feb. 24 — (ENS) — Funeral services were held at Downeyville of Mrs. Thomas Harrington, 76, who died in Toronto. Mrs. Harrington, formerly Catherine O'Connor, was born in Downeyville, a daughter of the late Mr. and Mrs. John O'Connor and lived there until thirteen years ago when she took up residence in Toronto.

She is survived by four daughters and two sons, Sister Ursula of Peterborough, Grace, Rita, Mamie and John of Toronto and Frank of Toronto.

MRS. GEORGE MUSGROVE.

The death of Mrs. Lydia Ann Musgrove, widow of the late George Musgrove, occurred at her residence, 378 Mark Street, on Wednesday evening, following an illness of over a year She was 76.

Born in Little Britain, the daughter of the late George Morgan and Eliza Drinkwater, she had lived in the city for eight years, coming here from Stirling. A member of the United Church, she was an active worker in various church organizations before her illness. Her husband passed away some years ago.

She leaves to mourn her loss a daughter, Mrs. E. W. Rowland of Peterborough; two grandsons, Capt. Morgan E. Rowland and LAC Lloyd A. Rowland, and a sister, Mrs. Mary Allen of Toronto.

The funeral will be held on Saturday at 2 p.m. from the Nisbett Funeral Home, 347 Charlotte Street, and interment will take place in Emily Cemetery.

JUST RECEIVED
36" and 42"
GENUINE
FISH and HOOK
SWEDE SAW
BLADES
PRATTEN
HARDWARE
396 Geo. St. Phone 7523

Same Chairmen Re-named For Committees

OTTAWA, Feb. 24 — (CP). — Chairmen of the Commons Standing Committees were named to-day and in each case the chairman is the same as last session. They include:

Privileges and Elections—D. F. McCuaig (L-Simcoe North).

Banking and Commerce—W. H. Moore (L-Ontario)

Public Accounts— W. A. Fraser (L-Northumberland).

Standing Orders—W. H. Golding (L-Huron-Perth).

Mines, Forests and Waters—J. R. Hurtubise (L-Nipissing).

Possibly the most important of the standing committees is Banking and Commerce. This session it will have to study revision of the Bank Act. Its chairman Mr. Moore has guided the committee for several sessions.

The general meeting at which the committee chairmen were named was presided over by W. H. Taylor, Chief Government Whip.

A motion by W. R. Macdonald (L-Brantford City) that all last session's chairmen be reappointed brought objection from M. J. Coldwell, C.C.F. Leader, that such a procedure was contrary to the rules of the House. He expressed belief each standing committee should choose is own chairman, just as special committees do.

The meeting carried Mr Macdonald's motion after several members praised the work of last year's chairmen.

Frog Ventures Out

LAKEFIELD, Feb. 24 —(ENS)— Signs of spring are increasing. Exactly one month ahead of the official opening of spring, a frog was heard singing on Monday afternoon by Mrs. Graydon Northey, who resides in Smith township near Selwyn.

MORE ABOUT—

Yank Planes

Continued from Page 1

nape and Kusai in the Carolines were pounded by heavy bombers Monday, apparently to neutralize them against interfering with the impending Mariana stroke.

Japanese resistance is believed almost over on Nissan Island in the Green group.

The island, occupied by New Zealand and American forces last week, lie between Bougainville and New Britain.

At headquarters in the Southwest Pacific an Allied communique said American soldiers and marines have wiped out all enemy resistance in Western New Britain.

Conclusion of a campaign which started Dec. 15 with the landing at Arawe, and which took the lives of 7,000 Japanese, meant the Allies have a 200-mile-wide opening in the enemy's defence arc from Java to Rabaul, New Britain, through which to drive north.

Distance from the Allied position to Rabaul, battered enemy base at the northeastern tip of New Britain, is about 250 airline miles. Because of the terrain, it seems doubtful that an overland arch to Rabaul will be attempted.

3 Injured As Bus Slides Into Ditch

BANCROFT, Feb. 24 (ENS) — Two passengers and the driver of the Belleville-Bancroft bus were injured when the vehicle ploughed into a ditch three miles north of Millbridge on Highway 62 at 5.45 p.m. Wednesday.

Edgar Stapley, owner and operator of the bus line, was driving at the time and received a bruise to his right shoulder, while Miss Emily Hennessey of Hybla was cut on the back of the head and Pte S. Armstrong of West Huntington was bruised on his right side.

Mr. Stapley said that something seemed to have let go underneath, rendering the controls useless. The bus continued on the road for a short distance before taking to the ditch, where it came to a stop before a four-foot embankment, still upright but having jolted the passengers severely.

The injured occupants of the bus were treated at the scene by Dr. S. Lamb of Bancroft, who found their injuries of a superficial nature and later released them. Damage to the bus was not great.

Personals

C. McAllister passed away at his residence early Thursday morning after a lengthy illness.

A pancake supper held on Shrove Tuesday by the War Workers of Bancroft was a great success, and about $60 was taken in.

J. L. Churcher, reeve of Bannon township, attended the Good Roads convention in Toronto.

Court Awards $115,091 To Injured Toolmaker

TORONTO, Feb. 24 — (CP) — One of the largest awards for damages in the history of the province was made yesterday by Mr. Justice Keiller Mackay in a judgment handed down at Osgoode Hall. John Alexander Martin, 54, engineer and toolmaker, was awarded $115,091 in his action against W. G. Deutch and Sarah Deutch for injuries received when he was struck by a car owned by the former and driven by the latter on the Queen Elizabeth Highway near Burlington, September 4, 1939.

MORE ABOUT—

Allied Guns

Continued from Page 1

resounded from both lines throughout the day.

Units of the British 8th Army beat off a small-scale German attack in the region of Guardiagrele, about 20 miles inland from the Adriatic on a highway southeast of Ortona. Other patrols inflicted casualties on the Germans near Arielli. Canadian patrols reporte brief exchanges of machine-gun fire.

In sweeps across the Adriatic, planes of the tactical air force wove a close-knit pattern of bombs along the length of the Yugoslav coast covering Zara harbor, the harbor near Marina, a landing field near Knin, a motor convoy north of Split and shipping in the Drvenick Channel. Spitfires attacked Corfu off the Greek coast.

At some points hedgehopping Spitfires saw Yugoslav Partisan forces waving as they roared to their targets.

On the northwest coast of Italy medium bombers blasted enemy shipping in Castigliencello harbor, near Leghorn.

MORE ABOUT—

Fire Bomb Shower

Continued from Page 1

than in their big raids two years ago.

The commentator added, however, that the bombs were not comparable to the R. A. F.'s 4,000-pound blockbusters.

Must Aid Farmers

KINGSTON, Feb. 24 —(CP)— H. H. Hannam, president of the Canadian Federation of Agriculture, said yesterday in an address at Queen's University that agriculture must be made economically attractive "to hold the best of our farm youth." He said rural people must be given educational, recreational and cultural opportunities equal to those enjoyed by urban dwellers.

Railway Men Seek National Policy

OTTAWA, Feb. 24 — (CP). — The Dominion Joint Legislative Committee of the Railway Brotherhoods yesterday asked the Dominion Government to consider a national transportation policy at the proposed Dominion-Provincial conference.

In its annual brief prepared for presentation to Prime Minister Mackenzie King and members of the Cabinet, the committee recalled it had urged "more orderly regulation of all forms of transportation and the early adoption of a national transportation policy.

The committee urged adoption of a health insurance scheme providing adequate medical, dental and hospital service on a broad scale and the appropriation of at least $2,000,000 to assist individuals and organizations engaged in scientific medical research.

The Government's plans for a social security scheme should be advanced as rapidly as possible, the committee said.

An active drive to eliminate level crossings with an appropriation of at least $1,000,000 was asked.

Dealing with income tax regulations, the brief asked amendment to allow railwaymen exemption on expenditures for meals and lodgings while away from home. The committee allowance for away-from-home expenses was at present restricted to those paid on a mileage basis.

MORE ABOUT—

Barkley Move

Continued from Page 1

sides in the most serious challenge thus far to Mr. Roosevelt's leadership.

At Post 7 Years

Barkley's senatorial colleagues virtually guaranteed him a smashing vote of confidence to reject his resignation as majority leader—a post in which he had served as the President's legislative lieutenant for seven years.

Mr. Roosevelt, moving swiftly to head off revolt that promised, in the eyes of some observers, to elevate Barkley to the foremost ranks of presidential possibilities this year, expressed hope the Kentuckian's resignation would not be accepted. He urged Barkley, in a telegram addressed "Dear Alben," not to resign.

Party dissension flamed high in the House of Representatives too, as that body convened to vote on the question of overriding the President's veto of a $2,300,000,000 new tax bill—the issue which led Barkley to announce, in an impassioned speech on the Senate floor yesterday, that he was through carrying "the flag of Franklin D. Roosevelt."

Chairman Robert L. Doughton (Dem., N.C.) of the House Ways and Means Committee, another erstwhile Roosevelt stalwart, declared the veto message marked the point "where I part company with the President of the United States."

The President had contended the tax bill was inadequate for wartime needs.

Men, 30, 40, 50!
Want Normal Pep, Vim, Vigor?
Try Ostrex Tonic Tablets. Contains tonics, stimulants, iron, vitamin B, calcium, phosphorus; aids to normal pep, vim, vigor, vitality after 30, 40, or 50. Introductory size only 35c. If not delighted with results of first package, maker refunds low price. At all druggists. Start taking Ostrex Tablets today.

HE'S DOING BETTER SCHOOL WORK with this BETTER BREAKFAST
Young folks burn up lots of energy in a day. They must have plenty of good nourishing food. So give them a better breakfast . . . give them Nabisco Shredded Wheat. Made from 100% Canadian whole wheat it contains the essential energy-builders: carbohydrates, proteins, and the minerals iron and phosphorus. Nabisco Shredded Wheat is ready-cooked, ready to eat. Try the tested, practical recipes found in every package.
THE CANADIAN SHREDDED WHEAT COMPANY, LTD.
Niagara Falls, Canada
244B
BUY WAR SAVINGS STAMPS FROM YOUR FOOD STORE

Bring Out The Flavour!
It takes a high-quality table salt like Windsor Salt to awake the full flavour of foods. Plain or Iodized.
WINDSOR FREE RUNNING SALT

DALY'S IS DELICIOUS
You'll like its FLAVOUR
• If you really enjoy tea, you'll like Daly's. It is a perfect blend—favoured by three generations. Ask your grocer for Daly's Tea.
DALY'S ORANGE PEKOE TEA

INDEPENDENT FOOD STORES

Buy War Savings Stamps
The Food Merchants drive to sell $26,000 worth of War Savings Stamps closes the end of this month. Help us to go over the top. Buy a stamp with every order.

FOOD SPECIALS FOR THIS WEEK

Sultana Raisins	AUSTRALIAN	lb 15c
Prunes	CALIFORNIA Size 40-50	lb 15c
Pudding	RED FEATHER No Sugar Required	Pkg. 10c
Sugar	GRANULATED	5 lb 38c
Floor Wax	HAWES'	lb Size 43c
Lux or Rinso		Lge. Pkg. 22c
Celery or Head Lettuce		10c
New Cabbage		lb 6c
New Carrots		lb 8c
Grapefruit	Black Diamond Size 96's	3 for 25c
Fresh Pork	LOINS lb 35c	SLICED lb 37c
Prime Rib Beef	ROLLED	lb 40c

PETERBOROUGH INDEPENDENT FOOD STORES
J. WILSON, Sherbrooke St. .. Dial 7615
LATIMER'S, McDonnel at Aylmer Dial 3586
HARRISON'S, Parkhill at Water Dial 4531
M. BRAUND, Chamberlain St. Dial 3564
RAY HEALEY, Lock St. .... Dial 4935
H. S. POWERS, 340 George, Groceries only .... Dial 5323
CROWE'S GROCERY, Armour Road. Dial 9787

AGAIN AT HALL'S
COMFORTABLE, DEPENDABLE 4' and 4'6
SPRING FILLED MATTRESSES

16.95
Made with tempered coil springs and covered with woven blue and white striped ticking. This Mattress has ventilators and cloth handles.

Leader Pillows
All new materials. Mixed feather filling. Covered with superior art ticking. Pair 4.95

SPRING-FILLED VENTILATED
"SOFT REST" MATTRESSES
A popular price inner spring mattress. Covered with attractive allover floral damask with taped roll edge, ventilators and handles.
22.50

Slumber King Pillows
Covering of floral art ticking. Bound with fancy card on seam. Filled with goose feathers. Size 20 x 26. Pair 10.00

Beautiful Chenille Spreads
10.50-11.95

White ground. Some with white tufting and colored scroll. Others with pastel flowers and colored tufting. All double bed size. These were bought some time ago and are of exceptional value.

DIAL 5761 RICHARD HALL LIMITED DIAL 5761

The Peterborough Examiner
VOL. LXXXIX, No. 46 THURSDAY, FEBRUARY 24 PAGE NINE

Main Street Topics

ARTILLERYMAN WOUNDED

L-Bdr. Charles Richard Arkwright, son of Mrs. Alzena Arkwright of R.R. No. 1, Fenelon Falls, has been wounded while serving with the Royal Canadian Artillery.

SURVEYOR SPEAKS

John W. Pierce, Ontario Land Surveyor, will address the Friday meeting of the Kiwanis Club. His speech will be in connection with the surveying of one of the northern townships of Peterborough County.

REPORTED MISSING

Word has been received by Mr. and Mrs. Wilbert Yelland of Penetang, formerly of Peterborough, that their eldest son, James Yelland, is missing after air operations overseas. He has been serving as an observer with the R.C.A.F. overseas for more than a year. His father was formerly an employee of the Canadian Canoe Company here and during the last war was overseas with the 52nd Battery.

PETERBOROUGH IS SECOND

Stamp sales in Peterborough city and county for the month of February totalled $15,096, which amounted to 149 percent of the objective. This figure puts Peterboroug in second place in Ontario only being surpassed by a northern Ontario unit. While sales in the province showed an increase of 19.33 percent over January a year ago only 92.37 percent of the Ontario objective of $675,000 was reached.

BLOOD DONORS

Eighty-nine blood donors appeared at the Clinic, a number slightly larger than that for the first session of the week. There were 25 from the C.G.E. and Genelco, and good-sized groups from the Quaker Oats, De Laval, Westclox and Brinton Carpet plants. In addition, several donors were in from Keene. Seven war veterans, six of the last war and the other one of this, and all employed at the Outboard Marine, came together as a group. Norma Smedmor of the C.G.E. hung up a record as the first girl to give a seventh donation; and another C.G.E. employee, Allan Banks, made his eighth contribution.

CHARGE DISMISED.

A charge of vagrancy against Harold Brooks was dismissed in police court this morning when it was stated that no evidence would be offered by the crown. Brooks had been on remand since Monday.

REPORTED MISSING.

Flight-Lieutenant Harold A. Hancock, R.C.A.F., youngest son of Mrs. George Hancock and the late Mr. Hancock of Port Hope, is officially reported missing after air operations February 20. He enlisted two years ago and went overseas in January, 1942.

$17,688 FROM BUSES.

Kingston's municipal treasury will receive from the Kingston City Coach Company $17,688.38 as the city's share of the tax on the operation of busses in 1943 calculated on the volume of the transportation business.

MADE PILOT OFFICER

Warrant Officer J. W. Roper, son of Mr. and Mrs. G. H. Roper, 604 Walkerfield avenue, has been promoted to the rank of pilot officer. He has been in the R.C.A.F. for about two years and at present is a flying instructor at Oshawa. Before joining up, P.O. Roper worked at the Western Clock Company.

OUT OF SEASON.

Shirley Florence, 560 Homewood Avenue, has reported a live caterpillar on the lawn of her home. Apparently the litte fellow doesn't mind the cold, because Shirley said that he was full of pep, and wriggling away at a great rate, up a large bank of snow. Joan Marlowe, 13, who lives next door also spotted the little brown wonderer.

THAT WAS A COLD ONE.

The mild weather Peterboro has been enjoying for the greater part of this winter is in vivid contrast to the conditions throughout the winter of 1933-34. Ten years ago today, for instance Walter Peters, the city's official weather observer, was telling the world that for the 18th day in February the thermometer had gone well below the zero mark that morning and that up to that stage there had been 43 days of sub-zero temperature during the winter.

2nd By-election Attracts Keen Interest

The Conservatives are uneasy about the by-election although they had a 5,000 majority in the last vote in Bury St. Edmunds in 1929. In the 1931 and 1935 general elections Capt. F. F. A. Heilgers, Conservative, was not opposed.

Indicates Trent.

Mrs. Ashby, who resigned the vice-presidency of the Liberal party organization and the chairmanship of the women's Liberal Federation to run as an independent, supports the Prime Minister as war leader, but for her the party truce is dead and she has won over useful Liberal and Labor supporter.

Within the next few days Conservative Members of Parliament, including Toronto-born Beverley Baxter will flock to the constituency to speak for Maj. Keatinge, while Mrs. Ashby has prominent independents and left wingers, who will speak for her, including Charles White, the Independent Socialist, who defeated the Marquess of Hartington in West Dergyshire.

If the by-election goes against the government it will leave no shadow of doubt that a broad section of public opinion is swinging away from tht coalition government. But if Maj. Keatinge wins it will be a sharp rebuff to the anti-government forces and the political controversy may ease up.

Bancroft Youth Dies Overseas

Pte. Donald Frederick Thomas, son of Mr. and Mrs. William Thomas, of Bancroft, has died of wounds received while fighting with the Eastern Ontario regiment in the Italian campaign. A telegram notifying them of their loss was received recently by the parents, who only a few days prior to that had had word from their elder son, Edward, with the Hastings and Prince Edward Regiment, that Donald was coming along fine. His death occurred Jan. 29.

Enlisting on April 20, 1942, Pte. Thomas joined up in Brockville. He trained for 6 months in Canada before going overseas. He was only 18 at the time of his death. Besides his parents and brother, Edward, there are six sisters surviving. His father has been a member of the Veterans' Guard.

Cadets May Fly

OTTAWA, Feb. 24 — (CP) — Air Minister Power said yesteray that he would discuss with R.C.A.F. training authorities the possibility of permitting members of the Air Cadet League of Canada to fly next summer.

W. R. TURNER
Phone 4971 195 Simcoe St.
Heating—Plumbing
Sheet Metal Work
CONTRACTING, JOBBING, REPAIRING
"CRANE" PLUMBING FIXTURES
"IRON FIREMAN" STOKERS
"HECLA" FURNACES

War—4 Years Ago

By The Canadian Press

FEB. 24, 1940—Hitler declared in address that Germany will fight "until the terror of the plutocracies has been broken." Russian troops advanced to within 7½ miles of Viipuri. Prime Minister Chamberlain announced Britain would spend £100,000,000 in Canada in the first year of the war.

City Council Blocks Midway

While Kingston city council were merely frowning on the Conklin carnival shows the other night, Peterborough's council raised the bars against the Wallace Brothers outfit.

Kingston Kinsmen was sponsoring Conklins, and Canadian Legion was interested in the Wallaces with support and split. Their council's property committee listened to objections from within their own circle and undertook to bringing in a decision at an early date.

Peterborough's action was to inform the Legion that professional midways were out of favor here, but if the Legion wished to conduct the kind of carnival show put on by several of the local service clubs, the council would be glad to assist by granting the use of one of the parks.

Too Much Gambling

Apparently the "gambling tail" of some of the itinerant carnivals has wagged the business into widespread disrepute. Alderman F. R. Brooks said at the Kingston property committee meeting: "This type of entertainment is nothing more than gambling and is disgraceful. They take money away from people right under their eyes. They take thousands of dollars from people who cannot afford it. I don't know whether it is the duty of the council to prevent such people from playing those games, but they certainly were robbed."

Peterborough aldermen, most of them, will recognize that sentiment as an echo of their own.

The motion halting Wallace Brothers at the local borders was proposed by Aldermen Glover and Sullivan.

BELIEVED DEAD — Wireless Operator Charles Fitzpatrick, previously reported missing, is now believed dead, according to official word received by his brother, Edward Fitzpatrick, near Hastings.

CANUCK-U.S. SPECIALISTS TOGETHER —These men are members of the first special service force in training at Fort William Henry Harrison, near Helena, Mont. The force is made up of U.S. and Canadian specialists, trained together to fight as a unit, shoulder to shoulder. A Canadian officer, not in the photo, is drilling the men at bayonet practice.

M.O.H. Discovers Three New Cases Of Tuberculosis

One new case of active and two of quiescent tuberculosis were reported in January, Dr. R. A. Kelly, M.O.H., informed the Board of Health at its recent meeting.

"The active case is now in a sanatorium and the quiescents are under observation. All contacts of these and last month's cases were skin tested, 42 in all, with 15 being positive. They will be examined at the next visit of the Travelling Chest Clinic."

There were 21 cases of chickenpox in January, 1 of measles, 12 mumps, 1 scarlet fever and 19 whooping cough.

Thirteen patients were cared for at Queen Mary Hospital, seven remaining from December, and six were admitted. They stayed a total of 178 hospital days with an average of 13.7 days per patient. "Only eight were residents of the city and remained for 109 hospital-days. There were no deaths."

With the appointment of Miss Isobel King, Reg.N., effective February 14, succeeding Miss Geraldine Conley, as public health nurse, Dr. Kelly hoped that the department's routine would be fully resumed. "This appointment is temporary, until a fully qualified public health nurse can be engaged."

Sanitary Inspector MacPherson reported that analysis of milk samples showed that all specimens were properly and adequately pasteurized, and butter fat content was satisfactory. One of the pasteurizing plants was renovated and enlarged in January. This work was done in accordance with recommendations of the department. "In this plant considerable new equipment is being installed to replace old and worn out pieces."

Restaurant Inspection

"The license of one restaurant has been withheld due to failure of the operator to complete recommendations previously made. Two other restaurant operators have been advised that unless a better housecleaning routine is established, this department will be obliged to recommend cancellation of their licenses. In each of these cases, however, immediate steps are being taken to bring about a better general state of cleanliness."

Mr. MacPherson reported that sterilization of eating utensils in all the hotels was found "very satisfactory."

"Two bakeries have been definitely improved by painting the interior walls, ceilings and equipment. The operators of most bakeries are anxious to maintain a state of cleanliness within, and on most occasions voluntarily and willingly repaint when necessary. This is not always the case, and one operator was required to do a general housecleaning and repainting. It was necessary to use some coercion, and a definite time limit was set for the completion of the work."

"The operator of one butcher shop was required to do some general cleaning up of walls, ceilings, meat racks and refrigerator. There was nothing drastically wrong, but it was agreed that a little more soap and water would help."

Mr. MacPherson touched upon other phases of his work, including the testing of samples of ice from a number of natural ice fields. One was found contaminated, but the others were all in the Class A group. Three permits to cut and store natural ice for delivery in the city were issued.

"In an effort to deter garbage collectors from unnecessary damage to containers, a number of damaged cans were replaced and the contractor was billed for them. Police detention cells were visited several times to ascertain the effectiveness of ozone deodorizing machine. It seems to be working satisfactorily."

Dairy Farms

Dr. Harold Worton, V.S., B.V.Sc., reported that at the request of Mr. MacPherson he had continued inspection of dairy farms. Two milk shippers were accepted after meeting requirements. One new shipper was refused permit until certain specifications were met.

"On a routine test for tuberculosis by Veterinary Inspector one shipper was found to have diseased cattle. Milk from this herd was discontinued as soon as I was notified of this case. This substantiates the value of pasteurization."

Nursing Service

As with other branches of the health department, the report of the Public Health Nurses, Mrs. I. Gibson and Miss M. Hurtubise, were too detailed for publication. Some of the January work may be indicated.

Homes visited 147, for first time 126; individuals visited 233, first time 192.

Health supervision visits included: infants under one year 41, of which 27 were first calls; pre-school children 15, of which 11 were new; other visits 40, of which 31 new.

Persons with acute communicable disease 16, new 15; suspected cases 2; venereal disease 3.

Tuberculosis supervision: active cases 4; arrested 24, of which 21 are new; contacts with tuberculosis 64, of which 60 are new; suspects 2. Nine visits were made to infant boarding homes.

Twenty-five tuberculin tests were made in the office. Three adults were admitted to Sanatorium; one signed himself out after staying ten days.

Twelve child hygiene clinics were held; total attendance 224; number of infants 66; for first time 63; number of pre-school children 148 of whom 98 were first time. Complete physical examinations 16; seen by doctor 20; referred to family physician 2.

Immunization treatments in child hygiene clinics were also reported, and work in the Separate Schools of the city was also reviewed.

New Department To Cost $35,000

In planning the collection and disposal of garbage as a direct service of the property committee, the council accepted the committee's estimate of $35,000 and sent it on to the finance committee for budget consideration.

The property committee's estimated requirements for this year are as follows: Garbage collection, $35,000; market and plumbing inspector's department, $6,374; property, $1,814.50.

Corresponding requisitions last year were: Garbage collection, $31,500; market and plumbing inspector's department, $4,700; property, $3,140.

The council has cast the die for a new deal in the collection of garbage. The contract system is being discarded, and the council assumes the entire responsibility for this service which is being developed by the property committee.

The appointment of Garfield Torrance as foreman of the incinerator and superintendent of the garbage collection department took effect on Wednesday, February 23. He assumes the duties of foremanship.

The Board of Health has released Sanitary Inspector MacPherson "for a period to assist in organizing the garbage collecting system."

That collaboration may continue for three or four weeks, and it may be that both men will be sent to Toronto for a few days to observe methods there of collection and disposal of garbage.

In the meantime the committee has been negotiating with T. J. Cavanagh for his entire equipment.

In purchasing the Allin ice property on Townsend Street, the city came into possession of a spacious stable that will "come in handy" to house the garbage collection horses. Alderman Swanston, chairman, remarked this morning that he had suggested to Aldermen Ovens and Curtis that they take over the planning of rearrangement of the stable accommodation, and they immediately took that detail upon themselves and set out Wednesday afternoon to attend to it.

66 Women Supporting Campaign By Acting As Canvassers

Sixty-six women have been chosen to conduct the canvass in the Women's Division of the Red Cross and Community Fund drive which opens on Friday. The city has been divided into five divisions with women in charge of each and then the various teams selected.

Their objective this year is $3,000 and under the chairmanship of Mrs. J. R. Marshall the women are looking to going over the top as in previous campaigns.

Heads of the canvass in the various divisions are:

North—Mrs. C. S. Browne and Hubert Eastwood.

West—Mrs. C. L. Upper and Mrs. James Turnbull.

East—Mrs. G. H Cutmore.

South—Mrs. M. Metheral.

Centre—Mrs. A. E. Chalmers and Mrs. J. Low.

Under these division captains the various sections have been organized into teams. In the north division the following teams will be working Mrs. F. E. Johnston, Mrs. L. J. Pettit, Mrs. J. D. Anderson and Mrs. R. G. Cornell, captain; Mrs. H A. Shearer, and Mrs M. Kerneghan, Mrs. A. J. Weems, Mrs. H. M. Dulmage and Mrs. K. Curry captain; Mrs. W. Hinds, Mrs. D. Ephgrave, and Mrs. J. Curtis Mrs. A. E. Patterson.

West Division—Mrs. R. Davies, Mrs. A. J. Newton, Mrs J. R. Turnbull, Mrs. S. M Ward, Mrs. T. F. Doughty, Mrs. N. Gill, Mrs. K. Sills and Mrs. O. Shields captain; Mrs. C. Elliott. Mrs. W. T Fanjoy, Mrs. H. T. Rehill, and Mrs. A. R. Jones.

East Division—Mrs. V. Hamilton, Mrs. E. L. Sackville and Mrs. M. J. Swanston.

South Division—Mrs. J. McCarney. Mrs. J. Edgar, Mrs. B. Jackson, Mrs. U. E. Waterman, Mrs. F. Bonness and Mrs. F. Hickey.

Central Division—Mrs. I. Rothart, Mrs. L. Sobry, Mrs. O. Smith. Mrs. H. T. Millard, Mrs. S. Goldstone and Mrs. C. E. Newman captain; Mrs. P. G. Wallace, Mrs. J. H Quirt and Mrs. William Langford.

Nicholls Hospital—Mrs. V. Morphet.

Anson House—Miss H. Munro.

Central School—Mrs. A. Sollitt.

Collegiate—Mrs. H. C. Southeran.

King George—Mrs. I. McCrae.

Prince of Wales—Mrs. T. J. Carley.

Queen Mary—Miss E. Morrow.

Normal School—Mrs. J. G. Wharry.

King Edward—Mrs. F. C. Hooper.

Queen Alexandra—Mrs. J. Cridland.

Isolation Hospital—Mrs. G. S. Mathews.

Y. W. C. A.—Mrs. H. R. H. Kenner.

Y. M. C. A.—Mrs. W. L. Ferguson.

South Central—Mrs. W. Richardson.

St. Joseph's Hospital and Separate Schools—Mrs. F. Lynch.

Expert To Give Help On Victory Garden

The visit of George Rush, vegetable expert with the Ontario Department of Agriculture, to Peterborough next Monday to discuss Victory gardening at a meeting of the Peterborough Horticultural Society, has prompted the Vegetable Growers to hold an afternoon session with Mr. Rush in the office of F. C. Paterson, county representative of the Department.

William C. Wilks, secretary of the Horticultural Society, extends a general invitation to all citizens who are thinking of planting a garden of vegetables this year.

"Mr. Rush is a specialist in this particular field and will answer your problems relating to gardening," Mr. Wilks informed the Examiner today. "There will be door prizes consisting of collections of vegetable seeds, copies of Webb's garden guide and Hick's seed catalogue. Admission is free, the public is welcome, and we hope they will turn out in a large number, and a silver collection will be accepted to help us pay incidental expenses of this meeting.

Mr. Wilks said that the time to begin planning for that Victory garden is approaching as Spring begins to show signs of breaking in on winter's lease, and Mr. Rush will be helpful even to those who have had experience. This meeting is next Monday night at eight o'clock.

For those city folks who have not yet attended a Horticultural Society meeting it may be helpful to them to add that the Department of Agriculture office is at the corner of Hunter and Chambers streets.

Norman Hamley Received DFC 25 Years Ago

Twenty-five years ago this month Norman H. Hamley, back in Canada after serving with the Canadian Army and later with the newly organized R.A.F. in the First World War, went to Hamilton to receive his award of the Distinguished Flying Cross, which he had won for general meritorious service on the Italian front. It was about the time of the Armistice that Mr. Hamley, then a lieutenant, was first notified of his selection for that outstanding decoration.

Mr. Hamley, who is with Trebilcock's and who lives at 352 Park street north, transferred to the R.A.F. in 1917 after recovering from a wound received fighting in France with the 10th Battalion. His training in England with the infant R.A.F. was short, and with only 38 hours in the air to his credit, he was sent to the Italo-Austrian front in northern Italy near Verona.

In the months that ensued before the Armistice was signed he flew a single-seater fighter, and his role was that of protecting observer and reconnaissance planes operating over enemy lines. In the course of his operational flights he got credit for five planes and three balloons shot down, all in a period of seven months.

Mr. Hamley was shot down once, and landed without being injured on an island in the middle of the Piave River, which was then part of no man's land. With the Austrians on one bank of the river and the Allies on the other, he remained on the island for a day and was finally able to swim back to his own lines.

Besides the D.F.C. Mr. Hamley was recipient of the Italian Service Medal, awarded by the commander of the Italian armies.

Presentation of the D.F.C. is recalled in an item in the Bowmanville Statesman last week.

400 Farm Hands To Be Returned

With spring drawing near, the time is approaching for farm workers employed during the winter in essential war production jobs and related industries to go back to their agricultural pursuits, and in the coming five weeks some 400 will be transferred in the area of the local Selective Service office.

The total as given this morning by W. H. L. Mellis, labor officer, is 407. Of this number 128 have been employed during the slack months on the farm by organizations engaged in the manufacturing and processing of foods and kindred products; 125 have gone back into the bush to help in the cutting of timber; and the remainder, 154, have worked in industries directly concerned with the manufacture of munitions of war.

The deadline for the effecting of these transfers is March 31, Mr. Mellis said, but in exceptional cases the return of farmers may be postponed a short while. This would be particulraly true if the weather continued wet at the end of that month and proved impossible to go to work in the fields. In such a case, farmers now employed at war work might remain in their present positions for a week or two beyond the March 31 deadline, if they so desired.

Already a few farm workers have gone back to agriculture, Mr. Mellis said, and by the beginning of March the transfer is expected to hit its stride.

Dismiss Count Against Lloyd

A charge against Donald Lloyd, Lakefield salesman, of having received five stolen tires, knowing them to have been stolen, was dismissed on preliminary inquiry this morning when Crown Attorney V. J. McElderry, K.C., informed the court that no evidence would be offered.

The charge against Lloyd followed a series of recent cases in which several youths were sentenced to jail for stealing five tires and tubes from a car belonging to Major James McGrath. The latter's car was stolen one night from in front of the armouries and was found next day in a bush in North Monaghan stripped of its tires.

When he was first arraigned the accused had elected summary trial and there had been several remands before this morning.

Today W. J. Arthur Fair appeared for the accused and asked that he be allowed to change his election and take trial by judge and jury.

No objection was taken by the Crown and this morning's proceedings were therein a preliminary inquiry.

Crown Attorney McElderry, K.C., asked for a short adjournment to consult witnesses and when he returned to court announced that no evidence would be offered.

The charge was accordingly dismissed on preliminary hearing.

Use Midget Subs

NEW YORK, Feb. 24—(CP)—The British Information Services here disclosed yesterday that three midget submarines participated in the daring attack last Sept. 22 on the German battleship Tirpitz in Alten Fjord, Norway, last Sept. 22.

SERVING OVERSEAS — Petty Officer Richard A. (Tiny) Walsh, son of Mr. R. Walsh and the late Mrs. Walsh of Hastings, is now serving overseas. He enlisted in the R.C.N.V.R. in August, 1942, and received his training at Toronto and Halifax. Petty Officer Walsh worked with his father in Hastings for a time and then was employed in Toronto.

Burglars Break Open Safe Get $267 Cash

Breaking into the office of the Rehill Fuel and Builders' Supplies Company, 210 Wolfe street, some time early this morning, burglars moved the office safe on hand sleighs out into the yard of the premises and cracked it with picks.

A check-up indicates that the burglary yielded around $267 in cash.

Everything around the office was all right at 2 o'clock this morning when police on their rounds visited the property. About an hour later residents in the neighborhood heard a hammering noise, but did not notify the police.

The burglars had entered the building by forcing a window at the rear and then opening a door.

The safe was taken to the entrance and placed on a pair of sleighs to be moved back into the yard. The sleighs, the safe and the two picks used in breaking into it were found when employees of the firm reported for work at 7 o'clock.

Milkman Sells $500 In Stamps

In this appeal of the Food Industry of Canada for an extra $2,000,000 in War Savings Stamps investment at this stage of the war—and the headlines have not won it yet—you cannot say that you did not have an opportunity of getting around to the grocery or meat shop.

The milk and breadman is calling every day, and with War Savings Stamps, even if they are not trying to put on the pressure—at least not like Goebbels or a mere tenth grade muscle man of the Gestapo—so Peterborough will have no excuses if we fall down on the local objective of $26,000.

Roy Taylor is authority for the bright bit of information this morning that a local dairy sold $500 in stamps—rather Certificates—at one house. Obviously there are not a great many $500 spots along the milk routes; but there could be a grand total of houses where they could afford one Certificate or a dollar in stamps by way of beginning another book of sixteen that will cost $4 and get you $5.

If you feel like doing something Himmler wouldn't like simply call at the grocery or meat shop, or hail the break or milk man or the soft drink chap. They've all got War Savings Stamps, but they are not shouting it from the house tops.

DEATH AGE LOWERED.

In some occupied countries of Europe, the average death age has fallen by more than 10 years due to malnutrition, United States reports.

$1,016 On Hand To Offset Raids On London

The renewing on a larger scale of air raid attacks on the civilian life of Britain, and particularly London by the enemy in recent days, points to an extra urge on the part of the management of the Peterborough and District British War Victims' Fund to take stock of what is on hand in order that ways and means might be found to complete as speedily as possible the next donation of £500 in order to help them in a time when it must be sorely needed.

With today's receipts, the fund has now passed the first four figure mark towards that objective, having at the moment the sum of $1,016.48 for that purpose, and since a total sum of $2,240.00 is required to complete this amount, it can readily be seen that the half-way mark has still to be reached.

Help From Westwood

Indirectly, one event held for another purpose has been made the means of giving help to the fund, when a booth was conducted in the Westwood Town Hall at a dance held there on February 18, and this netted the nice sum of $10.00 through Mrs. William Morris, which is listed in today's receipts for the fund.

On previous occasions the fund has received help from this same centre through the Women's Institute, and it would seem that this type of effort finds a real place in activities of this sort, and could perhaps be conducted on a wider scale by being utilized for similar purposes at other events of a like nature.

Draw For Clock

In response to a suggestion from the secretary of the fund, G. Dormer of the Sugar Bowl last week conducted a small draw for a clock which has also been of assistance in an amount of $9.50 credited to its account today, repeating a few previous efforts from the same source to give a helping hand to the fund.

The Lord Mayor of London, Sir Frank Newsom Smith, has acknowledged the receipt of the £500 cabled to him on January 15, by a letter just to hand dated January 31, in which he says in part "I am deeply grateful for this further generous gift, and will be glad if my warm and sincere thanks can be conveyed to all, and the High School students for the raising of this amount. Their gift will go a long way towards relieving the distress caused by enemy air raids.

"I deeply appreciate the sustained and generous support given to my fund by the citizens of Peterborough and District." The letter was accompanied by official receipt for the amount stated.

Previously acknowledged	$73,564.74
Proceeds of booth at Dance held in Westwood Town Hall per Mrs. W. Morris..	10.00
G. Dormer (Sugar Bowl) from draw on a clock ..	9.50
Total to date	$73,564.74

Night Phone Rates Will Begin At Six

The announcement that from March 1, night rates on long distance calls will begin at 6 p.m. instead of 7 as heretofore, will be of special interest to boys and girls telephoning home from camps and barracks all over the country. The change will be effective also on all lines of the Trans-Canada Telephone System.

Two main results are expected from this change—the added convenience of the longer night rate period, and lessened congestion on war-busy lines which, because of material shortages, cannot be extended. There will be an obvious saving to users through the one-hour's lengthening of the night rate period.

PLUMBING & HEATING FIXTURES
Installed in Your Home
Bathtubs now available
Free Estimates
THE PETERBOROUGH METAL CO.
Tel. 8301 256 Simcoe St.

Peterborough Red Cross
BLOOD DONOR CLINIC
What is the future of our armed forces worth to them, if they are not protected in the present? For their protection now, GIVE YOUR BLOOD
REGISTER AT THE CLINIC
135 BROCK STREET
Or Phone 8284 or 8633

YOU CAN GET $20 to $1,000 ON YOUR CAR TODAY

If you are in need of cash and own a motor vehicle, you may borrow up to $1,000 at Campbell Finance Corporation. This all-Canadian company has been the leading specialist in auto loans for 17 years. Although you can now get cash on other loan plans at Campbell's, auto loans remain one of the quickest and most convenient ways of making a loan.

SPEED. You can usually get the cash you need the same day you apply.

NO ENDORSERS. Campbell's require no one else's signature but your own for auto loans.

All loans made in accordance with Wartime Prices and Trade Board regulations. 44-3

Cash You Get	Monthly Payments 4	6	12	15	19
$ 20	$ 5.25				
50	13.13	$ 8.93	$ 4.78		
150	39.39	26.78	14.18	$11.67	
275	72.22	49.09	26.00	21.40	
400	104.79	71.17	37.63	30.94	
600			55.80	45.70	$38.98
1000			91.35	74.50	63.30

CAMPBELL FINANCE CORPORATION LIMITED
OVER 100,000 SATISFIED CUSTOMERS

F. M. VIVASH, Branch Manager
169 Charlotte St. Phone 3520
(Above A & P Store)

Midget Sub Crews Get Decorations

LONDON, Feb. 24 — (CP). — Pictures released to-day in connection with the honors paid to the crews of British midget submarines which torpedoed and crippled the German battleship Tirpitz indicate that this new British naval weapon is about 40 feet long, with a deck beam of from five to six feet and a hull flare giving considerably more than ordinary width below the waterline.

The number of men winning medals for crippling the Nazis' mightiest battleship indicate that the craft, known to Navy personnel as "tiddlers," carry crews of from three to four.

The cryptic official accounts of the performance of the midget submarines also hinted at a cruising range up to 2,000 miles, since they apparently made a voyage of about 1,000 miles to reach the Tirpitz' hideout in a Norwegian fjord.

Lieut. Basil Charles Godfrey Place and Lieut. Donald Cameron, commanders of the X-6 and X-7, respectively, won the Victoria Cross for helping to carry out the "most daring and successful" attack on the Tirpitz. Both now are prisoners of the Germans.

The Conspicuous Gallantry Medal was awarded to Engineroom Artificer Edmund Goddard and the D.S.O. to Sub-Lieuts. Robert Aitken, Richard Haddon Kendal, and John Thornton Lorimer for their part in the feat.

VETERANS IN 14th ARMY.

NEW DELHI—(CP) — Lord Louis Mountbatten's 14th Army includes the British troops who made such a splendid fight in Burma, and many of the finest Indian regiments.

Japs Disturbed

NEW YORK, Feb. 24 (CP). — The Japanese agency Domei admitted in a broadcast to the controlled Asiatic press yesterday that the United States assault on Truk had impressed the Japanese people more than any other development since the start of the Pacific war.

Demobilization Problem Engages British

By SYDNEY GRUSON
Canadian Press Staff Writer.

LONDON, Feb. 24 — (CP). — The demobilization sweepstakes goes galloping merrily on in Britain with the latest entry from the Liberal Party, whose program would return to civilian life immediately after the European War a far greater number of men than anything yet proposed.

Even on the eve of second-front battles, demobilization problems are receiving the most intensive study. The Government has put forward through Labor Minister Bevin a "first in, first out" plan, and the Conservatives a "points" scheme on which men would receive points for length of service, prospects of employment, marital status, and so on.

The gravamen of the Liberal problem is the recruiting of a professional army, as far as possible on a voluntary basis, to continue the war against Japan and remain in being after all hostilities cease. To attract volunteers, army pay and conditions of service would be greatly improved.

Want All-out Push.

There are other recommendations in the Liberals' report, made by a committee of nine headed by Sir John Stewart-Milne, but the report is unlikely to be adopted if for no other reason than its conception of limited army effort against Japan. While there is no question but that part of the huge forces gathered to crush Nazism will be demobilized after that is accomplished, the Government has made it clear compulsory National Service is to continue until the Japanese are defeated.

Bevin's program probably will be the one finally adopted, perhaps with concessions to the objections raised by such groups as the trades unions. The unions' insistence that key men must receive priority may be met, especially in the building trade which will have the vast job of "lifting" the face of the country.

The Minister's program has the cabinet's support which means, because of the cabinet's coalition character, the support of Conservative, Labor and Liberal party leaders. And, probably just as important, the principle of "first in, first out" is the one most likely to sound the fairest to the greatest number of people.

Fresh reports have been cropping up about cabinet changes with Sir John Simon, Lord Chancellor, who has been in office continuously since 1931, Agriculture Minister Hudson and War Secretary Sir James Grigg most prominently mentioned as due for changes.

Few Present At W.I.

BETHANY Feb. 24 (ENS)— The members of the Women's Institute met at the home of Mrs. Edwin Veale Monday evening for their regular meeting. The attendance was small, due to a stormy night and illness. Mrs. Price, vice-president, presided and the members answered the roll call by giving an economy hint.

Reports were received on the number of quilts finished during January also on wool received and made into helmets. Mrs. Price reporting on the war work, told how there were still quilts to be finished, if possible, during February. Mrs. Armstrong reported that 22 boxes had been sent to local boys overseas. A contest was held on St. Valentine and Miss Lily Thompson won the prize for the best answers. A social hour was spent and a vote of thanks moved to the ladies in charge assisting the hostess.

Win Trade

TORONTO, Feb. 24 — (CP) — Allan Anderson, director of the Latin-American section, Wartime Information Board, Ottawa, told the Advertising and Sales Club of Toronto yesterday that Canada had replaced Sweden and Finland as leading exporter of newsprint to Latin America and wo ld retain her position because of "the quality of our newsprint."

SOVIET LOSES MILLIONS

Russia reputably has lost some 17,000,000 of her population in the Second Great War.

HERE'S SOOTHING RELIEF
— FASTER HEALING

• If your hands get so chapped, so red and rough that they actually feel sore—take a tip from nurses! Get a jar of the Medicated Skin Cream, Noxzema, and apply it frequently during the day and at night. Notice how soothing and cooling it feels. The next day, see if your hands don't already look better!

Noxzema is so effective because it's not just a soothing cream. It's a medicated formula that not only relieves the burning, stinging soreness, but *helps heal* the tiny skin cuts—helps soften the dry, rough skin and restore normal soft smoothness. Actual tests with chapped hands show that Noxzema helps heal faster... definite improvement often being shown *overnight!*

Recent surveys reveal that many professional people including scores of nurses (who have trouble with their hands from frequent washings) use Noxzema themselves and recommend it to their patients. It's greaseless, non-sticky, vanishes almost at once. Get Noxzema at any drug or dept. store today and see how quickly it helps heal *your* sore, chapped hands! 17¢, 39¢, 59¢.

NOXZEMA Skin Cream

Select MEATS at Economy Prices
COMMERCIAL QUALITY

BUEHLER
326 George Phone 3680

FREE DELIVERY SATURDAY

BEEF
BLADE ROAST, ROLLED SHOULDER .... lb. 27c
STEAKS, WING, PORTERHOUSE .... lb. 39c
RUMP ROAST .... lb. 32c
SHORT RIB .... 32c ROLLED RIB 40c

NEW CHEESE 32c lb.	BONELESS Round Steak ROAST 37c lb.	PICNIC SHOULDERS 25c lb.

EXTRA SPECIAL RIB BOILING BEEF LAMB STEW lb 15c

Lamb Shoulder CHOPS lb. 32c	PURE LARD 15c lb.	Fresh Made SAUSAGE 25c lb.

NOT RATIONED
Spare Ribs - - - lb. 23c
Sauerkraut - - - 2 lbs. 19c
Bacon Squares - - - lb. 23c
Pork Liver lb. 18c
Beef Tongues lb. 25c
Beef Liver - - lb. 25c
BOLOGNA – Sliced or Piece - - - lb. 22c

LADIES' SHOES
• *Pumps* • *Gores*
• *Suedes, Smooth Leathers*
• *Black, Brown*
Gracefully - styled Shoes that are right for daily activities and outstanding occasions. Smart, simple styles, constructed for comford and durability. Sizes 4 to 8. At .... 1.98 - 2.25

★ ★ ★

ZELLER-VALUES
Now Featured!

LADIES' BELTS 25c to 69c
Keratols! Natural Pigtex! Genuine Leathers! Black, brown, navy, red. Metal or self-covered buckles.

LADIES OVER-SIZE UNDIES 59c
Non-run rayon in knee cuff style. Tearose and white.

LADIES' BRAS. 25c to 39c
Cotton Brocades! Rayon Satins! Bandeau and wide Bras. All wtih ribbon shoulder straps. Tearose and white in sizes 32 to 42.

GIRLS' HATS 1.29
Breton style Felt Hats! Bonnet styles! Right little Hats for Miss Junior. Black, brown, navy, red, blue, rose, beige.

★ ★ ★

LADIES' RAINCOATS
• *Showerproof Gabardine*
• *Sizes 12 to 20*
Coats you can depend on for a rainy day as well as when the weather is in brighter mood. Fly-front styles; lined with plaid. Colors light and dark beige. Zeller-Thrift-Priced 12.95

CHILDREN'S GLOVES
Fine fabric. Colors: beige, navy, brown. Sizes 4, 5 and 6. Pair.. .79

ZELLER'S
RETAILERS TO THRIFTY CANADIANS

FAMOUS for THRIFT!

Plan Your Wardrobe Carefully !

A New Season and the mood for New Clothes usually go together. In wartime, though, its' not "mood" but "what you really need" that should guide in making purchases. Check your wardrobe. Don't discard anything that can be refurbished. When replacements are a "must", make selections carefully; choose with an eye to usefulness and moderate prices.

Charmingly New and Smart

• *Half Hats.* • *Baby Caps.* • *Brow Bonnets.* • *Sailor Styles*

Young, gay little Hats to perch on your sleek new hair-do will add a touch of Spring to an outfit which needs perking up! Styles as shown and many others, in pleasing popular colors. Made of good quality felt, affording you "lots of wear!" Some trimmed with veils! Others, with novelty trimmings that enhance smart headlines. Hats to put on now and wear right through Spring and later. Zeller-Thrift-Priced at... $1.98

Important For "Spring Beauty"

FACE POWDERS
Pond's 19c, 29c
Lady Esther ... 19c, 29c
Woodbury's 16c, 25c
Heather 25c

LIPSTICKS
Irresistible 25c
"2 Secrets" 15c, 30c
Tangee 19c, 50c
Pond's 19c
Lady Esther 19c
Cashmere Bouquet .. 29c

FACE ROUGES
Tangee 19c
Woodbury's 19c
Lady Esther 19c
Heather 17c

FACE CREAMS
Pond's Cold and Vanishing 19c, 34c, 59c
Woodbury's Cold and Vanishing 16c, 25c, 49c
Debutante 2-oz. Jar; Cold and Vanishing 12c
Lady Esther "All-Purpose" Cream 29c, 55c
Noxzema Medicated Skin Cream 17c, 39c

Flowers 20c-25c
New Spring flowers—dainty pastel shades — organdie velvets and cottons. Doll up that new dress or hat; make it look like new.

LADIES' HANDKERCHIEFS: Flower-Printal White, edged with lace. 10c-15c

Ladies' Spring Coats 12.95
• *Sizes 14 to 20, 38 to 44*
• *Solid Colors. Tweeds*
• *Zeller-Thrift-Priced*
Important Coat Fashions — important because they are styled to fit into your wartime scheme of living! Semi-fitted and boxed styles featuring simple lines, durable fabrics, fine detailing. Colours include red, beige, cocoa tan, teal blue, black, navy.

★ ★ ★

POLO COATS 14.95
Sizes 14 to 20. Casual Coats of luxuriously soft Polo Cloth in belted and box-type models, with lovely lining. Colours: red, beige.

★ ★ ★

REVERSIBLE COATS 15.95
Sizes 14 to 20. Of good quality wool fabric on one side, showerproof fabric on the other side. Grand for rain or shine! Zeller-Thrift-Priced.

MEN'S WEAR
Zeller-Thrift-Priced

NECKTIES: Solid colours! Polka-dot and pin-dot patterns! Stripes! Novelty patterns! Dominant colours are royal blue, navy, wine, green, brown. At 25c
SUSPENDERS: Tuxedo-back, and cord action-back types. Novelty striped patterns. At 29c
HANDKERCHIEFS: white, airforce. Fine quality Cotton, neatly hemmed. 18 ins. square. At 19c
HANDKERCHIEFS: 18-in. white, khaki. At 10c

WORK SHIRTS 1.49
Gray Covert Cloth! Navy Drill! Sanforized shrunk. 5-button-front style; negligee collar and cuffs; one pocket. Sizes 14½ to 16½.

B'CLOTH SHORTS 49c
Sizes 32 to 40. Striped Broadcloth Shorts made with elastic back or with adjustable drawstrings.

WORK PANTS
• COTTONADE
• SIZES 30 TO 42
Made of durable cotton fabric to stand hard wear. Three pockets, full cut. Zeller's Thrift-Priced
1.59

Work Pants
Sizes 32 to 42
Zeller-Thrift-Priced 2.98
Made of durable striped fabric; designed to withstand lots of hard wear. Four handy pockets. Five belt-loops. A dandy buy for "men of actioh."

Thank You Cards 5c
Sympathy Cards, 5c, 10c, 15c
Convalescent Cards— General or comic, 5c, 10c
Shower or Wedding Cards 5c
Birthday Cards — General or age. 5c, 10c, 15c
Congratulation Cards .. 5c, 10c, 15c
Anniversary Cards . 5c, 10c, 15c

ATTRACTIVELY DESIGNED PICTURE FRAMES
5 x 7 .... 19c
7 x 9 .... 25c
8 x 10 .... 29c
10 x 12 .... 49c

SEPARATE BATH MATS
22" x 37". Terry cloth, easily laundered. Colors are coral and blue .. 1.39

PILLOWS 17 x 25 INS.
Filled with sterilized cotton, soft as down. Floral patterned ticking. Each 75c

BOOKS! BOOKS! 59c
Landfall,' by Nevil Shute
Egyptian Cross Mystery, Ellery Queen.
Stay Out of My Life, Sophie Kerr.
Orient Express, Graham Greene.
Beauty Incorporated, Reita Lambert.
The Chicken Wagon Family, Barry Benefield.
Marry In Haste, Maysie Greig.
Cappy Ricks, Peter B. Kyne.

KITCHEN LIGHTING UNITS: Complete with ceiling fixtures; wired ready for installation. Opaque or crystal-bottom globe. At 1.49-1.98
GLOBES FOR ELECTRIC FIXTURES: Opaque or crystal bottom. At 1.29
FIBRETEX RUGS: Good-looking; washable. Three popular sizes: 36 x 28; 54 x 28; 72 x 28 .... 1.39-1.69-2.15

MAZDA BULBS— 40-60 watt 15c 100 watt 20c
CONCAVE WOODEN HANGARS— For any garment .... 15c - 25c
PANT OR SKIRT HANGERS .... 2 for 15c OR 10c EACH

Knife Wielding Gurkhas Wipe Out Japs

BRITISH ARMY HEADQUARTERS, WESTERN BURMA FRONT, Feb. 24 (AP)—Scores of demoralized Japanese, abandoned by guerrilla forces behind the British lines, have been wiped out in the Northern Arakan jungles in the last 48 hours by yelling, knife-swinging Ghurkas.

Word of the death of these lost, wandering Japanese in the hills, jungles and forests of the Western Burma front—remnants of an enemy raiding party from the Bawli front who stubbornly refused to surrender—came today from British 14th Army Headquarters.

Further south, meantime, Allied troops were reported in a communique from Admiral Lord Louis Mountbatten's Southeast Asia Command to have almost entirely cleared the enemy from the important Ngakyedauk Pass in the Muya Hills, where a British column broke through a few days ago to bring aid to the stranded 7th Indian Division.

The Ghurkas caught up with the enemy after tanks had rolled up to point-blank range and swept the Japanese-infested jungle with light machine-guns. Casting aside modern weapons and shouting their deepthroated battle-cry, the Ghurkas charged, waving their heavy curved knives. Most of the Japanese were wiped out in a few minutes.

One Indian patrol heard firing on its left flank and moved in that direction, coming into the rear of a Japanese pocket under attack by British troops. The British troops reported they were mystified when resistance suddenly melted. Advancing on the enemy position they came upon the Ghurkas wiping their bloody knives and rounding up the Japanese mules.

Lord Louis' communique said Allied troops captured a high point overlooking the western exit of the Ngahyedauk Pass after severe fighting, in which a number of Japanese were cut off and driven out to the lower slopes to be shelled heavily. The enemy, however, still was fiercely resisting at some positions in the pass.

Aiding Deserter Serious Offence

OTTAWA, Feb. 24 —(CP)—Assistance to a person deserting from the Armed Forces is made a violation of the Defence of Canada Regulations under an amendment published today in Canadian war orders and regulations.

Penalties of imprisonment for not more than six months are provided for persons found guilty of persuading or assisting a member of the forces to absent himself without leave or desert, to to conceal such a member. A similar penalty is provided for persons performing any act to make a member of the forces physically unfit for service.

EXPERIENCE COUNTS

Experienced gardeners often raise two to five times as much food as beginners from gardens of the same size.

WHY NOT HAVE BABY SLEEP THROUGH NIGHT

YOU and your baby both need sleep. There is a sure and easy way to get it. Let Mrs. B——, Jr., of Winona, Ontario, tell you in her own words: "Night after night, as soon as we would get settled in bed, 'Baby' would start crying. . . . Baby's Own Tablets changed all this. What a blessed relief."

In no sense are these "sleeping" tablets. They contain no opiates or stupefying drugs. They help give refreshing sleep by clearing away wastes and poisons that disturb rest.

Sweet-tasting, *easily crushed to a powder, if desired*—Baby's Own Tablets bring quick relief from teething troubles, constipation, simple fever, diarrhoea, upset stomach, colic, simple croup and colds. Try them. 25 cents.

4 Scholarships

TORONTO, Feb. 24 (CP).—Four scholarships to enable women graduates of universities in the British Dominions to spend a year's research into wartime conditions in the United Kingdom have been offered by the British Council for 1944-45, it was announced yesterday by the registrar's office, University of Toronto. The scholarships, valued at $300, will be open to qualified women graduates in any research field.

Killer Group Curbing Sub Activities

By ROSS MUNRO
Canadian Press War Correspondent

A PORT IN NORTHERN IRELAND, Feb. 24—(CP)— The "killers" of the North Atlantic are the destroyers, sloops, frigates and corvettes of the special Royal Navy groups which are on the offensive against German submarines lurking in the ocean for the great convoys from Canada and the United States.

These groups, with a number of Canadians serving in them, go out from this port and others to hunt the U-boats up and down the North Atlantic. The killers have a roaming assignment from the Azores to the Arctic seas and Newfoundland to the Bay of Biscay.

Their work is entirely offensive and they supplement the job done by the regular escort vessels which stick with the convoys and fight off direct attacks on merchant ships and tankers.

This new tactic of hunting out the submarines has been a huge success in beating the enemy on the Atlantic and in this anti-submarine port when they talk of the killer groups, the veterans in the business immediately mention "Walker and Gretton," the top commanders on this job.

They are Capt. H. J. Walker, C.M.B., D.S.O., in the sloop "Starling" who commands the top scoring group, and Commander P W, Gretton, D.S.O., and Bar, O.B.E. and D.S.C. in the destroyer "Duncan," whose group is right on Walker's heels.

The men who sail in these groups are to the navy what the commandos are to the army—men with unusually daring assignments with a thrilling record of achievement and missions far from routine. They are the scourge of the U-boats and the Germans know it only too well. Several times they've sent out special long-range bombers to try and destroy the groups but they've failed, Walker and Gretton still prowl the seas.

Meet Church Leaders On Education Plan

TORONTO, Feb. 24 —(CP)—Conferences with church authorities to work out details for providing religious education in public and secondary schools are planned by Ontario Government officials, it was learned today. Officials of the Departmetn of Education will meet soon with the interdenominational religious council of which Rev. E. R. McLean is general secretary, to discuss the question.

Indian River News

Messrs. William and John O'Leary visited friends and relatives in Montreal recently.

Mr. and Mrs. M. Miller spent Sunday the guests of Mr. Steve Miller and Mrs. Olga Staples.

Miss Helen Devlin of Peterborough spent Sunday with her mother, Mrs. J. Devlin.

Mrs. Percy Dunford spent the week-end in Peterborough.

Mr. Charles Whibbs and sons spent Sunday the guest of his father, Mr. A. Whibbs.

Mr. and Mrs. H. Clarke and son, Harry, visited Mr. and Mrs. E. Fitzgerald and family on Sunday.

Mrs. W. Kidd is visiting her sister, Mrs. W. H. Dewart.

Mr. Harry Leahy of Peterborough spent the past week with his uncle, Mr. Harry Fitzgerald.

Mr. and Mrs. Francis Towns and children spent Sunday with the latter's parents, Mr. and Mrs. M. O'Leary.

Miss Beatrice Borland of Norwood spent the week-end the guest of her aunt, Miss Agnes Borland.

Miss Ellen Elmhirst, nurse-in-training at St. Joseph's Hospital, Peterborough, is spending a few days at her home here.

Mr. and Mrs. A. Langford and Miss Joan Cruikshanks of Peterborough visited Mr. and Mrs. P. Greenley on Sunday.

LAC. Norman Sargent of Trenton and Mrs. Sargent of Peterborough spent Sunday the guest of Mr. and Mrs. M. Miller.

A successful dance was held on Monday evening at Indian River school. Round and square dancing was enjoyed to music of Messrs. Earl Dean, Ronald Cameron and Steve Miller. The new school piano, purchased from the proceeds of the dances, was used for the first time. Mrs. McCaw, teacher of the school, was congratulated on the success of the dances.

No cross, difficult spells—not for this fellow. He's a husky, happy Scott's Emulsion baby. This great year-round tonic, rich in natural Vitamins A and D and other vital build-up elements, promotes proper growth, helps build sound teeth, strong bones and a sturdy body resistant to colds and common winter ills.

Scott's Emulsion is also an excellent food supplement, highly recommended for children and adults too, and especially valuable to convalescents. Scott's exclusive method of emulsifying makes this pleasant-tasting tonic easy for young, delicate systems to take and retain. Give your baby Scott's Emulsion and watch him thrive. Buy a large, economical bottle today—at all druggists.

SCOTT'S EMULSION
A Great Year Round Tonic For All Ages

TUESDAY is the LAST DAY!

Another big Cherney Bros.' February Furniture Clearance draws to an end—Tuesday is the last day. If you have any furniture needs be sure to come in before the clearance ends, because the values are outstanding in every department.

Cherney Bros

FEBRUARY FURNITURE CLEARANCE

Repeat Offer, 7 Modern Pieces
Bedroom Ensemble

Sleek, streamlined waterfall suite in rich walnut with other woods, complete with all accessories. No extras to buy! Note the lustrous beauty of the fine hand-rubbed wood, the smart round mirrors and flowing cascade front! All 7 pieces included for 99.50

Here's What You Get:

- Waterfall Bed
- Vanity and Bench or Dresser
- Sagless Cable Spring
- Chest of Drawers
- Comfortable Mattress
- Pair Plump Pillows

SPRING FILLED
MATTRESSES

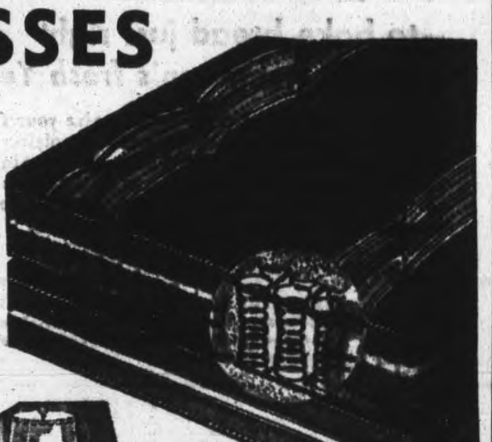

A durable spring filled mattress covered in a heavy striped color fast ticking. Coils are covered wtih layers of soft felt. Sizes 3' 3", 4 ft. and 4' 6".

Specially Priced 16.95

Occasional Chairs
Special Clearance Group

In an assortment of beautiful coverings and well carved and turned walnut and walnut finished frames

9.95 to 14.95

MODERN SEVEN PIECE
Living Room Ensemble

The group includes a spring filled Chesterfield and two chairs—one chair in contrasting colour. Upholstered in a rich combination velour covering and trimmed wtih carved show wood.

HERE'S WHAT YOU GET

- 3-piece innerspring chesterfield group.
- Walnut coffee table (no glass tray).
- Walnut end table
- Pottery table lamp
- Leatherette Hassock

(Suite not as illustrated) 139.00

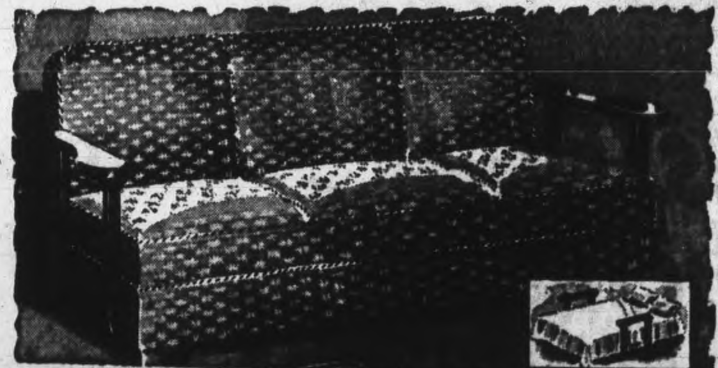

Spring Filled Sofa Beds

Convertible davenport bed that is an attractive sofa by day and a comfortable bed by night. With large wardrobe, walnut finished arms and deep inner-spring construction, covered in heavy repp. An unheard of value at this low price 49.50

3-Pce. Bed Outfit 21.50
COMPLETE WITH FELT MATTRESS AND STEEL SPRING

PATTERNED BABY BLANKETS	SATIN BOUND ALL WOOL BED THROWS	STEEL SPRINGS
Size 30" x 40" 89c	Rose, blue and green 7.95	Completely made of steel. ALL SIZES 5.95

Clearance Felt Mattresses

Covered in a good quality striped ticking. Sold regularly at 8.50 .... 6.95

6-PC. MODERN BREAKFAST SUITE

Buffet has cabinet space for dishes, cupboard space and cutlery and linen drawer; oblong style table extends with folding leaf. 4 sturdy chairs. 6 piece suite complete, In natural finish ,in choice of trims. Special 59.50

6-PIECE BREAKFAST SUITE, roomy buffet, large cupboard space for dishes, has full size linen drawer, table has drop leaves. 4 strong chairs complete this suite. 6 pieces 39.50

Other Breakfast Suites to 79.50

Cherney Bros
178-180 HUNTER ST. W.
PHONE 8392

DINNERS OF THE WEEK

By MARY MOORE

SUNDAY
Savory Baked Bacon Roll
Pan Roasted Sweet Potatoes
Creamed Spinach
Tomato Jelly and Celery Salad
Steamed Raisins Pudding (note)
Hard Sauce or Lemon Sauce
Coffee

NOTE—You will like this pudding because it calls for no eggs, melasses in place of sugar, and raisins which you can now buy: 1 cup finely chopped suet, 1 cup sour milk, 1 cup molasses, 2½ cups flour, 1½ teaspoons soda, ¼ teaspoon salt, either 1¾ cups raisins and ¾ cup currants or 2 cups raisins, ½ teaspoons each cloves and cinnamon. Mix together sour milk, molasses and suet. Sift together dry ingredients and add raisins, and flour the raisins well by mixing through. Add liquid and stir well. Pour into 2 buttered moulds and steam tightly covered for 4 nours. Grated rind 1 lemon may be added if liked.

Monday
Ham Hash with quick-cooked new Cabbage Raw Carrot strips
Warm Applesauce Cake Coffee

Tuesday
Emem's Cheese Loaf Tomato Sauce
Baked Potatoes Chopped Beets
Grapefruit and Orange Fruit Cup
Crackers and Cheese Coffee

Wednesday
Braised Liver with Bacon or Kidney Stew with Onions
Jacket Potatoes (boiled) with Cream Sauce
Shredded Carrots
Hot Applesauce Cookies Coffee

Thursday
Lamb Cakes or Beef Patties with Pan Gravy
Baked Potatoes Canned Peas
Head Lettuce Salad
One Crust Apple Pie or Pumpkin Pie Coffee

Friday
Quick Baked Cod Fillets with Sauce Tartare Scalloped Potatoes
Mashed Turnips Celery Hearts
Butterscotch Pudding Coffee

Saturday
Boston Baked Beans and Bacon
Cole Slaw
Boston Brown Bread Apple Butter
Hot Tea

HAVE ANOTHER SLICE!

—to bake bread just right use Fleischmann's *fresh* Yeast

Serve plenty of bread these days to give your family enough of the *energy* food they need. Supplying Vitamin B, bread is a quick energy replacer—low in cost. Fine, too, as a *stretcher* for scarcer foods! If *you* bake at home, use Fleischmann's *fresh* Yeast—Canada's favorite for over 70 years. You can count on it *every* baking. Ask your grocer for Fleischmann's fresh Yeast, with the familiar yellow label.

MADE IN CANADA

SUPPLEMENT YOUR DIET by eating 2 cakes of FLEISCHMANN'S fresh Yeast every day. This fresh Yeast is an excellent natural source of the important B Complex Vitamins.

Of Interest to Women

STARLIGHTED COIFFURE—Chili Williams, latest Conover beauty with a trick name, accents her ash blonde tresses with an evening half-hat of scarlet coq feathers, clamped with a black bow. Even the prettiest girl, with the most beautiful natural coiffure imaginable, likes to pin or poke extra-special decorations into her hair by night, to tell the world that she is in a fiesta mood. With the accent today on fabric-conserving fashion models, the titivating touch to the coiffure is a fashion habit. Here is an arrangement of scarlet coq feathers and black velvet, flashing signal that the short-skirted frock below is doing fiesta evening costume duty.—*By Prunella Wood.*

Bewdley News

The game with the Port Hope Radium vs. Bewdley hockey teams at the Port Hope arnea resulted in a score of 2-0 in favor of the Eldorados. This week Bewdley play with the Port Hope Sanitary team in Port Hope.

Mr. and Mrs. H. Strong, Peterborough, have moved into the village occupying the late Mrs. Fred Sidey's huose for a few months.

Misse Eleanor Ham and Lois Halstead, Port Hope, were week-end guests of the latter's parents, Mr. and Mrs. Keith Halstead.

Miss Mary Faulkner of the Public School staff in Hamilton spent the week-end with her brother-in-law and nieces, Mr. Frank Halligan, Shirley and Barbara and visited Mrs. Halligan, who is still ill in Port Hope hospital.

Mrs. Glen Cole and baby son, Ross, have returned home from the Cobourg General hospital.

Mr. and Mrs. Harvey Goheen and Mr. and Mrs. Wilf Lindsay were dinner guests of Mr. and Mrs. Harold McCallister Monday evening.

Enjoy the Better Flavour and Extra Nourishment OF CANADA'S BEST WHOLE-GRAIN CEREAL

IT'S "OGILVIE" IT'S GOOD!

The OGILVIE FLOUR MILLS COMPANY LIMITED

THE STARS SAY . . . .

By GENEVIEVE KEMBLE

For Friday, February 25.

VERY PROGRESSIVE conditions of exceptional opportunity should be quickly and decisively grasped in order to obtain benefits for new and telling operations in business, finance, investments, speculation and in all manner of professional activities. The forces and energies may be well stimulated for positive grasp of fine prospects. It is an auspicious time for travel, agencies, publicity, writings and promotional enterprises, in which new decisions and agreements should be made with promptness and strategic efforts. Adventure or romance may enjoy sudden and surprising culminations. Shun extravagances.

Those whose birthday it is may expect a particularly lively and eventful year, in which swift, clever and decisive moves may be made while fortunate conditions are in the air. This pertains to writings, contracts, finance, business and legal matters and promotional enterprises, in connection with agencies, transportation and communications. There may be sudden turns demanding definite and prompt action, even if unforeseen change or travel are imperative. The element of adventure and romance is of major importance, but avoid plunging and over extravagance, in business as well as private affiliations.

A child born on this day may be extremely versatile and sagacious, with pronounced literary talent. It may be quite psychic, or mystical, with a life of adventure and romance.

February Special! WAR STAMPS—25¢ *at your GROCER'S*

"SALADA" TEA

CHOICE FOODS DURING LENT

RED & WHITE FOOD STORES

Specials For Thursday, Friday and Saturday, February 24th, 25th and 26th.

WESTERN GLO-CUT MACARONI	2 lbs.	13c
WALKER'S SODA BISCUITS	2 lbs.	25c
AYLMER DEHYDRATED BEANS and SAUCE	2 for	19c
CALIFORNIA HEAD LETTUCE	2 for	23c
TEXAS GRAPEFRUIT Size 96	3 for	19c
FRY'S COCOA	1-lb. Tin 35c	½-lb. Tin 19c
ZEBRA STOVE POLISH	Large Tin	15c

CAMAY SOAP — A delicately perfumed toilet soap for a luxurious bath — 2 Cakes 13c

OXYDOL — Med. Pkg. 25c

MYMPH CHICKEN HADDIE	16-oz. Tin	32c
TOMATO SAUCE ANGLER HERRING	Tin	19c
CATELLI CHEESE A-RONI	8¼-oz. Pkg.	19c
LYNN VALLEY BEET GREENS	20-oz. Tin	15c
HAMMETT'S FLAKED WHEAT	5-lb. Bag	25c
COWAN'S PERFECTION COCOA	1-lb. Tin	25c
AUNT JEMIMA PANCAKE FLOUR	Pkg.	17c
RED & WHITE ORANGE PEKOE TEA	lb.	79c
RED & WHITE COFFEE	lb.	45c
POST BRAN FLAKES	lge. pkg.	17c
LIPTON'S NOODLE SOUP MIX	2 for	25c
SHREDDIES	2 for	25c
FLORIDA CRISP CELERY STALKS	2 for	19c
TEXAS SPINACH, curly leaf	2 lb.	19c
CALIFORNIA SUNKIST ORANGES, size 220, doz.		42c

TWO MORE BIG EVENTS

MAMMOTH

BINGO

8 P.M. SATURDAY, FEB. 26TH

AT THE

ARMOURIES

DOORS OPEN 7.30 P.M.

A BINGO CARD FREE WITH EACH WAR SAVING STAMP PURCHASED AT THE ARMOURIES. THIS CARD GOOD FOR 25 GAMES

$165.00 IN PRIZES

25 Games—Prize, 1—$5.00 War Savings Certificate Each Game
2 Full Card Freezeouts—5 Prizes of $5.00 War Savings Certificate Each
1 Special Full Card Freeze-out
Prize—1st Bingo $30.00 in Groceries
Next 5 Bingos—A $5.00 War Savings Certificate Each
All ties must be drawn — Special games one stamp extra

LEAP YEAR

DANCE

TRAINING CENTRE
TUESDAY, FEB. 29

Come to the Leap Year Dance—have real fun dancing to good music—and a chance to win some worthwhile prizes.

Admission—2 War Savings Stamps Purchased at Training Centre
Keep your stamps and have a full evenings fun FREE

$50.00 IN PRIZES

$215.00 In Prizes Drawn At Dance

Five lucky people will receive $215.00 in prizes to be drawn for at the dance. 1st prize, $100.00; 2nd prize $50.00; 3rd prize $30.00; 4th prize $20.00, and 5th prize $15.00. It is not necessary to be present to win.
"All Prizes in War Savings Certificates"
The lucky draws for $215.00 in prizes will be drawn by Col. Baldy at the dance.

BORDEN CO., LTD.
DOMINION STORES LTD.
CLANCEY'S DAIRY
DEWART MILLING CO.
PETERBOROUGH DISTRICT CO-OPERATIVE
THE PETERBOROUGH HOTEL ASSOCIATION
PURITY BAKERIES, LTD.
GEO. WESTON, BREAD AND CAKES, LTD.
CAMPBELL'S DAIRY PRODUCTS
SUNSHINE DAIRY
NORTHAM BAKERY
BUEHLER BROS.

FOOD MERCHANTS WAR SAVINGS STAMP DRIVE

Of Interest to Women

TWO-WAY LEAP YEAR PROMISE—Her ring is a diamond-set Greek key circle . . . and its classic motif spells constant allegiance. His ring does not match hers, as once was the fashion, but is of plain palladium metal. This is the year when any maiden can propose marriage to the light of her heart . . . and be within the proprieties, according to legend. Whether or not the boy friends subscribe to this legend is a poser to which there is no registered answer. But established it is that not for years have there been so many double-ring ceremonies, in which both He and She accept a wedding ring; it's just possible that gallantry dictates that the least a man can do is say: "I'll buy my own ring" when he accepts the soft impeachment.—*By Prunella Wood.*

DOROTHY DIX

GRACIOUSNESS CHIEF ASSET

Properly Cultivated, It Will Take A Woman Farther Than Beauty, Wit Or Brains.

A group of high school girls ask me what is the one greatest attraction a woman can have. I think it is GRACIOUSNESS. That is your one best bet, girls. Cultivate it. It will take you farther than beauty, or wit, or brains. For there are people who care little for looks. Others who are allergic to wisecracks. And just loads of them who can't abide feminine highbrows. But all of us go down like ripe grain before the sickle before graciousness. Moreover, it is one of the charms that has no age limit to it. It works just as well when you are 70 as it does when you are 17.

It is hard to define graciousness because it is so intangible. There is no one particular thing you can put your finger on and say this is it. It is just the knack that some women have of tying a blue ribbon around the ordinary facts of life and making you feel that they are presenting you with a bouquet, instead of chucking a bunch of weeds at you.

Gracious Woman Attracts People

There used to be an old music hall ditty in which the aggrieved hero sang: "It isn't what he says, it's the narsty way he says it." The gracious woman is the reverse of this. It isn't what she says or does that draws us to her, as flies are drawn to the honey pot. It is the lovely way she says and does it. Other people may be just as kind, just as good, just as helpful to us, but do it in a way that leaves us desiring to do something lethal to them; while she leaves us simply sloshing over with gratitude and ready to kiss her feet.

Take, for instance, such a small thing as an invitation as an illustration of this. Haven't you had a woman, whose character was all angles without a single curve in it, say to you: "I was just telling my husband the other day that we simply MUST ask you to dinner before long. I am so ashamed of how we have NEGLECTED you." And, unless you had passed into the sanctified state and were beyond all natural human reactions, didn't you feel like throwing something at her and telling her that you would starve before you would put your feet under her table?

But, on the other hand, the gracious woman would have proffered her invitation in such a way that it made you feel that she had been simply pining for your society, and that she would consider it the honor of her life to have you in her house. Wild horses couldn't have kept you from accepting her invitation and, even if her dinner consisted of nothing but corned beef and cabbage, you would go away feeling that you had a feast that would make Lucullus turn over in his grave with envy.

Two Ways To Make Gifts

Same way about gifts. Good old Aunt Jane may send you a cheque that makes you persona grata once more with the butcher, or she may send you the dress or hat you need so sorely, but if they come wrapped up in a moral lecture you have to gulp down your resentment before you can say "thank you."

Just as few people know how to receive graciously as know how to give graciously. A friend of mine, a rich and most generous woman, says that there are stingy receivers just as there are stingy givers, and that much of her pleasure in helping people is spoiled by the grudging way in which they take favors. They would die rather than show that they liked anything you gave them, or appreciated the spirit that prompted it.

Above all, graciousness is the magic that turns even the most ordinary home into a paradise on earth, for it is what makes marriage a picnic instead of a treadmill. Most husbands and wives do their duty by their mates and their children but they do it with groans and complaints that are hard for the party of the other part to endure.

But when a husband and wife treat each other graciously; when they fall in with each other's plans with enthusiasm instead of having to be nagged into them; when they make as great an effort to be agreeable to each other as they are to strangers, then there is a marriage that never ends in the divorce court.

Graciousness is a charm to conjure with, girls. Try it.

(Released by The Bell Syndicate, Inc.)

Fashions

Adorably designed with an understanding of tiny figures. Pattern 9047 is right for every day, pretty as can be for Sunday school or party frock. Note the two versions . . . the one with "angel wings" makes a cool, comfy dress for warm weather. You can quickly stitch up several!

Pattern 9047 may be ordered only in children's sizes 2, 4, 6, 8 and 10. Size 6 requires 1⅝ yards 35-inch fabric.

Pattern Number ....

Size ....

My Name ....

....

Address ....

I enclosed 20c for postage

This Week's Best Wartime Recipe

Contributed By Mary Moore Readers

Dear Mary Moore: I discovered this Princess Pudding when leafing through my cook book for some dessert that did not call for too much sugar. I have plenty of my jams and jellies left from last summer and thought maybe other of your readers were in the same postion as I, so I am sending this on. It's chief merit is that it saves sugar, uses your jelly, and besides that it is easy.

Princess Pudding.

(Contributed by Mrs. L. Young).

One cup quick-cooking tapioca, 3½ cups boiling water, ⅓ cup sugar (I only used ¼ cup and added up to 1 1-3 sups jelly), ½ teaspoon salt. Cook the tapioca in the water with the sugar and salt until clear and jellied. Add jelly and stir until dissolved. Chill very well and serve cold. I like to save the cream from the top of the milk and whip it, but pouring cream or a soft custar is good with it.

I make a soft custard by heating 1 cup milk nearly to boiling point. Mix 1 egg with 2 tablespoons sugar, ⅛ teaspoon salt, then pour the hot milk slowly over it stirring. Cook stirring constantly, until a coating will form on spoon. Remove from heat and add ½ teaspoon vanilla. This will keep for 4 days if kept covered and in refrigerator.

Question: Could you please tell me how to make a good gravy of roast pork. Mrs. H. McIn.

This custard will take place of cream in a great many cases—I know a lady who serves it over raw, sliced unpeeled spy apples— she is dieting to reduce and think it is quite delicious. Everybody to their own taste—I'prefer to munch the apple out of hand. Thanks.

Canada's Favourite—

FRY'S COCOA

Every Cup is A Cup of Food

SPECIAL TODAY AT YOUR FOOD STORE WAR STAMPS 25¢

The "Y" Stands Behind OUR BOYS

The 'Y' On The War Front

All through the main theatres of war the Y.M.C.A. has played its part. In 1914 and again in this world-wide struggle the "Y" is filling the important part of helping to keep up the morale of our fighting men. Through seemingly endless days and nights, through death and disaster, mobile and stationary canteens provide hot tea, biscuits, cigarettes, chocolate, amusement, writing materials, and comfort to our fighting men. The "Y" is doing its mighty part over there.

THE "Y" ON THE HOME FRONT

On the home front the work of the Y.M.C.A. is different but no less important. The work it has done and is doing of making better citizens out of young men is doubly important in this time of crisis. Clean, healthful, supervised sport and entertainment. Not only for the civilians but also for our boys in uniform. Supervised sport for our young boys. For the boys in uniform, the local Y.M.C.A. provides free use of their social rooms at all times. Provides free use of their swimming and shower facilities, including towels and soap. In the past months hundreds of our boys in service took advantage of this, and in two months of the summer last year, some 10,000 men in uniform used the "Y" facilities. Men on week-end furloughs are looked after by the "Y" with sleeping accommodations, and if these are not available at the "Y", suitable accommodations are found elsewhere. We ask your help in continuing to do this important work in Peterborough.

THE Y. M. C. A. Looks To YOU!

The Combined Objective of the Red Cross Community Fund Is

$60,000

Support This Worthy Cause

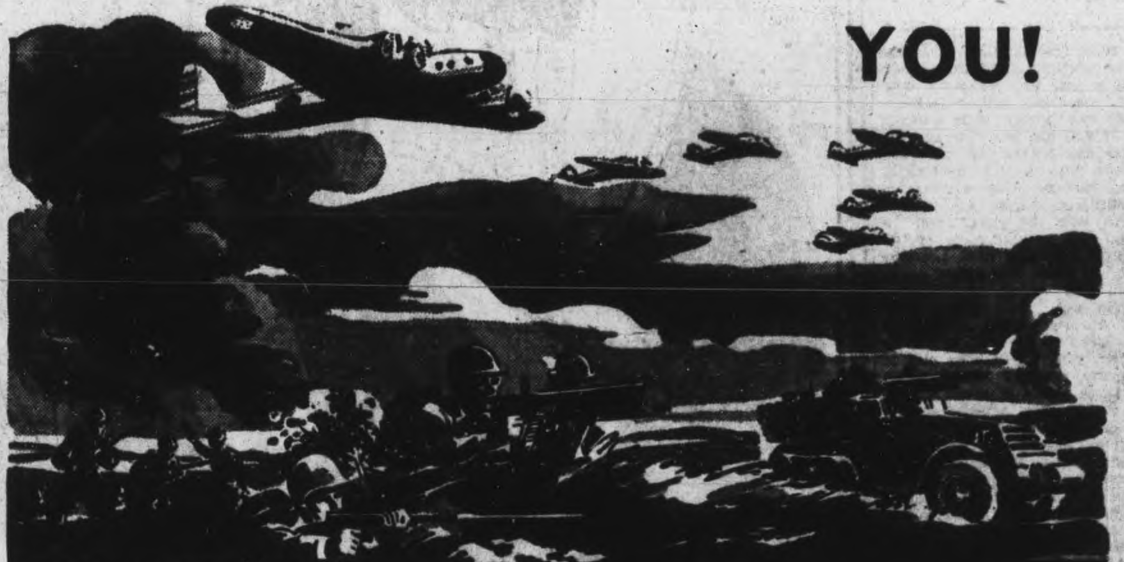

TO-DAY

The 'Y' Keeps Up the MORALE That Will Bring Victory

TO-MORROW

Morale is a big part of the present struggle. It was high morale that won the war of 1918, and high morale both on the war front and at home will win the present struggle. The "Y" helps in building and keeping up this morale both in civilians and soldiers.

The "Y" provides for our Boys in Uniform, our young boys who may have to be the soldiers of to-morrow and our young men and business men.

- RECREATION
- SHOWERS and SWIMMING FACILITIES
- SUPERVISED SPORT
- SLEEPING ACCOMMODATIONS
- EDUCATIONAL FACILITIES
- AMUSEMENT

Help Us Carry On This Work

Y.M.C.A.

THE BOYS DEPEND ON THE "Y" --- THE "Y" DEPENDS ON YOU

Are your Children

Try New, Improved OVALTINE

Children who are thin, nervous and under par, science has discovered, are often found to be eating foods which do not give them enough of the essential food elements everyone needs for health.

As a "protecting" food-drink, *New, Improved* Ovaltine adds to a child's meals the essential food elements most likely to be deficient.

Three servings of *New, Improved* Ovaltine furnish a child with a significant portion of his daily requirement of Vitamins A, B_1 and D, Calcium, Phosphorus and Iron—all from Ovaltine alone. Also quick food-energy elements and high quality proteins for building sturdy bodies.

So—if your child is thin, nervous, under par, or eats poorly, start giving him *New, Improved* Ovaltine regularly. Get Ovaltine today at drug or food store.

NEW, IMPROVED

OVALTINE

THE PROTECTING FOOD-DRINK

114

Mrs. W. C. Wilks, 584 Chamberlain street, who is in Toronto, is expected home Saturday.

◊ ◊ ◊

Pte. Carmel Devlin, C.W.A.C., of Ottawa, is spending a leave at her home, 190 Charlotte street.

◊ ◊ ◊

Pte. Thelma Zavitz, C.W.A.C., recently spent a leave at her home, 141 Benson avenue, and has now returned to her post.

◊ ◊ ◊

Mr. and Mrs. Arthur Collette, and son Jack, 288 Lansdowne street, were recent visitors at the home of Mr. and Mrs. I. B. Hutcheon, Rear street, Campbellford.

◊ ◊ ◊

Mrs. Thomas Chaplin, of Lakefield, has returned to her home after spending a few days with her mother, Mrs. Peter Meiklejohn, of Campbellford.

◊ ◊ ◊

Mr. and Mrs. Lionel Holmes, and daughter Brenda, 26 Edgewater Boulevard. were recent guests of Mrs. Holmes' parents, Mr. and Mrs. Victor Free, Campbellford.

◊ ◊ ◊

Mr. J. Errol Wilson, of the Central Ontario Credit Exchange, has returned from a three-day convention of the Associated Credit Bureaus of Canada, held in Toronto. Mrs. Wilson accompanied her husband.

◊ ◊ ◊

Pte. Barry Pierce, of Edmonton, who is taking the No. 2 Canadian Army Course, Queen's University, Kingston, is spending 5 days sick leave with his aunt and uncle, Mr. and Mrs. J. W. Pierce, 492 Homewood avenue.

◊ ◊ ◊

Mrs. John Callaghan, Miss Rita Callaghan, and Mr. and Mrs. W. J. Callaghan, of Campbellford, were recent visitors at the home of Mr. and Mrs. J. E. Callaghan, Water street.

Mr. and Mrs. George Spalding, 172½ Hunter Street, are observing their 11th wedding anniversary today.

◊ ◊ ◊

Hold Joint Meeting

Rev. J. H. Sutcliffe of Murray Street Baptist church was guest speaker at the regular meeting of George Street Young People's Union, who had the Murray Street Y.P.U. as their guests. The period of recreation, which was in charge of the Murray Street Union, was led by Jessie Haddow. The worship service was in charge of the George Street Fellowship group, with Helen Edmison leading.

◊ ◊ ◊

Soldiers At Skating Party

A number of soldiers from the local Training Centre were guests of the Quaker Oats Company at the Quaker Rink Wednesday evening, and later of the Citizens' Committee, at the Y.M.C.A., where refreshments were served. The number of soldiers was limited to 22, since that was the limit of pairs of skates available. Dancing followed the skating.

◊ ◊ ◊

Knox Mission Band

Miss Inez Barrer, the leader, was in charge of the regular meeting of the Nettie McKenzie Mission Band of Knox church, held in the Junior room. Joan Henry and Shirley Killingbeck gave the call to worship, and after the repetition of the Mission Band Purpose, the Scripture was read by Gweneth Todd. The leader gave a Lenten message to the group, followed by the dedication of the offering, and the benediction, by Rev. H. J. Mahoney.

◊ ◊ ◊

Buck—Mullings

The recent marriage of Mildred Mullings, daughter of Mr. and Mrs. John Mullings, of Bethune, Sask., to Russell James Buck, elder son of Mrs. John F. Buck, of Norwood, and the late Mr. Buck, was quietly solemnized in the chapel of Christ Anglican Church, Belleville, with Rev. Mr. Wright officiating.

The couple were unattended, and the bride wore a blue afternoon dress and matching hat. Immediately after the ceremony, they left for Cornwall, and Ottawa, where they attended the wedding of the groom's sister, Blanche Buck, to FO A. R. Dier, R.C.A.F.

On their return, Mr. and Mrs. Buck will live at the groom's home, on the Norwood-Hastings road.

Plan Program For Anson House

Miss Doris Taylor, Aberdeen avenue, was hostess for the February meeting of the Living Link Mission Circle of Trinity United Church. Plans were begun for the program, to be presented March 17 by the members of the Circle, for the residents of Anson House. Mrs. M. Carver, one of the founders of the Mission Circle was guest speaker, and gave a talk on its beginning.

Miss Mignon Mayneord was in the chair, and Misses Doris Moncrief and A. Skenfield took the devotional period. Miss Betty Lytle read an article on temperance, while the study book was taken by Miss Audrey Garside. Refreshments were served by Miss Taylor's group.

Club Hears Talk On Welfare Work

The aid given by Welfare Workers to people in need, was discussed under the topic, "Social Welfare Work," by Miss Myrtle Sargent, guest speaker at the regular meeting of Trinity Club. Although not a member of the organization, Miss Sargent was in close contact with this work in Toronto, and had access to the facts.

Leona Edwards' group was in charge of this meeting, and Miss Edwards was assisted during the devotional period by Edna Elliott, Marjorie Delaney and Harvey Shier. Mr. Shier also provided an interesting collection of current events, presented both the humorous and serious side of the news.

Mr. Harold Fife played two harmonica solos, "Throw Out the Lifeline," and "Onward Christian Soldiers." After a program of games, the club had pancakes for refreshments.

THE TEA HOUR GOSSIP . . . .

The suits are so filled with the spirit of spring that they make you fairly feel it. They fit with a fluid ease, are gently tailored, are soft and pretty with delicate detail. If you are the kind of person who has always felt that you could not wear a suit, because it was too tailored, this season you will definitely change your mind. You will love the ease, graciousness and soft becomingness of the 1944 suits. And this does not apply only to suits. The smart coats, made in soft wools, and tweeds, that give one that willow slim look. A pretty coat shown in Frond Green wool, with a blonde fox collar, and the hat in one of those many youthful bonnet styles in the same shade of green with a blonde ribbon trim and veil.

The dresses are shown both in coat effect one piece and coat style two piece. The monk shoulder and the square neckline are new spring features. The new button trims are very much in the foreground, and while the dresses are rather plain, still these beautiful buttons give everything a dressed up appearance.

There are, too, many of the spring hats made of the same material as your dress, suit or coat and are made very much in millieary effects. The Scotch beret, worn either forward or in off-the-face effect, is very becoming to the young girl, especially those who have the new long hair do, in fluffy curls.

This season, as never before, so much depends on the way you wear your hair as to whether it is easy or hard to get a becoming hats. Some of the hats are designed for a sleek hair do others for long hair and others for curls. There is a hat style for each type, but one must look until they find the right one.

The hat, gloves and purse must match, these being in bright shades if the coat or suit is dark, or dark shades if the suit is bright.

I saw a very striking outfit on a lady the other day. She was wearing a lovely soft black dressmaker suit under her fur coat and her hat was of emerald green, a small forward perching pill box with black veil. Her gloves matched her hat and with the new square neckline of her blouse, she wore emerald green beads. It did give a very striking effect. Will give you more fashion hints next week.

Personals and Social

JUST FOR WOMEN

By CONNIE NICHOLSON
(Society Editor of The Examiner)

Post-war rehabilitation has been, and is continuing to be, the subject of countless discussions, and, although much has been said on this question, and of plans for this future need, little information has been given out regarding the work now under way to place ex-servicewomen in suitable jobs—jobs where their talents will be used to the greatests advantage.

Placing ex-servicewomen in positions in which their particular aptitudes will be utilized, is the job of Selective Service officers, who check the letter which each women receives with her discharge papers summarizing the experience and skills acquired by the applicant while on Active Service. The machinery in operation which is now placing an average of about 25 women a month in Toronto alone, will make a foundation for the vast rehabiliation scheme which will come into effect after the war.

Although most of these girls who are being placed today are going into war work, they still retain their skill learned in the service of their country, and therefore would still demand high employment priority when peace comes. Indeed, a great many employers, realizing the training in discipline and selfreliance given servicewomen, have expressed a preference for discharged women as employees.

Need Readjustment

It is reasonable to assume that a woman who has been in one of the services for some time will find it difficult to re-acquaint herself with civilian life and ways, and therefore she needs guidance and assistance in finding a new job. Selective Service officers provide this help, and see that time and consideration are given to her. The object of the rehabiliation scheme is to provide suitable, permanent, employment, in as short a time as possible.

In the majority of cases, women do not wish to return to their pre-enlisted employment, even though they have the privilege of doing so under the Civil Reinstatement Act. A great many of them have acquired additional training, which qualifies them for better jobs. For those who wish to learn other trades, approved schools are open, and commercial, industrial, and technical knowledge can be obtained, with living expenses paid during the training period.

Placement officers preferably veterans, so that they can handle returned women understandingly, have been trained, and it is their duty to try to interest employers in returned service people. In addition, every attempt is made to place them in jobs where they will be happy.

CREAMS LAST LONGER

To make skin creams last longer, try setting the jar on the radiator or in a bowl of hot water before using them. The creams lose none of their effectiveness if they are slightly more greasy, or thin, and spread more easily and go further.

Norwood I.O.D.E. Knits 864 Articles

NORWOOD, Feb. 24.—(ENS). — Eight hundred and sixty-four pieces of knitting were completed during 1943 by the members of the Norwood chapter, I.O.D.E., according to the reports given at their annual meeting Wednesday afternoon in the chapter's rooms. Of this total, 350 articles were sent to provincial headquarters; 383 direct to members of the army, navy or air force; and 131 were placed in the 131 ditty bags, valued at $509, sent during the year.

Donations included $14 to the Polish Relief Fund, as well as 45 articles of warm clothing and quilts; $24 to War Guests; $15 to Russian relief; $10 to the local Red Cross; $5 to the British War Victims' Fund; and $5 to Provincial War Services. The chapter adopted the H.M.S. Ironbound and boxes valued at $46.44 were sent during the year to the Ironbound's officers and men. In addition, cigarettes were sent to 65 local boys overseas and 86 boxes, with a total value of $283.43. were sent at Christmas.

Three hundred and ninety-two articles of clothing and quilts were sent to headquarters to be distributed to bomb victims in Britain, and included in this total were 105 articles for layettes.

The election of officers for 1944 was also conducted, and Mrs. W. B. Tucker was elected regent. Other officers are as follows: First vice-regent, Mrs. A. Weir; second vice-regent, Mrs. W. H. Giffen; treasurer, Mrs. R. E. Lemon; secretary, Mrs. E Blodgett; Echoes Educational secretary, Mrs H. Buck; standard-bearer, Mrs. A. R. Atkinson.

Superfluous Hair
On Face and Moles
Completely, Permanently and Painlessly Removed by Electrolysis. Eyebrows permanently arched. For appointments, Phone 6423 or write
MRS. MARIE MURDFUFF
409 Wolfe St.

You Wouldn't Believe It!

How different this room is since it was re-papered . . . so bright and cheerful . . . and it cost so little to do! Harold Coleman's papers are exquisite and you'll find that they're strong and durable.

HAROLD COLEMAN
"The House Of Color Styling"
336 GEORGE ST. OPP. TAMBLYN'S

DARLINGS-
for smart SUITS

Beautifully and Correctly Man Tailored

Softness is apparent even in the mannish tailored suit. Here is a striking example in a fine pinstripe worsted fabric—black, navy or brown.

From **22.50** Up

Made From
English SUITINGS
Navy PINSTRIPES
Black PINSTRIPES
Brown PINSTRIPES
Grey PINSTRIPES
Teal PINSTRIPES
CHALK STRIPES
and GABARDINES

SIZES 12 to 42

Budget accounts available in accordance with Wartime Prices and Trade Regulations.

DARLING
LADIES' WEAR LIMITED
384 George St. 'Phone 9781

CUT OUT FOR SPRING

Fashion Wise Fabrics

You save when you sew your own clothes . . . and the savings begin with the fabrics you buy! See the delightful new materials and important new colours, in textures for every apparel. You can arrange for dress-making assistance right here at the store.

We recommend the new Hollywood patterns for your suits and dresses.

Blossom out for Spring in fetching new Wool Suits that will compel second glances! Make them yourself of 54" wool suitings with the new Spring materials that have just arrived.

Plan to make more attractive clothes for the Spring ahead . . . with these excellent 54" wool crepes, including all new Spring shades. Plain and crepe materials are now available so buy early and sew-to-save!

Material Suggestions

- Wool Suitings 54".
- Wool Crepes 54".
- Plain and Printed Crepes.
- Alpine Suitings 54".
- Rayon Crepes.

Dickson's Store
"DRY GOODS"
395 GEORGE ST. PHONE 4101

Lent Creates A Problem Which Cheese Can Solve

By MARY MOORE.

Cheese souffle is an old favorite in our house, but it never quite satisfies me because it sticks to the baking pan so badly.

After eight years of making it the same way I've finally joggled myself out of my rut and worked out a cheese loaf that will turn out of the pan whole and crusty-looking onto a hot platter; it looks so nice flanked with opened baked potatoes and accompanied with tomato sauce.

Emem's Cheese Loaf.

(A delicious meat substitute).

One and one-half cups grated cheese, 1⅓ cups cooked rice, 1 cup milk, ½ teaspoon salt, 3 eggs, yolks and white separated, and beaten separately.

Heat milk in top of double boiler with the rice and cheese. Beat the yolks and pour the hot milk mixture over them and stir. Fold in stiffly beaten white and add salt. Have a small loaf pan ready with hot melted bacon fat (or cooking oil—not butter) and have it so hot that when cheese mixture is added it bubbles. This heat insures a crust that will not stick. Bake at 450 deg. Fahr. for 10 minutes, then reduce heat to 325 deg. Fahr. for 20 minutes. Potatoes can be baked at the same time and are an ideal accompaniment. Serve the cheese loaf with

Tomato Sauce: 2 cups tomatoes, canned or fresh, 2 slices of onion, 1 bayleaf, 3 cloves, 3 tablespoons each flour and butter, 1 teaspoon salt, ¼ teaspoon pepper, 1 tablespoon sugar. Cook together tomatoes, onions, bayleaf and cloves 15 minutes. Then put through sieve, forcing through as much of the tomato pulp as possible. Melt butter, stir in flour and add the strained tomatoes, salt, pepper and sugar. As soon as thick and hot serve. This sauce is also delicious with fish, or poached eggs.

Macaroni and Cheese Croquettes.

A nifty new form for an old favorite.

Two cups cooked elbow macaroni or macaroni pellets or shells, 1 cup hot thick white sauce (see text), 1 cup grated cheese, egg and crumb for dipping. Make a thick white sauce by melting 4 tablespoons butter (or using 4 tablespoons cooking oil) and adding 4 tablespoons flour; stir in 1 cup milk until thick. Add salt and pepper to taste. Then melt the cheese in the hot sauce, and stir until partially melted, then add the macaroni. Spread out on hot greased platter to cool. When cold cut into squares, dip in beaten eggs, then crumbs, and fry in deep or shallow fat. This is good and looks nice too, with well drained spinach and sliced buttered beets.

Cheese Pie (Cheese Cake)

I learned to like this dish from some Jewish friends of mine, and since then have found it to be popular with a good many people. It is, of course, not a main course savory dish like the above two suggestions—but could be eaten as a hearty dessert, when you have served soup, let us say, and possibly a large salad—it makes a good Saturday night's supper.

Line pie plate with raw pie crust. Pour in mixture of: 1 cup cottage cheese, ½ cup cream or top milk, 4 eggs, yolks and whites separated, 2 tablespoons sugar, ½ cup blanched almonds or pecans (these may be left out when not available), 1 cup currants (these may be substituted with raisins), 1 teaspoon salt. The beaten whites are folded into mixture just before pouring into pie plate lined with pastry. If crust is brushed with beaten egg whites before mixture is poured in it will help prevent it becoming soggy. Bake at 450 for 10 minutes, then at 350 for 20 minutes longer.

Perfect Welsh Rarebit.

Two tablespoons bacon fat, 2 tablespoons flour, ¼ teaspoon mustard, ½ teaspoon salt, few grains cayenne, 1 cup thin cream or top milk, 1¼ cups grated cheese, 1 egg, toast or toasted whole wheat crackers. Melt the fat and add the flour, mustard, salt and cayenne and mix well. Add cream slowly and bring to boiling point, stirring constantly. Add cheese and stir until blended. Remove from heat. Beat the egg well and pour the hot sauce over it. Mix well. Serve immediately on hot toast or crackers. This is also especially good if served on waffles that have no sugar in them—I did this one evening when I had some unexpected and hungry callers drop in after a skating party, and I had to make two batches.

Corn and Cheese Fondue.

I am especially fond of this because I like corn and cheese both—another nice way after you try this is to try Corn au Gratin.

One cup milk, 1⅓ cups breadcrumbs, 1 cup stewed or canned corn, 1 cup grated cheddar cheese, 1 tablespoon salt, pepper paprika to taste, 3 egg yolks, beaten until thick, 3 stiffly beaten egg whites. Mix together the milk, crumbs, corn, cheese, butter and seasonings. Add the yolks and fold in the stiffly-beaten whites. These are best if baked in individual buttered baking dishes, because they will slip out neatly and have an attractive glazed appearance.

Corn au Gratin.

While this dish alone is not sufficient to substitute for meat or fish, it does boost the protein part of a meal — you could serve two slices of bacon with it and boiled spinach and have a nice economical dinner or supper. To two cups canned corn add 2 cups medium white sauce in which 1 cup cheese has been melted. Add salt and pepper and if you like it quite thick add 3 tablespoons corn meal. Pour into buttered baking dish, sprinkle top with buttered crumbs and bake about 20 minutes, or until heated through and golden.

One of our readers is one of those natural born cooks who has to know how to make "different" things or she isn't happy. She asked me to print the method for making those little "Cheese Balls" sometimes served in high-class dining rooms with salads. She assured me she would see it any time I had room for it—that was three months ago, and now here it is:

Cheese Balls

(Or "Puffs" to serve with salad).

One cup bread crumbs, ¾ cup grated cheese, ¼ cup butter, 1-8 teaspoon cayenne, ½ teaspoon salt, 2 eggs beaten. Put all but eggs in bowl and work well together for about 6 minutes. Add beaten eggs and mix well. Make into balls the size of walnuts and fry in deep fat at 375 deg. Fehr. for about 1½ minutes—or until delicately browned. Serve as soon as possible with green or fruit salads. This amount makes 9 to 12 puffs.

Of Interest to Women

JEWELED BEAUTY—Costume and semi-precious jewelry of Spanish or Mexican inspiration is at its best when worn with a simple black frock. Clifford Furst, a noted jewelry designer, likes creations with Spanish influence such as the beautiful pieces depicted here. The earrings are of filigree gold encrusted with roughly cut semi-precious stones and have beautiful pendants for added charm. The pin matches both in medium and design, except for the pendants.

ENQUIRY COLUMN

By MARY MOORE

Answer:

Gravy From Roast Pork.

Since roast pork deposits too much fat in roasting pan most of it should be poured off after roast is lifted out. Lift roast to hot platter and keep warm while gravy is being prepared. Pour off as much of the excess fat in pan as you can without letting any of the brown gravy off— there should not be more than ½ cup mixed fat and gravy left in pan. Add 4 level tablespoons flour and stir until thoroughly mixed with the fat, then add the water from the potatoes and other vegetables—making it up to 2 cups with boiling water. Stir until gravy is thick; strain into gravy boat. Now the question of salt and pepper comes up. The salt which is sprinkled on the roasts before it is first put in the oven flavors the fat in pan. The water from the vegetables should contain salt. So it may not be necessary to add anything but a little pepper or paprika to the gravy—you will have to taste it.

If the gravy is not brown enough to please you melt 1 tablespoon sugar in iron frying pan and stir it until it is dark brown—this will not sweeten the gravy because it is burned and merely adds to the appearance of the gravy.

Question: Some months ago or maybe over a year ago there was a recipe in the paper for Orange Marmalade. I remember you take 6 oranges, possibly 3 lemons and boil whole; take so much of the juice, etc., etc. I would very much appreciate it if I could have that recipe, as I have misplaced mine. Mrs. Arthur J.

Answer: Because I am so long in replying to your letter does not mean that it was neglected. I cannot find a recipe for orange marmalade which requires the oranges and lemons to be boiled whole.

However, I made some marmalade starting as you suggest and here is the method I worked out.

Orange and Lemon Marmalade.

(Fruit cooked whole).

Wash very well 6 oranges and 3 lemons. Cover with cold water — just enough to barely submerge fruit— and cover and bring to boiling point and boil 10 minutes—reducing heat as soon as it comes to boiling point. Stand off heat and let cool until it becomes cool enough to handle fruit. Measure liquid in pan and to each cup liquid add 3 cups sugar— if there are not 2 cups liquid make it up to 2 cups with boiling water. Working on large platter slice oranges and lemons very thin— discarding the seeds from the lemons — the oranges should be seedless. This slicing is very easy because fruit is softened (this is the only advantage this method has over regular method of making marmalade). Put all the sliced fruit and juice on platter in pot with sugar and cooking liquid and bring to boiling point and simmer for 20 minutes. Test marmalade on cold plate to see if it will jell—stand marmalade off heat while making jell test.

Hoping this is the method you require and that we can be of help.

Needlecraft Pattern

The embroidery that sparks up this blithe little dirndl frock swoops down in decorative loops that add grace and color. It makes the dress look expensive.

Pattern 786 contains a transfer pattern of embroidery, necessary pattern pieces for dress in size 2, 4, 6. State size desired.

Pattern Number ....

Size ....

My Name ....

....

Address ....

I enclosed 20c for postage

New Cream Deodorant
Safely helps
Stop Perspiration

1. Does not rot dresses or men's shirts. Does not irritate skin.
2. No waiting to dry. Can be used right after shaving.
3. Prevents under-arm odor, helps stop perspiration safely.
4. A pure, white, antiseptic, stainless vanishing cream.
5. Awarded Approval Seal of American Institute of Laundering—harmless to fabric. Use Arrid regularly.

Arrid is the largest selling deodorant

39¢

Guaranteed by Good Housekeeping

Also 15¢ and 59¢ jars

ARRID

Get Your Family on a Smart Footing

WEEK-END SPECIALS

Sturdy Boots

4.95

Regular 6.50

Solid leather construction for heavy duty and general wear. Goodyear welted construction assures utmost in comfort and service . . . Leather uppers, leather soles, rubber heels.

Women's Styles

1.00

Regular to 5.00

100 pairs of women's shoes in black or tans with high and cuban heels in various patterns. All sizes in group.

Men's Styles

4.95

Regular to 6.50

200 pairs of men's black or brown oxfords in blucher styles and also the dressy Balmoral patterns with lightweight sturdy soles for the business man. Sizes 6 to 12. Width C to EEE.

•QUALITY •COMFORT

B. CHESLER

Successor to J. T. Stenson

364 GEORGE ST. OPP. ZELLER'S

"See-ability" safeguards their twinkle

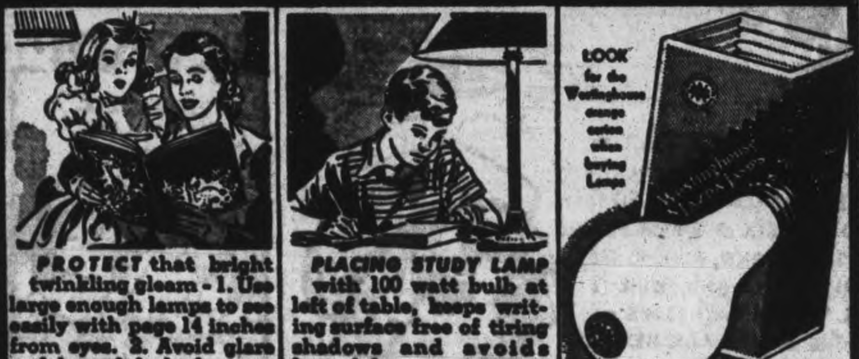

PROTECT that bright twinkling gleam - 1. Use large enough lamps to see easily with page 14 inches from eyes. 2. Avoid glare and harmful shadows.

PLACING STUDY LAMP with 100 watt bulb at left of table, keeps writing surface free of tiring shadows and avoids harmful eyestrain.

Westinghouse
MAZDA LAMPS

Sold by Good Dealers from Coast to Coast

"I said good-bye to Constipation!"

"I've given up pills and harsh cathartics. I found my constipation was due to lack of "bulk" in my diet—and I discovered that KELLOGG'S ALL-BRAN is a perfectly grand way to get at the cause, and, help correct it!"

If this is your trouble, stop "dosing" with harsh purgatives—with their lack of lasting relief! Try eating a serving of ALL-BRAN daily, with milk, or sprinkled over other cereals. Or, eat several ALL-BRAN muffins daily! Drink plenty of water.

Get KELLOGG'S ALL-BRAN at your grocer's today—in either of 2 convenient sizes. Made by Kellogg's in London, Canada.

TEMPTING

to a healthy, hungry boy or girl, is the aroma and taste of Neilson's famous Chocolate Cocoa. Try it, mother.

1 lb: 29c, ½ lb: 19c

Salute to New Spring Suits

22.95 - 27.95

MANNISH TAILORED CLASSICS

in fine men's imported and domestic wool worsteds in a wide range of stripes and colors. Sizes 12 to 20. Don't hesitate to see these new Spring creations.

INDIVIDUALLY Fitted To Your Measurements

DRESS-MAKER AND SPORT SUITS

14.95 to 27.95

A MUST in this Spring's wardrobe—a smooth go-everywhere Suit in sizes 12 to 20. See all the new Spring Headliners here.

You save the difference when you shop at—

The VOGUE

186½ CHARLOTTE ST.

The Examiner

CLASSIFIED ADVERTISING RATES

Cash with order. 1½c per word per insertion; 35c minimum for first insertion: 45c minimum with box number

If paid within five days, 2c per word per insertion

After five days, 2½c per word per insertion

Refunds must be claimed within thirty days

The names and addresses of boxholders are confidential and cannot be given under any circumstances

THE PETERBOROUGH EXAMINER reserves the right to classify, edit or reject any classified advertising copy. Read your ad at the first insertion. The Examiner will not be responsible for more than one incorrect insertion. Copy accepted up to 1 p.m. each day for insertion the same day, except Saturdays when copy must reach the Examiner before 10 a.m.

Birth Notice	75c
Card of Thanks	75c
Engagement Notice	75c
Marriage Notice	75c
Death Notice	75c
In Memoriam	75c

The above charge is for 50 words—over 50 words 2c per word is charged

Coming Events — First insertion 20 words or less minimum charge 50c. Subsequent consecutive insertions, 40c per insertion. Over 20 words, 2c per extra word per insertion.

TELEPHONE 4641.

Births Marriages Deaths
In Memoriam
Cards of Thanks

BIRTH.

ARMSTRONG. — Mr. and Mrs. Keith Armstrong (nee Ina Terrace) are happy to announce the birth of a daughter (Dawn Elizabeth), at Nicholls Hospital, Wednesday, February 23, 1944.

GIBSON. — To Mr. and Mrs. John J. Gibson (nee Madeline Convey), Hastings, Ontario, on Sunday, February 20, 1944, at St. Joseph's Hospital, a daughter (Rosanne Catherine).

ENGAGEMENT.

The engagement is announced of Ethel Victoria, youngest daughter of Mrs. M. G. Sholer, 547A George Street North, to Jack, youngest son of Mr. and Mrs. D. McGregor, 299 McDonnel Street. The wedding to take place March 13th, at George Street United Church.

DIED.

RONCA, Dominic. — At the residence, 553 Bolivar Street, Wednesday, February 23rd, 1944, Dominic Ronca, beloved husband of Giovani Ruggerio, and father of Phillip Ronca, Mrs. Raymond Hill, Mrs. Anthony Thompson of Peterborough, Mrs. Patsy Fern, Mrs. Robert Huston of Toronto.
Funeral from residence, 8:40 a.m., Saturday, to St. Peter's Cathedral for Mass at Nine o'clock.
Interment St. Peter's Cemetery.

MUSGROVE, Mrs. Lydia Ann. — On Wednesday evening, February 23, 1944, at the residence, 378 Mark Street, Lydia Ann Morgan, beloved wife of the late George Musgrove, and mother of Mrs. E. W. Rowland
Funeral service on Saturday, February 26, at 2 p.m., from the Nisbett Funeral Home, 347 Charlotte Street.
Interment Emily Cemetery.

IN MEMORIAM.

NICHOLS. — In loving memory of Kathleen Nichols, who passed away one year ago, February 24, 1943.

Days of sadness still come o'er us,
Tears in silence often flow;
For memory keeps you ever near us
Though you died one year ago.

—Fondly remembered by Father and Sisters, William Lane, Eva, Mattie and Mary.

NICHOLS. — In loving memory of my dear wife, Mrs. Roger Nichols, who passed away February 24, 1943.

Oh, what would I give to clasp your hand,
Your dear, kind face to see;
Your loving smile, your welcome voice,
That meant so much to me.
No one knows the silent heartache
Only those who have such can tell
Of the grief that is borne in silence
For the one I loved so well.

—Fondly remembered by Husband and Baby Aubury.

CARD OF THANKS.

Mrs. W. J. Moore and Family wish to extend sincere thanks and appreciation to their many friends and neighbors who were so kind and thoughtful during their recent sad bereavement.

Mr. and Mrs. William Thompson and Family wish to extend their sincere thanks to all the many friends and neighbors for the many beautiful floral tributes, expressions of sympathy and kindness received in their recent sad bereavement in the loss of their son Donald.

FLORISTS

TURNBULL'S FLOWERS LIMITED 441 George Phone 7583—Nights 3259

ASHBURY'S Specializing Wedding and Funeral Flowers. Phone 4982—Nights 3054 316 Charlotte

COMING EVENTS

First insertion, 20 words or less, minimum charge 50c. Subsequent consecutive insertions, 40c per insertion. All over 20 words, 2c per extra word per insertion.

VICTORY GARDEN RALLY — Monday, February 28, at 8 p.m., in the Agricultural Room, 164 Hunter Street West, sponsored by the Peterborough Horticultural Society, in co-operation with the City Council. Special Speaker, Mr. George Rush, Vegetable Specialist, Department of Agriculture. Door Prizes of Vegetables. Guide given away. Admission Free. Silver Collection.

Coming Events
(Continued from Preceding Col.)

REGULAR MEETING of the Peterborough Active Army Auxiliary, Green Room, Y.W.C.A., Thursday, February 24th, 8 p.m.

WOMAN'S WORLD DAY OF PRAYER, St. James' United Church, 3 o'clock, Friday, February 25th. Teen-age Group, 7 o'clock. Evening Meeting 8:00 o'clock.

DANCE AT THE LEGION HALL Thursday, February 24, Graydon Sheldon Orchestra Modern and Old Time Dancing. Admission: Ladies 35c, Gents, 50c. Tune in CHEX. 6.00 to 9.30.

PERSONALS

STUBBORN COUGHS AND COLDS quickly yield to the Antiseptic and Concentrated Vitamin Tonic, VITA-COD. Dial 8734. Miller's Drug Store. We deliver.

"LLOYD'S CORN AND CALLOUS SALVE" relieves pain quickly. Get a jar to-day. 50c at Bogue's, Lynch's Finn's and Tamblyn's Drug Stores

RAWLEIGH'S PRODUCTS. 360 Simcoe. Telephone 3055.

AVON REPRESENTATIVE. 546 Bethune. Telephone 3194.

"SLENDOR TABLETS." HARMLESS and effective. Two weeks' supply $1.00. At Fuller's, Lynch's and Tamblyn's Drug Stores

HOWARTH'S CARMINATIVE QUICKLY relieves feverishness, upset stomach wind, cramps, colic and other disorders of infants, due to teething etc. Gives comfort and restful sleep 35c at all drug stores

FULLER BRUSH PRODUCTS. J. Wright, 580 Bolivar. Telephone 8502

FULLER BRUSH REPRESENTATIVE Telephone 9778.

FULLER SALESMAN. F. DAWE. 451 Water. Telephone 4789.

Custom Tailoring

DOES YOUR COAT OR SUIT NEED Altering? Have it done now. Tony Pepe, Greene Building. Dial 4285.

Piano Tuning

WILLIAM POTTER, PIANO TUNING and Repairing (formerly Heintzman) Dial 9462.

PIANO TUNING AND REPAIRING — Fred Walker, Heintzman & Company, Toronto. Mail orders to CHEX or Telephone 9496.

3a Hairdressers 3a

MARY MARINO SUGGESTS FOR FINE Dry, Hard-to-curl Hair, one of her better Oil Waves at $7.50. Other Oil waves from $3.50 up. Dial 8663.

SPECIALS — END PERMANENTS $1.00 up. Oil Permanents $2.50 up. Downer's. Dial 8874.

EXTRA SPECIAL OIL WAVE, $6.50 FOR $5.00. Rosanne Beauty Salon, Kresge Building. Dial 8837.

DIAL 4431 FOR THE NEW 1944 STYLES in Marcelling. Our Permanent Waving Supplies are the Best, and our Prices are Greatly Reduced. Miss Reid, 416 Water Street.

SPECIALS — $8.50 VAPOR PERMANENT for $7.00. $7.00 Machineless Permanent for $6.00. Includes Shampoo, Hairstyle Cut and Scientific Testing. Telephone 5311. Paris Beauty Salon.

FOR SALE

4 Miscellaneous 4

GOOSE FEATHER PILLOWS, $4.00 A Pair. 701 George Street, side door. Dial 8157.

Ornaments 26c up

Pictures 75c up

21-PIECE Tea Sets 6.75

Hampers 6.95

FOLDING STEEL Baby Carriage 16.95

Felt Mattresses All Sizes 6.95

Spring Mattresses All sizes 19.95

Steel Bed Springs All Sizes 6.95

Plate Glass Mirrors Various designs and colours 6.98 up

2-PIECE Chesterfields Spring construction 79.50 cash
TERMS: 26.50 down, 1.50 per week

5-PIECE Bedroom Suites 106.95 cash
TERMS: 32.75 down, 2.05 per week

A deposit will hold any merchandise until down payment is completed.

F. H. JOHNSTON
Corner George and McDonnel
Telephone 4697

GLASS SHOW CASE, EXCELLENT condition. Must be Sold at once. Reasonable. Telephone 7765.

FOR SALE

4 Miscellaneous 4

BREAKFAST SUITE. 375 MONAGHAN Road. Telephone 7389.

WEEK-END SHOE BARGAINS AT NEILL'S

WOMEN'S Chenille Slippers Reg. 1.00 .69c

WOMEN'S Arch Comfort Shoes A, C, E widths. Sizes 4 to 9 2.99

BOYS' Oxfords and Boots Black and brown. Sizes 1 to 5½ 2.75 - 2.95

MEN'S Black Oxfords Sizes 6 to 11 Three price groups 2.95 - 3.79 - 4.79

10% Discount ON ALL Ski Boots Felt Boots (All sizes in men's, women's, childs' and Misses')

Sno-Boots (30 pairs of the good 5.95 just arrived)

BOYS' Hi-cuts and Skating Outfits

GROWING GIRLS', MISSES' AND CHILDS' Oxfords Black or brown at 1.89 & 1.69

For your convenience Neill's Shoe Store is open until 9 p.m. Saturday night.

R. NEILL LTD.
350-354 George Street
Telephone 8493

MANTEL RADIO. 521 PARNELL.

BABY PRAM. 391 ARMOUR ROAD.

GENT'S BICYCLE, GOOD CONDITION. 263 Hunter West.

GET YOUR BROODER SUPPLIES, FEEDERS, FOUNTAINS, Etc. NOW AT GOODFELLOW'S WATER STREET.

ONE LARGE, FLAT-TOP, QUARTER-Cut Oak Desk, with Swivel Chair to match. Apply 385 Stewart, or Telephone 6310.

SPRING-FILLED MATTRESSES
All Sizes
Extra Good Quality Ticking
SPECIAL $15.98
FINE'S FURNITURE STORE
186 HUNTER STREET WEST

QUEBEC HEATER. TELEPHONE 6152.

WHITE PRAM, PRACTICALLY NEW; Bed Springs. Telephone 9144.

CONTINUING WORK CLOTHES CLEARANCE

COTTONADE PANTS	$1.49
WORK SHIRTS	69c
OVERALLS	$1.49
WORK GLOVES	$1.00

BLACK'S
GEORGE AT KING

WOOD SAWING OUTFIT, 8 H.P. Engine, mounted on Sleighs, ready for work; Fleury Grain Grinder, 10-inch plate. Millen Northey, Route 3, Lakefield. 121 ring 14.

WALNUT GATE-LEG TABLE, WITH carving. Walnut Armchair, 3-Piece Hall Set, Bevelled Plate-glass Mirror 18 x 36. Telephone 6633.

SMALL COOK STOVE AND PIPES. 77 Parkhill Road.

FOR SALE

4 Miscellaneous 4

ROGOW'S LADIES' WEAR

We now have a complete Spring stock of ladies' MAN-TAILORED SUITS DRESSMAKER SUITS COATS and DRESSES in small and large sizes.

Come in tomorrow or Saturday to look them over and have things put away while the choice is at its best.

ROGOW'S LADIES' WEAR
440½ George St. Telephone 8462

Musical Instruments

HEINTZMAN PIANO, PERFECT CONdition. Telephone 6611.

PIANO. TELEPHONE 3766.

5 Dogs, Cats, Birds, Etc. 5

SINGERS AND HEN CANARIES. ALL Supplies for Breeders. The Peterborough Pet Shop, 179½ Charlotte Street.

POMERANIAN PUPPIES. 245 PRINCESS Dial 8576

PURE-BRED SPRINGER SPANIEL Pups. Telephone 3669.

DOGS BOARDED. HEDGLEY KENnels. Port Hope Highway. Telephone 4906.

7 Livestock and Poultry 7

PURE-BRED HEREFORD BULLS. OLD Orchard Farm. 3669.

NUMBER CHOICE YORKSHIRE SOWS 6 months, not bred, 35.00 each. William Hurley, Route 3, Norwood.

SOW. FARROWING MARCH 10. Telephone 7098.

FOUR HOLSTEIN COWS. TELEPHONE 506 ring 24, Lakefield.

DURHAM COW, JUST FRESHENED, six years old, excellent milker. Art Charlton, Route 4, Peterborough.

10 PIGS, 6 WEEKS OLD. VERNON Olver, No. 4, Peterborough.

TWO REGISTERED SHORTHORN Bulls, 13 months old, one red, one roan. Wolseley Northey, Lakehurst, Ontario

Baby Chicks

BABY CHICKS, ALL BREEDS, BLOOD tested stock. Brault Poultry Farm, Wolsley Street. Telephone 8659. P. O. Box 829.

7x Farmers' Needs and Supplies 7x

HAY AND STRAW FOR SALE. 2 ring 22, Douro.

WANTED — YOUNG BROWN PERCHeron Horse, weighing 1,600. Write Box 231, Examiner.

HORSE SHOES
Ready to Nail On
All Sizes. Nails Supplied.
CHARLTON BROS.
Wolfe and Rubidge Streets
Telephone 6884

WANTED—FARM TRACTOR, ON RUBber. Description, price, Box 222, Examiner.

25 TONS LOOSE HAY. ALFRED Crowe, Hiawatha.

WANTED — 50 WHITE LEGHORN Hens, at least one year old; also Two Roosters. Fred Mann, Apsley, Ont.

8 Real Estate 8

5 Room Frame, Bath, Park Street $2,000 $500 down. Possession March 1.
Modern 6 Room Brick, with fireplace, gumwood trim—$4,50. $1,500 down.
7 Room Brick, Gilmour Street, oak floors, 2 fireplaces, garage $5,500
A. E. THOMPSON
Kresge Building Telephone 7284

East, 5 Rms, Cottage, Fur., etc.	$2,300
Vacant, 4 Rms, New Cottage	$2,800
North, 6 Rms, Brick, $500 down	$3,200
Romaine, 7 Rms, Mod., Brick	$3,750
South, 4 Rms, New Bungalow	$4,200
Near C.G.E., 6 Rms, hdwd finish	$4,500
Charlotte, 8 Rms, modern	$5,200
South, 6 Rms, New Semi-Bung.	$5,500

J. A. GIBBS, 141 Hunter St. 3843.

Bungalow, New, 5 Rooms, Modern, garage. Immediate possession...$5,500
Brick, 7 Rooms, 3-piece bath, furnace.. $3,500
Brick, 7 Rooms, 3-piece bath, East City $2,700
9 Acres, on Highway, Frame 6 Rooms, electricity, barn, orchard......$3,500
M. STOREY
374½ George St. Telephone 6573

New 6 Room Brick Semi-Bungalow, modern, bath with shower, built-in kitchen cupboards, oak floors up and down $5,500
New Modern Brick Bungalow, Immediate possession $4,700
East, 9 Room Brick, complete plumbing, hot water heated, ½ Acre Land, small barn, to close Estate. Offers.
6 Room Frame Cottage, roof $1,600
O'TOOLE BROS.
Real Estate and Insurance
184 Charlotte St. Telephone 9447

1,500 Dollars Down and 30 Dollars Per month buys a New Bungalow, 5 Rooms, Brick, large garage attached; beautiful location. Immediate possession.
1,200 Dollars Down Buys a Duplex House, 7 Rooms, two bathrooms, central, beautiful lawns. Possession May 1st.
100 Dollars Down and $5 Month Buys a 50-Acre Wood Lot. Estimate quantity wood 1,200 Cords on this Lot.
200 Dollars Down and $5 Month Buys 100-Acre Maple Woods 20 miles from Peterborough. Estimate wood 5,000 Cords Maple Wood.
If interested, write Post Office Box 853, Peterborough. Immediate reply.

SIX-ROOM BRICK HOUSE, SOUTHend, $3,300.00. Principals only. Write Box 224, Examiner.

10 Used Cars 10

1933 SEDAN. WILL TRADE OR SELL. Write Box 232, Examiner.

1936 FORD TUDOR, REAL GOOD tires excellent, heater, etc., Trade. Telephone Evenings 6730.

1938 BUICK SPECIAL, EXCELLENT tires, clean throughout. 253 Mark, between 5 and 8 Evenings.

1937 DODGE, GOOD CONDITION 535 Weller.

1931 HUDSON SEDAN, EXTRA GOOD condition, cheap. Apply Evenings 110 Monaghan Road, Peterborough.

1942 MERCURY SEDAN, 1941 HUDSON Sedan, 1940 Mercury Sedan. Must have "Trade-ins." 1929 Chevrolet Coach, 1928 Pontiac Sedan. R. Hopkins, Imperial Service Station, Lakefield.

CLASSIFIED ADS BRING QUICK RESULTS

TO RENT

11 Miscellaneous 11

ELECTROLUX CLEANER, COMPLETE, by Day or Week. 4547.

11x Apartments To Rent 11x

TWO ROOMS AND KITCHENETTE, Furnished, adults. 205 Brock.

CENTRAL, JUST CONVERTED, FIVE Rooms, hardwood floors, unheated, $30.00. Possesion 1st March. Apply 437 George.

12 Rooms 12

TWO-ROOM SUITE FOR BUSINESS people; also 1 Large Room down. 292 London.

TWO FURNISHED ROOMS, GROUND Floor, private entrance; Middle-aged Couple preferred. 137 Lake, after 6.

LIGHT HOUSEKEEPING ROOM, FURnished, Girls. 467 Downie.

LIGHT HOUSEKEEPING ROOM, SUITable for Two. 588 Aylmer.

COMFORTABLE BEDROOM; GENtlemen preferred. Telephone 6423.

TWO FURNISHED, LIGHT HOUSEkeeping Rooms. 311 McDonnel. 7716.

TWO HEATED UNFURNISHED ROOMS 92 Aylmer.

WANTED

13a Apartments Wanted 13a

WANTED, A SMALL HEATED APARTment, 2 Rooms, Kitchenette, bath; central. Telephone 7812, after Six o'clock.

TWO OR THREE ROOMED APARTment, Unfurnished, Heated. Possession April 15. Telephone 8606.

13b Houses Wanted 13b

FIVE OR SIX ROOMED HOUSE, NEAR General Electric. Write Box 241, Examiner.

WANTED, FOR RENT, HOUSE OR Apartment, near De Laval. Immediate possession. Dial 9623.

WANTED, FOR RENT, SMALL HOUSE, two adults, in or within ten miles of City. Telephone 6908.

15 Miscellaneous 15

USED OFFICE SAFE, NOT OVER 31 inches wide. Elliott Stationery and Advertising Sales.

WANTED
FIVE HORSE-POWER OUTBOARD MOTOR
Best Cash Price.
PHONE 3096—Evenings

IMMEDIATELY, $1,000 FIRST MORTgage, good security; best references. Write Box 221, Examiner.

SMALL DOLL CARRIAGE. TELEphone 5623.

MANTEL OR PORTABLE RADIO. Telephone 3670.

TO BUY, SMALL SAWMILL. ARNOLD Keating, Havelock.

WANTED, TO BUY, E-FLAT SAXOphone. Write particulars, Maurice E. Williams, Woodville.

MANTEL RADIO, FOR CASH. TELEphone 7297.

SUMMER COTTAGE TO RENT OR Buy, close to City, safe beach. Write Box 225, Examiner, stating price and location.

HIGHEST PRICES PAID FOR RAGS, Paper, Iron, and Metals. J. Burfield Dial 8368.

STOVES AND FURNITURE WANTED Telephone 4115—Nights 6294.

STOVES, FURNITURE. HUDSON Telephone 65, Lakefield.

POULTRY AND FEATHER TICKS PAY Highest Prices. M. Gishman. Dial 6298.

LIVE POULTRY WANTED — MARKET Prices. A. Lantin. Telephone 6297.

LIVE POULTRY—MARKET PRICE. M. Kats. 6906. 192 Aylmer.

LIVE POULTRY — PAY HIGHEST Prices. Florence, 6823. 560 Homewood

IRON, RAGS, FEATHERS, PAPER Petersiel, Bethune and Hunter. Telephone 9403.

18 Help Wanted, Female 18

WOMAN TO DO SMALL WEEKLY Ironing. Telephone 7787, after 6.

EXPERIENCED SALESGIRL FOR Ready-to-Wear; good wages and steady position; only experienced need apply. Apply Selective Service, Barrie Building. O-229.

YOUNG GIRL OR WOMAN AS HOUSEkeeper to Country Home. Telephone 8802.

GIRL OR WOMAN FOR LIGHT Housework. 240 Munroe Avenue, Evenings.

GIRL FOR LIGHT HOUSEWORK. 323 Simcoe. Dial 3425.

19 Help Wanted, Male 19

COST AND YARD CLERK
Wanted at once, by Central Ontario City, a Cost and Yard Clerk, for the Board of Works Yard. Applications for this position are to be addressed to Selective Service Officer, Peterborough, Ontario. O-227.

COOK FOR LUMBER CAMP, VICINITY of Haliburton; complete equipment; good wages; 30 to 40 men. Apply Selective Service, Barrie Building. O-226.

GARAGE MECHANIC; MUST BE EXperienced. Apply Selective Service, Barrie Building. O-228.

21 Boarders Wanted 21

BOARDERS. APPLY 430 SHERIDAN Street.

BRIGHT FRONT ROOM, GENTLEman; Board optional; near Factories. Dial 9106.

BOARDERS. 567 PATTERSON.

BOARDERS. DIAL 8737.

GOOD BOARD AND ROOMS FOR Girls, with conveniences and privileges, in splendid locality, reasonable 5669.

TWO GENTLEMEN; BOARD OPTIONal 279 Sherbrooke.

ROOM AND BOARD, QUIET HOME 4896.

BOARDERS, GENTLEMEN PREFERred. 5434.

WHO CAN DO IT

22b Painters, Decorators 22b

COLEMAN BROS. — "THE HOME OF Decorating." Established 1906. Telephone 4485. North of Brock Street.

FIRST-CLASS DECORATING. T. Mills. Dial 8377.

PAINTING AND PAPERHANGING. Estimates Free. McNott. Dial 9661.

WHO CAN DO IT

EFFICIENT SMART STYLING for HOME DECORATION
Interior and Exterior
"Elastica Quality Goods"
HAROLD COLEMAN
Telephone 9922 336 George Street

22f Miscellaneous 22f

KITCHEN AND BATHROOM WALLS Washed. 9957.

ALL MAKES OF SEWING MACHINES Repaired. Stuart. 584 Division. 5287.

JIM CAREY, WATCHMAKER, 450 George Street South. Dial 4163. All Repairs carefully made. Electric Clocks included.

DUSTLESS FLOOR SANDING. WILliam Higgins. Dial 8867.

DUSTLESS FLOOR SANDING. — Graham. Dial 9007. Night 8607.

22h Carpentering 22h

A. POWERS, 823 GEORGE—DIAL 5624—Carpenter and Builder. Now Open for Work by Hour or Contract.

22j Wood Cutting 22j

WOOD SAWING. TELEPHONE 9314.

WOOD SAWING. S. BEBEE. PROMPT and Efficient Service. Telephone 5462.

25 Nursing 25

EXPERIENCED PRACTICAL NURSE, Disengaged; references. Dial 3071.

25x Dressmaking 25x

DRESSMAKING, TAILORING, ALTERations. Telephone 4936. 593 Harvey

ALTERING, DRESSMAKING — CHILDren's Clothes a Specialty. Telephone 8514.

Shoe Repairs

PAUL EVANS
North-End Shoe Rebuilder
NOW MOVED INTO NEW PREMISES
2 Doors East
Corner George & Parkhill Rd.
He Welcomes His Friends Both Old and New.
WORK DONE WHILE YOU WAIT.

LOST

LADY'S GOLD WRIST WATCH, BEtween Hunter and Douro Streets. Initials "C.T.H." on back of Watch. Dial 9930

BETWEEN JACKSON PARK AND SOphia Street, One Hickory Ski 7' 3" and One Ash Ski 6'. Telephone 5878. Reward.

FOUND

BLACK DOG. ANYONE INTERESTed, Dial 6747.

LOANS

LOANS TO WORKERS
NO ENDORSERS NEEDED

Cash Loan You Get	4 Payments	6 Payments	10 Payments	12 Payments	15 Payments
$25	$6.57	$4.46	$2.78	$2.36	
50	13.13	8.93	5.57	4.73	
75	19.70	13.39	8.35	7.09	
100	26.26	17.85	11.13	9.46	$7.78
125	32.83	22.32	13.92	11.82	9.73
150	39.39	26.78	16.70	14.18	11.67
200	52.52	35.71	22.27	18.91	15.57
300	78.79	53.56	33.40	28.37	23.35
500	130.60	88.64	55.10	46.73	38.36

(Choose a monthly payment plan)

Just tell Household Finance about your problem and choose a convenient payment schedule. Payments above include charges at our new reduced rate of 2% per month on that part of a balance not exceeding $300 and 1% per month on that part of a balance in excess of $300.

Household Finance
Corporation of Canada
Established in Canada 1928
Second Floor Lansfield Block
177 Charlotte St. (Opp. Loblaws)
M. B. Holt, Manager Phone 3841

Sell That Unnecessary Piece of Furniture Through a Classified Ad.

LOANS

Campbell Loans are made on any acceptable security. The simple information you supply is kept in absolute confidence.

Loans over $300 cost you less. Our rate is 1% per month on balance over $300, 2% per month under $300. No other company has as wide a range of plans.

CAMPBELL
FINANCE CORPORATION LIMITED
Subsidiary of Industrial Acceptance Corporation Ltd.
169 Charlotte Street
F. M. Vivash, Branch Manager
(Above A. & P. Store) Phone 3530

Give Facilities For Soldiers To Get Educated

OTTAWA, Feb. 24 — (CP) — Dr. G. M. Weir, acting director of training in the Pensions Department, said to-day before the Commons Reconstruction Committee that an Educational Revolution is possible after the war when the Dominion launches its greatest adult education program.

Speaking after tabling of his lengthy report based on the opinions of thousands of Canadians on rehabilitation, Dr. Weir referred to the educational opportunities being offered to members of the forces.

Businessmen's replies to questionnaires indicated they might display 'over-timidity" in respect to employment possibilities but at the same time they expected great industrial expansion in the post-war period, he said.

Despite such incongruous opinions, some of the most competent observers believed there not only would be full employment after the war but also insufficient trained workers for available jobs.

Continuous studies of the opinions of men and women in the forces are desirable, said Dr. Weir.

John R. McNicol (PC--Toronto Davenport) said he would like to see some "concrete evidence" that the Government is planning jobs at which men can be put to work immediately after the war.

"It is re-jobbing we want, not re-training," he said.

Members of the armed forces were for the most part highly trained and many would be ready to go to work immediately on discharge.

"I hope the Government will plan a large program of self-liquidating works to be paid for by the Federal and Provincial Governments and by municipalities. These could be works that must be done; which should have been done long ago."

Pensions Minister Mackenzie said plans for such post-war projects are being drafted and "that will be one of the main jobs of the minister of reconstruction who is to be appointed by the government."

Vincent Dupuis (L-Chambly-Rouville) said education was in the exclusive jurisdiction of the provinces and their co-operation was needed. He asked what had been done in Quebec.

Dr. Weir said he conferred with Premier Adelard Godbout and received co-operation in the province. Nothing would be done under the training program to violate minority rights.

Dr. Weir told G. S. White (PC-Hastings-Peterborough) said men desiring to be dentists after war service would get assistance in finishing a course if he made adequate progress.

PROFESSIONAL

44 Lawyers

JACOB LOW — Barrister, etc. Mortgage Loans. Suite 1-2, 435 George Street (over Toronto Savings and Loan Co.). Telephone 7423—Nights 6214.

ELLIOTT PHILP & CHANDLER—Barristers, etc. Money to Loan. Offices, Kresge Building. Telephone 6875. A. L. Elliott, K.C. W. R. Philp, B.A. R. J. Chandler B.A.

P. D. SCOLLARD— Barrister, Solicitor. Bank of Toronto Building. Telephone 9939.

JOHN A. BRADSHAW — Barrister and Solicitor. 360 Water. Telephone 9894.

PECK, KERR & McELDERRY — Barristers, Solicitors. Money to Loan. Offices 415-417 Water Street. Telephone 4681. E. A. Peck, K.C., F. D. Kerr, K.C., V. J. McElderry, K.C., Walter H. Howell.

Chiropractors

M. C. GOODWIN, CHIROPRACTOR and Drugless Therapist. 108 Barrie Building, 312 George. Telephone 9783 and 5863.

NOTICE

ON AND AFTER THIS DATE, FEBruary 24, 1944, I will not be responsible for any Debts contracted in my name.—Joe Hawley.

Notice to Creditors

IN THE MATTER OF THE ESTATE OF JOSEPH HENRY GRANT, Late of the Township of Dummer, in the County of Peterborough, Farmer, Deceased.

NOTICE is hereby given that all Creditors and others having CLAIMS against the Estate of the said JOSEPH HENRY GRANT, who died on or about the 29th Day of December, 1943, are required to send to the undersigned Solicitors for the Executrix of the said Estate, on or before the 18th Day of March, 1944, their names, addresses and full particulars of their Claims duly verified, and that after such last mentioned date the said Executrix will proceed to distribute the Assets of the said Estate among the parties entitled thereto, having regard only to the Claims of which she shall then have received notice.

DATED at Peterborough, this 17th Day of February, A.D. 1944.

EDITH JANE QUACKENBUSH, Executrix,
By CARLEY & STANDISH,
No. 8 Bank of Commerce Block,
Peterborough, Ontario,
Her Solicitors herein.

Lonergan's Trial Is Set Over Until Monday

NEW YORK, Feb. 24.—(AP). — Wayne Lonergan's trial for the slaying of his heiress wife, Patricia, today was adjourned until Monday when his counsel, Edward V. Broderick, failed to appear in the courtroom for the second successive day.

Judge Jonah J. Freschi said he had received another telegram from Broderick from Canada declaring that he could not appear until Monday.

Assistant District Attorney Jacob Grumet reluctantly agreed to a defence motion for an adjournment.

Last Of Quadruplets Dies After 2 Days

DECATUR, Ala., Feb. 24 —(AP)— Dianne Hutto, last of the quadruplets born to the 23-year-old wife of an army paratrooper Tuesday, died this morning in Benevolent Hospital.

Death, as in the cases of her two sisters and brother, resulted from "weakness and prematurity," hospital attaches said.

Her mother, Mrs. Spencer Edmund Hutto, 23, was in good condition. The father, Pte. Hutto, 25, came here yesterday from Fort Benning, Ga.

Sports Day By Day

(Continued from Page 6)

hibition games there and Canadiens who have already visited Kingston once this season have been the first to accept the bid.... It is significant that the Kingston committee did not consider it worth while sending an invitation to the Maple Leafs.... One American basketball coach feels that the game is getting too fast.... He wants the centre jump restored to slow down the action a bit.

SCOTT'S SCRAP BOOK —By J. R. Scott

WITH THE BOY SCOUTS

"B. P." SCOUT WEEK.

This week every town and village throughout Canada, where Scouting has been established, Scouting will take on some special work to bring out the memory of our late leader Lord Baden Powell of Gilwell, the Chief Scout of the World, founder of this splendid movement of ours. If our Chief had lived, to-day he would be celebrating his 85th birthday.

When the Chief died, he left behind a glorious heritage of youth with ideals that are second to none in the world, a heritage that, will live so long as each and everyone of us keep our Scout Promise and Laws. Based on the foundation of Christian Brotherhood for all, it cannot fail, unless we, who have found so much grace and comfort, friendship and character in the teachings we have received, fail to take up the burden and in our turn help to spread Scouting to our young brothers in every walk of life, no matter what nationality, creed or color.

Let us then go forward, not just thinkers but doers in this work. I would make this special appeal to all you older Scouts, who have long since left the movement, to rejoin and do your part in the memory of "B. P."

St. Luke's.

Under the rays of a full moon, Ross Withers led the Grand Howl at the council Rock with the Pack in good attendance. Back at their lairs with Sixers collected the bones and made record of those who were absent.

Knot competition in the form of rescue work gave the boys a chance to expound their knowledge on the wild vines. Then came work time with new chums learning the laws and promise of the Jungle whilst their wiser and older brothers took signalling and 1st star work.

Bobby Harvey displayed how to balance the books of his head, Kenneth Pammett was able to repeat the Laws and Prose that old Baloo had been teaching him and seconder Doug Britnell first skipped around with a long vine after which he tied the knots that one must learn to gain a badge.

At Red Flower, all the Cubs sat on their haunches and gave vent to "Tenderpad Tim" and Akela told about a Cub who earned his dog's license.

Sunday Morning the Cubs met at the Church and attended divine service in memory of "B. P." our Late Chief Scout.

Mark St.

It was a bit of honor week at the Troop meeting with many members receiving badges that they had earned during that past month. Many games were played and other work carried out. The following tests were passed—Glen Hunter and Dave Simpson passed 1st class swimming and also tests for the swimmers badge. Dave also passed the Missioners Badge along with Bill Crowder. Second Class and Provincial Badges were presented to Bill Crowder, Walter Pridham, Cal. Hawkins, Glen Hunter, Homer Lee, and Roy Mullen, the Provincial Badge also being given to Billie English, George Phillips received the Instructors Badge.

All Saints Pack

We are looking forward to some news from the Cub Pack but have not received any todate. The Troop are going ahead and although they are arranging a Church parade for some future date they acted guard of honour at the Church parade of the Sea Cadets this Sunday. Patrol instruction in knots and tenderpad work was the main item on the agenda last week and the grease drive is still going ahead in good style. A parent's night is being planned for in about three weeks. Don Batley and Gordon Blackwell, two former members of the troop were seen around town last week. Both are in uniform and looked well.

St. Andrew's Pack

It was real jungle atmosphere at the Pack meeting last week with a dance and the Grand howl being led by Bill Frisken who was acting as Bagheera for the evening and Sixer Grier Elcome being Baloo. Fred Russell took the part of Doe in the Woods.

We were glad to welcome two new leaders who were introduced to the Pack and given their Jungle names Miss M. Jones is now Baloo and Miss L. Whittaker was named Rann. Some Jungle names were also awarded to the 'Tawny Paws,' Sixer Robert Hutchinson, Red Fang, Cub Grant Harrison—Hawkeye and Cub Howard Harrison—Kawsin.

In the Lairs time was taken with knot instruction and during games, knot relays were run offf with the Red Six winning Reef Knot relay, the Tawny Six got the Sheet bend relay and the Green Six came out tops in the Dizzyman's relay.

New Chums Joe Mathews, Jim Ridyard, Ron Edwards and Richard Foley have completed their tenderpad tests and will be invested in the near future, Bob Hutchison led the closing Grand Howl.

At St. John's

Baloo and Raksha carried on in the absence of Akela as some twenty-four eager Cubs gathered around the Council Rock last Friday. Inspection was given on Fangs, Akela's growl taken by Raksha was on the Jungle names. Games of Bunny Hop and book balancing relay were played, after which instruction was given on the flag and signalling. Songs were the main item at Red Flower, letters to the parents were given every boy present, as next Friday is our parents' night and we hope that every Mum and Dad can come along. It is not a special evening, but just an ordinary Pack meeting to demonstrate to the parents just what their boys do every week.

On Sunday the Pack and Troop attended divine service to commemorate Boy Scout Week.

The following boys have passed tests during the week: Drew Buckland, Albert Cunningham, Bobby Rogers, Albert Buckton, Jack Church, Bobby Craw, Don Ferguson, George Nickson, Harold Valoris, Terry Chapman, Doug. Robertson, Ian Blaiklock, all passed first aid; Clarence Jame and David Bacon, passed time; Gerry Cousins and D. Bacon, Union Jack; Roderick Delaney, knots.

Former St. John's Rover Wins Cash in New York

Word was received this week that Tom Littlefair, former member of St. John's Rover crew, now in the navy, was in New York recently, and with four other companions, attended the Lucky Strike program where Tom was the lucky winner of one hundred dollars. Good going, Tom.

Jim Hooper, former member of St. John's troop, is home on furlough and staying with his parents, Mr. and Mrs. Percy Hooper, of Gilmour street.

British Press Acclaims Churchill Talk

LONDON, Feb. 24—(CP)— Prime Minister Churchill's war review in the House of Commons Tuesday was acclaimed by the British press as an illuminating statement of British foreign policy and an encouraging re-assurance of harmony in the Allied camp.

Almost without exception London editorial writers seized upon the Prime Minister's assertions yesterday, that Britain, the United States and Russia "are absolutely united in their action against the common foes" as an outstanding feature of his address.

"No part of the Prime Miister's speech was received by the House, or will be received by the country, with greater satisfaction than his firm declaration that in relations between the three major Allies none of the ground made good at Moscow and Teheran has been lost," said the Times of London.

The Daily Mail declared that Churchill's speech was "full of information and therefore one of the most valuable he has delivered."

"His most valuable assurance," the Mail said, "was that no political ground has been lost among the Allies since the Teheran conference. This word was necessary, for the indiscretions of Pravda and the reception in some quarters here and in America of Russian constitutional reforms had led to a regrettable revival of mutual suspicions."

The News-Chronicle also declared the Prime Minister's "forthright statements on inter-Allied relations, on the Soviet-Polish dispute and on internal troubles in Yugoslavia, Greece and Italy" should go far to "dispose of rumorings, whisperings, and ill-founded guesses which have been poisoning the atmosphere."

The Daily Mail said Churchill's words should have special significance to the Poles and added that they "would be well advised to bring to an end forthwith their dispute with the Russians over post-war frontiers."

Cautious Review.

The Daily Telegraph called the review 'remarkably undramatic' and said the real justification for Churchill giving first place to the air offensive "is the prospect that the air defences of Germany can be knocked out owing to Allied production...and that German war production can then be completely paralyzed."

The Western Mail said "the most significant passage was the warning that Mr. Churchill has never taken the view that the end of war in Europe was at hand, or that Hitler was about to collapse...."

The Manchester Guardian, referring to Mr. Churchill's remarks on fighting in Italy, admitted there is a drain on German strength in that theatre but added: "Yet it is with a sense of frustration one sees the Allies with control of the sea and air superiority battling now on two fronts against the Germans fighting bitterly in the Italian mountains."

The Glasgow Herald also took this approach. It said: "The real cause of the hold-up at Anzio remains undisclosed. It is made clear, however, that there was some failure between intention and execution. ...Our Italian operations have been little more rewarding than our political moves."

The Yorkshire Post noted two encouraging remarks on the Italian campaign—the holding of 18 German divisions in combat and provision of bomber bases. "It is concrete evidence that the stubborn Italian campaign is already yielding some of the important dividends which the Allies mean to gain from it."

Church Members Need More Missionary Zeal

KEENE, Feb. 24 —(ENS)— At Keene United church on Sunday the sermon was based on the text "Arise, shine, for thy light is come and the glory of the Lord is risen upon thee. Darkness coverth the earth and gross darkness the people."

"No truer picture of what the church is called to be," said the Rev. George Murray, "than is this prophecy of Isaiah and the fulfilment of it depends on all who profess to be followers of Christ."

Quoting statistics of the church and the progress made during 1943, one might well be pleased. It was Robertson Nicol who said, "Let no one fancy that the church can be lashed into missionary zeal by statistics." Nothing short of the passion of Knox, Wesley and Wycliffe will enable the organized church to adopt a more aggressive policy in reaching the lapsed masses outside of the Christian church.

Mrs. Byron of Oakville, sang. At this service a special offering was taken for the famine and medical relief of India and China. A number of the armed forces were in attendance at church, representing the Navy, Army and Air Force.

RANKS HIGH AS KILLER

Tuberculosis is among the three leading causes of death between the ages of 15 and 49.

ROOM AND BOARD —By Gene Ahern

SALLY'S SALLIES

Registered U. S. Patent Office.

"I don't want to disturb him; every time he wakes up he pays his bill."

BARCLAY ON BRIDGE

BUSINESS DOUBLES PAY

THERE IS one best way to score more points than the dealer dealt your side in the cards. That is by making a business double of an opponent's bid if you get a good chance to do it. Of course, sometimes the double will chase him or his partner into some other declaration which you can't damage much. But much of the time he either will be unable to do that, having no other declaration in sight, or else just simply doesn't do it if he can:

	♠ K J 10 7 ♥ A Q 4 ♦ 3 2 ♣ A Q 9 4	
♠ 9 8 4 2 ♥ J 8 5 2 ♦ 7 ♣ K 7 5 2	N W E S	♠ A Q 6 5 ♥ 10 9 7 ♦ A J 10 9 5 ♣ 3
	♠ 3 ♥ K 6 3 ♦ K Q 8 6 4 ♣ J 10 8 6	

(Dealer: North. Both sides vulnerable.)

	North	East	South	West
1.	1♣	1♦	3♣	Pass
	3♠	Pass	3 NT	
2.	1♣	1♦	Dbl	
3.	1♣	1♦	Dbl	Pass
	Pass	1♠	Pass	Pass
	Dbl			
4.	1♣	1♦	Dbl	Pass
	Pass	1♠	Pass	Pass
	3 NT			

Those were the bidding sequences at all tables of a duplicate game. The best score for any North-South pair was at Table 2, where 1-Diamond doubled got set three tricks, giving North and South 800 points.

In the middle came the various No Trump declarers, who reached their contract either the way it was done at Table 1 or the way the Table 4 people got there. Nearly all of those made either one or two extra tricks. Counting the Vulnerable game bonus of 500 points, they scored from 630 to 660 points.

The worst North-South score came where East knew enough to pull himself out of the hole in which he found himself when doubled at 1-Diamond, by bidding 1-Spade, but North didn't realize the difference between "sitting under" the declarer with four trumps and "sitting over" him with five, as South did when the diamonds got doubled. North's double of 1-Spade resulted in a two-trick set for a score of only 500 points, giving his pair bottom and East-West a top.

* * *

Tomorrow's Problem

	♠ A 9 6 4 2 ♥ 7 5 ♦ A Q J 8 ♣ 8 3	
♠ K 5 ♥ J 9 8 2 ♦ K 9 5 ♣ K Q 9 7	N W E S	♠ J 7 ♥ A K 3 ♦ 8 7 4 2 ♣ J 10 4 2
	♠ Q 10 8 3 ♥ Q 10 6 4 ♦ 10 3 ♣ A 6 5	

(Dealer: South. East-West vulnerable.)

What is the right way for South to play for 4-Spades on this deal after West leads the club K?

Distributed by King Features Syndicate, Inc.

DAILY CROSSWORD

ACROSS
1. Box
5. Frigid
9. Customs
11. Discoverer of radium
12. Leave off, as a syllable
13. Tool handle
14. Marry
15. Mimic
17. Ever (poet.)
18. Buffoon
20. Scent bag
23. Notion
27. Out loud
28. Long fur-piece
29. Scheme
30. Musical dramas
31. Live coal
33. Malt beverage
36. Trouble
37. Cigarette (slang)
40. Bestows
42. Slow (mus.)
44. Arabian chieftains
45. Curse
46. Erase (Print.)
47. Weird (var.)

DOWN
1. Merganser
2. Stick
3. Hot and dry
4. Color of ruby
5. Hint
6. Voided escutcheon
7. Existing
8. Antlered animal
10. Authenticated
11. Munch
16. Kettle
18. A flume
19. Potassium nitrate
20. Juice of plants
21. Entire
22. Cry of a dove
24. June bug
25. Guido's highest note
26. Roman money
28. Charms
30. Girdle (Jap.)
32. Bulk
33. Grown old
34. Fruit
35. Wicked
37. Liberate
38. Culture medium
39. Bloody
41. Before
43. Astonish

Yesterday's Answer

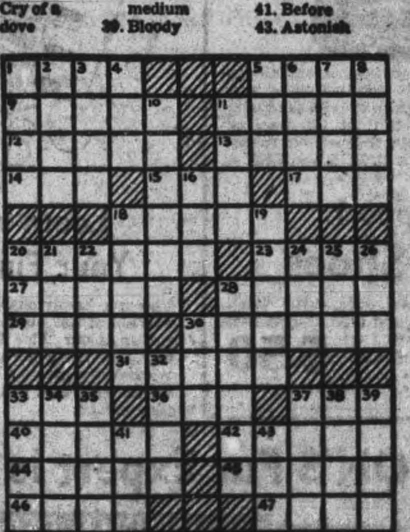

TERRY AND THE PIRATES —By Milton Caniff

LI'L ABNER —By Al Capp

HENRY —By Carl Anderson

DONALD DUCK —By Walt Disney

BLONDIE —By Chic Young

MUGGS AND SKEETER —By Wally Bishop

BRICK BRADFORD —By William Ritt and Clarence Gray

TILLIE THE TOILER —By Russ Westover

Springbrook Dance Largely Attended

BONARLAW, Feb. 24 — (ENS) — The dance held at Springbrook on Friday under the auspices of the Springbrook Women's Institute was a decided success. The net proceeds will be devoted to war work. Both round and square dancing was the order from 10 p.m. until 2 a.m. with the Jones orchestra of Marmora in attendance and Carl McMullen acting as floor manager. A lunch was served at midnight.

At the euchre held in St. Mark's parish hall, Bonarlaw, Monday evening of this week under the auspices of St. Mark's W.A. Mrs. Carl Heath and Mrs. William Neal won the prizes. Mrs. W. J. Barlow acted as master of ceremonies for the game and also conducted the drawing for two cushions and pyrex set. The cushions were won by Mr. Warner McFaul of Wellington and Mrs. S. Miles of Havelock and the pyrex set by Mr. Orle Barton of Springbrook.

Mrs. Thomas H. Webb returned home from Kingston General Hospital on Monday of this week. She has been in Kingston six weeks undergoing treatment and is slightly improved.

Mrs. Isaac Brown of St. Catharines is visiting her son, John E. Brown and Mrs. Brown this week.

Mr. Charles Lough returned from Belleville General Hospital on Monday after undergoing an operation for appendicitis.

Mr. Jerome Shortt returned from Kingston on Monday after an army medical examination last week.

HANDY IN A STORM.

The United States Army now has a "jungle match" which is impervious to moisture and will ignite even after being dunked in water for several hours.

Legal Heirs Are Sought For $17,000 Estate

CHICAGO, Ill., Feb. 24 — A $17,000 estate is hunting in and around Peterborough, Ontario, Canada, for relatives of William and Agnes Waddell, nee Rae, who would be the legal heirs.

This was revealed here to-day when Walter C. Cox, probate genealogist, 206 S. LaSalle Street, assumed direction of the search at the request of estate attorneys

Mr. Cox, who specializes in tracing family trees and missing relatives to settle estates, said that the couple first settled in Peterborough after coming from Scotland in 1873, and that there is reason to believe that descendants of relatives who accompanied them from Scotland may be still living in the vicinity.

"The fortune was left by a descendant of the couple," said Mr. Cox, "and unless other descendants or relatives can be found on this side of the Atlantic, it will probably revert back through their ancestry to children or grandchildren of their brothers and sisters in Scotland.

"Waddell is known to have been born in Scotland in 1847, of Donald and Kate Waddell. He married Agnes Rae, born in 1852 in Edinburgh, just before sailing for Canada.

The couple's first child was born in Peterborough in 1874, and they remained in that city until 1883, when they emigrated to the United States, settling in Indiana.

NAZI ACE KILLED.

LONDON—(CP) —Capt. Wilhelm Lemke, German fighter ace said to have shot down 125 Allied planes has been killed in action "against Britain," the Berlin radio announced in a broadcast heard here.

THUMBS DOWN ON DULL MEALS

MAGIC'S CARAMEL CURLS

2 cups sifted flour
½ tspn. salt
4 tbspns. shortening
½ cup chopped nuts, any kind, or raisins
4 tspns. Magic Baking Powder
1 egg
½ cup milk
½ cup brown sugar

Sift dry ingredients together. Cut in shortening until mixed. Beat egg slightly in measuring cup; add milk to make ½ cup; add to first mixture. Roll out ¼-inch thick; sprinkle with brown sugar and nuts. Roll as for jelly roll. Cut in 1-inch pieces. Stand on end in well-greased muffin pans. Bake in moderate oven (375°F.) about 30 minutes. Makes 18.

MADE IN CANADA

FOR FINER TEXTURE... DELICIOUS FLAVOR

SELF SERVICE A&P FOOD STORES

Buy Extra WAR SAVINGS STAMPS During FEBRUARY

Lenten Suggestions

HONEY KYTES	8-oz. Jar	17c
OKA CHEESE	lb.	43c
HERRINGS	2 1's Tins	29c
MACKEREL 1's	Tin	25c
CHICKEN HADDIES	1's Tin	29c
RICE Round Grain	lb.	11c
White Beans	3 lbs.	17c
WHEATLETS	lb.	4c
PEAS Green Split	lb.	14c

BUTTER SILVERBROOK First Grade		lb.	38c
SHORTENING FLUFFO		lb.	18c
PURE LARD MAPLE LEAF		lb.	15c
LOBSTER FANCY CAN.		½s	69c
CATELLI Ready Cut Macaroni		1-lb. Pkg.	9c
OATS OGILVIE'S	48-oz. Pkg. 17c	5-lb. bag	25c
BLACK TEA Special Blend	4-oz. Bag 17c	½-lb. Pkg.	31c
Rolled Oats BULK		3 lbs.	13c
MAYONNAISE ANN PAGE		8½-oz. Jar	16c
SALAD DRESSING Ann Page		8½-oz. Jar	15c
CHEESARONI		2 Pkgs.	33c
IVORY SOAP	Lge. Bar 9c	3 Med. Cakes	17c
FLOUR Gilt Edge	7-lb. Bag 19c	24-lb. Bag	59c

OGILVIE Wheat Hearts 1-lb. Pkg. 10c
OGILVIE Tonik Wheat Germ Pkg. 50c

RATION COUPONS VALID

Sugar	Nos. 14 to 26
Tea and Coffee	14 to 29—E1-E2
Preserves	D1 to D13
Meat	35 to 40
Butter	46 to 51

NO FINER COFFEE IN ANY PACKAGE AT ANY PRICE
Try CUSTOM GROUND A & P BOKAR COFFEE LB. 35¢

A & P MEATS
COMMERCIAL QUALITY BEEF

STEAKS and ROASTS
- PORTERHOUSE
- SIRLOIN WING, CUBE OR
- BONELESS SIRLOIN TIP

lb. 39c

BLADE ROAST	lb. 25c
SHORT RIB ROAST	lb. 27c
CHICKENS Large Roasting	lb. 38c
FLAT RIB or BRISKET BEEF	lb. 17c
LAMB FRONTS CHOICE	lb. 23c

FISH FOR LENT

CHOICE COD FILLETS lb. 31c
CHOICE SILVERBRIGHT SALMON By the Piece lb. 23c Centre Cuts or Steaks lb. 25c

P & G SOAP	3 Bars	13c
CHIPSO Large	2 Pkgs.	43c
CAMAY SOAP	3 Cakes	16c
PLUM JAM	24-oz. Jar	26c
GRAPE JAM	24-oz. Jar	28c
LOAF CHEESE Plain	lb.	34c

Garden Fresh
A & P FRUITS & VEGETABLES

TEXAS MARSHSEEDLESS GRAPEFRUIT 80 SIZE	3 for 23c
SPINACH Fresh Curly Leaf	2 lbs. 17c
CALIFORNIA NAVEL ORANGES Now at Their Best 200 Size	Doz. 43c
LETTUCE California Iceberg Firm Large	ea. 10c
CARROTS Texas Fresh New Crop	lb. 7c
APPLES NATIVE BALDWIN No. 1 Grade	6-qt. Bsk. 59c
RHUBARB Native Hot House No. 1 Grade	2 lbs. 25c
TURNIPS Native Yellow No. 1 Grade	2 lbs. 5c

Oven Fresh, Easy to Slice
ANN PAGE VITAMIN "B" CANADA APPROVED BREAD
- WHITE
- WHOLE WHEAT
- CRACKED WHEAT

2 24-oz. Loaves 15c

This Week's Feature ANN PAGE RYE BREAD

A & P FOOD STORES

C.D.S. For Your Week-end Shopping

STORE HOURS: 9 a.m. until 6 p.m.; Wednesday 9 a.m. until 12.30 Noon.
PHONE 5721

You'll Keep Collar-Fresh

With Wardrobe of Dickeys

Have several on hand for quick changes. And you get that smart fresh look from these tailored or fussy styles. Rayon sheers in white, pink, or blue, maize or checked pattern. Cotton pique in white or blue stripe. Each 1.00

Spic-and-Span Gloves of Doeskin

(Sheepskin)

A real glove for that final touch of good-grooming. Soft and velvety in texture, in popular slip-on style with bolton thumb. As well as being dressy these gloves can easily be washed, and so keep their fresh look. White and chamois shade. Sizes 6 to 8. Pair 1.49

—Main Floor, C.D.S.

Half Hats... Wholly Smart!

Each, 5.00

The cliche about good things in small packages applies, but definitely, to this Spring's hats . . . for they are the most minute . . . best yet! Half hats of straw fabric, fur felt, or all flowers to cling to your close-brushed hair. Trimmed with bewitching veiling. Elating Spring colours as well as blacks, browns and navies.

—Second Floor, C.D.S.

Pretty Cotton Print Frocks

For Kiddies

Smart dresses for the little tots. In dainty floral and polka dots, in a wide range of various styles and colors that is bound to catch the eye. Some have pleats, tucks, and some have crisp white collars and button trims. Sizes 2 to 6x. Each ...

1.95 TO 5.95

—Second Floor, C.D.S.

New Dance Records

"I'm Gettin' Sentimental Over You", "Royal Garden Blues", Tommy Dorsey Orchestra
"Star Dust", "Song of India", Tommy Dorsey Orchestra
Each .75

"Shoo Shoo Baby", "Down in the Valley", Andrews Sisters
"A Lovely Way to Spend An Evening", "Don't Believe Everything You Dream" Ink Spots
"Oh What a Beautiful Morning", "People Will Say We're in Love" .... Frank Sinatra
"Cherry", "Jump Town", Harry James Orchestra
"Solo Flight", "The World Is Waiting for the Sunrise", Benny Goodman Orchestra
Each .50

—Main Floor, C.D.S.

Special! Coil Spring Mattresses

You can look forward to many a comfortable night's rest on one of these coil spring mattresses. Upholstered with soft colored felt and covered with cotton striped ticking and well made and finished throughout. A mattress you can be proud of, a mattress to make slumber a pleasure. In 39, 48 and 54-inch widths. EACH .. 19.95

Wallpaper For Spring

Now is the time to decorate your rooms for Spring. Smart new spring designs for almost any room in your home. In a wide range of colors and patterns to choose from. For kitchens, bedrooms, living rooms and halls. Price, single roll .... .14 to .33

Smart Styling—Moderate Price

6-Piece Breakfast Suite

Constructed entirely of hardwood in glossy natural finish, this charming 6-piece breakfast suite has either gay red or bright green trim has good size cupboards and drawers for linen and cutlery . . . Buffet approx. 42", table with waterfall edges approx 32 x 40" closed and opens to approx. 32 x 52" table buffet and four matching chairs 59.50

—Basement, C.D.S.

SUIT SPECIAL

3-Piece Suits for Men and Young Men

Here you are men! A real suit at a moderate price. Plenty of good looks, a good fit and lasting wear. Made of good wearing cotton and wool worsted. Styled with peak or notch lapel, single breasted, with or without cuffs. The stripe designs are first-rank favorites with smart dressers these days. Colors: brown, fancy blue, green and black. Sizes 36 to 46.

Special, 3 Pieces ... 17.95

Men's Two-Tone Cardigans

You'll find many uses for this coat. Knit of wool and cotton yarns, that should give long wear and service. Button front, two side pockets, ribbed waistband and cuffs makes it a snug and good fitting sweater. Smart colored body with contrasting color sleeve and front trim. Shades: blue, maroon and brown. Sizes 36 to 44.

Each 2.49

—Main Floor, C.D.S.

Eatonia

The Fine Shoe For Men

6.00 PAIR

In a smooth-fitting black Blucher dress oxford. Good-wearing calfskin leather uppers that will take and hold a shine. Goodyear welt leather soles and slip soles. Conservative design that is right for dress or business wear. Well made, nicely finished on roomy fitting last. Sizes 6 to 11. Widths C, D, E and EEE.

Wedge-Support Women's Shoes

Of black kid with McKay sewn soles, comfortable cuban heels with tie front. Just the type of shoe you need to keep spring in your step the livelong day. Sizes 5½ to 9. Widths AA to E. Pair 5.50

—Main Floor, C.D.S.

Learn How to Save Your Fine Washables

This free handy chart tells how to Lux all types of washables; has also useful conservation hints. Pick one up at our "Fine Washables Care" headquarters and tack it up for ready reference. Ask the Lux Washability expert also for the free rayon conservation leaflet. It can help you prolong the life of your rayons.

"Gold Bond" Paints

- Inside
- Outside
- Enamel
- Semi-Gloss

Made for fine appearance and long wear. In a good range of colors that should give good satisfaction. Now is the time to buy your paint for your spring paint up job.

Quart .79 Gallon 3.00

See Our Good Selection of WASH TUBS, GARBAGE CANS AND PAILS

You will most likely find us able to supply your needs, although we have not a complete size range in all styles. If you want galvanized ware shop at C.D.S.

Galvanized Wash Tubs	1.30 and 1.50
Galvanized Garbage Pails	1.25 to 2.75
Extra Heavy re-tinned Milk or Water Pails—Each	.79

—Basement, C.D.S.

EATON'S Fur Expert Is Here Until 2 p.m. Saturday

CANADIAN DEPARTMENT STORES

TELEPHONES:
Examiner ... 4641
CHEX ... 4643
Nights after 6 p.m., Sundays, Holidays
Examiner ... 4641
CHEX ... 4643

Evening Examiner

Peterborough

Final — City Edition

VOL. LXXXIX, No. 47 | WEATHER Somewhat milder. | PETERBOROUGH, FRIDAY, FEBRUARY 25, 1944 | ★★ | PRICE FOUR CENTS

Mightiest Air Drive In History Goes Into Sixth Consecutive Day

FIRE FIGHTING AFTER LONDON BLITZ—Shown above is the scene in London after Nazi planes raided the London area anew. In the most recent attack thousands of incendiaries with high explosives levelled scores of homes, apartmen and volunteers are putting out the fires.
said to have been buried in the homes. Pictured here firemen and voluntters are putting out the fires.

Bearded Corvette Skipper Goes Sleepless Four Days

By ROSS MUNRO—Canadian Press War Correspondent

A PORT IN NORTHERN IRELAND, Feb. 25—(CP). — The corvette "Rosthern" of the Royal Canadian Navy has been through some of the heaviest German submarine attacks on North Atlantic convoys, and veteran that she is, she still rocks her way back and forth between Newfoundland and this Irish base.

Since the fall of 1942 she has been captained by bearded Lt.-Cmdr. R. J. G. Johnson of Toronto, who was in life insurance before the war.

Johnson made five crossings with the Rosthern before anything happened. Then action came with a bang. Escorting a convoy to Canada a merchant ship was torpedoed and the Rosthern picked up a contact indicating a submarine was close by.

She attacked with depth charges, and after they went off there was a tremendous underwater explosion. They couldn't claim a U-boat destroyed for no wreckage appeared on the surface.

The submarine pack closed in on the convoy again and again and the battle raged on. Johnson didn't sleep for four days, keeping his vigil on the bridge.

Last Winter Worst.

This was during the heaviest German U-boat warfare last winter but the Rosthern and the other escorts fought off many attacks and were complimented for the battle they put up.

The Rosthern made other attacks before she got into port, with her depth charges practically all expended.

In two days she sailed again and had another terrific crossing, fighting U-boats for days.

"Things were peaceful for a while and then on a return trip to Britain a heavy sea blew up and waves

BEARDED CORVETTE

(Continued on page 2, column 4)

Polish Angry At Churchill

LONDON, Feb. 25 (AP)—The Polish government in London was reported today to have sent to Foreign Secretary Eden a refusal to accept the Curzon line as a future Polish-Russian frontier and to have expressed displeasure at Prime Minister Churchill's support of the Soviet demands.

The semi-official Polish newspaper Dziennik Polski, which said yesterday the Curzon line was not acceptable, intimated the Soviet-Polish dispute reached an impasse and that marked differences had arisen between the British and Polish governments over the boundary issue.

Marshal Stalin's rejection of the latest compromise offer of the Polish government in London was regarded as an almost foregone conclusion. The Russian reply to a proposal for

POLISH ANGRY

(Continued on Page 2, Column 7)

Burma Japanese Now Retreating

NEW DELHI, Feb. 25 —(CP) — Japanese have been driven from their positions south of Ngakyedauk Pass through the Mayu Hills in the Arakan sector of Burma and British troops already are using the road after a long battle with Japanese who at one time were attacking the Pass from all sides, south-east Asia headquarters announced today.

Two columns of Allied troops meanwhile were driving down from the north and attacking the enemy at the northeastern end of the Pass where the heaviest resistance has been countered.

Japanese attacks on the hills just east and north of the Buedaung-Maungdaw road were broken up, the communique said.

In North Burma, Chinese patrols occupied Yanbang Ga.

United States heavy bombers attacked Akyak airfields, while R.A.F. heavy bombers smashed at Moulmein and Martaban jetties and railway sheds.

Germans Expect 3 Landings In France

LONDON, Feb. 25—(CP-Reuters). —The Swiss newspaper La Suisse said today that Germans are speculating that the Allies are examining a plan providing for simultaneous landings in Brittany, Northern France and the Marseilles area.

The paper called this a "strategic De Gaulle plan" and said the Germans are considering that its object would be to cut France in two, isolate her from Spain and alter the strategic position in Italy.

German press reports, the paper said, describe Sardinia and Corsica as large-scale Allied military bases.

Ten Divisions Now Face Anzio Force

Allies Strengthen Positions Expecting Attack

NAPLES, Feb. 25.— (AP).—German forces ringing the Anzio beachhead, now swollen to 10 divisions, pecked at British and American lines yesterday in two fruitless attacks southwest of Carroceto as the 5th Army steadily ihproved its positions, it was announced to-day.

The enemy likewise in light force assaulted French positions on Mount Abate 1½ miles east of Terelle on the Cassino front, but artillery fire broke up the thrust, and on the lower Garigliano sector German probing attempts were blocked.

Despite a seven-inch snowfall in the mountains around Cassino, Allied troops improved their positions on Mount Castellone in the mountains west of the village of Cairo, mid-way between Cassino and Terelle.

The new German division added to the nine which have been containing the Anzo beachhead for taining the Anzio beachhead for brought from Northern Italy. It was identifned as the 362nd infantry.

The two beachhead attacks were launched by only a company of infantry in each case—usually about 200 men. They were repulsed with heavy losses to the enemy, it was announced.

Allied artillery got the range of a German tank concentration near the so-called factory in the Carroceto area and forced it to disperse.

Although the Germans maintained close contact against the Allied beachhead, the passing of another day, the fifth, without major developments gave the 5th Army valuable time to strengthen its defences against an expected third full-scale German offensive.

The Germans continued to make a number of nuisance infiltrations around Allied outposts south of the Nazis' main rallying point at Carroceto, but a 5th Army spokesman said these were being kept under control.

Patrols sent out by the British 8th Army found German positions still firm. Allied mortar fire tore into a considerable German movement in the Arielli area inland from the Adriatic coast.

In all the day's operations, which included attacks on enemy objectives in Italy and Yugoslavia and against shipping along the Yugoslav coast, 36 enemy aircraft were destroyed. Twenty-one Allied planes were lost.

Spitfires destroyed 13 enemy aircraft on a Yugoslav landing ground, setting eight ablaze and riddling the others. An Australian Kittybomber sank a 5,000-ton enemy merchantman with a direct hit off the coast of Yugoslavia.

Medium bombers attacked an airfield at Fabrica Di Roma.

Super-Monopoly

QUEBEC, Feb. 25—(CP)—Quebec Treasurer J. A. Mathewson, in tabling the provincial budget, told the legislative assembly yesterday that "the C.C.F. wants to put an end to all monopolies by creating a super-monopoly."

OBSERVER AT TRIAL—Squadron Leader J. M. McPherson, of the Royal Canadian Air Force, who is the official observer for the R.C.A.F. at the murder trial of Wayne Lonergan. Lonergan, a member of the R.C.A.F., is being tried in New York for the murder of his wife.

Massey Appeals To Canadians For More Faith

TORONTO, Feb. 25 (CP)—A view of Canada from abroad and the part she must play as a community in the world were outlined today by Rt. Hon. Vincent Massey, High Commissioner for Canada in the United Kingdom.

Home for the first time since 1937, Mr. Massey in an address to the Canadian Club told how the war has broadened Canadian contacts and given new ones, how Canadians and Britons have gained a wider knowledge of the problems confronting each country and a better understanding of their peoples.

To his fellow-countrymen Mr. Massey made a direct plea for faith in themselves, a faith that will carry them through the struggle today and lead them to their proper role in the world of tomorrow.

"As we run over our advantages in the world of today, it is an impressive list, the things we have: Our favorable place on the map, our natural wealth, our links and kinship with Britain; above all, the

MASSEY APPEALS

(Continued on Page 2, Column 2)

Nazi Troops Evacuate Vitebsk City

Germans Fall Back Toward Old Polish Frontier

LONDON, Feb. 25 (CP) — Germany's Transocean News Agency broadcast today said German troops have evacuated the great White Russian stronghold of Vitebsk, to fall back toward the old Polish frontier 70 miles to the west.

The German high command's communique, broadcast later, did not mention Vitebsk but confirmed an earlier Berlin announcement—also made by Moscow—that Russian troops had taken Rogachev, a centre 150 miles south of Vitebsk.

Moscow army authorities said Hitler's Rogachev-Vitebsk line, one of the strongest of the Russian front, is smashed. Red Army men streamed across the ice of the Dnieper River which forms a large part of the line, dispatches said.

Moscow had not announced the capture of Vitebsk.

The German Transocean News Agency, in a Berlin broadcast recorded here by the Ministry of Information, said Vitebsk, important junction of four trunk railways, under siege by Red Army troops since last November, was evacuated only after bitter fighting. An earlier Berlin broadcast acknowledged the "evacuation" of Rogachev.

NAZIS EVACUATE

(Continued on Page 6, Column 3)

EXTRA!

STOCKHOLM—A Budapest dispatch to the Morgon Tidningen said today that Vienna authorities were preparing to evacuate the former Austrian capital beginning March 1.

STOCKHOLM—The Allies on the Cassino front are said to have been reinforced by British, Indian and French Moroccan troops and there were signs that a big attack was coming.

Six Demands Are Made On Finland

STOCKHOLM, Feb. 25.—(AP). — Reported Russian terms for an armistice with Finland, especially those regarding the disposition of German troops garrisoned in Northern Finland, are understood here to have met with a mixed reception in Finnish circles.

The London correspondent of Dagens Nyheter listed to-day six Soviet armistice demands from unofficial but well-informed non-British sources who he said were optimistic about Finland's chances of quitting the war.

The dispatch said Moscow conditions included:

1. Re-establishment of the 1940 border.

2. Internment of German troops in Northern Finland for the duration.

3. If Finland desires, the Red army will march into the country to assist in putting the Germans under control, but Finland's decision on this point will be voluntary.

4. If Finland and Russia agree on the Red army marching in, Russia will guarantee to retire after the military operations against the Germans is completed.

5. Moscow makes no demands for changes in the Finnish government.

6. Demobilization of the Finnish army and war damages are to be settled by later negotiations.

Against this optimistic approach was the statement of a Finn just arrived in Sweden who said Finland was profoundly disturbed by what is understood to be one of the Russian demands — that the Finnish army combine with the Russians in a drive to exterminate the seven German divisions now in Finland.

WALKS OUT — Albert Barkley, Democratic leader in the U.S. Senate, precipitated a grave crisis for President Roosevelt this week when he resigned in protest against the veto of the tax law. His colleagues promptly re-elected him, and voted down the Presidential veto.

Senate Opposes Roosevelt Overrides Veto

WAHINGTON, Feb. 25 — (AP)— A determined Senate teamed up with the House of Representatives to-day to override President Roosevelt and enact a $2,315,200,000 tax increase bill over his caustic veto. The Senate vote to override was 72 to 14, for more than the necessary two-thirds majority.

The President's veto message sparked a Congressional revolt which from the start left no doubt as to the final outcome of the second Wartime Tax Measure, which Mr. Roosevelt called inadequate.

Senator Barkley's dramatic resignation as Senate Democractic leader yesterday, only furnished visual proof of a seemingly inevitable break between the White House and Capitol Hill. The Senate Democrats promptly demonstrated a new independence by unanimously re-electing the Kentuckian to the position.

In the House Democrats joined Republicans in rolling up a 299 to 95 vote to override the veto yesterday.

Barkley helped clear the atmosphere by dispatching a letter of friendship to President Roosevelt last night, but even the generally conciliatory tone of this missive did not completely bridge the gaping breach between the executive and legislative branches of the Government. Barkley made it clear that in the future there must be co-operation both ways.

While Barkley's letter expressed hope that the dispute would result in closer co-operation between legislative and executive branches of government it contained no indication that he had changed his mind about overriding the tax bill veto.

In renouncing his post as leader Wednesday, Barkley declared Congress would vote to override if it "has any self respect yet left."

The House could hardly wait to show how it stood. Banning even the briefest of speeches, the members yesterday overrode the veto 299 to 95 and passed the final move to the Senate.

It was evident that Barkley was willing to go a long way to smooth out the turmoil which for 48 hours threatened to rip the Democratic party into dissident pieces at the beginning of a Presidential campaign.

Schweinfurt And Stuttgart Smashed By Allies; Demolish Plant Factories

Unprecedented Scourge Of Aerial Might Rips Ball-Bearing Plants Adding New Destruction In Burning Cities

LONDON, Feb. 25—(AP).—The R.A.F. and R.C.A.F. flew 1,000 bombers from Britain to Schweinfurt last night to blast that key German aircraft industry centre and large formations of American heavy bombers carried the unprecedented Allied aerial offensive through its sixth day today with further blows at Regensburg Stuttgart and other targets.

"Many squadrons" of the R.C.A.F. bomber group took part in the battering of Schweinfurt.

In the continuing two-day scourge of Nazi plane production last night the R.A.F. also sent formations of Wellingtons from Italy to attack Steyr, in Austria.

Both Schweinfurt and Steyr were already burning from the Thursday two-day attack by American heavy bombers based in Britain and Italy.

Today's strong forces of American four-engined heavyweights were protected by swarms of Allied fighters as they dumped new destruction on the aircraft works at Regensburg and the ball-bearing works at Stuttgart.

All targets of the daylight assault were deep inside Germany with the assault on Regensburg, in southern Germany, requiring a round trip flight of more than 1,100 miles.

An R. C. A. F. communique announced the loss of seven Canadian bombers, part of the total night's losses of 35 planes announced by the Air Ministry.

The R.A.F.'s night-raiding bombers were guided to both targets by the flaming wreckage left a few hours before by the American daylight raiders. The British and Canadian bombs added still further damage to Schweinfurt's sprawling ball bearing plants and the R. A. F. hit the German aircraft factory at Steyr, in Austria.

156 Planes Downed.

U. S. Headquarters announced that the powerful American air fleet which flew from the west and south yesterday shot down 156 Nazi planes. Eighth Air Force bombers from Britain downed 83 Nazi planes during their attacks on chwenifurt and fighter plane factories at Gotha while their accompanying fighters accounted for 37 others in terrific air battles. Bombers of the 15th Air Force from Italy attacking Steyr bagged 36 Nazi fighters.

The British-based American forces lost 49 bombers and 10 fighters; the Italy-based formations lost 16 bombers and three fighters with two other fighters missing.

In Tuesday's two-way punch, the first of the series of simultaneous assaults from west and south, the combined American Forces shot down 133 German fighters.

The Air Ministry's announcement said that lats night's heavy assault on Schweinfurt actually was carried out in two esparate raids.

"Schweinfurt, the German centre of ball bearing production was the main objective and was attacked twice during the night," it said. "Fires started yesterday by the United States 8th Air Force were still burning on the arrival of our first force.

The target was effectively marked and by the end of the second attack a great conflagration was seen with smoke rising to a great height.

Italian Allied Headquarters today gave over-all losses of 21 planes in the Mediterranean theatre yesterday in widespread operations.

156 NAZI PLANES

(Continued on Page 8, Column 6)

Catholic Labor Discusses Family Subsidy

OTTAWA, Feb. 25 — (CP) — The Canadian Catholic Confederation of Labor today endorsed the principle of family allowances on condition they form a supplement to an adequate wage and not a means of freezing wages at low levels.

In its annual brief prepared for presentation to members of the cabinet, the confederation urged revision of the new wage-control order and asked htat care be taken in labor legislation and social security measures to protect the autonomy of the provinces.

Among proposed amendments to national selective service regulations, the brief recommended repeal of the compulsory labor-transfer provisions. Increased unemployment insurance benefits for workers with dependents were also asked.

The confederation said it was opposed to a school of thought which favored increased centralization at Ottawa, and urged return to the provinces after the war of all jurisdictional rights they previously held as "the only in which the existence of the Canadian Confederation can be protected."

The brief urged that the government's new labor code on compulsory collective bargaining be restricted to war industries and that care be taken to protect the rights of minority unions.

The confederation urged easing of income taxation and said it "would have no objection if the government

CATHOLIC LABOR

(Continued on Page 2, Column 3)

3 Big Jap Ships Sent To Bottom

ALLIED HEADQUARTERS, Southwest Pacific, Feb. 25—(AP).— American destroyers sank two more Japanese merchant vessels and a destroyer off New Ireland Tuesday, underscoring an Allied announcement today that the Allies dominate the sea north of the Bismarck Archipelago.

More air raids on Rabaul, New Britain, Monday and Tuesday, with 164 tons of bombs dropped on airdromes and shipping in Keravia Bay, continued neutralization of the enemy's air bases.

United States troops have pushed beyond the Mot River on the northeastern New Guinea coast and are about 12 miles northwest of Saidor, moving toward Madang, Japanese coastal base about 45 miles farther northwest.

Civilian Casualties Grow In London

Hitler Uses Nuisance Raids To Boost Morale On Home Front

By DEWITT MACKENZIE
Associated Press War Analyst.

Prime Minister Churchill stalked through London areas damaged by Hitler's new "non-stop" blitz, and held up his fingers in the famous "V" sign as he told the crowds with grim belligerency:

"We'll stick it out and give it."

This sudden renewal of the aerial offensive on Britain is a nasty affair. Still, I don't believe we need regard it as a phenomenon.

It is in part an answer to the unprecedented Anglo - American bombing of Western Europe and the Reich which daily and nightly is blasting away the foundations of Hitler's fortress. Indications are, however, that it is being conducted more for its moral effect on the world at large than for military reasons.

The Fuehrer's primary object undoubtedly is to convince both his own people and foreign nations that the Reich still possesses great striking power in the air. He aims at sustaining morale at home and at creating a bargaining point for use in case some unforeseen event should impel the Allies to abandon their demand for unconditional surrender and consider peace negotiations.

However, while the present German raids are the most severe since the blitz of 1940-41, there is no sign that Germany has sufficient air strength to bring London to its knees, or anything like it.

The Nazis are using much smaller bombing fleets than in the old days, because their air force is only a shadow of its former self, but they are employing more powerful bombs. The net result is that they are causing a lot of destruction which has little military value, and are killing a good many civilians. In short, from the military viewpoint the raids thus far have had only nuisance value.

The peace angle is important from Hitler's point of view. It long has been apparent that he is conducting a war of attrition in the hope of wearing the Allies down to a point where they will compromise. Recently it has been disclosed, too, that his agents have been putting out peace feelers in many quarters.

These overtures, though, have contemplated a negotiated peace which would enable the Nazis to salvage much from the wreckage. Thus the sum total is that we must smash Hitler on the battlefield.

The Weather

Peterborough Temperatures:

Today:
Night low..13 Noon.....31
Yesterday:
Highest....35 Lowest....25
One Year Ago:
Highest...14 Lowest.... 1*
*—Below zero.

Weather Forecast:

Georgian Bay — Fair to-day. Saturday: Fresh winds; cloudy and somewhat milder, followed by some snow or part rain.

Lower Lake Region — Fair and comparatively mild to-day. Saturday: Fresh to strong winds; cloudy and mild; snow or rain in western districts.

Ottawa and Upper St. Lawrence Valleys — Fair to-day and most of Saturday; moderately cold to-night.

Lake Superior—Fair to-day; milder.

Yugoslavs Storm Island Of Brac

LONDON, Feb. 25 (CP)—Yugoslav Partisan troops have landed on the Dalmatian Island of Brac, just south of the Port of Split, and have taken a heavy toll of German forces garrisoned there, a communique from the headquarters of Marshal Josip Broz (Tito) said today.

The communique, broadcast by the Free Yugoslav radio and recorded by The Associated Press, declaring the landing was a "complete success." No further details were reported.

President Roosevelt Absent

Doctor Orders Patient Away From Job

WITH THE PRESIDENTIAL PARTY, Feb. 25—(AP).—President Roosevelt, slow to shake off effects of a recent attack of influenza, is getting a measure of rest and relaxation away from politically stormy Washington.

He is isolated personally from representatives of the press.

But it would be inaccurate to say that he is isolated also from the repercussions of his veto of the tax bill, since special facilities permit him almost instant communication with the White House.

The President himself had disclosed that he was out of town when he urged Senate Majority Leader Alben Barkley not to resign that post in protest against the tax bill veto. No official explanation of his absence has been forthcoming.

Mr. Roosevelt, however, contracted influenza shortly after Christmas and the case was severe enough to drop his weight 10 pounds. His personal physician, Vice-Admiral Ross T. McIntyre, had been urging him to get out of the capital, to take it easy for a time and regain his strength.

McIntyre has seen no cause for alarm over the condition of his number one patient, [illegible] much as the after-effects of the [illegible] considered normal.

Fire Wipes Out Family Of 4

Overheated Stove Believed Responsible

ACTON, Feb. 25—(CP). — Four persons, a mother, father and two children, were burned to death when their home was destroyed by fire here early today.

They were Mr. and Mrs. George Mills and their children, Patsy, aged four, and Garry, two. The house was completely destroyed.

The fire, believed from an overheated stove, apparently broke out while the family slept. Robert McLeod, a boarder, escaped by breaking through his bedroom window, but the flames were so severe he was unable to assist the others.

McLeod was brought to Guelph Hospital for treatment of burns, but his condition is not serious.

Stanley McHugh of Acton, who was passing the Mills' home, first noticed the fire and gave the alarm. The flames at that time were shooting through the roof.

The bodies of the victims were recovered. The children's bodies were found in their cribs, while the parents' bodies were located in different parts of the house, indicating they had tried to gain safety.

The Mills family came to Acton, 15 miles from Guelph, from Georgetown, only last fall. Mrs. Mills' father, John Armstrong, lives at Brantford.

Drew Accepts Challenge Of C.C.F. Leader

Says Conservatives Won't Govern In Spirit Of Fear

TORONTO, Feb. 25 —(CP) — With the first full-dress verbal clash between Premier Drew and C. C. F. Opposition Leader Jolliffe already on the record, the Ontario Legislature will take time out from the throne speech debate to-day and turn its attention to bills up for second reading —the stage where they may debated.

Routine business and a number of the 15 Government bills now before the House will occupy the legislators before they take their first week-end adjournment, ringing down the curtain on a week that saw Premier Drew declare his Progressive Conservative administration would gladly meet the issue of a want of confidence motion from the Opposition.

Premier Drew threw down the gauntlet to the Opposition yesterday after C. C. F. Leader Jolliffe had declared in a two-hour address that if the Government failed to implement its 22-point program as promised "certain consequences will inevitably follow.

Speaking after Mr. Jolliffe, the Premier declared that "warnings" had been heard all afternoon from the Opposition Leader. Addressing himself to the Opposition benches, he said: "This is not and cannot be a minority Government. If you have not confidence in it, then you have the alternative of a want of confidence motion, which we shall be glad to accept as an issue.

"We do not intend to govern here in any spirit of fear."

After reviewing some of the steps already taken and those planned by his Government in various fields, the Premier adjourned the debate, indicating he will continue his address when it resumes on Tuesday. Liberal Leader Harry C. Nixon, whose 14 followers hold the balance of power in the closely-divided House, is also expected to be heard in the speech debate Tuesday.

Premier Drew spoke for little more than half an hour and devoted much of his address to the establishment of a new department of planning and development. He said he would play a vital role in coordinating the many planning agencies now looking to the future and in planning in directions not yet explored by organized effort.

He hoped the bill would be tabled next week and other steps would be taken to create the small but expert staff necessary to begin the planning work.

Stresses Research

Mr. Drew said that with research in mind, the government had given a grant of $400,000 to the University of Toronto and grants of $250,000 each to Queen's University and University of Western Ontario. He also commended the work of the Ontario Research foundation, which he said was playing a role of tremendous importance in the research phase of the war effort.

Speaking of the new department of planning and development, the

DREW ACCEPTS

(Continued on Page 8, Column 3)

Home Ownership Made Easy

EASTERN STAR PRESENTS CANTEEN —The Order of the Eastern Star District No. 12, Belleville, comprising Belleville, Peterborough, Lindsay, Havelock and Cobourg, recently presented a mobile canteen to the borough of Wallasey in England. Mayor Pennington is shown above shaking hands with A. E. Bryan, Canadian Government Trade Commissioner, who presented the canteen on behalf of Rt. Hon. Vincent Massey. Reading from Left to Right the others are: Mr. Bent, assistant to the town clerk; Mr. Ormerod, chief constable; Alderman Charlesworthy, leader of the council; Mr. Boucher, borough treasurer; Mr. Evans, town clerk; Mr. Scoins, chairman of Finance Committee; Mayor Pennington; Mr. Wensley, chairman of Watch Committee; Mrs. Barton, head of the Wallasey W.V.S.; Mrs. Pennington, mayoress, and Mrs. Arthur Bryan.

Baruch Guides American Chiefs

By C. R. BLACKBURN
Canadian Press Staff Writer.

WASHINGTON, Feb. 25—(CP)—Unity of action, freedom from sectional pressure group obstruction, and adherence to carefully planned use of natural, industrial and human resources, was the theme of the Baruch report to the United States Government for post-war economic reconstruction.

The alternate to this program is disunity and chaos, depression and a weakening of United States prestige abroad, says Bernard M. (Barney) Baruch, 73-year-old financier.

He has been a philosopher and guide to governments for several decades and is known as "the bottle neck buster." Wealthy and leisured, he uses his leisure to help the United States Government out of difficulties, believing that by so doing he is helping the American people.

Tall, lean, white-haired, with sparkling black eyes behind pince-nez spectacles, he is a familiar figure in Washington. He spends

BARUCH GUIDES

(Continued on Page 8, Column 6)

MORE ABOUT—

Catholic Labor

Continued from Page 1

wanted to organize a national lottery to increase its revenues" and as compensation for reduced tax revenue.

Discussing wartime control measures the confederation said labor felt it was caught between "too low wages and too high taxes."

Correction of injustices and injustices and inequalities would be "extremely difficult" under the new wage order and lack of any definite plan for including cost-of-living bonuses for workers on a piece-rate or under an incentive plan would result in decrease of earnings in many cases.

MORE ABOUT—

Massey Appeals

Continued from Page 1

human beings which are Canada. But may I suggest we need something more than these, we need faith in ourselves. I sometimes wonder if we really have acquired it yet."

"If we need faith in ourselves and in the future, and the job Canada can do," he went on, "the soldier and the sailor and the airman will help us. There never has been a moment when we could look to them with greater confidence or greater pride than now."

With that faith and "out of our experience and maturity and with an honest sense of accomplishment," Canadians will make "a worthy contribution to the problems which lie ahead."

Show Common Sense

Mr. Massey had a word, too for the people of Britain who "without any diversion from the war effort are facing the problems of peace which lie ahead."

"Reconstruction plans are being considered without much regard for the 'isms of the extreme right or the extreme left, but with characteristic moderation and common sense."

War experience has brought Britons "a new consideration, a new tolerance by all classes of society and a renewed strength... Which augurs well for sustained effort..."

The real Britain is personified in the life of the King and Queen who "have caught and reflected the spirit of the vigorous communities over which they reign."

Canadians in England and Scotland have become well liked.

He told of a recent conversation with Gen. Montgomery and the special tribute of that great leader to the Canadian army; "Of all the troops that have served under my command none are finer than the fighting men of Canada."

Look To Future.

The minds of Canadians overseas are concentrated on their jobs, but they do give thought to the future and want a "real opportunity" to do something for themselves. They will require sympathetic understanding in the period of readjustment as they prepare themselves for the "rightful place for youth in the future Canada."

A caution against false optimism which "might well make the struggle longer" was voiced by Mr. Massey.

"We are approaching the greatest testing time in modern history."

To the men who will carry the final battle to the enemy Mr. Massey paid frank tribute:

"Modern war is a thing of many fronts—industrial, agricultural, financial, but there is one front to which all others are subordinate, the fighting men. Whatever may be the effort —and how fine and vital it has been—of countless men and women in all these fields, the man who will win this war for us is the fighting man. We talk about equality of sacrifice. There is no equality of sacrifice between his and that of anyone else."

Second Concert Given

COBOURG, Feb. 25 — (ENS) — Modern and classical music was heard at the second of a series of concerts which was presented last night in the auditorium of Cobourg Collegiate Institute. Marian Rickard and Edith Hilliard, two well-known pianists of this district, presented solo and duo numbers on the piano. Assisting artists were Hazel Grimmon, mezzo-soprano and Ruth Page, elocutionist. Audrey Rose, who won second prize in mezzo-soprano class at the Kiwanis Music Festival in Toronto, sang her competition number. Shirley Ralls was accompanist.

SERVING ON CORVETTE—OS. Donald Ralph, 20, eldest son of Mr. and Mrs. William Ralph, Carlisle Avenue, is serving on the corvette Kitchener. Before enlisting, he worked for W. R. Turner and Son. His parents moved to Peterborough several years ago from Coe Hill.

The Cough That Sticks
The Cough That Hangs On

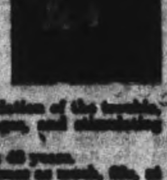

Labor Organizes In Kingston Area

KINGSTON, Feb. 25 — (CP) — Plans for the formation of a United Labor Committee were laid here last night at a meeting between representatives of local labor unions, with the C.I.O., A.F.L. and unaffiliated groups proposing to cooperate to create a strong labor body.

Between 18 and 21 union locals are expected to participate and support has been promised by the Kingston Trades and Labor Council. Objects of the combined committee are:

1. To present labor views to the public.
2. To study local community problems and propose appropriate remedial action.
3. To provide educational and recreational facilities for Kingston labor.

Each union will send two delegates for the first 100 members or less and one member for each additional 100. Unions are limited to six delegates.

Bruce Bairnsfather Still Draws Cartoons

By SGT. ROBERT T. DAVIS
U.S. Marine Corps Combat Correspondent.
(Distributed by The Canadian Press)

LONDONDERRY, Northern Ireland, Feb. 25—No longer the typical Tommy that he was in the last war, bemoustached "Old Bill" still carries on in the cartoon world as a member of the British Home Guard, and is as popular with to-day's fighting men as he was with those of 1914-18.

His creator, Capt. Bruce Bairnsfather, retired, of the British army also carries on—as an accredited war correspondent with the U.S. army.

At Londonderry, as he has in many parts of the world, Capt. Bairnsfather left many "Old Bill" drawings.

"Old Bill" appears to-day as a Home Guardsman, having gone through the blitz, and now observing the preparations for invasion with typical comments.

MORE ABOUT—

Bearded Corvette

Continued from Page 1

bashed in our bridge," said Johnson. "Our compasses were damaged but we tied one together and limped into port with this makeshift compass."

On a later convoy, German U-boat packs shadowed the ships for days but only one merchantman was sunk. For the Rosthern this marked the turn in the U-boat warfare when the Allied escorts and aircraft began to get the upper hand. "That convoy was the last action we saw," continued Johnson. "Last spring we joined the all-Canadian escort group and haven't seen a sub since."

No Demobilization For South Africa Men Till They Find Jobs At Decent Wages

TORONTO, Feb. 25 —(C P) — David de Witt Meyer, accredited representative of the Union of South Africa in Canada, said last night, that no members of the South African Armed Forces will be demobilized after the war until they have jobs to go to at living wages. Speaking at the 19th Annual Banquet of the Ontario Horticultural Association, Mr. Meyer said that full allowances will be paid to soldiers, sailors and airmen until they find employment.

The Union Government also has stipulated that no employer may dismiss a disabled veteran for a full six months after supplying a job, he said.

He described a scheme by which Italian prisoners of war had been put to work preparing model farms for men in the armed forces who want them when the war is over.

Bombers Drive Londoners Into Shelters

LONDON, Feb. 25.—(CP).—Londoners flocked into underground shelters last night as German bombers attacked the capital for the fifth time in six nights.

The raiders, coming high — apparently from three directions — showered incendiaries and explosives over a fairly wide area, causing a number of casualties and considerable property damage. Ten were shot down during the pre-midnight attack.

Prime Minister Churchill, visiting the scene of one big fire, where a number of houses and two restaurants were demolished, repeatedly raised his fingers in the "V" sign and told spectators who crowded around: "We'll stick it out and give it."

The new attack came while wreckage still was being searched for victims of the previous night's raid.

Many casualties apparently resulted when a dance hall was hit. Several diners were buried in one corner of the restaurant. A fire was started in one of three hospitals that suffered hits. A large sports stadium was damaged. Many homes and other buildings were damaged or destroyed.

Although the strength of the raids still is well below those of 1940-41, the punch per plane is heavier.

Stock Salesmen Fined $1,000

OSHAWA, Ont., Feb. 25 —(CP)— Leo Dorfman of Toronto and Samuel Golab, alias A. Dacks, of New York, were fined $1,000 apiece and costs in court yesterday after pleading guilty to trading in securities when not registered as salesmen with the Ontario Securities Commission.

Arthur H. Stickle of Toronto, charged with making false representations to James F. Carnwith of Oshawa, was fined $350 and costs.

Crown Attorney A. N. Annis told the court investigation showed the men had made between 50 and 60 sales in various parts of Ontario.

Club Hears Details Of Willkie World Trip

NORWOOD, Feb. 25 — (ENS) — The R.R.D. Club met on Tuesday evening at the home of Mr. and Mrs. J. H. Caskey. Following the business Mrs. W. B. Tucker reviewed "One World" by Wendell Willkie, in which he tells of his trip around the world and gives his impressions after taking with hundreds of people.

The whole world seemed to be in an eager, demanding, hungry, ambitious mood, ready for incredible sacrifices, if only they could see some hope that these sacrifices would prove worth while, Mrs. Tucker said. It has been said that leaders and the experts must solve the problems, but Mr. Willkie urges every one to exchange ideas freely and frankly and to make it their war. In order to do this they must all know as much about it as possible subject only to the needs of military security. He says it is a mere dream to talk of full employment after the war dependent upon international trade and development after the war, unless now while fighting together people learn to work together.

Mr. Willkie suggested a council composed of members of United Nations to amalgamate the economic strength of the United Nations toward total war production, and to study jointly the possibilities of future economic co-operation, she declared.

Discussion followed this review, and refreshments were served, after which the president expressed the thanks of the club to Mrs. Tucker and to Mr. and Mrs. Caskey.

CGIT Members Plan To Assist Organ Fund

MARMORA, Feb. 25. — (ENS)— The C.G.I.T. held their weekly meeting on Wednesday evening at the home of Mrs. Thomas Dickson.

After a worship service conducted by the president, Jean Wannamaker, two missionary stories were read by Mrs. Dickson. A letter was read from Mrs. W. P. Fletcher thanking the girls for the bracelet sent her as a parting gift. It was planned to hold a bake sale or afternoon tea soon in aid of the new organ fund of St. Andrew's. Next week the girls will assemble to mend the church hymnaries and have a pot luck supper at Mrs. Dickson's.

2 Fliers Die

CREDITON, Feb. 25.— (CP). — Two airmen from No. 9 Service Flying Training School of the R.C.A.F. at nearby Centralia, were killed yesterday when their Anson bombers collided in mid-air and crashed in a field near this Huron-Perth county community. They were the only occupants of the craft.

Cheese, Produce and Livestock

WINNIPEG GRAIN.

WINNIPEG, Feb. 25 — (CP). — Purchases of Canadian wheat were credited to the United Kingdom and Eire yesterday on the Winnipeg Grain Exchange. The former took 300,000 bushels of No. 1 Northern and the latter 200,000 bushels.

The rye market, where futures lost as much as ⅝ cent a bushel in early trading, finished ⅝ to 1¼ cent stronger.

Dealings were mixed during the session with American interests, commission houses and local on both sides of the market.

HOG PRICES

TORONTO, Feb. 25. — (CP). — Prices were unchanged at bacon-hog markets reporting today.

Dressedweight: Chatham $16.40 plus transportation, Brantford $16.50 plus transportation, Hamilton $17.05 delivered, Hull $16.95 delivered, London, Barrie, Stratford $17 delivered.

TORONTO PRODUCE

TORONTO, Feb. 25. — (CP). — Egg and butter prices in the spot market here today as reported by the Dominion Department of Agriculture follow:

Eggs: Wholesale to retail, A large 37c, A medium 35c, A pullet 30c, B 31-33c, C 29-30c; country shippers quoted for graded eggs, cases free: A large 35c, A medium 33c, A pullet 27c, B 30c, C 27c.

Butter: First grade solids 36c, second grade solids 33½-34c.

TORONTO POULTRY

TORONTO, Feb. 25. — (CP). — The dressed poultry market is receiving very light volume of fresh dressed chickens and fowl, the Dominion Department of Agriculture reports. Quite a percentage of the chicken is in the staggy stage. Local demand is very good for chicken and there appears to be a fair enquiry for turkeys. Demand from nearby outside points is good for heavy chicken grading, A milk-fed and B milk-fed. There has been very little inquiry from the Maritimes this week and no export movement.

Dealers are paying for live fowl: Heavies 24c lb., lights 21c lb., stags 20c lb.

Dealers are paying producers and country shippers for fresh-dressed poultry:

Chicken: Grade A milk-fed, 5 lbs. and up 32-33c lb., 4 to 5 lbs. 31-32c, under 4 lbs. 30-31; grade B milk-fed and grade A, 5 lbs. and up 30-31c, 4 to 5 lbs. 29-30c, under 4 lbs. 28-29c; grade B, 5 lbs. and up 28-29c, 4 to 5 lbs. 27-28c, under 4 lbs. 26c27c; grade C, 5 lbs .and up 25-26c, 4 to 5 lbs. 24-25c, under 4 lbs. 23c.

Fowl: Grade A, over 5 lbs. 26-26½c, 4 to 5 lbs. 25-26c, under 4 lbs. 24-25c; grade B, 5 lbs. and up 24-24½c, 4 to 5 lbs. 23-24c, under 4 lbs. 22-23c; grade C, 5 lbs. and up 21-21½c, 4 to 5 lbs. 20-21c, under 4 lbs. 19-20c.

HEADS CLUB—J. E. Girvin, assistant works manager of the Canadian General Electric Company, who has been elected president of the Kawartha Golf and Country Club.

Bewdley Red Cross Makes Annual Report

BEWDLEY, Feb. 25 —(ENS)—In the three years of its existence, the Bewdley Red Cross Unit has set a fine record of work.

The following is a list of work done during 1943:

57 quilts (Backs and Batts supplied), 9 sweaters, 15 pr. seaman's Stockings, 6 pr. Service Socks, sewing consisted of 111 articles, which were 48 handkerchiefs, 3 sheets, 6 B. P. Covers, 36 Dental Towels, 16 Turkish Towels, 2 nightgowns.

Donations: all material supplied by our unit, 34 quilts (29 large 5 Crib Quilts), 49 pair Service Sox, 12 sweaters, 3 Scarves, 2 (32-piece) Layettes.

There was also $40. spent in boxes for the boys on Active Service and with some financial assistance from the War Workers Salvage Committee, who also aid greatly in supplying material for the work rooms, it was possible to donate $70. to the Red Cross Drive. Mrs. Harry Goss is the Convener of the Supply Committee. Quite a number from the group have been Blood Donors as well. The ladies of the community work faithfully each Thursday afternoon in Mrs. Fair's Dining Room at Rice Lake Inn during the winter months and at Mrs. H. Goss's home during the summer. Throughout the winter Tuesday evenings are set aside for Card parties sponsored by the War Workers and are well attended and profitable to the funds.

French Guerillas Given Assistance

BARCELONA, Spain, Feb. 25 — (AP)—Only negligible results were achieved in a three-weeks campaign against French guerillas in the Savoie Department of France by a mixed force of 1,500 German SS and regular army troops and some 30,000 ostensibly pro-German French gendarmes, mobile guards and volunteers, border reports said today.

The Germans who lost possibly a quarter of their force claimed guerilla snipers accounted for only a few more German casualties than were picked off from the rear by supposedly pro-German Vichyite troops of villages.

Approve 8-Hour Day

KITCHENER, Feb. 25 (CP) — The Kitchener-Waterloo Hospital Commission has approved an eight-hour day for its nurses, it was announced yesterday. Nurses will receive overtime pay if they are kept on duty for more than eight hours.

RHEUMATIC SUFFERERS

Argentine Coup Ousts Ramirez

MONTEVIDEO, Feb. 25—(AP)—Gen. Edelmiro J. Farrell succeeded Gen. Pedro Ramirez as president of the military government of Argentina today as a result of another palace coup within the revolutionary regime which less than nine months ago unseated president Ramon Castillo.

Farrell, vice-president in the Ramirez regime, previously resigned his post as minister of war, apparently as a means of obtaining a free hand to push Ramirez out of office.

He is known as an intimate friend of Col. Juan Domingo Peron, secretary of labor and welfare, who frequently has been mentioned as the mainspring of the G. O. U., of "Colonles' Group", which was described as the power behind the Ramirez regime.

Confusion prevailed last night in high Argentine circles, according to private reports rom Buenos Aires, but strict censorship was clamped down on foreign correspondents in the Argentine capital and they were not permitted to transmit details, except that the action of Ramirez in stepping down from the presidency was attributed officially to ill health.

The resignation of Ramirez, according to reports circulating here, is the result of smouldering opposition within his own cabinet which was climaxed when he finally decided to break relations with the Axis Jan. 26.

What effect the government upheaval might have upon Argentine foreign relations was not immediately clear.

MORE ABOUT—

Polish Angry

Continued from Page 1

the boundaries, reported to have been transmitted by Mr. Churchill, is expected to restate Soviet insistence for acceptance now of the Curzon line and some reshuffling of the Polish cabinet.

Commenting on Prime Minister Churchill's House of Commons speech Tuesday, Dziennik Polski cited the resolution of the council of ambassadors on behalf of Great Britain, France, Italy and Japan March 15, 1923, and a similar action by the United States April 5, 1923, recognizing Poland's eastern pre-war frontier, and added:—

"It is on the basis of these historic facts and these Allied documents that the Polish government has taken a determined stand in refusing the so-called Curzon line as the future Soviet frontier. The Polish government will hold fast to this attitude."

Mr. Churchill told Commons that although Britain is sympathetic to the Poles, she recognizes Russia's right to reassurance against future attacks from the west and is "going all the way" with Russia to see that she gets it. Britain, he added, has never guaranteed "any particular front line" to Poland."

Ladies' Aid Plans Sale

FOWLER'S CORNERS, Feb. 25—(ENS).—The Lakevale Ladies' Aid held their February meeting at the home of Mrs. R. McAdam with fourteen ladies present.

Scripture reading and a commentary on it were given by Mrs. A. McConnell, and Mrs. Ken. Nurse gave a reading. It was decided to hold a bake sale on the market on March 4. A contest was given, the winner being Mrs. Harry Fowler. The March meeting will be held at the home of Mrs. John Irwin.

"WORN OUT" AND WORRIED

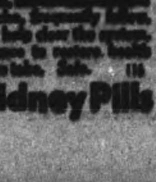

Dodd's Kidney Pills

J. E. Girven Heads Kawartha Club

The annual meeting of the Kawartha Golf and Country Club was held Wednesday evening. Mr. Riley the retiring president reviewed the club activities for the past year and reports were received from the treasurer, Mr. Glover and the various committees. The overall picture was considered very satisfactory.

During discussion of suggestions it was brought out that very little response had been received to the establishment of attractive membership fees for juvenile and junior members. Stress was placed on the desirability of bringing along young members to further the development of a strong playing club.

A Tennis Committee was not elected pending review of club membership and prospective new members. If a sufficient number are interested a committee will be formed and the tennis courts placed in playing condition.

Greens and Handicap Committees were elected for the coming season and the Board of Directors will consist of: Messrs. E. Riley, I. F. McRae, T. Glover, L. Browne, J. E. Girven, R. McMorran, G. C. Solmes and B. I. Burgess.

Following the meeting the Board of Directors convened for the election of officers with J. E. Girven being elected president, R. McMorran 1st vice president, L. Browne 2nd vice president, T. Glover treasurer and B. I. Burgess secretary.

Hog Quotations In Peterborough

FRIDAY, FEBRUARY 25.

Hogs: $16.40 plus transportation.
Sows: $12.25 plus transportation.
Eggs: A large 31c; A medium 29 cents; A pullet 23c: B grade 26c; C grade 23c.
Chickens: Milk-fed A 31c; milk-fed B 30c; Select A 30c; grade B 27c; grade C 23c.
Young turkeys: Grade A 38c; grade B 36c.
Cream: Special 46c; No. 1 45c; No. 2 42c (including Government bonus.) If delivered 2c extra.
The Quaker Oats Company quotes Ontario Winter Wheat No. 1, $1.10; No. 2, $1.10; No. 3, $1.08; milling oats 62c; buckwheat 68c.

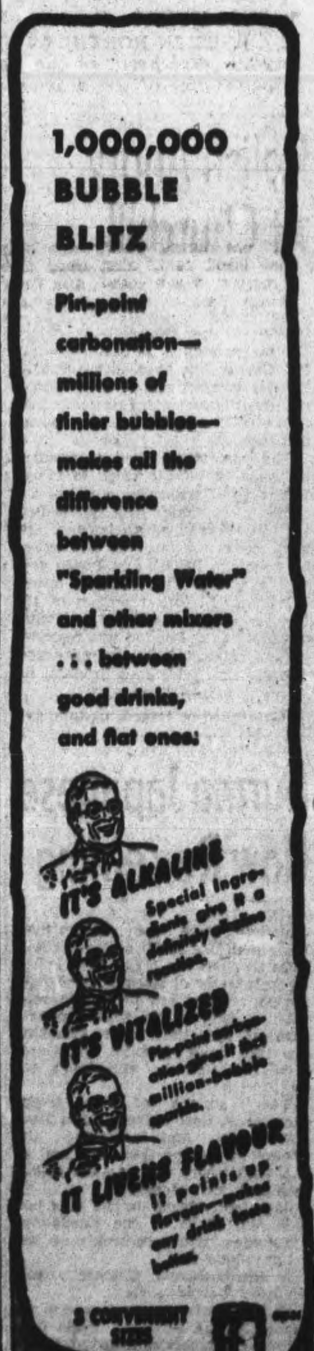

Doctor Outlines Development Of Transfusions

The story of the development of the art of blood transfusion, which to-day is saving the lives of countless soldiers on every battle front of the war, was unfolded before a meeting of the Y's Men's Club by Dr. C. B. Waite Thursday night. Starting from earliest times he traced the beliefs of savage man regarding the properties of blood, and referred to the first stages of experiment that after long years resulted in the simplified process that exists to-day.

"In primitive times," Dr. Waite said, "blood was endowed with a magical quality because the ancients saw it flowing out of the body of a dying man, and thus concluded that it had life-giving properties. This was undoubtedly the reason why the custom arose of drinking the blood of one's victims, and explains why Romans at the arena would rush out to partake of the dying gladiator's blood. Indeed, beliefs of this sort go back before the dawn of recorded history, for scientists have found bodies plastered with red ochre to give the semblance of blood in graves 5,000 years old."

The idea of transfusion was not as recent as many might be led to expect, Dr. Waite informed his audience. It was originally mooted in ancient and medieval times and blood was actually taken for purpose of health; but transfusion itself was postponed until the discovery of the circulation of the blood was made in the 17th Century. Among the scientists who made early transfusions for anemia and mange in experiments who made early transfusions for anemia and mange in experiments on dogs was Sir Christopher Wren, better known as the architect of St. Paul's.

Banned Work.

The first transfusions attempted with humans were made by a Paris physician in the late 17th Century, and though only one of a series of his experiments resulted in a fatality, the superstition and ignorance of medical societies and the general public of the day led to a ban being placed on further work of this type, and research stood still for nearly 150 years. It was not until 1810 that the use of blood transfusions was revived, and then chiefly because of the crying need to find some means of reducing mortality among women in child-birth. For decades following, transfusions were made, for the most part successfully, but, Dr. Waite said, when fatalities occurred surgeons were not able to trace the cause.

"It was not," he added, "until the difference between transfusions among animals of the same species and those of different species had been demonstrated and later, about 1900, that the four types were discovered, that the causes of fatal reactions became common knowledge."

Lasted Two Weeks.

It was during the Spanish War that blood banks first came into being, Dr. Waite stated, and Cook County Hospital in Chicago had the first on this continent. It was found however, that this storing of whole blood for future use was only practical in a large hospital where blood would be needed every day, because it kept for only two weeks at most. This difficulty had led to the discovery that plasma was just as effective as the whole blood, and that when frozen or dried it would last an indefinite length of time. "In fact," Dr. Waite said, "it is altogether possible that plasma will last for years."

He described the process by which blood collected at clinics is prepared for eventual use, the treatment of bacteria contamination, mixing and neutralising of groups, dehydrating and bottling, and the simple way in which the serum may be prepared without waste of time for transfusions on the field of battle. Because of the marvels of the modern art of transfusion, casualties from wounds in the present war had been reduced to approximately 1 per cent as against the rate of nearly 15 per cent that prevailed in the first war, Dr. Waite concluded.

The vote of thanks was moved to the speaker by Norman Henderson.

"FACTORY" RASH
DON'T DELAY ANOTHER MOMENT
Try This Prompt Medicated Relief!
Use what thousands have tried for clearing up eczema, rash, pimples, itch. Cuticura! Scientifically medicated. Used by many nurses. Satisfaction guaranteed or maker will refund money. At all druggists. Made in Canada.
CUTICURA SOAP OINTMENT
MOTHERS! TRY CUTICURA BABY OIL

NOTICE TO WAR WORKERS!
A Few Drops at First Sniffle or Sneeze

Helps Prevent Many Colds From Developing
A cold may mean lost days—lost pay. Put a few drops of Vicks Va-tro-nol up each nostril—at first sniffle, sneeze or sign of a cold. This simple precaution aids natural defenses against colds, and so helps prevent many colds developing—if used in time. Try it! Follow directions in the package.
VICKS VA-TRO-NOL

LANDS PLANE HANGING ON TAIL—Pictured here is probably the only pilot who ever landed a Spitfire while hanging on the tail, and lived to tell about it. He is PO. James Abbotts of Owen Sound, now a prisoner of war in Germany. When he bailed out of his spinning plane, he found himself dangling behind with the 'chute cords tangled inside the cockpit. It was his weight on the tail-planes which brought the machine out of its dive and it landed in occupied territory. The pilot was only slightly injured.

Review Missions In China, Japan

MILLBROOK, Feb. 25 (ENS) — Miss E. L. Hetherington was hostess for the February meeting of the Golden Links Mission Circle, which met at her home, King street east, on Wednesday evening, with the president, Mrs. Elsie Paulson, in the chair.

Betty Lunn read the lesson, the leader giving the illustrative story on: "Love and Loyalty in the Home," and offering the prayers. The missionary story, from the study book, "The Comrade of the Road," was read by Ada Earle, and the map talk, covering the mission stations in the foreign field, was given by Mrs. Franklin Bannister.

In South China the United church has three stations; in West China, part of which is now occupied territory, 12; in Honan, also now occupied territory, there are 9, she said. In Japan there are 9, though the missionaries are now all either in Canada or working in other fields; in Korea, also evacuated because of the war, 6; in Angola, West Africa, 5; and in Trinidad, 3; while in Central India, there are 10. At the next meeting, to be held at Miss Jean Burnham's home, a further study of the missionaries at work in some of the 8 foreign fields, will be taken up.

The monthly news letter will be written by Jean Burnham and Marjorie Skitch to Margaret Luxon, and a number will send St. Patrick Day cards when March 17 comes around.

Some special form of meeting will be arranged for the Easter thankoffering, the meeting to be held the fourth Wednesday in April. For a special effort to augment the funds, an afternoon tea is in prospect.

The matter of a family gathering including the Auxiliary, Circle and Band was mentioned and left for later definite action. The message on Christian Stewardship was given by Marjorie Skitch.

Pupils Present Play For W.A.

CAMPBELLFORD, Feb. 25 (ENS). —A one-act farce pantomime presented by a group of five High School students provided an interesting entertainment feature at the February meeting of St. John's W.A. which met here Thursday afternoon. Title of the pantomime was "The Lamp That Went Out," which proved to be an amusing piece.

Jack Connor read the dialogue, while the supporting cast that included Betty McKeown, Dorothy Hennessey. The program for the day was arranged by Mrs. F. N. Brown, who presided, and Mrs. E. A. Stuart.

There was a large attendance at the meeting, and during the devotional period Mrs. J. D. Mills read the Scripture. The secretary, Mrs. T. L. Diamond, read several letters of thanks for flowers and other expressions sent out by the Association during the past month. Reporting as treasurer, Mrs. Mills told members the Association's financial position in the year just beginning was quite favorable. Miss Stella Keir was appointed corresponding secretary, and this marked the formation of a new office for the W.A. Fifty calls were reported during the past month by the visiting committee.

It was decided to hold an opportunity sale on May 18, 19 and 20 to raise money for the general fund. Mrs. G. N. Maxwell, Mrs. H. O. Richardson and Mrs. H. Jones were named as a committee that will arrange one number to be presented by the organization at the amateur night being sponsored by the Evening Auxiliary on March 16. Mrs. S. L. O'Hara was elected knitting convener and put in charge of all knitting to be done during the year and designated for shipment overseas. She spoke briefly to members following the appointment and asked that any of the ladies unable to knit donate a small sum towards the purchase of wool. Reports from ward conveners indicated that allocations were being reached mainly by free-will offerings through cent-a-meal boxes and dime cards. Miss Carolyn Archer sang "Island of Dreams." She was accompanied by Mrs. Ray Archer.

Kinsmen Club Marks 25th Anniversary

COBOURG, Feb. 25 — (ENS) — Cobourg Kinsmen Club marked the 25th anniversary of the founding of the organization at its regular dinner meeting this week in the Baltimore Hotel. Vice-president R. W. D. Affleck read a message from Clare Thacker, national Kinsman executive, on the anniversary observance. Four new members were initiated into the club: Don Bolster, A. Blackwell, Harold Denton and Ernie Wiggins. A letter of thanks from the 3-47th Women's Auxiliary was read, thanking the Cobourg Kinsmen Club for the assistance given to them at their recent bingo.

Staff Honors Doctor Going To Brockville

COBOURG, Feb. 25 — (ENS) — Dr. Austin Allen, assistant superintendent at the Ontario Hospital here, who leaves at the end of the month to become assistant superintendent at the Ontario Hospital in Brockville, was presented with a pen-and-pencil set Thursday by Miss Eleanor Ralls on behalf of the entire staff of the hospital here. Mrs. Allen was presented with a bouquet of red roses, by Dr. George Kidd, superintendent of the hospital. Dr. Kidd expressed the regret of the staff in losing Dr. Allen, but declared that they were pleased that Dr. Allen's transfer was a promotion. Dr. Allen came here in July of 1938. He will be succeeded by Dr. G. W. Kells of Brockville.

C.C.F. Member

SIMCOE, Feb. 25—(CP)—James C. Gibson, 35, prominent farmer and shorthorn breeder, last night was named C.C.F. candidate for the March 20 provincial by-election in Haldimand-Norfolk riding at the nomination meeting here. The by-election was made necessary by the death February 9 of Wallace W. Walsh, Progressive Conservative member-elect.

Indian Transient Takes Rest In Officer's Home

COBOURG, Feb. 25 — (ENS) — Jack Diabo, 55-year-old Indian transient, could have picked a better place for a rest than he did when he pulled into Colborne Wednesday night. In police court Thursday night he appeared on a vagrancy charge laid by Provincial Constable Douglas Wilson of Colborne.

Constable Wilson testified that when he came home at 1 a.m. on Wednesday morning he found a man asleep in his easy chair with his greatcoat pulled up over him. The constable stated that the caller had entered via the back door, which was not locked.

"I ushered him out," stated Constable Wilson.

"Is that Colborne hospitality?" asked the magistrate with a smile.

Charge Is Joke

"Your Worship," stated Crown Attorney Harry Deyman, "the charge reads that in vagrancy the accused is found without visible means of support, and is found wandering abroad when questioned by a police officer. Now, after all, this man was not without visible means of support because he was supported by the constable's easy chair; and he wasn't wandering abroad because the officer was too busy throwing him out."

"I think that the Crown has something there," agreed the magistrate.

"Well, after I put him out of the house he complied with the wording of the charge," replied Constable Wilson.

"You had better get back to your reservation," advised the magistrate in letting the Indian go.

Learn To Swim

LONDON, Feb. 25 (CP).—German occupation authorities in the Netherlands are prepared to counter any Allied invasion by blasting open the dikes and flooding lowland areas, Netherlands sources said today. The plan would make no provision for natives whose homes would be flooded, they added.

John A. Rogers Gets Promotion

TORONTO, Feb. 25. — The appointment of John A. Rogers to be general superintendent of transportation, central region, Canadian National Railways, was announced to-day by J. F. Pringle, regional vice-president and general manager. The appointment, which was approved by N. B. Walton, system executive vice-president, is effective immediately and fills the position made vacant by the promotion of J. W. Wardlay to be chief of transportation for the Canadian National System.

Mr. Rogers, who was general superintendent of the Alberta district, with headquarters at Edmonton, is well known in the central region, having served as superintendent on the Hornepayne, Allandale and Ottawa divisions. Born at Cayuga, Ont., he is a graduate of civil engineering of the Royal Military College, Kingston, and for a time was resident engineer on the National Transcontinental Railway. Subsequently, he served in the same capacity for the Canadian Northern in Edmonton, Calgary and Saskatoon, and before his transfer to Hornepayne was superintendent at Prince Albert. He relinquished the superintendency at Ottawa, in November, 1942, to become general superintendent of the Alberta district.

Port Hope Sets Record In Hospitality

AN EAST COAST CANADIAN PORT, Feb. 25.—(CP).— So many gifts has the Lake Ontario community of Port Hope showered upon its "adopted" ship—the minesweeper H.M.C.S. Port Hope—that the crew is cheerily defying the crew of any other Canadian minesweeper to disprove the claim that Port Hope is the "best cared for 'adopted' minesweeper in the Royal Canadian Navy."

The minesweeper was formally adopted shortly after her commissioning at Toronto in July, 1942. Since then, said the minesweeper's commanding officer, Lieut. R. K. Lester, of Vancouver, the citizens of Port Hope have deluged the ship with so many gifts "that we're beginning to feel they've adopted not only our ship but each one of us personally. We are all tremendously grateful."

Gifts given the men of the Port Hope include cigarettes, eight radios, electric irons and toasters, a phonograph and records, clothing of all kinds, books by the hundred, subscriptions to magazines and what Lieut. Lester described as a "great glorious washing machine."

CANUCKS AT COLLEGE.

LEEDS, England—(CP) — More than 20 Canadians and 30 Americans, all in the forces, studied natural science with its particular application to Leeds and Yorkshire industries during the week-long course at Leeds University.

War Workers Raise $75 Through Concert

BEWDLEY, Feb. 25—(ENS)—The outstanding event of the season was Tuesday evening at Rice Lake Inn when 200 people met there for an evening of entertainment. Billy and Kay Arnott, magicians, of Toronto, were the guest entertainers for the war workers group. Mrs. H. Goss accompanied them with piano selections.

A draw was made on a lovely cushion. Miss Patty Lou Bingham was the winner and little Annette Ducette drew the winning ticket from the barrel. Later twelve games of bingo were played with prizes for each game. The winners were Mrs. G. Dean, 2 games, Mrs. Oswald Gibbs, Mrs. Jack Wilson, Arthur Smith, Miss Eleanor Retallick, Miss K. Falls, Clifford Manley, Patty Bingham, Eugene Halstead, Murray Manley, and Mrs. Wes. Hibbard. Lunch was served at the close and the proceeds for the evening amounted to $75.

Personals

Mr. and Mrs. W. Arnott (Billy and Kay) and son, Percy, entertainers of Toronto, spent three days visiting Mrs. Arnott's sister, Miss Alice Dillon and Mr. Farr at Rice Lake Inn.

Francis Stalter of the R. C. A. F. Women's Division, Dartmouth, Nova Scotia, is spending a furlough with her parents, Mr. and Mrs. Percy Stalter, Pinoka Point.

Mrs. A. Erwin of Colborne was a guest at Rice Lake Inn.

Miss Helen Carruthers, and brothers, Grafton, were guests of Mr. and Mrs. Arthur Butter and attended the party with them at Rice Lake Inn this week.

SMITH BROS. COUGH DROPS
BLACK OR MENTHOL 10¢

Silverwood's Safe Milk

Health and energy for war workers.
143

Fighting for Freedom -

–fighting on many fronts to preserve their freedom, their families . . . . . . and ours–

It is up to us to show these boys that we can, and will, do our part on the home front.

The Salvation Army's Work On The Home Front

The Salvation Army is not only carrying on its share of war work on the battle field but also doing its part in taking care of the needy at home. It is no less important therefore that they who fight for us should know that those they leave behind will be given every care and be looked after when necessary. It keeps up their morale to know that everything is fine at home.

This is one of the big jobs of the Salvation Army. It takes considerable money to do this work and that is why we appeal to you to give liberally so that this very important work may be carried on and made even more effective.

Help us to help those who are on the home front

SUPPORT THE SALVATION ARMY
By Contributing Liberally To
The Peterborough Red Cross and Community Fund
OBJECTIVE $60,000

The Examiner

The Peterborough Examiner published each evening by Peterborough Examiner Limited Office Hunter and Water Streets, Peterborough Ont.

W. RUPERT DAVIES President
H. L. GARNER General Manager
G. WILSON CRAW Managing Editor

Subscription Rates 20c per week in City of Peterborough delivered by carrier; $8.00 per year by mail to outside points

Members Canadian Press; Audit Bureau of Circulation; Canadian Daily Newspaper Association; Empire Press Union; Ontario Provincial Dailies Association

TELEPHONE 4641
Private Branch Exchange to all Departments

FRIDAY, FEBRUARY 25, 1944

Religion In The Schools

In the Speech from the Throne which opened the deliberations of the Ontario Legislature it was announced that religious instruction in the schools of the Province will be a matter of debate. We foresee that there will be some lively discussion and a good deal of hair-splitting on this issue. We shall be very much surprised if anyone questions the excellence of the general principle of religious education in the public schools, but it may not be easy to agree on particulars. Especially it may be hard to arrange for instruction in schools where the children are of many faiths.

• • •

There is already a system of religious instruction in many Ontario schools, as there is in Peterborough; in this city the Protestant clergy share the duties of this work among them, giving a period of instruction to the top three grades once a week. Presumably the intention of the Government would be to extend the religious course to all grades, and to give more time to it.

• • •

A course of Bible study extending over several years would, in our opinion, be an invaluable addition to our present educational schedule. But in order to make it effective it would need at least three lesson periods of half an hour each every week, and examinations of as high a standard as such subjects as English Literature. Scanty Bible study would be worse than useless; the work must be done properly, or not at all.

• • •

The question which the educators will want answered, of course, is Where can we fit it in? The school curriculum is already crowded, particularly in the collegiate and vocational institutes, and we presume that religious instruction is to be offered in these, as well. Indeed it would be a pity to bring religious instruction to an end just at the time when the pupil is beginning to think for himself. If religious instruction is to be put in the curriculum, something else will have to go by the board. The war has shortened the school year for some pupils as it is, and their school work is being seriously crowded in consequence; the addition of another heavy course of study is out of the question; religious instruction, if we are to have it, must supplant some existing subject.

• • •

In commenting on religious instruction in schools, we should like to point out that religious training has always been a characteristic of the boarding-schools, or private schools of this country. They have insisted on Bible study and, in the higher grades, study of comparative religion. They have encouraged the pupils in the upper grades to study the Bible and religious belief critically and with commentaries. The results have been excellent, with the result that the small section of the Canadian public which has been educated at the private schools is far better versed in Biblical and religious knowledge than their contemporaries from the public schools.

We shall be interested to see how Premier Drew's reform in this matter advances. We hope to see it succeed, but we want a complete success, and not a compromise which is virtually a defeat.

The Bachelor Tax Again

A Mr. M. A. Campbell, who is secretary-treasurer of the Ontario Trustees' and Ratepayers' Association, and president of the Ontario Educational Association, recently made the proposal at Chatham that a tax should be imposed on bachelors of $15 a year and a tax of $20 a year on married couples who have no children. This stupid, cruel and unfeeling proposal is not likely to be taken up, but it requires some discussion.

Mr. Campbell called bachelors and childless couples "two untapped sources of government revenue through taxation". He is wrong. A single man begins to pay income tax on $660 and a married man without children on $1,200. A single man who earns $1,200 a year pays $249 in tax on it, whereas a married man with one child pays $4 on the same income; the single man gets back $96 some time in the future, but the married man gets back $2; that is to say, the bachelor pays $153 and the married man (with one child) $2. In addition to this $153 Mr. Campbell wants to put another tax of $15 on him, and for what reason—because he is a bachelor.

Surely a man is free to choose whether he shall marry or not? Must he pay for his single state? Does it make no difference that other responsibilities may have stopped him from marrying? We should like to tell Mr. Campbell, who seems to be more interested in money than in people, that there is great danger and great unhappiness to be caused by urging people to marry who have no wish to do so.

As for the tax on childless couples, that suggestion again springs from a desire to get money regardless of any intrusion into purely personal matters which may be involved. There are couples who cannot have children and couples who should not do so; does Mr. Campbell want to tax them for their misfortune? And if there are couples who have determined not to have children, does he imagine that a $20 tax will force them to change their minds?

If the government needs more money it can get it by taxing something which concerns everybody. We want none of the picayune, discriminatory, sniggering and vindictive spirit in our tax-bills which is implied by taxes on bachelors and childless couples.

Parliamentary Repartee

One or two of our contemporaries have affected to be shocked by the goings-on in the House of Commons last Monday, when the following exchange took place between the Prime Minister and Mr. Hanson:

Mr. Hanson: "Why not dispense with Parliament altogether? You have pretty nearly done it".

Mr. King: "Well, I think Parliament could very well dispense with my honourable friend".

Mr. Hanson: "I venture to suggest to my right honourable friend that this country would not agree with him".

Mr. King: "My honourable friend is fond of talking about dispensing with things, but I want to tell him that when he makes remarks of that kind he can expect to get back what is coming to him".

Mr. Hanson: "I am not worrying about anything the Prime Minister may say. I leave it to the people of this country".

We are not shocked; we like to see a little liveliness in Parliament. We are disappointed, however, if this is the best that the House can manage. Strip it of its references to "my honourable friend" and what does it amount to? Mr. King says, "All right for you, Bobby Hanson, I'm not afraid of you", and Mr. Hanson retorts, "I'll get my big brother to beat up on you". This is schoolyard stuff.

How nice our politicians are nowadays! How reluctant they are to plunge the rapier into the breast of an opponent! It was not thus that Pitt and Fox, Gladstone and Disraeli, Macdonald and Laurier dealt with one another. Their weapon was the sword; ours, the spitball. We hope for something really stimulating before the end of the session.

Theory And Practice

We were not very happy to see this sentence in the editorial columns of an eminent contemporary, referring to a Canadian national institution: "It is staffed not by theorists but by hard-headed and practical men". This sharp division between theory and practice is very common in Canadian thinking these days. Has it any validity?

Certainly we should not like to see the country's affairs handled by men who had no theories. What is a theory? The dictionary tells us that it is hypothesis that has been confirmed or established by observation or experiment. If that is true, can any of us carry on our business without a theory of some sort? Surely the most 'practical' man is the man who has the best theory about what he is doing?

And what, in the name of common sense and clear English, is a 'hard-headed' man. Is he a man with a thick skull? Is he a man whose head is impervious to ideas? Frankly, we do not like to see the country's affairs in the care of hard-headed men any more than in the care of soft-headed men. We like to see men at the head of affairs who are not afraid of theories, but who bring experience and common sense to their judgement of theories.

NOTE AND COMMENT

In Berlin the question is no longer "What's cooking?". It is "What shall we do with the leftovers?"

Ninety per cent. of the calcium and 70 per cent. of the phosphorus in the human body is to be found in the teeth. And if prospecting for gold you will find that in the snappers, too.

Merchantmen At War

By J. L. HODSON
In The London Spectator

BRITAIN'S merchantmen have been in the war from the beginning. The war was not a day old when the Donaldson liner "Athenia" was torpedoed and sunk with a loss of 112 lives, 19 of them members of the crew. From that time the war at sea has never for a moment ceased; it is unlikely to till the end is reached.

You can meet Masters of British ships who will tell you that the last was a picnic compared with this. That is largely true; the U-boat packs—up to 20 and 25—were a new idea; so were the dive-bomber and torpedo-bomber. When the merchant captain got away from Britain's shores in the last war he felt comparatively safe from submarines; he doesn't feel safe today, and sometimes he isn't.

Yet it is possible to meet Masters who have sailed throughout this war to and fro across the Atlantic or down to the Antipodes time after time, and seen nothing. Luck is a curious thing, and the truth can be curious, too.

◇ ◇ ◇

MERCHANT NAVY. The title is so honourable and so well-known that one is apt to think that Britain's Merchant Navy is an entity like the Royal Navy itself, and that it springs into being and to active warfare as easily. Yet that is not quite so. British merchantmen are privately owned by probably over 300 different men or companies. The ships themselves range from the 85,000-ton "Queen Elizabeth" (the world's fastest and largest vessel) to tramps and coasters, colliers and tugs. (The "dirty British coaster with a salt-caked smokestack" is at the heart of them.)

It it true that they are all, high and low, on war work, but the control of them by Britain's Government was accomplished by stages spread over a few months. The merchant officers and seamen are civilians, and like to be. Even full-blown captains arrive in port and are wearing trilby hats before you can say Jack Robinson. A too rigid discipline or too much spit and polish is not, as a rule, the seamen's choice. There are even those among them who prefer the title Merchant Service to Merchant Navy. Moreover, not all serving the Red Ensign are British. Some 30,000 Indians and 10,000 Chinese and a number of West Africans take their place on Britain's ships—and an important place it is.

◇ ◇ ◇

IT IS well to remember these things when we think of Britain's merchantmen and of their magnificent achievements. It is well, too, to recall that among the ships sailing with the British Merchant Navy, doing the same dangerous tasks in and out of convoy, are those wearing the flags of America, Norway (probably 40 per cent of the tankers in the North Atlantic are Norwegian), Holland, Belgium, Poland, Greece, Russia, Yugoslavia and Free France; in addition, ships belonging to Sweden and Denmark are working for the Allied cause. On some of those foreign ships British seamen are sailing and when the requisite number of gunners for the weapons used against submarines and aircraft is not available, British gunners go aboard.

The merchantmen's guns today are formidable. Many a Master of a tramp ship—especially if she is on the Russian convoy—feels he commands a small cruiser. His old-time anti-submarine 4-inch gun in the stern has quite often been added to by Oerlikons, by the 12-pounder, and by various rocket devices. The barrage put up today by a convoy can be such that the bomb explosions are not heard.

This growth of the merchant ship in this war from a man of peace to a small man o' war is one of the more remarkable developments. (Not that it has no history behind it.) Decks had often been strengthened and fabric stiffened pre-war to take a gun and its shock when the time came, but nobody had foreseen air-attack.

It is doubtful, too, if anybody had looked into the future far enough to visualize our cargo ships with landingcraft at the davits, with telephones fixed from the bridge to all sally ports, and with markedly strong derricks of their own fitted for unloading, ready to sail boldly to hostile ports or coasts, as they did in North Africa.

◇ ◇ ◇

THIS, in a sense, was a new development for the trampship and cargo liner; they were now going bang into the Front Line. (It is true, of course, that they had long been there — at Narvik, Dunkirk, Tobruk, Rangoon, Singapore, Malta, Java and every other place that was perilous yet it is equally true that North Africa broke a little new ground; and it may be that the invasion of Europe will break a trifle more.)

I have met a fair number of ship's Masters who think too much fuss has been made of what they and their crews have done. One said to me: "The sea is our trade; it always had its hazards—war merely brings new ones. The seaman takes the ordeals easier than another would—he's a disciplined man."

That may be so. Yet the achievement is there. To Malta the convoys of 1942 won through after naval and air battles—and the merchantmen is the target rather oftener than the warship; to Murmansk and Archangel, our seamen sailed looking like Arctic explorers in ships specially heated and insulated and with propellers of cast steel.

◇ ◇ ◇

WHAT we remember less, because it is less colourful, is the Merchant Navy's solid work and results. Every convoy that safely reaches port is a battle won, yet little is said—for excellent reasons, no doubt—of most of those quiet victories. In periods when the Battle of the Atlantic has been at its height convoys have crossed and seen nothing of the enemy. Against any individual ship being hit on any single voyage the odds have always been large. Of the total number of convoys one cannot speak with any certainty—Coastal Command announced several months ago that they have escorted well over 5,000, excluding those of single ships and naval ships.

As to what British ships have done, they have done all; for Britain's life is built on the sea, and without the sea Britain is nothing. A typical mixed-cargo ship has brought across the Atlantic wheat, lumber, aluminum, cheese, trucks, steel alloy, chemicals, electrodes, guns, flax and tank parts. One to Malta took, in addition to aviation spirit, cement, maize, wheat, flour, whiskey, tobacco, corned beef, bales of cloth, guns, shells, lorries and aeroplane parts.

To the Middle East, by the longest lines of supply in history, Britain's merchantmen have carried supplies totalling millions of tons, and on voyages that took three months. They moved west from Suez with the Eighth Army, and they moved east from Gibraltar with the First Army.

At least one ship sailed along the North African ports so fast that it was in its port before the Army or R.A.F. had arrived there. If the First Army was the best-fed army the world has ever known, it was British merchantmen who made it possible; if the English Army lads wedded to tea, "brewed up" with the zest and frequency they did, it was to the seamen they owed—and generously gave—their thanks.

◇ ◇ ◇

BRITISH seamen brought the last demolition parties out of Rangoon, they brought refugees and rubber out of Singapore right up to the final moment, they had their own adventures ashore both in Greece and Crete—in Crete they formed parachute patrols. As prisoners of war, some have leapt from trains crossing Germany and made their way to England, and have told here of their life on German raiders, and (one of them) of a brief hour or two's life on a U-boat.

The men and their ships have done wonderful things. And yet, perhaps, it is not so strange. Because for seven centuries or so after England became a State its trading ships and its ships of war were mostly one and the same. It is no new thing, then, for merchant seamen of the British Isles and Commonwealth to become warriors (12,000 of them went straight into the Royal Navy when war broke out in 1939), nor is it strange that men have gone back to the sea in this war after long years ashore, or that a ship's boy of 15 or so burst into tears when told he couldn't sail to Murmansk (he did, all the same), or that Masters of 70 have run the gauntlet of bombs and torpedoes in convoy.

For, if there is one thing true of British folk, it is that the saying "the sea in his blood" can be used of a host of them. And since they have long built good ships, should we wonder that Germans have complained in this war, as they pumped shells into our cargo ships, that they were too difficult to sink?

For that has happened, too. No, none of these things is really strange. For Britain's genius is of and for the sea. And that genius her merchantmen have in good measure.

GERMAN GUN-SIGHT —By Rube Goldberg

George Washington Receives Guests

WASHINGTON was over six feet in stature, of strong, bony, muscular frame, without fullness of covering, well formed and straight. He was a man of most extraordinary physical strength. In his own house his action was calm, deliberate, and dignified, without pretention to gracefulness, or peculiar manner; but merely natural, and such as one would think it should be in such a man. When walking in the street, his movement had not the soldiery air which might be expected. His habitual motions had been formed long before he took command of the American armies, in the wars of the interior, and in the surveying of wilderness lands, employments in which grace and elegance were not likely to be acquired. At the age of sixty-five, time had done nothing towards bending him out of his natural erectness. His deportment was invariably grave; it was sobriety that stopped short of sadness. His presence inspired a veneration, and a feeling of awe, rarely experienced in the presence of any man. His mode of speaking was slow and deliberate; not as though he was in search of fine words, but that he might utter those only adapted to his purpose....

During his presidency, he devoted one hour every other Tuesday, from three to four, to receiving visits. He understood himself to be visited as the President of the United States, and not on his own account. He was not to be seen by any body and every body; but required that every one who came should be introduced by his Secretary, or by some gentleman, whom he knew himself. He lived on the south side of Chestnut street, just below Sixth. The place of reception was the dining-room in the rear, twenty-five or thirty feet in length, including the bow projecting into the garden. Mrs. Washington received her visitors in the two rooms on the second floor, from front to rear.

At three o'clock, or at any time within a quarter of an hour afterwards, the visitor was conducted to this dining-room, from which all seats had been removed for the time. On entering, he saw the manly figure of Washington clad in black velvet; his hair in full dress, powdered and gathered behind in a large silk bag; yellow gloves on his hands; holding a cocked hat with a cockade in it, and the edges adorned with a black feather about an inch deep....

He stood always in front of the fire-place, with his face towards the door of entrance. The visitor was conducted to him, and he required to have the name so distinctly pronounced, that he could hear it. He had the very uncommon faculty of associating a man's name, and personal appearance, so durably in his memory, as to be able to call any one by name, who made him a second visit. He received his visitor with a dignified bow, while his hands were so disposed of as to indicate that the salutation was not to be accompanied with shaking hands. This ceremony never occurred in these visits, even with his most near friends, that no distinction might be made.

As visitors came in, they formed a circle around the room. At a quarter past three, the door was closed, and the circle was formed for that day. He then began on the right and spoke to each visitor, calling him by name, and exchanging a few words with him. When he had completed his circuit, he resumed his first position, and the visitors approached him, in succession, bowed and retired. By four o'clock this ceremony was over.—From "Manners of Washington," by William Sullivan.

Culled From Our Contemporaries

The Armchair Brigade

The war news includes talk of bridgeheads and beachheads, and, of course, the blockheads are all the time trying to win the war in easy chairs.—St. Thomas Times-Journal.

Tradition Smashed

The resignation of Senator Henry Cabot Lodge, Jr., is a complete break with tradition. Senators customarily stick to their posts until they are cut down by either the grim reaper or the grim voter.—The New Yorker.

Those Smart Japs

The Allies keep on winning victories in the Pacific and the map keeps on showing that it's still a long way to Tokyo. The smartest thing the Japs ever did was to have their homeland so far away from the scenes of their defeats.—New Yorker.

Shocking Request

Someone belonging to the Prices Board will get a shock when he receives the request of Ontario's fruit and vegetable growers that the price for peaches be unchanged from that fixed last year. Most requests nowadays are for increases.—Brockville Recorder and Times.

Third Party

Two twenty-year-old Canadian airmen in this country who have flown in raids on Berlin applied for a third-party insurance to ride a motorcycle. They were told that as they were under twenty-one they would have to get a letter from a responsible person before they could be allowed to ride their own motorcycle!—London Daily Sketch.

Smart Politics

Of course the Premier is playing what the erudite would call very smart politics. This is not said as a criticism but as a commendation. The playing of smart, intelligent politics is something of a rare bird. For Col. Drew says that if his legislation, presumably the important bills, is defeated, he will go to the people in an election. He would then be in a position of a champion of a distressed cause appealing to the people. Such a role is frequently very effective.—Woodstock Sentinel-Review.

Wipe Out T. B.

The bill introduced in the Legislature for the setting up of a provincial commission on tuberculosis means the more efficient organization of the fight against that diseases. It means the better marshalling of all the agencies, provincial, municipal and private, now engaged in that work. With the knowledge that the complete elimination of tuberculosis is perfectly feasible, that it is only a matter of more effective organization, the war upon the disease becomes a crusade which should have enthusiastic public support.—Winnipeg Free Press.

Hard To Believe How Time Flies

FEBRUARY 25

1941 Thos. Barrie is elected president at the annual meeting of the Peterborough branch of the Retail Merchants Association.

Mothers' meetings are to be held in the city schools under the auspices of the Women's Council and the Y.M.C.A.

A school of cavalry instruction has been opened at the armouries by Sergt. Instructor Spalding from the Cavalry Barracks, Toronto.

The new K and R grill room, George street, has been opened under the management of James C. Kingsborough and Carl S. Ryerse.

Belleville and Oshawa juniors have been ordered to play a sudden death game here.

1924 Alex Austin, elderly resident is badly hurt when thrown out of a cutter on George street.

G. N. Gordon, M.P., deputy-speaker of the House is the guest of honor at a good fellowship banquet here.

Harry Rush has been appointed as life member of the Central Charity Committee as a tribute to his good services.

Rev. C. H. Davidson of Campbellford has three ribs broken in a railway accident at Belleville.

Peterborough juniors win the group by defeating Bowmanville 2 to 0 in a game at Whitby.

1934 The Peterborough-Burleigh Falls road has been taken over as a provincial highway.

Judge Huycke gives judgment awarding John O'Toole damages for injuries sustained in a fall on Hunter street.

J. H Burnham has an interview with Premier George S. Henry in regard to the school tax.

Victor Barry has been taken on the strength of the Peterborough fire department.

Mrs. Margaret MacLeod, one of the city's oldest residents is dead in her 80th year.

A Bible Message

When he was come down from the mountain, great multitudes followed him. And, behold, there came a leper and worshipped him, saying, Lord, if thou wilt, thou canst make me clean. And Jesus put forth his hand and touched him, saying, I will; be thou clean. And immediately his leprosy was cleansed....

And when Jesus was come into Peter's house, he saw his wife's mother laid, and sick of a fever. And he touched her hand, and the fever left her: and she arose, and ministered unto them.

When the even was come, they brought unto him many that were possessed with devils; and he cast out the spirits with his word, and healed all that were sick. (Matt. 8: 1-3, 14-16.)

◇ ◇ ◇

Then he called his twelve disciples together, and gave them power and authority over all devils, and to cure diseases. And he sent them to preach the kingdom of God, and to heal the sick.... And they departed, and went through the towns, preaching the gospel, and healing every where. (Luke 9: 1, 2, 6.)

Letter To The Editor

Sir,—At the beginning of the salvage drive you wrote an editorial about the failure of the first day's collection. Perhaps this wasn't the fault of the householders entirely. Here is my experience with saving salvage, and perhaps many people have had the same.

During the summer I called the salvage committee and told them I had some salvage. This was on a Wednesday morning. I had to phone three more times before it was finally picked up late Saturday afternoon. In the meantime it rained and nearly everything was soaked. Besides that children carried off old rubber hot-water bottles and two old studio couch mattresses. Nothing daunted I started to save again for the next drive, for the date of which I kept watching the paper. I saved rags, metal, bottle caps, old rubber, old razor blades, newspapers, etc. Finally, the cellar got so cluttered up that in desperation and in order to get through to the furnace, we had to put it out for the garbage. That was about six or seven weeks ago. Naturally, I had more salvage then than I had for the present drive. There was a crib mattress, rubber, a very large carton of cardboard, etc., a large carton of rags and metal. So you see it isn't fair to blame the public entirely. Very likely others have had to do the same thing. After all, we haven't all got sheds or similar storing places, where such things can be kept indefinitely. However, I have started to save again, so if the salvage committee would get properly underway I'm sure they'd find people co-operating.—Yours,

"SALVAGER."

Six Hundred Lawyers

Six hundred members of the Boston Bar Association have gone back to law school to learn from taxation experts the technique of filing income tax returns. But if the experts in the department can not simplify the income tax forms so as to make them comprehensible, how can it be expected that the extra-mural experts will be able to do so? The situation is not essentially different from the one Alice discovered behind the looking-glass:

"'If seven maids with seven mops
Swept it for half a year,
Do you suppose,' the Walrus said,
'That they could get it clear?'
'I doubt it,' said the Carpenter,
And shed a bitter tear."

—Vancouver Daily Province.

Cottage on the Farm

There is a possibility that Government agencies and housing commissioners are overlooking an urgent necessity for more housing accommodation on Canadian farms. Young men of marriageable age frequently leave the farm because they have heard how difficult it is for two families to live in peace under one roof. Moreover, the farm labor problem will never be satisfactorily solved until suitable housing accommodation is provided for married men and for young farm helpers who are contemplating matrimony.

It may mean some change in the production program on the farm, when year round help is engaged. That, however, is not an insuperable problem in Eastern Canada. At any rate, the possibility of providing more farm cottages should be thoroughly explored, not only as a post-war enterprise to furnish employment, but for the good of the agricultural industry.—Farmer's Advocate.

Personals and Social

Mr. and Mrs. B. Jinks, 344 Simcoe Street, are observing their 53rd wedding anniversary to-day.

◆ ◆ ◆

Dr and Mrs E. Renwick, of Lakefield, are spending this week in Toronto.

◆ ◆ ◆

Mr. and Mrs. W. C. Wilks, 584 Chamberlain Street, are in Toronto attending the Horticultural Society Convention.

◆ ◆ ◆

AW1 Grace Simpson, R.C.A.F., of Headquarters Staff, Technical School, St. Thomas, is spending a furlough at her home, River Road.

◆ ◆ ◆

Miss Barbara Bothwell, 172 Parkhill Road, was in Malton Thursday, attending the graduation ceremonies from No. 1 A.O.S., Malton.

◆ ◆ ◆

Mrs. Harold Hudson, of Detroit, is visiting her daughter and son-in-law, Mr. and Mrs. G. Bigelow, Burnham Street.

◆ ◆ ◆

FO. L. K. Wowry, R.C.A.F., and his wife and son, who spent two weeks in Peterborough visiting their parents, left Thursday for the East Coast, where FO. Mowry is stationed.

◆ ◆ ◆

Mr. and Mrs. Norman Routly, and Norma, 493 Walnut Street, were in Malton Thursday, to attend the graduation of Sgt. Navigator Lloyd Routly, R.C.A.F., from No. 1 A.O.S., Malton.

◆ ◆ ◆

Mr. and Mrs. Herbert J. Duffus, 269 Romaine Street, are quietly observing their 25th wedding anniversary to-day. They were married in Sacred Heart Church in 1919, and have lived here all their lives.

◆ ◆ ◆

Mr. and Mrs. Clifford Spafford, of Detroit, Michigan, formerly of Buckhorn, have announced the engagement of their daughter, Elmeta Spafford, to Lieut. Jack R. Durham, of Omaha, Nebraska. The wedding will take place March 4.

◆ ◆ ◆

The members of the St. David's Society will attend St. George's Anglican Church in a body, Sunday evening, February 27, to honor their patron saint. This will be the 14th successive year that the members have observed this custom.

Fashions

Youthful ruffles and a sweetheart neck are attractive features of this smart apron, Pattern 9548. Note, also, the scalloped hemline. The back button holding the shoulders in place makes this style very comfortable to wear. Nice either as a kitchen or hostess apron.

Pattern 9548 comes in sizes Small (32-34), Medium (36-38) or Large (40-42). Small size takes 2¼ yards 35-inch.

Pattern Number ....

Size ....

My Name ....

....

Address ....

I enclosed 20c for postage

Friends of Mrs. F. Bruce Sargent, 513 Weller Street, will be pleased to learn that she has returned home from Nicholls Hospital, where she recently underwent an operation, and is doing very well.

◆ ◆ ◆

Cathedral Choirs Entertained

The Junior Choirs of St. Peter's Cathedral, namely, St. Mary's Senior Girls, St. Peter's Junior Boys, and St. Peter's High School Girls, were generously treated on three different afternoons during this week by their pastor, Rev. T. J. Finn, rector of St. Peter's Cathedray. Games, speeches and songs preceded a lunch of candy, cake, ice cream, fruit, and drinks, and almost one hundred children were recipients of this generous gesture of the rector.

◆ ◆ ◆

Gym Class Entertains

About 150 soldiers from the local Training Centre were entertained by approximately 100 members of the Business Girls Gym Classes, on Thursday evening, in the Y. W. C. A. The girls presented a demonstration of gym work in the gymnasium, showing the flying rings, club swinging, and mass gymnastics. Later, in the "Y" pool, four of the Peterborough Finettes put on an exhibition of ornamental swimming and diving. Coffee and doughnuts were served in the recreation room at the conclusion of the demonstrations, and a sing-song was enjoyed. Miss C. Littlefield, physical director of the Y.W., was in charge of the arrangements.

◆ ◆ ◆

Mothers Are Urged To Set Good Examples

The duties of women as mothers, to set their children a good example, by being brave in this time of war, and looking to the future with courage, were stressed by Mrs. F. W. K. Harris, addressing the regular meeting of the Church Women's Year of All Saints' Anglican Church. "Keep the lamp of faith and hope lighted, to guide our men home," said the speaker.

Rev. W. A. Filer, rector of All Saints' Church, introduced Mrs. Harris, after Mrs. J. Adams, the president of the Church Women's Year, had opened the meeting with prayer, and Mrs. J. Runnett had read the Bible lesson.

Forty-eight articles knit for the Navy League during the month were reported by Mrs. R. N. Jones. The offering amounted to $185.38 for the month of February. Mrs. C. S. Shaw sang a solo, accompanied by Mrs. P. Hooper.

Mrs. H. E. Connolly and her group served refreshments

Mark St. C.G.I.T. Joins W.M.S. Branch

The affiliation service of the C.G.I.T. group of Mark Street United church, with the Women's Missionary Society of that church, took place Wednesday evening, and was conducted by Miss Myrtle Sargent, who also gave a demonstration and talk on the various branches of the W.M.S.

The newly organized group, with Miss Jean DeNure presiding, conducted the worship period, and gave the group an insight into the work being undertaken by the girls, under the leadership of Mrs. G. Eason.

The devotional period of the W.M.S. meeting was taken by Mrs. E. Howson, with Mrs. E. Dinner reading the chapter of the study book, "The Grace of Living and Working Together." Mrs. James Hunter reported for Christian Stewardship, urging cooperation and support of this idea, in order to achieve greater results. Refreshments were served, and a social hour enjoyed.

WCTU Observes Anniversary Of Frances Willard

Frances Wilard Day was observed Thursday afternoon by the Peterborough W. C. T. U. at a well-attended meeting held at the Y. W. C. A. Green Room.

The president, Miss E. Might, conducted the interesting program.

A brief business session included a report from the Local Council of Women by the representative Mrs. G. Cole, who announced a tea for April 22. Mrs. Cole also reported a number of war brides coming to the city, who are urged to contact Miss Patterson if in need of help while discharged men should get in touch with Mrs. J. K. Hughes. Mrs. Cole also reminded the ladies that the services of the V. O. N. are available to the public at any time.

Mrs. W. Boorman reported on the Ontario Temperance Federation, held in Toronto Feb. 9-10.

Among the activities of the Local Union was the packing of a bale for Greek relief as reported by Mrs. H. Tinney, and it was decided by motion that $50. be sent to the Budget Fund and $5. to Missions. During the worship service the scripture lesson chosen from the Proverbs, and Psalm 67 was read by Mrs. A. B. Cunningham while Mrs. H. Alton offered prayer.

Increased Drinking

The guest speaker Mrs. E. Beavis, brought a challenging message. She referred to the drinking of Alcohol as Canada's Enemy No. 1. Canada had money to spend when 200 million dollars were spent in drink and 90 millions for tobacco. The money spent on liquor alone, would have purchased 2,000 bombers and 3,000 fighting planes she said.

She averred that Alcohol and Venereal disease were closely associated and constituted one of the greatest health problems, since 200,000 are affected in Canada. Mrs. Beavis also stated that before entering the army only 25 to 30 per cent of the boys are drinkers, while after being in the army a short time the figures were reversed.

Mrs. Beavis closed her fine talk with the poem "The Brewer's Plea".

A solo "How" lovely are Thy dwellings, sung by Mrs. Mendell Braund, was accompanied by Mrs. E. W. Glover, at the piano.

Life Story

The life and work of Frances E. Willard was brought before the ladies in a brief talk by Mrs. E. Wand, as well as in the days Clip Sheet exercise led by the president.

This meeting was concluded with prayer by Mrs. Aitchison.

If you suffer MONTHLY
FEMALE PAIN
You who suffer cramps, headache, backache, and tired, nervous feelings—due to female functional disturbances — should try Lydia E. Pinkham's Vegetable Compound. It has a soothing effect on one of women's most important organs. Also a fine stomach tonic! Made in Canada. Worth trying.
LYDIA E. PINKHAM'S VEGETABLE COMPOUND

Toronto Woman Writes Book At Stoney Lake

Amea Willoughby has written a book—"I Was on Corregidor" — in which she tells of her experiences just before the Japs arrived and of her escape in a submarine.

Several books have been written on this same subject, but the interesting thing about this one is that the author is a Canadian—a Torontonian....She was, Amea Brewin, daughter of Rev. and Mrs. F. H. Brewin, sister of the defeated C.C.F. candidate for St. George's Riding, Andrew Brewin, and also sister of Mrs. R. P. Vivian, who in turn is wife of Ontario's Minister of Health.

After escaping from Corregidor with her husband, who is in the U.S. State Department, Mrs. Willoughby went up to the Brewin summer home at Stoney Lake and wrote her story.

When Amea Brewin's father was rector of St. Simon's Anglican Church she attended Branksome Hall. Shortly after graduating from there she married and went to the Philippines. She and her husband are now living in Washington.

Students Ready To Present Annual Play

"Mr. Pim Passes By" is the engaging title of the three-act play being presented Thursday and Friday, March 2 and 3, by the Dramatic Club of the Peterborough Collegiate and Vocational School, under the capable direction of Mr. R. L. Hale, and Miss Margaret White. The play was written by A. A. Milne, and the sprightly dialogue serves to heighten the amusing situations occurring in the course of one day at the country home of George Marden, Justice of the Peace.

To appreciate the consternation which results when Mr. Carraway Pim, who is looking for a letter of recommendation to a friend of Mr. Marden's, makes a somewhat startling announcement, it is necessary to know that George, although he seems a prig, married a beautiful widow, Mrs. Telworthy, about five years previous to the action in the play.

It is also necessary to add that Mrs. Marsden has a mind of her own, and has set about to put a little life into the old house, although she has to go carefully with George, since "what was good enough for his great-grandfather is good enough for him." As a final complication, George's aunt, Lady Marden, who is best described in her own words, "sixty-five and proud of it," appears on the scene.

Romance Too

The romantic interest is well taken care of by Dinah, George's niece and ward, and Brian Strange, an artist, to whose somewhat surrealistic art, and socialist political opinions, George takes violent exception. This hearty feeling is heightened, when he finds out that the two young people want to get married.

The characters are particularly well-chosen for this production. Allan Boate plays George Marden, J.P., to perfection; Jean MacTavish is Olivia, his lovely wife; May Colby is Dinah, his live-wire niece; Eula Rosenburgh plays Lady Marden; Leslie Fowlie is Brian Strange; Jim Airth plays Carraway Pim; Clara Ruskin is Anne, the maid.

The Experts Say . . . .

By The Canadian Press

OTTAWA, Feb. 25 — (CP). — Baked Potatoes, steaming hot, are delicious any time of the year, but especially so in wintry weather. And they're especially nourishing, too, Nutrition Services say, if the crisp, crackly skin is eaten. For it's the part of the potato clinging to the skin that contains minerals and vitamins so necessary to health. The value of the skin of boiled potatoes is to keep the protective elements from dissolving in the cooking water. In a baked potato the value of the skin is in the eating.

◆ ◆ ◆

BAKED POTATO SURPRISE — Vary baked potatoes with different stuffings. Here's an appetizing recipe from the Consumer Section of the Agriculture Department:

1 cup medium cream sauce, ¾ cup chopped bologna, 6 medium baked potatoes, 2 tablespoons butter, ¼ cup milk (approximately), ½ teaspoon salt, pepper to taste, paprika or parsley (optional).

Combine cream sauce and bologna and heat. Cut a thin slice from the tops of potatoes. Scoop potato carefully out of shell, mash and combine with butter, milk, salt and pepper. Beat until fluffy. Pour creamed bologna into potato shells, pile potato on top, sprinkle with paprika or chopped parsley. Brown lightly in a moderate oven, 375 degrees Fahr., for 10 or 15 minutes. Serve with fried apple rings.

◆ ◆ ◆

KEEP THEM FRESH — Do you find it hard to keep dried apples, raisins and figs? Leave them in paper bags and they'll develop mould, attract weevils, and dry out as hard as rocks. It's easy to keep them fresh in glass jars, with the lids screwed on tightly. Good for crystallized peel, glace cherries or prunes, etc.

◆ ◆ ◆

DUST CATCHER — Dust settles in the most exasperating places: Book tops, baseboard crevices, wood carving, bric-a-brac. An ordinary two-inch paint brush is just the thing to whisk it away.

◆ ◆ ◆

USE TOMATO JUICE— for the next month and a half, the Prices Board advises, since 10 per cent more tomato juice will reach the retailers' shelves during that time. After April 1, there will be less available, as a result, but other foods containing similar values will be more plentiful.

◆ ◆ ◆

PAINTING POINTER— A paper plate or a piece of cardboard glued to the bottom of a paint can will catch the drippings from the can and will also serve as a rest for the paint brush.

FOR A SPRING EVENING—The appeal of black and white for evening wear is perennial and it is at its best in the long skirted model. From the New York Dress Institute comes this charming design created for a memorable evening. The sweeping skirt is of black taffeta and the peplum bodice is of embroidered white sheer. A pretty touch is furnished by a make-believe corsage of pink flowers tied with black velvet ribbon.—*By Alice Alden.*

Kinette Group Organizes To Hold Bingo

A meeting of the Bingo Committee and the executive of the Peterborough Kinettes was held Thursday evening at the home of Mrs. Maurice Holt, president.

Final arrangements were completed for the Bingo which will be held in the Market Hall on Thursday, April 13, at 8.15 p.m. All proceeds will be turned over to the Milk-for-Britain Fund.

In the summer of 1941, an appeal for milk for British children was broadcast over the combined United States and Canadian networks. In Canada there is plenty of milk but in Britain there is only one-third as much for ten million children as they require—only enough to provide five half-pints per week for each child between 6 and 12 years of age. This is a pitifully small ration for a growing child, when it is considered that many thousands of Canadian children drink a full quart every day.

Every cent contributed by the public direct to the fund goes into the purchase of milk. Powdered "whole" milk (28 per cent butter fat) is sent overseas, by Kin, because this is the purest, safest and most economical form in which milk can be purchased and handled. One pound of powdered milk is the equivalent of four quarts of fluid milk.

Mrs. J. Elliott was chosen as convener of the Bingo and Mrs. Lorne Bateman is in charge of the ticket sale. Tickets will be on sale shortly from any member of the Kinettes. The afghan and pillow donated by Mrs. E. Hurry, and on which tickets are now being sold in aid of the Milk-for-Britain Fund will be drawn for at the Bingo.

Needlecraft Pattern

It takes just a bit of string to crochet this unusual basket design in filet crochet for chair, buffet set or scarf ends. And what a difference they will make!

Pattern 789 contains charts and directions for making set; illustrations of it and stitches; list of materials needed.

Pattern Number ....

Size ....

My Name ....

....

Address ....

I enclosed 20c for postage

THE TEA HOUR GOSSIP . . . .

Our column to-day is going to deal with desserts some tried and true receipts which are easily made yet are nourishing and quite inexpensive, but that the family will pass back for a second serving. We should, in these days when almost everyone is working on their nerve, serve meals that we get the most strength out of, yet they must also be palatable. Look the following recipes over carefully and try them and see if you do not agree with me that they will do all I say they will.

Pompadour Pudding.

Four cups milk, three slightly rounded tablespoons cornstarch one cup granulated sugar, three egg yolks, one level teaspoon salt. Bring milk to boiling point, add other ingredients which have been well mixed together. Cook until thick. Put in baking dish. Put four tablespoons milk 1½ squares bitter chocolate (grated) into a small pan and coo kuntil thick, stirring constantly set aside to cool. Beat the whites of three eggs, add ½ cup granulated sugar, then add chocolate mixture and one teaspoon vanilla. Beat together. Turn this over the custard and bake 15 minutes in a moderate oven. Chill and serve with whipped cream. Be sure and do not have custard too thick.

Rice Custard.

¼ cup rice, 1¼ cups milk, 1 egg, ¼ cup sugar, pinch salt, 2 drops vanilla. Cook rice in boiling water and drain. Add milk and bring to a boil. Add egg yolk and cook for a minute longer. When cold, fold in beaten egg whites.

Half-Hour Pudding.

Put in mixing bowl ¼ cup brown supgar, 1 cup flour, 1 cup raisins, ½ cup milk, 2 teaspoons baking powder, pinch of salt. Mix and put in greased pudding dish. Take 2 cups boiling water, 1 cup brown sugar, 1 tablespoon butter, ¼ teaspoon nutmeg. Mix and put over batter in dish. Bake in moderate oven 30 minutes.

DOROTHY DIX

SERVICE MEN NEED LETTERS

Chance For Girls To Do Patriotic Service In Cheering Up Men At Distant Fronts.

◆ ◆ ◆

DEAR MISS DIX—The other day on a railroad trip my seat mate happened to be a soldier who delivers the mail to the boys in the camp to which he is attached. He told me it was pitiful how badly the boys craved letters and how few they got, and that the importance they put on their mail couldn't be expressed, much less exaggerated, and that after he had finished delivering the mail many of them would come to him and say: "Are you sure I didn't get a letter? I should have had one. Please look again." And if none could be found, they would walk away so depressed.

He also said it didn't mean a lot who the letter was from, or what it said, just so it was a letter, and that they would exchange names of girls and write to them. He said he took out three times as much mail as he brought in every day, and that some of the poor, lonely fellows almost wrote their fingers off trying to get in correspondence with someone—anyone who could write to them.

Can't you get the girls to help these poor chaps out?

A READER.

◆ ◆ ◆

Letter From Hometown Thrills Service Man

ANSWER—Read this and weep, girls. And get out your trusty fountain pen and write to some boy in the service who maybe hasn't a girl of his own, or, if he has, perhaps she is one who is allergic to ink and finds letter writing such a chore that she puts it off and puts it off and never does it.

In the old days in Hongkong there was this legend carved above the door of the postoffice: "Like water in a desert is a letter from home in a foreign land." If you have ever been far from those you love, from old acquaintances and old familiar scenes, you know how you long for a letter from home and how more beautiful, more thrilling, more exciting than any scenery or any adventure is the sight of Squedunk or Rabbit's Track or wherever it was you came from, post-marked on an envelope. And how you read over and over again the letter that had nothing more thrilling in it than the information that the writer went to prayer meeting last Wednesday, and that the old cat had kittens.

And if this is true of just ordinary travellers on pleasure bent, think how much truer it is of boys in the army who for the first time in their lives are forced to follow a routine while they are training, and who have little to interest and amuse them, or who are away on some battle front where they need something different, something homely and familiar to take their minds away from the stress and strain they are undergoing.

It isn't easy, of course, to write interesting letters to strangers with whom you have no common background, but the boys are no scribes themselves, as a general thing. Most of them would rather have a letter from a girl who works in a shop telling about the funny things her customers did and said than to have an epistle from Madam de Sevigne herself.

All they want to know is that

(Continued on Page 10)

JUST FOR WOMEN

By CONNIE NICHOLSON (Society Editor of The Examiner)

FASHION TIPS

Big accessories are again the style this spring, but the man-tailored suit is losing its popularity, and the dressmaker suit, looking soft and comfortable, is now at the top of the fashion ladder. Short jackets and slimmer skirts are featured, with printed suit-dresses with matching lined jackets making their appearance. Color is the keynote of the season, and bright shades are tops for daytime wear. However, black is still the most popular after-dark shade.

CLEANING JEWELRY

Spring is almost here, which means that housecleaning time is not far off. Milady's jewelry often needs housecleaning too, so here's a cleaning tip for glass or wood finery. Just dip the jewelry in rich soap suds, to which a tablespoon of ammonia powder has been added. Rinse thoroughly in luke-warm water and rub dry with a soft cloth.

The method for cleaning pearls is a little more elaborate. They should be dipped in hot water, in which bran has been boiled with a little cream of tartar. Rub the pearls gently once or twice between the hands, and let remain in bran solution till the water is cold. Then, rinse thoroughly in lukewarm water. Best results are obtained if the stones are placed in sawdust to dry, or on white paper in a dark place.

ADDED FLAVOR

Although tomato juice is delicious by itself, a little something can be added if a drop of Worcestershire sauce is mixed in the glass. Also, for something new and different, a tiny bit of cinnamon gives an unusual and exciting flavor.

SHOP AT DARLING'S

Printed Jerseys and Printed Silks

One and two-piece models, 25 styles and 34 patterns to choose from. Sizes 12 to 20.

9.95 to 16.95

DARLING LADIES' WEAR LTD.

384 Geo. St. Phone 9781

Famous for 50 years!

RED ROSE TEA "is good tea"

RED ROSE Orange Pekoe Tea is extra good!

Baseball Needs No Changes Veteran Says

ORLANDO, Fla., Feb. 25.—(AP).—Joe Tinker, 63 year old diamond veteran whose exploits as a member of the famous Tinker-Evers-Chance double play combination thrilled fans four decades ago, thinks the game of baseball has been perfected to the point that it will require no major changes for years to come.

"They can't change baseball," the gray-haired former star said.

"If they lengthened or cut down on the 90 feet between bases it would ruin the game," he observed. "If the pitcher's box were moved back the pitcher would be throwing the ball all over the place, and if it moved closer to the plate it would cut down on the hitting—and that's what the fans like."

Tinker, who was at his peak with the Chicago Cubs from 1902-12, is not apprehensive over the possibility that football, despite the growing popularity of the professional game, will ever displace baseball as the national pastime.

"The word baseball has become synonymous with good clean sport," he explained, "and a large share of the credit must go to Commissioner Kenesaw Landis — he saved baseball."

Boston Bruins Beat Ottawa 8-4

OTTAWA, Feb. 26 —(CP)—Boston Bruins spotted Ottawa All-Stars two early goals here last night, but came from behind with a show of National Hockey League power to win the exhibition game, 8-4.

A crowd estimated at more than 6,000 saw the game, put on by an Ottawa service club (Kiwanis) for the benefit of the Air Cadet League squadron it sponsors. The affair was more of a carnival than a hockey game as Stu Smith, centre for Ottawa Comandos of the Quebec Senior Hockey League beat three rivals in speed trials.

Presentations were made to several players, among them Bill Cowley, Ottawa's contribution to Bruins

Boston's fiery Pat Egan tangled briefly with Ottawa's Stan Pratt in the first period, and got into a mix-up with Shack in the second. Trev Higginbottom played the first half of the game in the Ottawa nets and Bill Beveridge took over for the last half.

Boston—Goal, Gardiner; defense, Clapper, Crawford; centre, Cowley; wings, Cain, Boll; subs Egan, Calladine, Guidolin Harvey Jackson, Schmidt, Kopak, Rittinger, Art Jackson.

Ottawa—Goal, Higginbottom; defense, Pratt, Ailsby; centre, Cheyne; wings, Shack, Seguin; subs wilkinson, T. Lemay Trainor, Creighton, Smith, A. Lemay Nicholson Bean.

Officials—Referee, Cooper Smeaton; linesmen, Frank (King) Clancy, Happy Shouldice.

First Period

1—Ottawa, Wilkinson (Shack) 5.17
2—Ottawa, Cheyne (Ailsby) .. 8.17
3—Guidolin (Cowley, Calladine) 10.08
5—Boston, Boll (Cowley, Cain) 14.08

Penalties—Ailsby, Egan (2), Pratt.

Second Period

5—Boston, Cowley 3.04
6—Boston, H. Jackson (Schmidt) 15.38

Penalties—Shack, Egan.

Third Period

7—Boston, Cain (Boll) 1.36
8—Boston, Cowley 3.00
9—Ottawa, Creighton (Cheyne, Wilkinson) 4.27
10—Boston, A. Jackson (Cain).. 8.01
11—Ottawa, Smith (Bean) 12.10
12—Boston, Calladine (Guidolin, Cowley) 17.42

Penalties—None.

'NUTHER COMEBACK—Chuck Klein, former slugging outfielder of the Philadelphia Phils and lately a coach of the same team, plans a comeback at the age of 38.

Four Teams Sweep Bowling Sheet

Four teams took all three points from their opponents in the St. Peters High School Bowling League at the K. of C. Alleys on Tuesday. There were many good games with J. Conlin high in the single game and total with 293 and 438 respectively. J. Wade and John McDonald rolled single games of 253.

The standing to date is Bangs 22 points, Reds 18, Punchers 16, Pups 16, Zeros 14, Scots 11, Irish 6, Clowns 5.

The results for two games are as follows.

Zeros (3)—E. Mills 288, J. McCarney 360, H. Legrow 471. Clowns (0)—J. Wolfe 288, H O'Rourke 266, D. Brault 186.

Irish (0)—K. Ferren 301, J. McDonald 418, L. Corkery 264, P. Donner 309, B. Primeau 198. Punchers (3)—B. Sheehy 371, F. Lucano 345, T. Lynch 364, C. Russel 250, J. Finn 165.

Bangs (0)—D. McIsaac 294, C. Conroy 384, B. Rudkins 298, R. Rutherford 146. Pups (3)—J. Wade 421, V. Beresford 201, J. Daly 307, Dummy 280.

Reds (3)—J. Conlin 438, R. Thomas 299, R. O'Reilly 309, T. Collins 409, J. Fitzpatrick 285, L. O'Toole 206. Scots (0)—J. Donnelly 273, O. Cauley 214, J. Legrow 371, J. McDonald 295, Dummy 490.

Athlete Killed

TORONTO, Feb. 25 (CP).—Clever scholar and athlete, FO. Elton Lascelles Dixon, 22-year-old son of Rev. Canon L. A. Dixon and Mrs. Dixon, has been killed on active service, overseas, according to information received by his parents. Canon Dixon is general secretary of the Missionary Society of the Church of England in Canada.

Given Watches

HAMILTON (CP) — The City of Hamilton presented wrist watches to members of the Hamilton Flying Wildcats at a banquet last night, a watch also being given to Jackie Callura, former N.B.A. featherweight champion.

Hens Irk Hitler

LISBON, Feb. 25.— (AP).— The Nazi press has warned German poultry raisers that hens are not producing enough eggs and has announced that another pig and chicken census is scheduled to be held throughout Germany March 3.

K. of C. Boys Yield Points To Jay's

The K. of C. bowling team ran into another load of tough opposition when they clashed with the top place Jay's outfit in the Men's City League last night. The city champions were 2 to 1 winners but they were forced to roll up a 3569 score, including 1278 for their middle game to do the trick. The K. of C. boys chalked up 3471 as they took the short count for the second week in a row.

The second place Cleanrites fell a full 3 points behind Jay's when the Empress took them for two games while the Ramblers took a disastrous flop losing all three games to Fractional Motors. With eight more nights to play before the schedule winds up it looks as if Jay's, Cleanrites and K. of C. are the three main threats to take first money, while six or seven remaining teams will make a mad dash for a spot among the first four outfits at the top.

During the night Doug Abraham's high average dropped from the 250 mark to 248, but he is still well ahead of Weese, Martin, Dwyer and Playford.

Ray Clifford took both ends of the individual scores, hitting 850 for his three games and a 359 single. Eddie Johnston posted an 806 total, while good singles besides Clifford's were Roy Lewis 321, Mel Anthony 318, Ab Evans 313, Bob Dyer 305, Dick Pearson 303, George Robertson 301 and Bud Weese 301.

The standing: Jay's 48, Cleanrites 45, K. of C. 42, Ramblers 39, Fractional Motors 37, Empress 37, Sunocos 37, Outlaws 34, Big Five 32, Stags 32, Freeman's 32, Machine Shop 27, Old Timers 24, Canada Packers 22, Gimblett 22, Westclox 18.

Jay's (2)		K. of C. (1)	
F. Martin	770	A. Mattucci	646
J. Playford	653	L. Anthony	719
W. Martin	743	M. Anthony	760
T. Miller	659	J. Denault	698
W. Weese	744	V. Anthony	648
	3569		3471
Stags (2)		C. Packers (1)	
G. Walton	614	A. Heckman	679
H. Mowry	714	C. Orr	562
M. Caccavella	725	E. Downer	689
G. Robertson	727	W. Downer	550
B. McCarroll	569	A. Evans	732
	3349		3212
Empress (2)		Cleanrites (1)	
F. McCorm'k	637	B. Goodson	607
P. Pryde	638	R. Clifford	850
K. Graham	608	W. Harris	571
E. Johnston	806	F. Wood	590
R. Suddards	652	D. Abraham	657
	3341		3275
Sunocos (2)		Old Timers (1)	
H. Davis	674	W. Prindible	763
R. Martyn	553	M. Duffus	521
H. Legrow	682	W. Suddards	553
W. Crary	667	J. Cullen	613
R. Lewis	723	T. Curvin	734
	3299		3184
F. Motors (3)		Ramblers (0)	
W. Howes	682	A. White	676
T. McPhate	633	R. Dyer	676
F. Willison	633	J. Herron	539
J. Patte	603	F. Jones	560
R. Pearson	720	A. Caccavella	556
	3271		3007
Freeman's (3)		Westclox (0)	
H. Freeman	767	D. Whatman	558
V. Rose	603	G. Dodson	562
R. Hopkins	525	W. Farr	577
W. Wor'croft	708	H. Thom'son	541
W. Firth	629	L. Moore	436
	3232		2674
Big Five (3)		Outlaws (0)	
T. Martin	695	W. Boon	594
M. Holt	611	S. Trowb'ge	470
N. Giles	501	K. Whatley	522
F. Scates	662	A. Guerin	568
F. Maloney	635	J. Wade	595
	3104		2749
Gimblett (1)		M. Shop (2)	
G. Reynolds	730	C. Thomas	638
R. Jackson	490	J. Stewart	609
H. Dormer	559	O. Taylor	484
M. Starr	652	B. Bailey	559
G. Gimblett	617	J. Menzies	549
	3048		2839

Remember When—

By The Canadian Press.

Frank Gotch, whose retirement in 1913 as world's heavyweight wrestling champion threw that sport into confusion from which no universally-recognised champion has emerged since, was defeated by Tom Jenkins 41 years ago tonight in a catch-as-catch-can bout at Cleveland. Jenkins retained the championship until 1905 when he lost to George Hackenschmidt who was defeated by Gotch the same year.

Maples Mark Graves

TORONTO, Feb. 25 (CP).—Maple trees grown from seedlings provided by the Ontario Forests Department shortly will be planted in English cemeteries where Canadians killed in this war are buried, the 38th annual convention of the Ontario Horticultural Association was told yesterday by Secretary J. A. Carroll.

Will Avoid Cities

TORONTO, Feb. 25—(CP).— The highways of the future will by-pass congested areas of population to permit greater speed, Premier Drew of Ontario said last night in an address before the annual banquet of the Ontario Good Roads Association.

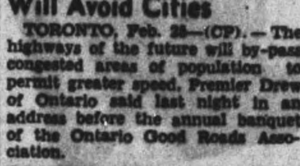

SPORTS-Day by Day

By FRED D. CRAIG

With two decidedly important battles on the card tonight's double-header in the Ladies' Basketball League at the Y.W.C.A. looks like the most interesting cage program of the season. The feature game of course will be the sudden-death struggle between St. John's and C.G.E. for the right to play Transports in the final round of the senior division. With the best-of-three semi-final series between the two all tied up with each club having won a game the series is all up to tonight's game. The winner goes into the finals and the loser into the discard. The teams have met four times this season and while the Saints have won on three of the four occasions every game has been a keen battle. The meeting tonight should, therefore, prove about the most exciting struggle of the whole campaign. Both teams will be at full strength with the lineups something like this: St. John's—Marg. Hawthorne, M. Dyer, Teresa Heslip, Eileen Hewitt, Eva Clarke, Doreen Groombridge, Peggy Lawless and Edith Harte-Maxwell. Generals—J. Hickey, Dot Allen, Fran. Merrett, Shirley Mortimer, Mary McPherson, Eleanor Craig, J. Rahmel, Monica Lawless, June Moore. The senior game will start at 8.45 o'clock. In the first game on the program Y Cadets and Normalites will tangle in the second battle of their intermediate final series and they too should stage a real argument. Cadets won the first game of the round and another win tonight would put them within reaching distance of the title.

* * * * * *

There are a lot of disadvantages about being a popular favorite in the wrestling game and the principal one is that all the bad men beg for a chance to knock off the hero. Vic. Holbrook the personality kid from the Pacific Coast who right now is seriously threatening Whipper Watson's top position in the esteem of Peterborough fans is discovering that there are drawbacks to being the people's choice. This week he was assigned the task of polishing off the Polish menace Jan Gotch and now he has another job of a similar nature on his hands. Strangler Bob Wagner, the long-haired wild man from Portland Oregon who only had to come into the ring three or four years ago in Toronto or Montreal to start a riot watched the blond bomber from the Coast toy with Gotch here Tuesday night and immediately demanded a chance to meet Holbrook. Promoter Tunney had no objection and neither had the popular ex-Commando and so Holbrook and Wagner will battle in the main bout on next Tuesday night's card at the Brock St. Arena. "He had better not try showing me up like he did Gotch," growled Wagner when he was informed the brawl was on. Holbrook merely smiled as he remarked, "I have met a lot of these bad men; they can be kept under control if you know your stuff." And the feeling is general among local wrestling enthusiasts that the Coast sensation certainly knows his.

* * * * * *

It's Big Business

It is a strange development that in a season in which the N.H.L. as a whole has been playing about the worst hockey in its history and name players are decidedly scarce that all attendance records are being broken. Professional hockey is getting to be big business with a vengeance. For instance the Chicago Black Hawks have announced that new marks for gate receipts are being set this season. In nineteen home games the Hawks have played before a total attendance of 263,606 customers which figures out at an average patronage per game of 13,874. With six Chicago home games still to come it is probable that the Hawks will be able to report a total attendance at the end of the regular season of more than 350,000. The Chicago team has the advantage of having the biggest arena in the circuit and of enjoying a patronage especially on Sunday nights that takes up about all the available accommodation. Other clubs in the circuit also report increased business this season and probably the most remarkable feature is that the New York Rangers who have been licked oftener this campaign than any club in N.H.L. history should continue to pack in the customers at Madison Square Gardens.

* * * * * *

Certainly hockey is distinctly on the way up and current developments indicate that after the war the sport may continue to expand at a surprising rate. In fact sport writers are already predicting bigger arenas, more clubs and longer schedules to provide entertainment for the ever-growing army of fans. Doug. Vaughan in the Windsor Star intimates that Canada's national winter pastime will soon be rivalling baseball. Here is the way he sees things: "What the Hawks would draw with the seating facilities of Yankee Stadium and a schedule comparable in length with the major league baseball season, it something that should give the baseball tycoons food for thought. Very definitely, hockey is already a Big Time sport and it is growing with each succeeding year. You don't need to be an optimist to vision the day not so far distant when there will be hockey rinks capable of seating two and three times as many fans as those now in use. And with the bigger arenas you can depend on the hockey moguls to lengthen their schedules. It is not beyond the realm of possibility that we will live to see the day when some hockey player will be paid as much as the $80,000 baseball salary tops paid to Babe Ruth."

* * * * * *

Sounds Easy

Up in Kitchener where as in Peterborough they are talking about the erection of a hockey arena and civic auditorium, they have estimated that a sum in the neighborhood of $250,000 will be needed to finance the proposition. The Kitchener Record's sport columnist has it all figured out how the deal could be swung. All that is necessary, he suggests, is to get the municipal council, with the approval of the Municipal Board, to submit a bylaw to the ratepayers providing for the issuing of debentures to raise the required sum. "The city treasurer," remarks the optimistic scribe "would then be empowered to issue a $250,000 debentures at say three per cent. Several of the insurance companies in the district would take considerable of the debenture since it is a city-backed proposition. Now suppose Kitchener was to add one mill to the tax rate, an amount of approximately $27,000 a year would be realized. It would be possible then to take care of the interest and provide a $20,000 sinking fund each year. At the end of 13 years the debenture could be retired." Sounds easy, the way he describes it and we pass it on for the attention of the local committee.

* * * * * *

Montreal Canadiens are still unbeaten at home. They rolled up the Leafs there last night 3 to 1 for their 29th win of the season before the home customers and as a result drew further out in front of the league race. All the scoring was done in the middle period with Ray Getliffe, Phil Watson and Toe Blake the triggermen for the Canadiens and Elwyn Morris drilling the only Toronto goal. The Forum was jammed to capacity. New York Rangers won a moral victory by playing a 3-3 tie game with the Detroit Red Wings in New York but at that the Wings gained a point to help cinch their hold on second place. Don Grosso, Murray Armstrong and Carl Liscombe did the scoring for the Red Wings while Goodon, Bryan Hextall and Hiller were the successful Rangers marksmen. Hextall besides scoring one of the three goals was in on the counter registered by Hiller.

* * * * * *

Sporting Chili Con Carne: There will be a basketball double-header in the P.C.V.S. gymnasium tonight with the P.C.V.S. senior and junior squads meeting two Lindsay Collegiate teams....The Peterborough quintettes won in Lindsay a week ago and should take the round handily.... In the City Basketball League the C.G.E. team and Pete McArthur's Orphans will meet Saturday night. The Military Training Centre team was to have played the C.G.E. but could not fulfill the engagement so the other fixture has been arranged....Vic. Holbrook used his favorite abdominal stretch to beat Krippler Karl Davis in Toronto last night. The Texan was thrown in less than 27 minutes....Bobby Managoff also was a winner, the Chicago grappler drop-kicking Tom Zaharias out of the picture after 52 minutes. ..Bill Lech was to have taken part in the On-

(Continued on Page 10)

Bill Vessie

DAVE ALBRITTON — PETE WATKINS

HIGH JUMPERS IN SPOTLIGHT—Annual national A.A.U. indoor track and field meet is scheduled for New York Saturday, with most of the outstanding indoor stars entered. One of the feature events is the high jump in which Dave Albritton, former Ohio state world record holder; Bill Vessie, Dartmouth Marine trainee and former Columbia University star, and Corp. Pete Watkins, former Texas A. and M. ace, will compete. Albritton, second in the 1936 Olympics, formerly held the world mark of 6' 9¾". Vessie is indoor co-champion and Watkins is national amateur outdoor king. Another entry is Sergt. Josh Williamson of Camp Holabird, Md. Sergt. Williamson is also a defending indoor co-champion.

Here and There in Sport

By The Canadian Press

Immediate fistic activities hold the spotlight at both New York and Detroit. Filling his 10th engagement in 14 months at Detroit tonight, Jake Lamotta of New York takes on Ossie (Bulldog) Harris of Pittsburg in a 10-round return bout, giving jumping Jake a chance to wipe out the split decision which resulted from their previous go and collect a flat 35 per cent of the gate. Lamotta's earnings in Olympia stadium have already passed the $60,000 mark.

The first heavyweight battle of the season in Madison Square Garden brings together Tami Mauriello, 186, and Joe aksi, 210, in a 10-round feature to-night. Mauriello, heavily backed by the Bronx, has been beaten only twice, both times by Cleveland's Jimmy Bivens who is considered No. 1 contender for the crown of Sgt. Joe Louis. Baksi, Pennsylvania coal miner, has dropped two decisions in 42 contests since 1940.

One Canadian.

After winning the Canadian army light-heavyweight title at Epsom, Sgt. Jack Ennis of Windsor, Ont., failed to qualify for the British army championships at Blackpool March 8 when he was defeated last night in the southern area tourney by L. Bdr. Johnny Scott of the British Army at Slough, Buckinghamshire. Gnr. Doug Marsh of Verdum in the middleweight division will be the only Canadian for the British finals.

At is annual meeting in Montreal yesterday, the Royal Canadian Golf Association heard there would be a sufficient quantity of re-made golf balls to enable players to continue their sport this year. One of the featured events will be the Red Cross tournament June 26. Championships will not be revived in 1944.

Boston Bruins spotted Ottawa All-Stars two early goals here last night but came from behind with a show of National League power to win the exhibition game 8-4. A crowd estimated at more than 6,000 saw the game, put on by an Ottawa service club (Kiwanis) for the benefit of the Air Cadet League it sponsors.

HANDS UP—No holdup but a very unusual basketball shot taken during a game in New York between St. John's and Temple with all struggling for ball.

Home Sick

BOISE, Idaho, Feb. 25.—(AP).—Thirty Japanese-Americans at the Minidoka re-location centre at Hunt, Idaho, have indicated they would rather be sent to Japan than be inducted into the United States' armed forces, Lt.-Col. Norman B. Adkinson, secrutive officer of Idaho Selective Service, said yesterday.

Erosion Serious

LONDON, Ont., Feb. 25—(CP). — Although Canadians may not realize it, erosion has become so serious throughout the Dominion that there is now less than eight inches of soil between them and starvation, J. D. Thomas, chairman of the Guelph Conference of Conservation, said in an address here last night.

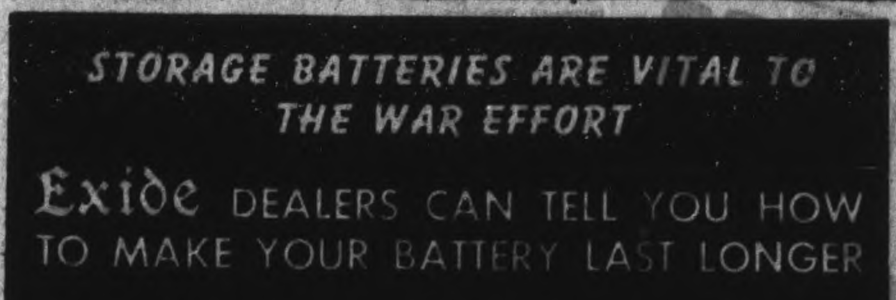

Navy Juniors After Junior A Crown

TORONTO, Feb. 25—(CP)—Ontario Hockey Association officials announced today that no servicemen other than Navy personnel will be eligible for the playoffs, but any players lost to clubs through this ruling may be replaced by men in the same or lower category.

Wartime replacements for Junior "A" clubs approved by a subcommittee meeting of the O. H. A. are:

Port Colborne: William Walsh for W. A. Burgess; Frank Imonti for Mike Kereluk; Frank Uniac for Donald Wincott.

Stratford: Sam McNabney for F. Sicoli; Peter Kapusta for Gar Sands; Edward Kullman for H. W. Hilliard.

Oshawa: Albert Shechuk for E. Reigle; one to come.

St. Michael's College: James Thomson for G. Carter.

Galt: Winfield Mousseau for O. H. Temminen; Sandford Shantz for W. A. Brennan; Peter Babando for R. Rowe; Stanley Maxwell for Robert Bedard.

Brantford: Paul Theriault for Jack Mason; Bucky Basso for James Fitzpatrick, two to come.

In the Senior "A" playoff games two referees will be in charge and neutral goal judges will be assigned. The sub-committee also reinstated Conrad Hill of Sudbury who was suspended last season.

Owen Sound was granted Junior "A" rating for the 1944-45 season. New clubs accepted into Association membership include Norval, Richmond Hill district league and St. Catharines.

Navy juniors declared they would challenge for the Junior "A" play downs, according to their right, but first must defeat Markham in the group final. If Navy moves into "A" play downs, Markham will carry on in the Junior "B" playoffs.

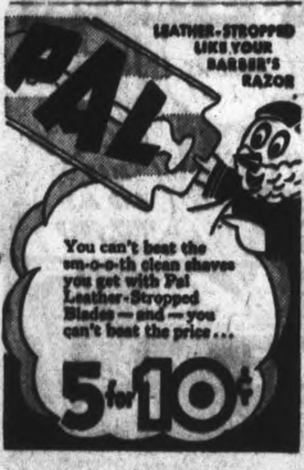

Hear these NEW VICTOR and BLUEBIRD RECORDS

"Victory Polka"
"The Dreamer"
"Speak Low"
"One For My Baby"
"Shoo Shoo Baby"
"No Love, No Nuthin'"
"Do Nothing Till You Hear From Me"—Woody Herman

"Jena" Symphony in C major D.M. 946
A hitherto undiscovered Symphony by Beethoven.

SULLIVAN'S
Charlotte St. Opp. Loblaw's

HOCKEY

NATIONAL LEAGUE

	W	L	T	F	A	Pts
Canadiens	29	4	7	174	85	65
Detroit	20	14	6	169	139	46
Toronto	19	19	4	176	149	42
Chicago	17	18	4	142	152	38
Boston	16	20	4	175	197	36
Rangers	6	32	3	126	252	15

Thursday's Results.
Canadiens 3, Leafs 1.
Detroit 3, New York 3.

Future Games
Saturday— Boston at Canadiens; Chicago at Toronto.
Sunday— Canadiens at Detroit; Rangers at Chicago.

AMERICAN LEAGUE

Eastern Division

	W	L	T	F	A	Pts
Hershey	26	13	6	153	106	58
Buffalo	20	13	11	140	124	51
Provindence	9	32	4	105	180	23
Western Division						
Cleveland	30	9	6	183	127	69
Indianapolis	15	16	13	119	122	44
Pittsburgh	11	29	7	122	161	29

Thursday's Result.
Indianapolis 6, Buffalo 6.

O.H.A. SENIOR

	W	L	T	F	A	Pts
St Cath's	24	10	0	146	107	48
Hamilton	22	11	1	153	100	44
Navy	16	19	0	17	170	32

O.H.A. JUNIOR

Group 1

	W	L	T	F	A	Pts
Oshawa	23	8	0	203	69	46
St. Mike's	21	4	0	169	69	44
Hamilton	11	12	1	109	121	23
Marlboros	8	15	1	73	122	18
Y. Rangers	1	23	1	48	136	4
Group 2						
Stratford	7	15	2	96	150	16
St. Cathar.	15	8	2	121	98	32
Galt	14	11	0	118	93	28
Brantford	10	13	1	85	120	21
Port Col.	10	15	0	107	119	20

Manitoba Junior (North Division)
Winnipeg Esquires 5, St. Boniface Athletics 4.
(Esquires lead best-of-five final, 1-0).

South Saskatchewan Junior.
Regina Commandos 4, Moose Jaw Canucks 3 (overtime).
(Regina wins best of three semi-final 2-0).

Lake Head Junior.
Port Arthur West Ends 11, Fort William 6.
Port Arthur Navy 7, Port Arthur Flyers 1.

Alberta Garrison Senior.
Calgary A-16 Currie Army 4, Red Deer Army 3 (overtime).

Hockey's Big Seven

By The Canadian Press.

Carl Liscombe, Detroit, scored one goal last night when Red Wings and Rangers fought to a 3-3 tie to put himself in a fifth-place tie with his teammate Joe Carveth. Each has 54 points. None of the scoring leaders gained any points when Canadiens defeated Leafs 3-1.

Leaders:	G.	A.	Pts.
Cain, Boston	31	34	65
L. Carr, Toronto	29	33	62
D. Bentley, Chicago	30	29	59
Mosienko, Chicago	25	32	57
Carveth, Detroit	21	33	54
Liscombe, Detroit	28	26	54
Lach, Canadiens	16	37	53

Last Night's Stars

By The Canadian Pr

Ray Getcliffe and Phil Watson Canadiens, who paced Montreal's 3-1 attack on Leafs. Each got a goal and an assist.

Lorne Carr, Toronto, who led the Leaf offensive although Elwin Morris bagged their only goal on an easy roller.

Bryan Hextall, Rangers, who scored the tying goal and drew an assist on another as Rangers gained a 3-3 tie with Detroit.

Ken McCauley, Ranger netminder who had to handle 42 shots, against 18 fired by his team-mates at the Detroit cage.

Don Grosso, Detroit, who bagged one goal and an assist.

Dan Ross Skips Winning Rink At Lindsay Tilt

LINDSAY, Feb. 25 — (ENS). — A rink skipped by Dan Ross of Beaverton comprising W. Boe, A. Morgan, and D. Dobson won first prize in the annual Victoria Trust bonspiel played in Lindsay. Rinks were present from Toronto, Gananoque, Peterborough, and Lindsay district. Other prize-winners were Jim Curtis, Fenelon Falls, H. Woods of Lindsay, C. K. Newton, Lindsay, and Colin Lees of Lindsay.

First Round.

Fenelon Falls		Lindsay	
E. B. Vanatter		L. Davis	
W. Creighton		L. Rogers	
Roy Jones		G. King	
D. Gordon	5	H. Woods	11
Lindsay		Gananoque	
G. Cook		C. Wright	
R. Armstrong		H. Smith	
Dr. Scott		A. Woodley	
H. McMullen	8	A McLennan	12
Woodville		Lindsay	
Rev. Robertson		Dr. Curtis	
B. McKague		L. McArthur	
C. Stoddart		H. Williams	
T. Thompson	6	W. Aldous	8
Toronto R.C.		Peterborough	
K. Thurston		J. Lee	
N. Thurston		J. McCulloch	
S. Finley		C. MacLeod	
R. Wright		Dr. E. McKee	8
Cannington		Oakwood	
E. Apps		C A. Glenny	
R. Grey		M. Archer	
A. Hardy		M. Rogers	
W. Liv'stone	10	W. Kitson	4
Lindsay		Fenelon Falls	
J. Veall		J. Daniels	
J Smale		A. W. Robson	
Dr. Laidley		W. Palmer	
C. W. Lees	10	J. Curtis	11
Lindsay		Lindsay	
S. Howe		N. Brown	
W. Moynes		H. Hardy	
W. Langdon		G. Langdon	
B. Everson	14	F. Spiers	2
Bobcaygeon		Lindsay	
V. Gilbert		R. J. Daw	
O. Martin		H. Woods	
L. Cunningham		N. Gregory	
J. Henderson	1	J. Wood	14
Orillia		Lindsay	
F. Forsyth		B. A. Wilson	
B. Merkley		W. Rodd	
R. Teskey		H. H. Baker	
L. Doolittle	11	R. Butler	9
Beaverton		Dunsford	
W. Boe		J. Kennedy	
A. Morgan		C. Laplaine	
D. Dobson		Ted Bell	
D. Ross	16	E. Kennedy	3
Lindsay		Dunsford	
G. Stephenson		A. Robertson	
L. Waddell		A. Kennedy	
C. V. Sleep		L. Kennedy	
K. K. Pinney	8	W. Thurston	7
Lindsay		Lindsay	
W. Moody		G. Davies	
A. Hodgson		H. McCullough	
L. Phillips		D. Lamb	
C. Newton	14	H. Puffer	7

Second Round.

H. Woods	19	Aldous	0
Thompson	4	Gordon	16
McMullen	9	McKee	6
Livingstone	8	Curtis	11
Wright	7	McLennan	5
Lees	15	Kitson	2
J. Wood	9	Newton	8
Doolittle	9	Everson	4
Henderson	13	Puffer	5
Spiers	11	Butler	3
Ross	15	Pinney	4
Thurston	14	Kennedy	5

Third Round.

H. Woods	8	J. Wood	7
Curtis	14	Wright	2
McLennan	5	Livingstone	5
Pinney	8	Everson	3
McKee	10	Thompson	7
Ross	12	Doolittle	2
Newton	12	Aldous	4
Thurston	8	Lees	7

Release Demaree

ST. LOUIS (AP) — Outfielder Frank Demaree, 33, yesterday was given his unconditional release by the St. Louis Cardinals. He had played with Chicago Cubs, New York Giants and Boston Braves before joining the 1943 National League champions.

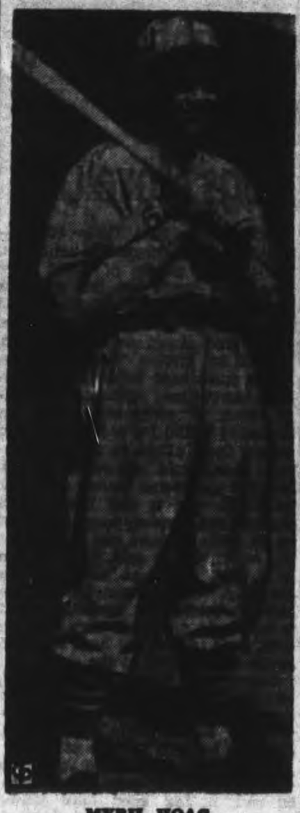

MYRIL HOAG

JACK KRAMER

ED LEVY

PLAYER SHORTAGE?—Many major leaguers are being taken into the armed services these days, but there are a few being discharged and made available for baseball. Three of the most prominent are pictured. Myril Hoag, veteran outfielder of the Chicago White Sox, has been discharged from the U.S. Army. Ed Levy, Yankee who was traded to Phils only to wind up at Newark, is out of the U.S. Coast Guard and the Yanks will give him another try. John Kramer, Brownie hurler in '41 was discharged from the U.S. Navy. He'll be back with the Browns

Canadiens Hold Record No Home Losses

By The Canadian Press.

Montreal Canadiens have definitely set their sights now on a National Hockey League season without defeat on home ice.

Already five points above their former club record of 60 points in a season, and needing only a win or two draws in 10 remaining games to clinch first place, the Canucks have just a couple more things they want to do before playoff time—top the league record of 77 points in a season and remain undefeated on home ice.

They've won 18 games and played three ties so far at the Forum this year, and have five games more to go— one against each team in the loop. Boston, Detroit and Toronto have each tied the Canucks once in Montreal—all by 2-2 scores.

Surprise Tie.

Canadiens hurdled quite an obstacle in the way of their objective last night when they set back the Leafs 3-1 in a game that was looked upon as probably a playoff preview. In the only other game of the night, New York Rangers pulled a surprise on the faithful home fans by battling to a 3-3 tie with Detroit.

The surprising thing about the tie Rangers pulled off against the second-place Red Wings was the fact that they came from behind late in the game instead of falling apart in the third period as they have done at various times in the past.

Bryan Hextall scored the goal that tied it up and gave Rangers their second tie against 10 defeats in their last 12 games. Billy Gooden had given them the lead in the opening period and a gift goal, when Bill Jennings drove the puck into his own net while attempting to clear, kept them in the running after Don Grosso tied it up.

Toronto Gift.

Then Detroit got two early in the third, from the sticks of Murray Armstrong and Carl Liscombe, and it looked as though the Ranger's downfall was on the way. But they rallied to gain the tie.

All the scoring was crammed—just barely—into the second period in the Montreal game. Phil Watson and Ray Getcliffe combined for two goals within the first 28 seconds of the frame, and Toe Blake collected the third Canadien counter with a second to go at the period's end.

In between those goals came the only Toronto score of the night, a gift to the Leafs by Bill Durnan, who omitted to get behind his stick on a slow rolling shot by Elwin Morris and the puck hopped over stick.

Canadian Sport Snapshots

By CHARLES EDWARDS
Canadian Press Staff Writer

TORONTO, Feb. 25 —(CP)— It would come from Brooklyn! There's a proposal from the banks of the Gowanus that lights be done away with in night baseball and "instead use phosphorescent paint applied to balls, bats, uniforms, bases, foul lines etc. This luminous glow would be a thrilling novelty to the spectators." A certain Butch Hoffman made the suggestion. Dick Young of the New York News comments: "And how's your glow today, Butch?"

Boxing Blurbs:

Service fight cards have revived boxing interest in the Dominion. Some 2,500 fans watched a service fight card in Edmonton where men from the U.S. Army air base joined Canadian servicemen in producing a fine series of bouts. . . . Western Air Command intends to hold a mammoth boxing show in Vancouver, possibly on St. Patrick's Day, March 17, with proceeds going to the R.C.A.F. Benevolent Fund. Canadian Service boxers will be matched with men from the United States forces.

Mr. Chips:

Larry (Montreal Star) O'Brien calls his fellow citizen, Harold Bott, the Mr. Chips of Skidom. Bott, 54-year-old high school teacher, has played a quietly unobstrusive but effective role in development of skiing in Montreal, particularly among the youngsters. His latest efforts have brought revival of ski-jumping interest there.

A son, Punch Bott, is one of the Dominion's outstanding skiers and four other members of the family are keen enthusiasts.

Three members of the Regina Army Caps, Saskatchewan senior hockey champions last year, have since been discharged from the Army. They are Murray Armstrong, now with Detroit Red Wings, Goalie Tiger Mitchell and Defenceman Butch McDonald . . . Vancouver Hedlunds, Canadian Women's basketball champions, have received an offer for an eight-game tour of Mexico at 1,000 pesos a game—about $110 in Canadian money . . . Art Chapman, scouting the west for Eddie Shore of Buffalo Bisons, told Herb (Winnipeg Tribune) Manning that Shore doesn't want an N.H.L. franchise because "he can pack his rink at major league prices for minor league hockey."

WATER As WEAPON.

The most famous instances of water as a weapon are Biblical: Noah—the flood; Joshua— the Jordan; and Moses— the Red Sea.

Sports Spice

By HUGH FULLERTON, JR.
Associated Press Sport Writer

NEW YORK, Feb. 25 —(AP)—Besides turning out a basketball team that hasn't lost to a college rival this season, Western Michigan College is one institution that makes college baseball pay its own way....Since this dept. has become involved in a discussion of why so few colleges can do that, we put it up to drum beater Homer Dunham.

Dunham maintains that a good schedule and sound coaching will do the trick....Back in 1928, Western Michigan took on Chicago and Notre Dame, its first major rivals; five years later Wisconsin spoiled a perfect record against all major rivals and for the last 10 years Western Michigan has made a .534 average against Big Ten colleges....The Kalamazoo fans took to it because the college provided better baseball than the city industrial league and scheduled its mid-week games when the factory workers were just coming off duty.

One man's opinion:

"Any college can do the same thing if the athletic heads are willing to work,'" Dunham argues, "if the teams are consistently poor, it means that the coach is lazy."

Report here is that the staid West Side Tennis Club is considering leasing the Forest Hills Stadium for boxing next summer.

MOVIE TIME TABLE

Capitol—"Johnny Come Lately," 2:40, 4:55, 7:10, 9:25.

Regent—"Destroyer", 2.20, 4.45, 7.15, 9.40.

Centre—"The Sky's The Limit," 1.30, 4.15, 7.05, 9.50. "Undercover Man," 3.00, 5.50, 8.41.

N.H.L. Leaders

By The Canadian Press

Standing—Canadiens, won 29, lost 4, tied 7, points 65.

Points—Cain, Boston, 31 goals, 34 assists, 65 points.

Goals—Cain, Boston, 31.

Assists—Lach, Canadiens, 37.

Penalties — H. Jackson, Detroit, 64 minutes.

Shutouts—Bibeault, Toronto, 3.

Alsab To Start

MIAMI (AP) — The stewards at Hialeah yesterday decided Alsab, ruled out of a race last Tuesday because veterinarians reported an injured foreleg, could start in the $25,000 Widener Handicap March 4 on the responsibility of Owner Al Sabath. The latter had protested the ruling.

What's On the Air

Stations	Kilocycles
CHEX	1430
CBL	740
CFRB	860
WEAF	660
WJZ	770
WABC	880

Symbols: D—Drama, M—Musical, R—Religious, S—Songs, T—Talk, V—Variety, N—News

This Program has been given the Peterborough Examiner by stations herein listed. If the presentations as scheduled are not on the air, the fault lies with the stations and not with the Examiner.

Radio Station CHEX Carries the News on the Hour

FRIDAY EVENING

[illegible]

SATURDAY MORNING

[illegible]

SATURDAY AFTERNOON

[illegible]

Wedding Gifts – Books
Greeting Cards - Leather Goods
School Supplies - Office Supplies

BOOKS—

The Robe	3.00
Valley of Decision	3.50
Hungry Hill	3.00
Tree Grows in Brooklyn	3.00
The Apostle	3.75
Atlantic Meeting	3.00
My Friend Flicka	3.00
Thunderhead	3.00
Lassie Come Home	2.35
On Being a Real Person	3.50
Cross Creek	3.00
So Little Time	3.25
Boughs Bend Over	2.50
Our Old Home Town	3.00
Our Hearts Were Young and Gay	3.00
The Incomplete Anglers	3.00
Thorn Apple Tree	1.39
Random Harvest	1.49
This Above All	1.49
The Unknown Country	1.39
Winston Churchill	1.59
Keys of the Kingdom	1.69
Madame Curie	1.39
Behind the Steel Wall	4.00
How to Speak in Public	2.50
The Ship	3.00
Malta Spitfire	2.50
Tony's Scrap Book	1.50
Happy Stories to Laugh At	3.00
Long Long Ago	3.50
And They Shall Walk	3.75
A Surgeon's World	4.75
The Snow Goose	1.25
The White Cliffs	1.35

SPECIAL!
Notepaper and Envelopes 29c
1 Pad Notepaper, 2 packages Envelopes. Real value. All for 29c

PAPER TOWELS!
Hypro Paper Towels ... 35c
Metal Holder ... 35c
3 rolls for 1.00
Order yours today

OFFICE SUPPLIES!
• Payroll Sheets
• Ledger Systems
• Loose Leaf Supplies

REFERENCE BOOKS
• MACHINISTS
• TOOLMAKERS
• ELECTRICIANS
See our "Mechanical Books. Handbooks, on varied subjects. Books by: McGraw-Hill Pub., Theo. Audels Pub., Machinery Pub.
• Box Wood Rules
• Drawing Boards
• French Curves
• Slide Rules
• Instruments
MACHINERY'S HANDBOOK 12th edt. now in stock

DEYELL'S BOOKSTORE
383 GEORGE ST. PHONE 9641 NEAR HUNTER

Theatres - Dances - Radio

Bisons, Capitals In 6-all Draw

By The Canadian Press

Buffalo Bisons and Indianapolis Capitals fought to a 6-6 draw last night in the American Hockey League's only game.

Both teams are in second place in the Eastern and Western divisions respectively.

Bisons, who have played to a draw five times this season with Caps, but have yet to beat them.

Bisons held an apparently safe 6-2 lead early in the third period but Bernie Ruelle scored from the right boards and Dick Kowcinak banged two counters into the net within little more than a minute. He also opened the scoring with a goal in the first period.

Alex Titson and Rod Morrison scored the other Cap tallies.

Fred Thurier, Fred Hunt, Larry Thibeault, and Eldy Kobussen each scored a counter for Buffalo in the first period. Roger Leger added the fifth in the second and Thurier scored the sixth early in the third.

Fights Last Night

By The Associated Press

Fall River, Mass.—Eddie Monix, 132, Fall River, outpointed Jack Woods, 133, Royal Navy, (6).

Portland, Me. — Boyd Mallon, 155½, British Navy, outpointed Billy Lancaster, 154, Portland (8).

Highland Park, N. J.—Bella Carubia, 150, Astoria, N. Y., outpointed Freddie Graham, 155, New York (8).

TONITE
He's Coming With His Band!
"John Kirby"
THE BIGGEST LITTLE BAND IN THE WORLD
At The Summer Gardens
It's the Night For Dancing And It's a Grand Band!
Admission: 75c Person
Join your friends at the Summer Gardens and hear your favorite band play your favorite pieces.

Kitchener Man Escapes From Hun Camp

By ROSS MUNRO
Canadian Press War Correspondent

LONDON, Feb. 25—(CP)—For 2½ years, Lieut. Jim Gardner of Regina, whose parents, Mr. and Mrs. N. T. Gardner, now live in Kitchener, Ont., was a prisoner of war in Italy.

A short while ago, he escaped from his prison camp and made his way by devious means to the 8th Army lines in Italy. Now he is in London.

He can't talk about his escape, for there are others using the same method of getting away, but his odyssey through the battlefields of Africa as a member of the Royal Tank Regiment of the British Army is, in itself, a story.

In June, 1940, Gardner graduated from Royal Military College, Kingston, Ont., and was commissioned in the British Army. From England, he was sent to the Middle East. There he shared in the campaign in the Sudan, Eritrea and Abyssinia and in May, 1941, went to the western desert with the Royal Tank Regiment when Sir Archibald Wavell was waging his touch-and-go campaigns with the minimum of troops and equipment.

Gardner took part in the fierce desert fighting in May and June and was in the push for the relief of Tobruk.

"That was where I came to grief," he said in an interview. "I was in a Matilda tank during one battle and it was knocked out. We were captured by the Germans."

Gardner is trying to switch to the Canadian Armored Corps, but the British are diffident about letting an experienced tank officer go.

Mount Julian

The first prize winners at the euchre on Friday evening were Stanley Northey and Mrs. Jack Thompson. Conselation prizes went to Theodore Wilson and Mrs. Stanley Northey. Four tables of cards were played.

This week Mr. and Mrs. Ottis Northey are giving their house for the euchre party.

NO MORE GETTING UP AT NIGHT!

Take Gin Pills to help soothe and relieve kidney and bladder trouble. Money back if not satisfied.

CANADIANS FIRE DEADLY PIAT GUN —Canadians in Italy pick up some more essential training in warfare as they fire the deadly PIAT at a training school west of Ortona. Pte. Edmunt Arsenault, Egmond, P.E.I., Right, crouches in a fox hole ready to fire, while the Left picture shows a direct hit on the heavily armored turret of a captured Mark IV tank. The PIAT shell is capable of penetrating the turret of a tank, and in actual warfare such a direct hit would kill all those inside.
(Canadian Army Overseas Photo)

Member Claims Nazis In Camp Kill Prisoners

By JAMES McCOOK,
Canadian Press Staff Writer.

OTTAWA, Feb. 25 —(CP) —The House of Commons to-day turns to discussion of the Canadian Broadcasting Corporation after a day spent on events associated with the war.

First business this afternoon is to be a resolution to set up a House Committee on Radio Broadcasting similar to that which operated last year and which reviewed activities of the C. B. C.

Defence Minister Ralston said last night he had no information to support reports given the House by Howard Green (PC-Vancouver South) that Nazi prisoners had been murdered by their fellows.

Mr. Green said he understood there had been certain cases of men being murdered in prison camps and that others had run to the wires for help. As he understood it, the discipline within the prison camps was handled entirely by the Nazis themselves.

Mr. Ralston said he thought the statement by Mr. Green was "a bit ill-advised." He had not heard of any such events. Within the last three weeks a representative of the protecting power for Germany had visited the camps and would report to the German Government. An endeavor had been made to show him everything.

Wants Uniforms.

J. F. Pouliot (L-Temiscouata) said second-hand army clothing used to be available to him for distribution to the poor who could cut it down to use for children's garments. Now it was being sold by the Defence Department or made available free to the Indians.

"If it is good for the Indians why is it impossible for the good red-blooded Canadians to have it?" he asked.

The House spent the day on army items under the $3,650,000,000 War Appropriations resolution.

Col. Ralston said, in answer to Mr. Green, that merit was the factor in the promotion of officers, whether they were permanent or non-permanent force men. Mr. Green had said there was a feeling there should be no distinction in retiring officers. When a man was no longer needed he should be released whether he was permanent or non-permanent.

Col. Ralston said the treasury might favor a policy of retiring the permanent force man who had contributed to his pension while the non-permanent man had not, but such a policy was not followed. If there were a case of two men of equal merit he would favor the retirement of the non-permanent man, since he was going back into civil life in any event and should be able to become re-established as soo nas possible.

Wants Larger Grant.

Mr. Green said the rehabilitation grant of one month's pay and allowances was unsufficient for discharged men. The grant should be sufficient for those leaving the forces to think they were being treated fairly.

The outlook of young men and women in the forces was vital to the future of Candaa and small allowances when they left the service had the effect of shattering their vision of a new Canada, Mr. Green said.

Col. Ralston replied that he agreed all had to be united in taking the lead in order to awaken the nation to necessity of receiving servicemen and service women some day and helping "to make this country fit for heroes, both men and women, to live in.

But the first thing was to ensure victory so there would be a "post-war." Those in the forces looked forward to the peace years and had the right to have parliament consider their future. The Government had tried to give the lead which Mr. Green had suggested, and a program to provide for extending the rehabilitation program had been outlined in the throne speech.

Several members raised the question of service mother's allowances, suggesting they should be higher than the present maximum of $25 a month for those who have sons in the forces and can prove their need. A frequent suggestion was that they should be as high as those granted a soldier's wife— $35 a month.

Col. Ralston said the allowance of $35 a month to a soldier's wife was granted automatically, but the need of the mother had to be shown. In special cases the dependents' board of trustees would consider supplementary sums to relieve the anxiety of the soldier about his dependents.

MORE ABOUT—
Drew Accepts

Continued from Page 1

Premier said "when we speak of employment, many people are speaking in terms of our present levels of employment. But the truth is that the lands, the forests, the mines and the manufacturing industries, are capable of a very greatly expanded production. We have the raw material, we have the industrial skill and the world is going to need the things that we can make.

"..It will be the first function of this new department to co-ordinate the many planning agencies now looking to the future, and also to stimulate new planning in directions which have not yet been explored by any organized effort."

Referring to industry, the Premier said "what we need more than anything else to assure a continuance of our industrial growth is a sufficiently large pool of trained, creative, industrial designers with a background of real experience."

It was hoped that by effective collaboration between the various research organizations and the new department of development and planning that it would be possible to measure the requirements in this field and take immediate steps toward assurance of the number that will be required.

MORE ABOUT—
Nazis Evacuate

Continued from Page 1

Premier Stalin, in one of two orders of the day issued yesterday in Moscow, announced Gen. Konstantin Rokossovky's army, in a new offensive north of the Pripet marshes, had stormed and captured Rogachev and had advanced 15 miles on a 30-mile wide front, taking more than 30 towns and villages.

One Soviet formation alone killed 4,000 enemy troops, captured many prisoners and quantities of war material, the announcement said.

The fall of Rogachev and Vitebsk —the former a rail town 15 miles north of Zhlobin, junction point of the Vitebsk-Gomel and Gomel-Minsk railways—was viewed here as an indication the Russians intend to mount a new offensive aimed at the White Russian capital of Minsk, less than 100 miles west of the nearest Russian lines on this rapidly-changing front.

Astride Railway.

Red army troops for weeks have been astirde the railway between Vitebsk and Polotsk, another strategic Nazi stronghold 55 miles to the west of the Vitebsk-Riga railway. The Germans are still in possession of Orsha, 50 miles south of Vitebsk, and that part of the Moscow-Warsaw trunk railway west of Orsha which runs through Minsk and Best-Litovsk to the Polish capital.

On the Baltic front, 220 miles north of the Vitebsk sector, Red army troops converging on Pskov captured Dno, last important Nazi base to the east of Pskov, and occupied a village 20 miles to the north, Moscow said.

The Russians under Gen. Leonid A. Govorov and Gen. Markian M. Popov routed 30,000 Germans in the storming of Dno, the Russian bulletin added. Smashed Nazi divisions falling back on Latvia were said to be abandoning great quantities of equipment.

Moscow said 190 localities were captured in a three-pronged advance on Pskov from the north, north-east and east which was averaging between 10 and 17 miles a day.

Berlin acknowledging loss of Dno by "evacuation," also told of renewed fighting 90 miles inside the pre-war Polish border, where it was claimed the Germans recaptured Rojische, 11 miles north of Luck (Lutsk) and 46 miles from the 1941 German-Russian frontier. Moscow has never announced capture of Rojische.

MORE ABOUT—
156 Nazis Planes

Continued from Page 1

An incomplete tabulation of the enemy fighters destroyed gave a total last night of 66 for the forces most of them bagged in flaming aerial battles on the Gotha and Steyr runs.

Of this total, 37 were accounted for by fighters escorting the bombers from England, 18 by bombers from Italy, and 11 by the fighters protecting the latter. Tally for the Britain-based bombers was delayed.

In the first five days this week, American four-engined aerial forces in Britain were idle only one day—Wednesday—but on that day the Italian contingent kept the ball rolling by making their first attack on Steyr, 90 miles west of Vienna.

The first two-way co-ordinated raids of the present series came on Tuesday when Fortresses and Liberators from Italy attacked an aircraft plant at Regensburg, 50 miles north of Munich, while aircraft from Britain were hitting similar targets elsewhere in Germany.

MORE ABOUT—
Baruch Guides

Continued from Page 1

several days a week in the Capital.

Baruch employs a score of research workers at his own expense. His "office" sometimes is a bench in Lafayette Park across Pennsylvania Avenue from the White House. There he watches the birds and squirrels, thinks about the most urgent problems of the Government, then pops into the office concerned and tells the head man what he thinks is the remedy. Usually he is right.

GOVERNMENT NOTICE
NATIONAL WAR LABOUR BOARD

Incorporation of Cost of Living Bonus into Wage Rates

THE ATTENTION of all employers in Canada, subject to the Wartime Wages Control Order 1943 (P.C. 9384), is directed to the provisions of the Order requiring them to establish for each of their occupational classifications, not above the rank of foreman, a single wage rate or range of wage rates as prescribed by the rules set out in Schedule "A" of the Order by adding to the previous authorized single wage rate or previous authorized range of wage rates the amount of previous authorized cost of living bonus, and that such established single wage rate or range of wage rates shall be effective for the first payroll period beginning on or after February 15, 1944.

Employers who may not be paying previous authorized cost of living bonus as required by General Orders of the National War Labour Board, issued under dates of August 4, 1942, and November 3, 1943, pursuant to the provisions of the Wartime Wages Control Order, P.C. 5963, are required to include such amounts of cost of living bonus in the establishment of wage rates of their employees under P.C. 9384 effective for the first payroll period beginning on or after February 15, 1944, as stated.

C. P. McTAGUE,
Chairman
NATIONAL WAR LABOUR BOARD

OTTAWA, CANADA

RECTAL SORENESS AND
PILE TORTURE
QUICKLY RELIEVED

If you are troubled with itching piles or rectal soreness, do not delay treatment and run the risk of letting this condition become chronic. Any itching or soreness or painful passage of stool is nature's warning and proper treatment should be secured at once.

For this purpose get a package of Hem-Roid from McDermid & Jury or any I.D.A. or other drug store and use as directed. This formula which is used internally is a small, easy to take tablet, will quickly relieve the itching and soreness and aid in healing the sore, tender spots. Hem-Roid is pleasant to use is highly recommended, and it seems the height of folly for any one to risk a painful and chronic pile condition when such a fine remedy may be had at such a small cost.

If you try Hem-Roid, and are not entirely pleased with the results, your druggist will gladly return your money. —(Advt.)

Weighty Steers Down 25; Hogs Move Up

TORONTO, Feb. 25 — (CP) — Weighty steers dropped 25 cents cwt. while other grades of cattle were steady in trade on the livestock market here this week. Hogs held steady to 10 cents higher. Calves, lambs and sheep were unchanged.

Good to choice weighty steers, which have been selling slightly above current beef ceilings, were scaled down 25 cents cwt. With top choice at $12.50 for a full load and others from $12.25 to $12.35. Common steers sold downward to $11. Butcher steers and heifers were $10. to $11.75 and a few light steers reached $12. Butcher cows were $7.25 to $9. with canners and cutters at $5. to $7. Bulls sold from $7. to $8.75. Fed yearlings were $1.75 to $13.50. A few common to medium stockers sold at $8. to $10.25. Good milkers and springers were $140. to $160. each. About 200 head of plain cattle were unsold at the close.

Calves were steady at $16. to $17. cwt. for choice vealers with common downward to $10. The bulk of sales were between $14. and $16.50. Grassers brought $7.50 to $8.50.

Lamb receipts included four cars of westerns which were sold at $13.-50 cwt. A few good local lambs brought $13.25 to $13.50. Culls were plentiful at $7.50 to $11. Local sheep were $2.50 to $6. cwt. with light westerns at $6.25.

Hogs were a shade stronger at a general $17.15 for the yard supply with a few at $17.25. Off truck deliveries at packing plants were from $17.05 to $17.25. Sows were $13 dressed.

Weekly summary of receipts:

	Cattle	Calves	Hogs	Sheep & Lambs
This week ..	4656	1219	4341	1427
Last week ..	3661	971	3420	1142
1944 to date .	33042	8988	31044	14748
1943 to date .	28533	8265	21144	7332
This week 1943	5543	1475	3527	1172

McNaughton Gets $14,000 A Year

OTTAWA, Feb. 25 (CP)—Lt.-Gen. A. G. L. McNaughton, former Canadian Army commander overseas, gets pay and allowances totalling $14,000 a year, it was reported today in a Defense Department return tabled for G. K. Fraser (P.C., Peterborough West).

The return said Canada's four other lieutenant-generals—H. D. G. Crerar, Kenneth Stuart, E. W. Sansom and Guy Simonds—are paid at a rate of $29 a day.

Maj.-Gen. Victor W. Odlum, former 2nd Division commander seconded as Canadian Ambassador to China, has a salary of $10,000 a year while Maj.-Gen. Georges P. Vanier, former commander of the Quebec military district and now Canadian representative to the French National Committee at Algiers, has a salary of $8,720 a year plus allowances.

Most of Canada's 40 major-generals are paid at the rate of $20 a day, with several getting $24 and two of acting rank getting $17.

Canada's 135 brigadiers are paid at a rate averaging $16 a day and allowances.

Obituary

ALBERT DARLING

A widely known and highly respected citizen of Lakefield and Douro township, Albert Darling, 75, died suddenly on Thursday following a heart attack. Death occurred at his home on Reid Street, Lakefield.

A farmer in Douro for many years, Mr. Darling sold his farm property last year and retired, moving into Lakefield. He has been for many years president of the Lakefield Fair Board, was a councillor in Douro township for several years, and was a member of the Trustee Board of Lakefield United Church and a very active worker in church affairs. He belonged as well to Clementi Lodge No. 313, A. F. and A. M.

Born in Dummer township in 1868, he was the son of the late Richard Darling and Mary Drain. He leave to mourn his loss his wife, formerly Minnie A. Wakley, and two sons; Stanley A., Peterborough insurance man, and Ralph E., stationed in Toronto with the R. C. M. P., a sister, Mrs. Frances A. Reed, and a brother, Percy Darling, both live in Lakefield.

The funeral will be held on Saturday at 2 p. m. from the late residence on Reid street, Lakefield, with services conducted by Rev. G. Kelly. Interment will be made in Lakefield cemetery.

GENERAL VISITS GENERAL—Gen. Henri Giraud, Right, leader of French forces in North Africa, stands at salute beside Gen. Sir Henry Maitland Wilson, during playing of the Allied anthems in Algiers, recently. Gen. Giraud visited the new commander-in-chief of the Mediterranean theatre.

Farmer Catches Wolf In Trap

MARMORA, Feb. 25 — (ENS) — Details of the catching of a wolf last Sunday by Dean McGregor and his son of Marmora Township are somewhat unusual. Two weeks ago the farmer set the carcass of an animal at the rear of his farm as bait for foxes. Watching to see what would develop, he was surprised to see a wolf feeding on the carcass. Getting his shotgun, he fired twice to miss the animal.

Later discovering the trap was gone, he set another one and was rewarded by discovering the wolf caught by one claw. Further examination revealed that the animal had chewed off its claws to extricate itself from the first trap. Mr. McGregor is taking the pelt to Belleville to claim the bounty.

Justice Done

SIMCOE, Ont., Feb. 25—(CP). — For charging the wife of a soldier excessive rent, George Stickles of Waterford was fined $75 and $8.00 costs in local court yesterday, following conviction by Magistrate H. P. Innes.

Miracle Saves Flier Caught In Chute

TORONTO, Feb. 25—(CP)—How PO. Jimmy Abbott's Spitfire landed safely as he clung to its tail and rudder after being caught in his parachute harness when he bailed out was described to-day by Flt. Lt. Donald Morrison as "just one of those things."

Abbotts, son of Mr. and Mrs. R. W. Abbotts of Owen Sound, is safe in a German prison camp. He suffered only minor injuries when, as a member of the famed R.C.A.F. Wolf squadron on a sweep over France, his Spitfire went into a spin and he was forced to jump.

His parachute became entangled inside the cockpit and when his head cleared he found himself flapping alongside the tail of the still spinning aircraft. Somehow the Spitfire levelled out and landed safely, with Abbotts astride the tail.

In revealing the story to-day, Morrison, holder of the D.F.C. and D.F.M., didn't think Abbott's weight on the rear of the aircraft was responsible for the landing.

"It can't be explained," he said.

Shortly after the incident Abbotts turned up in a prison camp where Morrison was held. Morrison was later repatriated to Canada.

Need $10,000 In Drive

COBOURG, Feb. 25 — (ENS) — Cobourg's objective in the 1944 Red Cross campaign has been set at $10,000, and will include the township of Hamilton. The objective is the same as in 1943. W. S. Edwards and Lester Caughey are joint chairmen of the campaign committee and Mrs. J. W. Spragge is the convener of the local ladies' groups who will canvass Cobourg. John Noble is chairman of the township canvassing committee.

ONLY 25¢ FULL POUND 16¢ HALF POUND

WHY IS PERFECTION COCOA THE BEST VALUE?

● PERFECTION COCOA is made only from the best Cocoa Beans that can be secured.

● It is carefully processed with the skill of a century's experience in making fine cocoa.

● Its extremely high 22% Cocoa Butter content makes it exceptionally nourishing and gives it a superior, true chocolate flavour.

● Its fineness of texture assures a smooth, creamy beverage, and makes it ideal for baking, too.

For the utmost in quality, food value, and chocolate flavour, ask your grocer for PERFECTION COCOA. Regardless of price, there is none better. Yet PERFECTION COCOA *costs less!*

Why Pay More?

During February
BUY WAR STAMPS
from your FOOD STORE

OVER 40,000 food stores, hotels, and restaurants have pledged themselves to sell $2,000,000 worth of War Savings Stamps this month. Christie's are proud to support this great February War Savings Stamp Sale with the striking poster shown below—now appearing in 46 cities across Canada.

Remember, every War Savings Stamp you purchase helps to hasten the hour of Victory. So buy as many as you possibly can, when you are buying food this month.

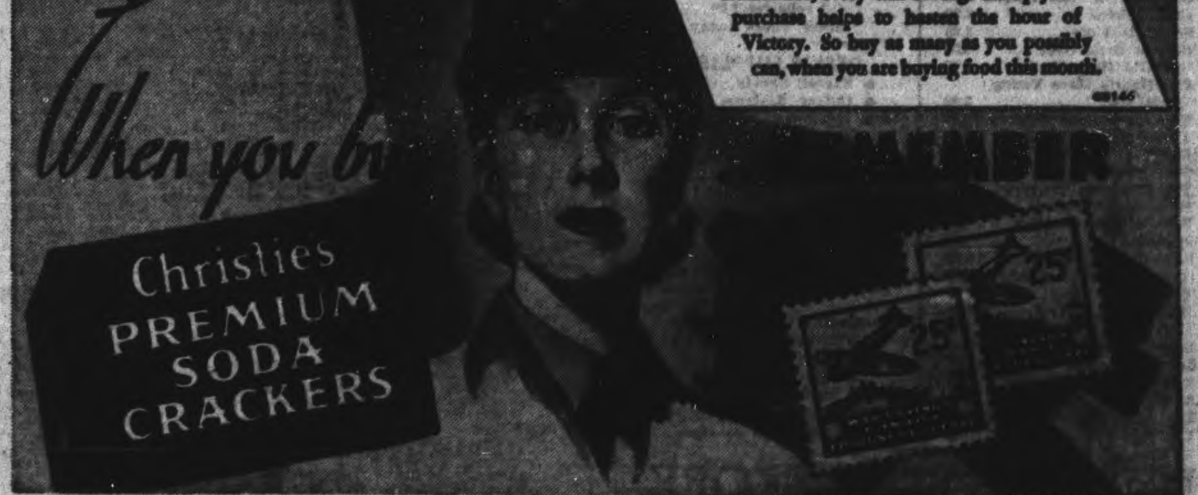

CHRISTIE, BROWN & COMPANY, LIMITED
BAKERIES TORONTO AND WINNIPEG

Main Street Topics

BANK CLEARINGS.
Bank clearings in Peterborough for the past week ending Thursday amounted to $1,029,666.

WOUNDED
While fighting with the Hastings and Prince Edward Regiment, A. S. Sgt. James Alexander Russell, son of Mrs. Maydie Russell, R. R. No. 4 Campbellford, was wounded. This report was given in to-day's official casualty list.

FEELING BETTER.
Albert Lions, 80, who was badly burned Sunday when his cottage at Loon Lake was destroyed by fire, is still a patient in the Aspley Red Cross Hospital. They report his condition is good and that he is improving slowly. The effects of shock are wearing off.

BADLY DAMAGED.
When two vehicles collided at an intersection of two roads in Otonabee Township, two miles south of Brady's School this morning, both machines were badly damaged. A truck driven by H. J. Dowsett, Westwood, and a car driven by D. C. Hope of Keene, were involved in the crash. The accident was investigaed by Provincial Constable Price Morris.

GREEK RELIEF ORDER.
The local Greek Relief Committee was notified on Wednesday from Montreal to forward at once all children's clothing received here. Louis Yeotes, on behalf of the committee, said that the clothing will be crated and sent off by Monday of next week, as the need is most serious. Any late gifts of clothing for Greek children in the devastated homeland will be gratefully received up to the week-end. The entire campaign for adult clothing and any cash gifts closing on Saturday, March 4.

OFFICIAL INDECISION.
Some time members of the City Council wonder how they become bogged down, once in a while, with some secondary affair that clings to their time and progress, and generally gets in the way without the least profit to anybody. A prime sample of that sort of obstruction and delay seems to be a slot machine problem in Niagara Falls where the 1944 budget work has been held up for six weeks, and the City Council seems to be all tangled up in the question of tolerating those machines which so many other municipalities have tossed onto the scrap heap with a few fines being handed out with them. They even took a vote of the people some time ago, and in their latest discussions they were still beset by the machines.

WELCOMED OUT AGAIN.
Alderman Herbert Bradburn has been able to be down town for a short time these last few days, and is recovering from the effects of an attack of pneumonia with such favorable, although slow, progress, that he hopes to be able to attend the first meeting of the council in March.

FIVE ARE FINED.
There must have been a celebration of some kind or other last night, judging by the number of drunk charges heard in police court this morning. Howard Fairfield, Percy Little, James Murphy, Charles Kelly and Albert Raciot all entered pleas of guilty and were fined $10 and $2.50 costs each.

SALARY EXTENSION.
An appreciation of the fine quality of the work of the late Alma Beavis of the staff of the city's welfare department, the welfare committee yesterday afternoon recommended to the Council continuation of the payment of her salary to her bereaved mother for a period of six months. This action followed a precedent in the municipal serivce which was mentioned at the meeting. Alderman Glover presided.

IN ARMY SHOW.
Mr. and Mrs. Frank Rome, Sherbrooke Street received word to-day that their son, Gnr. RoyRome has been transferred to Toronto where he will become a member of the Army Show. Gnr. Rome has been staioned at Petawawa for the past two years and a brother, Gnr. William Rome, is serving in Italy. Roy Rome is known here for his fine performances on the violin.

SELLS 2,240 STAMPS.
Warren Payne, Lakefield grocer, has sold 2,240 War Savings Stamps in the Food Industry's drive for $26,000 total sale in February. That statement needs no embroidery but it invites the comment that a lot of the local food salesmen, grocer-ies, meat, milk and bread, might have taken a page from the Payne book of resolution and going at a job with a stout intention of putting the most into it.

WIN CERTIFICATES
Six more winners of $5. War Savings certificates in the present War Savings stamp drive were declared at the conclusion of the Canadian Legion bingo Wednesday night and the names are as follows:
Mrs. R. H. Brawn 271 Mark St., Mrs. Robert Beatty 261 Perry St., William Morley 10 Lundy's Lane, Miss E. Johnson 525 Albert St., Mrs. S. E. Thomas 473 Aylmer St., Mrs. R. J. Stewart 223 Antrim St.

GNR. BURTON WEIR

LAC. RUSSELL WEIR

FO. HAROLD WEIR

LAC. ARTHUR WEIR

PO. FRED WEIR

FIVE WEIR BROTHERS SERVING IN CANADIAN FORCES—Four sons of Mr. and Mrs. David Weir, Omemee, are in the R.C.A.F. and one in the R.C.A., and all but FO. Harold Weir, are serving overseas. Gnr. Burton Weir enlisted in Lindsay with the 45th Battery in September, 1939, transferring to the 12th Battery overseas in November, 1941. As far as is known he is still in England. LAC. Russell Weir enlisted in Toronto in August, 1942. He graduated as a radio technician after training at Manning Depot, Central Tech, Toronto, and Clinton. In December of 1943 he was posted to the Eastern Air Command. FO. Harold Weir has recently been moved from the West to Deseronto. He enlisted in Toronto in January, 1940, and received his commission in January, 1943. LAC. Arthur Weir is serving overseas as a bomb armourer. He joined up in Toronto in March, 1942, and trained at Manning Depot, Mountain View and Mont Joli. The fifth brother, PO. Fred Weir, recently returned overseas for the second time. He joined the Air Force in August, 1940, and went overseas in August, 1941, as an observer. He completed a tour of operations in Egypt, Libya and Malta. Then he took a course in England, graduating as an air bomber instructor, receiving his commission in July, 1943. For a period of six months he instructed in England and Wales, then he returned to Canada early in December for a furlough. PO. Weir was decorated with "gold wings" at the first ceremony of its kind to be held in Canada in January, 1944.

City Council Not Ready To Pass Budget

Toronto City Council has set March 9 as the "dead line" for its budget, a declaration of intention and time limit that suggests a similar question as to when Peterborough's Council will get around to passing the local estimates and striking the 1944 tax rate.

Presumably the Board of Education has completed its requisition and likewise the Separate School Board, but neither of these bodies has forwarded its requirements to the Council.

The Board of Works has not yet decided upon the appropriations it will ask of the Council for the year's work. In brief, none of the component estimates has been passed by the finance committee of the Council.

Getting Late.

The calendar is pointing to the end of February, and probably the Council's committees will meet next week in preparation for the first of the two regular meetings for March. This routine business may leave some of the members wondering when the Council is going to get down to the main business of this stage of the municipal year.

Unusual questions have been intruding so far on the Council's time: annexation, hospital, fuel and ice, transfer of the garbage collection and disposal to direct municipal undertaking and management. These are matters which have been encroaching on the Council's time, but the fact remains that the completion of the budget is drawing close to the date at which it is ordinarily determined.

Missing Flier German Prisoner

WARKWORTH, Feb. 25.—(ENS). —Flt. Sgt. Marwood (Woody) Potter, son of Mr. and Mrs. C. E. Potter, Warkworth, who was reported missing January 27 after air operations, was said this morning to be a prisoner of war in Germany by Ottawa.

At the time he was reported to be missing, Flt. Sgt. Potter had nearly completed his first tour of operations, and was expecting his commission. He was noted for his skill as an air gunner, and his steadiness helped him to down an enemy plane in a Berlin raid in August.

Born in Percy Township 22 years ago, he received his education at S.S. No. 4, Percy, and before enlisting in August, 1942, was employed by the Canada Wire & Cable Company, Toronto.

INDIAN RIVER SAILOR—Signaller Clare Hayes is the son of Mr. and Mrs. Allen Hayes of Indian River. He recently graduated after completing his course at Ste. Hyacinthe, and was formerly employed at the C.G.E.

Stamp Campaign Rockets Ahead

Two $480 purchases of War Savings Stamps through the grocery trade this morning started this Friday of the Food Industry's campaign on a ringing note for Joe Jebson and his associates in the trade.

"One was a local man, and we just can't use his name," said the chairman of the executive, "but the other was from a Havelock gentleman, Ray Williams, who bought the War Savings Certificates through W. Noftall of National Grocers. Some of our friends in the district have been really helping in the campaign, and we are all grateful to them. After all it is their war just as much as it is ours and the only thing is that the campaign in this district centres around Peterborough."

Mr. Jebson said to-day that he was beginning to feel hopeful that Peterborough would reach the $26,000 objective by the end of the month.

"The Canadian Legion have done a fine job for us, and volunteered it, at that. They put on the spare a dime and divided the pot two night last week. Wednesday this week and again tonight. We are certainly grateful to the lads at the Legion for their cooperation. We hope the citizens turn out for the Bingo at the Armouries Saturday night."

Youths Admit Robbing Nurse's Garage

Echoes of the excitement around the Nurse garage at Fowler's Corners on the early morning of February 19, when three youths who had broken into the garage were surprised by the arrival on the scene of Robert Nurse and his son Kenneth, armed respectively with a rifle and a revolver, were heard in police court this morning when evidence was taken in breaking and entering charges against the three.

Kenneth Nurse, giving evidence, swore that only three shots were fired but the accused intimated that the fusilade was heavier than that. Herman Shepherd one of the prisoners declared that at least eight shots had been fired including two at the car in which he made a getaway while his two companions were being arrested.

The three, all of whom had pleaded guilty were James Sweeney, 20, R.R. 2, Weston, who had received a bullet wound in the calf of his left leg. Herman Shepherd, 17, Brampton and Gerald J. Sullivan, 16, Toronto.

The last-named had given his name as William Rudd and his age as 18 when arrested but this morning his father John Sullivan told the court that the proper name was Gerald J. Sullivan and that the boy was only 16 years old.

"He was working at the Small Arms plant," said the father. "He left home apparently to go to work but when he failed to arrive at the plant we reported him to the police as missing."

Rifle Taken

Nurse in giving evidence in the three cases said that he had been awakened by the burglar alarm in the garage, had awakened his father and the two of them investigated. On reaching the garage, he said, he saw three men at the gasoline pump with a car nearby. The bowl of the pump which had been full the night before had been emptied and the locks on the pump had been broken.

Nurse said that he told the men to come away from the pump and fired a shot into the ground and then pulled the gun a second time. Two of them, Sweeney and Sullivan moved away while the third man ran to the car, jumped in and drove off to the east. The other two were held until the police arrived.

The witness said that a small rifle, a quantity of ammunition, and a number of boxes of cigarettes had been stolen from the garage. The stolen property, he said, would be worth around $30 with $3.60 more for the gasoline taken.

Constable Leo Murphy was called in two of the cases to testify as to what had been found on Sweeney and Sullivan when they were searched.

In the charge against Shepherd who was arrested by the Lindsay police Provincial Constable Price Morris testified as to a rifle identified by Nurse as his property having been found in the car in which Shepherd had been driving.

All three of the accused had been in trouble before, according to the records produced in court.

Magistrate O. A. Langley, K.C., reserved sentence for a week.

"There may be another charge of stealing a car," Crown Attorney V. J. McElderry, K.C., intimated.

The Examiner
FRIDAY, FEBRUARY 25

Group At C.G.E. Aids Victims Of London Raids

Over in London at the heart of the Empire, rescue workers have been feverishly digging away in the rubble of houses demolished by German air raid bombers, to dig trapped civilians, many of them children, out of the ruins of their homes, numbers of whom will never again see the light of day in this world.

From this distance amid the security and plenty that prevails, the scene as it actually stands really defies a true description, but there can be no doubt that were this enacted right in our own vicinity, people would rise as a unit to render the maximum help possible for those who have been so unfortunate as to lose their homes, its contents and perhaps those whom they held most dear in this world.

To render help to such people as this of our own kith and kin should indeed be a privilege, and it can be said quite to the credit of many people in this city and district, that while they are unable to be there in person to give their assistance, they have taken advantage of the facilities afforded through the Peterborough and District British War Victims' Fund, and have given of their means to help provide the necessities that go a long way towards establishing them in some semblance of their former life.

Industrial Control Total $200

Among these, the Industrial Control Department of the C.G.E. Co. Ltd. with P. Killingbeck as foreman, have particularly played a leading part during recent months, for during the past year they sent in eight different donations which in the aggregate amounted to $154.90, and today their second gift of this year amounting to $28.37 is listed, which with $16.35 credited to their name on January 26, gives them a total for almost exactly one year that is only just a few cents short of the $200.00 mark.

What is more, this may truly be all said to be of a personal nature, for it represents help that each man gives into a box that is passed around each Saturday morning by Phillip Weir, their team play bearing the hallmark of an individual interest that must be widespread, for no chain is stronger than its weakest link.

In Sympathy for Londoners

Today a donation is listed "In sympathy for those stricken in London," that might be suggestive to many other people, for it does not represent such a great financial sacrifice as what might be borne by almost everyone in this thriving city of many thousands of people, and yet in the struggle it could, if followed by the many able to do so, be of considerable help to the people stricken just now in London.

St. Patrick's Dance

One of the big coming events which is being made the means of giving aid to the fund, is scheduled to take place in the Legion Hall on March 17, when the manager and staff of the Canadian Department Stores are sponsoring a dance for that purpose.

On three previous occasions, a similar event on the same day under the same suspices has been responsible for substantial assistance, being mainly responsible for a total of $743.79 already credited to this same group, and this one if anything promises to be even better, for they are holding a draw for a Cedar Chest filled with many good things as well to give a real boost to the receipts.

There will be novelty features at the dance under the direction of Marion Perry Laird, and music will be supplied by Jack Marshall's orchestra. Tickets for both the draw and dance may be obtained from any member of the staff at the C.D.S.

Previously acknowledged	$73,564.74
Industrial Control Department, C.G.E. Co. Ltd., P. Killingbeck, foreman (10th donation)	28.37
In sympathy with those stricken in London	1.00
Total to date	$73,594.11

Red Cross And Community Fund Drive For $60,000 Is Under Way

Peterborough's annual Red Cross and Community Fund drive commences this evening with a rally of all the workers at the Genelco cafeteria. In the next week the canvassers are asked to secure $60,000 from the citizens, $30,000 of which will go to the Red Cross and the rest will be divided among the following agencies: Y. M. C. A., Y. W. C. A., Salvation Army, Navy League, St. Vincent's Orphange, Children's Aid Society, Canadian National Institute for the Blind, Victorian Order of Nurses and the Corvette Peterborough Fund.

Under the direction of Ian McRae the industrial division is being asked for $25,000. Factories and shops are organized and in some the campaign is almost completed. Gordon Matthews, chairman of the special names has also reported receipts. His division is seeking to raise $20,000. W. C. Hughes is the chairman of the retail division and his canvassers who go out to get $14,000 will commence their work on Saturday. The ladies' division under Mrs. John R. Marshall has an objective of $3,000 and they also commence Saturday.

This is the fourth year of the Red Cross and Community Fund campaign. Prior to that time individual canvassers were held annually for some of the agencies, while others held tag days. Grouping them all together in one community effort has saved a great deal of time and work and has been appreciated by the citizens in general.

While $60,000 is asked, the budget of the various organizations which has been submitted to the executive of the fund calls for nearly $75,000. However, as the fund has a considerable surplus, it is hoped to use this in making up the difference between the objective and the actual money required.

Doug. Hammond as usual is in charge of campaign headquarters at 287 George street, and he reports all canvassers have received their instruction and have their kits ready to start.

Merchants are decorating their windows, and if any require more cards these may be had at campaign headquarters.

In the schools a poster contest is being completed today, and it is expected that judging will be finished early in the week. Next week the pupils in all the city schools will be asked to contribute a penny a day towards the drive, and as in the past it is expected this amount will exceed $500.

Fourteen People Win Certificates In Draw

Winners of the Food Industry draw at the Centre Theatre Wednesday night were: Miss Josephine McMeekin, 343½ George Street, ten dollars in War Savings Certificates; and the following received each a five dollar certificate: Frank Elmhurst, 493 Gilmour Street; Faye Kelly, 263 King George Street; Sally Blake, 222 Chatham Avenue, Toronto; C. Bolin, 175 Douro Street; Mrs. G. Batanoff, 323 King Street; Frank Sanders, 114 London Street.

Winners at the Capitol Theatre Thursday night: Betty Sayer, R.R. 7, Peterborough, ten dollars (Certificate); and five dollars to each of the following winners: Nellie Murphy, 139 Hunter Street East; Ron Taylor, 553 Harvey Street; Warren Marshall, 285 Reid Street; B. Higgins, 463 King Street; Mrs. George Chandler, 524 Bolivar Street; C. G. Collins, 528 Hunter Street West.

Obituaries

DOMENICO RONCO

The death ocurred on Wednesday following a short illness of Domenico Ronco, 553 Bolivar street, blacksmith and employee of the DeLaval Co. for 25 years. Taken ill on February 18, he passed away at his home at the age of 86.

A resident of Peterborough for 39 years, he was born at Roseto Val Fartore, taly, the son of the late Phillip Ronco and Mary Ruggerio, and lived for a short time in the United States before coming to Canada. A member of St. Peter's Cathedral, he belonged to the Holy Name Society of that church.

Surviving are his wife, the former Giovanie Ruggerio, four daughters and a son; Mrs. Anthony Thompson, Phillip Ronco and Mrs. Raymond Hill of Peterborough; Mrs. Patsy Fern and Mrs. Robert Huston of Toronto. A sister, Mrs. Mary Sabatino and a brother, Lewis Ronco, live in Pennsylvania. There are five grandchildren.

The funeral will be held on Saturday at 8.40 a. m. from the late residence, 553 Bolivar Street, to St. Peter's Cathedral for requiem mass at 9 o'clock. Interment at St. Peter's cemetery.

JOHN MENOGUE

There passed away, on Thursday morning, at St. Joseph's Hospital, one of the best-known and most highly respected citizens of Ashburnham, in the person of John Menogue. Born eighty-eight years ago at Elmira, Waterloo County, he settled in Peterborough with his family in the year 1910. His wife, whose maiden name was Mary Anne Connolly, predeceased him twenty-four years ago.

As a skilled carpenter John Menogue had few, if any, equals in the district. He especially excelled in fine work. The three altars in the Immaculate Conception Church were erected by him and his son, and one of them was donated by them. Ten o'clock the evening before the celebration of the first mass in the new church, found him, then in his seventy-eigth year, perched at the top of a ladder giving the final touches to his gift to the Church which he loved so well.

It was not however so much his craftmanship that won the admiration of all who knew him as his sterling Christian character, his honesty and child-like sincerity.

There are left to mourn his loss, three sons and two daughters, Denis of Indian River, Michael of Toronto and John, Margaret and Mary at home. Solemn high mass will be offered for the reposed of his soul at 9 o'clock on Saturday, in the Immaculate Conception Church.

Petain's View

LONDON, Feb. 25 (CP Cable) — The Daily Mail said yesterday in a dispatch from Madrid that it understood Marshal Petain, Vichy Chief of State, "in private conversation has repeatedly given it as his firm conviction that Germany now has definitely lost the war and the Allies will invade and succeed in conquering Europe."

Belmont Man Fined For Purchasing Tire

Giving judgment in a case in which he had heard the evidence last week, Magistrate O. A. Langley, K.C., in police court this morning found Russell Buchanan, Belmont township, guilty on a charge of having purchased a tire for which the necessary permit had not been obtained, contrary to the War-Time Industry Control Board Regulations.

"After looking over the documents and the evidence," said His Worship, "I think I should accept the last statement made by the accused and find that he has been guilty of obtaining a tire of a different type from the one authorized."

"However, I do not feel," said the Magistrate, "in view of the fact that there has been no evidence as to the actualities of the case that I should make the penalty severe."

Buchanan was fined $10 and $3.75 costs.

He was defended by T. J. Carley, K.C., while W. F. Huycke, K.C., prosecuted.

Committee Approves Sale Of Lots For $650

Sale of two lots owned by the city on O'Carroll Avenue to Charles Levine for $650 was recommended to the Council yesterday by its property committee.

It was stated that Mr. Levine is proprietor of Smart Set Shop on George Street, dealing in women's wear, and that he intends to build on O'Carroll Avenue a house in the value range of the area, maybe $10,000.

'I understand Mr. Levine intends to put up a house as good as Harry Cherney's and it's one of the best up there," Alderman Swanston chairman, said. "I asked Mr. Henry, our assessor what he thought of that offer, 650 for the two lots and he expressed his approval, saying that was a fair value. The D. W. Way house is just to the east of those lots."

The sale of this property was moved by Alderman Dutton, seconded by Alderman Sands. The vacant properties on "Classic Hill" are steadily becoming fewer.

Sgt. Lloyd E. Routly Graduates At Malton

Lloyd E. Routly, the son of Mr. and Mrs. Norman T. Routly, 593 Walnut street, graduated Thursday as a navigator at No. 1 Air Observers School, Malton. He has the rank of Sergeant Navigator.

Nineteen years of age, he enlisted in the R.C.A.F. in June of last year and took his training at Manning Depot. Before joining up, Sgt. Routly attended the Peterborough Collegiate, where he was very active in sports, especially in rugby. He was also drum major of the Collegiate Band.

Would Ban Japs

EDMONTON, Feb. 25.— (CP).— Removal of Japanese from Alberta at the end of the war and prohibition of Japanese immigration into Canada were urged in a resolution passed Wednesday at the final session of the Alberta Federation of Labor three-day convention, it was announced yesterday.

Welcomes Probe

OTTAWA, Feb. 25—(CP)—Defence Minister Ralston said last night in the Commons he was prepared to have the war expenditures committee or some other desired authority undertake an investigation of army boots. He spoke after J. G. Diefenbaker (PC-Lake Centre) referred to charges by James Clark, a former United Kingdom-Canada joint inspection board inspector, that 1,000,000 pairs of army boots had been made from inferior materials.

WINS PROMOTION—PO. Edward (Ted) Jones, son of Mr. and Mrs. W. Jones, 490 Cambridge Street, has been promoted to Flying Officer. He is a navigator and went overseas in June, 1943, having formerly worked in the Cost Department of the C.G.E. FO. Jones was educated at Queen Mary School and the Collegiate.

War—4 Years Ago

By The Canadian Press

FEB. 25, 1940—Royal Canadian Air Force's 110th Army Co-operation Squadron arrived in England. French reported repulse of German attack between the Vosges mountains and the Rhine.

Offers To Instal Fountain In West End If City Council Will Turn Over Property

Peterborough's only fountain is the decorative spray at the filtration plant. Actually, there is another, in Victoria Park, but it has been dried up these many years. The community of Peterborough just didn't care a whoop whether is continued in beauty or whether it became the ugly protuberance it has been in the park scene for a generation. Presumably it has been considered an adornment, as is, to Victoria Park. Successive city and county councils didn't even notice it. At any rate no one has yet risen with the suggestion that the water be made to flow again, or that the whole thing be uprooted and forgotten, and not left there as a symbol of the indifference of a community of around 28,000 people.

With a river flowing by the Peterborough doors, some persons have hoped for the revival of the fountain in the park, and even the duplication down town somewhere of the colored fountain which should be a daily brightening of the spirit instead of being several miles away and to be visited somewhat in state or by decision for an outing.

The question has sometimes been heard as to why the city council could not provide for the down town scene the beauty of the fountain with which the Utilities Commission graced the property they are administering.

All of which is a long preamble to a letter received by the parks committee of the council yesterday afternoon from G. N. Gordon, K.C., offering to instal a small fountain if the council turned over to him the corner property next to his own on Hunter street. Mr. Gordon said it was entirely unlikely that any council would ever consider the laying of a sidewalk on the east side of Park street south of Hunter, and that the corner could be beautified with a little effort which he said he was willing to do. The letter was held in abeyance for the present.

HOME FROM ENGLAND—Pte. John Moxam of Bancroft has arrived home after more than four years overseas. He enlisted in the Hastings and Prince Edward Regiment in 1939 and went overseas in December of that year. During his commando course he was injured and this led to his return.

To Refund Debt

EDMONTON, Feb. 25 (CP)—Hon. Solon Low, provincial treasurer, yesterday said in his eighth Budget speech to the Alberta Legislature that refunding of Alberta's public debt must be on a complete scale and "it is essentially in the interests of this province that we effect a comprehensive re-adjustment of our total debt at the present time." The budget showed the net funded and unfunded debt at March 31, 1943, totalled $140,704,159, a decrease of $961,326 over the previous year.

Peterboro Man Brother Of Late CPR Engineer

Robert Hendley Walton, 62, Toronto, who died on his train Tuesday between Orangeville and Elora, was a brother of George Walton, also of Toronto, formerly of Peterborough, trainman on the C.P.R. local between this city and Toronto.

"R. H. Walton collapsed at the throttle of his engine near Orton, and died in the baggage car before the train reached Hillsburg, where a doctor was waiting to attend him. He complained early in the day of feeling ill, and consulted a doctor at Elora, but said he felt well enough to make the return trip to Orangeville.

Mr. Walton was first engaged with the C.P.R. as a call boy of fourteen at Havelock.

SEND IN YOUR
CLOTHING DONATIONS NOW
(Greek War Relief Fund)
Mr. Yeotes, local chairman, has been notified of closing dates for donations, which are as follows:
Final Date for Children's Clothing .... Feb. 26
Final Date for Other Clothing .... March 1
Phone Any Greek Place of Business For Pick-up

AN EXTRA FEATURE
The RCAMC BAND
FROM CAMP BORDEN
Will Play From 7.30 to 8 p.m.
Before the Bingo at the
ARMOURIES
Saturday, Feb. 26

The Examiner

CLASSIFIED ADVERTISING RATES

Cash with order. 1½c per word per insertion; 35c minimum for first insertion; 45c minimum with box number.
If paid within five days, 2c per word per insertion.
After five days, 2½c per word per insertion.
Refunds must be claimed within thirty days.
The names and addresses of box-holders are confidential and cannot be given under any circumstances.
THE PETERBOROUGH EXAMINER reserves the right to classify, edit or reject any classified advertising copy. Read your ad at the first insertion. The Examiner will not be responsible for more than one incorrect insertion. Copy accepted up to 1 p.m. each day for insertion the same day, except Saturdays, when copy must reach the Examiner before 10 a.m.

Birth Notice	75c
Card of Thanks	75c
Engagement Notice	75c
Marriage Notice	75c
Death Notice	75c
In Memoriam	75c

The above charge is for 50 words—over 50 words 2c per word is charged.
Coming Events — First insertion 20 words or less minimum charge 50c. Subsequent consecutive insertions, 40c per insertion. Over 20 words, 2c per extra word per insertion.
TELEPHONE 4641.

Births Marriages Deaths In Memoriam Cards of Thanks

BIRTH.

BAKER. — To Mr. and Mrs R. A. Baker (nee Margaret Donoghue), at St. Joseph's Hospital, on Friday, February 25, 1944, the gift of a son.

SEABROOK. — Mr. and Mrs. Gordon Seabrook, of Ridgeway, Ontario, take pleasure in announcing the birth of their daughter (Bonnie Lou), at Fort Erie General Hospital, February 23, 1944—a sister for Brian and Brenda.

ENGAGEMENT.

Mr. and Mrs. Clifford Spafford, of Detroit, Michigan, formerly of Buckhorn, announce the engagement of their daughter Elmeta, to Lt. Jack R. Durham, of Omaha, Nebraska. The wedding date has been set for March 4.

DIED.

MITCHELL, Florence Chrow. — In Oshawa, on Thursday, February 24, 1944, Florence Chrow, dearly loved wife of William L. Mitchell and dear mother of Mrs. William Ebert (Irene), in her 74th year.
Funeral from the family residence, 58 Drew Street, on Saturday, February 26th. Service at 2 p.m.
Interment Little Lake Cemetery, Peterborough.

MENOGUE, John, 495 Rogers — At St. Joseph's Hospital, on Thursday, February 24, 1944, John Menogue, age 88 years.
The remains are resting at the late residence, 495 Rogers Street.
The Funeral will proceed to the Church of the Immaculate Conception, where High Mass will be offered for the repose of his soul on Saturday Morning, February 26, at 9 o'clock.
Interment St. Peter's Cemetery.

DARLING, Albert. — Suddenly, at Lakefield, on Thursday, February 24, 1944, Albert Darling, beloved husband of Minnie Wakeley, and father of Stanley A. Darling, Peterborough, and Ralph E. Darling, Toronto, in his 76th year.
Resting at his late residence, Lakefield, for Funeral Service on Saturday, February 26th, 1944, at 2:30 p.m. (under Masonic auspices).
Interment Lakefield Cemetery.

IN MEMORIAM.

MITCHELL. — In loving memory of our dear mother, Annie Mitchell, who passed away February 25, 1943.

Your presence is ever near us,
Your love remains with us yet;
You were the kind of a mother
Your loved ones would never forget.

—Always remembered by her sons, Alex, Jim and Ken.

WATT.— In loving memory of our dear Father, who passed away December 4, 1931, and our dear Mother, who passed away one year ago, February 25, 1943.

When evening shades are falling,
And we sit in quiet alone,
To our hearts there comes a longing—
If they only could come home.
Friends may think we have forgotten,
When at times they see us smile,
But they little know the heartaches
Our smiles hide all the while.

—Lovingly remembered by their Family, Alexander, Elva, Frances and Willa.

HENTHORNE.— In loving memory of a dear husband and father, William Henthorne, who passed away February 25, 1942.

A precious one from us is gone,
A voice we loved is stilled;
A place is vacant in our home
Which never can be filled.

—Lovingly remembered by his Wife and Son Jack.

HENTHORNE.— In loving memory of our dear father, William Henthorne, who passed away February 256, 1942.

Lonely are our hearts to-day
For the one we loved so dearly
Has forever been called away.
We think of him in silence,
No eye may see us weep;
But many silent tears are shed
When others are asleep.
To those who love a father,
Cherish him with care;
You will never know his value
Till you see his vacant chair.

—Lovingly remembered by his Daughters and Sons-in-law, Mildred and Albert, Eva and Harold.

FLORISTS

TURNBULL'S FLOWERS LIMITED
441 George Phone 7583—Nights 3257

ASHBURY'S
Specializing Wedding and Funeral Flowers.
Phone 4622—Nights 3094 316 Charlotte

FUNERAL DIRECTORS

BERT DUFFUS
EMBALMER AND DIRECTOR OF FUNERAL SERVICE
431 GEORGE STREET SOUTH
TELEPHONE 4260
PETERBOROUGH

COMING EVENTS

First insertion, 20 words or less minimum charge 50c. Subsequent consecutive insertions 40c per insertion. All over 20 words 2c per extra word per insertion.

ST. DAVID'S SOCIETY — Fourteenth Annual Banquet, at Empress Hotel, Wednesday, March 1st, at 7 p.m. Old members and friends welcome. For reservations Telephone 9194.

DANCE, IN LAKEFIELD TOWN Hall, Friday, February 25, Sheldon Orchestra. Modern and Old-time Dancing. Admission; Ladies 35c, Gents 50c.

WORKERS AND UNEMPLOYED Bingo To-night, Moose Hall, 8:15. Prizes; Esmond, Woolcot, Kingcot and other fine quality Blankets, Bedspreads, Bed Linens, Kitchen Linens, End Tables, Coffee Tables, Chromeware, Cookware, Plateware, Hassocks, Fancy Cushions, Magazine Racks, Cash, and other excellent Prizes. 13th Game: Choice of Silverware, 8-Day Mantel Clock, 42-Piece Luncheon Set, Whitney Blanket, or Reversible Bed Comforter. And please note: We have distributed to local organizations and other forms of welfare, over $4,000.00. Your continuous support made this possible, for which we say, "Thank you." Admission 25c. Extra Card 10c.

ONTARIO MUSIC TEACHERS' Association, Peterborough Branch presents Agnes Logan Green, brilliant Canadian artist, in Piano Recital, Tuesday Evening, April 25th, at 8:30, Collegiate Auditorium. Admission 50c.

"SOCIAL LIFE OF ANIMALS" — Illustrated Lecture by Dr. J. R. Dymond, of Royal Ontario Museum, Toronto, Y.W.C.A., Friday, February 25, at 8:15 o'clock, auspices Peterborough Nature Club and Women Teachers' Guild. Admission 25c.

CIGARETTES FOR PETERBORO Soldiers. The Bingo will be held at the Legion Hall, tonight at 8:15. There are many good prizes including cash. The main prize $40,00, and two main prizes of $5 each. Thirty-six names of sailors, soldiers and airmen will be drawn. Admission 25 cents, extra card 10 cents.

VICTORY GARDEN RALLY — Monday, February 28, at 8 p.m., in the Agricultural Room, 164 Hunter Street West, sponsored by the Peterborough Horticultural Society, in co-operation with the City Council. Special Speaker, Mr. George Rush, Vegetable Specialist, Department of Agriculture. Door Prizes of Vegetables. Guide given away. Admission Free. Silver Collection.

BINGO AT THE ORANGE HALL, Saturday, 8.15. Good Prizes. Come and bring your friends. Admission 25c.

PERSONALS

STUBBORN COUGHS AND COLDS quickly yield to the Antiseptic and Concentrated Vitamin Tonic, VITA-COD. Dial 8734. Miller's Drug Store. We deliver.

"SLENDOR TABLETS" — HARMLESS and effective. Two weeks' supply $1.00. At Buchanan's, Finn's, and McLeod's Drug Stores.

RAWLEIGH'S PRODUCTS. 360 SIMCOE. Telephone 3055.

AVON REPRESENTATIVE. 548 BETHUNE. Telephone 3194.

FULLER BRUSH PRODUCTS. J. Wright, 580 Bolivar. Telephone 8802.

FULLER BRUSH REPRESENTATIVE Telephone 9778.

FULLER SALESMAN P. DAWE. 481 Water. Telephone 4789.

Custom Tailoring

DOES YOUR COAT OR SUIT NEED Altering? Have it done now. Tony Pepe, Greene Building. Dial 4295.

Piano Tuning

WILLIAM POTTER, PIANO TUNING and Repairing (formerly Heintzman) Dial 9462.

PIANO TUNING AND REPAIRING — Fred Walker, Heintzman & Company, Toronto. Mail orders to CHEX or Telephone 9496.

3a Hairdressers 3a

MARY MARINO SUGGESTS FOR FINE Dry, Hard-to-curl Hair, one of her better Oil Waves at $7.50. Other Oil waves from $3.50 up. Dial 8663.

SPECIALS — END PERMANENTS $1.00 up. Oil Permanents $2.50 up. Downer's. Dial 8874.

EXTRA SPECIAL OIL WAVE, $6.50 FOR $5.00. Rosanne Beauty Salon, Kresge Building. Dial 8837.

DIAL 4431 FOR THE NEW 1944 STYLES in Marcelling. Our Permanent Waving Supplies are the Best, and our Prices are Greatly Reduced. Miss Reid, 416 Water Street.

SPECIALS — $8.50 VAPOR PERMANENT for $7.00. $7.00 Machineless Permanent for $4.00. Includes Shampoo, Hairstyle Cut and Scientific Testing. Telephone 5311. Paris Beauty Salon.

FOR SALE

4 Miscellaneous 4

SPRING-FILLED MATTRESSES
All Sizes
Extra Good Quality Ticking
SPECIAL
$15.98
FINE'S FURNITURE STORE
186 HUNTER STREET WEST

GOOSE FEATHER PILLOWS, $4.00 A Pair. 701 George Street, side door. Dial 8157.

GLASS SHOW CASE, EXCELLENT condition. Must be Sold at once. Reasonable. Telephone 7782.

FOR SALE

4 Miscellaneous 4

REBUILT RADIOS — TEN-TUBE Victor, Floor model; Eight-Tube Westinghouse, Floor model; Seven-Tube General Electric, Floor model; Philco Table model. Deluxe Radio Service, 450 Rubidge. Open Evenings.

GENT'S BICYCLE, GOOD CONDITION. 263 Hunter West.

GET YOUR
BROODER SUPPLIES, FEEDERS, FOUNTAINS, Etc.
NOW AT
GOODFELLOW'S
WATER STREET.

ONE LARGE, FLAT-TOP, QUARTER-Cut Oak Desk, with Swivel Chair to match. Apply 385 Stewart, or Telephone 6310.

FOX FUR. APPLY 464 WELLER.

GREY TWEED COAT, FUR COLLAR, $5.00. Telephone 9211.

QUEBEC HEATER. TELEPHONE 6152.

WOOD SAWING OUTFIT, 8 H.P. ENgine, mounted on Sleighs, ready for work; Fleury Grain Grinder, 10-inch plate. Millen Northey, Route 3, Lakefield. 121 ring 14.

PLUMBING AND HEATING SUPPLIES
Free Estimate for Installation.
FIBREGLAS INSULATION Installed.
Electric Motors—Belting.
The Peterborough Metal Co.
Tel. 8301 256 Simcoe Street

WALNUT GATE-LEG TABLE, WITH carving, Walnut Armchair, 3-Piece Hall Set, Bevelled Plate-glass Mirror 18 x 36. Telephone 6633.

Musical Instruments

HEINTZMAN PIANO, PERFECT CONdition. Telephone 6611.

5 Dogs, Cats, Birds, Etc. 5

SINGERS AND HEN CANARIES. ALL Supplies for Breeders. The Peterborough Pet Shop, 179½ Charlotte Street.

POMERANIAN PUPPIES. 245 PRINCESS Dial 8576.

PURE-BRED SPRINGER SPANIEL Pups. Telephone 3669.

DOGS BOARDED. HEDGLEY KENnels, Port Hope Highway. Telephone 4906.

7 Livestock and Poultry 7

TURKEYS. WRITE BOX 5, ENNISmore Post Office.

TWO YOUNG HOLSTEIN SPRINGER Cows, Holstein Bull year and half old; Two Third-litter Tamworth Sows, due in March; Two Registered Third-litter Tamworth Sows, due in April; One Yorkshire Sow and Litter of Pigs. Gordon Calder, No. 1, Warsaw.

SIX HEAD TWO-YEAR-OLD DURHAM Stockers. Telephone 4035.

TWO GOOD COWS, ONE FRESH, ONE soon. Matched Clyde Mares, 5 and 6. Young Sow, bred. Henry Olver, Concession 7, Smith.

BROWN MARE, 8 YEARS OLD, about 1,450 lbs. Will Exchange for Cattle. Telephone 74 ring 12, Omemee.

PURE-BRED HEREFORD BULLS. OLD Orchard Farm. 3669.

SOW, FARROWING MARCH 10. Telephone 7098.

FOUR HOLSTEIN COWS. TELEPHONE 506 ring 24, Lakefield.

Baby Chicks

PULLETS IMMEDIATE DELIVERY. White Leghorns and some of the heavier breeds, limited quantities. For breeds and quantities available, get price-list, and order soon. Order Chicks also, giving second choice. Bray Hatchery, 364 Water. Dial 3834.

7x Farmers' Needs and Supplies 7x

HALF MOW OF MIXED HAY. GORdon Calder, No. 1, Warsaw.

PASTURE FIELD, 50 ACRES, MILE west Fraserville Church, well fenced, lots of water, good Pasture. Bert Armstrong, Route 6, Peterborough. Telephone 5095.

HAY. DIAL 5015.

ERBAN OATS AND NO-BARB BARley, Mixed, 1942 Crop. Telephone 11 ring 23, Douro.

HAY AND STRAW FOR SALE. 2 ring 22, Douro.

25 TONS LOOSE HAY. ALFRED Crowe, Hiawatha.

8 Real Estate 8

5 Room Frame, Bath, Park Street $2,000 $500 down. Possession March 1.
Modern 6 Room Brick, with fireplace, gumwood trim—$4.50. $1,500 down.
7 Room Brick, Gilmour Street, oak floors, 2 fireplaces, garage $5,500
A. E. THOMPSON
Kresge Building Telephone 7284

East, 5 Rms, Cottage, Fur., etc...$2,300
Vacant, 4 Rms, New Cottage.....$2,800
North, 6 Rms, Brick, $500 down..$3,200
Romaine, 7 Rms, Mod., Brick....$3,750
South, 4 Rms, New Bungalow....$4,200
Near C.G.E., 6 Rms, hdwd finish..$4,500
Charlotte, 8 Rms, modern........$5,200
South, 6 Rms, New Semi-Bung....$5,500
J. A. GIBBS, 141 Hunter St. 3843.

$4,700—8 Rms, George N. Would Duplex
$3,000—6 Rms, E., $300 down. Possession April 1st.
$4,600—6 Rm, very central, modern.
$4,000—Semi-Bung., excellent condition
$2,500—6 Rm, Lansdowne, large garden
$4,500—100 Acres, Good Land, Good Buildings, half down. Possession this Spring.
W. NUGENT
187 Charlotte St. Telephone 3040.

Bungalow, New, 5 Rooms, Modern, garage. Immediate possession .. $5,500
Brick, 7 Rooms, 3-piece bath, furnace .. $3,500
Brick, 7 Rooms, 3-piece bath, East City $2,700
9 Acres, on Highway, Frame 6 Rooms, electricity, barn, orchard......$3,500
M. STOREY
374½ George St. Telephone 6973

Gladstone, 6 Rms, $1,000 down.. $2,800
North, 6 Rms, Brick, $500 down .. $3,200
Perry, 6 Rms, Brick, large lot .. $4,200
Charlotte, 7 Rms, mod., central.. $4,500
East, New Bung., just finished.. $5,000
Park, 7 Rms, Brick, modern $5,200
Benson, 7 Rms, hot water heat.. $5,300
Central, 10 Rms, good for R'm'rs $7,000
J. A. GIBBS, 141 Hunter St. 3843.

1,500 Dollars Down and 30 Dollars Per month buys a New Bungalow, 5 Rooms, Brick, large garage attached; beautiful location. Immediate possession.
1,200 Dollars Down Buys a Duplex House, 7 Rooms, two bathrooms, central, beautiful lawns. Possession May 1st.
100 Dollars Down and $5 Month Buys a 50-Acre Wood Lot. Estimate quantity wood 1,200 Cords on this Lot.
200 Dollars Down and $5 Month Buys 100-Acre Maple Woods 20 miles from Peterborough. Estimate wood 3,000 Cords Maple Wood.
If interested, write Post Office Box 555, Peterborough. Immediate reply.

FOR SALE

8 Real Estate 8

New 6 Room Brick Semi-Bungalow, modern, bath with shower, built-in kitchen cupboards, oak floors up and down $5,500
New Modern Brick Bungalow, Immediate possession $4,700
East, 9 Room Brick, complete plumbing, hot water heated, ½ Acre Land, small barn, to close Estate. Offers.
6 Room Frame Cottage, roof $1,800
O'TOOLE BROS.
Real Estate and Insurance
184 Charlotte St. Telephone 9447

9 Business Opportunities 9

ADVERTISER WILL PURCHASE A Business as a Going Concern. Interested in Manufacturing, Public Services Agency, Summer Hotel, or any special type of Business in this vicinity. Please send full particulars to Box 111, Examiner.

10 Used Cars 10

1933 SEDAN. WILL TRADE OR SELL. Write Box 232, Examiner.

1938 BUICK SPECIAL, EXCELLENT tires, clean throughout. 253 Mark, between 5 and 8 Evenings.

1937 DODGE, GOOD CONDITION. 525 Weller.

TO RENT

11 Miscellaneous 11

GARAGE, ROOM FOR TWO CARS, Homewood, near Monaghan Road. Telephone 9007.

ELECTROLUX CLEANER, COMPLETE by Day or Week. 4547.

11x Apartments To Rent 11x

TWO ROOMS AND KITCHENETTE Furnished, adults. 205 Brock.

12 Rooms 12

FURNISHED ROOMS FOR MEN. 417 Stewart.

THREE UNFURNISHED ROOMS. 634 Union.

WARM BEDROOM, GENTLEMEN. 466 Sherbrooke.

BEDROOM, BREAKFAST, EVENING Dinner; central. Dial 7255.

TWO-ROOM SUITE FOR BUSINESS people; also 1 Large Room down. 292 London.

TWO FURNISHED ROOMS, GROUND Floor, private entrance; Middle-aged Couple preferred. 137 Lake, after 6.

LIGHT HOUSEKEEPING ROOM, FURnished, Girls. 467 Downie.

LIGHT HOUSEKEEPING ROOM, SUITable for Two. 588 Aylmer.

COMFORTABLE BEDROOM; GENtlemen preferred. Telephone 6423.

WANTED

13a Apartments Wanted 13a

WANTED, A SMALL HEATED APARTment, 2 Rooms, Kitchenette, bath; central. Telephone 7812, after Six o'clock.

13b Houses Wanted 13b

FOR RENT—6 OR 7 ROOMED HOUSE, central, by Widow, no children, around April 1st or 15th, or later. Telephone 5937.

FIVE OR SIX ROOMED HOUSE, NEAR General Electric. Write Box 241, Examiner.

15 Miscellaneous 15

SIXTEEN-FOOT INBOARD MOTORboat, in good condition. Particulars and price, Box 253, Examiner.

PLAYER PIANO, AND SMALL WRITing Desk. Telephone 7812.

CEDAR POLES, 30 FT. AND UP, 6"-7" Tops. Carloads, $5.00 to $15.00 each. Advise number you can supply. Ralph M. Smith, Carrying Place, Ontario.

USED AND OLD LAWN MOWERS, any condition. Telephone 6894.

USED OFFICE SAFE, NOT OVER 31 inches wide. Elliott Stationery and Advertising Sales.

IMMEDIATELY, $1,000 FIRST MORTgage, good security; best references. Write Box 221, Examiner.

MANTEL RADIO, FOR CASH. TELEphone 7297.

HIGHEST PRICES PAID FOR RAGS, Paper, Iron, and Metals. J. Burfield. Dial 8368.

STOVES AND FURNITURE WANTED Telephone 4115—Nights 6294.

STOVES, FURNITURE. HUDSON Telephone 65, Lakefield.

POULTRY AND FEATHER TICKS PAY Highest Prices. M. Glshman. Dial 8298.

LIVE POULTRY WANTED — MARKET Prices. A. Lantin. Telephone 6297.

LIVE POULTRY—MARKET PRICE. M. Katz. 6906. 192 Aylmer.

LIVE POULTRY — PAY HIGHEST Prices. Florence. 6822. 560 Homewood.

IRON, RAGS, FEATHERS, PAPER. Peterstel, eBthune and Hunter. Telephone 9403.

18 Help Wanted, Female 18

LADY, WITH OLD AGE PENSION OR other small income, to act as Companion for Lady; Board and bed free. Bring references. Apply William Langford, 173 Edinburgh.

HOUSEKEEPER, NOT OVER THIRTY-five. Write Box 251, Examiner.

GIRL OR WOMAN TO HELP WITH Children, Afternoons One to Seven. Dial 5431.

WOMAN TO DO SMALL WEEKLY Ironing. Telephone 7787, after 6.

EXPERIENCED SALESGIRL FOR Ready-to-Wear; good wages and steady position; only experienced need apply. Apply Selective Service, Barrie Building. O-229.

YOUNG GIRL OR WOMAN AS HOUSEkeeper to Country Home. Telephone 8802.

GIRL FOR LIGHT HOUSEWORK. 333 Simcoe. Dial 3425.

19 Help Wanted, Male 19

TRAVELLER FOR PRINTING AND Office Supplies and Furniture, with road experience, preferably in Stationery. Drawing account and commission over quota. Male applicants must be of age not subject to military service. Apply nearest Employment and Selective Service Office. O-215.

COST AND YARD CLERK
Wanted at once, by Central Ontario City, a Cost and Yard Clerk, for the Board of Works Yard. Applications for this position are to be addressed to Selective Service Officer, Peterborough, Ontario. O-227.

COOK FOR LUMBER CAMP, VICINITY of Haliburton; complete equipment; good wages; 30 to 40 men. Apply Selective Service, Barrie Building. O-226.

WANTED

19x Agents Wanted 19x

?? NEED MONEY ?? PART-TIME Representative two hours daily. Will pay you substantial bonus and commission taking orders by telephone or personal solicitation. Write, giving qualifications, The Davis Agency, Wright Building, London, Ontario.

21 Boarders Wanted 21

ROOM AND BOARD. DIAL 4265.

ROOM AND BOARD, LADY OR GENtleman, quiet home. Telephone 8218.

BOARDERS. APPLY 430 SHERIDAN Street.

BRIGHT FRONT ROOM, GENTLEman; Board optional; near Factories. Dial 9106.

BOARDERS. 567 PATTERSON.

TWO GENTLEMEN; BOARD OPTIONal. 279 Sherbrooke.

WHO CAN DO IT

22b Painters, Decorators 22b

COLEMAN BROS. — "THE HOME OF Decorating." Established 1906. Telephone 4465. North of Brock Street.

PAINTING AND PAPERHANGING. Estimates Free. Moffott. Dial 7441.

EFFICIENT SMART STYLING for
HOME DECORATION
Interior and Exterior
"Elastica Quality Goods"
HAROLD COLEMAN
Telephone 9922 336 George Street

22f Miscellaneous 22f

KITCHEN AND BATHROOM WALLS Washed. 9957.

ALL MAKES OF SEWING MACHINES Repaired. Stuart, 584 Division. 5287.

JIM CAREY, WATCHMAKER, 450 George Street South. Dial 4163. All Repairs carefully made. Electric Clocks included.

DUSTLESS FLOOR SANDING. WILliam Higgins. Dial 8867.

DUSTLESS FLOOR SANDING. — Graham. Dial 9007. Night 8607.

22j Wood Cutting 22j

WOOD SAWING. TELEPHONE 9314.

WOOD SAWING. S. BEBEE. PROMPT and Efficient Service. Telephone 3462.

25x Dressmaking 25x

DRESSMAKING, TAILORING, ALTERations. Telephone 4936. 593 Harvey.

ALTERING, DRESSMAKING — CHILDren's Clothes a Specialty. Telephone 8514.

LOST

PAIR OF GLASSES, CHAIN, BUTTON, North-end. Reward. Write Box 252, Examiner.

BEFORE CHRISTMAS, RED AND White Collie, scars above eyes. Reward $10.00. Telephone 6566.

FOUND

BLACK DOG. ANYONE INTERESTed, Dial 6747.

LOANS

Campbell Loans
ARE QUICK
CONVENIENT CONFIDENTIAL
CAMPBELL
FINANCE CORPORATION LIMITED
Subsidiary of Industrial Acceptance Corporation Ltd.
160 Charlotte Street
F. M. Vivash, Branch Manager
(Above A. & P. Store) Phone 3520

LOANS TO WORKERS
NO ENDORSERS NEEDED

Cash Loan You Get	4 Payments	6 Payments	10 Payments	12 Payments	15 Payments
$25	$6.57	$4.46	$2.78	$2.36	
50	13.12	8.92	5.57	4.73	
75	19.70	13.39	8.35	7.09	
100	26.26	17.85	11.13	9.46	$7.78
125	32.83	22.32	13.92	11.82	9.73
150	39.39	26.78	16.70	14.18	11.67
200	52.52	35.71	22.27	18.91	15.57
300	78.79	53.56	33.40	28.37	23.35
500	130.60	88.64	55.10	46.73	38.36

(Choose a monthly payment plan)

Just tell Household Finance about your problem and choose a convenient payment schedule. Payments above include charges at our new reduced rate of 2% per month on that part of a balance not exceeding $300 and 1% per month on that part of a balance in excess of $300.

Household Finance
Corporation of Canada
Established in Canada 1928
Second Floor Lansfield Block
177 Charlotte St. (Opp. Loblaws)
M. R. Holt, Manager Phone 3841

PROFESSIONAL

44 Lawyers 44

JACOB LOW — Barrister, etc. Mortgage Loans. Suite 1-2, 433 George Street (over Toronto Savings and Loan Co.). Telephone 7423—Nights 6214.

ELLIOTT, PHILP & CHANDLER—Barristers, etc. Money to Loan. Offices Kresge Building. Telephone 6673. A. L. Elliott, K.C., W. B. Philp, B.A., B. J. Chandler, B.A.

P. D. SCOLLARD— Barrister, Solicitor. Bank of Toronto Building. Telephone 9939.

JOHN A. BRADSHAW — Barrister and Solicitor. 360 Water. Telephone 8694.

PECK, KERR & McELDERRY — Barristers, Solicitors. Money to Loan. Offices 415-417 Water Street. Telephone 4681. E. A. Peck, K.C., F. D. Kerr, K.C., V. J. McElderry, K.C., Walter H. Howell.

Chiropractors

M. C. GOODWIN, CHIROPRACTOR and Drugless Therapist. 108 Barrie Building, 312 George. Telephone 8796 and 5865.

Dorothy Dix

(Continued from Page 5)

they are not forgotten, that somebody is thinking of them and interested enough in them to write. And they want to be able to flaunt their letters before the other boys because it gives them face and shows that they, too, were wolves at home.

And any bright girl should be able to pad her letters out with clever cartoons and things she cuts out of the newspapers that would bring Johnny Doughboy a laugh.

So, girls, get busy. Let writing letters be part of your war work. Only, only, ONLY don't write love letters. That is not part of the game.

◆ ◆ ◆

DEAR MISS DIX—I shall soon be graduating from college and find myself deeply in love with a girl who I think would make me an excellent wife. We are very congenial in every way. My parents, however, object to my choice, since on leaving home this girl will receive no financial support and I will have to take care of her without any help from her family.

On the other hand, there is a rich girl through whom I will be able to make worth while connections in my profession. Needless to say, my parents urge me to concentrate my affections in this direction. What shall I do? Follow the impulses of my heart and marry for love, or bow to the promises of wealth and a well designed future, and hope for happiness?

PUZZLED YOUNG MAN.

◆ ◆ ◆

Money Never Offsets Loss of Love

ANSWER — I have never yet known of a case where either a man or a woman who married for money didn't regret their bargain. Look about you among your acquaintances and see if your observation does not tally with mine. For man does not live by bread alone. The heart also must be fed, and you cannot do this with money.

No one will deny that a bank account is a very comfortable thing to have around the house, and it is nice for a young couple to start out with no financial worries, and it saves a man a lot of work to have an influential family connection to give him a boost when he is starting to climb the ladder. But what about the other side of the picture? Will any amount of money compensate him for having to spend his evenings with a rich wife he does not care for, instead of with the one after whom his very soul is longing? Can a fine house, and Period furniture, turn a place in which there is no love into a home? And do you think that the man who has a splendid position that was obtained for him through his wife's family influence can have the pride in it that he would have if he had won it by his own ability?

Personally, I think that a rich wife is oftener a handicap to a man than an asset, because the wife who carries the pocketbook rules the roost and her husband is always more or less subservient to her. Also, rich girls are almost invariably spoiled in the rearing and they demand that their husbands shall devote their time to amusing them and catering to their whims.

◆ ◆ ◆

DEAR MISS DIX—My husband is in the army. My parents and in-laws both want me to spend my evenings with them and I would like their company but for one thing. Both couples spend their time quarreling and I come back feeling as if I had been through a battle myself. Yet if I do not spend my evenings with them they get angry and think that I am unfriendly and unfeeling. What should I do? If I never go, I will be lonesome. If I do, I shall wind up a nervous wreck.

SOLDER'S WIFE

◆ ◆ ◆

ANSWER — Self-preservation is the first law of Nature. Leave your quarreling parents to their own devices.

Released by The Bell Syndicate, Inc.

U.S. Potatoes Reach Canadian Cities

MONTREAL, Feb. 25—(CP)—One hundred and fifty carloads of potatoes from the United States have arrived in Canada following "special arrangements made by governmental agencies," it was announced here yesterday.

Montreal was allotted 40 carloads, the announcement added, and the balance of cars are consigned to Ottawa, Toronto and Hamilton, Ont.

NOTICE

Notice to Creditors

IN THE MATTER OF THE ESTATE OF JAMES ALBERT FEIR, Late of the City of Peterborough, in the County of Peterborough, Retired Miller, Deceased.

NOTICE is hereby given that all Creditors and others having CLAIMS against the Estate of the said JAMES ALBERT FEIR, who died on or about the Third Day of December, A.D. 1943, are required to send to the undersigned Solicitors for the Executors of the said Estate, on or before the 27th Day of March, 1944, their names, addresses and full particulars of their Claims duly verified, and that after such last mentioned date the said Executors will proceed to distribute the Assets of the said Estate among the parties entitled thereto, having regard only to the Claims of which they shall then have received notice.

DATED at Peterborough, this 25th Day of February, A.D. 1944.
GEORGE ALEXANDER MACDONALD,
WILLIAM BROWN, Executors,
By CARLEY & STANDISH,
No. 8 Bank of Commerce Block,
Peterborough, Ontario,
Their Solicitors herein.

Notice to Creditors

IN THE MATTER OF THE ESTATE OF CHARLES ALEXANDER COLLINS, Late of the City of Peterborough, in the County of Peterborough, Carter, Deceased.

NOTICE is hereby given that all Creditors and others having CLAIMS against the Estate of the said CHARLES ALEXANDER COLLINS, who died on or about the Seventeenth Day of October, A.D. 1943, are required to send to the undersigned Solicitors for the Administrator of the said Estate, on or before the 27th Day of March, 1944, their names, addresses and full particulars of their Claims duly verified, and that after such last mentioned date the said Administrator will proceed to distribute the Assets of the said Estate among the parties entitled thereto, having regard only to the Claims of which they shall then have received notice.

DATED at Peterborough, this 25th Day of February, A.D. 1944.
WILLIAM MICHAEL COLLINS,
Administrator,
By CARLEY & STANDISH,
No. 8 Bank of Commerce Block,
Peterborough, Ontario,
His Solicitor herein.

THE CHANGE OF NAME ACT, 1939

NOTICE is hereby given, pursuant to this Act that the Application of RICHARD LIONEL BARRELL, residing at 429 Stewart Street, Peterborough, to Change his Surname from Barrell to Barrett, will be heard by His Honour Judge Smoke, in his Chambers, in the Court House, Peterborough, on March 20th, 1944, at the Hour of 10:30 o'clock in the Forenoon.

DATED at Peterborough, February 18th, 1944.
P. D. SCOLLARD, 147 Hunter Street W., Peterborough, Ontario, Solicitor for the Applicant.

AUCTION SALES

FARM STOCK, IMPLEMENTS — MR. Charles A. Johns, 2 miles north of Lakefield, Wednesday, March 15. J. H. Miles, Auctioneer.

HOUSEHOLD FURNITURE, 10-ROOM House, Mrs. (Doctor) Moore, Thursday, April 13—J. H. Miles, Auctioneer.

FARM STOCK, IMPLEMENTS, WILliam Purdy, 1½ miles west Selwyn, Friday, March 17.—J. H. Miles, Auctioneer.

FARM STOCK, IMPLEMENTS — MR. Stanley Davis, Wednesday, March 22. —J. H. Miles, Auctioneer.

HOUSEHOLD FURNITURE, MRS. Dora McMillan, Lakefield, Wednesday, April 26, 12-Room House. Further announcements of these Sales later.—J. H. Miles, Auctioneer.

ESTATE, LATE MRS. W. J. NORTHEY, Bridge Street, Lakefield, Wednesday, March 1, 1 p.m.: Contents 7-Room House, including 3-Piece Chesterfield Suite, wine color, new, Modern Radio, Beautiful Floor Lamp, Dining Suite, Cream Enamel Range, Bridal Rose Set Dishes, large assortment Odd Dishes, Glassware, Cutlery, Garden Tools, Toilet Set, Dresser, Beds, etc.—J. H. Miles, Auctioneer.

ESTATE OF THE LATE MATTHEW Knox, Lot 19, Concession 4, Asphodel, mile north of No. 7 Highway, Thursday, March 9, 12:30 sharp: Choice Holstein Cows and Heifers, New Milkers and Springers, Good Machinery, Grain, Hay, Furniture, Young Percheron Horses, Pullets. The property, which is a fine Dairy Farm, well built on, will also be offered, subject to reserve bid. Conditions made known day of Sale. Be on time as this is a large Sale.—Golden Andrews, Auctioneer.

MARMION CLEMENTS, CONCESSION 2, Dummer, 3 miles south of Warsaw, Tuesday, March 7, 1 o'clock: 35 Head Cows and Young Cattle, 36 Pigs 60 to 80 lbs., Choice Team Bay Mares, 6 years, Matched Team Black Percheron Mares, 3 years, Machinery, Hay, Hens.—Golden Andrews, Auctioneer, 3179, Norwood.

MR. JACK BEATTY, CHEMONG ROAD, on Tuesday, March 14: Farm Stock and Implements, 4 Horses, Registered Jersey Cows and Young Cattle, Universal Milking Machine, two units used less than one year; 1937 Studebaker Sedan, good shape, new tires. See posters.—Gordon Hancock, Auctioneer. Telephone 5021.

HILLIARD REID, LOT 11, CONCESSION 8, Douro, on Wednesday, March 8: 14 Shorthorn Cows, Young Cattle, Hay and Grain, complete line Farm Equipment, in good repair. Farm Sold. No Reserve. — Gordon Hancock, Auctioneer. Telephone 5021.

CLIFFORD FIFE, ASPHODEL, MILE and Half South-east of Norwood, Wednesday, March 1st, 12:30 sharp: 20 Cows fresh, Springers, some later, 20 Holstein and Durham Yearlings, 10 Spring Calves, Horses, several Brood Sows, York Boar, Hay, Grain, Wood, Furniture, large list of Good Machinery. Mr. Fife has Sold his Farm, and there is no reserve. Come early. A big Sale, and we must start on time. — Golden Andrews, Auctioneer.

THE STARS SAY . . . .

By GENEVIEVE KEMBLE

For Saturday, February 26

A PARTICULARLY lively and progressive day is forecast from the predominant lunar and mutual aspects. It is a time for summoning exceptional talents and skills for promoting cherished goals, especially if they have a decided mechanical or engineering objective and are in connection with group or public service of far reaching scope. Finances may be under expansive rule, and should embrace support from influential sources, with promotion and preferments as rewards for merit and sturdy work, even against certain deep oppositions or dubious entanglements. Domestic, social and affectional affiliations should also thrive.

If It Is Your Birthday

Those whose birthday it is may enjoy a year of expansive, productive and fruitful effort, with the energies and faculties under high impetus for outstanding achievements, with recognition, promotion and probably public honors. Major aims and objectives are happily stressed, with new openings for enduring returns and rewards. The personal social, domestic and love life contribute to general wellbeing and happiness. Sidestep undercover lures or intrigue.

A child born on this day should have much ability and ambition with many opportunities in life for attaining position, prestige and personal happiness.

YOUTHS FINED

Having liquor in a place other than their residence cost four youths, Alfred Pepe, Conrad Dafoe, Ross McNaughton and Paul Murphy, fines of $15 and $2.50 costs when they pleaded guilty before Magistrate O. A. Langley, K.C., in police court this morning.

Sports Day By Day

(Continued from Page 6)

tario championships in Toronto tonight but an ear infection is keeping the Peterborough swimmer out of the water for a few weeks so that he will have to sit the Toronto meet out....Oshawa Midgets knocked off the Taft Midgets, Toronto representatives in the first round of the Ontario Minor Hockey Association playdowns last night. And speaking of minors Bill Prindible who helped distribute the sticks sent out by the O.H.A. for young players reports that he was swamped by the scores of kids who wanted to get in on the gift.

SCOTT'S SCRAP BOOK

—By J. R. Scott

Disease Rate Halved In Canadian Forces

By JACK BRALEY
Canadian Press Staff Writer

OTTAWA, Feb. 25 (CP) — The incidence of venereal disease among Canada's armed forces has been halved from one man in every 16 in 1940 to one in every 35 in the first six months of 1943, the Defence Department announced today.

The figures compared with a rate of one in every six for the First Great War period.

In making public figures showing the Services successful battle against the diseases, a departmental press release stressed that "all armed forces infections are acquired in the civilian population." The release added that by virtue of this fact the Services situation is simply a reflection of a similar situation existing in the civilian population.

Take Credit

"It should be recognized that, if the armed forces had not kept accurate figures on venereal infection it is doubtful whether the public of Canada would have been conscious of the serious civilian venereal disease situation reflected in the armed forces statistics.

With these considerations in mind, it is felt in the best interests of both the armed forces and civilian population that the armed forces figures be given to the public."

And here they are:—

In the period from Jan. 1, 1940, to June 30, 1943, there have been 35,036 cases of gonorrhoea and syphilis in the three services, broken down to 4,279 cases for the Navy, 23,054 for the Army and 7,703 for the Air Force.

In the navy, the highest incidence was observed in 1941 when one man in every 15 was infected. By 1943 this had dropped to one in 18.

The army's worst year was in 1940 when one in 16 reported sick with gonorrhoea or syphillis, while in the first six months of 1943 the incidence was one in 31.

The Air Force suffered its greatest venereal disease rate in 1940 with one man in 36 infected, but by 1943 this had dropped to one in every 56.

Improved methods of treatment by the use of new Sulph drugs has cut down the rate of gonorrhoea cases—seven times as common and slightly milder than syphilis—but medical officers, warning against complacency, says the problem "remains more pressing than ever" for "while the rate of infection in the services has been dropping, the actual number of cases has been increasing with the ever-expanding strength of the services."

Service medical officers have come to the conclusion that commercialized prostitution remains the primary cause of venereal infection of the nation.

There is a wide variation in the extent of the problem of venereal disease in the various parts of the country as reflected by the three services.

To take the army experience as an example, it is found that in the first six months of 1943, of the men stationed in the Province of Quebec one in every 16 was infected while in British Columbia the rate was only one in 76.

"It should be pointed out at this juncture that this dramatic difference is due in large part to the influence of one city in the former province, the city of Montreal," the release said. "The experience of the army in this regard is not unique; the records of the navy and of the air force indicate exactly the same situation."

(Authorities in Montreal recently began an intensive drive against commercialized vice in that city, closing up numbers of bawdy houses and arresting hundreds of prostitutes and patrons.)

Province	District	1940	41	42	43 (Six Months)
Prince Edward Island and Nova Scotia ..	6	58	45	34	28
New Brunswick	7	66	63	46	37
Quebec	4	116	96	93	68
	5	202	134	71	62
Ontario	1	34	41	32	41
	2	45	33	31	31
	3	37	37	33	22
Manitoba	10	61	52	32	37
Saskatchewan	12	30	36	27	41
Alberta	13	70	40	25	19
British Col'bia	11	34	26	30	13
All Canada ..	..	62	47	38	32

Predicts New Speeds For Autos By 1974

TORONTO, Feb. 25—(CP)—J. D. Miller, Ontario deputy minister of highways, today predicted highway speeds of 100 miles an hour by 1974 in an address at the 50th anniversary of the Ontario Good Roads Association.

By that year there should be 2,000,000 automobiles in Ontario, he said, or one to every four persons. Registration of motor vehicles has increased from 16,000 in 1914, or one for every 166 of the pupulation, to 780,000, or one for every five of the population in 1944, Mr. Millar said.

Ayrshire Member Likes Oatmeal, Herring

AYR, Scotland, Feb. 25 (CP)—As Secretary of State for Scotland, Tom Johnson has been advocating fuller use of Scotland's primary products—potatoes, oatmeal and herring. Ayrshire education committee was discussing the campaign when Alexander Sloan, South Ayrshire's M.P., said:—

"I've seen the secretary of state scores of times at his meals and I've never seen him eat herring or oatmeal and more particularly I've never seen him eat potatoes. He's one of those watercress fiends who live on salad."

Many Diseased

MONTREAL, Feb. 25 (CP). — Blood tests of women found in local rooming houses during a raid by Provincial Police last week-end resulted in almost one-third being declared diseased, it was revealed in police court yesterday.

Britain To Take All Cheese Canada Can Sell

OTTAWA, Feb. 25 (CP)—Agriculture Minister Gardiner said Thursday in the Commons that an agreement is being negotiated under which it is hoped the United Kingdom will take all the cheese Canada can provide during the next two years.

The Minister said that any surpluses of butter or canned milk produced also can be marketed in the United Kingdom.

Mr. Gardiner announced the proposed cheese contract as he outlined dairy product subsidies to be effective during the summer season of the dairy year 1944-45—from May 1 to Sept. 30—and for the other seven months from Oct. 1 to April 30.

Subsidies will continue to be higher during the fall, winter and early spring months than in the summer. Thus, the subsidy on fluid milk generally will be 55 cents per 100 pounds from Oct. 1 to April 30, 1945, the same as in the corresponding months of 1943-44. The milk-for-cheese subsidy will be down 10 cents per 100 pounds at 20 cents.

As in the case in the present year, the fluid milk subsidy will be only 25 cents per 100 pounds in some districts.

The 10-cents-a-pound butter subsidy will be continued, along with the 30-cents-per-100-pounds subsidy on concentrated whole milk.

During the summer months, starting May 1, the fluid-milk subsidy will be 35 cents per 100 pounds, 10 cents higher than the subsidy being paid last summer. The milk-for-cheese subsidy this year will be 20 cents per 100 pounds. No subsidy was paid in this category last summer.

The 1944-45 summer subsidy of 10 cents a pound for butterfat used in butter production compares with eight cents last summer. The 15-cents-per-100-pounds subsidy for concentrated whole milk, payable this summer, was not in effect last year.

Mr. Gardiner said it was thought the subsidies, together with the floor under dairy-product prices already provided through agreements and otherwise, should result in record production during 1944, if the weather is favorable.

Neighbors Rebuild Fire Victims' Home

LONDON, Ont., Feb. 25—(CP)—Mr. and Mrs. Harry Robson, who less than two weeks ago lost their home and all their belongings in a fire on concession 13, London township, will be able to move into a new home next month.

Fifty neighbors, who realized the plight of the couple, got together and now are building a new house. The foundation and framework has been completed.

The community movement was started two days after the fire—Feb. 13—when a committee was formed and one farmer was assigned to canvass each concession in the Ilderton area. Several hundred dollars was donated, some unsolicited from business establishments in London.

Member Demands Break With Spain

WASHINGTON, Feb. 25—(AP)—Representative John M. Coffee (Dem., Wash.), today demanded the U.S. immediately break all diplomatic relations with Spain.

"We must make this break now on our own terms," he said in a speech prepared for delivery in the House of Representatives, "before the Axis forces us to break with Fascist Spain on terms such as Japan handed us at Pearl Harbor."

Coffee, who previously has called for a House investigation of Falangist activities in South America, denounced General Franco as 'Hitler's faithful puppet" and as a man of worthless promises.

"'Neutral' Spanish ships," he said, "deliver thousands of Nazi agents to ports in every American nation."

Charles Fitzpatrick Dies Raiding Reich

HASTINGS, Feb. 25 — (ENS) — Word has been received by Edward Fitzpatrick, who lives on a farm about four miles from Hastings, that his brother, Wireless Operator Charles Fitzpatrick, who was previously reported missing in air operations over Germany, is now officially dead.

Wireless Operator Fitzpatrick received his education at the Cobourg Road school and Campbellford High school. He enlisted in November, 1941, and received his navigation wings at Mossbank, Saskatchewan. Surviving are his wife, who lives on Armstrong avenue in Toronto, one sister, Mary of Toronto, and three brothers, Pte. Patrick W. Fitzpatrick, R.C.O.C., overseas; Edward, of Hastings; and Michael, of Toronto.

ROOM AND BOARD —By Gene Ahern

SALLY'S SALLIES

Registered U. S. Patent Office.

"My press agent telephoned me not to leave until the photographers got to the fire."

BARCLAY ON BRIDGE

SIDE SUIT STARTS IT

CERTAINTY or near certainty of having to lose a trick in the trump suit should always make a declarer stop, look and listen. He should consider whether or not it is advisable to do something else before playing trumps. Or, in other words, before letting the defenders gain the lead. Frequently in such a situation he will find it well to use a side suit to start his plan of play.

North: ♠ A 9 6 4 2 ♥ 7 5 ♦ A Q J 6 ♣ 8 3
West: ♠ K 5 ♥ J 9 8 2 ♦ K 9 5 ♣ K Q 9 7
East: ♠ J 7 ♥ A K 3 ♦ 8 7 4 2 ♣ J 10 4 2
South: ♠ Q 10 8 3 ♥ Q 10 6 4 ♦ 10 3 ♣ A 6 5

(Dealer: South. East-West vulnerable.)

South	West	North	East
Pass	Pass	1 ♦	Pass
1 ♠	Pass	2 ♠	Pass
3 ♠	Pass	4 ♠	

North fooled a kibitzer when he opened this deal with a bid of diamonds instead of spades, thereby making it gosh-awful difficult for him ever to show that his spades were five cards long. But that turned out not to be necessary. His diamond bid was because he feared his partner might respond with hearts, which would enable him to show his spades at the one level if he started with diamonds, but would compel him to bid three in order to show his diamonds if he started with spades.

That is how South happened to be the spade declarer instead of North, which was just as well, since he did a good job of playing. West led his club K. South saw ahead a sure loser in trumps, two in hearts, one in clubs and possibly even another in diamonds. But he figured out his one best chance, finding the diamond K right.

Taking the club A, he immediately finessed the diamond 10, next the J and then lay down the A, discarding a club. The diamond Q then was led for discard of his last club, West ruffing and returning the club Q. South ruffed this and led the spade 8. As he hoped, the K had to play, so the A killed it. After that it was easy to avoid any losers except two in hearts, so he made his contract.

* * *

Tomorrow's Problem

North: ♠ 7 6 4 2 ♥ A K J 9 3 ♦ None ♣ K 7 5 2
West: ♠ 9 ♥ 7 2 ♦ K Q 9 8 6 4 ♣ Q 9 6 4
East: ♠ K 5 . ♥ 10 8 6 4 ♦ 10 3 ♣ A J 10 8
South: ♠ A Q J 10 8 ♥ Q 5 ♦ A J 7 5 2 ♣ 8

(Dealer: South. North-South vulnerable.)

If West had made a 1-Diamond overcall during the bidding, led the club 4 to the K and A, and East returned the club J, how should South seek 6-Spades on this deal?

DAILY CROSSWORD

ACROSS
1. Large bundle
5. Fish
9. An incendiary
10. Monkey-like animal
12. Happen
13. Ascend
14. Decay
15. Weaken by strain, as a joint
16. Hold tightly
18. Aloft
19. Parrot (New Zea.)
20. Formed into a camp
23. Deciliter (abbr.)
24. Marked
26. Spain (abbr.)
28. Charge like a double orle (Her.)
31. Letter C
33. I am (contracted)
34. Handle
35. To line again
37. Pen point
38. Swiftly
39. Clamber up
41. Measure of distance
42. Called for, as publicly
43. Shades of a primary color
44. Astonished

DOWN
1. Crescentlike
2. Overshoes
3. Monetary unit (Rum.)
4. Blunder
5. Bell tongues
6. Mister (Ger.)
7. Boat (Eskimo)
8. Kept occupied
9. A smithy
11. Relating to the kidneys
15. Ultimate
17. Agreement
21. Seamen
22. Writing table
25. Loose material around cargo
26. Beat it! (slang)
27. One who chirps
29. Ruffled
30. Subsided
32. Exalt the spirit of
36. Frosted
39. Resort
40. Cry of a crow

Yesterday's Answer

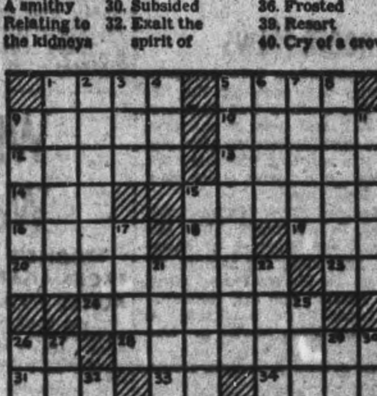

TERRY AND THE PIRATES —By Milton Caniff

LI'L ABNER —By Al Capp

HENRY —By Carl Anderson

DONALD DUCK —By Walt Disney

BLONDIE —By Chic Young

MUGGS AND SKEETER —By Wally Bishop

BRICK BRADFORD —By William Ritt and Clarence Gray

TILLIE THE TOILER —By Russ Westover

Reporter Finds People Proud Of Bomb Scar

By MARGARET ECKER,
Canadian Press Staff Writer.

LONDON, Feb. 25—(CP Cable)—The excitement of the day in our neighborhood is "our bomb."

Now its morning again, the roll has been called, and everybody is here. Now one can have a proprietory air about "our bomb."

The charwoman is so proud of it she arrived 15 minutes early so she could get in a bit of gossip before starting work. In the butcher and green grocer shops it's quite the biggest, fiercest bomb that has fallen anywhere in London.

"Our bomb" did us proud but last night around midnight when the attack was lit with searchlights and bursting star shells, smokepuffs from anti-aircraft, when fire glowed at the foot of the street, nobody was quite so happy about "our bomb."

Painful Reaction.

It came with coffee at the end of a late, after-the-show dinner. Suddenly in the midst of the guns' roar there was something that could never be limited by the description of "sound." It seemed more like an atmospheric convulsion. The air felt full of waves as tumultuous as mid-Atlantic storm beating against you. Pain in the ears was excruciating. Your knees shook and you failed to remember that if you can hear a bomb it didn't get you.

The light went out, then flickered on simultaneously with a crash in the kitchen as the concussion poured from the flat, taking the window with it. The six-story building gradually ceased its can-can.

From the roof later you can see four fires glowing in a small arc on the horizon. The nearest is spectacular with flames and smoke billowing. You remember a line in yesterday's paper following just such a fire: "several families were trapped in a burning building."

No, people, when yau think of that, this show is not an enjoyable one.

Rheumatic Pains—
BACKACHE

Now as never before men and women must keep themselves fit and ready for work. So when you've tried everything you can think of and nothing seems to even relieve the pain and soreness, don't give up hope, just go to Lynch's Drug Store or any good druggist and get a bottle of Allenru. Take as directed and in about 24 hours you should see a real improvement. You needn't be afraid of Allenru containing dope of any kind—it doesn't; such things are only makeshifts and can at best give only partial relief.

Allenru acts 3 ways: (1) to relieve the pain; (2) to correct the bowels; (3) as a gentle diuretic to the kidneys, flushing out excess acids.

The very first bottle is guaranteed to show results and justify your confidence. If for any reason you are dissatisfied, take back the empty bottle and get your money back.—(Advt.)

RUSSIAN SNOW TROOPS ADVANCE—Advance patrols of the Soviet Army pushing through Narwak on the Estonian border are being halted by their leader in the foreground.

North Ireland Port Crowded With Warships

By ROSS MUNRO
Canadian Press War Correspondent

A PORT IN NORTHERN IRELAND, Feb. 25—(CP)—This port is a convoy escort and anti-submarine base in Northern Ireland to be sure, but to walk along the docks here is like being home in a Canadian port.

The place is crowded with seagoing Canucks who are veterans of the North Atlantic for this harbor is one of the overseas ports of call for the Canadian Navy's Corvettes, Frigates and Destroyers which ply the ocean to protect the merchant ships and tankers.

Along the Jetties for a mile or more are moored ships that bring the convoys safely to the British Isles. Sometimes they are three and four abreast and there are frequently a dozen or more Canadian vesels tied up waiting for new orders to put to sea on another gruelling voyage.

To the escort crews this port which can't be named is their Plymouth, Portsmouth and Chatham, it is the big town for the "little ships."

Fighting ships move slowly in and out of the harbor, which is one of the busiest naval bases on this side of the ocean. Everything is highly operational.

Irish soldiers, United States marines and British and Canadian tars with fixed bayonets are on guard at the berths, repair shops and drydocks.

There's always something new here and it all comes in from the gray Atlantic.

Some Miss Action.

Some ships come back after actions with their damage and their casualties and some bring prisoners, Germans picked up from submarines that have been sunk. There are heroic stories, sad stories, gallant stories and gruesome ones and some ships have no story at all. They've just ploughed the Atlantic for months on end, doing their job but getting no fighting.

The submarine warfare is the obsession of these men. Officers in the wardroom and ratings in the mess deck "talk shop" even more than doctors or newspapermen — and that's quite a record.

Even with the bronco conduct of corvettes and frigates when there is any kind of a sea running, these Canadians enjoy this life. They get a few days in Newfoundland when they're in or a few days in an East Canadian port and then in a few weeks they're back here for another couple of days.

This town doesn't offer much opportunity for shore-going relaxation for a sailor but sometimes they have time to get down to Eire for steaks and stout and bright lights and eggs in Dublin or some county town.

Urges Province To Support All Foundlings

LONDON, Ont., Feb. 25—(CP)—Provincial assumption of total costs for the care of neglected, foundling or other unsupported children to save Ontario municipalities tens of thousands of dollars spent annually on "litigation and bickering" was proposed yesterday by City Clerk K. G. Crawford and Welfare Administrator Earl Berry. Of major importance to London ratepayers, the costs, said officials, were a direct outgrowth of war and depression-time loosening of family ties, coupled with modern travel conveniences, unheard of when costs were first laid to the city.

In addtiion to saving moneys obviously wasted in intermunicipality disputes regarding establishment of residences of recipients, the plan would provide a further saving of about $5,000 per child spent by the city during the first "16 plus" years of their lives.

Under present regulations, children wo are made wards of the Children's Aid Society are supported by city funds, moneys collected for the most part from the direct taxation of real estate. So far this was all right with the officials. Although they disagreed with the principle that the costs of child care should be placed on real estate, they admitted that, if the problem was London's, it was fair that the cost should be London's.

The joker came, they pointed out, in present residence regulations, in which a city was assessed the costs of a child on the basis of its mother's established residence. This clause placed city against city in a maze of legal investigations, litigation and departmental investigations that added up to thousands annually. In London alone such cases average about "one a week," they said.

The regulations in question provide that the child establishes legal residence in the municipality where its mother lived most recently for one year during a period extending back to five years prior to the birth of the child. Foundlings establish residence were found. Labelling any municipality as "legal residence" in such cases meant sadding the taxpayers there with the cost. City officials believe that the cost should go to the Province, and that at least the costs of litigation should be laid at the Provincial doorway.

It was pointed out here that a family who had lived all their lives in some other city could move to London, stay a year, meet with some misfortune, and the total cost of the care of their children fell, not on their native city, but on London.

Fraserville News

Miss Doris Horten of Peterborough was a visitor this week at the home of her friend, Miss Jean Holden.

Mrs. H. Seabrooke is visiting relatives in Oshawa.

Miss Jean Staples spent the week-end in Lindsay.

Help The Red Cross
"SALADA"
TEA

Liberator Crews Wallop Four Submarines

By LOUIS V. HUNTER
Canadian Press Staff Writer

WITH THE R.C.A.F. IN BRITAIN, Feb. 25 — (CP) — Four Nazi submarines bound from French ports for Allied shipping lanes in the Atlantic were stalked and attacked by four coastal command Liberators which fought it out with the subs in individual engagements over a four-day period. The U-boats were located during patrols over the Bay of Biscay.

There were 10 Canadians in the crews of the big R.A.F. aircraft.

The first submarine was sighted and attacked on a Monday by a Liberator commanded by 28 year old H. R. (Hal) Facey of Edmonton. It was his third fight against prowling subs and three other Canadians with him had been on at least one attack.

The submarine was spotted by FO. Fred H. Hackmann of Rocanville, Sask., the navigator.

The U-boat picked up the Liberator almost at the same time and immediately opened fire with its guns. Flak burt all around the aircraft and the fight was on. In the Lib's gun crew were two airmen from North Bay, Ont., and both scored repeated hits on the sub's conning tower. Operating the mid-upper guns was WO1. C. F. Holmes (80 Metcalfe street), who was making his fifth attack, while WO1. G. P. (Bud) Angus (165 Block avenue), in the rear gun turret, was carrying out his third attack.

Sub Finished.

Facey manoeuvred his machine into position for the attack and dropped his depth charges. A bright orange glow and volumes of smoke became visible near the stern of the submarine, zig-zagging at a reduced speed. The U-boat disappeared a few minutes later and was not seen again.

U-boat No. 2 attacked the same day by a crew led by F. O. Ethan Allen of New York. His second pilot was Flt. Sgt. Morris Hayward of Vancouver. Allen remained on the scene for 5½ hours after the U-boat had been raked with gunfire and depth charged but no further trace of it was seen.

The third submarine was attacked the next day by a crew which included three Canadian, Flt. Sgts. Harvey Thornton of (122 Cedar St.) Sudbury, Ont., and H. M. Penhale of Toronto, wireless operator-air gunners, and Sgt. J. C. McCartney of Saskatoon, flight engineer. The Liberator made two attacks, the first with depth charges and the second with machine guns. The sub then disappeared and no further contact was made.

The fourth submarine was located two days later by an aircraft in charge of F. O. J. B. March, Montreal. Second pilot was 23-year-old F. O. Clyde Underwood of Vancouver, veteran of 20 operational trips and the two sub attacks. from 100 feet over the U-boat which also was raked with machine-gun fire. The sub started to dive as the attack was pressed home and no further trace of it was seen.

No Mail For 2 Months Then 74 Letters Arrive

MARMORA, Feb. 25 — (ENS) — After failing to hear from her son, Gnr. Hugh Philips, for some weeks Mrs. Robert Phillips received two letter Monday revealing that he is now in Italy. The interesting feature of the first written of these letters was that on January 23, after receiving no mail for 2 months he received 74 letters and Christmas cards.

Friends Hold Party For Mr. and Mrs. Hogg

FRASERVILLE, Feb. 25 (ENS)—A wide circle of friends and neighbors gathered at the Fraserville Hall on Tuesday night, to honor Mr. and Mrs. Elmer Hogg.

Dancing, with music by the Bailieboro Sod Busters, was enjoyed for an hour before the most important event of the evening took place. Mr. Ray Finlay was chairman for a short program, consisting of a piano solo by Jean Holden; Mrs. R. Finlay gave a humorous reading; Misses Mary and Margaret Syer, cousins of the groom, recited.

The guests of honor were asked to take their places at the front of the hall, where an address was read by Miss Jean Staples, and the presentation of two occasional chairs, a mirror and a purse of money, was made by Ray Bothwell, Garnet Whitfield, Donald Cathcart and Leigh Hewitt.

Supper was served and dancing enjoyed.

Roseneath News

Three more quilts were completed on Tuesday afternoon for the Red Shield. The quilting was sponsored by the W.I. and held in the town hall. The executive served afternoon tea to those assisting with the work. This adds up to twelve quilts made for the Red Shield.

Able Seaman Frank McGrath, formerly of Peterborough, Mrs. McGrath and son Michael, of Peterborough, are visiting his parents, Mr and Mrs. D. McGrath and sister, Mrs. E. Noonan and Mr. Noonan.

Miss Lizzie Coyle is visiting her cousin, Mrs. John Marks, in Norwood.

Mrs. D. Brisbin is visiting friends in Ohio.

Mr. and Mrs. Seymour Waller and sons, of Oshawa, were week-end visitors with Mr. and Mrs. Clarence Thackeray.

Included among township officials attending the Good Roads convention now in session in Toronto, are Councillors Lewis Lockhart, H. J. McCracken and Harvey Eddy, and Clerk Silas Sherwin.

DISMISSED — Fleet Admiral Osami Nagano, chief of the Jap Navy's general staff, who has been relieved of his command.

Ships Aground Halifax Harbor

HALIFAX, Feb. 25 — (CP) — The pilot boat Camperdown was blown on to dangerous Thrum Cape Reef in Halifax Harbor Tuesday, but information reaching here indicated all aboard the 108-ton ship had been rescued as the ship remained fast on the ledge.

At the same time, a large steamship was blown ashore in Bedford Basin, Halifax's inner harbor, but it was reported she suffered no damage.

Pilot service officials here reported the Camperdown carried 15 men—six of the pilots—and according to word received at the port's pilotage office, all had reached safety.

At the dockyard the Navy reported "two boatloads" of men had been taken from the pilot ship. The lifeboats, it was understood, proceeded out from McNab's Island. Thrum Cape is located off the island.

It was not known immediately if Navy vessels made the rescue.

The Camperdown, a motorship built in 1941, was placed in service to replace the schooner Hebridean, sunk with the loss of nine lives when she was rammed in this harbor by a freighter in 1940.

WMS Plans Program For 25th Anniversary

STEWART HALL, Feb. 25 (ENS)—The Women's Missionary Society held their February meeting at the home of Mrs. W. Dawson discussed plans for observing their 25th anniversary. There were sixteen ladies in attendance.

Mrs. William Chambers presided for the meeting and the worship service took the form of a World's Day of Prayer service read by Mrs. Chambers with responses by Mrs. G. Savigny.

A poem entitled "A Prayer for Wartime" was given, and Mrs. Hanbidge led in prayer. Miss Marion Patterson sang. Mrs. Harold Dawson gave an interesting paper on temperance, and a report of the Presbyterial held at Knox Church in Peterborough was given by Mrs. W. Dawson.

Business matters were dicussed, and the yearly fees were paid by those present. The one-cent-a-day collection for the first quarter is to come in at the March meeting. It was decided to have a quilt ready to quilt for the bale at the next meeting. The members are planning to hold the 25th anniversary of the Stewart Hall WM.S., in May, and Miss Hanbidge was appointed to invite a speaker for the occasion, also to see that invitations are sent to former members. Messrs. H. and W. Dawson are a committee to arrange the program. The afternoon was spent in quilting, and lunch was served.

Revolution Brews Tojo Said Unpopular

CHUNGKING, Feb. 25—(AP)—Reports attributed to Japanese in Shanghai and transmitted by the Central News Agency said today "a movement to overthrow Premier Tojo is spreading throughout Japan," where conditions were said to be growing "increasingly unstable."

Handbills carrying slogans such as "Down with ??" and "Eliminate Tojo" have been secretly distributed in Tokyo, Osaka and other large Japanese cities, it was reported.

What A Wallop!
MOONE'S EMERALD OIL PACKS AGAINST MUSCULAR ACHES - PAINS - SORENESS

If you want beneficial strength in a liniment-rub; if you're fed-up with weak products whose relief is half-way or imaginary, then try MOONE'S EMERALD OIL!

It represents our MAXIMUM in counter-irritant relief for muscular aches, pains, chest colds, and a warming rub to relieve tightness as well as muscular aches of back, limbs, shoulders and neck, due to over-exercise, overwork, or exposure to cold and dampness.

Once you try Moone's Emerald Oil we are confident you will say, "It's you're talking!" and that you will never be without it in your home.

On sale at McDermid & Jury, Lynch's Drug Store.—(Advt.)

Omemee Holds First Blood Clinic

OMEMEE, Feb. 25 — (ENS) — The first Blood Donors Clinic in Omemee was held in the Recreation Centre for the North American Leather Co on Wednesday under the auspices of the Omemee Red Cross. The people of the community responded generously and volunteered their blood. The committee in charge was Mrs. T. E. McPherson, Mrs. A. Williamson, and Dr. G. N. Earle, M.O.H., and James Magee.

Following are those who donated blood—From Omemee: Albert Carroll 2, Jesse Rix, Len Atwell, Ken Acreman 2, Mrs. Lottie McQuade, John Franks, Miss Gladys Davis, Miss Lena Davis, Mrs. Pearl Parsons, Mrs. Jean Collins, Donald Bothwell 2, Wilbur Morrison, Mrs. Florence Moyer, Walter Thurston, Miss Irene Faulkner, Howard Bent, Jack Williamson, Lawrence McQuade, Mrs. Elizabeth Green, Marion Fisher, Milton Sherin, Mrs. A. Sharpe, Mrs. Alice Lowes, Mrs. Vera Osborne, Mrs. Mabel Hill, Percy Crawford, Mrs. Agnes Fisher, Arthur Stephenson 5, Mrs. Florence Stewart, Bert Binstead, John Green, Mrs. Edith Stiles, William Godfrey, Max Sandy, Mrs. Vivian Hart, Mrs. Ruth Smith, Evelyn Jackett 2, William Kingsboro, Mrs. Edna Deyell, Robert Graham, Clem Parks, Miss Bernice Smith 4, Hugh Green, Russell Deyell, Edgar Fisher, Donald Dart 2, David Lowes, Wilfred Whitney, Gordon Robertson, Charles Johnston, Arthur Duggan, Mansel Osborne, Arbery Harrison, Mrs. Frances Dart, James Preston, Horace Mortson, John W. Howson, Harry Burgess, John Morrison, Edgar Johnston, Robert Black, Sam Smokum, James Gladding, Wilfred Wilson, Arnold McQuade, Robert Smith, Norman Ruttle, Charles Shaw, Elmer McIlmoyle, Harry Sisson, William Fisher, Lloyd Hart, Clare Coulter, Robert Broome, Doris Jones, Mervin Armstrong, Fred Lance, Mrs. Mina Johnston, Jerry Nelson, Fred Faulkner, Floyd Parsons, Jack Hannant, Roland Clifford, Clarence Clifford, Wallace Lowes, Laverne Thomas, Keith Bradley, T. B. Chester, Mrs. Margaret Hoard, Mrs. Jean Tompkins, Doris Atwell, Mrs. Fred Faulkner, Mrs. Albert Carroll, Margaret Wilson, Mrs. Elizabeth Clifford, Vic Williams, Bill Weir.

Bruce Scott, Peterborough; Alvin Peel, Peterborough; Fred Huggins, Lindsay; Arnold Porteous, of Cavan, and Ivan eVals, Bethany.

Class Joins Up

BRANTFORD, Feb. 25—(CP)—All 35 members of a young men's class of Sydenham Street United Church Sunday School here have gone to war. In the entire outfit eligible for enlistment not a man was turned down.

DOMINION GIANT ASTERS
45 VALUE 15
GET ACQUAINTED OFFER
Finest of all Asters. One pkt. each Crimson, Shell-pink, Azure-blue, regular price 45¢, for only 15¢, (or 6 separate colors 25¢) Post-paid. Don't miss this remarkable offer. FREE—Our Big 1944 Seed and Nursery Book. Best yet. Send today.
DOMINION SEED HOUSE, Georgetown, Ont.

DAVIS-THOMPSON COMPANY
Established 1858
Insurance and General Agency
All Branches of Insurance Represented
433 GEORGE ST. PHONE 4734

C.D.S.
Store Closes Saturdays at 6 p.m.
Shop Early in the Day, Early in the Week
Featurels In Notions

Kneeling Pads
Thickly padded to save your knees on cleaning days. Covered with durable woven fibre and leatherette. About 9 x 14 ins. Each .69

Lunch Boxes
Made of sturdy metal, that will take lots of hard use. Space for vacuum bottle, snap fasteners with strong leather handle grip. Each .69

Wool Winders
Facilitates handling skein yarn. Good design easily taken apart when not in use. Made of smooth wood. Each .39

Iron Board Covers
Made for the standard size ironing board of sturdy factory cotton. Lace on style that is easy to put on or take off. Each .29
—Main Floor, C.D.S.

NATURFIT the Natural Fitting SHOES
For Growing Children
Black or brown calf, or white elk (trade name) boots for the children. Youngsters will wear them with pride. A comfortable boot with plenty of room for growing feet. Good wearing flexible sewn leather soles.
Sizes 6 to 8 2.29
Sizes 8½ to 12 2.39
—Main Floor, C.D.S.

ONE MORE DAY
In which to Consult
EATON'S Fur Expert
Who will be in the store until 2 p.m. Saturday

Gay Strawberries on Martex
Tea Towels
Cotton towels with printed strawberry design, woven to absorb moisture readily. Sizes about 17 x 28 inches with unfinished hems.
Each .49
—Second Floor, C.D.S.
CANADIAN DEPARTMENT STORES

Help yourself to SOFTER HANDS from Today on!
Get Chipso for Hand-Happy Dishwashing!

• You'll be Hand-Happy—with softer, whiter hands! So get New Chipso, the *special* flake soap for dishes. Chipso's new mildness gives you *extra protection* for your hands—helps you avoid that roughness caused by strong soaps. So quick—change today to Hand-Happy CHIPSO! Help yourself to softer hands—from today on! Look for Chipso in the familiar orange and blue box!

SUDS STAY ACTIVE...
A dishpan piled brim-high with suds—that's easy with Chipso! And these rich suds STAY ACTIVE—fight grease—till the last greasy skillets shine clean!

THRIFTIER, TOO!
Chipso beats granulated soaps for economy—can actually save you up to one-fourth your dishwashing money. Yes—in over 2000 home dishwashing tests, we found Chipso lasted up to one-fourth longer.

MADE IN CANADA

Get Chipso BE HAND-HAPPY AND THRIFTY TOO!